

## Open All Day Thanksgiving Day

### DELI SPECIALS

- Boiled Ham..... \$2.19 lb.
- Potato Salad..... 79¢ lb.
- Chicken Nuggets w/honey or BBQ Sauce... 6/99¢
- Colby Longhorn Cheese... \$2.69 lb.

### Bakery Special

- Grazed Donuts..... \$1.19 doz.

## King's Pic Pac Supermarket

West Gate Center

Mt. Vernon

## Make your dreams of re-decorating come true.

Let Thrifty Lumber Co. supply you with a beautiful new Tarkett tile floor with durable, no-wax finish. We have several patterns to choose from with prices starting at 64' sq. ft. up to \$1.15 sq. ft.

If it's a new no-wax vinyl floor covering you prefer, we have a good selection of Congoleum at our everyday low price of \$6.20 a running foot.

Also, we now have in stock C.F.V.C. and P.V.C. plumbing supplies.

## Thrifty Lumber Co.

Williams St.

Ph. 256-2521

Mt. Vernon

# IT'S A SHOPPERS DREAM!

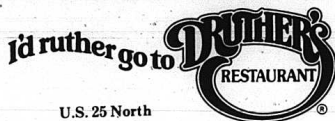

U.S. 25 North  
Mt. Vernon, Ky.

Stop by and try our delicious

- \*Stuffed Baked Potatoes
- \*Fish Dinners
- \*17 item Salad Bar
- \*Breakfast - Cooked to Order



### Join our Christmas Club 1985 Now!

Put on a wise old owl face when greeting Santa come next season. Be assured that your 1985 Christmas shopping will be financially worry-free by starting one of our Christmas Club 1985 accounts today!

Gift yourself with this terrific plan for grief-free, bill-free Christmas shopping season 1985! Stop in now and sign up!



## FREE GIFTS

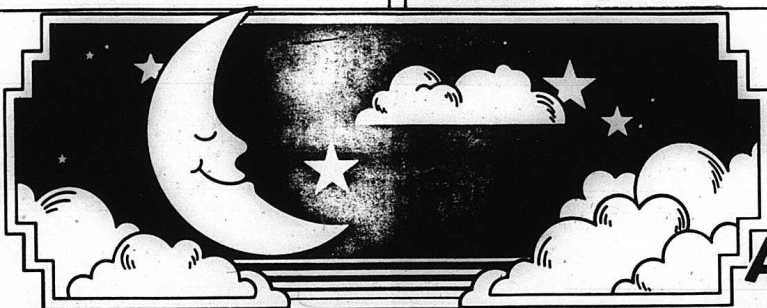

## Or A CASH AWARD

## Check these buys out at DeBorde's Discount

Main St.

256-2329

Mt. Vernon

Men's Jeans  
Reg. \$18.95  
Sale Price **\$16.95**

Men's Dress Gloves **\$3.99**  
Men's Flannel Shirts **\$7.95**

Ladies' Gowns \$6.95 - \$7.95

Ladies' House Shoes \$5.99

Men's Socks  
3 Pr. **\$1.79**

Bed Pillows **\$9.95** Pr. 6 Ft. Rugs **\$4.99**

Quilted Bedsreads **\$18.95** Sheet Blankets **\$2.99**

### Specials This Week at

## YOUNG'S PHARMACY

Main St.

Ph. 256-4613

Mt. Vernon

- |  |  |  |
|--|--|--|
| <b>Polaroid &amp; Kodak Cameras</b><br><b>\$13.88 to \$76.88</b>               | <b>Timex Watches</b><br><b>10% Off</b>             | <b>MEN'S GIFT SETS</b><br>*English Leather<br>*Old Spice Etc.<br><br>Amith Billfolds<br>Ladies' & Men's<br><b>\$10.98 to \$15.98</b> |
| <b>Jewelry - \$2 and up</b>  | <b>CROSS PENS</b><br><b>\$10.00 - \$45.00</b>      | <b>Women's Gift Sets</b><br><i>Colognes</i><br>Estee Lauder<br>White Shoulders<br>Halston<br>Heaven Sent<br>Tigress Etc.             |
| <b>SMALL APPLIANCES</b><br>*Mr. Coffee<br>*Mixers<br>*Toasters<br>*Can Openers | <b>Norelco Razors</b><br><b>\$39.95 to \$63.88</b> | <b>Russell Stover Candy</b><br><b>\$2.65 to \$15.25</b>  |
| <b>Timex Westclox Clocks - \$5.99 and up</b>                                   |  |  |

# IT'S A SHOPPERS DREAM!

## SEARS

E. Main St., Mt. Vernon

Only  
**\$269<sup>99</sup>**

~~Cut \$120~~  
thru Dec. 31 only

Lowest price ever for this 1.4 ft. capacity microwave oven with convenient 2-stage memory and whole-meal cooking.

Also available with maintenance agreement coverage up to 3 years.

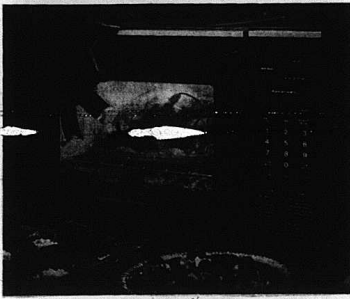

Ph. 256-5131

# SNOW TIRES

## ANY TYPE

Safemark Dealer

Tire repairs  
of any kind

Gulf Products

## McKinney's Tire and Service

Main St.

Ph. 256-2060

Mt. Vernon

# WIN VALUABLE PRIZES



Enjoy Super Savings on the Ideal Christmas Gift ... a genuine

## LA-Z-BOY Recliner!



**\$429**

list price \$529

**SAVE TO \$100** Curl up - sit back stretch out... rock awhile. Indulge yourself in oversized, padded comfort. Soft, plush olefin/polyester.



**\$329**

list price \$389

**SAVE TO \$60** Contemporary with Bentwood styling, oak finish arms. Scotchgard® protected olefin/nylon.

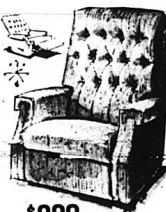

**\$329**

list price \$389

**SAVE TO \$70** Sit, recline and rock in traditional luxury. Covered in a plush polyester/nylon corduroy.



**\$409**

list price \$509

**SAVE TO \$100** Deep seating and traditional good looks upholstered in a handsome, easy-care polyester.



Use our terms. MasterCard or your Visa.

Sale Extended thru Nov. 28

## FAIN FURNITURE

W. Main St. 256-2201 Mt. Vernon

**FREE  
GIFTS**

And

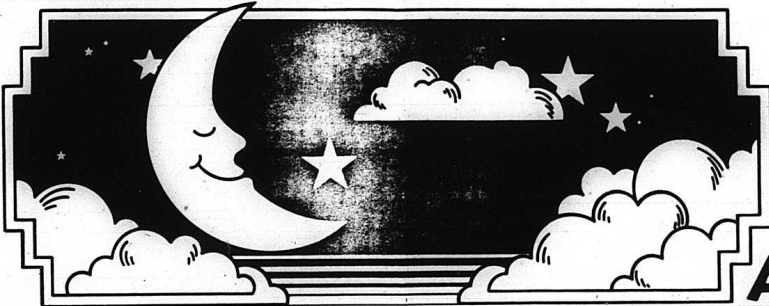

Or A

**CASH**

**AWARD**

## Clayton Hammonds' Supermarket

Hwy. 461 "The Somerset Road" Ph. 256-4100 Open 7 Days a Week

### Butterball Turkeys

**99¢** lb. 10 lb. and up

### Norbest Roast-Rite TURKEYS

**77¢** lb.

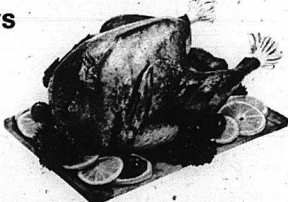

**Blue Grass Jubilee Hams. \$1.79** lb.

Lettuce **45¢** Head

Brown 'n Serve Rolls 2 Pkgs. **\$1.09**

## Beauty in Wood

Main St.

Mt. Vernon

### Flower Shop

Flower arrangements make perfect Christmas Gifts

And, we also feature **HAND MADE CRAFTS**

LARGE SELECTION OF:

- \*Christmas Memorial Wreaths
- \*Cut and Silk Flowers
- \*Flowers for Weddings
- \*Potted Plants
- \*Funeral Arrangements

"We are a full-service florist"

OWNER: JEWELL HAWK

Open 10 to 4 - Closed Wednesdays

Call 256-5311 or 256-5327 after hours

# Asbestos problems

(Cont. from Front)

That left about \$15 million in asbestos abatement work to be done, she said, and of that amount some was probably completed during the summer but not yet reported to the department.

The total cost of eliminating friable asbestos that is crumbling and potentially cancer-causing—from school buildings in Kentucky was estimated at \$19.4 million in the survey.

Of the 10 districts that did not respond to the survey, five had earlier reported they had no asbestos problems. The other five faced asbestos abatement costs totaling \$1 million at the time of a similar survey in 1983.

The 1,309 districts represented 1,309 schools, of which 171 schools in 83 districts reported problems with friable asbestos on ceilings or walls. Abatement measures totaling nearly \$3 million had been taken at 104 schools, and replacement materials had been applied by 66 schools at a cost of \$562,261.

The presence of friable asbestos used for insulation on pipes, boilers, storage tanks and the like is a much more prevalent problem, department officials said. Its presence was reported by 649 schools in 144 districts, including 76 districts where some schools also had problems with asbestos on ceilings or walls.

The survey shows that abatement measures for asbestos in plumbing-related uses had been taken by 411 schools at a cost of \$587,375, and 137 schools had applied replacement materials at a cost of \$226,114.

Robert Spillman, associate superintendent for local services, said that as of the survey date 88 public schools in Kentucky still had abatement work to be done both for sprayed-on asbestos in school buildings and for asbestos on pipes or water tanks. Those schools are in 41 districts, he said.

An additional 10 schools in eight districts had problems only with friable asbestos on ceilings or walls, and 404 schools in 72 districts had work remaining to be done only with the plumbing-related types of asbestos, he said.

Kentucky schools with asbestos work still to be done may qualify for aid under the federal Asbestos School Hazard Abatement Act of 1984, Spillman said.

An appropriation of \$50 million was provided for the 1985 fiscal year.

The legislation assigns responsibility for the program to the governor of each state. Federal guidelines are still being developed for a record-keeping plan to be submitted by each governor's office.

Governor Martha Layne Collins will later be asked to submit a list of Kentucky school districts seeking help and to assign priorities on the basis of need and the extent of asbestos problems in those districts.

Kentucky school districts have also been advised by the Department of Education to join two legal actions involving asbestos manufacturers if they now have asbestos problems or previously had such problems, said Jim Judge, director of the Division of Buildings and Grounds.

The deadline for filing claims in the Chapter 11 bankruptcy of Johns Manville Corp., a leading asbestos manufacturer, has been extended by a federal judge to Jan. 31. The state buildings director recommended that districts unsure whether their materials came from Manville file claims in order to keep their options open.

The other case is a class-action suit in Pennsylvania involving asbestos manufacturers other than Manville, Judge said. Under a recent ruling, schools that have already removed asbestos will be able to join in the suit in an attempt to recover the money they spent.

Notices will be sent to school systems across the country informing them they are considered part of the class action unless they remove themselves from the suit, which names 55 asbestos manufacturers.

"We are advising school districts that if they have or have had an asbestos problem, they should join the suit," Judge said. The alternative of filing a separate suit "is expensive and time-consuming," he added.

Judge said the federal legislation "on asbestos abatement made local districts responsible for determining whether asbestos hazards exist in their schools, notifying parents and employees, and determining what action, if any, would be taken to resolve the

problem. The federal law does not require abatement but does require notification and the maintenance of asbestos files at each school, he said.

"If there is asbestos in the building, then the parents and employees deserve to know about it," Judge said. "After they are notified, it's generally up to the local district and its public as to what is done about the problem."

The state Department of Education has no enforcement role with regard to asbestos, he noted, but is required by federal law to compile information on the progress of local school districts in complying with asbestos regulations and to forward this information to the U.S. Department of Education.

While spraying asbestos was sprayed on ceilings and walls for insulation, acoustics or appearance from about World War II to the early 1970's, before its potential hazards were generally known, Judge said. It was outlawed for sprayed-on use in 1973 and for other building uses during the next few years, he said.

No asbestos use was permitted in schools after Jan. 1, 1979, so reports are not required for schools built after that time.

The U.S. Environmental Protection Agency has estimated that up to 14,000 schools in the United States contain crumbling asbestos and sets the total cost of removal at \$1.4 billion.

Friable asbestos on ceilings or walls is "a monumental, expensive problem to deal with," Judge said. The 1984 abatement act says that in many schools, "materials containing asbestos fibers have become damaged or friable, causing asbestos fibers to be dislodged into the air" and that their presence "creates an unwarranted hazard to the health of the schoolchildren and school employees who are exposed to such materials."

Schools employ four methods in dealing with sprayed-on asbestos, Judge said: an operation and maintenance plan to minimize hazards; encapsulation in a lacquer-like material that makes the soft, flaky substance hard, enclose by some type of airtight wall, or removal.

Removal is "the only ultimate and final solution," Judge said. "With all the others, you still have the problem. The asbestos is still

in the building. Abatement measures for asbestos on pipes, boilers or storage tanks are simpler and less costly,

he said. They include an operation and maintenance plan to minimize hazards; use of some other material to cover the asbestos; or

removal of the asbestos insulation, with or without its replacement by some other material.

# Free eggs for local classrooms

Home economics students are limited when it comes to hands-on cooking experience with eggs. With limited food budgets, the very idea of every student fixing their own omelet may be considered prohibitive. Not so with our Free Egg Giveaway program for home economics classes.

After contacting the home economics teachers, an after-school workshop was held in each of the 5 counties participating: Rockcastle, Boyd, Fayette, Hardin and Martinburg. This meeting included demonstrations of egg cooking and audio-visuals.

Al Austin said: "One section of Kentucky's nursing home reform law allowed for the designation by rating of the individual levels of care. In order for the consuming

cont. to Page B-11

# FOR SALE Going Business Robbins Muffler Shop



Highway 70, Willilla Section

Due to health reasons, Mr. Robbins has contacted our firm to offer this excellent property and business for sale. This includes real estate - 3 bay garage - some equipment and a 12x60 mobile home. ALL FOR \$44,900.

For additional information, contact:

**Ford Realty & Auction Co., Inc.**  
256-4545

# David Bales

(From Front)

effective in July, 1984 allows truckers with an approved haul route to avoid payment of two previously mandatory road taxes and also allows them a limited extension of the weight they may haul.

The County Clerk's Office will be happy to explain any of these new laws in greater detail or answer any questions you may have. You may stop by the office Monday through Saturday or call 256-2831.

Sell Your Tobacco With

# Winchester Tobacco Whse.

Located 1 mile west of Winchester on U.S. 60

Phone: 606-744-3191

Selling every day during tobacco market season.

Rockcastle Representative: Clifton Sparks

Ph. 925-2141 day or night

Free Hauling, Free Lunch & Free Twine

# KENTUCKY HOUSING CORPORATION

Announces 10.80% Fixed Rate Mortgage Loans for the Purchase of Single-Family Homes.

### WHAT ARE THE REQUIREMENTS FOR A LOAN?

- Households with \$25,000 maximum income
- Applicant's ability to meet mortgage payments
- Maximum purchase price of house \$46,000 (\$52,000 in the following Eastern Kentucky counties: Bell, Breathitt, Clay, Clinton, Cumberland, Elliott, Estill, Floyd, Harlan, Jackson, Johnson, Knott, Knox, Laurel, Lawrence, Lee, Leslie, Letcher, Magoffin, Martin, McCreary, Menifee, Morgan, Owsley, Perry, Pike, Powell, Pulaski, Rockcastle, Wayne, Whitley, and Wolfe.)
- In most of the state, the applicant must be a first-time home-buyer
- No refinancing of an existing loan

### WHAT DOWN PAYMENT WILL BE NEEDED?

- VA guaranteed loan for eligible veterans — no down payment
- FHA insured loan — approximately 3% of loan amount
- Conventional loan — 5% of loan amount
- Closing costs and prepaid items amount to 5 to 6% of the loan amount. This is in addition to the down payment.

### WHERE CAN APPLICATION BE MADE?

- Contact the lending institution nearest you after November 30, 1984

## What Lending Institutions Will Be Participating?

Alliance Mortgage Company	Louisville	First Federal Savings & Loan	Campbellville/Greensboro	Merchants Mortgage Company	Louisville
American Fletcher Mortgage Company	Louisville		Columbia/Edmonton/Somerset	MISCO	Louisville
American Mortgage Service Company	Cincinnati		Jamestown	Morganfield National Bank	Morganfield/Waverly/Uniontown/Sturgis
Bank of Clinton County	Albany	First Federal Savings & Loan	Hopkinsville	Montgomery Bank & Trust Company	Mt. Sterling
Bank of Mount Vernon	Mount Vernon	First Federal Savings & Loan	Lexington/Georgetown	Monticello Banking Company	Monticello
Bank of North Hardin	Radcliff		Nicholasville	Mutual Federal Savings & Loan	Somerset/Corbin
Bank of Oldham County	LaGrange	First Federal Savings & Loan	Pineville/Williamsburg/Corbin		
Bank of Shelbyville	Shelbyville		London/Bourbonville		
Beaver Dam Deposit Bank	Beaver Dam	First Federal Savings & Loan	Richmond/Berea	NBD Mortgage Company	Lexington
Bourbon Agricultural Bank	Paris	First Hardin National Bank & Trust	Elizabethtown/Radcliff/Upson	Northern Kentucky Bank & Trust	Clark
Bowling Green Bank & Trust Company	Bowling Green		Glendale/Sonora	Louisville	
Cardinal Federal Savings and Loan	Owensboro/Calloway/Hoovesville	First Investment Company	Georgetown	Pennsylvania Citizens Bank & Trust Company	Hopkinsville
Central Bank & Trust Company	Lexington	First National Bank & Trust Company	Corbin	Peoples Bank	Mt. Washington
Central Bank & Trust Company	Owensboro	First National Bank of Covington	Covington	Peoples Bank	Oliver Hill
Citizens Bank of Elizabethtown	Broadhead	First National Bank of Lexington	London	Peoples Commercial Bank	Winchester
Citizens Bank & Trust Company	Elizabethtown	First National Bank of Louisville	Whitesburg	Peoples First National Bank	Paducah
Citizens Fidelity Mortgage Company	Louisville/Lexington	Future Federal Savings & Loan	Louisville/Versailles/Glasgow	Princeton Federal Savings & Loan	Pikeville
Citizens National Bank	Bowling Green	Harlan Federal Savings & Loan	Elizabethtown/Tompkinsville	Reliable Mortgage Company	Princeton
Citizens National Bank	Lebanon	Henderson	Harlan	Richmond Bank	Charleston, W. V.
Citizens National Bank	Shelbyville	Horse Cave State Bank	Paducah/Murray/LaCretion/Hickman	Roadside Federal Savings & Loan	Richmond
Clark County Bank	Winchester	Jessamine First Federal Savings & Loan	Horse Cave	Ryan Financial	Hebron/Cincinnati, Oh.
Collateral Investment Company	Frankfort	Kentucky Mortgage Company	Madisonville	Simpson County Bank	Franklin
Cowell Financial Corporation	Louisville/Lexington/Owensboro	Kinder Financial Services	Lexington/Louisville/Paducah	South Gate Federal Savings & Loan	Fl. Mitchell/Newport/Belleview
Cowger & Miller Mortgage Company	Louisville/Bowling/Plorence	Kissel Company	Lexington	State Bank and Trust Company	Edgewood/Florence/Latonia
	Radcliff/Bowling Green	Liberty National Bank & Trust Company	Louisville	Sunrise Federal Savings & Loan	Richmond
Cumberland	Louisville/Bowling Green	Lincoln Federal Savings & Loan	Louisville/Murray/Owensboro		Covington/Newport/Taylor Mill/Ft. Mitchell/Florence
	Frankfort/Shelbyville	Lincoln Service Corporation	Mayfield/London/Florence		Fl. Thomas/Highland Heights
	Harrodsburg/Maysville	Manufacturers Hanover Mortgage Corporation	Owensboro/Lexington	Union National Bank	Bourbonville
	Lexington	Marion National Bank	Cincinnati, Ohio	Waterfield Mortgage Company	Evansville, Indiana
Farmers Bank & Trust Company	Bardotown		Lebanon	Winchester Bank & Trust Company	Winchester
Farmers Bank & Trust Company	Frankfort			Woodford Bank & Trust Company	Versailles
Farmers National Bank	Lebanon				
First Federal Savings & Loan	Bowling Green/Franklin				

Kentucky Housing Corporation, 1231 Louisville Road, Frankfort, Ky. 40601, Martha Layne Collins, Governor

Not published at taxpayer's expense

# HELP!!

We must reduce our inventory by January 1st or pay **TAX**... so you **save!**

TOYOTA TRUCKS and VANS **\$100** Over Invoice\*

ALL BUICKS and OLDS **\$100** Over Invoice\*\*

**The More We Sell....  
The More We Save!!!!**

**REMEMBER:**

*"We Don't Want To Sell You A Car...  
We Want To Help You Buy A Car!"*

\*Invoice posted in every truck/van - Add tax; License

\*\*Plus dealer install options - tax and license

 **University**  
**BUICK-OLDS-TOYOTA'S**  
Eastern By-Pass, Richmond, Ky. Ph. 624-1313  
Open: Mon.-Fri. 9 to 9 Sat. 9 to 6 Sunday-Open Lot for Customers

# Rockcastle Homemakers put on Holiday bazaar

Since I was worn to a frazzle from wrapping gifts for children for their moms and dads, adults, etc. I had to have a breather at noon, so I left the bazaar for lunch.

When my partner, Elia Mae Martin, and I returned to the Mt. Vernon Elementary School's door, the sounds from the gym sounded as if a gym class or a basketball game was in session. We knew who was making the noise! The county's homemakers and their partners were causing the "hullabaloo." The only calm and quiet person there was a man, Santa Claus.

Well, the homemakers giving demonstrations weren't noisy as they worked. Laraine Neuman demonstrated soft sculpture with Emily Gllovak's help. Juanita Davis, pine cone wreaths; Judy Makin, tone painting; Irene Baker, old fashion teddy bear; Cheryl Witt, molded card making; Margaret Coffey, cathedral windows; and Alta Bullock, chicken scratch embroidery.

The winners' names picked by Santa Claus from raffie boxes caused Juanita Davis, the winner of the Teddy Bear. Betty Rose, the winner of the Ginger Bread House, and Carolyn Chasteen, the winner of the baby quilt, to yell loud enough to be heard at all the tables.

The county's table was in the center of the gym with the individual county clubs' tables set up around the walls.

The Kiddie's corner proved to be the most popular table. The \$1.00 and \$2.00 gifts donated by the clubs were purchased by older students as well as the children. We didn't gift wrap the adults purchases, however.

Probably the homemade items that didn't sell can be put in both malls until next year's bazaar. I predict that this will be an annual event!

The county's table reduced

items to "clear the table." I said to the table's keeper, "I'll give you all the money in my change purse for that \$1.00 pot holder." She agreed. I gave her 45 cents.

Late customers got bargains. Don't miss the occasion next year! Elizabeth Mullins Reporter

Fisher, Brigitte DeBorad, Angie Dowell, Christopher Frith, Denise Hensley, Gina Martin, Jody McGuire, John Moore, Carrie Mullins, Robert Phillips, Mike Singleton, Lena Bustle, Julian Cromer. Continue to Page B-12

# County Honor Rolls

RCHS Denotes All A's

9th Grade: Diane Allen, Janice Barron, Shonda Lynn Bowman, Vivian Branstetter, Mark Brummett, Donna Kim Bullock, Judy Bullock, "Sonya Bullock", Charlie Cameron, Levena Campbell, Traci Clark, Darrin B. Cole, Tammy Danetta Cummings, Sandra DeBeaumont, Shana Donovan, Julie Doggell, Michelle Durham, Shanda Evans, Melinda McEzrye, Jeff. Angela Goodson, John Gregory, Amy Sue Hamm, Ivanoff Jeff Hayes, Randall Hayes, Timothy Hodges, Sheila Kidwell, Michael Lamb, Gary Langford, Amanda Lewis, Carolyn McFeron, Sabrina McGuire, Melinda McIntyre, Andrew McKinney, Lissa McKinney, Alicia Machal, Sherri Mink, Leslie Norton, Shannon Parkerson, Tonya Parrett, Rebecca Parsons, JoAnn Robbins, Julie Smith, Andy Witt.

10th Grade: Scott Adams, Teresa Brown, Barry Le Bussell-elli, Regina Lynn Campbell, Christopher Joseph Craig, Ramona Cromer, Trina Gaylr Cummins, Stephen Cox, Michael Hamilton, Johnny Dale Harris, Sandra Hunter, Levis Manning, Roy Stephen Martin, Nola Mason, Rodney Joe Mullins, Sheila Phelps, Sandra Renner, Tammy Robinson, Pamela Jayne Russell, Don Shearer, Kathy Marie Vance, Tina Walden, Charlene Holbrook.

11th Grade: Paige Anderkin, Jackie Arnold, Paula Jean Bleavins, Dana Bradley, Martha Louise Bradley, Janet Broughton, Teri Kimberly Cromer, Janis Durrant, Timothy Wayne Durham, Stacie Ferguson, James Devin Ford, William D. Gregory, Sherri Hamm, Shannon Hayes, Rebecca Hedrick, Stacy Henderson, Kimberly Johnson, Tammy Johnson, Don Howard, Steven Johnson, Leigha Jones, Rodney Killion, Linda Kirby, Anthony Wayne Lawrence, Caroline Machal, Jennifer Mason, Cecil McKinney, Jr., Greg Mink, Tammy Napier, Tommy Payne, Joanne K. Peters, Paula Phillips, Tina Smith, Bernice Stephens, Monte Stewart, Kimberly Taylor, Tammy Thorpe, Kelly Wilson.

12th Grade: Bryan Anderkin, Melissa Benson, William Scott Brown, Anita Burke, Shelly Campbell, Cynthia Cash, Valerie Collins, Michelle Cromer, Kimberly Falin, Sandra Graves, Mike Gray, Paula Ham, James Hamilton, Tammy Hayes, William T. Hines, Marietta Holtzko, Daniel Hosier, Steven Howard, Tammy Howard, Tracy Kirby, Rita Lewis, Sandra Lunsford, Patricia McKinney, Beth A. Miller, Leticia Miller, Regina O. Neal, Jill Rogers, Leslie Rose, Dana Sings, Leasha Singleton, Sherri Singleton, Katrina Stewart, Clinton Mark Thompson, Melissa Whitaker, Angie Winstead.

Livingston Elementary School  
4th Grade: Michelle Collins, Sharie Cope, Jessica Dunham, Maleigha Johnson, Angie Mink, Doug Robinson, Crystal Smith, Linda Tankersly, Judith Taylor  
5th Grade: Sherrie Bullock, Cheryl Clark, Julie Childers, Curtis Hutton, Janet Durbin, Tamya Hammond, Sherri Hinton, Gayle Hurley, Julie Kirby, Kim Kirby, Debbie Miller, Shannon Mize, Angie Stallworth  
6th Grade: Jennifer Clark, Anita Durham, Lori Hodge, Kathy Howard, Tracy Johnson  
7th Grade: Tawanna Miller, Stephanie Fisher, Earlene Sparks  
8th Grade: Heather Jones

Free Eggs cont. from Page 9  
booklets, etc. available for use in the classroom.  
Teachers are requested to respond to the Kentucky Poultry Federation explaining how they have used the program. The program has opened a new teaching dimension for tomorrow's consumer in addition to helping keep classroom budget cost down.  
The Home Economics teachers at Rockcastle County High and the Rockcastle County Extension personnel are looking forward to utilizing this new program.  
Mr. Dave McCauley, Egg Distributor, is working with us on this program.

Mt. Vernon Elementary School

4th Grade: Jennifer Bowman, Trent Clark, Jerry Makin, Geoffrey McGuire, Chris Owens, Keefe Eader, Christopher Tackett, Danetta Ford, Jeremy Jones, Matthew Kerr, Jesse Morgan, Cille Mullins, Christie Naurie, Frankie Smith, Jason Vanzant, Douglas Arley, Joey Bullock, Jessica DeBeaumont, Kim Debor, James Hines, Summer Hodges, Angela Horgan, Mike McKee, Shonda Lawhorn.

5th Grade: Shannon Hayes, Tracy Holsing, Glenna Bullock, Nathan Carter, Saunha Mink, Eliza Kirby, Scott Mullins, Amanda Johnson, Regina Stewart, John Vanwinkle, Armanda Bradley, Judy Alcorn, Matt Bryant, Michael Durham, Kevin Hensley, Frankie Mason, Melissa McFeron, Anthony Mink, Clark Mullins, Jonathan Philbeck, Mark Richards, Crystal Rowland, Johnathan Saylor, Linda Sawyer, Patty Phelps, Neil Broad, Anita Cobb, Lonnie Graham, Donnie Lunsford, Melissa Mink.

6th Grade: Kelina Chaney, Barbara Crouch, James Graham, Dieder Johnson, Angela McClure, Billy McGuire, Chastity Sexton, Cloia Smith, Tiffany Carter, Sherman Cook, Christopher Dooley, David Eaton, Melinda Ely, Cynthia Gregory, April Kendrick, Erica Kirby, Amy McClure, Lesley McCracken, Chrystal McWhorter, Charles Mink, Brian Navarre, Juan Nicely, Jennifer Neve, Jennifer Renner, Tina Robinson, Michael Smith, Christy Thompson, Haley Swinney, Terri Cromer, Jeanna Elliott, Billina Mason, Pattie Morgan, Shondale Philbeck, Stephanie Singleton, Lisa Swinney.

7th Grade: Chad Abney, Kimberly J. Barnes, Rodney S. Blanton, Strella Boone, Mildred Bullock, Greg Daugherty, Brandy DeBorad, Kristy Fletcher, Sonia Prewitt, Jennie Thorpe, Stephanie



by: Austin Mobley Minister Providence church of Christ

# Thanksgiving

Thanksgiving was begun when the Pilgrims sought to thank God for a bountiful ant harvest, knowing they were recipients of His benevolence and mercy. These God-fearing and God-loving people manifested openly a faith and trust in Almighty God and gave thanks. So what, then, would be more fitting than to set aside a special day of "thanksgiving" at the end of a bountiful harvest? This they did. They had gaiety and merriment, with a sumptuous feast of wild turkey, deer, ducks, choice vegetables and other such food as their early culture could provide. However, the accent was not on fleshy appetites and carnal desires. There was an over-riding consciousness that they were still under God's care, and there was no flagrant attempt to ignore it. "Thanksgiving" has lost much of its significance to that day set apart by our Pilgrim fathers. It has been polluted by unholy desires, carnal lusts, and selfish gratification in festivities, fun and frolic. The "spirit of thanksgiving" is epitomized by turkey and dressing, pumpkin pie, and football games. It is a day of ungodly delight, as our writer is God truly thanked? Even the practice of "thanksgiving" before meals is becoming gayer.

Thanksgiving is still a reminder to God's children to be more fervent in their devotions. If illnesses have been overcome, give thanks to God; but be even more thankful if illness has not been encountered. If you have been engaged in Christ (Eph. 1:3). We know that "every good gift and every perfect gift is from above, coming from the Father of lights...." (James 1:17). "Thanksgiving" is still a reminder to God's children to be more fervent in their devotions. If illnesses have been overcome, give thanks to God; but be even more thankful if illness has not been encountered. If you have been engaged in Christ (Eph. 1:3). We know that "every good gift and every perfect gift is from above, coming from the Father of lights...." (James 1:17).  
May we fully evaluate all blessings which God has regularly supplied. "Giving thanks always for all things unto God and the Father in the name of our Lord Jesus Christ" (Eph. 5:20).  
SERVICES  
Sunday, 10 a.m.  
Bible Study  
10:30 Worship  
6:30 p.m. Worship  
Wednesday, 7:30 p.m. Bible Study

# Real Estate For Sale

Elegance-Prestigious Location-5 Bedrooms-3 Baths-2 Acres, more or less- This beautifully decorated split-level home of brick and aluminum siding also has an entrance foyer leading to formal living and dining rooms, kitchen with cabinets, range, refrigerator, dishwasher, compactator, family room with fireplace and insert, master bedroom suite with private balcony, custom-made draperies with matching shades throughout, utility area complete with washer & dryer, heat pump, central air conditioning, 2 patios, walk, blacktop circle drive, 1-car garage and numerous other impressive features. Countrywide Estates. \$789,900.00.

Prime Property-22 Acres-Mt. Vernon City Limits-This desirable land is ideal for a shopping center, housing project or any other type business. Located near the Franklin Store & Pic Pac Market and parallel to U.S. 150. A steal at \$120,000.

Stone Home, 3 Bedrooms, Family Room, Fireplace-Large There's also a living room, dining kitchen with birch cabinets, large utility room with washer & dryer, back with storm shelter beneath, garden area, paved drive, electric heat, city water, large lot on Perciful St. for \$39,900.

Nice 1 Acre Lot, more or less, ideal building lot or for a mobile home. Has city water, blacktop road and just a few minutes from town on Rt. 70 for \$4,000.

29 Acres, more or less, 12x65 mobile home, 24-24 Bldg. The mobile home has 3 bedrooms, bath, kitchen/dining rm., cabinets, range, refrigerator, w/d hook-up, fuel oil heat, porch, underpinned. The large bldg., suitable for living quarters or guest house, is unfinished inside. There's also a nice 12x12 storage bldg. Quiet country living in Red Hill area for \$20,000.

REDUCED! 2 Bedroom Home/Furniture-House has living room with 4 pc. living room suite, solid oak 4 pc. bedroom suite, kitchen with cabinets, range, refrigerator, washer & dryer, bath, utility rm., fuel oil furnace, flue, carport, porch, approx. 1/2 acre lot at Calloway, \$19,900.

2 Bedroom Home Near Hospital - Other features include living room, dining kitchen with range and refrigerator, bath, utility room with w/d hook-up, storage bldg., 2 porches, fruit trees, garden space. The house has alum. siding, storm doors and windows, well-insulated, gas furnace, carpet and vinyl floors, city water, sewer. Tevis St. for \$30,000.

30 Acre Farm-3 Bedroom Home with living rm., kitchen/dining bath, w/d hook-up, fuel oil heat and flue, nice barn, fruit trees, cellar, storage bldg., coal and privacy in Red Hill area. \$47,000.

REDUCED! Choice Lakeside Acreage - Nearly 2 acres overlooking Lake Linville. Has ideal home sites, convenient fishing, boating, citywater and just a few minutes from town. \$9,500.

2 Bedrooms - Full Basement Stone Home. Also has living room, kitchen, w/d cabinets, bath, utility room, w/d hook-up, nice carpet and vinyl flooring, city water, electric heat, flue for stove, carport, garden on approx. 1 acre. Located 1.7 miles from US 25 on 1004, \$19,900.

Lake Lot - Approximately 1/2 acre, improved with well, septic system, electricity. Ideal for mobile home with nice view of lake. \$5,500.

50 Acres, plus 900 lbs. tobacco-4 room house (needs repairs) with 2 fireplaces, also a flue, 2 porches, outbuilding, spring pond, timber on paved road approx. 2 1/2 miles off Hwy. 461. Reduced to \$22,500.

REDUCED! 2 Bedroom Home with kitchen/dining room, living room w/fireplace, 1 bath, partial basement with 2 rooms and fuel oil furnace, front porch, storm doors and windows, fenced yard, garden, city water. Located on Daily St., Mt. Vernon. Immediate possession. \$16,900. Owner financing.

4 Bedroom Home - 100 Acres w/living rm., dining/kitchen w/beautiful birch cabinets, w/d hook-up, bath, lots of closets, nice level yard, 1 car detached garage, cellar, other bldgs., including a 38x70 stock/tobacco barn, 1400 lbs. tobacco, 2 ponds, large orchard, good fences, blacktop road, privacy and convenience. Near Livingston for \$75,000.

122 Acres, more or less, 2,930 lbs. tobacco, 5 room house-The farm has approx. 65 tillable acres, lots of woods, creeks, springs, 2 barns, misc. bldgs. The house has 2 bedrooms, kitchen, dining rm., living rm. and bath. Privacy in Scaffold Cane area. \$62,900.

29 Acres, more or less, 865 lbs. tobacco. Farm has well, cistern, 3 ponds, misc. bldgs., coal. Near Pine Hill for \$18,900.

EVELENE RAINES PROPERTIES  
Main St. Mt. Vernon, Kentucky



Quality... CHEVROLET Oldsmobile  
We're Old Fashioned When It Comes To Our Automobiles  
At Henry Walden Chevrolet & Oldsmobile, Inc.

- New 1984 Chevrolet Camaro, Blue List \$11,154. MARK DOWN \$10,174.
- New 1984 Chev. Camaro, 2-28, Black Looded List \$15,100. MARK DOWN \$13,670.
- New 1984 Chevrolet Corvette, Looded, Silver List \$26,969. MARK DOWN \$23,552.
- New 1984 Caprice Classic, 4 Door, Blue List \$12,228. MARK DOWN \$10,970.
- New 1984 Oldsmobile Firenza Coupe, Red List \$9,449. MARK DOWN \$8,502.
- New 1984 Chevrolet Celebrity, 4 Door, Maroon List \$11,520. MARK DOWN \$10,240.
- New 1984 Chev. Camaro 2-28, Blue, Looded List \$14,683. MARK DOWN \$13,420.
- New 1984 Chevrolet Citation, 2 Door List \$9,372. MARK DOWN \$8,272.

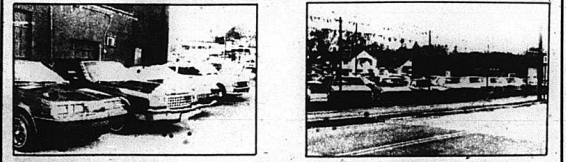

HENRY WALDEN CHEVROLET & OLDSMOBILE INC.  
529 South Main Street London, Kentucky PHONE 864-5114  
Come in and see: Roy Maxey, James Allen, Tommy Baker, Bill Farris, or Jim Walden

# Homemaker's local Blood Drive nets fifty-two pints

On Tuesday, November 6, 52 people donated blood at the Bank of Mt. Vernon in Rockcastle County. The drive was sponsored by Central Kentucky Blood Center and the Rockcastle County Homemakers.

Contributing to the successful drive is the Bank of Mt. Vernon for letting us use their facility to draw blood. The Rockcastle County blood program is greatly aided by the community support of the **ARGUMENTS** for publicizing these Mt. Vernon drives. Thanks to the generosity of Druther's Restaurant all donors received a free chicken dinner.

Blood donors are extraordinary people who give a vital human resource to help patients on their way to recovery. Central Kentucky Blood Center recognizes this effort and gives awards of appreciation based on the number of times a person has donated.

Upon completing their eighth donation (one gallon), donors are eligible to receive a special key chain which is imprinted with the donors' blood type and number of

gallons given. New key chains are given after completing each additional gallon. The key chain is numbered and postage guaranteed if the keys are lost and dropped in a mail box.

When a donor reaches 10 gallons a special plaque is presented to recognize outstanding contributions to their community's blood supply. Central Kentucky Blood Center depends on the generosity and support of the supporters of the Rockcastle County blood program to help meet the increasing need for blood and blood components. The following people took the time to try to share their good health by donating blood at the Rockcastle County blood drive:

- Elbert Eversole, Charles Abney, James Carroll, Michael McClure, Dennis McClure, Raymond Ofurt, Yvonne Carmack, Darrell Sparks, Ramona Stewart, Edith Lunsford, Charles Hurst, Annalee Ennis, Randall Bond, Norma McGuire, Julie Shracchia, Garry Cromer, John Holbrock, Pamela DeBorde, Manuel Shepherd, Jr., Betty Allen, Elizabeth Whitaker, Ella Hellard, Ronald Gray, Polly Abney, Steve Weaver, Willyametta Cromer, Ruth McGuire, Floyd Gabbard, Regina Hodge, Kenneth Frederick, Donald Clark,

- John E. Re... Wilson, John Chaiff, June Coleman, Carolyn Jones, Luther Taylor, Marcus Hopkins, Inez Collins, Virginia Souder, William Gregory, Lester Cottrel, Ronnie Brown, Cheryl Witt, Gloria

- Robbins, Penny, ... for Jack McKinney, Robert Gabbard, Bonnie Porter, Jeffrey Lear, Delle Roberts, Pearlie Stewart, Zelpha Clemons, Pamela Bradley, Jimmy Farley, Thomas Moore and Dennis Harris.

## Local Social Services department employees complete 31 hour training

Staff from the Rockcastle County Office of the Kentucky Department for Social Services recently completed 31 hours of training. The training was sponsored by the Department of Social Services of troubled families. Mike Bryant of Mt. Vernon, field office supervisor; Kathy St. Clair of Irvine, social worker; and Cora LePore of Mt. Vernon, social worker, earned continuing education units from the University of Kentucky for their efforts.

Social Services Commissioner, Anna Grace Day said the program was designed to help the department's social workers to offer more to the family with problems than just an investigation and the breakup of a family where child abuse or neglect may have occurred. "We must always work first to keep a family together," Day said. "We cannot allow the existence of programs such as foster care, adoptions, group homes, or other residential place-

ments to become our first line of treatment. They must be alternatives which are only used when there is no hope of getting the family back together to meet the child's needs."

A primary goal of the training is to increase the social worker's ability to deal with the "involuntary client" part of their work. Bryant said. "This training concentrated on areas of skills which in our turn must use in working effectively with children and their families. Our staff works for the protection of the child, but we also realize that disruption of the family can have its own negative impact on the child. That is where this training program will help each of us to sharpen our techniques on situations where separation of the child from the rest of the family can be avoided through counseling and direct involvement of all family members in solving the problems in that particular home."

## Bowling News

### Pensol Pac still on top

Week of November 15, 1984

Pensol Pac increased their first place lead last Thursday night by adding three games to their win column for a 25-15 record. The Born Losers maintained their second place spot at 22 and 18; but, close behind, in third, are the High Rollers and A Team at 21 and 19.

Pensol Pac took high team series and second team game with a 2,476, and an 843 respectively. Taking second high team series was the Born Losers with a 2,447 and Born Losers also took high team game with an 887.

High men's series was taken by Jack Noe with a 627, and Harvey Pensol took second with a 571.

High men's game was also taken by Jack Noe with a 259, with second place going to Harvey Pensol with a 221.

Carol McGuire took High women's series with a 532, and Evelyn Mullins had second place with a 510.

Evelyn Mullins had High Women's game with a 204, and Carol McGuire was second with a 196.

Jack Noe holds High men's average with a 181, and James Noe has second with a 176. High women's average goes to Carol McGuire with a 168, and Evelyn Mullins has second with a 163.

High men's series scratch for the year goes to Jack Noe with a 627. Dale Winstead has second with a 597.

Jack Noe also is first in high men's game scratch for the year with a 259, and Henry Vanzant is in second with a 235.

Carol McGuire holds first place for the year in high women's series scratch with a 562. Evelyn Mullins is in second with a 552.

Jamie Anderkin leads for the year in high women's game scratch with a 213. Evelyn Mullins and Carol McGuire are tied for second with a 212.

### Revival Services at First Baptist

Dr. Charles Hedrick, Pastor, First Baptist Church, announces Revival services to be held starting Wednesday, November 28th through Sunday, December 2nd. Services will be each evening at 7:00 p.m. and at the regular times Sunday.

Dr. Hedrick will be doing the preaching in this Revival. The church will provide special music for every service. A nursery will be provided and the church bus will pick up anyone who needs a ride and will notify the church.

The pastor and members of First Baptist invite everyone to attend these Revival services. For more information, call the Church office.

## The Week That Was

### 41 Years Ago This Week

Charles Ramsey, 43, popular deputy sheriff of Rockcastle County, died at London hospital early Saturday morning from bullet wounds received last week when the sheriff was placing a local man under arrest on the streets of Mt. Vernon.

For several days, it was thought that perhaps he might survive the operation, but pneumonia developed and the wounded man grew steadily worse.

Short funeral services were held at the family burial ground at Wildie Sunday afternoon at 2:30, conducted by the Rev. Hayes Smith of Conway.

### 20 Years Ago This Week

A surprise dinner was given Sunday, November 22nd for Mr. and Mrs. Noah Messer in observance of their 50th wedding anniversary. Those present were Mr. and Mrs. Arthur Messer, Mr. and Mrs. Kermit Messer, Mr. and Mrs. Rube Lawrence and Dennis, Mr. and Mrs. James Harris, Doug and Harold, Mr. and Mrs. Howard Casper Owens, Jeff and Mike, Miss Judy Harper, and Mr. Howard Owens.

### 10 Years Ago This Week

The Mt. Vernon Tourist part of the estate of the late Mrs. Ada Clark, was sold Saturday, November 23, to James Mullins for \$31,500.

Also a part of the estate, nine acres on Negro Town Hill in Mt. Vernon was sold to Goldie Barnett of Mt. Vernon for \$13,500.

The sale was handled by the Ford Realty and Auction Co. of Mt. Vernon.

### Honor Rolls

Cont. from Page B-11

Rhonda Hurd, Sabrina Mink, 8th Grade: Sara Anderkin, Marla Bryant, Kimberly Bullock, Treena Carter, Troy Cromer, Michelle Decker, Joe Ferguson, Nathan Kerr, David Owens, Imogene Owens, Darvel Rader, Paula Thomson, Norgen Vance, Norma Renner, Juanita Robbins.

### Roundstone Elementary School

4th Grade: Jessica Pigg, Michelle Stephens, Brian Thacker, April Powell, Amy Croucher, Marilyn Coffey, Bonnie Sigmon, Cheyenne Sexton, Scarlett Dailey, Amy Sears, Leslie King, Christy Coleman, Thomas Foyner.

5th Grade: Becky Hudson, Darla Martin, Josh Smith, Brad Kirby, William Linville, Scott Parkey, Jennifer Thacker, Carla Vanwinkle, Tonya Whittemore, Amy Wren, Gail Wren.

6th Grade: Stephanie Bowman, Teresa Burdette, Tonya Church, Gwyn Fowler, Rebecca Harding, Gloria Lear, Dawn Lewis, Rita Ponder, Carla Sears.

7th Grade: Jason Chasteen, Jennifer Coffey, Donna Conn, Cindy Cromer, Freddie Cromer, Twila Croucher, Mike Linville, Clara Pigg, Heather Reynolds.

8th Grade: Wayne Anderkin, Adam Coleman, Stephanie Dool-ev, Jennifer Isaacs, Christopher Lewis, Clayton McNew, Chad Merritt, Susan Smith Lisa Wilson, Melra Wren, Michelle Bowles, Fannie Martin, Rusty Moore, Lola Pirtz, Dale Smith, Timothy Isaacs.



# So Close... So Convenient

Why drive long distances to sell your tobacco, when New London Tobacco Market is so close? Located at Tobacco Road in London, the New London Tobacco Market is ready to serve you with people you know and trust.

Among the leading buyers will be:  
*R.J. Reynolds Tobacco,  
 A.C. Monk Tobacco,  
 Southwest Tobacco,  
 Kentucky (Austin) Tobacco,  
 Miller Tobacco and  
 Export Tobacco Companies.*

Since tobacco is of high quality this year, prices are expected to be good.

So don't drive long distances. Drive to New London Tobacco Market.

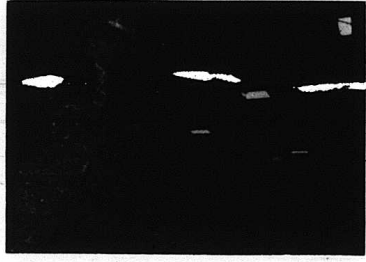

**See You All Here!**  
 Phone: (606) 878-9000  
 P.O. Box 340  
 London, Kentucky 40741

**Bengals are champs**  
pictures inside  
Page 12 this section

**Is your child on the Honor Roll**  
Page B-11 second section

**Have a Happy Thanksgiving**

# Mount Vernon Signal

MT. VERNON, KENTUCKY 40456

VOLUME 98 - NUMBER 16

THURSDAY, NOVEMBER 22, 1984

## Shoppers Dream will begin this week

The Shopper's Dream advertising promotion begins in this issue of the Signal.

The Shopper's Dream features 5 pages of bargains offered by businesses in Rockcastle County, and participating merchants are going a step further.

In order to demonstrate their customer appreciation, they are giving you the opportunity to register for free gifts to be given away each week during the six weeks of the promotion.

Here's how the Shopper's Dream works:

1) Register in any of the participating stores anytime during the next week.

2) A drawing will be held at 10 a.m. Friday morning.

3) The winner's name will be announced at 10 a.m. on WRVK-AM Radio station, and each participating business will be notified of the winner.

4) The winner then must appear in one of the businesses before 5 p.m. on Friday in order to be recognized as the winner.

5) The operator of the business then informs this newspaper that the winner has appeared at their business.

6) The winner picks up a letter of authorization from the Signal and collects the prizes from the participating stores.

7) The prize is five dollars in either cash or merchandise from each of the merchants. There are 26 merchants participating.

8) If the winner does not appear in one of the businesses by (Cont. to A6)



Jack Martin of Climax received the Soil Conservation "Farmer of the Year" award last Friday night at the Farmers-Business banquet. Above, Lloyd Cain presents Mr. Martin with his plaque.

## McCowan, DeBorde plead guilty to reckless homicide

By: Richard Anderkin

Two Rockcastle County men have pled guilty to reckless homicide.

Robert J. McCowan, 53, of Lameroy will be sentenced to five years in the state penitentiary on December 14th after he pled guilty in Circuit Court on November 12th to the homicide of Arthur W. Jones of Livingston on July 18th, 1983.

McCowan was granted a mis-trial last April because of a story in the Signal about his upcoming trial. Most of the jurors read the story and a mis-trial was granted by Circuit Judge Dan Venters.

McCowan's plea was in conjunction with the July 18, 1983 incident in which he reportedly shot Jones to death at the home of Thelma Keene, 43, of Lameroy.

Jones, who was 28 at the time of his death, died at the Rockcastle County Hospital after he was taken there by his father, Ovie Jones, and Ms. Keene.

McCowan will be sentenced by Circuit Judge Venters on December 14th.

Michael DeBorde of Mt. Vernon also pled guilty in Circuit Court on November 7th to reckless homicide in connection with a traffic accident on Ky. 1505, 5 miles north of Brodhead on April 25th.

DeBorde will receive one year in the state penitentiary when he is sentenced on November 30th by the Circuit Judge.

DeBorde's plea was in conjunction with an accident which claimed the life of James Northern, 27, of Brodhead.

According to police reports, DeBorde was racing his vehicle

with that of Ricky Bussell, 26, of Brodhead when Bussell failed to negotiate a curve on 1505 and hit a tree.

Police said that the impact caused Northern to be thrown from the Bussell car in which he was a passenger, causing him to strike his head and kill him. He was pronounced dead at the scene by local coroner Bill Dowell.

Bussell was also indicted for reckless homicide in connection with the case, but police have been unable to locate him.

Another county resident, Dean McCoy also pled guilty in Circuit Court last week to unauthorized use of a motor vehicle, and will receive 12 months in the county jail when he is sentenced December 14th.

McCoy's plea stemmed from an incident earlier this year when (Cont. to A8)

## Parents, school personnel offer opinions at Forum

By: Leigh Anne Hiatt

Rockcastle Countians confronted problems that ranged from student discipline to the dropout

rate during an historical town forum on education.

The forum was held Thursday night at the Rockcastle County High School in conjunction with

almost all of the state's 180 public school districts who were conducting meetings at the same time.

The idea and the format for the forums came from the Prichard Committee for Academic Excellence, a state organization.

In Rockcastle, there were 112 teachers, parents, administrators and interested citizens who attended the 2½ hour meeting to voice their opinions about education in the county and listen to what others had to say.

Judy Stewart-Shackelford, the chairman of the Prichard Committee for Rockcastle, opened the forum by explaining that its main purpose was to provide expression of opinion about what public schools should be doing.

The evening's format was designed to let as many people as possible speak for two minutes. To avoid argument or debate, a speaker was not allowed to give comments to disagree with another person, but was to simply state their own ideas concerning the county's school system.

Before the discussion began, the audience watched a brief address concerning the forums on Kentucky Educational Television. The program featured Gov. Martha Layne Collins, Superintendent of Public Instruction Alice McDonald, and former Gov. Bert T. Combs, who was filling in for Edward F. Prichard, Jr., the chairman of the Prichard Committee for Academic Excellence.

Prichard was ill and unable to appear.

Collins said on the broadcast, "Our efforts can be an important step in education. Better schools mean a better life for all Kentuckians. You are the key."

McDonald said, "For years Kentucky has lagged the nation in education; our children and our state have suffered. I know our students are as intelligent as those in other states. Kentucky has lagged with a crisis in education."

Combs, a member of the Prichard Committee, explained that the committee was made up of 40 to 50 people from across the state who met to discuss ways to improve the education system in Kentucky. From the forums the group will get ideas about what need to be done.

The moderator for the Rockcastle County forum was Wayne Stewart, who directed comments from the floor after the KET broadcast.

Carolyn Lamb and Gary Mink, vocational school graduates, and Donna Hopkins, a vocational school teacher for 14 years, all proposed that the state channel more funds into vocational training. They said the money should be used for up-to-date programming and equipment so that students can be competitive in the job market if they choose not to go to college.

Nancy Mullins, a parent and a high school teacher, said that

more emphasis needs to be placed on academic excellence. She recommended more competitions for students to participate in, such as debate teams, math contests, and the 4-H speech contest.

Bussell was also indicted for reckless homicide in connection with the case, but police have been unable to locate him.

Sammy Ford, a parent, received applause when he said teachers need to know they have

(Cont. to A8)

## New deadline for discount on property taxes

Because property tax bills were late in getting out this year, a new deadline has been set for paying taxes and receiving the full discount.

Rockcastle County Sheriff William Taylor's office said Tuesday that the new deadline is December 14th, and that any resident paying their taxes by that date will receive a 2% discount.

The tax bills were late getting out this year because the state would not certify the 1983 taxes until 92% of them had been collected.

The 92% was not collected, but a total of just over 90% of the taxes were paid, and the state certified them because this year's tax bills needed to go out.

## This year's burley tobacco market opens with average price over \$1.87

Tobacco markets are open, and the price is higher than a year ago.

Monday morning tobacco markets across the state of Kentucky began their sale season for 1984, and the average price per pound was \$1.87.

The opening day price was about 11 cents higher on the pound than the average price one year ago.

Kentucky markets sold 20.3 million pounds on opening day, and most farmers were pleased with the higher price.

Last year only 14.3 million pounds of tobacco sold on opening day, and the average price was \$1.77. Last year's drought

stricken crop was the smallest in four decades and was generally of poor quality.

Although the price was higher

on opening day, about 35 per cent of the tobacco sold went into the "pool."

Most of the tobacco going into the federally funded pool was that of higher grades that has a support price as high as \$1.95.

Averages for surrounding markets were as follows: London, \$1.88; Richmond, \$1.89; the highest average in the state, Winchester, \$1.88; Somerset, \$1.87; Danville, \$1.88; and Lexington, \$1.87.



Getting Ready For Market... The 1984 tobacco market has opened and prices are better than last year. Above, Randall Stevens, Myrtle Alexander, Lydia Roberts and Pate Bullock

are shown stripping tobacco in a barn near Spiro Monday night. This is a familiar sight across the county as farmers attempt to get their crop ready for market.

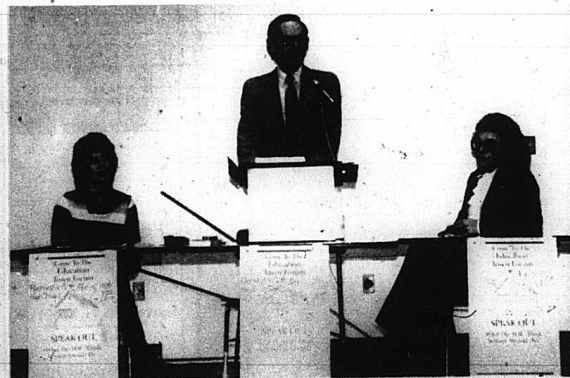

Hospital administrator, Wayne Stewart, served as Moderator for last Thursday night's Town Forum at the high school. Karen King left, recorded the opinions given by those

present on "What I Think Our Schools Should Do." Judy Stewart-Shackelford welcomed those attending and set out the guidelines for the forum.

# Mt. Vernon Signal

PUBLISHED EVERY THURSDAY

Main Street in Mt. Vernon, Kentucky 40456  
 Entered at Mt. Vernon Post Office  
 As Second Class Matter, Permit No. 1  
 In County - \$7.50 per year - Out-Of-County - \$11 and \$12.50

James Anderkin, Jr., Publisher  
 Richard F. Anderkin, Editor  
 Perlina M. Anderkin, Managing Editor  
 Member Kentucky Press Association

## County Statistics

### DEEDS RECORDED

Grover and Anita Leon McClure, real property located in Rockcastle County to Virginia Elaine Miller. Aff.  
 Estill and Teresa Philbeck, real property located in Rockcastle County to Robert W. and Debra G. Carpenter. Tax \$6.00.  
 Robert L. and Lorin Wyrick, real property located in Rockcastle County to Estil Ray and Betty Mae Cromer. Tax \$5.00.  
 Robert Eugene and Rosalind B. Philbeck, real property located in Mt. Vernon, to Beverlee and John W. McHargue. Tax \$36.50.  
 Ruth and Herbert McPherson, Ruth Etta and Bobby Jack Allen, Manuel Howard, Loretta and Alvin Hayes, Gary and Sarah Miranda, Linda McClure, Jeff and Lori Miracle, and James Earl Miracle, real property located on the waters of Roundstone Creek, to Scott D. and Beulah Lynn McQueen. Tax \$3.50.  
 Ellis and Jean Kidwell, real property located in Rockcastle County, to William D. and Pamela Alexander. Tax \$4.50.  
 Robert G. and Oakley M. Collins, real property located on Piney Branch near Livingston, to Robert G. and Oakley Collins. No Tax.  
 Edward Keith and Jerry Lynn Smith, real property located in Rockcastle County to Patricia S. Pruitt. Tax \$36.50.  
 Edna Clark and William Dulaney, Jesse and Esther Clark, Rubey Clark and Russell Wilson, real property located in Mt. Vernon, to Perry Mink. Tax \$14.50.  
 Kelly and Sherry Kincaid Rice, real property located in Rockcastle County, to Daniel R. and Helen Marie Coffey. Tax \$16.00.  
 Commissioner's Deed to Luther and Delilah Linville, real property located in Rockcastle County, Tax \$1.00.  
 Luther E. and Delilah A. Linville, real property located in Rockcastle County, to Delilah A. Linville. No Tax.  
 Julius K. Blair, real property located in Rockcastle County, to Jeffrey K. and Delilah A. Blair. Tax \$4.50.  
 Russell and Carol Blackburn, real property located in Rockcastle County, to Rhonda Gail Cromer. Tax \$3.50.  
 Edal and Alberta Winstead and Coy and Edra Jo Mickey, real property located in Rockcastle County, to Commonwealth of Kentucky. Tax \$35.00.  
 Jean R. Allen and Clarence and Louise Carter, real property located in Rockcastle County to Commonwealth of Kentucky. Tax \$1.00.  
 David and Evelyn Gregory, real property located in Rockcastle County to Commonwealth of Kentucky. Tax \$1.50.  
 Julie and Charles Martin, Fannie Dixon, Joseph Dixon, Martha Dixon and Donald Bullock, real property located in Rockcastle County to Fannie Dixon. No Tax.  
 Chester McClure, Robert and Sheary McClure, Edna McClure, and Carl Robbins, real property located in Rockcastle County to Zandell and Connie Hasty. Tax \$8.50.  
 Ruth and Herbert McPherson, Mary and Timothy Gadd, Betty and Earl Powell, Ruth Etta and Bobby Allen, Loretta Howard, Manuel Howard, Michael Howard, Gary and Sarah Miranda, Jeff and Lori Miracle, Linda and Jackie McClure, James Earl Miracle and Raymond Lynn Miracle, real property located in Rockcastle County to Lerty Adams. Aff.  
 Lerty Adams, real property located in Rockcastle County, to Scott D. and Beulah Lynn McQueen. No Tax.  
 Lloyd and Martha Tyree, real property located in Rockcastle County to Elbert A. Tolliver. Tax \$32.50.  
 Willard and Dessie Bullock, real property located in Rockcastle County, to William A. and Glenna McGuire. Tax \$37.50.  
 Teresa Jo and Jeremy Caldwell, real property located in Mt. Vernon, to Janet B. Hendrickson. Tax \$2.50.  
 Ila Meredith Thompson, Patu Ann Wyrick, Carolyn Marie Wyrick, real property located at Pine Hill, to Robert L. Wyrick. No Tax.  
 Sonya Suzanne Marks, real property located in Rockcastle County to Greg Martz. No Tax.  
 Edward L. and Betty Luckinsinger, real property located in Rockcastle County, to Ronnie Cash. Tax \$5.00.

### MARRIAGE LICENSES

Kevin Estil Bullock, 17, Mt. Vernon, unemployed, to Denita Carr McKinney, 19, Mt. Vernon, unemployed. Nov. 15, 1984.  
 Jackie Lee McClure, 24, Livingston, truck driver, to Marcaret

Rae Sexton, 37, Livingston, teacher. Nov. 13, 1984.  
 Roger Dale Linville, 20, Berea, Housekeeping/hospital, to Phyllis Ann McGuire, 20, Crab Orchard, computer operator. Nov. 13, 1984.  
**CRIMINAL COURT SUITS**  
 Donald Coffey vs. Herbert Coffey, Patty Coffey Boswell, Earl Coffey, Bradford Coffey and Bonnie Coffey, complaint for declaratory judgment. 84-CI-185.  
 Andrew William Nagel vs. Teresa Ann Nagel, petition for dissolution of marriage. 84-CI-186.  
 Tammy Harris vs. Terry Harris, petition for dissolution of marriage. 84-CI-188.  
 Lona Slayback vs. Charles Edward Slayback, petition for dissolution of marriage. 84-CI-187.

### DISTRICT COURT

D.U.I.: Jarvis Edward Cromer, D.J. D. Thomson, \$200 and costs, 48 hours in jail; Herschfeld Fields, \$200 and costs; Charles E. Bullock, \$50 and cost, 60 days in jail, probation one year.  
 Speeding: Daniel Lakes, bench warrant, DOT letter; Barry F. Williams (amend 70/55), \$30 and cost; Frankie M. Hopkins (amend 70/55), \$30 and cost; Ledford Harris, Jr. (amend 69/55), \$72.50 total fine and cost; Kenneth Ronald Shales, \$32 and cost; Rose R. Mageus, (amend 75/55), \$40 and cost; Robert L. Black, \$50 and cost (suspended fine); Patricia P. Buntain, Winston Magnus Huffstesse, Earl W. Weiss, Donald E. Maley, Brian E. Weiss, \$112.50 total fine and cost.  
 No operators license: Daniel Lakes, bench warrant, DOT letter; Timothy Bradley, cost; Gary Casper McKinney (merged with no registration plates and no insurance sticker), 10 days in jail; Jerry Cummins (two counts), bond forfeited for failure to appear.  
 No muffler: Jerry W. Barron, dismissed upon payment of cost.  
 Drunk in a public place: James H. Hasty, (merged with no insurance sticker), \$20 and cost, 30 days (probated 1 year); Ray Cates, 5 days (probated); Robert Bryant, bond forfeited for failure to appear, bench warrant issued; Larry M. Fields, \$10 and cost; Lewis Gabo Denney, 30 days (probated if attend alcohol counseling).

Balance due on fine: Darrell Blackburn, Thomas C. Goyson, Kevin Fletcher, bench warrant issued for failure to appear.  
 Oversight on bridge formula: Luther H. Moore, \$300 and cost (suspend \$100).  
 Failure to display Ky. vehicle ID card: D. L. Livingston, failure to appear, DOT letter.  
 Parking on limited access highway: Leroy Smith, \$20 and cost.  
 No semi-trailer plates: James D. Rookstool, DOT letter for failure to appear.  
 No Ky. motor fuel users license: James M. Clifford, failure to appear, DOT letter.  
 Harassment: Bill Ramey, dismissed on payment of cost.  
 Terroristic threatening: Larry Barron, dismissed on payment of cost.  
 Disorderly conduct: Marvin Cunagin (three counts), dismissed on payment of cost.  
 No insurance sticker: Jarvis E. Cromer, \$50 fine.  
 Operating on suspended license: Jarvis Edward Cromer, \$50 fine.  
 Criminal mischief in the third degree: Jerry Cummins (two counts), bond forfeited for failure to appear.

### Rockcastle County HOSPITAL REPORT

#### Acute Care

Admitted: Lula Dunaway, Hazard; Cumlie Parriman, Brodhead; Mae McFerron, Mt. Vernon; Lydia Burke, Mt. Vernon; Pearlle Tucker, Pittsburg; Lela Souder, Berea; James Edward Hayes, Mt. Vernon; Lorene Bostic, Mt. Vernon; William Logsdon, Crab Orchard; Carl Mullins, Mt. Vernon; Adam Hellard, Mt. Vernon; Barbara Martin, Crab Orchard; John Sanders, Mt. Vernon; Willie Hurd, Mt. Vernon; Alma Louder, Mt. Vernon; Lillie Setzer, Mt. Vernon; Maxine Kendrick, Berea; and Anna Barron Brodhead.  
 Released: Forster Mitchell, Deloris Burke, Anna McCracken, Aster Burdette, Lorene Bostic.

## Letters to the Editor

Editor  
 Mt. Vernon Signal  
 Mt. Vernon, Ky. 40456

Signal helps us to keep up with people and happenings in the area.

Dear Editor:

In addition to those special thanks that we have extended already, we would be remiss if the following two groups were not recognized.  
 Our sincere appreciation goes to the ladies of the Mt. Vernon PCA office: Pat, Jewel, and Sherry, for taking responsibility for the Mt. Vernon Signal for their coverage.  
 Thank you for your very important help.

Sincerely,  
 Audrey (Brown) Payne

P.S. I am sending a copy of a poem about autumn, my favorite season, which I would like to share with other Signal readers if you have space for it.

Autumn Magic

The rhythmic sound of raindrops plopping on a cardboard box. The freshness of the breeze drifts in to greet my eager nostrils at the door.

The sun comes out to shine, its brilliance shouting its defiance to the rain.

The heart within me swells to bursting now. O' Autumn, please don't work your magic any more.



The largest collection of medical literature in the world is stored in the National Library of Medicine. The collection is in the form of books, journals, technical reports, manuscripts and microfilm, and today stands at 41 million items.

*If you are planning a holiday party, reception, luncheon or banquet...*

LET US SERVE YOU

**Family Life Retreat Center**

Located 1 mile north of Renfro Valley on U.S. 25 Dining room and facilities are quiet and peaceful. On ground level. Meals are homecooked!

Rt. 3, Box 43, Mt. Vernon 606/256-5612

**Salyer - Spillman**  
 Ford - Lincoln - Mercury  
 EKU Bypass 623-3253/623-3252/623-3292 Richmond

**USED CARS ON OUR LOT**

Over 30 1984 new cars, trucks and demos still in stock at terrific savings. Come in for a test drive in the one of your choice. No reasonable offer refused!

1983 Mustang convertible, one owner, loaded, 11,152 miles. Save

1983 Pontiac 6000, one owner, V6, loaded

1981 Oldsmobile Cutlass, V6, Automatic and Air

1980 Ford T-Bird, V8, Automatic, Air, One Owner

1979 Ford T-Bird, V8, Automatic, Air

1979 Ford LTD, 2 Door, V8, Automatic, Air

1979 Chevy Malibu wagon, one owner, V8, Auto, Air

1979 Chevy Camaro, 6 Cyl., Auto, one owner, 36,587 miles

1978 T-Bird, V8, Auto, Air

1978 Pinto, V6, Automatic

1978 LTD, 4 Door, V8, Auto, Air, one owner

1978 T-Bird, V8, Auto, Air, one owner

1976 Ford LTD, 4 Door, V8, Auto, Air, 51,026 miles, one owner

**Trucks**

1981 Ford style-side, long bed, 6 cyl., 4 speed, 2-tone paint w/camper shell, 133 wheel base, one owner

1974 Ford StyleSide, 133 inch, V8, 4 speed

1978 F-100, V8, Std., StyleSide, 133 inch

1970 Ford Customized Van, V8, Auto, Air, Loaded, Nice, Save

**DWAYNE'S Cars & Trucks**  
 U.S. 25N Berea 986-8489

**CARS**

1984 Chev. Camaro Z28, T-Tops, White

1982 Ford Escort Wagon, AC, 4 Speed, Maroon

1982 Plymouth Reliant K Car, 4 Dr., AC, 4 Cyl., Charcoal

1982 Escort, 4 Cyl., Auto, Silver

1983 Buick Skylark, V6, AC, Red

1982 Ford Fairmont, 4 Dr., 6 Cyl., AC, White

1982 Olds 98 Regency, 4 Dr., Loaded, Sun Roof, Black

1982 Chev. Monte Carlo, V6, AC, White

1981 Chev. Camaro Z28, T-Tops, Green

1981 Ford LTD, 4 Dr., V8, AC, White

2 1981 Ford Fairmonts, 4 Dr., AC, V6, White

1980 Chev. Impala, 4 Dr., AC, V8, Maroon

1980 Chev. Chevette, 2 Dr., Red

1980 Ford T-Bird, Gold

1979 Chev. Chevette, 2 Dr., Brown

1978 Plymouth Volare, 2 Dr., 6 Cyl., AC, Beige

1978 Chev. Chevette, 4 Dr., 4 Cyl., Beige

1978 Pontiac Trans Am, 8 Cyl., Black

1978 Ford T-Bird, 8 Cyl., AC, Blue

1977 Chev. Monte Carlo, V8, Green

1977 Chev. Oldsmobile Wagon, Blue

1977 Chev. Camaro, T-Tops, Brown

1977 Plymouth Volare, 2 Dr., 6 Cyl., White

1976 Ford Granada, 2 Dr., Black

1975 Plymouth Scamp, 2 Dr., Brown

1976 Plymouth Grand Fury, 4 Dr., Green

2-1974 VW Beetles

1970 Ford Maverick, 2 Dr., 6 Cyl., Green

1970 Plymouth Duster, 8 Cyl., 2 Dr., Green

1969 Plymouth Dart GT, 2 Dr., Green

1969 Chev. Caprice, Green

1968 Lincoln Cont., 8 Cyl., Maroon

1951 Ford Custom, 4 Dr., Black

**TRUCKS**

1984 Ford, 6 Cyl., Auto, PS, LW Bed, White

1983 Chev. Silverado, 1/2 Ton, Loaded, Blue/White

1982 Chev. PU, 6 Cyl., 4 Speed, PS, LW Bed, White

1980 Datsun King Cab, 4 Cyl., White

1978 Chev. PU, 1/2 Ton, 6 Cyl., Green

1973 Chev., 1 Ton, Dump Truck, Red

**VANS**

1983 Ford Club Van F250, 12 pass, V8, AC, Brown Van

1972 Ford Van, 6 Cyl., Orange

1981 Jeep CJ5, 6 Cyl., 4 Speed, Self-Ton, Beige

1978 Chev. PU, 64, Red

**HOURS**

Mon. 8:30-6:00  
 Sat. 8-30-5:00

*Thanksgiving Day 1984*

*Take time to give thanks.*

*Like those before us privileged to call this soil their own, from the earliest colonists to today's youngsters, now is the time to give thanks and to count the special blessings that are ours as Americans.*

We appreciate our customers' patience during our remodeling effort.

**MEMBER FDIC**

Open 8:30 to 3 p.m. Monday thru Friday

Drive Thru Open till 6 p.m. Fridays

Open 8:30 to 1 p.m. Saturdays

**Citizens Bank**

"growing for you" Since 1904  
 Brodhead, Kentucky





SWIFT'S GRADE "A" BUTTERBALL HEN  
**Turkeys**  
 10 - 14 lb. Average  
**99** LB.

ROAST RITE HEN  
**Turkeys**  
 9 - 14 lb. Average  
**.75**

FRESH, LEAN GROUND  
**Beef**  
 3 lb. Package or More  
**1<sup>19</sup>**

ARMOUR VERI - BEST  
 PLATTER PLEASING QUARTER  
**Pork Loin**  
**1.39** LB.

FIELD'S KENTUCKIAN  
**Ham**  
 7 - 8 lb. Average  
**2<sup>19</sup>** LB.

FISCHER'S  
**Bologna... 1 lb. Package \$1<sup>49</sup>**  
 PLATTER PLEASING  
**Wieners 99¢**  
 12 oz. Package

BIRDSEYE  
**Cool Whip 79¢**  
 8 oz. Container  
  
 21 1/2 oz. jug  
**Downy \$1<sup>99</sup>**

Closed Thanksgiving Day  
 Prices good Nov. 22-28

HY-TOP FROZEN  
**Straw-Berries**  
**69¢**

BANQUET MINCE OR PUMPKIN  
**Pies 89**

PET RITZ  
**Pie Shells \$1<sup>19</sup>**

MAXWELL HOUSE  
**Coffee 1 LB Tin**  
**2<sup>39</sup>**  
 Limit 1, Please

Cocktail  
 2 / \$1<sup>59</sup>

Cranberry Juice  
 48 oz.  
**1<sup>99</sup>**

Lettuce Red & Yellow  
**59¢**  
**APPLES 89¢**  
 CRISPY  
**Celery..... 69¢**

MAXWELL HOUSE  
**Instant Coffee**  
 18 oz. Jar  
**\$4<sup>49</sup>**

SHOWBOAT SWEET  
**Potatoes 59¢**  
 20 lb. Can

STOKELY  
**Pumpkin 99**  
 18 oz. Can

HY-TOP  
**Peaches 89¢**  
 28 oz. Can

OCEAN SPRAY  
**Cranberry Sauce 69¢**  
 208 Size Can

STOKELY  
**Pie Filling 89¢**  
 18 oz. Can

GREEN GIANT  
**Nibblers \$1<sup>19</sup>**

PARKAY  
**Margarine 69¢**  
 1 LB. Soft

FRESH  
**Broccoli 89¢**  
 Bunch

GOLDEN, RIPE  
**Bananas 1**  
 3 lbs./

PILLSBURY P.T.S.  
**Frosting \$1<sup>39</sup>**  
 18 oz. Container

ORLEANS  
**Oyster 89**  
 PIECES 6 oz.

PET RITZ  
**Pie Shells 89¢**

BOLD  
**DETERGENT \$2<sup>19</sup>**  
 48 oz. Box

Joy  
**DISH LIQUID \$1<sup>29</sup>**  
 22 oz. Bottle

Red  
**GRAPES 79¢**

White  
**Potatoes 1.69**  
 10 lb. Bag

Southern  
**YAMS 39¢**

Northern  
**BATHROOM TISSUE 99¢**  
 4 Roll Package  
 Lim. 1

GREEN GIANT CUT  
**Asparagus \$1<sup>19</sup>**  
 8 oz. Jar

GREEN GIANT  
**Mushrooms \$1<sup>29</sup>**  
 8 oz. Jar

Hy Top  
**Green Beans 2/85¢**

Hy Top  
**Corn 3/1<sup>19</sup>**

Hy Top  
**Peas 2/99**

Hy Top  
**Brown & Serve Rolls 69**

Broccoli  
**89¢**

PRICE SMASHERS  
**THIS WEEK'S SPECIAL**  
 With one filled Price Smasher Certificate  
**SOFT-PLY Towels 19**  
 Jumbo Roll

PRICE SMASHERS  
**THIS WEEK'S SPECIAL**  
 With one filled Price Smasher Certificate  
**Flour 49¢**  
 5 lb. Bag  
 Plain or Self-Rising

PRICE SMASHERS  
**THIS WEEK'S SPECIAL**  
 With one filled Price Smasher Certificate  
**PILLSBURY CAKE Mix 39¢**  
 18 oz. Box

PRICE SMASHERS  
**THIS WEEK'S SPECIAL**  
 With one filled Price Smasher Certificate  
**PHILADELPHIA Cream Cheese 49¢**  
 8 oz.

PRICE SMASHERS  
**THIS WEEK'S SPECIAL**  
 With one filled Price Smasher Certificate  
**DOLE Pineapple 39**  
 20 oz. Can

PRICE SMASHERS  
**THIS WEEK'S SPECIAL**  
 With one filled Price Smasher Certificate  
**Pet Ritz Pie Shells 89¢**

**SUPERIOR Food Markets**  
 Symbol Of Quality  
 Pepsi  
 8-16 oz. Ret. Plus dep.  
**\$1<sup>29</sup>**

# A.L.E.R.T. program helps anyone to learn to read

If you are between the ages of 16 and 95 and unable to read, you should know about the A.L.E.R.T. program, available through the local library.

A.L.E.R.T. (Adult Learning Experiences Reading Tutoring) provides volunteer tutors, on a one-to-one basis, and materials designed especially for adult learners.

The program is free and you may obtain more information by calling the Rockcastle County Library at 256-2388.

If you can't read, there are several dangers such as illness, even death, because

you can't read medicine labels; accidents because you can't read, safety instructions or danger signs and, most of all, an empty mind because you can't fill it with ideas from the printed page.

The program will enable you to be able to read the Bible; enjoy books and magazines; know what's going on in newspapers and journals; understand legal documents and read and write letters to your loved ones.

Please remember, the program is FREE and tutors are available so, if you are interested, call 256-2388 for more information.

## "DISPUTANTA" (Cont. from A3)

meet Barbara Rader's challenge on raising plumgrannies. Freda's answer was, "We may not be able to raise as many as she does, but we'll bring out our potatoes, some weighing as much as two pounds each. That will show her what we do in Fairview until we get a melon start."

Charley King, Clear Creek tax assessor, tells me he will plant his seed on the high banks behind his house and the melon vines will grow down the bank to him. That shows Charley wasn't behind the door when brains were passed out.

plans in raising the little melons. "Yes, I'll put in a crop of the plumgranny. I know I can sell all I raise to Jack and Robert Smith, also Cameron Bartlett, another bachelor up the road. The fellows will take them when they go courting."

Conley Saylor took the three I gave him wrapped in fancy paper and ribbons home to pretty wife, Virginia. He had been telling everybody that he had found her in a briar patch. So he has been trying to square things at home.

"But he made me give him the seeds later," Virginia said as she thanked me for the melons. Now I find out Saylor plans to raise them so needing land to grow the melons he hopes to go in partners

with Ronald Swinford who owns land on Hammond Fork Road.

Ronald is anxious to try a new crop, but Conley had better play the deal close for I know Ronald owns an old muzzle loader rifle and, like all Kentucky men, he can use it.

Saylor probably means to put up a stand 'outside' Superior Market in Berea.

In talking to Swinford's farm manager, Don Gadd, I asked him how he felt about making the switch from raising peppers to plumgrannies for a new money crop. "The only thing I have to say is that I can't expect much help in hoeing out the crop from Ronald or Conley either one when the sun gets hot."

Janine Ramsey who meets the postman at the door to get the Signal on Friday (and is nice to me in seeing that I get her copy for extra), says she'll grow some of the melons for they bring back memories of Wildie days where she once lived.

April Gay, the Texas 'red-head', says she'll start a crop there to help out on the land for the Ewings have cornered the oil market.

Jack Dorman in Florida has had great success on the beach when he carried a plumgranny in the pocket of his swimming trunks. He says he since had to fight off the girls. Now, why fight, Jack?

Bill Stephens of Scaffold Cane tells me how the plumgranny helped him out in courting his wife, Flossie. It seems Bill was slow about getting serious until someone at the Blair home left a real ripe little melon on the couch the Sunday Bill came calling, and Bill sat on the thing. (Could Flossie have framed the fellow?)

Now the melon burst, but that did the trick. Bill was so overcome with the delightful smell that he proposed and they were soon married.

Leonard Abney, another bachelor has learned the melon's value "romance wise" and plans to put some in a large flowerpot on his porch. Leonard knows the melons will cause pretty girls to stop and talk about them while he is on the porch.

Elmer and Edith Hale of Roundstone are interested in a new crop, so I'm sending them some of the seeds. Rather, we exchanged products since Elmer gave me a stalk of red, hot peppers to bring to John.

"And I mean they're hot," Elmer said. "You better stand by with a bucket of water when he puts these peppers in his food."

Sam Broadus of Owsley Fork and Brenda Powell of Conway are throwing their hats in the melon ring. Since they both work for Berea Farm Store, they probably plan to sell them there.

I will now close out on this



**Disputanta Memories**  
Left, Bro. Lewis Rowlett, a widely-known mountain preacher who has married many couples on Clear Creek. The other man is O.M. Payne, my dad.

## Memories from the past at Wildie



Left, near Dr. Lewis, Ab Fish and Earl Phillips. Left, front: Dolores Fish, Lou Phillips, Nettie Fish and Bess McWhorter.



Mr. and Mrs. Luther Shell proudly display one of the many quilts that Mr. Shell is famous for. Mr. Shell is a native of Rockcastle County and since his retirement from Generators Motors 1 and a half years ago he has completed 27 of these such quilts. Mr. Shell was in Mt. Vernon recently visiting his brother-in-law Oliver Abney. He also gave a talk and displayed his

quilts at the Senior Citizen's Center in Mt. Vernon. Mr. and Mrs. Shell now live in Hamilton Ohio and Mr. Shell has made quilting his number one hobby since his retirement. Mr. Shell says that one of his quilts usually sell for over 125 and that he says is cheap. His wife helps him out by putting the bedding on the quilts.

## Johnson Grass Control

By: Tom Mills  
County Extension Agent for Agriculture

Johnsongrass has been known as one of the most difficult grasses to control in field corn for years. However, new chemicals and production techniques are allowing farmers to bring this weed under control.

In 1983, John Laswell and farm manager, Calvin Morgan, participated in a Noxious Weed Control Demonstration sponsored by the Kentucky Department of Agriculture and Cooperating Extension Service. Land heavily infested with Johnsongrass was being left fallow for participation in the PIK program. During August, this 6 acre plot was sprayed with Round Up at 2 quarts per acre. Round Up at this rate gave an excellent herbicide kill of existing foliage and rhizomes in the soil. Occasional discing is sufficient to destroy seedlings which emerge from spraying time

until frost.

1984's Corn crop was delayed until late May to allow the soil to dry and warm up for better results of incorporated herbicides. Existing farm equipment was rigged with spray equipment to incorporate all corn herbicides in front of the disc and mixed by a drag chain harrow. Incorporated chemicals included Eradicane Extra and Atrazine at recommended rates. The picture below shows the results. Calvin Morgan poses at the dividing line in the field where behind him in Continuous Corn with incorporated chemical and to the left is Incorporated Chemical plus previous year's treatment with Round Up. ASCS measured yields to show the difference

between the two plots. The Round Up treated land yielded 110 bushel/acre compared to 69 bushel/acre from the adjacent plot. A 41 bushel difference with an estimated 95 1/2 kill rate on Johnsongrass shows that this weed can be controlled. Once high weed populations are lowered, two to three years of incorporated chemicals will help keep this field from becoming re-established with Johnsongrass.

An investment of approximately \$40 per acre returned 41 bushel of corn or approximately 3 fold return to money invested. The year's loss will more than be regained by additional yield in coming years.



## Correction

In a story about hoarding assistance in last week's Signal, the local Department for Social Insurance was referred to as the Welfare office. This was wrong. Also the office is open from 8:00 a.m. to 4:30 p.m., and not 5:00 p.m. 544 disabled persons applied for help and 388 low income people also applied. The numbers were switched last week. Also the limit on income for a home with 2 persons is \$560 and not \$500.

subject, but before I do, I make this offer, purely in hopes of helping the economy of our country. For a stamped, self-addressed envelope mailed to me at this address: 405 Center St., Berea, Ky., 40403, I will mail three seeds to anyone who would like to get a start on raising them next year. Remember, one vine can have 6-157 seeds on it so the next year you will really make hay. Till them: (3rd Verse)

If you think you're outclassed, you are. You've got to think high like rise. You've got to be sure of yourself before You can ever win a prize.

**Open House**  
At  
**Heritage Crafts**  
Hwy. 25 North  
Renton Valley, Ky. 40473  
November 23, 24, 25, 1984  
10:00 AM - 5:00 PM  
**Come & Help Us Welcome In**  
*The Christmas Season!*

## FOR SALE

### Going Business

# Robbins Muffler Shop

**Highway 70, Willailla Section**

Due to health reasons, Mr. Robbins has contracted our firm to offer this excellent property and business for sale. This includes real estate - 3 bay garage - some equipment and a 12x80 mobile home. ALL FOR \$44,800.

For additional information, contact:  
**Ford Realty & Auction Co., Inc.**  
256-4545

## FLOAT ENTRY

**Organization**  
**Person to contact**  
**Phone No.**

---

## Santa Claus Application

**Name**  
**Address**  
**Phone No.**

**Why I want to be Santa Claus:**

---

*When it comes to health care, there's no place like... home.*

There's no place like home. This is especially true if you're sick, elderly, disabled or recuperating from an accident or operation. You'd rather be home than in a hospital, nursing home or other institution and the home care professionals of the Rockcastle County Health Center can probably help. Now, home care is not for everyone but, it may be ideal for an elderly person living alone, a recovering heart attack victim or a dying cancer patient. Home Health Care is tailored to the patient's condition and the family situation. You may need a home health aide to help you with personal care services like bathing, or a registered nurse to help you with medications or dressing a wound. You may need physical therapy, speech therapy or medical social services. Whatever your health needs, call the Rockcastle County Health Center at 256-2242. We are ready to care.

**COMMUNITY HEALTH DISTRICT**  
**HEALTH DEPARTMENT**  
**ROCKCASTLE CO. HEALTH CENTER**  
Rt. 4, Box A1  
Mt. Vernon, Ky. 40456

# Social & Women's News

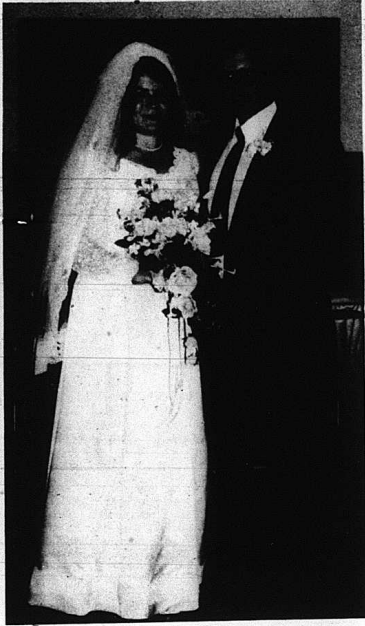

Mr. and Mrs. Dannie D. Bullock

## Open House set for 25th anniversary celebration of Hursts

The children of Donald and Ora Lee Hurst request the presence of their friends and relatives to the celebration of their 25th anniversary in the form of an Open House at their home on Sunday, November 25th from 2 to 5 p.m. No gifts please.

## Personals

By: Mrs. George Burton

Mr. and Mrs. George Burton were in Somerset last Wednesday. Mr. and Mrs. Tommy Ard and son visited their parents at Falbush during the weekend.

Mr. and Mrs. Dallas Hunt have moved to Mt. Vernon from Detroit, Michigan. We welcome them to our county.

Mr. Royce Sargent was taken to a Louisville hospital after being hurt in a farm accident. We wish him a speedy recovery.

Sympathy is extended to the family of Richard Southard of Hamilton, Ohio. Mr. Southard was formerly of Rockcastle County and a brother to Mrs. Vina Spoonamore and Walker Southard.

Mrs. Shirley Burton was in Richmond Saturday. We extend sympathy to the Lewis Renner family due to the death of his sister, Rebecca Whitehead, of Indiana.

Mr. Ben Allen is a patient in the Berea Hospital. We wish him a speedy recovery.

Richard Spoonamore, Mr. and Mrs. Burgess Mullins and Roger Hasty were in Hamilton, Ohio during the weekend for visitation of Mr. Richard Southard.

Mrs. Vina Spoonamore and Mrs. Dorothy Hasty attended the funeral of Mr. Richard Southard in Hamilton, Ohio Monday.

Sympathy is extended to the families of George D. Robinson, Mrs. Hazel J. Taylor and Jess Amis in their time of sorrow.

Recent visitors Mr. and Mrs. Gravelly Burton were Walter Lee Cash, Wade Dermon, Jr., Mrs. Pauline Shepherd, Mrs. Mary Brock, Eddie Faulkner, Mrs.

Rockcastle Co. Elem. Schools  
MENU  
November 26 - 30, 1984

### Breakfast

Monday: Cereal, toast and jelly, juice or milk.

Tuesday: Pork loaf, egg, toast and jelly, juice or milk.

Wednesday: Sweet roll, juice or milk.

Thursday: Pancakes, syrup, butter, juice or milk.

Friday: Peanut butter/jelly sandwich, juice or milk.

### Lunch

Monday: Fish, macaroni and cheese, green beans, corn bread, milk, and fruit.

Tuesday: Cheeseburger on bun, potato rounds, cole slaw, milk, and cheese cake.

Wednesday: Chili and crackers, vegetable sticks, peanut butter/jelly sandwich, milk, and fresh fruit.

Thursday: Steak on bun, french fries, green beans, milk, and peanut clusters.

Friday: Meat loaf, whipped potatoes, peas and carrots, roll, milk, and jelly.

Rockcastle Co. High School

MENU  
November 26-30, 1984

Monday: Chef salad or spaghetti/meat sauce, green beans, peas and carrots, roll, milk, and choice of offered dessert.

Tuesday: Chef salad, or hamburger/cheeseburger on bun, potato rounds, lettuce and tomato slice, pickles, milk, and choice of offered dessert.

Wednesday: Chef salad, or beef and gravy, whipped potatoes, green beans, roll, milk, and choice of offered dessert.

Thursday: Chef salad, or vegetable soup, crackers, peanut butter/jelly sandwich or peanut cheese sandwich, milk, and choice of offered desserts.

Friday: Chef salad, or sloppy Joe on bun, crisp-cut fries, cole slaw, milk, and choice of offered dessert.

## Wren-Bullock vows said at Fairview Baptist

Jeri Laine Wren of Mt. Vernon and Dannie D. Bullock of Brodhead were married at Fairview Baptist Church in August. Rev. Harvey Pensol performed the ceremony.

The bride, given in marriage by her parents, chose for her gown, white satin with fitted bodice overlaid with lace. The sleeves were of lace, long and fitted with a row of pearl buttons at the wrist. The fingertip veil was attached to a crown of white satin with a cluster of seed pearls.

Her bouquet was a mix of pink and burgundy silk roses, lilies of the valley and baby's breath.

The bride's only attendant was her sister, Benita S. Jordison, who wore a pink off-the-shoulder floor length dress trimmed with lace and a pink satin sash. She carried a spray of long stemmed pink silk roses.

Candle lighters were Tracy Bullock and Melora Rae Wren.

They wore identical rose-colored street length dresses.

Serving as best man was Royce Killon. Ushers were Lloyd Jordison and Billy D. Powell. Aunts of the bride, Chrystal Powell and Daphne Baird of Berea assisted with the serving at the reception which was held in the Church basement following the wedding. Attending the guest register was Terry Ray Gibbons.

Music was provided by Mrs. Loretta Hunt of Berea. The bride is the daughter of Mr. and Mrs. Boyd Wren of Mt. Vernon. The groom's parents are Mr. and Mrs. Lonzo Bullock of Brodhead. Grandparents of the bride are Mr. and Mrs. Herman Hundley of Berea.

Jeri Laine is an employee of Stewart's Farm Service in Mt. Vernon, and Dannie is a self-employed farmer. They are living at Rt. 1, Brodhead.

## Golden anniversary celebration

Mr. and Mrs. L.C. Burdette of Rt. 3, Mt. Vernon will be honored with a reception Saturday, December 1st at the Rockcastle Co. Library from 2 to 4 p.m. in celebration of their 50th wedding anniversary, given by their children and grandchildren.

Mr. and Mrs. Burdette were married by W.H. Boggs at Conway Baptist Church on Dec. 1, 1934. Mrs. Burdette is the former Edna Reese.

All friends and relatives are cordially invited. No gifts please.

You are invited to attend

## Foley Florist's

### Christmas Open House and Pre-Christmas Sale

## Sunday, Nov. 25th

1 to 6 p.m.

## 20% Off all cash and carry items

529 Chestnut St.

Berea, Ky.

## WINTER SPECIALS

AT

## Eaton Electronics

Spring St. (behind the bank) Ph. 256-4314

12" RCA Color XL100

\$249<sup>95</sup>

With Trade

12" Quasar B/W \$59<sup>95</sup>

19" Quasar Portable Color

\$299<sup>95</sup>

25" Quasar Remote Control Console

\$599<sup>95</sup>

19" RCA Remote Cont. Port. Colortrack

\$399<sup>95</sup>

Full-sized Microwave Ovens

Starting at \$249.00

8-Hour VHS Quasar VCR

\$399.95

"We Service What We Sell"

# Auction

of

Mr. Gene Grey's

## 209 Acre Farm more or less

In 5 Tracts

## Saturday, Dec. 1, 1984

1:30 p.m.

Clear Creek Section of Rockcastle Co.



Tract No. 1



Tract No. 2



Tract No. 3

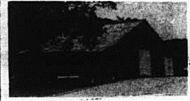

Tract No. 3



Tract No. 5



Tract No. 5

LOCATION: Approximately 9 miles southeast of Berea, 11 miles northwest of Mt. Vernon. From Berea, take the Scaffold Cane Road to 1787 (the Clear Creek Road). Follow auction signs to the property. From Mt. Vernon, take U.S. 25 north to Roundstone, turn at Parsons Gas & Appliance to Ky. 1786. Follow 1786 to the sale site. Auction signs are posted to lead you to the sale.

Mr. Gene Grey is in the process of combining his farming operation into one central location. Since this farm is separated from his other farm land, he has decided to offer it for the high dollar. It will be sold in tracts, reserving the right to regroup the tracts and combine in any manner to reflect the best returns.

**TRACT No. 1** - Contains 89 acres, more or less, with approximately 23 acres in crop and pasture land and the balance in woodland. Tobacco base on this tract is 1930 lbs. This tract is joined on the rear by the United States Forestry Service. It has ample road frontage on the Clear Creek road for other house sites. It is improved with the above-pictured 3 bedroom house. The house also has a living room, kitchen, bath, and an extra room that could be used for another bedroom. Water is provided by a good spring.

**TRACT No. 2** - Contains 79.92 acres, more or less, and it fronts on the Clear Creek road and also joins the U.S. Forestry Service on two sides. It is improved with the pictured barn. The tobacco allotment on this tract is 234 lbs.

**TRACT No. 3** - Contains 20.86 acres, more or less, and is located in the bottom directly across from the house on tract No. 1. It is improved with the 2 pictured barns. The tobacco allotment on this tract is 1174 lbs. A good portion of this tract is rich Clear Creek bottom land.

**TRACT No. 4** - Contains 9.10 acres, with no buildings. Tobacco allotment on this tract is 763 lbs. It's all fertile bottom land. Since there are no buildings, you can build to suit yourself.

**TRACT No. 5** - Contains 10.93 acres, all of which is level, fertile bottom land. Tobacco base is 913 lbs. It's improved with the pictured excellent tobacco barn. This is one of the best barns in the county. It also has a five-room frame dwelling. Water is provided by a spring.

When combined, there is a total of 209.84 acres by survey with a total tobacco allotment of 5,020 lbs.

Auctioneer's Note: If you're in the market for a good tract of land or a farm, be sure to be with us at the auction.

TERMS: 20% down day of sale, balance in 30 days with delivery of deed.

For additional information, contact:

## Ford Realty & Auction Co.

Realtor/Auctioneer  
Sam Ford  
Danny Ford  
Roy Adams

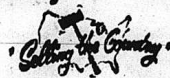

MT. VERNON, KY. PHONE 256-4415

AUCTIONEERS  
Jerry Ham  
Willard Bullock



# PIC-PAC SUPERMARKETS

PRICES GOOD THRU SATURDAY, NOV. 24, 1984.

# THANKSGIVING

SHOP PIC-PAC FOR ALL YOUR HOLIDAY NEEDS! Open Thanksgiving Day

**Miracle Whip Salad Dressing**

**\$1.48** LIMIT ONE WITH COUPON & \$10.00 ADDITIONAL ORDER

QUART JAR **REGULAR** OR LIGHT



**KRAFT Grape Jelly \$1.69** 48 OZ. JAR

**JIF 28 OZ. JAR (30' OFF) Peanut Butter \$2.19** CREAMY OR CRUNCHY

**Jell-O Gelatin 3/\$1** 3 OZ. BOX ASSORTED FLAVORS

**WITH BEANS 15 OZ. CAN Armour Chili 79¢** REG. OR TEXAS STYLE

**3 Lb. Can Crisco \$2.39** REGULAR OR BUTTER FLAVOR

**PRELATE 16 OZ. CAN Pink Salmon \$1.69**

**Martha White 5 Lb. Flour 69¢** PLAIN OR SELF-RISING

**BLUE BONNET 16 OZ. Margarine Quarters 59¢**

**Green Giant Vegetables 3/\$1.19** 12-17 OZ. CANS SAVE UP TO \$2.00 OFF REGULAR PRICE

**KRAFT 16 OZ. PKG. Velveeta Singles \$2.19**

HYDE PARK 9.5 OZ. Cinnamon Rolls <b>89¢</b>	SWANSON 11 OZ. BOX Chicken Breast Dinner <b>\$1.49</b>
PILLSBURY READY 15 OZ. PKG. Pie Crust <b>\$1.49</b>	12 OZ. TURKEY OR 11 OZ. SALISBURY STEAK Swanson Dinners <b>\$1.29</b>
FLEISCHMANN'S 12 OZ. BOTTLE Squeeze Margarine <b>\$1.19</b>	LOG CABIN 24 OZ. BOTTLE Syrup <b>\$1.99</b>
LIGHT 'N LIVELY 12 OZ. CARTON Cottage Cheese <b>89¢</b> <small>SMALL CURD</small>	PILLSBURY HUNGRY JACK 32 OZ. BOX COMPLETE REG. OR BUTTERMILK Pancake Mix <b>99¢</b>
6 OZ. CARTON ASSORTED FLAVORS Breyer's Yogurt <b>5/\$2</b>	PILLSBURY HUNGRY JACK 16 OZ. BOX INSTANT Mashed Potatoes <b>\$1.29</b>
SEALTEST 6 PAK BOX Polar Bars <b>\$1.99</b>	PILLSBURY 16 OZ. CAN READY-TO-SPREAD Frostings ASSORTED VARIETIES <b>\$1.39</b>
CAMPBELL'S 12 OZ. ASSORTED FLAVORS Juice Works <b>99¢</b>	GREEN GIANT 10.5 OZ. CAN Cut Asparagus <b>\$1.19</b>
ASSORTED BIRDS EYE 10 OZ. PKG. IN CHEESE SAUCE Frozen Vegetables <b>99¢</b>	DELMONICO 7 OZ. Pastas ASSORTED <b>3/89¢</b>
GREEN GIANT 6 CT. Corn-on-the-Cob <b>\$1.29</b>	

**U.S.D.A. GRADE 'A' HYDE PARK Self-Basting Turkeys 77¢** LIMIT 1 WITH POP-UP THERMOMETER 10-22 LB. AVERAGE



**U.S.D.A. CHOICE Rib Roast \$2.79** LARGE END

**Small End \$2.89**



**U.S.D.A. FRESH (3 LBS. OR MORE) Ground Beef 99¢** 100% PURE LB.

**PARTRIDGE BONELESS Frontier Ham \$1.79** LB.

**SWIFT BONELESS Canned Ham \$6.29** 3 LBS.

**FIELD'S WHOLE Fast-Cut Ham \$1.79** 5-8 LB. AVG. HYDE PARK SELF-BASTING

**Baking Hens 69¢** LB.

**FIELD'S Sliced Bacon \$1.79** 16 OZ. PKG.

**FIELD'S Proleauger Wieners \$1.09** 12 OZ. PKG.

**U.S.D.A. GRADE 'A' HYDE PARK Turkey Breast \$1.99** LB.

**FROZEN Turkey Drumsticks 49¢** LB.

**THANKSGIVING SPECIAL Fresh Cranberries 99¢** 12 OZ. PKG.

**WESTERN GROWN EXTRA-FANCY RED & GOLDEN Apples 59¢** LB.

**FRESH Green Broccoli 99¢** BUNCH

**FRENCH'S RUSSET Idaho Potatoes \$1.99** 10 LB. BAG U.S. NO. 1

**FRESH, CRISP Pascal Celery 49¢** STALK

**PLUMP, RED California Grapes 69¢** LB.

**FRESH Carolina Yams 49¢** LB.

**FLAVORFUL Florida Avacados 2/\$1**

**SWEET JUICY Florida Oranges 5/\$1.79** 5 LB. BAG

**FOR YOUR BAKING NEEDS Fresh Coconuts 69¢** EACH

**FRESH Walnut Meats \$2.99** LB.

**ORE-IDA 15 OZ. BOX Golden Patties \$1.19**

**COZY KITCHEN 24 OZ. PKG. Assorted Cakes \$1.89** GERMAN CHOCOLATE COCONUT DEVIL'S FOOD FUDGE CARROT

**12 CAN Half Case Special \$4.49**

**Pillsbury Cake Mix 69¢** 18 OZ. BOX ASSORTED VARIETIES

**Totino's Pizza 99¢** 12 OZ. BOX CHEESE PEPPERONI SAUSAGE HAMBURGER COMBO

**TROPICANA 64 OZ. CARTON Orange Juice \$1.49** 100% PURE

**Gala Towels 69¢** JUMBO ROLL

PREGO 15 OZ. JAR Spaghetti Sauce <b>99¢</b> <small>PLAIN MEAT MUSHROOM</small>
KEEBLER 12 OZ. PKG. SOFT BATCH Cookies <b>\$1.29</b>
CARNATION 12 CT. PKG. ASSORTED VARIETIES Cocoa Mix <b>\$1.49</b>
10 PAK Reese Cups <b>\$1.09</b>
TRAIL BLAZER RATION, CHUNK 25 Lb. Dog Food <b>\$4.29</b>
PURINA 48 OZ. REG. OR SEAFOOD Happy Cat Food <b>\$3.19</b>
FRESH STEP 7 LB. BAG Cat Litter <b>\$1.79</b>
7 OZ. FAMILY SIZE Dial Soap <b>69¢</b>
PRINT 9" 40 CT. Hefly Plates. 10" 20 CT. 6" 30 CT. <b>\$1.59</b>

**COUPON-COUPON-COUPON**

**Miracle Whip Salad Dressing \$1.48** QUART JAR REGULAR OR LIGHT

LIMIT ONE WITH THIS COUPON AND \$10.00 ADDITIONAL ORDER. SEE STORE FOR MORE. © 1984

**PIC-PAC SUPERMARKETS**

WE RESERVE THE RIGHT TO LIMIT QUANTITIES AND TO CHANGE ANY PRICING.



**Pepsi**

8 16 oz. Ret. Plus/Btts. or Dep.

**\$1.29**



Attendance was good for Thursday's night Town Forum on education at Rockcastle County High School, held in conjunction with other meetings across the state. Several parents and school personnel expressed their opinions on the topic "What I Think our Schools Should Do," during the meeting. Among

those in attendance were, from left: Mt. Vernon Mayor Roland Mullins; Laura Durham, librarian at RCHS; Juanita Stanley, retired MVES teacher; Eddie Cash, Mary Neville Cash, BES teacher and Katherine Bradley, BES teacher.

**"Plead Guilty"**  
(Cont. From Front)

he reportedly stole a pickup truck which belonged to R. V. Brock of Mt. Vernon.

Another guilty plea in Circuit Court got a local man a one year sentence and two years on probation.

Michael Eversole of Livingston, pled guilty to facilitation to commit theft over \$100 on November 8th, and was sentenced to his probation on November 12th.

Two other men that were involved with the same case as Eversole were found guilty in Circuit Court on November 8th also.

James L. Morris and David Wayne Mahaffey were found guilty of receiving property valued over \$100. Both men will be sentenced to 12 months in jail on December 14th.

Both the plea and two guilty verdicts were the result of an incident earlier this year when three men tried to sell some stolen copper wire to A. B. Thomson of Mt. Vernon. The wire had been stolen from a power plant in northern Kentucky.

Earl Overbey, 18, of Livingston was found guilty last Wednesday to theft by unlawful taking of over \$100. Overbey, who was also arrested earlier this year in connection with a rash of break-ins in the county, will be sentenced to one year in the state penitentiary on December 14th.

**Town Forum held**

(Cont. from front)

support from parents and the administration in their disciplining. "The system, as it is now, deters discipline," he said.

Delores Albright, a parent and social worker, expressed concern over the dropout rate and suggested it might be improved by lowering the student/teacher ratio. She also said there's a need for more central office staff, such as counselors and a child psychologist.

"I feel a strong, working relationship with the district court system is needed for parents to be told what will happen to their children if they don't go to school," said Mrs. Albright.

Parent Brenda Merritt said it's important for parents to take an interest in their children's homework.

Earl Butler said that drug abuse among students caused a higher dropout rate and lower grades. He suggested the problem might be helped if students received more information about the consequences of drug abuse.

Diana Taylor, a parent, said she would like to see parent volunteers take over some of the paperwork for teachers. She also said that there needs to be rewards for students at all levels of performance.

John Wells said children must be convinced that school is the most important thing in their lives.

**NOTICE OF INTENTION TO MINE**  
Pursuant to Application No. 502-0047

In accordance with the provisions of KRS 350.055, notice is hereby given that Ikerd-Bandy Co., Inc., P. O. Box 246, Ferguson, Kentucky 40023, intend to file an amendment to existing Application No. 502-0047 for the surface disturbance mining of approximately 25 additional acres located 1/2 mile southeast of Pongo community in Rockcastle County. The proposed operation is approximately 1/8 mile east of Ky. 1249's junction with Eagle Creek and located 1/2 mile east of Buffalo Baptist Church.

Latitude 37 degrees 12' 29", longitude 84 degrees 18' 39". The surface of the area to be mined is owned by Lula Mize, Ronald Mink, Gene Cromer, and Lonzo Mize. A brief description of the kind of mining activity proposed is contour mining. The application for the proposed operation is on file at the Department for Surface Mining Reclamation and Enforcement, London Regional Office, State Office Building, London, Kentucky 40741.

Notice is hereby provided pursuant to 30 CFR 715.13 (d) (10) and KRD 350 that the proposed post mining land use of hayland and pasture constitutes a change from the undeveloped pre-mining land use. Interested citizens and local, State, and Federal Agencies are invited to review and comment, to the address listed above, on the proposed land use.

Persons wishing to file written objections and/or request a formal administrative hearing in regard to the above described surface mine should notify the Department for Natural Resources and Environmental Protection within 30 days of the date of this notice. The written objection must have attached a copy of the newspaper clipping, and reference the above application number. Such objection or request must be in accordance with KRS 224.081 (2) and must be forwarded to the Director of Permits, Bureau of Surface Mining Reclamation and Enforcement, Capital Plaza Tower, Frankfort, Kentucky 40601. 16x3

instead of looking at education as an obstacle. "He added that a parent counselor would help parents know what their children need to succeed."

Parent Gertha Mink said she was concerned about the children not getting their hands on computers. She said she'd like to see some of the school system's money be used to buy computers and finance other programs, such as in creative arts. "I'd like to see some of the interest money in the bank utilized," she said.

Jamette Butler said remedial classes and class segregation should be discontinued because remedial students are behind when they graduate from high school.

Roland Mullins, mayor of Mt. Vernon, also drew applause when he said, "One thing schools should do is recognize we've taken on community problems." He cited drug abuse, child abuse and hunger (providing students with breakfast) as a few of the problems educators have to cope with. He said these should be "put away from schools and let the schools do what they're set up to do."

Karen King, the recorder and coordinator for the forum, wrote down the opinions the 15 speakers gave during the session and posted them on large sheets of paper on the cafeteria walls.

Wayne Stewart then led the audience in voting on the proposals so that suggestions could be set on which priorities were most important. The opinions were rated from one to five, with one being the most priority.

The audience found it hard to discriminate between the suggestions and a majority of them received top priority. Only two proposals received a number three and one proposal got a number five.

Before the meeting adjourned, Stewart took nominations from the floor to elect a liaison to deliver information between the county and the Pritchard Committee for Academic Excellence. Elizabeth Baker, a junior high special education teacher at the Mt. Vernon Elementary School, was chosen.

Stewart closed the forum by saying, "This has been one of the best meetings I've ever been in - this has been such a pleasant surprise. Out of the meeting have come things valuable for teachers, parents and the community."

The proposals gathered at the forum will be compiled and sent to Frankfort. The state will then publish the results from all of the districts in the state and the information will be made available to the public.

Elizabeth Baker, the liaison, later said about the meeting: "The forum was a great success as everyone present had the opportunity to state their opinion on what our schools need in order to improve education and to rank those opinions in order of priorities."

"The meeting was conducted in a very professional manner and everyone felt free to discuss their ideas. We are to meet again in January and the decision will be made at that time concerning the future direction of the forum."

"I think we headed in the right direction," said Danny Ford, parent and state representative for Kentucky's 80th district. "At least we have parents, administrators and teachers sitting down and discussing the problems. I don't think the children here in Kentucky are less capable than in any other state and I think we just need to develop that potential."

**Brodhead PTA Chili Supper and Variety Show set for November 30**

Brodhead PTA's Chili Supper and Variety Show will be held on the 18th August term of Circuit Court, was also set down for trial during the November term, but a complication with her lawyer has postponed her trial to a later date. Ms. Jones' other trial ended in a hung jury.

Farley Newcomb, 45, of Rt. 2, Livingston, was also set down for the November term of Circuit Court, but his trial has been postponed until February 11th of next year.

Newcomb will be tried for the April 29th murder of Ernest Humphrey Singleton of Lamer; Newcomb's trial was postponed because he had to hire a new lawyer.

Brad Brown, 17, formerly of Mt. Vernon, who was certified as an adult, was to have been tried on November 12th for the January 22nd armed robbery of Convenience Food Mart in Mt. Vernon. According to the Circuit Clerk's office, Brown is presently in jail in Virginia, and his trial on the robbery charge has been postponed.

Friday, November 30, from 5:00 to 8:30. The chili supper will be served in the cafeteria from 5:00 to 6:30. Special entertainment will be provided by the Rockcastle County Arts Council in the cafeteria from 6:00 to 6:15 and in the gymnasium from 6:30 to 7:00 p.m.

The variety show, featuring your "stars" from grades K-8, will begin at 7:00 in the gym. The theme of this show is "Careers on Parade - Shoot for the Stars." Each grade will perform, and this promises to be an exciting program, comparable to last year's.

We have started our annual school-wide fund raising sale with the delicious America's Best Chocolate Bars. They are available in Krispy Krunch and Almond Delight. The bars sell for only \$1.00 each. We will be selling through December 5. Please support our PTA and purchase these good candy bars.



**The Roberts Family**  
Missionaries to Mexico  
announces  
**THE GRAND CLOSE-OUT SALE OF ROBERTS TRADING POST**  
Main Street Mt. Vernon  
**PRICES REDUCED - Must Vacate Premises**  
Good Selection of Gifts, Toys, Electronics & Tools for Christmas plus  
We are selling our personal household furnishings  
\*Living Room Suite \*Color TV w/Stereo  
\*Coffee and End Tables \*Queensize Waterbed  
\*Refrigerator & Stove \*Wood Dinette Set  
\*Washer & Dryer \*Misc. items too numerous to mention

**Available On New 84's & 85's**  
**RENAULT Alliance and Encore**

**10.9% A.P.R. Financing**  
(Up to 48 months, with approved credit.)

**13 To Choose From**

**Also:**  
**New '84 Renaults Will Be Sold At Invoice!**  
**Plus, 10.9% A.P.R. Financing!**

**All New '84's Left In Stock Will Be Sold At Invoice!**

**In Stock - A Complete Line Of Buicks..... Including The New Park Avenue And Somerset Regal.**

**Just In Time For Winter - Plenty Of '85 Jeep Cherokees & Wagoneers.**

**Blakeman**  
AMC-Jeep-Renault  
Buick-Pontiac GMC, Inc.

North Main Street, London 864-2218







# CLASSIFIED ADS sure to get results

## Professional Services

**CARPET KLEEN** The best in steam carpet cleaning. Free estimates. Call Lloyd Graham, 256-5536. ntf

**Grave Markers and Monuments:** In stock at all times. McNew Monument Sales, U.S. 25, 4 miles north of Mt. Vernon, Ph. 256-2232. ntf

**Building, Remodeling and Repair Work** done at reasonable rates with quality results. For free information, call 256-2841 after 5 p.m. or see Denzil R. Allen. 4xntf

**HYSSINGER CARPETS:** Carpet direct from the mills. Shag, commercial - residential, Armstrong vinyl. For all your carpet needs, visit Hysinger Carpets, Mt. Vernon, Ky. Ph. 256-9413. ntf

**Hamm's Well Drilling:** Call 256-2024. ntf

**NOTICE:** For electric wiring and plumbing, call a licensed plumber at 256-5250. 4xntf

**NOTICE:** Backhoe work, creek or white gravel hauling, welding, stove building, etc. General repairs service. Reasonable rates. Free estimates. Call Allen's Excavating and Repair Shop, 758-4192. 13xntf

**NOTICE:** Junior Overlay is still in business for all types of carpenter work and small engine work. Contact Junior Overlay at P.O. Box 604, or on Hall's Hill, Hwy. 150, Mt. Vernon. 15x2p

**Building, remodeling, block laying, cement work, any type of homes, barns, porches or garage built or repaired.** Call Buck Hurd at 256-2527. 16x2p

"Living well is the best revenge."  
— George Herbert

**Channel Master**  
SATELLITE RECEPTION EQUIPMENT  
DIVISION OF AMT, INC. LEXINGTON, KY 40502

## EATON ELECTRONICS

(Behind the Bank)  
256-4314

### TV & SATELLITE SALES AND SERVICE

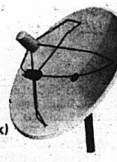

## \$3500 Amount Due

## \$35 Amount Due

### Which Bill Would You Prefer?

A chimney fire could cost you \$3500 or more! A clean, fast, professional cleaning by **SOOT BUSTERS CHIMNEY SWEEPS** does cost as low as \$35.

Ask Your Insurance Agent  
Ask Your Fire Dept.  
Ask Someone Who Has Had a Chimney Fire

A yearly cleaning of your chimney is a cheap investment when you consider the investments you are protecting: Your Family and Home!

## SOOT BUSTERS CHIMNEY SWEEPS

Call 256-5797  
Open 8 to 8 - 7 Days a Week

## FACTORY AUTHORIZED SERVICE CENTER

### Riding Mowers Walking Mowers

### TILLERS: Belt Driven, Chain Drive & Rear Tire

(Most parts in stock now)

MOST ALL MAJOR BRANDS - Murray - Master - AMF - MTD - Huffy - Dynamat - Most Sears - Wards - Western Auto

PRIVATE LABELS: Briggs & Stratton - Tecumseh - Peerless - Foot

## STIHL CHAIN SAW "Sales & Service"

## JACK'S (S & T) TRUSTWORTHY HDWE. & APL.

William Street Mt. Vernon, Ky. Phone 256-4363

### OPEN ALL DAY SATURDAY

"We Service Well The Items We Sell"

## WANTED

**WANTED:** Tractor and trailer truck driver with at least 3 years experience. Call 758-8391. Don Hopkins. 16x1

**WANTED TO RENT:** Comfortable 1 or 2 bedroom home. Ph. 256-5904. 16x1p

**WANTED:** To keep elderly gentleman. Call 256-4146. 16x4

**WANTED TO BUY:** 50 to 100 acre property, suitable for grazing and bldg. a homestead. Near I-75. Call Lloyd Henderson, 987-4849. 16x4

**BIDS WANTED:** The Rockcastle County Board of Education will accept sealed bid proposals for Workmen's Compensation insurance. Bids will be received until 7 p.m., Dec. 6, 1984. Bid forms and specifications are available at the office of the Superintendent, Mt. Vernon, Ky. 16x2

**BIDS WANTED:** The Rockcastle County Board of Education will accept sealed bids for the sale of three used vans until 7 p.m., Dec. 6, 1984. The vans can be seen at the school bus garage and are identified as follows: No. 742-1974 Ford, 12 passenger, Ser. No. E31GHV44901. No. 743-1974 Ford, 12 passenger, Ser. No. E31GHV03195 and No. 751-1975 GMC, 12 passenger, Ser. No. TG3854508143. These vans must bring an acceptable price and bids will be rejected. Bid forms are available at the office of the Superintendent, Mt. Vernon, Ky. or a letter stating the number, make, model and bid price will be accepted. 16x2

**NOTICES:** Rockcastle Villa Apartments now taking applications

## NOTICES

**NOTICE:** Rockcastle Villa Apartments now taking applications

for one, two and three bedroom units. Equal housing opportunity. 13xntf

**Reduce safe and fast with GoBese Capsules and Evap "water pills."** Young's Pharmacy, Main St., Mt. Vernon. 13x5p

**POSTED:** No trespassing on property located on Wolfe Creek about 1 mile above Wolfe Creek Bridge and owned by heirs of Lorenzo Craig and Laura Edith Wilhoit Hickey. 11p/d

**POSTED:** No hunting or trespassing on land belonging to J.D. Cottongim at Pine Hill. 5xntf

**Cabbage Patch Doll Clothes** You'll find them at the Dogwood Lounge, Old Main Street in Reno Valley. 15x3p

**NOTICE:** Brummett's Orchard, Hwy. 39, 4 miles south of Crab Branch, has plenty of apples. Various kinds, \$5 and \$6 a bushel. Open 7 days a week. We accept federal food stamps. 13x4

**NOTICE:** AKC registered Poodle at stud. Excellent bloodline and beautiful color, \$100 or pup. Call 256-5928 after 6. 14x4

**NOTICE:** Garrard County Stockyards, Inc., Lancaster, Ky., 792-2118. Nov. 28 - Graded Feeder Calf Sale at 7:30 p.m. Nov. 29 - Fall Cow/Call Sale 7:30. All cows will be aged and pregnancy checked by veterinarians. 16x2

**ESTATE NOTICE**  
Notice is hereby given that Edna Hensal and Walter Renner have filed a final settlement of their accounts as co-administrators of the estate of **Harrell Renner**, deceased. A hearing on said settlement will be held on December 3, 1984. Any exceptions to said settlement must be filed before said date. 16x1

**ESTATE NOTICE**  
Notice is hereby given that K.R. Burdette has been appointed Administrator of the estate of **Neville Sue Burdette**. Any persons having claims against said estate shall present them, verified according to law, to the said K.R. Burdette, P.O. Box 776, Mt. Vernon, Ky. or to Lambert and Lambert, P.O. Box 736, Mt. Vernon, Ky. on or before Feb. 18, 1985. 16x3

**ESTATE NOTICE**  
Notice is hereby given that William Stanley Abney has been appointed Administrator of the estate of **Lewis Morgan Abney**. Any persons having claims against said estate shall present them, verified according to law, to the said William S. Abney, Rt. 4, Box 1, Ky. or to Nicholas W. Williams, 438 Chestnut St., Berea, Ky. 40403 on or before Feb. 18, 1985. 16x3

**ESTATE NOTICE**  
Notice is hereby given that an order has been entered, dispensing with administration of the estate of **Matt F. Powell, Sr.**, deceased. All persons having claims against said estate shall present them, verified according to law, to **Henricia Powell Orlando, Ky.** or to **Clontz & Cox, Mt. Vernon, Kentucky**, attorneys for said estate, no later than March 5, 1985. 16x3

**ESTATE NOTICE**  
Notice is hereby given that the

19th day of November, 1984, **Elizabeth Griffin Oliver**, the duly appointed, qualified and acting executrix of the estate of **Ethel H. Gray**, deceased, filed a partial settlement of said estate and exceptions thereto shall be filed in writing with this Court on or before Dec. 5, 1984. 16x1

**ESTATE NOTICE**  
Notice is hereby given that **Hazel Irene Burdette** has been appointed Administratrix of the Estate of **Leonard Anderson Burdette**. Any persons having claims against said estate shall present them, verified according to law, to the said **Hazel Irene Burdette**, Rt. 3, Box 47, Mt. Vernon, Ky. 40456 on or before May 20, 1985. 16x3

**ESTATE NOTICE**  
Notice is hereby given that **Reuben Hammond, Rt. 2, Box 675, Mt. Vernon, Ky. 40456** has been appointed Administrator of the estate of **Harold Horn**. Any persons having claims against said estate shall present them, verified according to law, to the said **Reuben Hammond** or to **Hon. J. Robert Stansbury, Lewis, Scoville, Scoville and Stansbury, Main at Fifth Street, London, Ky. 40741** on or before May 20, 1985. 16x3

**ESTATE NOTICE**  
Notice is hereby given that **Phyllis Northern** has been appointed Administratrix of the Estate of **Willie Young**. Any persons having claims against said estate shall present them, verified according to law, to the said **Phyllis Northern**, Box 809, Mt. Vernon, Ky. on or before February 4, 1985. 14x3

**ESTATE NOTICE**  
Notice is hereby given that **Joyce Renner** has been appointed Executrix of the Estate of **Herman Renner**. Any persons having claims against said estate shall present them, verified according to law, to the said **Joyce Renner**, Rt. 2, Box 187, Livingston, Ky. or to **James H. Lambert, P.O. Box 736, Mt. Vernon, Ky.** attorney for estate, on or before Jan. 30, 1984. 14x3

**ESTATE NOTICE**  
Notice is hereby given that an order has been entered dispensing with administration of the estate of **Roy Norton, deceased**. All persons having claims against said estate shall present them, verified according to law, to **Olle J. Norton, Rt. 1, Mt. Vernon, Ky.** no later than Jan. 30, 1984. 14x3

**ESTATE NOTICE**  
Notice is hereby given that **Bernard Purcell** has been appointed Executor of the Estate of **Dorothy Purcell**. Any persons having claims against said estate shall present them, verified according to law, to the said **Bernard Purcell**, Rt. 4, Box 603, Mt. Vernon, Ky. or to **Lambert and Lambert, P.O. Box 736, Mt. Vernon, Ky.** on or before Jan. 30, 1984. 14x3

**ESTATE NOTICE**  
Notice is hereby given that **John Dwayne Tyler** has been appointed Administrator of the Estate of **Johnny William Tyler**. Any persons having claims against said estate shall present them, verified according to law, to the said **John D. Tyler**, Rt. 1, Box 41, Mt. Vernon, Ky. or to **William D. Gregory**, attorney at law, P.O. Drawer 220,

The Mt. Vernon Signal Thursday, November 22, 1984 P. A11  
Mt. Vernon, Ky. 40456 on or before Feb. 12, 1985. 15x3

**ESTATE NOTICE**  
Notice is hereby given that **Mattie Owens** has been appointed Administratrix of the Estate of **Charles Owens**. Any persons having claims against said estate shall present them, verified according to law, to the said **Mattie Owens**, Mt. Vernon, Ky. 40456 or to **William D. Gregory**, attorney at law, P.O. Drawer 220, Mt. Vernon, Ky. 40456 on or before Feb. 13, 1985. 15x3

**CARD OF THANKS**  
We would like to express our deep gratitude to those who helped us through the sickness and passing of our aunt, **Mrs. Hazel J. Taylor**. Thanks to those who sent food and flowers. A special thanks to **Dr. Arvin** and the **Rockcastle County Hospital staff**, **VA medical center** doctors and staff, **Bro. Raymond Hasty** for his words of comfort, **Raymond, Winnie and Marshall Bullock** for singing and **Dowell and Martin Funeral Home** for all their help. 15x3

Mr. and Mrs. Charles Graves and Family

**Jim's Body Shop**  
next to Superior  
256-5510  
**James M. Miller**  
Free insurance estimates

**HENSLEY'S USED CARS**  
Rt. 2, Orlando  
Ph. 256-4777

**DECORATOR CAKES**  
Will Bake Any Kind of Cake For You  
**Margaret Owens**  
256-5533

**Blown-In Insulation**  
For All Your Insulation Needs  
Call **JIM'S INSULATION**  
Mt. Vernon, Ky.  
256-4001  
**James E. Nicely, owner**

**Septic TANKS**  
Parking Blocks-6'  
**JACK'S Concrete Tanks**  
Ph. 256-4363  
256-5280 after 5 p.m.  
**SEPTIC TANKS**  
Sales and Service  
750 Gal. - 1,000 Gal.  
Distribution Boxes  
1,000 Gal. Water Distribution Tanks

## FOR SALE

**Performance Angus Bulls (avg. weight 585 lbs. at 205 days) and heifers.** Top quality and pedigrees.  
Contact **Keith Smith**  
256-4771 or 758-8212

**Got Termites? Got Roaches?**  
**Madison Termite & Pest Control**  
For Free Inspection & VA & FHA Inspections, call **Paul Burton**  
256-2318, Mt. Vernon, Day or Night  
HOME OWNED AND OPERATED

## NOTICE

11 1/2 & 12 1/2% VA Loans and 12 1/2% fixed rate Conventional home loans to buy, build or refinance. Also, 1 yr. and 5 yr. 10% APR A.R.M.'s available. Ph. **Carolyn Huffines.**  
**Clarence Phillips Mortgage Co.**  
Ph. 256-4452 or 1-800-251-6417

**Vinyl-Aluminum Insulated Siding SALE**  
HURRY! BEAT THE FALL RUSH.  
Get your home maintenance free and completely insulated and completely insulated sidewalls, all in one, for winter ahead. See our world-famous overhanging window and door fasing trim machine work right in your vans. Doors and doors of local jobs. Ask to see. Buy here, pay here monthly. Custom made thermo-pane replacement windows measured, fitted and installed. No inside or outside damage, even on brick.  
Call Collect or write  
**TRADEMARK ALUMINUM**  
P.O. Box 652, Somerset, Ky. 42501 678-5707  
(Since 1957)

**Somerset Satellite Systems**

- Offers Finest in Quality TV Reception
- Satellite Dish Sales
- Installation & Satisfaction Guaranteed
- Free Estimates
- We Repair All Makes

**679-8042**  
4510 SOUTH HIGHWAY 27



**Starting at \$ 1195\*\***  
just south of the new mall  
**COME ON DOWN**

**For health insurance to help pay soaring hospital and surgical bills, check with State Farm.**

**Bill Bailey, Agent**  
Ph. 256-2119

**Personal Health Insurance**  
The State Farm way



Like a good neighbor, State Farm is there.

State Farm Mutual Automobile Insurance Company  
Member Office Corporation since 1922



Over 200 people attended the annual Farmers-Business banquet last Friday night at the Rockcastle County High School. Local auctioneer Sam Ford was the featured speaker at the event. Ford is shown above standing at the podium.

School. Local auctioneer Sam Ford was the featured speaker at the event. Ford is shown above standing at the podium.

## 1984 deer harvest is up

Kentucky's deer hunters are on their way to setting another new harvest record for the Bluegrass state, according to a preliminary check with Department of Fish and Wildlife Resources regional law enforcement supervisors across the state.

During the statewide gun hunting season, which opened Nov. 3 and ran for 10 days in most counties in Kentucky, conservation officers checked 18,035 deer

hunters in the commonwealth's 114 open counties.

Statewide, 21,237 deer were checked through check stations or were checked by conservation officers. This number does not include deer taken during the first phase of the archery season (Oct. 1-Nov. 1) or those harvested from wildlife management area special hunts.

Last year, 15,046 hunters were checked and 15,676 deer

taken, according to a similar survey. This year's harvest represents a 35.5 percent increase over the 1983 season and should mean a new record harvest for Kentucky.

Harvest figures have set new yearly records since 1976, reflecting the continued rapid growth of Kentucky's deer herd. The highest harvest was in the Second Wildlife District, in West-Central Kentucky, where 6,073 deer were taken.

The first District (far Western Kentucky) and the fifth (the

North-Central part of the state) tied for second, each with 3,639 deer, followed by the sixth district (the Bluegrass) with 2,150. All districts reported an increase in harvest except the ninth, in Southeastern Kentucky.

The state's conservation officers made 483 arrests during the gun deer season and recorded at least 265 illegally taken deer. Most of these illegal deer were done taken in bucks-only areas.

The bow hunting season resumed Nov. 14 and will continue through Dec. 31. Deer Program

**Register and win in Shoppers Dream**

## Gibbs takes deer



Richard Ray Gibbs, 16 years old, of Rt. 3, Brodhead, killed his first deer, a 3-pointer, at Casey County on November 11th.

## Bengals are 1984 Youth League football champs

Photos by Jim Cox

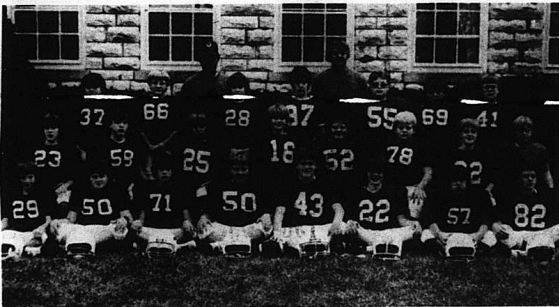

The Bengals big team was the winner of this year's league. They were also undefeated for two consecutive years. Shown above front row, left to right: Curtis Cash, Lee Bishop, Jeff Ellison, Daniel Stevens, Kevin Rowe, Shannon Owens, Chris Jones and Dane Cox. Second row: David Whitt, James Reynolds, Mike McKinney, Chris Bishop,

Chris Thompson, Phillip Baldwin, Micah Parkerson and Marty Bazell. Third row: Kevin Goff, Chris Newland, Tim Dillingham, Keith Carpenter, Mark Houk, Bill Bradley and Mike Appelman. Not present were Barry Carroll and Freddie Moore. Coaches were Kenneth Chattle and David Riddle.

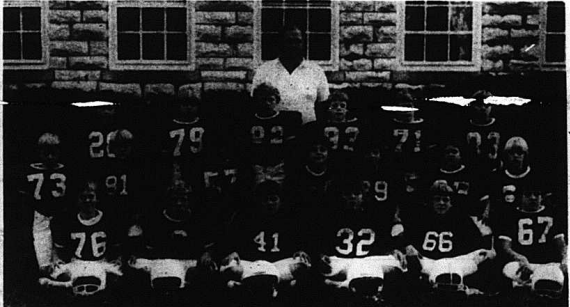

The Bengals little team finished in a tie with the other three. Shown above front row, left to right: Bradley Shackelford, Jamie Gregory, Mike Appleman, Mike Steve Albright, Chris Newland and Kyle Thompson. Second row: Jason Kirk, Earnie

Mobley, John Kirk, Brian Chambers, Curtis Cash, Eric McKinney and Chris Goff. Third row: J. D. Bussell, Billy Combs, Michael Shaffer, Aaron Cox, Jon Martin and Kelly Carpenter. They were coached by Jim Bussell.



The Buccaneers finished in 2nd place in the big league and a tie for the championship in the small league. Pictured above front row, left to right: Chuckie Davis, Mike Smith, Glen Smith, David Eaton, Billy Moore, Gary Santo, Jody McGuire and Scott Rowe. Second row: Joey Bullock, Chris Bullock, Jessie Morgan, Chris Dooley, Rodney Lewis, Tommy Cromer, Chad Hurd, Lefe Owens.

Louie Davis and Brian Lay. Third row: Neil Bray, Chuckie Gray, Chris Dillinsham, Bobby Coffey, Scott Moore, Bentley Martin, Michael Collingsworth and Shannon Eaton. Back row: Robert Owens, Roger Bray, Cindy Gregory, Cloia Smith, Tabettha Clark, Amy McClure, April Kendrick, Kim Dooley, Rhonda Hurd, Tony Davis and Bo Huffines.



The Redskins big team finished in 4th place in this year's league. Pictured above are front row, left to right: Jason Chasteen, John O'Neal, Jack Weaver, Mike Blair, Tim Weaver, Tommy Dees, Michael

Spires. Second row: James Morgan, Jay Brown, Billy Todd. Scott Parkey, Mark Kirby and Chris Turner



The Mt. Vernon Steelers finished third in this year's league. Shown above front row left to right, Brian Carter, Pate Bullock, Clark Mullins, Dean Northern, Darren Smith, LeRoy Munk, Tony Bullock and Trent Clark. Second row, Stacey Kirby, Jonathan Saylor, Kyle Rader, Doug Hughes, Jason Kirby, Mike Dixon and Dallas

Graves. Third Row, Jamie Hughes, Chris McHargue, Scott Winstead, Chad Neal, Matt Bryant and Mickey McClure. Back row are coaches Paul Kirby and Joe Mullins. The Steelers little team finished in a 4-way tie for the league championship.



The Redskins little team finished in a tie for the league championship. Shown above first row, left to right: Shayne Thacker, Joey Thacker, Ronald Brown, Robbie Chasteen and Michael Frason.

Second row: Jay Stevens, Gregory Bowman, Willy Witt, Jason Blair, Shawn Thacker and Randy Chasteen. Coaches are Gary Blair and Adam Coleman.

Friday, Saturday  
Sunday Only!

# LONDON MOTORS

Friday, Saturday  
Sunday Only!

# Super 3-Day Sale

Special Savings Given  
To Us From Chrysler  
Corp. Because We Have  
Reached Our Sales Ob-  
jectives and We're Pass-  
ing The Savings On To  
You!

1985  
Chrysler 5th Avenue

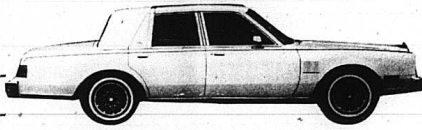

Discounted  
Up To **\$1500**

Everything On Sale!

WE  
MUST SELL  
**50**

New Cars & Trucks  
This Friday, Saturday &  
Sunday.

**Used Cars  
Discounted Too!**

1985  
Dodge Propector 3



Discounted  
Up To **\$2000**

Big Selection!

We've Got So Many Cars They're  
Running Out In The Street.

## OPEN SUNDAY

Special Hours For This Sale

Friday 8-8 Saturday 8-6

Sunday 1-6

Prices advertised are good thru  
This Sunday Only!

1985 Lazer



Discounted  
Up To **\$1100**

1984 Chrysler E Class  
3 to choose from



Discounted  
Up To **\$2,000**

Limited Time Offer



1985 Chrysler New Yorker  
Discounted  
Up To **\$1500**

If you plan to buy a new  
car or truck anytime within  
the next year—DO IT NOW—  
This offer will not be repeated.



We Even Have A New Chrysler  
Limousine In Stock!

**WE WILL NOT BE  
UNDERSOLD—NO  
REASONABLE OFFER  
REFUSED—HIGHEST  
MONEY EVER ON  
TRADE-INS.**



1985 Ram Charger  
Discounted  
Up To **\$1500**

Low Bank Financing!  
Take advantage of low interest while  
the rates are down.

Special Leasing  
Plans Available  
During This Sale!

\*SEE CUTWORM TINCHER, RAY HUNDLEY, LETCH BUNDY, BUSTER BUNDY MIKE WYATT OR TERRY FULTZ\*

Sales - Parts - Service - Warranty - Leasing

"Your One Stop Car and Truck Center"



# LONDON MOTORS



Phone 864-4303 Chrysler-Plymouth-Dodge Phone 864-7515

U. S. 25 South At Airport Exit — London, Ky.



4-H members from Rockcastle County were among the group from the Wilderness Trail area who went to Rupp Arena last week for the Blue-White ballgame. Back row: James

Hamilton, Chris Bullock, Beverly McClure, Alison Sowder, Serra Poynter, Tonya Parrett, Lori Mink and Cindy Witt. Second row: Jenny DeBoard, Corey Craig, Sonia

Morgan, Anita Sowder, Larissa Hayes and Kathy Howard. Front row: Cheryl Clark, Jamie Jones and Jennifer Clark. (Story begins on P. A9).

**"Project Champions"**  
(Cont. from A9)

submitting it to area competition, (2) being an officer in the club who won the area community pride contest last year, or (3) being the top two in the county award of excellence contest.

The trip was sponsored in part by the Area 4-H Council. In the past, the Area Council has sponsored a banquet for these outstanding 4-H'ers. This year a recognition trip was planned to encourage more youth to complete their project records. With this year's overwhelming positive response, it is most likely that the recognition trip will permanently replace the recognition banquet as a way of rewarding project work.

Projects entered in Area competition and the results were: Hamilton, Agriculture--Blue Champion; Chris Bullock, Bicycle, White; Cindy Witt, Breed, Blue; and Clothing, Blue Champion; Kathy Howard, Careers, White; Jennifer Clark, Clothing, Red; and Vet Science, Red; Larissa Hayes, Dairy, Blue Champion; James D. Jones, Dog, Red; April Kendrick, Foods, Blue Champion; and Photography, Blue Champion; Sonia Morgan, Health, Red; Audrey Parrett, Home Management, White; Rita Lewis, Horticulture, Blue Champion; Anita Sowder, Crochet, White; Corey Craig, Petroleum Power, White; Lori Mink, Photography, White; Alison Sowder--Wood Science, Blue Champion; Cheryl Clark, Secretary Record Book, Red; Tracy Clark, Secretary Record Book, Blue Champion;

Participating in the trip for their outstanding work in Community Pride were Beverly McClure, Jenny DeBoard, Serra Poynter, Alison Sowder, and Sherya McClure, leader.

The winners in the Award of Excellence contest were Jenny DeBoard and Beverly McClure in the junior category and Rita Lewis and Tracy Clark in the senior category.

**EXTENSION HOME ECONOMICS**

Cheryl Witt  
County Extension Agent  
For Home Economics

Don't let the "bad guys" known as food illness spoil your holiday. Follow these precautions:

1. Defrost your turkey (or any holiday meat) in the refrigerator.
2. Keep the food hot (at least 140 degrees F) until ready to serve.
3. Keep-cold food cold at 40 degrees F or refrigerated until ready to serve.
4. Remove food from table and refrigerate immediately after the meal--especially gravy, dressings, stuffing, custard, and egg dishes. The time limit for food to be safely eaten at room temperature is two hours.
5. Reheat left-over food to be served at next meal in oven or microwave.

**WAYS TO USE LEFTOVER TURKEY**  
Turkey & Green Bean Casserole  
3 cups chopped cooked turkey

- 1 10-oz. pkg. frozen green beans, thawed, drained
- 1 10-oz. can cream of mushroom soup
- 2 1/2 oz. jar sliced mushrooms, drained (optional)
- 1/2 cup skim milk
- 2 Tablespoons Parmesan cheese
- 1 4 teaspoon thyme
- 1 cup pancake mix
- 1 3 cup skim milk
- 1 4 cup margarine, melted
- 1 egg beaten
- 2 Tablespoons Parmesan cheese

Heat oven to 400 degrees F. Combine turkey and green beans in 11 x 7" glass baking dish. Combine soup, mushrooms, skim milk, cheese and thyme. Pour over turkey mixture.

Combine remaining ingredients except cheese; mix until dry ingredients are moistened. Spoon dough in biscuit-sized mounds over turkey mixture; sprinkle with cheese. Bake about 30 minutes or until biscuits are golden brown. Makes 8 servings. (276 calories/serving)

- Light Turkey & Noodles  
3 cups cooked turkey (bite size pieces)  
3 cups turkey broth  
1 package (5 oz.) fine egg noodles  
2 cups carrots, thinly sliced  
2 Tablespoons green onion, white and green parts included  
2 teaspoons Worcestershire sauce  
1 teaspoon celery salt  
1/4 teaspoon pepper

Place turkey bones in soup large saucepan and bring to a boil over high heat. Stir in noodles, carrots, onion, Worcestershire sauce, celery salt and pepper. Reduce heat to low, cover and simmer about 15 minutes or until most of liquid is absorbed. Stir in turkey and continue cooking, covered, about 10 minutes more. Serve hot garnished with parsley. Makes 6 servings. (200 calories/serving)

Turkey Broth  
Place turkey bones in soup

kettle, break or disjoint large pieces to make them fit. Add about 2 quarts of water, a couple stalks of celery, one teaspoon salt, and a small onion. Bring to a boil and let simmer for an hour or two. Cook rapidly by setting kettle in large pan or sink of cold water. Remove bones and strain broth. Refrigerate--Use broth to make soup or in any recipe calling for turkey or chicken broth.

**Suzanne Graves celebrates 1st birthday**

Suzanne Michele Graves, daughter of Bill and Louise Graves of Mt. Vernon, born November 19, 1983, celebrated her first birthday with a party at her home Saturday, November 17. Suzanne had many friends and relatives as birthday cake and ice cream. Those who helped her celebrate were her parents, her brother, Billy Ray II, Bobby and Clara Proctor, Wallace Proctor, Arlos and Martha Proctor, Sandy McKinney, Buck McKinney, Clorine and Sandy Graves, Derrill, Steven, Kyle, and Adam Proctor, Gary, Patty, Jamie and Juan Nicely, Brenda and

Kristy Lovell, Tammy, Cody and Tara Brooke Cox, Amanda McClure, Jessica McClure, Sue, Tina and Roger Robinson, Glen and Judy Hammond. Suzanne received many nice gifts and would like to thank everyone.



Suzanne is the granddaughter of Bobby and Clara Proctor of Brodhead and Roy and Clorine Graves of Willalla. She is the

great granddaughter of Wallace and Novara Proctor of Ottawa, Carter Caudill of Covington and the late Anna Caudill, Lula Graves of Sand Springs and the late Bob Graves, and the late Dewey and Rosa Whitaker.



One of the most malleable of metals, gold can be hammered into sheets so thin they are almost transparent.

**REVIVAL SERVICES**

First Baptist Church  
Main at Craig Street  
Mt. Vernon, Kentucky  
November 28 - December 2  
7:00 p.m.

Evangelist/Pastor  
Dr. Charles Hedrick

Special Music  
Everyone Welcome

**Western Auto**  
Richmond Street Ph. 266-2616/266-5923 Mt. Vernon

**Our Best Bias Belted 25<sup>97</sup>** **Deluxe Steel Belted Radial 33<sup>97</sup>**

• 25,000 mile tread wearout warranty

A78-13 Whitewall Tubelless P155/80R13 Whitewall Tubelless • 30,000 mile tread wearout warranty

Fiberglass Belted	Tire Size	Price
A78-13	25.97	
B78-13	29.00	
E78-14	32.00	
F78-14	34.00	
G78-14	36.00	
H78-15	37.00	
L78-15	38.00	

Tire Size	Price
P155/80R13	33.97
P165/80R13	36.00
P185/80R13	38.00
P185/75R14	40.00
P185/75R14	42.00
P205/75R14	44.00
P215/75R14	46.00
P225/75R15	48.00
P235/75R15	49.00

Tread design may vary

Western Auto Tires are covered by a Limited Tread Wearout Warranty (For the specified miles (see copy above) Western Auto will replace tire proportionately charging only for miles used.)

Ask about our Extended Road Hazard Warranty

**Happy Birthday, Mom You are Loved.**

Jr., Dorothy, Mary Ann  
Ronnie, Karen, David  
Sandy and Paul

**NO DOWN PAYMENT**

REQUIRED AT THE HOME OF THE "SATELLITE KING" WITH APPROVED CREDIT TO QUALIFIED PURCHASERS OF THE DEPENDABLE STAR-VISION™ SATELLITE SYSTEM. SO - WHAT ARE YOU WAITING FOR? COME ON IN TODAY AND SEE WHAT WE MEAN WHEN WE SAY WE ARE YOUR NUMBER 1 SATELLITE DEALER IN SOUTHEAST KENTUCKY!

Look at the ways we have to start the TV season off with a bang... and these deals won't blow you in your face later if your dealer is no longer around for service.

We put over 25 years experience in the retail business to work for you, the public, in providing the best service after the sale.

WHY RENT OR LEASE A SATELLITE SYSTEM WHEN YOU CAN OWN YOUR OWN FOR LESS? WE HAVE LOW, LOW PRICES & THE LARGEST SELECTION IN SOUTHEAST KY.

**10 FOOT FIBERGLASS DISH AND RECEIVER**

RETAIL \$995.00  
INSTALL \$1,548.00

**ASK ABOUT OUR 2-HOME HOOK UP!**

ELECTRIC POWER DISH MOVER JACK

STARTING AT \$248.88

Move your satellite from within your home.

WE HAVE THE SATELLITE SYSTEM AND PAYMENT PLAN TO FIT your budget... or if you are thinking of TV from next of 1984 see us today!

WE ARE OFFER COPIES, BUT NEVER EQUALLED WHEN YOUR TV LIVES FOR THE BIG 3...

WE SEE THE Winning Team Today: We have had SATURDAY CREDIT BY DEPOSIT.

1. LOW, LOW PRICES  
2. SUPER QUALITY  
3. PROFESSIONAL SERVICE

WE SEE THE Winning Team Today: We have had SATURDAY CREDIT BY DEPOSIT.

Prices Not Subject to Prior Sale

**Values to Keep Your Car Running Smoothly**

**Monro-Matic® Shock Absorber**  
Most U.S. & Import cars, Ea. 81-300f. ser. **988**

**Van & Truck Shock Absorber**  
U.S. and import light trucks. Ea. 81-4101 ser. **1288**

**Oil Filter**  
Popular sizes. Ea. 74-5882 ser. **144**

**Air Filter**  
Popular sizes. Ea. 74-5951 ser. **166**

**Champion Spark Plugs**  
Tune up today and save! Sizes for most U.S. cars & light trucks. Improves engine performance. Ea. 64-1300 ser. **79c**

**Remanufactured Starter**  
Most domestic sizes one low price. Exch. Each. 75-3324 ser. **24<sup>99</sup>**

5.00 Off Import Starters. 75-3352-64... 34.99-44.99

**Remanufactured Alternator**  
Most cars. E. trucks. Exch. Ea. 75-3365.66 **\$5 OFF**

5.00 Off All Sizes Including Imports From 10.99 to 108.99 Exch. **788**

Chilton's Auto Repair Manuals

Easy to follow instructions  
Wide selection to choose from

**LEON Farris TV & Stereo SATELLITE SALES**

2001 SOUTH MAIN STREET, LONDON KY 40302

OPEN: MON-FRI. 9-5; SAT. 9-3; EXTENDING BY APPOINTMENT

**NEVER A SERVICE FEE DURING OUR WARRANTY PERIOD**

"We always tell it like it is at Leon Farris TV, Stereo and Satellite Sales."

1984-85 TV, Stereo and Satellite Sales



The Rockcastle County Homemakers held a Holiday Bazaar last Saturday at the Mt. Vernon Grade School. Many nice crafts and gifts were displayed and put on sale. Mrs. Alma Pike is shown above as she looks at some of the crafts. (See related story on Page B-1.)

## Nursing Facility receives 'Superior' rating from Human Resources Cabinet

A long term care facility in Rockcastle County has been rated "Superior" for individual levels of resident care under Kentucky's nursing home reform legislation. The "Superior" rating was made

for the skilled nursing level of care provided by the Rockcastle Hospital in Mt. Vernon. The designation is made by the Cabinet for Human Resources' Division of Licensing and Regulations and is prepared

for each long-term care facility in the state during the facility's annual recertification survey by the cabinet's staff. Human Resources Secretary cont. to Page B-2

## 8 from here receive scholarships

Eight Rockcastle County residents have been awarded J. C. McFerron Scholarships at Berea College.

The McFerron Student Assistance Fund was established in 1978 upon McFerron's death in 1978.

The fund is used to provide financial assistance for Berea College students from Rockcastle County where McFerron worked as a schoolteacher, principal and superintendent.

Recipients of the scholarships for the 1984-85 academic year are: David Burdine, Rt. 3, Brodhead, a sophomore and son of Luther and Frances Burdine; Dana Clifford, Rt. 4, Mt. Vernon, a sophomore elementary education major and daughter of William and Anna Clifford; Mark Lovell, Rt. 2, Mt. Vernon, a sophomore chemistry major and son of Dorothy Lovell; Robert A. Noe, Rt. 4, Mt. Vernon, a senior chemistry

and German major and son of Robert and Dorothy Noe; Lisa Parsons, Rt. 1, Brodhead, a Senior home economics and dietetics major and daughter of James and Lillie Parsons; Craig White, Rt. 3, Brodhead, a sophomore and son of Elvin White; Sandra Wren; P. O. Box 13, Brodhead, a junior English major and daughter of Hazel Wren; and Rodney Wright, Rt. 1, Brodhead, a freshman and son of Vall and Doris Wright.

## Ky. public schools are not finished with 'Asbestos' problem

Kentucky public schools are about a fourth of the way along in resolving their asbestos problems, a survey by the state Department of Education shows.

But schools in 121 local school districts still face asbestos abatement costs of about \$15 million, department officials say. Some may find help in meeting those

costs through a new federal asbestos program or through two legal actions involving asbestos manufacturers.

The 170 local districts responding to the survey reported that they had spent nearly \$4.4 million on asbestos abatement as of last spring. Superintendent of Public Instruction Alice McDonald

Cont. to Page B-2

## Donations for Foster children

Christmas season is here and donations are again sought to assure that foster children in Rockcastle County have a joyful Christmas.

We currently have 21 foster children in Rockcastle County and may have more by Christmas.

"Christmas '84" is a time for sharing and giving, and there is no better feeling than helping a foster child with your donations.

Send donations to the Department for Social Services, P. O. Box 704, Mt. Vernon, Ky. 40456, c/o Gordon Pope, Foster Care Worker.

If more information about "Christmas Donations for Foster Children" is needed, please call Debbie Carpenter at 256-2010 or Gordon Pope at 256-2138.

## Listen to radio for school closing announcements

As the snow season approaches, the administrative staff for Rockcastle County Schools is making plans in dealing with such inclement weather.

Although the Rockcastle County Board of Education hopes schools will be open every day, student safety will be given primary consideration before any plan is implemented.

In the event of inclement

weather, the superintendent and his staff will evaluate weather and road conditions before 6:00 a.m. as is possible. The stations are WRVK (1460) in Renfro Valley and (WHAS) in Louisville.

Parents and students should not call the radio stations or school staff members. Such calls tie up telephone lines and delay broadcast messages.

## David Bales attends Fall clerk's meeting

Chief Deputy David R. Bales of the Rockcastle County Clerk's office attended the fall meeting of the Kentucky County Clerks' Association November 11-14 at the Holiday Inn North in Lexington.

During the convention, the clerks were instructed by the Department of Insurance on how to handle the new Proof of Insurance law which will become effective January 1, 1985.

Secretary of State Drexell Davis was on hand to inform the clerks of some changes in filing requirements and procedures for candidates in future elections. Also discussed by the Secretary, and of particular interest to most of the members, were the laws and specific problems concerning the certification of election results.

For some Rockcastle Counties, one of the most important items on the agenda was a seminar for the clerks conducted by representatives of the Department of Transportation. The classes dealt with the newly reformed "Extended Coal Weight" license regulation now available to truck owners. This law, which became

# Western Auto

## Super Fall Values For Your Home! Shop Today!

Ph. 256-2616/256-5923

Mt. Vernon Richmond St.

**Tappan Microwave Oven with Browner**

- Magnetic stirrer probe
- 1000W browning element
- 5 different cooking speeds, plus defrost cycle
- 2 speeds, 25 minute timer

Includes handy browning and meat rack plus browning and oven "on" indicator. Interior oven light and see-thru door with full-length hinge. Glass tray. 86-3446-9

# 349<sup>99</sup>

1.3 Cu. Ft. Microwave Oven

# 349<sup>99</sup>

For easy cooking at the touch of a button. 10 cooking speeds. Defrost cycle with automatic "Hold." Digital readout. Glass cooking tray & guide. 86-3446-1

Cont. to Page B-9

## Let's talk turkey!

Participating Stores Only. Quantity Rights Reserved. © CFM 1984.

**Northern Napkins**  
140 COUNT  
**69¢**

**Fischer's Bologna**  
1 LB.  
**\$1.59**

**Tennessee Pride Sausage**  
1 LB. ROLL  
**\$1.59**

**Pet Ritz Pie Shells**  
10 OZ.  
**79¢**

**Fischer's Canned Ham**  
3 LB.  
**\$6.49**

OPEN Thanksgiving Day

**Lays' Potato Chips**  
8 OZ.  
\$1.39 Size  
**99¢**

**Pillsbury Crescent Rolls**  
Brown 'n Serve Rolls  
59¢ pkg.  
**99¢**

**Kay's Ice Cream**  
HALF GALLON  
**\$1.89**

**Convenient Fresh Bakery Pumpkin Pies**  
Good Week of November 19 thru November 25  
**\$1.99**

**Eclair's**  
Good Week of November 26 thru December 2  
**3'100**

# ABSOLUTE Auction

of James and Joyce Shehan's  
**HOUSE AND LOT AND EXTRA LOT**  
**Saturday, November 24, 1984 1 p.m.**

Mt. Vernon, Kentucky

Due to a dissolution of marriage, we have been authorized to sell this property for the absolute high dollar.

The house has living room, dining room, kitchen, 3 bedrooms and bath. It has aluminum siding, hardwood floors, storm windows, fireplace and flue. The house is situated on a lot measuring 88x157, having plenty of room for a garden.

Auctioneer's Note: If you're looking for that get started or retirement home in a good location close to town, mark your calendar now to attend this sale.

**TERMS: 20% down day of sale, balance in 30 days with delivery of deed.**

For additional information, contact:

**Location: Just below the Rockcastle County Hospital on Newcomb St.**

**Ford Realty & Auction Co.**

Realtor-Auctioneer  
 Stan E. Z  
 Roy Adams  
 Danny Ford

Auctioneers  
 Jerry Ham  
 Willard Bollock

MT. VERNON, KY. PHONE 256-4145

# Convenient Food Mart

# Obituaries

## Betty Owens

Mrs. Betty Owens, 74, of Rt. 1, Mt. Vernon, died Tuesday, November 20, 1984 at the Rockcastle County Hospital after a long illness. She was born on May 12, 1910 in Rockcastle County, the daughter of the late Albert and Mary Wardlow Owens. She was a member of the Mareburg Baptist Church.

She is survived by one sister, Mrs. Jessie McCormack of Rt. 2, Hustonville, and several nieces and nephews. She was preceded in death by her husband, Finley Bill and Henry Owens, and by six sisters, Maggie DeBorde, Lula Stanley, Martha Owens, Robedia Harrison, Christine Sanders, and Sally Owens.

Funeral services will be conducted Friday, November 23 at 2:00 at the Cox Funeral Home Chapel with Bro. John Zupancic officiating.

Interment will be in the Freedom Cemetery.

## Hazel J. Taylor

Mrs. Hazel Jewell Taylor, age 74, of Rt. 3, Brodhead, died Wednesday, November 14, 1984 at the Veterans Hospital in Lexington.

She was born in Rockcastle County on October 22, 1910, the daughter of the late Ed and Fannie Renner Graves and was a veteran of World War II and a member of the DAV.

She is survived by one brother, Dewey Graves of Brodhead and several nieces and nephews.

Funeral services were conducted Wednesday, November 14, at the Dowell & Martin Funeral Home by Bro. Raymond Hastly. Burial was in the Skaggs Creek Cemetery.

Pallbearers were Doug Graves, Billy Graves, Nelson Graves, Darryl Graves, Dennis Graves and Mike McFerron.

## George D. Robinson

George Dewey Robinson, age 84, of Orlando, died Wednesday, November 14, 1984 in Covington.

He was born in Rockcastle County on June 11, 1900, the son of the late George Gilbert and Ester Anglin Robinson and was a retired farmer and a member and deacon of the Flat Rock Baptist Church.

He is survived by four sons, Cecil Robinson and Clebert Robinson, both of Orlando, Ed Robinson of Mt. Vernon and Paul Robinson of Bardston; four daughters, Mrs. Cleo Winkler of Ludlow, Mrs. Esther Mahorney of Covington, Mrs. Evelyn French of Orlando and Mrs. Mattie Burns of Labelville, Tennessee; three brothers, Jim Robinson, George Robinson and Gilbert Robinson, Jr.; eight sisters, Delia, Carrie, Annie, Nannie, Deliah, Bel, Bonnie and Rachel; 31 grandchildren, 45 great-grandchildren and 4 great-great-grandchildren.

He was preceded in death by two wives, Mrs. Sissie Lee Robinson and Mrs. Mamie Lunce Robinson; two sons, Estel and William and one daughter, Ruby. Funeral services were conducted Saturday afternoon, November 17, at the Dowell & Martin Funeral Home by Bro. Cale Conners and Bro. Ballard Reed. Burial was in the Briarfield Cemetery.

## Jesse J. Amis

Jesse J. Amis, age 73, of Mt. Vernon, died Saturday, November 17, 1984, at his home after a long illness.

He was born on October 16, 1911 in Buckhorn, the son of the late Luther and Martha Johnson Amis and was a veteran of World War II, a member of the Loyal Order of the Moose at Lily, the American Legion at Richmond, the Elks Club at Middlesboro, and the First Baptist Church at Mt. Vernon.

Survivors are his wife, Mrs. Lillian Jarret of Connersville, Ind.; one brother, Hobart of Richmond, Ind.; nieces and nephews.

Funeral services were held Wednesday, November 14th, at the Jones Funeral Home. Burial was in Goshen Cemetery in Richmond, Ind.

## Skilled Nursing rated Superior

Cont. from Front

public to get some idea of the type of service being provided under state regulations.

Levels of resident care not attaining "Superior" status are designated either "Unrated," which indicates that the service is in compliance with at least the minimum standards, or "Conditional Rating," which means that this particular level of care in that facility is in non-compliance with the standards.

Director Sara Pratt of the Licensing and Regulation Division said, "It's important for the public to understand that each separate level of service is rated individual."

Many facilities today offer two and sometimes three levels of residential care and each has its own rating. Levels of care at long-term care facilities include personal care, intermediate care, intermediate care/mental retardation-developmentally disabled, nursing home and skilled nursing.

In order to achieve a "Superior" rating, a facility must meet two requirements for the level of care involved. "First, it must be in compliance with the minimum standards for licensing in each of 11 areas," said Ms. Pratt. "Then, the facility must exceed those minimum standards in at least six of 11 areas of its operation."

Those 11 areas are administration, nursing services, dietary and nutritional services, life safety code, physical environment, physical and restorative therapies, services and activities, drugs and biologicals, medical services, patient rights and record keeping.

Ms. Pratt concluded, "To believe this process provides a real incentive to the long-term care facilities in Kentucky to achieve the highest possible rating."

## NOTICE

Logan "Buster" Wilmott, owner and operator of Mt. Vernon Cab, wishes to announce that he has not retired from the cab business.

Mr. Wilmott can be contacted for cab service at his home by calling 256-2233.

## Santa is coming to town!

Santa will arrive in Brodhead Sat., Dec. 1 at 2 p.m. He will have treats for all the boys and girls. There will be a drawing by the merchants. Also, a bazaar at the City Hall, sponsored by the Willing Workers Homemakers Club. Visit any participating merchant and get your name in the box, between now and Dec. 1.

Listed below is the name of all participating businesses in the drawing.

- Barbara's Beauty Shop
- Bentley's Marathon
- Bishop's Grocery
- Bradley's Service Station
- Brodhead Cafe
- Brodhead Mills
- Brodhead Hardware
- Brock's Studio
- Brodhead Dari-Delite
- Brown's Food Market
- Citizens Bank
- Cromer's Discount
- Convenient Food Market
- Dix Point-Restaurant
- Joag's Hair Designs
- Fletcher's Grocery
- Kirby's Grocery, Hwy. 70
- Magic Mirror
- Pat's Beauty Shop
- Rose's One Stop
- Sowder Nursing Home
- Wipoc Cable T.V.
- Albright's Feed & Supply
- Genis Ray Burdine
- Built-Wel Development
- DeBoard Oil
- Martin Garage

- Shampoo/Set \$20 in gas
- Turkey \$10 in gas
- 2 dinners 50 lb. dog food
- Tool Box \$15 gift certificate
- \$10 gift certificate
- \$25 gift certificate
- \$50 cash
- full sheet set & pillow cases \$30 gift certificate
- 2 dinners
- \$15 gift certificate
- Boneless Ham
- Turkey
- Curling Iron/Brush Combination Permanent
- \$20 in groceries
- \$15 gift certificate
- (4) 1-Month T.V. Service
- 50 lb. Sunflower Seed
- Bread Box
- \$25 gift certificate
- \$10 cash

- J.C. Newland & Son \$50 savings bond
- Simpson Feed 50 lb. dog food
- Smith-Built (to be spent with participating merchants) \$25 gift certificate
- Southern Belle (Billy-Gary Gentry, distributors) \$-510 cash
- Taylor Produce 2-\$25 cash
- Watson Funeral Home \$50 cash
- David's Tire Center \$20 cash

Funeral services were held Tuesday, November 20 at the Cox Funeral Home Chapel with Bro. Charles Hedrick and Bro. Mark Campbell officiating. Interment was in the Madison County Memorial Gardens.

Active pallbearers were Tommy Lunford, Walter Bowling, Harry Harmon, Earl B. Cromer, Kevin Fletcher, and Jack Renner.

Honorary pallbearers were Charles Machell, Preston Nunnell, Gary Herbert Coffey, Jack Noe, and Floyd Owens.

## Lucian B. Hill

Lucian B. Hill, 70, 1925 Straightline Pike, Richmond, Indiana, died Sunday, November 11, at his home after a long illness.

He was a native of Rockcastle County, Ky. and had lived in Richmond, Indiana 48 years. He was retired from the maintenance department of Johnson Sheet Metal. He was an Army veteran of World War II, serving with the 88th Division in the South Pacific. He was a member of the Wildie Christian Church.

Survivors include his wife of 39 years, Louise; his mother, Eva Hill of Richmond, Ind.; one daughter, Mary Ann Chastean of Richmond, Ind.; three grandchildren, two great-grandchildren, one step-great-grandchild, two sisters, Hazel Chastean of Louisville, Ky.

# ABSOLUTE Auction

of

## 50 ACRE Farm (more or less)

### Sat., Nov. 24th, 2:30 p.m.

#### Willialla, Kentucky

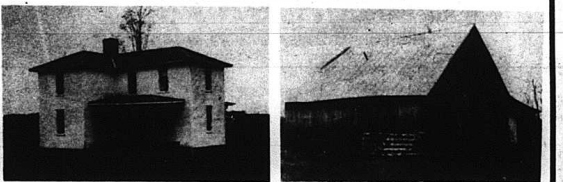

**LOCATION:** The property is located on the Rockcastle - Paineski County line. Approximately 20 miles north of Somerset and about 10 miles southwest of Mt. Vernon. Turn east off highway 70 at Willialla near the Feed Mill or Taylor's Grocery. Auction signs will lead you to the sale.

The owners have commissioned our firm to sell this farm in tracts for the high dollar. Although it's going to be offered in tracts, we reserve the right to regroup the tracts in any manner or offer as a whole. It will sell whichever way reflects the most favorable results.

**TRACT #1** - fronts on the blacktop 189.26 feet and contains 4.3 acres more or less. The land is level and rolling and city water is available.

**TRACT #2** - contains 3.73 acres with 190 feet of road frontage and is all level and rolling land. It also has city water available.

**TRACT #3** - contains 8.6 acres and has city water available. It is improved with the above pictured 2 story frame house.

The two story house with a little work could be made a showplace. It has 6 rooms, 3 being upstairs and 3 rooms downstairs.

**TRACT #4** - contains 11.7 acres, is all level and rolling land and has city water available.

**TRACT #5** - contains 5.5 acres, approximately 330 feet of road frontage and city water available.

**TRACTS #6, 7, 8** - each contains from 2.3 to 2.4 acres and each has approximately 250 feet of road frontage. City water is available.

**TRACT #9** - contains 2.18 acres with 250 feet of road frontage. City water is available.

**TRACT #10** - contains 2.67 acres with ample road frontage on 2 sides. It is improved with the above pictured 36 x 40 barn. City water is also available to this tract.

**TRACTS #11 & 12** - each contains approximately 2 acres with about 200 feet of road frontage and have city water available.

The basic tobacco allotment for the entire farm is 1300 lbs. The tobacco base will be divided by the ASCS office and announced the day of the sale.

Although city water is available to the farm, there is also a pond and branch for stock water.

**AUCTIONEER'S NOTE:** This farm is divided to suit the individual looking for a small tract of land to build on and yet have ample space for a horse or calves, or since the farm will be offered in its entirety, it is an opportunity for someone to buy a well located productive farm at your own price.

**TERMS:** 20% down day of sale, balance in 30 days with delivery of deed.

For additional information, contact:

## Ford Realty & Auction Co.

Equal Opportunity  
Equal Housing  
Equal Lending  
Equal Credit  
Equal Service  
Equal Access  
Equal Opportunity  
Equal Housing  
Equal Lending  
Equal Credit  
Equal Service  
Equal Access



MT. VERNON, KY. PHONE 254-4815

Auctioneers  
Col. Harry Ham  
Col. Willard Bullock



# FREE

## A full-color 11"x14" portrait



### FREE!

- Children or in groups free.
- Limit one per family.
- Choose your 11x14 from several poses.
- Portraits will be delivered to our store.
- Groups taken at no additional charge.
- Individual subjects over 12 years of age will be charged \$5.00.

## King's Pic Pac

Fri., Nov. 23 and Sat., Nov. 24  
Win a beautiful 16x20 portrait with frame

This is our way of saying "Thanks for Shopping at King's Pic Pac." We appreciate your business and want you to know about this drawing. Bring your children or the whole family.

**IMPORTANT NOTICE TO THE PUBLIC!**

# ROBINSON FURNITURE

**591 CHESTNUT ST.  
BEREA, KY. 986-1906**

**SALE  
STARTS  
FRIDAY 9 AM  
SHARP!**

# EMERGENCY FURNITURE SELL-OFF

**WALL TO WALLS SACRIFICE PRICES!**

**FIRST COME...FIRST SOLD**

**UP TO 70% OFF BUY NOW**

**HERE'S THE STORY:**  
Due To Economic Conditions Beyond Our Control, We Are Now Forced To Sacrifice Our Entire Furniture & Bedding Inventory... Everything Must Be Sold...Regardless Of Cost Or Loss!!!

**ABSOLUTELY NOTHING HELD BACK**

**EVERYTHING GOES!**

**QUALITY NAME BRAND MERCHANDISE**  
LIVING ROOMS  
BEDROOMS  
DINING ROOMS  
RECLINERS  
DINETTES  
**MUCH, MUCH MORE!**

# ROBINSON FURNITURE

**591 CHESTNUT STREET  
BEREA, KY. TEL. 986-1906**

**OPEN DAILY 9-9  
SATURDAYS 9-6  
SUNDAYS 1-5**

**MASTERCARD AND VISA ACCEPTED  
CREDIT TERMS ARRANGED**

# IT'S A SHOPPERS DREAM!

## FRANKLIN'S

West Gate Center Mt. Vernon

**Open**  
**Thanksgiving Day**  
**Noon to 6 p.m.**



*Start your Christmas shopping now  
 We have some great buys for you.*

## A Cut Above

Hair Stylist - Terri Woodall

**"Main Holiday  
 Attraction"**

*For extra body and soft curl,  
 treat yourself to a soft perm.*

(Perm includes cut, condition and style)

**Call 256-5317 for an appt.  
 Tuesday - Saturday**

And, come in and register for a free gift



## DAVID'S TIRE CENTER

Hwy. 150

BRODHEAD, KY.

Truck

Car



**CHECK OUR PRICES**

New, Used and Retreads  
 Hwy. or Snow Tread  
**TRUCK TIRES FIXED**

Farm Tractor Tire Repairs  
 at shop or on farm

**Free Mounting and Balancing on all new tires  
 (large trucks not included).**

**24 Hr. Wrecker Service Batteries Starting at \$23**  
 Owner-Operator, David Thompson

Bus. 758-8521

Home 256-4606

## WIN VALUABLE PRIZES

one from each of these participating Shopper's Dream businesses

### HERE'S HOW IT WORKS:

1. Register in any of the participating stores anytime during the next week.
2. A drawing will be held Fridays at 10 a.m.
3. The winner's name will be announced at 10:00 a.m. sharp in each of the participating businesses.
4. If the winner is in one of the business places when the name is announced, he or she wins the Shopper's Dream.

5. The operator of the business then informs this newspaper that the winner was present at drawing time.
6. The winner then picks up a letter of authorization from this newspaper and collects the prizes from the participating firms.
7. If the winner is not present for the drawing, he or she wins a consolation prize from this newspaper.
8. No purchase is necessary to register and win.

**CHECK THE GREAT VALUES OFFERED BY THESE STORES**

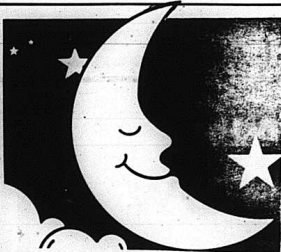

## JACK'S HARDWARE & APPLIANCES

Box 164, Williams Street Mt. Vernon, KY 40456  
 256-4363

*Much More Than a Hardware Store*

### We Have In Stock:

**Complete Plumbing & Electrical Supplies**

Septic Tanks - Water Tanks

Sporting Goods - Lawn Furniture

Garden Tools - Housewares

Image Paint - Paint Accessories

Stihl - Chain Saws & Brush Cutters

Aladdin - Stoves - Wood & Coal Heaters

WE SERVICE WELL THE ITEMS WE SELL

**STORE HOURS**  
 MONDAY thru SATURDAY  
 7:30 AM till 5:00 PM

## Miller's Red Top Restaurant

U.S. 25 North Ph. 256-9998 Mt. Vernon

*will be open*

*Thanksgiving*  
 Day

**"Special"**  
 Turkey, Dressing  
 & Dumplings  
 and  
 all the trimmings

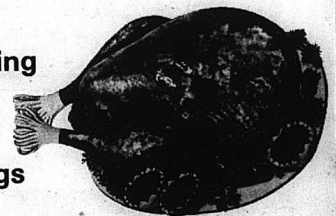

### NEW HOURS

(Due to the change in time)

**Sunday thru Thursday 5:30 - 9:30**  
**Friday and Saturday 5:30 - 11:00**



# IT'S A SHOPPERS DREAM!

November Warm-Up Days  
**Buy a set of eligible Dayton radials, and get a warm-up suit**



**Mt. Vernon Automotive**  
 Main St. 256-2147/256-5821 Mt. Vernon

Super offer on all-season radials! Dayton Quadra

Size	Price
P155-80R13	\$43.23
P175-80R13	47.62
P185-75R14	50.94
P205-75R14	54.26
P205-75R15	61.24
P225-75R15	56.26
P215-75R15	59.12
P225-75R15	62.18
P225-75R15	55.71

Steel belted radials for imports and compact! Dayton Radial G1

Size	Price
P175-70R13	\$54.14
P185-70R13	58.55
P185-70R14	59.78
P195-70R14	62.29
P205-70R14	69.83

## Brown's Food Market

"Where Friendly Service is a Tradition"

LOCATED: HWY. 150 and JCT. 70

**SPECIALS THIS WEEK:**

- Stokely Pumpkin 303 Size..... 2/\$1.09
- Greer Peaches 2 1/2 Size..... 75¢
- Kraft Macaroni & Cheese White Cheddar 10 oz..... 79¢
- Del Monte Pineapple Crushed or Sliced 15 oz..... 2/\$1.19
- Zesta Crackers 1 lb. box..... 79¢
- Summitt Toilet Tissue 4 roll pkg..... 79¢
- Butterball Turkeys..... lb. \$1.09**
- Swift's Canned Hams 3 lb..... \$5.99**
- Coke and Coke Products 2 Liter..... 99¢**

Closed Thanksgiving Day - Have a happy Thanksgiving

Drawing will be held at 10 a.m. Fridays

## Shopping Guide

- Stainless Steel Tableware
- Leather Trifolds
- Favorite Toys
- Christmas Coloring Books
- Wilson Basketball
- Old Spice After Shave
- Stick-On Bows
- 30" Jumbo Log Roll
- Candy Treats
- U.I. Approved Extension Cord
- Men's Gift Sets
- Fancy Wood Wall Calendar
- Energizer Batteries

## HIATT'S 5 & 10

Main Street Mt. Vernon



**PARSONS GAS**  
 AND APPLIANCE SERVICE, INC.

Route 3  
 Mt. Vernon, Ky. 40455

"Service Since 1948"

**Dealers of Propane Gas**  
 in  
**10-County Area**

featuring  
**Kool-Fire Home Comfort Control System**

"The most efficient heating equipment on the market."

Phone 606/256-2288  
 TOLL FREE 1-800-442-7886

David and Roger Parsons invite everyone to stop by and see their new systems

# FREE GIFTS And/Or A CASH AWARD

## Taylor's Grocery

on Hwy. 70 at Willailla  
**Will be closed Thanksgiving Day**  
**THIS WEEK'S SPECIALS**

- Field's Bologna..... \$1.29 lb.
- Fischer's Bologna..... \$1.29 lb.
- Starkist Tuna..... 89¢
- Showboat Spaghetti..... 36¢ can
- White or Yellow Hominy..... 3/\$1
- Paramount Chili w/Beans..... 79¢
- Generic Evaporated Milk..... 3/\$1

*Have a Happy Thanksgiving*

## WILLAILLA FEED & SUPPLY

Hwy. 70

Complete line of quality feeds  
 Formax Feeds

**Shelled Corn - \$6.75/cwt**

Ph. 758-8513

### 45 RPM RECORDS

**5/\$1.00**

Big Selection Of Artists



LONDON, KY.  
864-6314



MT. VERNON, KY.  
256-4525

9-9 Mon.-Sat.  
Sunday 12-6

9-5 Mon.-Thurs.  
9-9 Fri.-Sat.  
12-6 Sun.

## OPEN THANKSGIVING 12 TO 6

Be sure to register for weekly "Shopper's Dream" Drawing

### BLANKET SLEEPER



**\$5.97**  
COMP. 7.97

SIZES 1-4  
4 COLORS

NO NEED TO SLEEP UNDER ANOTHER BLANKET!



### CORDUROY PANTS FOR MEN

**\$7.97**

COMPARE 19.95 ASSORTED COLORS! ALL SIZES.

### TWILL PANTS

**\$7.00**

COMPARE 14.95 Children 4-7 Boys 8-18 Navy - 1100K1



### HUNTING JACKET

Duck Brown **\$25**

All Sizes  
Brie  
Resistant



### Proctor Silex Toaster

**\$13.88**

Assorted Styles and Colors.

Lay Away for Christmas.



### SUPER SPECIALS PLASTICWARE CHOICE

**\$1.99**

EACH Compare up to 3.99

6 Items To Choose From



### JONES HAT

**\$2.97**  
COMP. 4.27



### CONTINENTAL VAN KITS



**\$59.97**

EACH Stainless Steel Ring. Primed Face Plate.

### PORTABLE MIXER

**\$13.88**

Lay Away for Christmas.

Assorted Colors LIMIT 1

3-Speed

### 11" ELECTRIC SKILLET

**\$22.97**

LIMIT 1

Lay-Away For Christmas



### FURNACE FILTERS

2 For **\$1.00**

Large Selection of Sizes

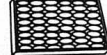

### T'S SPINNER BAITS

All Sizes And Colors

**\$1.69**  
Ea. Limit 6 Compare \*2.89



### E.Z. MOUNT GUN RACKS

**\$4.97**

PAIR YOUR CHOICE FIT REGULAR OR SLIDING TRUCK WINDOWS. ASSORTED COLORS.



### W-D 40

**99¢** LIMIT 4

for anything that Sticks or Squeaks



### PLASTIC WINDOW KITS

2 PK. **74¢**

Complete With Framing Strip & Nails.



### BACKUP ALERT™

Easy To Hook Up. **\$9.97**

The warning signal that sounds every time you back up your car.



### .22 CALIBER PISTOL

**\$44.88**

6 Shot .22 Cal. Blue 4 1/2" LIMIT -1- REGULAR \$54.97



### SUPER X SHELLS

12 Ga. NO. 5-6 LIMIT 6 BOXES

20 Ga. NO. 4-5-6-7 1/2 \$1.00 PER BOX REBATE



### ALL WEATHER ANTI-FREEZE

**\$3.09** GAL. LIMIT 4 GAL.



### FLEXIBLE DIPSTICK HEATER

**\$9.97** EACH

Heats crankcase oil & air for easy starting in cold weather.



## FREE GIFTS And/Or A CASH AWARD

## Fuel up!



If you can't go into hibernation for the winter, do the next best thing. Stock up a good supply of fuel oil to keep your thermostat at a comfortable 65 degrees all winter long. Call today.

### DeBOARD OIL CO.

Bus. 256-5714 Phones Home 758-8676

Dependable Service Work DAY OR NIGHT

\*Home Heating Oil \*Farm Diesel & Gas

\*New or Used Fuel Stoves & Furnaces

### HILL TOP MARKET

- |                                       |          |
|---------------------------------------|----------|
| 10 oz. J.F.G. Instant Coffee          | \$3.49   |
| 37 1/2 ft. Reynolds Wrap              | 99¢      |
| 25 lb. Martha White Flour             | \$4.49   |
| No. 2 Dole Pineapples                 | 79¢      |
| Corn and Peas Green Giant 303 Size... | 2/89¢    |
| Cranberry Sauce Ocean Spray 303 Size  | 59¢      |
| J.F.G. Salad Dressing Qt. Size        | 99¢      |
| Bounty Paper Towels                   | 79¢      |
| Down Fabric Softner 64 oz.            | \$2.19   |
| Swift's Hot Dogs 12 oz. pkg.....      | 99¢      |
| Swift's Canned Ham 3 lb. can.....     | \$5.99   |
| Fischer's Special Bacon 1 lb. pkg..   | \$1.39   |
| Butterball Turkeys All Sizes.....     | 99¢ lb.  |
| 3 lb. bag Apples.....                 | 79¢      |
| Lettuce.....                          | 49¢ head |