



# Sales slips needed for wool payments, Ballinger says

To avoid late payments, Harold D. Ballinger, CED, said wool and lamb producers must turn in their 1984 sales receipts and file an application by January 31st.

Farmers who have a record of their wool and mohair sales are eligible for incentive payments only if the sales are reported to the County ASCS office. Mr. Ballinger said the quantity sold does not affect the eligibility. However, sales slips should contain the month of shearing, month of sale, number of head shorn, pounds of wool (grease basis) or mohair sold, and net proceeds. Shorn wool and mohair payments will be made only for bonafide sales documented on invoices prepared by the purchaser. Sales slips for lambs must show the liveweight and state that the lambs were unshorn. Accounts may be filed for re-election in the fourth district.

In the fifth district, where incumbent Magistrate Joe Clark has filed for County Judge/Executive, Olen McGuire and Roy Reynolds have thrown their hats into the ring, both as Republican candidates.

The only snafowl for the month accounted for one inch of the precipitation. The high temperature for the month came on the 16th of December when the thermometer reached 74 degrees. The high in December of 1983 was recorded on the 6th when it was 63.

Cox said that the low temperature for December was 4 degrees on the 7th which compared to a minus 11 reading the year before on Christmas Day.

A total of 54.70 inches of rain fell for the year, which compared to only 47.17 for 1983. Cox said the difference was the drought during the summer of '83.

The percentage is the amount required to raise the national average price received by all producers of shorn wool and mohair in 1984 up to the support prices of \$1.66 a pound for wool and \$5.17 per pound for mohair. The program is designed to encourage sheep growers to do their best job of marketing and to improve the quality of fibers.

**"ABNEY FILES" (Cont. From Front)**  
Abney served as Sheriff for four years and elected to run for the office of Jailer in 1981. He was elected that time out of a field of five, beating his closest opponent by more than 400 votes.

Abney is married to the former Carolyn Jones, and they have two sons, Terry Wayne and Jeff. Both Mrs. Abney and Jeff are deputy jailers.

Abney said, in announcing his candidacy last week, that he realized the office of County Judge/Executive was the most important county office and that if elected, he would treat all people in all parts of the county with equal fairness.

He and his wife presently live on Lovell Lane in Mt. Vernon.

**"1984 HEADLINES" (Cont. From Front)**  
found Sherman Denny guilty of a 1983 armed robbery of the Super Test gas station in Mt. Vernon, and during that same week, a local man, son, Ronald Wyatt, was released from Saudi Arabia where he had been held captive for six weeks.

In the last week of April, the murder trial of Robert Jackson McCowan began. He was charged with the July, 1983 shooting death of Arthur Jones-Lamero, an elderly Louisville man drove his car through the side of Mary's Restaurant in Renfro Valley, and a committee was formed to see that the Broadhead area got a new fire truck for county fire runs.

The first issue in May was the most tragic SIGNAL printed during 1984. The headlines included the shooting death of Lamerio man near Livingston, the death of a Brodhead man as the result of a car accident,

and the bizarre death of a twelve-month old baby, murdered by a Barr. Farley Newcomb was arrested and charged with the murder of Ernest Singleton near Gaulty Branch. James Northern was killed in a single car accident on Ky. 1505, and Katherine E. Pettit of College Park, Georgia allowed her one-year-old baby girl to crawl onto U.S. 25 and be hit by a local motorist. Her baby died a few minutes later at the Rockcastle County Hospital. Mrs. Pettit was later charged with second degree manslaughter. Also during that week, the Fiscal Court agreed to apply for a grant for a new fire truck for Brodhead, and a mistrial was granted in the murder case of Robert McCowan because of a story that had appeared in the previous week's SIGNAL.

For the first time in 6 years, school was called off in the county because of flooding, and also in the second week of May, the public was barred from the preliminary hearing of Katherine Pettit. District Judge William Cain also issued a '90 order prohibiting anyone involved with the case from discussing it.

During the third week of April, Citizens Bank of Brodhead announced that they applied for permission to build a branch in Mt. Vernon, and the City of Mt. Vernon applied for a \$750,000 grant to upgrade certain areas of the city.

The last part of May saw Mr. Vernon City Councilman Joe "Buster" Gentry die from a heart attack at age 69 and a public hearing at Frankfort was held about the proposed landfill site.

The first of June was the beginning of a break in that were to plague the county for several weeks. Clayton Hammond's Supermarket on Highway 461 was robbed after thieves drove their automobile

## Bowling news

December 20, 1984

Low Rollers are in first place in the Mixed League at Maroon Lanes in Richmond with a record of 36 and 20. Born Losers and Pensol Park are tied for second with 31 and 25.

High team series: Four H's, 2,378; Born Losers, 2,323. High team game: Four H's, 843; Born Losers, 828. High men's series: Jack Noe, 569; John Noe, 534. High men's game: Roy Win-

through the front window, and the Mt. Vernon Challenge class left a time capsule for residents 20 years from now to open.

During the second week of June, Fifth District United States Congressman Harold Rogers introduced a bill in Congress that would have added an additional \$16 million for the Ky. Highway 461 project. The bill later died in committee. Former Livingston Mayor Mrs. Bertie Rice was killed in a car wreck in Jeffersonville, Indiana at age 77. Mrs. Rice was the only woman ever elected as Mayor of Livingston.

Also during that week, an elderly Indiana woman was killed in a wreck on I-75; an Ohio man was found dead on the Interstate near Fort Sequoyah, and Leslie Harris was named to the Mt. Vernon City Council.

It was announced during the third week of June that Wayne Stewart had been appointed the new administrator of the Rockcastle County Hospital, and two men were indicted for reckless homicide by the local grand jury. Also the rash of break-ins continued, and Livingston area residents presented Judge Bob Jasper with a petition to protest the proposed landfill.

stead, 222; Jack Noe, 211. High women's series: Evelyn Mullins, 500; Jamie Anderkin, 479. High women's game: Jamie Anderkin, 195; Carol McGuire, 184. High men's average: Jack Noe, 179; James Noe, 176. High women's average: Carol McGuire, 166; Evelyn Mullins, 165. High men's series: HDCP: Roy Winstead, 260; Harsay Pensol, 241. High men's game: HDCP: Roy Winstead, 641; Jack Noe, 617. High women's series: HDCP: Karen Morgan, 254; Norma Houk, 240. High women's game: HDCP: Karen Morgan, 639; Norma Houk, 637.

December 27, 1984

Low Rollers maintain their hold on first place with a 39 and 21 record. Born Losers are in second place with 35 and 25, followed by Pensol Park in third with 32 and 28. High team series: Wildcats, 2,394; Born Losers, 2,358.

High team game: Wildcats, 830; Four H's, 825. High men's series: Tim Reynolds, 572; Denny McGuire, 554. High men's game: Denny McGuire, 221; Russell Houk, 204.

High women's series: Carol McGuire, 539; Norma Houk, 430. High women's game: Carol McGuire, 211; Carol McGuire, 169.

High men's average: Jack Noe, 177; James Noe, 176. High women's average: Carol McGuire, 167; Evelyn Mullins, 163. High men's series: HDCP: Tim Reynolds, 668; Denny McGuire, 638.

High men's game: HDCP: Denny McGuire, 248; Russell Houk, 232. High women's series: HDCP: Kelly Pensol, 626; Carol McGuire, 620. High women's game: HDCP: Carol McGuire, 238; Kelly Pensol, 225.

The Rockcastle County Commodity Volunteers for the commodity distribution met Monday December 17th. As most of you have already realized, your commodity card will be outdated after this month. We will be filling out the white card as listed: Yvonne Souder, Brodhead site, Jan. 3rd and 4th, 9:00 to 4:00; Brodhead City Hall, and Jan. 5th, 10:00 to 4:00; Brodhead Senior Citizens. Edna Cameron, Livingston Pentecostal Church, Jan. 3rd and 4th, 8:30 to 2:30. Ola Smith, First Christian Church, Mt. Vernon, Jan. 9th, 10th, and 11th, 9:00 to 3:00. Ada Martin, Baptist Church, Jan. 9th, 10th, and 11th, 9:00 to 3:00.

Please sign up at the site you plan to pick up your commodity cards as no other site will be allowed to distribute to you if they don't have your name.

Also, do not sign up until the time given for the site because the doors will not be opened early or stay open any later. You people must understand that these people are volunteers. They donate their time, so please abide by these rules because if it wasn't for them, you wouldn't have a program in your county.

After the sign-up day, there will be no more green cards issued at the site. If you have separated, lost a card, or whatever the reason, there will be no more green cards issued at the site. You will have to come by the courthouse in the County Judge's office on the Friday before or the Friday after a commodity distribution between the hours of 12:00 and 2:30.

Again, do not come any earlier or do not come later because no one will be there to help you. We stress to you to help us to help you because we do not want to lose our program. Willametta Cromer, Bookkeeper, Commodity

## Legal Notice

Notice is hereby given that Continental Telephone Company of Kentucky has filed tariffs with the Public Service Commission of Kentucky to increase annual revenues by \$3,882,021.

Listed below are the proposed rates for exchange access lines in Continental Telephone Company of Kentucky serving areas. A complete listing of all proposed rates may be obtained by submitting the coupon below.

The rates contained in this notice are the rates proposed by Continental Telephone Company of Kentucky. However, the Public Service Commission may order rates to be charged that differ from these proposed rates. Such action may result in rates for consumers other than the rates in this notice.

Requests to intervene in the above matter should be made by motion within thirty (30) days of this publication. Such motions to intervene shall set forth the grounds for the request including the status of the party and shall be submitted to the Public Service Commission, 730 Schenkel Lane, P.O. Box 615, Frankfort, Kentucky 40602. Intervenor may obtain copies of the application and testimony by contacting the Company at 719 North Main Street, London, Kentucky, 40741.

### Proposed Monthly Access Line Rates

| Type of Service      | I       | II      | III     | IV      | V       | Special |
|----------------------|---------|---------|---------|---------|---------|---------|
| Business             |         |         |         |         |         |         |
| One Party            | \$34.06 | \$35.63 | \$37.20 | \$38.93 | \$40.88 | \$32.30 |
| Two Party            |         |         |         |         |         | 28.43   |
| Four Party           | 22.74   | 23.64   | 24.63   | 25.63   | 26.44   | 21.50   |
| Trunk                | 94.06   | 98.12   | 102.29  | 106.30  | 108.29  | 89.21   |
| Key Line             | 71.57   | 74.87   | 78.03   | 81.50   | 84.64   | 67.87   |
| Semi Public          | 56.46   | 58.86   | 61.24   | 63.82   | 66.13   | 53.43   |
| Multi Line           | 51.08   | 53.39   | 55.80   | 58.36   | 60.85   | 48.44   |
| Residence            |         |         |         |         |         |         |
| One Party            | \$19.91 | \$20.67 | \$21.99 | \$22.97 | \$23.97 | \$18.88 |
| Two Party            |         |         |         |         |         | 16.62   |
| Four Party           | 15.28   | 16.05   | 16.70   | 17.44   | 18.10   | 14.55   |
| Key Line             | 42.51   | 44.06   | 46.61   | 48.60   | 50.50   | 33.91   |
| Multi Line           | 29.83   | 31.00   | 32.99   | 34.47   | 35.95   | 28.28   |
| *Cumberland Exchange |         |         |         |         |         |         |

**Exchanges in Rate Groups**  
#Rate Group I, Arlington, Milburn, Mount Olive, Bardwell, Columbus, Ewars; Rate Group II, Augusta, Brooksville, Germantown, Johnsonville, Mammoth Cave, Smithland, Bee Spring, Brodhead, Brownsville, Irvine, Livingston, Mt. Vernon; Rate Group III, Barbourville, Flat Lick, Manchester, Oneida, Caveville, Clarkson, Dover, Fernale, Lewisburg, Mayesville, Washington, Rate Group IV, Calvert City, Jenkins, East Bernstadt, London; Rate Group V, Faubus, Park City, Science Hill, Shopville, White Lily, Eubank, Smiths Grove, Special, Cumberland.

### CENTINENTAL TELEPHONE COMPANY OF KENTUCKY

L.W. Darden Jr.  
Vice-President  
Continental Telephone Company of Kentucky  
719 North Main Street  
London, Kentucky 40741

I would like a complete copy of your rate proposal.

Name: \_\_\_\_\_  
Address: \_\_\_\_\_  
City: \_\_\_\_\_ State: \_\_\_\_\_ Zip: \_\_\_\_\_  
Paid for by candidate

## ELECT

# HENRY LEE ABNEY

## Rockcastle Co. Judge/Executive

Subject to the May Republican Primary

## To the Citizens and Voters of Rockcastle County

After seriously considering the upcoming May, 1985 Primary Election, I have decided to become a Republican candidate for the high office of "County Judge/Executive."

Thanks to you, the citizens and voters of Rockcastle County, I have had the honor and privilege of serving as your Sheriff from 1978 to 1981. Since 1982, I have been serving as your Jailer.

In the past and present, I have served you honestly and faithfully as Sheriff and Jailer and will continue to do the same. Myself and my deputies have tried our best to serve you in a kind, friendly and understanding manner. You will know that anytime we could help you, we have. We have been, and will continue to be good to you, your friends and everyone we come into contact with - both as a citizen of Rockcastle County and as your "Public Servant."

The High Office of County Judge/Executive is of the greatest importance to each of us, myself, you and every citizen in this county.

I promise to fulfill the duties of this office according to all laws and will, in the near future, state to you my platform.

If you nominate and elect me as your Republican County Judge/Executive, there is one thing for certain, I will be fair and honest and will treat everyone right and will further see that every section of Rockcastle County is treated in a fair and equal manner. I will not forget anyone or any part of our great county.

It would appear there will be several candidates for this office. I am now asking every citizen to please work for me, vote for me and nominate and elect me as your Republican County Judge/Executive. Further, I feel that I should announce at this time so that any citizen who desires to support me will know that I am a Candidate for County Judge Executive.

I will know that every county office belongs to the citizens and the choice is yours; so I am now asking you, please help me. Stop by and see me and give me any advice and assistance you can in my race for Republican County Judge/Executive.

Thank You,  
Your Friend and Present Jailer

# HENRY LEE ABNEY

### Local woman receives honors in Berea

See page A5

### New flag pole for courthouse lawn

See page A7

### Brodhead Masonic Lodge elects 1985 officers

See page A9

# Mount Vernon Signal

MOUNT VERNON, KENTUCKY 40506

VOLUME 98 - NUMBER 22

Thursday, January 3, 1985

## Henry Abney files for Judge

Rockcastle County Jailer Henry Lee Abney has announced that he will be a candidate for the Republican nomination for Rockcastle County Judge Executive in this year's May primary.

Abney, who was elected in 1981, filed his papers in the County Clerk's office last week.

Mr. Abney broke into local politics in 1977 when he was elected Sheriff. He defeated a field of six in his first-ever attempt at a political office.

Cont. to Pg. 14



Henry Lee Abney

## Hammond is candidate for County Judge

Leonard "Roge" Hammond is a candidate for the Republican nomination to the office of Rockcastle County Judge Executive, subject to this May Primary.

Hammonds, who was also a candidate for the same office in the 1981 primary, filed his papers Monday in the County Clerk's office.

Hammonds is married to the (Cont. to 2)



Leonard 'Roge' Hammond

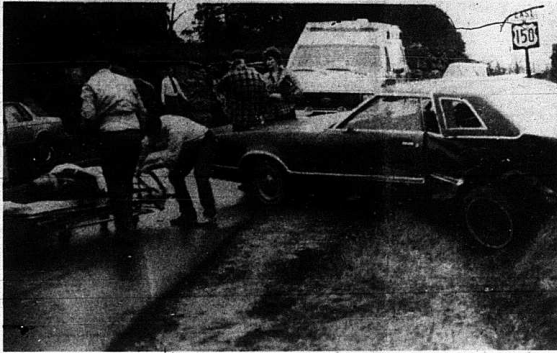

Mayme Barron, 37, of Mt. Vernon escaped serious injury Monday morning when she was involved in a two-vehicle accident on Hwy. 15 at its junction with 461. Ms. Barron was traveling east on Hwy. 150 when a transfer truck driven by Virgil Ruth of Manchester,

jackknifed and struck her 1977 Mercury in the County Hospital where she was treated for minor injuries and released. The accident occurred about 9:20 a.m.

## Paul Abney, Norma Houk file papers for county clerk's office

Two more local politicians have filed their papers for the office of Rockcastle County Clerk.

Paul Abney and Norma Houk both filed their papers Monday and announced their candidacy.

Mrs. Houk is a former deputy clerk in the County Clerk's office, having worked there 18 1/2 years. Abney, the present operator of Brodhead Mills, worked for Comprehensive Care prior to that.

Abney is a resident of Wildie, and Mrs. Houk resides near Brodhead.

The two will join present deputy clerk David Bales in their



Norma Houk

bid for the Republican nomination.

Mrs. Houk, a graduate of Brodhead High School, is married to Russell Houk, and they have two children, Sonya, age 10, and Bryan, age 5. She is the daughter of Raymond and Chassie Sargent.

Mr. Abney is married to the former Ann Stewart, and they also have two children, Stuart 3, and Tanner, 3 months.

Both have filed in the Republic

## Bullock, Cromer file for magistrate's seat

Ray Bullock of Rt. 1 Mt. Vernon has announced that he is a candidate for the Republican nomination for the office of Magistrate in the third district.

Bullock, a life-long resident of Rockcastle County, is employed at Rockcastle Farm Service. This will be Mr. Bullock's first attempt at public office in Rockcastle County.

He will join J. R. "Boone" Cromer who has also filed for the third district seat. Cromer lost the second district magistrate seat to Tom Denny after being in office 12 years. Because of redistricting, Mr. Cromer is now running in the third district.

Others that have filed for office thus far are Wayne Bullock, Democrat, for Constable in the first district; Tom Wallin, who is the son-in-law of County Judge/

can part of the primary.

Abney, who is a Vietnam veteran, said Monday that he was seeking the clerk's office because he felt it was an opportune time and because he had always been interested in politics.

The son of Bronco and Edith Abney, Mr. Abney is a graduate of Cumberland College with a degree in business. Both of his grandfathers, Dewey Ballinger and Jack

## Lawrence will run for jailer

Brodhead City policeman, William "Billy" Lawrence has announced his intentions to seek the office of jailer in this May's Republican primary.

Lawrence, who filed Monday, joins Harlan "Buck" Farthing and Stanley Mullins as the first three to file for that office.

The Brodhead policeman, who lives on Rt. 1 Brodhead, served for six years on the county's A.S.C.'s committee.

Lawrence, 48, has been city policeman in Brodhead for the past 18 months and is a life-long resident of Rockcastle County.

This will be Lawrence's first attempt at a political office.

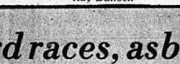

Ray Bullock

## North Brodhead, West Mt. Vernon and Bullock are in new districts

Due to a shift in population in Rockcastle County, certain magisterial district lines have been redrawn, according to Rockcastle County Deputy Court Clerk David Bales.

Bales said Monday that three county commissioners finalized the new lines last week after the Fiscal Court voted to accept them in April of 1983.

The two magisterial districts, the fourth and fifth, were not affected, according to Bales, who said that only the first three districts had either a precinct removed or one put in their place.

In the 1981 primary election, District One was composed of West and North Mt. Vernon. Now it is made up of North Brodhead and North Mt. Vernon, which leaves the district with no incumbent.

In the 1981 primary election, District One was composed of West and North Mt. Vernon. Now it is made up of North Brodhead and North Mt. Vernon, which leaves the district with no incumbent.

The 1981 primary election, District One was composed of West and North Mt. Vernon. Now it is made up of North Brodhead and North Mt. Vernon, which leaves the district with no incumbent.

The 1981 primary election, District One was composed of West and North Mt. Vernon. Now it is made up of North Brodhead and North Mt. Vernon, which leaves the district with no incumbent.

The 1981 primary election, District One was composed of West and North Mt. Vernon. Now it is made up of North Brodhead and North Mt. Vernon, which leaves the district with no incumbent.

The 1981 primary election, District One was composed of West and North Mt. Vernon. Now it is made up of North Brodhead and North Mt. Vernon, which leaves the district with no incumbent.

The 1981 primary election, District One was composed of West and North Mt. Vernon. Now it is made up of North Brodhead and North Mt. Vernon, which leaves the district with no incumbent.

The 1981 primary election, District One was composed of West and North Mt. Vernon. Now it is made up of North Brodhead and North Mt. Vernon, which leaves the district with no incumbent.

The 1981 primary election, District One was composed of West and North Mt. Vernon. Now it is made up of North Brodhead and North Mt. Vernon, which leaves the district with no incumbent.

The 1981 primary election, District One was composed of West and North Mt. Vernon. Now it is made up of North Brodhead and North Mt. Vernon, which leaves the district with no incumbent.

The 1981 primary election, District One was composed of West and North Mt. Vernon. Now it is made up of North Brodhead and North Mt. Vernon, which leaves the district with no incumbent.

The 1981 primary election, District One was composed of West and North Mt. Vernon. Now it is made up of North Brodhead and North Mt. Vernon, which leaves the district with no incumbent.

magistrate for this May's primary. Donald Rowe, the present First District Magistrate files in the West Mt. Vernon precinct and will therefore have to file so desires, run for re-election in District Two.

In District Two, Tom Denny is the incumbent magistrate, and that district is made up of South Mt. Vernon, West Mt. Vernon and West Livingston. Before, it was composed of South Mt. Vernon, West Livingston and Bullock.

District Three is now made up of the precincts of Brown, West Brodhead and Bullock. Before the new lines were drawn, North Brodhead was in District Three, instead of Bullock.

The Fourth Magisterial District is the same as in 1981, with Conway, Roundstone and Climax, and District Five is also the same, being composed of East Mt. Vernon, Orlando and East Livingston.

The new lines were drawn in 1981. The 1980 census showed an unusual representation through out the county.

## December was wet month

December has been a wet month. According to local weatherman But Cox, a total of 5.18 inches of precipitation fell during the month, compared to 3.77 a

Cont. to Pg. 14

## Lawrence will run for jailer

Brodhead City policeman, William "Billy" Lawrence has announced his intentions to seek the office of jailer in this May's Republican primary.

Lawrence, who filed Monday, joins Harlan "Buck" Farthing and Stanley Mullins as the first three to file for that office.

The Brodhead policeman, who lives on Rt. 1 Brodhead, served for six years on the county's A.S.C.'s committee.

Lawrence, 48, has been city policeman in Brodhead for the past 18 months and is a life-long resident of Rockcastle County.

This will be Lawrence's first attempt at a political office.



Billy Lawrence

# Crime, proposed landfill, school board races, asbestos made '84 headlines

**Editor's Note:** This is the first in a series of two stories concerning headlines which appeared in the MT. VERNON SIGNAL in 1984. The other story will appear in next week's edition of the SIGNAL.

By: Richard Anderkin

Crime, a proposed landfill, asbestos and two school board races made the major headlines in 1984.

In January of last year, Rockcastle Countians found themselves with a new Circuit Judge, after Danil J. Venters was sworn in on January 2nd.

Venters was the first-ever circuit judge to be sworn in in Rockcastle County instead of Pulaski County. He handily defeated John T. Mandt in the November General Election.

Mandt, who was filling the unexpired term of Phillip K. Wicker who resigned earlier in 1983, was a former City Attorney in Somerset.

During the second week of 1984, William T. Cain was sworn in to fill the unexpired term of Venters, who was District Judge when he won his Circuit Judge seat. Also, during that week, two physicians, Dr. Kim Boggs and Dr. Mike Gutierrez, announced that they would open practices in the county soon.

In the third week of '84, the biggest snowfall in several years fell on the county. Over 6 inches of the white stuff fell. Brown's Food Market was robbed of over \$100, and State Representative Danny Ford introduced a bill in the 9th Legislature that would let high school students' academic standing to their eligibility to apply for a driver's license. The bill later died in committee.

The big headline during the fourth week in January was that Consistent Food Market in Mt. Vernon was robbed at gunpoint on January 22nd. Suspects were later arrested in

the case.

Troopery struck during the first week of February when a Rockcastle County man, Johnny Keith Falin, was shot to death near Berea. His girlfriend, Lisa Lopez Jones, was later arrested and charged with the murder.

The Seaboard Railroad System made the news in the second week in February when they announced they would close a 70-mile stretch of rail line between Livingston and Lebanon. Local citizens concerned over the closing called a meeting to form a plan of action.

Also, that week, Circuit Judge Venters granted a change of venue for Denver Earl Holley, a Laurel County man charged in the May, 1983 deaths of three members of a Rockcastle County family in a traffic accident on 175. The trial was moved to Pulaski County. Also, Rockcastle County Hospital Administrator Roger Pancy resigned his position

after only a short stay at the helm.

During the last part of February, Seaboard System Railroad President Richard Sarnborn announced that he would not close the 70-mile Sinks Line after a meeting at Stanford which several local concerned citizens attended.

The big news for the last week in February was the assassination attempt on the life of Rockcastle County Sheriff William Taylor. Taylor was shot at from a wooded area from in front of his home on the Old Brodhead Road. No one was ever arrested in connection with the attempted murder.

The month of March began with the state announcing that school taxes would be doubled in Rockcastle, and the landfill controversy began.

Later in the month, the Rockcastle County Board of Education voted to extend School Superintendent Charles B. Parsons' contract for (our

more years, and it was announced by the State Highway Department that there was no money set aside for the "Highway 461" project. The state said they could not find \$20.1 million dollars that had been set aside by former Transportation Secretary Frank Metts.

During the last week of August, the Hwy. 461 project was put back on track, and the Rockcastle County Grand Jury handed down five indictments including one for murder and one for armed robbery.

The murder trial of John Harvey Taylor was given to the jury during the third week of March, and he was found guilty of the murder of Mutt Farmer later in the month. Denver Earl Holley pleaded guilty before his case could be tried, and Brindle Ridge Baptist Church caught fire.

April began with Fifth District Magistrate Joe Clark trying to bar Channel 18 reporter Jim Walkin and his

camera from the monthly Fiscal Court meeting, and former Brodhead Mayor-Dan Gray died at the age of 87.

During the second week of April, the Rockcastle County Ambulance Service raised almost \$6,000 locally for a new ambulance. It was learned that asbestos existed in the Rockcastle County Courthouse, and the Brodhead Volunteer Fire Department announced that they would have to quit making county fire runs unless they got some help in purchasing a new truck. Their 1984 truck, which they used on county fire runs, could no longer make the trips.

In the third week of April, two local residents, Joyce Norton and her daughter, Hollie Nichole, escaped serious injury when their car was hit by a Rockcastle County school bus driven by Garner Brown. The bus came to rest on top of the Norton's Buick Electra, a Rockcastle County Circuit Court jury

Cont. to Pg. 14

# Mt. Vernon Signal

**PUBLISHED EVERY THURSDAY**

Main Street in Mt. Vernon, Kentucky 40456

Entered as 2d Class Matter - Permit No. 1

In County - \$7.50 per year - Out of County - \$11 and \$12.50

James Anderkin, Jr., Publisher  
Richard F. Anderkin, Editor  
Perlina M. Anderkin, Managing Editor  
Member Kentucky Press Association

## County Statistics

### DEEDS RECORDED

John F. and Ione Parsons, real property located near Green Hill, to Dean and Judy Davis. No Tax.

Donald K. French, real property located on the waters of Skeggs Creek, to Verna Fletcher. Tax \$3.50.

First State Bank of Eubank, real property located in Rockcastle and Pulaski Counties, to Virginia Desaurius. Tax \$11.00.

James Wayne and Louise Mink, real property located in Rockcastle County, to Branda

Entry Tax \$7.50.

First State Bank of Eubank, real property located in Rockcastle and Pulaski Counties, to Floyd L. and Vanola M. Barker. Tax \$46.00.

### MARRIAGE LICENSES

William Thomas Short, Sr., 53 Hamilton, Ohio, will marry to Doris J. Anglin, 54, Fairfield, Ohio, secretary. Dec. 28, 1984.

Jimmy Dean Barron, 24, Mt. Vernon, painter, to Rhonda Gail Rowe, 21, Mt. Vernon, factory. Dec. 28, 1984.

Clyde B. Browning, 63, London, Ky., retired, to Nannie Phelps Sparkman, 65, London, retired. Dec. 27, 1984.

Donald Carl Brown, 23, Corw. laborer, to Ida Mae Hammons Brown, 21, London, Ky., unemployed. Dec. 26, 1984.

### MENU

Rockcastle County Elementary Schools January 7-11, 1985

#### Breakfast

Monday: Cereal, Toast, jelly, juice and milk.

Tuesday: Peanut butter jelly sandwich, juice and milk.

Wednesday: Doughnut, juice and milk.

Thursday: Sausage/biscuit, juice and milk.

Friday: Pancake, syrup/butter, juice and milk.

#### Lunch

Monday: Fish nuggets, macaroni cheese, green beans, cornbread, milk and fruit.

Tuesday: Pigs in blanket, whipped potatoes, buttered peas, milk and peanut butter.

Wednesday: Chicken fried steak on bun, french fries, cole slaw, milk and jello.

Thursday: Chili, crackers, peanut butter jelly sandwich, milk and fresh fruit.

Friday: Pizza, corn, green beans, milk and fruit.

Rockcastle Co. High School January 7-11, 1985

#### Monday

Chef's salad, or pizza, buttered corn, garden salad, milk and choice of offered desserts.

#### Tuesday

Chef's salad, or fish nuggets, macaroni/cheese, cole slaw, green beans, cornbread, milk and choice of offered desserts.

#### Wednesday

Chef's salad, or hot dog of chili dog on bun, potato rounds, baked beans, milk and choice of offered desserts.

#### Thursday

Chef's salad, or spaghetti/meat sauce, green beans, buttered corn, roll, milk and choice of offered desserts.

#### Friday

Chef's salad, or chili and sandwich, crackers, vegetable shreds, milk and choice of offered desserts.

## ramblings...

by: perlina m. anderkin

New Year's is the time for making resolutions and usually breaking them when it becomes a matter of sheer willpower.

For the past three or four years, I have avoided making any resolutions since my track record on keeping them has not been too good. This year it was a "have-to" situation. I have acquired so many bad habits lately that it was either resolve to change some of them or continue my downhill slide.

My most important resolution, I suppose, is to quit smoking, and, at this writing, I have not smoked for 34 hours—10 minutes and 23 seconds, but who's counting? A couple of my habits I have resolved to do something about. I dare not mention since I sincerely hope that they may have gone unnoticed by at least a few of my friends and acquaintances.

Of course, should they be requested, I could quickly draw up

a list of resolutions for my children. Since there are 4 girls at home, ages 13, 21, the resolution that would have to top my list would be to limit all phone conversations to 10 minutes—regardless of whether they be with the male or female gender.

Second would be the perennial "Keep your room clean" plea which would no doubt fall on deaf ears as it has always done in the past. I may try to solve this problem by taking their dates (except the 13-year-old who has no dates) on a tour of the area and asking them if they actually want to be out with someone who gets dressed in a room that looks like this.

The third (which should really be substituted for number one) would be that each girl be responsible for washing, folding and putting away their own clothes. I have never discovered why the person in the household who has the least clothes of anyone else and amount, not size, should have to take care of everybody else's. I tried to solve this problem once by announcing my intention of only taking care of mine. Jiff and Travis, and everyone else being on their own. This didn't work and the reason why is too complicated for any sane person to understand so I won't try to explain it. Suffice it to say I couldn't afford the situation.

The last two weeks have been hectic but it is always exciting to have a new year to begin—a

## PUBLIC NOTICE

The City of Livingston plans to submit an application for Fiscal Year 1985 Community Development Block Grant funds. The application proposes to address housing needs of the community. Proposed activities of the project include:

A. Rehabilitation of 20 structures.

B. Acquisition and demolition of 10 dilapidated structures.

C. Development of a neighborhood park.

D. Reconstruction of sidewalks and street improvements.

Total cost of this project is estimated at \$500,000 in CDBG funds. A copy of the application and the records of previous projects may be reviewed in the City Clerk office of the City, from the hours of 9:00 a.m. to 4:00 p.m., Monday through Friday.

Written comments on the application, as well as the past performance of the City in other CDBG programs, will be accepted through January 10, 1985.

Billy Mettley, Mayor

## Cumberland College will hold registration Jan. 8 & 9

Cumberland College will hold registration for Spring semester classes on Tuesday, January 8 and Wednesday, January 9.

College residence halls will open to receive students on Sunday, January 6. Entering freshmen will spend Monday in advising, orientation, and testing. Advising for upperclassmen and returning freshmen will be on Monday, January 7.

On Tuesday, registration for freshmen, transfer students with less than 24 semester hours, and seniors with 94 or more semester

hours will begin at 1 p.m. in the Gatliff Gymnasium. Upperclassmen will register on Wednesday, beginning at 8:00 a.m.

Classes will begin on Thursday, January 10. The last day to enter a class will be Wednesday, January 16. Midterm exams will be held on Friday, March 1, and final exams will begin on Thursday, May 2.

Other dates of interest for the semester include: CLEP examinations, April 18; Spring Vacation, March 9-17; Commencement, May 11.

symbolic chance to put all your past mistakes behind you and make an extra effort to improve yourself as an individual. May your new year be one that you will remember as a happy one, filled with happiness and peace.

**"ROGE" HAMMONDS**  
(Cont. From Front)  
former Deamie Cole and they live at Rt. 1, Mt. Vernon.  
In the 1981 race Hammonds

ran third, behind former County Judge/Executive Hubert Thacker and former First District Magistrate Frank DeBorde. However, Hammonds ran a strong third, garnering 1,090 votes across the county.

In the 1977 May Primary, Hammonds ran for the office of Magistrate in the Second District and lost a close race to incumbent Lt. R. "Boone" Cromer, 384 to 331. Hammonds becomes the

fourth candidate to file his papers for the Republican nomination to the office of County Judge/Executive.

To date, 18 have filed for county office.



Most wild bears hibernate from two to six months even in warm climates where food is plentiful.

**Sell Your Tobacco With Winchester Tobacco Whse.**

Located 1 miles west of Winchester on U.S. 60  
Phone: 606-744-3191

**Selling every day during tobacco market season.**  
Rockcastle Representative: Clifton Sparks  
Ph. 925-2141 day or night

**Free Hauling, Free Lunch, Free Twine**

**Start The New Year Right With These January Savings!**

**Look For Our Big January Savings Circular - Extra Copies Available At The Store.**

Prices Effective December 31 Through January 6.

**FRESH GRADE A WHOLE Fryers 47¢**  
Limit 3 With \$10 Order, Please

**FRESH, LEAN GROUND Beef 99¢**  
3 lb. or More

**COLONIAL Sugar \$1.29**  
5 lb. Bag  
Limit 1 With \$10 Order, Please

**Tide DETERGENT \$1.89**  
regular or Unscented 49 oz. Box  
Limit 1 With \$10 Order, Please

**MAXWELL HOUSE Coffee \$1.99**  
1 LB. Can  
Limit 1 With \$10 Order, Please

**GREEN GIANT Vegetables 3/\$1.19**  
17 oz. Can  
Limit 6, Please

**MARTHA WHITE Flour \$3.99**  
25 lb. Bag  
Limit 1 With \$10 Order, Please

**Clorox BLEACH 79¢**  
Gallon Jug  
Limit 1 With \$10 Order, Please

**FOOD FAIR Bread 3/\$1.19**  
16 oz. Loaf  
Limit 6, Please

**FOOD FAIR Ice Cream \$1.19**  
1/2 Gallon

**J.F.G. SALAD Dressing 89¢**  
32 oz. Jar  
Limit 1 With \$10 Order, Please

**Coke & PRODUCTS 99¢**  
8 - 16 oz. Bottles  
Plus Tax & Deposit

**TROPICANA ORANGE Juice \$1.39**  
64 oz. Carton

**U.S. No. 1 Idaho Potatoes \$1.89**  
10 lb. Bag

**NO DOWN PAYMENT**

REQUIRED AT THE HOME OF THE "SATELLITE KING" WITH APPROVED CREDIT TO QUALIFIED PURCHASERS OF THE DEPENDABLE STAR-VISION™ SATELLITE SYSTEM. SO WHAT ARE YOU WAITING FOR? COME ON IN TODAY AND SEE WHAT WE MEAN WHEN WE SAY WE ARE YOUR NUMBER 1 SATELLITE DEALER IN SOUTHEAST KENTUCKY!

Look at the ways we have to start the TV season off with a bang... and these deals won't blow up in your face later if your dealer is no longer around for service.

We put over 25 years experience in the retail business to work for you, the public, in providing the best service after the sale.

WHY RENT OR LEASE A SATELLITE SYSTEM WHEN YOU CAN OWN YOUR OWN FOR LESS? WE HAVE LOW, LOW PRICES & THE LARGEST SELECTION IN SOUTHEAST KY.

10 FOOT FIBERGLASS DISH WITH ESR \$1,548.00

ASK ABOUT OUR 2-HOME HOOK UPI

ELECTRIC POWER DISH MOVER JACK \$248.88

WE FEATURE FAMOUS BRAND NAMES THAT ARE KNOWN FOR QUALITY

DRAPER LINDEN AUTO TECH JANIEL TORNAL 22-722 BARIC AVANTEK

NEVER A SERVICE FEE DURING OUR WARRANTY PERIOD

WE always sell like it is or Leon Farris TV, Stereo and Satellite Sales.

SOUTH MAIN STREET, LONDON

WFOE, DMR, FBL, S-C, SRT, S-C, CREDITING BY APPOINTMENT

WE ARE NOT COPIERS, BUT NEVER EQUALS WHEN YOU'RE LOOKING FOR THE BEST

1. LOW, LOW PRICES  
2. SUPER QUALITY  
3. PROFESSIONAL SERVICE

See The Winning Team Today... We Have The Lowest Rates In Kentucky!

Prices Not Subject To Prom Only

Food Fair Coupon: 100 S & B GREEN STAMPS With This Coupon And Purchase Of \$10-\$30 Groceries Exp. 1-8-85

Food Fair Coupon: 300 S & B GREEN STAMPS With This Coupon And Purchase Of \$30.00-\$40.00 Groceries Exp. 1-8-85

Food Fair Coupon: 500 S & B GREEN STAMPS With This Coupon And Purchase Of \$40.00 Or More Of Groceries Exp. 1-8-85

**LEON Farris TV & Stereo SATELLITE SALES**

# Franklin's

West Gate Center Mt. Vernon Phone 256-5614

# dollar days



**RED HEART BABY YARNS**

Beautiful yarns for your baby crafts. Baby Winkles or Baby Pompadour. Each 3-ply, 2 oz. skein. Soft baby colors. Value of \$1.19 skein.

**88¢ SKEIN**



**SOUTH MAID CROCHET COTTON**

By Coats and Clark. Mercerized, and fast color. 450 yds. per ball in white only. Easy to work with. A real buy at \$1.00-\$1.49 value.

**\$1**



**10 LB. POTTING SOIL**

**\$1 BAG**

Used and recommended by Horticultural experts. For all your plants!



**BAB-O CLEANSER**

**3 FOR \$1**

14 oz. size. Bleaches, stains away. Works fast!



**5 \$1 FOR**

**COATS & CLARK EMBROIDERY COTTON**

5-Strand mercerized cotton in a fantastic selection of rainbow colors to help you create a beautiful piece of handwork!



**NYLON KNEE-HIGHS**

**3 \$1 PR.**

Nude heel and toe. One size fits 10-11. Beige. Value of 49¢ pr.

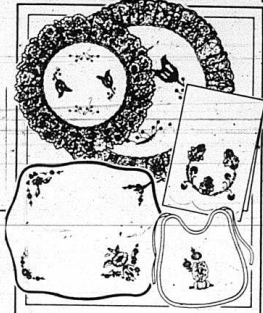

**STAMPED GOODS ASSORTMENT**

Easy care 50% cotton/50% polyester. Chinese Meadow, TV scarves, lace trim doilies, baby bibs, samplers & more.

**2 FOR \$3**

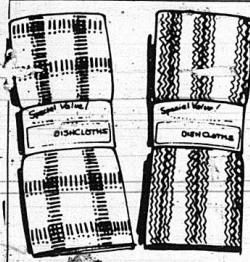

**KNIT DISHCLOTHS**

**\$1 PK.**

3 pack Longwearing knit in assorted stripe patterns. Two sizes 11" x 12" or 12" x 14".

**BAKING SODA**

**3 FOR \$1**

18 oz. size. Hundreds of uses in the home!



**BAKING SODA**

18 oz. size. Value of \$1.19.



**PRINT FINGERTIP TOWEL**

**\$1**

Thick velour with neat fringe bottom. Colorful print appliques on front. 11" x 16" size.



**WASHCLOTHS**

**\$1 PKG.**

3 pack. Absorbent cotton/polyester in solid colors. Each cloth 12" x 12" size.

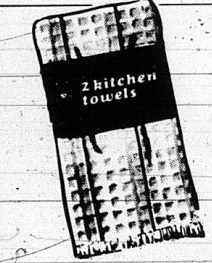

**STRIPED DISHTOWELS**

**\$1 PK.**

100% thick absorbent cotton in waffle weave pattern. Pack of 2, 14" x 22" fringed.

## dollar days

**\$1 VALUES**



**COLORING BOOKS**

**5 FOR \$1**

32 pages of coloring fun. Fairy tale titles. Value of 49¢ ea.

**2 \$3 FOR**

**TRANSLUCENT WINDOW SHADE**

Translucent white vinyl lets light in, affords privacy. 37 1/2" x 6" size. Value of \$1.99 ea.

**100% COTTON BATH MAT**

**2 FOR \$5**

Thick cotton mat for after bath. 18" x 24" in brown, green, pink or blue.

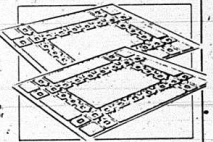

**STRIPED DISHCLOTHS**

**\$1 PK.**

Cotton dishcloth to take plenty of hard use! Waffle weave stripes. Pack of 3, 12" x 13" size.

**PRESTIGE WINTUK YARN**

**88¢ SKEIN**

100% DuPont orlon/acrylic. 4-ply 3 1/2 oz. solids. 3 oz. ombres. Value of \$1.19 skein.



**UTILITY CLOTHS**

**\$1 PKG.**

Pack of 2. Ideal for your all purpose cleaning. 13" x 17" size in earthy stripe tones.



**PRETTY PRINT DISHTOWELS**

**\$1 EA.**

Thick & thirsty terry in colorful whimsical prints. Accent fringed. 15" x 25" size.

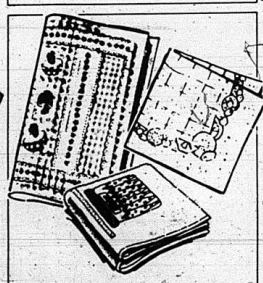

**ASSORTED PRINT DISHCLOTHS**

**\$1 PK.**

Pack of 2. Durable waffle weave in pretty prints to match with the towels. 13" x 13" size.



**POLYESTER BED PILLOWS**

**2 FOR \$6**

Pump, resilient polyester fill. Standard size in assorted print tips. Value of \$3.99 ea.

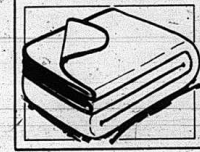

**HERCULOFT BLANKET**

**2 FOR \$9**

100% clean fiber. Stitched edging. 72" x 90" size in assorted solids.



# Christmas at M.V.E.S.

The second annual Christmas program at M.V.E.S. was held Friday night, December 14 and was a great success.

It was quite obvious when you had to stand in line at the door that everyone had the Christmas spirit and wanted to support our school

and our students. The PTA did a wonderful job organizing and planning the program. The teachers and faculty at M.V.E.S. worked hard and gave much of their time and energy to the students in preparing acts for us all to enjoy. We are very lucky in Mt. Vernon to have so many dedicated teachers and faculty to depend on.

At the entrance, you could see the Country Store set up with many delicious homemade desserts for sale. There was also popcorn and Coca Cola for refreshments.

In the gymnasium was a beautiful ten foot Christmas tree, decorated with glittering lights from top to bottom. There was also candlelight to set the Christmas mood.

Mr. Danny Ford did a wonderful job as emcee for the event. At intermission, there was a drawing for a diet bike won by Gail Reams.

The first act was the kindergarten class who performed "Sights and Sounds of Christmas." The first grade class recited poems and sang "Frosty the Snowman" dressed in cheerful costumes. There is nothing as precious as the twinkle in the eyes of a small child performing in front of an audience.

The second grade acted out and sang a very entertaining "Twelve Days of Christmas" and the third grade did a beautiful rendition of "Silver Bells."

The fourth grade gave us all a great joy with "Christmas From the Eyes of a Child." The fifth grade presented "The Night Before Christmas," "Christmas Means," and "Bring Back the Baby Jesus."

The sixth grade gave a wonderful performance of "Snoopy's Christmas." They had everything, including band music, singing, the Red Baron, airplanes and Snoopy. The seventh and eighth grades combined a performance of "Let's Go Caroling" with some beautiful, singing, old-fashioned carols and the en-

(Cont. to A15)

# Debbie Stevens receives top honors for her efforts with Body Works

By Leigh Anne Hiatt

A Rockcastle County woman has received two awards for her contributions to the business community of Berea, Ky.

Debbie Stevens of Wildie founded Body Workout, Inc., an exercise studio which opened in Berea in October, 1983. The success of the studio resulted in her being named Berea's Young Career Woman by the Berea Chapter of Kentucky's Federation of Business and Professional Woman's Clubs Inc. in February. In April, Mrs. Stevens, 25, represented the Berea Chapter in the statewide competition for young career women in Lexington. Mrs. Stevens was presented the Women of Achievement Award from the Berea Business and Professional Woman's Club in October. The club's voting came to a tie and she shared the award with Sarah Culbreth, also a businesswoman in Berea.

Opening an exercise studio was a "dream come true" for Mrs. Stevens, who describes herself as being a physical person. She first offered aerobics classes through the home-economics department at the high school and was well-received.

"People find a knack of what they're good at and from the feedback I've gotten, this is my knack," she said.

When Mrs. Stevens decided to establish the studio, she looked for a location in Mt. Vernon and Berea. She eventually rented a building on 202 North Broadway in Berea because she felt the town was larger and could offer more business.

Mrs. Stevens incorporated her business in May, encouraged by the success of Body Workout, Inc. which is drawing patrons from Berea, Paint Lick, Richmond, Vernon, Jackson and Garrard Counties and Lexington.

Beginning this month, the studio will have a second room in use which will allow two classes to be taught at the same time.

Aerobics classes are a staple of the studio. Mrs. Stevens said that aerobics exercise is valuable because it raises the heart rate to improve the cardiovascular system and also helps a person burn calories.

The studio offers specialized classes in addition to the aerobics classes. A certified Body Recall instructor affiliated with Berea College teaches a class for severely overweight and older people.

Bob Greene, associated with the Sin The Sports Center in Lexington, teaches barre, jazz ballet, is taught by Charisse Newton, who is affiliated with the Lexington School of Ballet. Ginnastics are taught by Evelyn Theil. And massages are offered to women only by masseuse Nellie Shreve.

Mrs. Stevens teaches eight to ten exercise classes a week herself, and is joined in the studio by several other instructors. Elizabeth Berry is the manager as well as an instructor. Others who teach exercise classes are Dan Short, Renee Burgo, Dawn Mayne, Lorie Cusick, Laura Lough and

Thelma Taylor. The studio plans to add two more instructors this month to accommodate its busy season which runs from January to May.

Mrs. Stevens said she often drops and picks up specialized classes as they are needed. In the past, she has offered clogging and prenatal and postpartum sessions. The majority of her clientele are women, although Mrs. Stevens said there is no typical patron. She has single women, mothers, older women, women in shape and women wanting to get into shape. Women from all economic levels and professions visit the studio to work out.

"We try to make everybody feel important," said Mrs. Stevens. "We go out of our way to see to each individual's needs. We've tried to get it small and personal. We try to get to know them their names and find out what their needs are and what they're wanting."

Body Workout presently offers co-ed classes and would like to hold more co-ed sessions in the future. Clients can choose between two classes with both males and females, or those strictly for women.

Mrs. Stevens said she opened an exercise studio because she thinks there's a need for a place where people can go to get in shape. "Out in California it's big," she said. "They have a health fitness center every five miles. It comes this way we're late in catching on to it."

Mrs. Stevens said she has visited several health centers in Lexington as well as attended workshops to learn how to improve her business. She also feels to learn ways to do things differently.

She emphasized that she is leaning upon about the idea of estimating the business and asking shares to customers.

She discovered that many of the women who come to the studio want to improve their mental and emotional well-being as well as to get in shape physically.

"I'll swear by it now," said Mrs. Stevens of the exercising. "I'll do it exercise. I'm harder to live with. I feel so much better after I've worked out hard."

Besides running Body Workout, Inc., Mrs. Stevens teaches third and fourth grades at the Roundstone Elementary School. She got her bachelor's degree in education from Eastern Kentucky University in 1982 and is planning to return there to work on a master's in physical education.

She and her husband, Jan Ewan, have two children, Jay is 8 and Shaunta is 6. Debbie Stevens is the daughter of David and Barbara Bishop of Brodhead.

She gives credit to her husband for success with the studio. "Jan Ewan has helped a lot over there," too," said Mrs. Stevens. "He's been a working force behind it that a whole lot of people haven't seen."

Body Workout is open Monday, Wednesday, Friday and Saturday mornings at 10 a.m. and every week night from 4:30 to 9 p.m.

## Soil conservation district held meeting Dec. 17

The Rockcastle County Soil Conservation District held their regular monthly meeting December 17th at the Castle Inn at Mt. Vernon.

All supervisors were present: Roy Brown, Chairman; Ray Brock, Vice Chairman; Jack Daley, Treasurer; Secretary, C. Tommy Maul; Lloyd Cain, Wallace Proctor and D. A. Robbins. The wives were also invited to this meeting.

After the meal, Roy Brown read the Business Meeting and discussion was made concerning the Poster and Essay Contest which has concluded. The entries have all been submitted for judging and the winners will be announced in the near future.

The Supervisors also discussed the Farmers Business Bank which had recently opened. Several comments were made on the suggestions for next year. The Board of Supervisors met approximately. Allen Allen, as a new coordinator with the Conservation District.

David Stipes of the Soil Conservation Service reported that there were no more annual Lake Kentucky clean-up events. Mr. Stipes also reported that the grass is being mowed on top of the roadbanks that were seeded recently.

After some closing comments, Roy Brown adjourned the meeting.

Think about your present needs, your plans for asset growth, your future. Think IRA!



When you review your financial picture, present and future, decide the amount you can afford to set aside for retirement years.

While one should seriously consider what will happen when retirement arrives and regular income disappears, the present is important, too.

We offer a flexible Individual Retirement Account that permits you to deposit only that amount you can afford each year. You can even skip years, if necessary, and your initial investment remains intact, constantly earning interest.

Remember, those funds deposited in an IRA with us are income tax free, both state and federal, until you begin making withdrawals. Even the interest earned on an IRA is tax deferred.

Best of all, your IRA funds up to \$100,000 are insured, safe and secure by the FDIC independent of our other funds on deposit with us.

We appreciate our customers' patience during our remodeling effort.

MEMBER FDIC

A substantial interest and tax penalty is charged for withdrawal prior to age 59 1/2.

Open 8:30 to 3 p.m. Monday thru Friday  
Lobby Open till 6 p.m. Fridays  
Open 8:30 to 1 p.m. Saturdays

# Citizens Bank

"growing for you" Since 1904  
Brodhead, Kentucky

For Quick Results . . . Use the classifieds in the Signal  
Ph. 256-2244

Elect Norma HOUK Rockcastle Co. CLERK

I would like to take this opportunity to announce that I am a candidate for Rockcastle County Clerk, subject to the May, 1985 primary.

I am 37-years-old, the daughter of Raymond and Chassie Sargent. I am married to Russell Houk and we have two children, Sonya Denise, age 10 and Brian Russell, age 5.

I am a life-long Republican, a member of the PTA, the Rockcastle County Young Republican Club, a member, Sunday School teacher and church clerk of the Mt. Zion Baptist Church.

I worked as a chief deputy clerk in the County Clerk's office from January 3, 1966 through June, 1984. In June, 1984, I was dismissed from work due to the fact that I decided to run for the office of County Clerk in the next primary election.

Since I have worked for 18 1/2 years as a deputy clerk, I feel that I know the responsibilities of the County Clerk and that I am qualified and have the experience to be your next County Clerk. I want to be able to serve you, and, if elected, I pledge to serve each and everyone in a friendly, honest and efficient manner.

Your vote and influence will be greatly appreciated.

**ELECT NORMA HOUK**  
**ROCKCASTLE COUNTY CLERK**  
Subject to the May, 1984 primary

Paid for by candidate

# Hammond's Supermarket

Hwy. 461

Prices good Jan. 3 - 9

"Home of the Bargains"



Fresh  
**Ground Beef**  
**89¢**



Fresh  
**Whole Fryers**  
**49¢**

Family Pak  
**Mixed Fryer  
Parts**  
**44¢**

Family Pak  
**Legs or  
Thighs**  
**59¢**

Fresh Sliced  
**Pork Liver**  
**39¢**

Fischer's  
**Bologna**  
**\$1.29**

**Chicken Breast**  
**\$1.19**

Blue Grass  
**Platter Bacon**  
**\$1.29**



Miracle Whip  
**Salad  
Dressing**  
**\$1.89**



Carnation Tall Can  
**Evaporated  
Milk**  
**99¢**

White Lily 5 lb. bag  
**Self-Rising  
Corn Meal**  
**99¢**



**Coca  
Cola**  
**\$1.09**

8 pk. - 16 oz.  
plus dep. or bottles



Grade  
A  
**Large  
Eggs**  
**55¢**  
doz.



Creamettes 7 oz. box  
Long Thin  
**Spaghetti**  
**59¢**



Tide King Size  
**Soap  
Powder**  
**\$3.59**

1 lb. bag  
Comet  
Rice

**39¢**

Green Giant  
Whole Kernel or Cream Style  
**Corn**

**89¢**

Generic 22 oz. can,  
Coffee  
Creamer

**99¢**

## Produce

1 lb. pkg.  
**CARROTS**

**49¢**

Stokely 46 oz.  
Tomato  
Juice

**79¢**

Shedd's 32 oz. bottle  
Prune  
Juice

**89¢**

Martha White  
Mac. & Cheese  
Dinners

**89¢**

Kingsford 14 oz.  
Frozen Chuckwagon, or  
Beef Patties,

**\$1.19**

Tropicana 1/2 gal. ctn.

**Orange Juice**

**\$1.49**

**Oranges**

**99¢**

Delsey 4 roll pkg.  
Bathroom  
Tissue

**99¢**

Final Touch 33 oz.  
Fabric Softner

**89¢**

Nine Lives 18 oz.  
Cat Food

**\$1.29**

Yellowite 15 ct.  
Tall Kitchen  
Trash Bags

**79¢**

**Tangerines**

**79¢**

We gladly accept  
USDA Food Stamps



# Social News



Mr. and Mrs. Manley McGuire of Orlando celebrated their 45th wedding anniversary October 31, 1984 with 52 family members and friends present.

## Personals

By Mrs. George Burton

Christmas evening visitors of Mr. and Mrs. George Burton were Mattie Owens, Samuel Newton of Somerset, Mr. and Mrs. Stanley Burton and children of Florida, Mr. and Mrs. Bobby Anglin, Nancy Anglin, Shirley Burton, Mr. and Mrs. Kenny Burton and son, Travis, Mr. and Mrs. Tommy Ard and son, Dustin, Mr. and Mrs. Harris Burton, and Lance Corp.

## Rise & Shine Homemakers Meet

The Rise & Shine Homemakers met Dec. 11th at Faye McCauley's for their Christmas party. Fourteen ladies were present, and all enjoyed a lovely brunch with all the trimmings. Gifts were exchanged and special music was provided on the organ by Faye McCauley.

Serphion Hansel and wife, Sheila of Jacksonville, N.C.

Mr. and Mrs. Stephen Hansel of Jacksonville, N.C. visited Mrs. Shirley Burton and his mother at London during the weekend.

Robert Henderson of Somerset visited his mother, Mrs. Lona Davidson, Christmas Day.

Mr. J. D. Cottagen is on the sick list. We wish him a speedy recovery.

Robert L. Coffey of Richmond, Ind. visited his sister, Mrs. Lillian Anglin, a few days recently.

Mr. and Mrs. Stanley Burton and a number of Florida visited their parents, Mr. and Mrs. Harris Burton and Mrs. and Mrs. Bobby Caffor during the holidays.

Mr. and Mrs. Robert Barron and family of Paris, Mr. and Mrs. Edward Stephens and family of Lexington, Estill Kirby and son, Bobby, Randy Lozer of Findlay, Ohio, Mr. and Mrs. Robert Kirby and family, and Mr. and Mrs. Farley Barnett visited Mr. and Mrs. Robert Kirby during the Christmas holidays.

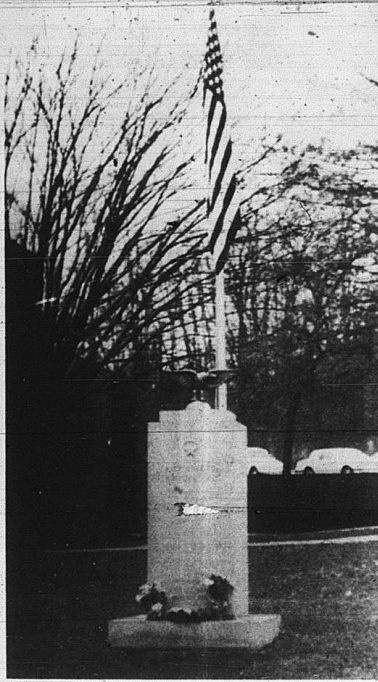

A new flag pole has been erected on the courthouse lawn next to the war monument and, as can be seen, "Old Glory" is already flying from it. Tom Welch, who spearheaded the effort to collect donations to pay for the pole, asked us to thank everyone for their donations which made this project possible.

Mr. and Mrs. James Houston and son, David, of Ohio visited Mr. and Mrs. W. C. Houston during the Christmas holidays.

Mr. and Mrs. Gorman Dillingham of West Chester, Mr. and Mrs. Madie Dillingham, Dallas, Hanni, Melvyn Taylor of Charlotte, N.C., and Linda and Louise Kirby visited Mr. and Mrs. Lance Dillingham during the holidays.

Mr. and Mrs. Barry Bowman visited Mrs. Minnie Hansel during

the Christmas holidays.

Mrs. Minnie Hansel was in Lexington last week visiting her daughter, Mrs. Barbara Brown.

Mrs. Minnie Hansel spent a few days with Mr. and Mrs. Benley Hansel and Mr. and Mrs. Jerry Hansel of Ohio during the holidays.

Mr. and Mrs. J. B. Saxon visited Mrs. Carrie Smith recently. Mrs. Carrie Smith enjoyed the Christmas holidays with her daughter, Mr. and Mrs. Robert

Roberts.

Mr. and Mrs. Bobbie Anglin

and Nancy were dinner guests of Mrs. Fannie Anthe Christmas Day.

Mr. and Mrs. Walter Lee Cox, Joe Henderson and daughter, Matt, Blaine, Joe Eulaker, Bill Corney and Gene Schaefer visited Mr. and Mrs. George Barton during the holidays.

Statements prepared by the family of Mr. James C. Munson, who died of cancer, are being prepared.

The Mt. Vernon Signal is published on Thursdays, New Year's Day, and Christmas.

Robert Henderson of Somerset visited his mother, Mrs. Lona Davidson, Christmas Day.

Mr. and Mrs. Stephen Hansel of Jacksonville, N.C. visited Mrs. Shirley Burton and his mother at London during the weekend.

Robert Henderson of Somerset visited his mother, Mrs. Lona Davidson, Christmas Day.

Mrs. Sawyer was formerly of Beulah, Ga.

Reverend Mr. and Mrs. Gravelly Burton were Mrs. Bob Howard, Mrs. Gertrude Brunner, Mr. and Mrs. Kenley McKeown, Mrs. Mary Brock, Mr. and Mrs. Ray Adams, Mrs. Harris Burton, Elmer H. Hale, Mr. Oliver Abney, and Mr. and Mrs. George Burton.

Stonington is extended to the families of Bill Wilson, Bill Cole and C. C. Stonington in their day of sorrow.

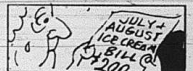

George Washington had a sweet tooth for ice cream. Records show that during two months of 1790, he spent \$200 on it.

## ROCKCASTLE COMMUNITY

# Bulletin Board

### VFW Officer to be Here

The VFW Service Officer will be at the Rockcastle County Courthouse on January 10 from 9 a.m. to 2:30 p.m. to assist veterans, widows and dependents with claims.

### CYoung Republicans

The Rockcastle Co. Young Republicans will meet Tuesday, January 8 at 7:30 p.m. in the courthouse for election of officers. All interested members should attend.

### Volunteer club to meet

The Volunteer Community Club meeting date has been changed from the first Thursday night to the first Friday night of the month. It will be pot luck, there will be special singing and Rep. Darney Ford will be special speaker. All welcome.

### Brodhead PTA to meet

The Brodhead PTA Board will meet Thursday, January 3 (tonight) at 6:30 p.m. in the school cafeteria. All members are urged to attend.

### Forage Conference

The University of Kentucky College of Agriculture will hold its Winter Forage Conference on Hay Production and Utilization January 7th starting at 8:30 a.m. This year's meeting will be at Berea College's Alumni Building and is open to any local farmers at no cost. For more information, contact Tom Mills at 256-5771.

### Elmwood mee

The Elmwood Cemetery meeting will be January 5 at 1 p.m. in the courtroom of the Rockcastle County Courthouse. Everyone is invited. Financial statements will be available for inspection.

Bulletin Board is sponsored by

**Cox Funeral Home**  
MT. VERNON, KY.  
256/4444

# NOW OPEN

## Lakes Furniture & Appliance

West Main St., Jct. W. Main & Williams St. Mt. Vernon

- \*Complete line of appliances
- \*Furniture (New & Used)
- \*Bedding
- \*T.V.'s
- \*Radios
- \*Lamps
- \*Bedroom Suites
- \*Dining Room Suites
- \*Micro Wave Ovens
- \*Coffee & End Tables

If not in stock, we'll special order any item you need.

OPEN MON. THRU SAT. 9 a.m. to 5 p.m.

## Ken's Repair Shop No. 1

Hwy. 461 across from Hammends' Market

- \*Front End Alignment
- \*Ford Twin I Beam Alignments
- \*Radiators Repaired, Recored
- \*Wheel Balancing
- \*Brake Rotors and Drums Turned
- \*Tune-ups
- \*Tires
- \*General Repairs
- \*Brake Work

## Ken's Repair Shop No. 2

U.S. 25 & 150 Behind Courthouse

- \*Lubrications
- \*Oils, Filters
- \*Tires
- \*General Repair
- \*Tire Repair
- \*Brake Work
- \*Gasolines
- \*Small Engine Repair



# Around Brodhead

By: Mary McWhorter

David Brock says happy belated holiday greetings to all and may God bless each of you this coming year.

Gov and Lois Gayle Brown of Salinas, Calif. were Friday guests of Mrs. Fannie Albright.

Visitors of Mary McWhorter through the holidays were Mr. and Mrs. Jennings Craig, William and Tom of Abilene, Texas, Mr. and Mrs. Sonny Brandenburg of Cin., Ohio, Mr. and Mrs. Willie Taylor, Mr. and Mrs. Paul Croley and sons, Danny and Blaine, of Dayton, Ohio, Mr. J. D. Croley of New Paris, Ohio, Mr. Gervis Singleton and children, Craig, Allen and Leslie, of London, Mr. and Mrs. Ronnie Singleton, Stephanie, Holly and Adam of Louisville, Mr. and Mrs. James Bradley and Stephanie of Spiro, Mr. and Mrs. James T. Parsons, and Elizabeth Ann of Lexington, Mrs. Pat Pruitt, Mickie Lea and Freddy, Jr. Mr. and Mrs. Dwan McMullin and Scotty of Aiken, South Carolina, and Mr. and Mrs. Benny Craig, Stacy and Corey.

Dinner guests at the home of Mr. and Mrs. Gervis Singleton and children in London Saturday evening were Mrs. Pat Pruitt and Mickie Lea, Mr. and Mrs. Dwan McMullin and Scotty and Mrs. Mary McWhorter.

Christmas holiday dinner guests of Vernon and Ona Mae Cromer were Woodrow Cromer, Mr. and Mrs. Clyde Austin and sons, Kelly, Grey and wife, Clara, of Berea, Tenn., Mr. and Mrs. Golden Hensley of Richmond, Ind., Mr. and Mrs. Phillip Cromer of Richmond, Ind., Mrs. Betty Cromer and daughter, Rhonda, and granddaughter, Natalie, of Berea, Mr. and Mrs. John D. Cromer and sons, Mark, and grandchildren, Kristi and David Hastings of Springdale, Ohio.

Mrs. Fannie Albright and Deloris Albright, Rebecca and Jessica were Wednesday guests of Mr. and Mrs. Charlie Hasty. The Hastys, who have been ill for some time, remain about the same.

Christmas dinner guests of

Mr. and Mrs. Steve Albright and children were Mrs. Fannie Albright, Mable Reppert, and Elizabeth Houston.

Mrs. Dan Gray was in Lexington Wednesday of last week to see her doctor. Her visitors during the week were Mr. Walter Huffman, Jr. of Lexington and Mr. and Mrs. Bill Fultz of Richmond.

Mrs. Mary Pope and Mrs. Dolly Taylor were in Richmond shopping one day last week. Mr. and Mrs. Howard Casper Owens of Fredericksburg, Va. were visiting Mr. and Mrs. Rubie Lawrence. Mr. and Mrs. James Harris, Mr. and Mrs. Kermit Messer and the Millard Owens family enroute to Virginia after a visit in Ohio with their children.

Mrs. Jennifer Berge is slightly improving, at her home after undergoing surgery.

Mrs. Martha Helton, Dale and Eula Brummett visited Mr. and Mrs. John Helton Saturday night.

Mr. Morris Adams is a patient in the Rockcastle County Hospital. We wish the best for him.

Vernon Taylor, Randy Taylor and sons, Scotty and Tommy, of Ohio were Friday afternoon guests of Mr. and Mrs. Willie Taylor.

Visitors of John Craig were Mr. and Mrs. Dwan McMullin and Scotty of Aiken, S. C., Mr. and Mrs. Paul Croley and Blaine of Dayton, Ohio, Vernon Taylor, Randy Taylor, Scotty and Tommy of Ohio, and Mr. and Mrs. Jennings Craig-William and Tom of Abilene, Texas.

This spending Christmas Day with Mr. and Mrs. Everett Woodall and Jackie were Mr. and Mrs. Kenneth Leece and sons, Mike and Carl, Mr. and Mrs. Larry Bullen, Jennifer and Kevin, Mr. and Mrs. James Bradley, Allen and Stephanie, Harold Woodall and Mary Miller. Gifts were exchanged and all enjoyed being together, not to mention the delicious dinner.

Brenda Bradley and Stephanie visited with Eugenia Skidmore on the day.

Mr. and Mrs. Harold Jackson



Officers for 1985 were elected recently by Brodhead Lodge No. 566. Elected were, front row, from left: George Jones, senior deacon, Richard Shivel, secretary, Jack Whitaker, Junior Warden; Bill Jones, Master; Joe Taylor,

Senior Warden; Eldon Baldwin, junior deacon. Back row: Darrel Dillingham, past Master 1983, Roger Bray, Treasurer; Gary Gentry, Junior Steward and Junior Daugherty, Past Master 1982.

of West Chester, Ohio have been visiting a few days with relatives. Mr. and Mrs. Everett Woodall, Mr. and Mrs. Ed Jackson, Mr. and Mrs. James Bradley and their families.

Mr. and Mrs. Jerry Boomer-shine and son, Greg, from Louisville, North Carolina visited their grandmother, Mrs. Bertie Taylor, and their relatives in Richmond, Ind. over the holidays.

Christmas holiday visitors of Mr. and Mrs. Gatliff Craig and family were Mr. and Mrs. Sonny Brandenburg of Cincinnati, Ohio, William and Jennings Craig of Abilene, Texas, Scotty Moore of Akron, South Carolina, Dana Craig and friend, Vi Jay Parimoo of Atlanta, Ga.

Mr. and Mrs. Larry McWhorter of Louisville and Verla Brown had Christmas dinner with Mr. and Mrs. Bert McWhorter.

Miss Jo Jo McWhorter of Louisville spent Saturday afternoon and Saturday night with her grandparents, Mr. and Mrs. Bert McWhorter.

Georgia McWhorter and Verla Brown were in Somerset Monday on business.

Sunday evening visitors of Martha Helton and Edd Burke were John and Myrtle Helton, Randall and Kim Reynolds and baby, daughter, Brittany, of Mt. Vernon, Mrs. Joyce Lark and Marie Robbins.

Mr. and Mrs. Nath Brummett enjoyed a good Christmas with five of their children, John and Myrtle Helton, Dempsey and Bernard, Brummett, Geneva-Delaney, Dale and Eula Brummett and a host of grandchildren.

Martha Helton was a visitor Friday of Mrs. Lauvica Monk. Mrs. Monk is confined to her bed. Visitors of Mr. and Mrs. Hugh Thomas during the holidays were Mr. and Mrs. Farrell Lear, Charlie and Jennie of Richmond, Mrs. Fonda Thomas of Centerville, Ohio, Mr. and Mrs. Bill McVey of Loveland, Ohio, Inese Thomas of Blue Ash, Ohio, Mr. and Mrs. Lloyd Thomas of West Chester, Ohio, Mr. and Mrs. Joe Omeria, Shawn and Shane of Cincinnati, Mr. and Mrs. Cecil Hulster of Frankfurt, and Mr. and Mrs. Owen Thomas and Karen of Mason, Ohio.

Holiday visitors of Martha Helton and Edd Burke were Mr. and Mrs. Marion Bishop and Lisa of Belleville, Michigan, Mr. and Mrs. Harley Helton, Harley, Jr. and Mike of Remulus, Michigan, Mrs. Rose Nickle of Mt. Vernon, Mr. and Mrs. Charlie Durham and Stephen of Louisville, Pam Childress and Robin of London, Joan Hammons and stepdaughter of Crab Orchard, and Mr. and Mrs. Jerry Burke of Mt. Vernon.

Mrs. Mary McWhorter, Mrs. Bertie Taylor, Mrs. Oma Sutton, Mrs. Fannie Albright, and Mrs. Mabel Taylor had a very enjoyable visit with Mrs. Pattie Baker

Sunday afternoon. They also stopped for a short visit with Mr. and Mrs. Delbert Long, Mrs. Elva Mohley, Mr. and Mrs. Theo Nantz and Mr. and Mrs. Foster Brown and granddaughter, Darlene Brown.

Mrs. Trema Helton's father, Leroy Morris, suffered a severe stroke and spent some time in the St. Joseph Hospital in Lexington and has been moved to the Rockcastle County Hospital and is slowly improving.

Visitors of John and Myrtle Helton during the holidays were Dug and Evelyn Cooper and daughter, Tammy, of Springdale, Ohio, Mitchell Harries of Sharonville, Ohio, Mr. and Mrs. Troy Helton and daughter of Blue Ash, Ohio, Mabel Helton of Brantsville, Earl Dean Brummett of Stanford, Donnie Joe Brummett of Crab Orchard, Donnie, Trane and Nitter Helton, Eddy and Elizabeth Allen and daughter, Libby, Halcomb and son, Vince Halcomb.

Visitors of Elizabeth Woodall and Dannie throughout the holidays were Mr. and Mrs. Raymond Caldwell and sons, Kelly and Kevin of Cincinnati.

Mr. and Mrs. Ricky Woodall spent Christmas in Milford, Ohio with her mother and sister, Mrs. Norma Brost and Betty.

Holiday guests of Mr. and Mrs. Bobbly Proctor and Elizabeth were Mr. and Mrs. Billy Graves, Suzanne and Billie of Mt. Vernon, Mr. and Mrs. Derrill Proctor, Simpson, Kole and Adam of Covington, Mr. and Mrs. Douglas Proctor, Mark and Jason, Mr. and Mrs. Johnny Altin and Heather Brook, Mr. and Mrs. Walter Proctor of Orwasa, MP and Mrs. Carter Caudill, Jr. of Melbourne.

Fla. Mr. and Mrs. Sam Elder and Rick of Forest Park, Ohio, Alton Simpson of Cincinnati, Vietta Simpson, of Crab Orchard, and Jill and Anita Denham of Vanceburg. Last week's visitors of Mrs. Fannie Albright were Bobby Laws of West Liberty, Oakley Hammons of Crab Orchard, Joy Reynolds, Maggie Herrin, Mr. and Mrs. Ithol Latham, Jim VanHook, Pamela Roberts, Davin and Teresia of Somerset, Mr. and Mrs. Henry Owens, Frank Savage of Cincinnati, and Linda Brown of Georgetown.

Fannie Albright spent Christmas with Frank and Joyce Savage in Cincinnati. Also their daughter, Miss Jill Savage of Arkansas, and Mrs. Gayle Davidson and husband, Keith, of Palm Bay, Fla. spent Christmas with them. Mrs. Albright visited Mrs. Eva Arney in Lockland, and all her children visited them. Linda Brown of Georgetown brought her grandmother back home.

Mr. and Mrs. Billy McKinney and Bertha Adams had Christmas supper with her daughter, Juanita Browning, and children, Karen, Mike and Randy and family.

Bertha Adams had Christmas Day dinner with Ronnie, Luida and Bragg Adams.

Carolyn McKinney, Bertha Adams and Linda and Brandi had dinner at Dari Delight Saturday.

Christmas holiday visitors of Mr. and Mrs. George Adams were Mr. and Mrs. Don Cash and Donna Lynn, Mr. and Mrs. Bruce Sargent, Danny Bruce and Dennis of Berea, Mr. and Mrs. Jerry Adams and Jerry Wayne of Mt. Vernon, Bertha Stephens and Doug Adams.

Christmas holiday visitors of Mr. and Mrs. Walter Adams and Johnny were Mr. and Mrs. Danny Proctor, Shannon, Susan and Angela of Bowling Green.

Mr. and Mrs. Walter Doan were in Somerset last Thursday shopping.

Mr. and Mrs. Walter Doan had a very enjoyable visit and good Christmas dinner in Ohio with their children, Mr. and Mrs. Larry Doan, Robby and Lisa in Mason, Ohio, Mr. and Mrs. Jerry Doan, Jamie and Courtney in Lebanon, Ohio, Mr. and Mrs. Edd Lamb and Sheila Lamb and friend, Also, Mae and Walter had a nice visit by phone with their daughter, Vicki and family in Marietta, Ga.

Christmas Eve guests of Mr. and Mrs. Herman Taylor were Mr. and Mrs. E. J. Taylor, Mr. and Mrs. Larry Taylor, Mr. and Mrs. Harold Taylor, Mr. and Mrs. Gary Asher, Mr. and Mrs. Ricky Kirby and Erica, Mr. and Mrs. Bobby Taylor, Mr. and Mrs. Jimmy Bradshaw, Janice and Justin, Mr. and Mrs. Kenny Burton and Travis, Mrs. Cathy Alcorn, Corinne Shepherd, Oma Sutton, and Orlie Reynolds.

Christmas Day guests of Mr. and Mrs. Stella Burke were John, Jay

(Cont. to A13)

## PHARMACY PLUS

**OUR NEW YEAR'S RESOLUTION... is to offer you professional counseling on all of your health care needs. It is more important than ever to be informed before taking any medication. Medications that were once available only by prescription can now be purchased over-the-counter. You should be aware of possible drug interactions and side effects. So ask your Pharmacy Plus Pharmacist for any health care information you may need and... have a happy and HEALTHY New Year!**

|  |   |  |  |
|--|---|--|--|
| <b>ASPERGUM</b><br><br>16's \$119  | <b>CORRECTOL</b><br><br>15's \$129                                   | <b>ROBITUSSIN DM</b><br><br>4 oz. \$199             | <b>ST. JOSEPH ASPIRIN FOR CHILDREN</b><br><br>36's \$59c                |
| <b>SUMMER'S EVE MEDICATED DISPOSABLE DOUCHE</b><br><br>89c                 | <b>ONE A DAY WITHIN</b> With Calcium & Extra Iron<br><br>100's \$389 | <b>MYLANTA II</b><br><br>12 oz. Liquid \$289        | <b>CURAD</b> 30 Assorted Flexible Fabric Bandages<br><br>\$129          |
| <b>EXTRA-STRENGTH TYLENOL</b> 100 Capsules<br><br>\$529                    | <b>LOVING HANDS</b> Latex Gloves<br><br>59c                          | <b>NYQUIL</b> 6 oz.<br><br>\$259                    |  |
| <b>RIGHT GUARD</b> 3 oz. Deodorant or 2.5 oz. Anti-Perisprant<br><br>\$139 | <b>ALKA-SELTZER</b> 36's<br><br>\$199                                | <b>LISTERINE</b> 24 oz.<br><br>\$249                |  |
| <b>SOMNEX 2</b> 16's<br><br>\$182  | <b>DURATION</b> 1/2 oz. Nasal Spray<br><br>\$189                     | <b>EXTRA STRENGTH DEXATRIM-15</b> 20's<br><br>\$289 | <b>HOTSHOTS HAND WARMERS</b> Ideal for Work or Play 2 Pack<br><br>\$139 |
| THESE ARE SUGGESTED PHARMACY PLUS PRICES OPTIONAL WITH PARTICIPATING STORES. WE RESERVE THE RIGHT TO LIMIT QUANTITIES AT SALE PRICES.                        |   |  |  |
| <b>SALE STARTS TODAY — RUNS FOR 7 DAYS</b>   |   |  |  |
| <b>TRONOLANE</b> 1 oz. Cream<br><br>\$194                                 |   |  |  |
| <b>YOUNG'S Pharmacy</b><br>Main St. Mt. Vernon   |   |  |  |

## Leonard "Roge" Hammond for County Judge/Executive



I would like to announce my candidacy for the office of County Judge/Executive.

In the following weeks before the Primary, I plan to visit as many of you as possible and discuss the many issues facing our county.

I look forward to talking to you and gaining your support for the office of County Judge/Executive.

Subject to the May Republican Primary

## Leonard "Roge" Hammond

Paid for by Candidate

ARMOUR VERI-BEST  
PLATTER PLEASING  
COUNTRY STYLE  
**Spare Ribs**  
**1.49**  
LB.

ARMOUR VERI-BEST  
PLATTER PLEASING QUARTER  
**Pork Loin**  
**1.139**  
LB.

FRESH, LEAN  
**Ground Beef**  
3 lb. or More  
**99**

ARMOUR VERI-BEST  
PLATTER PLEASING LOIN END  
**Pork Roast**.....**\$1.39**  
LB.

RUSSET  
**Potatoes**.....**\$1.69**  
20 lb. Bag

ARMOUR VERI-BEST  
PLATTER PLEASING  
BOSTON BUTT PORK  
**Steaks**.....**\$1.29**  
LB.

FISHER'S  
**REGULAR OR BEEF  
WIENERS**  
12 OZ. PKG.  
**99c**

Fisher's 12 oz.  
Dixie Loaf  
**\$1.79**

**Cabbage**.....**19c**  
LB.

RED OR GOLDEN DELICIOUS  
**Apples**.....**99c**  
3 LB. Bag

REGULAR, THICK, GARLIC  
OR GERMAN  
**FISHER'S BOLOGNA**  
1 LB. PKG.  
**\$1.59**

FISHER'S  
REGULAR OR THICK  
**MELLWOOD BACON**  
1 LB. PKG.  
**\$1.79**

Fisher's 12 oz.  
Ham & Cheese Loaf  
**\$1.79**

Yellow  
**Onions**.....**59c**  
3 LB. Bag

Fisher's Fresh 1 lb.  
Ham Sausage  
**\$1.89**

FLORIDA  
**Oranges**.....**\$1.79**  
5 LB. Bag

Armour 3 oz.  
Potted Meat  
**3/89c**

**PILLSBURY**  
**CAKE MIX**  
LIMIT 1  
READY-TO-SPREAD FROSTING.....**69c**  
\$1.99

1 lb. bag  
Carrots  
**3/89c**

Red Grapes  
**89c**

Bananas  
**\$1**

ARMOUR  
BY THE TREE  
J.F.G. 82 oz.  
**\$1.29**

DANQUET  
TOP CORNER TURKEY  
POT PIES  
LIMIT 1  
**3/99c**

Salad Dressing  
**89c**

SHLOD'S SPREAD  
**Crock**  
1 LB.  
**69c**

CARNATION  
**Coffee-Mate**  
NON-DAIRY CREAMER  
**\$1.89**

**Bolt Towels**  
69c

RATION OF CHICKEN  
**TRAILBLAZER DOG FOOD**  
25 LB. BAG  
**\$3.99**

**CLOROX**  
BLEACH 1 GAL.  
LIMIT 1  
MILKING 20. OZ. LABEL  
DESK LIQUID.....**\$1.59**

**CORONET**  
BATHROOM  
TISSUE 4 ROLL PKG.  
**\$1.89**

Orange Juice  
**\$1.49**

Entrees  
**\$1.89**

\*\*\*  
KING SIZE  
**Sugar**  
WHITE STAR  
SUGAR  
5 LB. BAG  
LIMIT 1 & 1/2 OZ. BAG  
**1.129**

8 1/2 oz. Art. plus 100  
Pepsi  
**\$1.09**

Friends 1 lb.  
Marshmallows  
**69c**

1/2 lb. Chilled  
Beans  
**3/99c**

1/2 lb. Chilled  
Cream Cheese  
**99c**

MR. P'S  
**Pizza**  
9 1/2 oz.  
**99**

Green Giant 8 1/2 oz.  
Mushrooms  
**\$1.19**

Jello-Gelatin  
**3/1**

Martha White 25 lb.  
Flour  
**\$3.99**

1/2 lb. Top  
Peas  
**3/1.29**

1/2 lb. Top  
Corn  
**3/1.29**

CARNATION  
**Evaporated Milk**  
12 OZ.  
**2/99c**

Orange Juice  
**\$1.39**

Parkay Marg.  
**59c**

Green Giant 8 1/2 oz.  
Mushrooms  
**\$1.19**

Jello-Gelatin  
**3/1**

Martha White 25 lb.  
Flour  
**\$3.99**

1/2 lb. Top  
Peas  
**3/1.29**

1/2 lb. Top  
Corn  
**3/1.29**

**PRICE SMASHERS**  
**THIS WEEK'S SPECIAL**  
With one filled Price Smasher Certificate  
Marshmallows  
**19**

**PRICE SMASHERS**  
**THIS WEEK'S SPECIAL**  
With one filled Price Smasher Certificate  
Large Eggs  
**19**

**PRICE SMASHERS**  
**THIS WEEK'S SPECIAL**  
With one filled Price Smasher Certificate  
Chicken of the Sea Tuna  
**39**

**PRICE SMASHERS**  
**THIS WEEK'S SPECIAL**  
With one filled Price Smasher Certificate  
Zesta 1 lb. Crackers  
**59**

**PRICE SMASHERS**  
**THIS WEEK'S SPECIAL**  
With one filled Price Smasher Certificate  
1/2 Tin 12 oz. Orange Juice  
**59c**

**Tide**  
REGULAR OR UNSCENTED  
**TIDE DETERGENT**  
48 OZ.  
LIMIT 1  
**\$1.89**

**SUPERIOR**  
Food Markets  
Summit Of Quality

**MAXWELL HOUSE**  
MAXWELL HOUSE COFFEE  
**\$1.99**  
LIMIT 1



Officers for Ms. Dottie Williams' 6th grade 4-H Club at Roundstone area: back row: Gloria Lear, secretary; Teresa Burdette, song leader and Stephanie Bowman, president. Front row: Billy Adams, pledge leader; Tonya Church, vice president and Rita Ponder, recreation leader.



Officers for Mr. Napier's 5th grade 4-H club at Mt. Vernon area: back row from left: Amanda Johnson, secretary; Glenna Bullock, vice president; Eliza Kirby, song leader and Doug Hughes, song leader. Front row: Wesley VanWinkle, pledge leader; Nathan Carter, president and Scott Mullins, recreation leader.

### EXTENSION HOME ECONOMICS

By: Cheryl Witt  
County Extension Agent  
For Home Economics

#### TIPS FOR REMOVING CANDLE WAX STAINS

Candles are a popular holiday decoration—but they can spoil holiday fun for the business when expensive tablecloths are spotted. With special techniques, wax stains can be removed. Candle wax needs to be pushed out of a fabric the same

way it came in, not forced through the fabric. Even if the wax is the same color as the fabric or if the fabric follows these tips for removing the candle dye stain.

1. Scrape off excess wax with a dull knife.
2. Place the stain face down on a blotter. A regular desk blotter will do.
3. Press the back of the tablecloth with a slightly warm iron. Keep moving the blotter around under the stain until the stain is absorbed.
4. If some of the stain still remains, try using a stain remover, such as Carbona or Energine, that is effective on oily, greasy or waxy stains.

### COUNTERFEIT CREDIT CARDS A NATIONAL PROBLEM

Counterfeit credit cards cost credit card companies \$42 million a year, and as a result legitimate consumers will soon note some changes in the appearance of their familiar plastic cards.

Many credit card companies

are gearing up to wage a technological war against counterfeit cards. Last year the hologram, a new type of visual process for reading information stored on the magnetic strip on the back of credit cards was introduced. An "audiotape" reads the account numbers stored on the magnetic strip and automatically displays

these numbers. The store clerk then can match the displayed number with the one embossed on the card. Another device in the making is to install a permanently embossed account number into the magnetic tape which would detect any tampering. Future credit cards may be

come "smart cards" that contain computer circuits. The consumer will need a password and other information when using the card. For more information on other kinds of consumer fraud, the leaflet, "Consumer Fraud: A Handbook For Prevention and Recourse," can be picked up at the local county Extension office.

### CUMBERLAND COLLEGE ON-CAMPUS EVENING CLASS SCHEDULE SPRING SEMESTER, 1985

| Course Prefix/Number | Course Title   | Period and Day | Building and Room | Instructor    |
|----------------------|--|----------------|-------------------|---------------|
| *CAP 1361            | Biblical Perspectives and Values II (New Testament)              | 1 (E) T        | BCC 2             | Criscillitis  |
| *CSP 236K            | Human Behavior and Health  | 1 (H) Th       | CB 207            | Warren        |
| *CSP 236L            | Human Behavior and Health  | 1 (E) T        | CB 207            | Stegall       |
| *GSC 230B            | Literature and Language  | 1 (E) M        | C 116             | J. Palmer     |
| *GSC 230C            | Literature and Language  | 1 (E) Th       | G 221             | Dillman       |
| *GSC 230D            | Literature and Language  | 1 (H) T        | G 223             | Carnes        |
| *GSC 133C            | Consumer Problems  | 1 (E) T        | G 224             | Guens         |
| *GSC 133D            | Consumer Problems  | 1 (E) Th       | G 224             | L. Gray       |
| *GSS 137B            | Issues of Human Experience I                                     | 1 (E) T        | GB 235            | Broome        |
| *GSS 147E            | Environment and Man  | 5:10 T         | GB 232            | Foley         |
| *ART 131J            | Art Appreciation   | 1 (E) T        | CB 137            | Lockwood-Gay  |
| *ART 431C            | American Art History   | 1 (E) M        | CB 137            | Lockwood-Gay  |
| BAA 232F             | Principles of Accounting II                                      | 1 (E) T        | BB 253            | Anderson      |
| BAA 332B             | Intermediate Accounting II                                       | 1 (E) T        | BB 255            | Hubbard       |
| BAA 432B             | Cost Accounting II   | 2 (E) T        | BB 253            | Anderson      |
| BAD 333              | Business Report Writing  | 1 (E) T        | BB 251            | Briley        |
| *BAD 234B            | Principles of Marketing  | 1 (E) M        | BB 251            | Carter        |
| BAD 336              | Small Business Management  | 2 (E) M        | BB 251            | Carter        |
| BAD 433              | Business Law   | 1 (E) T        | BB 255            | Staff         |
| *CHE 141             | Chemistry: A Human Concern                                       | 5:10 T         | C 110             | Williams      |
| *DPS 136B            | Introduction to Data Processing                                  | 1 (E) M        | L 013             | Morgan        |
| DPS 232B             | COBOL II   | 6:45-8 TH      | L 013             | Dove          |
| *DPS 234F            | Computer Programming with BASIC                                  | 8-9:15 TH      | L 012             | Peters        |
| DPS 238B             | Data Processing (RPG I)  | 5:30-6:45 TH   | L 012             | Perkins       |
| *EDC 232C            | Psychology and Human Development                                 | 1 (E) Th       | CB 102            | L. Williamson |
| ELE 331B             | Teaching of Reading in the Elementary School                     | 1 (E) Th       | CB 103            | Zehr          |
| ELE 332B             | Teaching of Mathematics in the Elementary School                 | 1 (E) M        | CB 105            | Moore         |
| ELE 333A             | Children's Literature  | 1 (E) M        | CB 102            | Carnes        |
| ELE 338              | Reading Disabilities   | 4-5:15 TH      | CB 103            | Zehr          |
| SED 331              | Special Education Programs for the Mildly Handicapped Adolescent | 1 (E) T        | CB 190            | Duke          |
| SED 334              | Career Education for Exceptional Children                        | 1 (E) T        | CB 208            | Schoonover    |
| SED 433-8            | Prescriptive Programming   | 2 (E) T        | CB 208            | Broome        |
| SED 434              | Basic Sign Language  | 1 (E) M        | CB 100            | Danston       |
| SED 445              | Methods and Materials of Special Education                       | 1 (F) Th       | CB 100            | Duke          |
| *ENG 331             | American Literature I  | 1 (E) M        | G 221             | Miller        |
| *SPH 230E            | Fundamentals of Speech   | 1 (E) T        | BCC 1             | J. Palmer     |
| SPH 431C             | Advanced Speech  | 1 (E) T        | BCC 1             | Freeman       |
| *GEL 141             | Physical Geology   | 6-10:00 W      | B 116             | Cox           |
| HLS 332E             | Health of the Exceptional Child                                  | 1 (E) Th       | CB 210            | Renfro        |
| HLS 401              | Reading in Health  | 1 (E) M        | CB 203            | Sharpe        |
| *HIS 132E            | American History II  | 1 (E) Th       | CB 221            | Carmical      |
| HIS 434              | Early America  | 1 (E) M        | CB 221            | Carmical      |
| PLS 432              | The American Constitution  | 2 (E) Th       | LCR               | Carmical      |
| MIN 130              | Introduction to Mining   | 1 (E) Th       | BCC 3             | Sharpe        |
| MIN 030              | Technical Drawing  | 1 (E) T        | Roburn            | Compton       |
| MTI 031              | Technical Mathematics  | 2 (E) T        | Roburn            | Compton       |
| BAE 134              | Coal Economics   | 1 (E) M        | BCC 3             | McDowell      |
| PSY 337              | Industrial Personnel and Management (Mining)                     | 2 (E) M        | BCC 3             | McDowell      |
| MIN 238              | Mine Systems Technology  | 1 (E) T        | BCC 3             | Altizer       |
| GEL 337              | Environment and Reclamation                                      | 2 (E) T        | BCC 3             | Altizer       |
| ENG 033              | Technical Composition  | 1 (E) M        | BCC 2             | Frazier       |
| MIN 237              | Law and Communications   | 2 (E) M        | BCC 2             | Carmical      |
| MIN 230              | Mine Drafting and Surveying                                      | 1 (E) Th       | BCC 2             | Bishop        |
| MIN 231              | Surface Mine Design, Prospecting and Permitting                  | 2 (E) Th       | BCC 2             | Bishop        |
| MIN 233              | Mine Equipment, Use and Maintenance                              | 1 (E) M        | C 111             | Staff         |
| MIN 234              | Underground Mine Design, Ventilation, Drainage, and Roof Control | 2 (E) M        | C 111             | Staff         |
| MIN 235              | Mine Electrical Systems  | 1 (E) W        | BCC 3             | Staff         |
| *MTH 131C            | College Algebra  | 2 (E) Th       | G 224             | L. Gray       |
| MTH 230B             | Concepts of Mathematics for the Elementary School Teacher II     | 2 (E) Th       | G 224             | Owens         |
| PRS 436              | Outdoor Recreation   | 1 (E) T        | G 222             | Helvey        |
| *PSY 131C            | Basic Psychology   | 1 (E) Th       | CB 220            | J. Williamson |
| PSY 238C             | Psychological Foundations of Learning and Exceptionality         | 1 (E) T        | CB 221            | Parr          |

Registration: Wednesday, January 9, 1985 at Gatliff Gymnasium, Cumberland College, according to the following alphabetical schedule according to last name:

|                 |                       |
|-----------------|-----------------------|
| 8:00-11:30 a.m. | 8:00-9:00 W-X-Y-Z     |
|                 | 9:00-10:00 S-T-U-V    |
|                 | 10:00-11:00 N-O-P-Q-R |
|                 | 11:00-11:30 K-L-M-Mc  |
| 1:00-5:00 p.m.  | 1:00-2:00 H-I-J       |
|                 | 2:00-3:00 E-F-G       |
|                 | 3:00-4:00 C-D         |
|                 | 4:00-5:00 A-B         |

Late registration: Saturday, January 12, 1985, 9:00 a.m. to 12 noon in the Gatliff Auditorium, Cumberland College. For further information, call the Director of Continuing Education, (506) 349-2200, ext. 345.

\*Satisfies General Education Requirements

\*\*Cumberland College reserves the right to change this schedule at any time without notice.



By: Austin Mobley  
Minister  
Providence church of Christ

### How Would You Like This?

There is a church in your community which has no bowling club, no softball team, nor does it sponsor a Boy Scout troop. The physical property of this church includes a modern playground for assembly and worship. But in this building there is no kitchen, no banquet hall, no gymnasium, no party room.

Your first thought may be, "What a strange church! What a strange people!" However, many of these church members are your neighbors and are very normal people. They enjoy bowling and softball, some serve as coaches or managers of little league teams. Our teenage girls enjoy their party dresses, dates, and record sessions as much as any others of their age. Our young men "make the team" in high school and college, and the parents cheer them on with enthusiasm. But the church is not used as a club or social club.

By now you may be asking, "Then what does this congregation offer me? What does she offer the community in which we live?" These are fair questions and demand fair, open answers. Here is what the Providence Church of Christ offers:

A church that is undenominational (I Cor. 1:10). In the Bible we read of no denominations: "We only read of there being one body (Eph. 4:4). A church that has no head but Jesus Christ. We read of no earthly head in the Bible: "Christ is the head of the church (Col. 1:18), and the 'headquarters are in heaven' (Heb. 4:14).

A church that has no creed but the Bible. We are forbidden to add to or take from the word of God (Rev. 22:18-19). If we go beyond the doctrine of Christ, we have not the God (2 John 9).

A church that wears only a Bible name (Rom. 16:16; I Cor. 1:2). Most names that are associated with religious bodies are not found in the Bible. But if someone thinks that names don't make any difference, what about the name "church of Beelzebub" (Prince of devils)? You see, it does make a difference.

A church that doesn't use instruments of music to draw crowds and entertain. The New Testament tells us to sing (Eph. 5:19) and that is what we do. A church that takes the Lord's supper every Sunday (Acts 20:7). Most religious bodies take this supper monthly, quarterly, or not at all.

A church that speaks where the Bible speaks and is silent where the Bible is silent. The Apostle Peter said, "If any man speak, let him speak as the oracles of God" (I Pet. 4:11). A church that is supported by the free-will offering of its members (I Cor. 16:1-2). The Bible doesn't authorize a church to have rummage sales, pie dinners, or to buy and sell to raise money for the Lord's work.

In short, the church that Jesus built is a spiritual institution, administering to our spiritual needs. We make no boast of greatness on our own part, but pledge ourselves to strive diligently to follow the rule of God, the divine message. If you like this and would like to find such a church, visit with us soon at the Providence Church of Christ and let us welcome your honest investigation.

**SERVICES:**  
Sunday: 10 a.m., Bible Study  
10:30 Worship  
6:30 p.m., Worship  
Wednesday: 7:30 p.m., Bible Study

# PIC-PAC SUPERMARKETS

PRICES GOOD THRU SATURDAY, JAN. 5, 1985

# NEW YEAR'S RESOLUTION...

SHOP PIC-PAC & SAVE!



**Crest Toothpaste**  
LIMIT 1 WITH COUPON AND \$1.00 ADDITIONAL ORDER  
REGULAR, MINT OR GEL  
**98¢** 6.4 OZ. TUBE

32 OZ. HYDE PARK Vegetable Oil **\$1.29**

**Bush's Beans**  
ASSORTED VARIETIES 14-17 OZ. CANS  
**3/89¢**  
LIGHT RED KIDNEY MIXED GREAT PINTO CHILI HOT BEANS FRESH OR DRY SHOWHOPE PEAS ALSO BEANS SPAGHETTI & BUNS HOMINY

8 OZ. HUNT'S Tomato Sauce **3/79¢**

**Parkey Margarine** 16 OZ. QUARTERS **59¢**  
**25 Lb. Bag Flour** WHITE LILY **\$3.99** SELF-RISING

16 OZ. REGULAR OR LITE Del Monte Peach Halves, Sliced Peaches, Pear Halves **69¢**

HYDE PARK **6 Pak Biscuits** 10 CT. BUTTERMILK OR HOMESTYLE **99¢**  
HYDE PARK **Evap. Milk** 13 OZ. CAN **2/89¢**

GOLD MEDAL **5 Lb. Bag Flour** PLAIN, UNBLEACHED, SELF-RISING **89¢**

**DUNCAN HINES Cake Mixes** 18.5 OZ. BOX ASSORTED VARIETIES **79¢**  
**Emge Lard** 4 LB. PAIL **\$2.49**

16 OZ. TUB OR QUARTERS **Weight Watchers Margarine** **79¢**

6.7-12.7 OZ. WEIGHT WATCHERS Frozen Entrees **\$1.69**  
ZITI MACARONI, LASAGNA, SAUSAGE PIZZA  
9 OZ. WEIGHT WATCHERS Italian Style Fish Dinner **\$2.29**  
5.9 OZ. WEIGHT WATCHERS Frozen Desserts ASSORTED VARIETIES **\$1.39**  
10 OZ. WEIGHT WATCHERS Cheese Slices ASSORTED VARIETIES **\$1.69**  
32 OZ. WEIGHT WATCHERS SALAD DRESSING OR Imitation Mayonnaise **\$1.59**  
16 OZ. WEIGHT WATCHERS 1000 ISLAND OR Italian Dressing **\$1.19**

HOLLY FARMS GRADE 'A' FRESH MIXED **Fryer Parts** **45¢** LB.

FRESH, LEAN 100% PURE **Ground Chuck** **\$1.39** LB.

U.S.D.A. CHOICE ROLLED **Boneless Chuck Roast** **\$1.79** LB.  
ARMOUR VERI-BEST **Whole Pork Loin** **\$1.29** SLICED & FROZEN LB.  
12 OZ. PKG. **Armour Weiners** **\$1.09**  
U.S.D.A. CHOICE BONELESS **Swiss Steak** **\$1.99** LB.  
LIBBY FROZEN **Beef Patties** 10 LB. BOX **\$1.49** 78 \$14.49 LB.  
ARMOUR VERI-BEST **Rib Half Pork Loin** **\$1.29** LB.  
ARMOUR VERI-BEST **Loin Half Pork Loin** **\$1.39** LB.  
FROZEN **Fish-n-Batter** 10 LB. BOX **89¢** 55 \$9.99 LB.

PLATTER STYLE **Sliced Bacon** **\$1.39** LB.  
OSCAR MAYER **Sliced Bologna** 16 OZ. PKG. **\$1.49**  
HOLLY FARMS GRADE 'A' **Fresh Fryer Breast** **\$1.69**  
HOLLY FARMS GRADE 'A' **Fresh Fryer Drumsticks** LB. **99¢**  
3 Lb. Can **Armour Ham**.... **\$5.99**

**Russet Potatoes** 20 LB. BAG **\$1.99**  
50 Lb. Potatoes.... **\$2.99**

**Ripe Tomatoes** 49¢ LB.  
FLORIDA IS CITRUS! SWEET **Med. Eggs**..... Doz. **39¢**  
**Juicy Oranges** 5 LB. BAG **\$1.79**  
6/99¢ EASTERN GROWN **Red ROME Apples** 3 LB. BAG **99¢**  
FRESH CELLO **Kale & Spinach** 10 OZ. **99¢**  
LARGE STUFFING SIZE **Green Peppers** EACH **3/99¢**  
FRESH **California Broccoli** BUNCH **99¢**  
FRESH **California Carrots** 2 LB. BAG **79¢** **Lettuce** **2/\$1**

15.2 OZ. IN JUICE **Del Monte Pineapple** CRUSHED, SLICED, CRUSHED, TIDBITS, SPEARS **69¢**  
22 OZ. BOTTLE **Dawn Dish Liquid** **\$1.39**

16 OZ. CAN MINUTE MAID 100% PURE REGULAR OR WITH PULP **Orange Juice** **\$1.89**  
16 OZ. COLE'S **Garlic Bread** **\$1.19**  
16 OZ. KRAFT **Cheez Whiz** **\$2.29**  
4 OZ. KRAFT **Shredded Cheeses** CHEDDAR OR MOZZARELLA **79¢**  
16 OZ. SUNSHINE **Cheez-Its** **\$1.49**  
16 OZ. SUNSHINE **Hi-Ho Crackers** **\$1.49**  
54 OZ. WAGNER **Orange Drink** REGULAR OR LOW-CALORIE **\$1.09**  
20 OZ. POLSKI WYROB KOSHER DILL GHERKINS...  
20 OZ. SLICED BREAD & BUTTER AND  
16 OZ. SWEET PICKLES **\$1.19**  
**Paramount Pickles**

**Scott Towels** **69¢** JUMBO ROLL

LAUNDRY DETERGENT **49 oz. Bold III** **\$2.39**  
LIQUID DETERGENT **64 oz. Era** **\$3.89**  
5 OZ. BAR **Zest Bath Soap** **2/\$1.29**

**Crest Toothpaste** 6.4 OZ. TUBE **98¢**  
REGULAR MINT GEL  
LIMIT ONE WITH COUPON AND \$1.00 ADDITIONAL ORDER AT PIC-PAC THRU JAN. 5, 1985  
PIC-PAC SUPERMARKETS

WE RESERVE THE RIGHT TO LIMIT QUANTITIES AND TO CORRECT ANY PRINTING ERRORS.



**PEPSI COLA** 16 oz. 8 pk. **\$1.09**