

"BOB WATKINS"
(Cont. from 15)

will come Wednesday when Alabama's Buck Johnson and Bobby Lee Hart will turn their ball and chains to Lexington.

"Kenny's taking a lot of punishment, also," Troy McKinley, his teammate said wincing. "It's unbelievable, but it makes him play even harder. Kenny still scores 35. He's just a great player."

A skywalker.
It was 10:39 in the second half and UK was leading Ole Miss 41-33 when Walker took a pass in the key area. When he turned for a move to the hoop Don Royster clothes-lined him across the face sending UK's franchise sprawling onto the blood drenched holding his face, writhing in pain. Royster stroled away.

UK trainer Walt McCombs and an aid rushed to the floor followed by a scowling Coach Joe B. Hall. As McCombs bent over Walker, Hall clutched his rolled up program in both hands and stalked referee Charlie Vacca, gave the official a piece of his mind. "They beat him to death all night long and you damned guys stand around and watch."

Vacca listened, then walked away. Hall snarled.
Walker got up, toweled his brow and swished a couple more foul shots, two of 13 of 18 for the night.

What more can the officials do to protect Kentucky's franchise?
Nothing short of blowing the whistle every time Walker posts up or gets the basketball in his hands.

Because even skywalkers must come down to earth sometimes where four...five would be wing clippers and shoes. That is how it must be for mythological talents.
Skywalker.
"Kenny is a special player," Ole Miss Coach Lee Hunt said. "In my opinion he is the premier forward in the country. We were dropping three, sometimes four players in

around him and he still gets the ball, gets it better than anybody I've seen in my years in basketball."

"They're just rendered his mesmerizing view of skywalking."
"Kenny goes up and gets the ball better than anybody I've ever seen...comes down in traffic, gets his balance somehow, and has an uncanny ability to go back up and shoot off balance."

And Swick, Kentucky fans go bonkers then shake their heads and wonder "Did I really see that happen?"
Kenny Walker is such a pleasure to watch. Seeing him go up and hang there way he basketball players have done in our dreams is like seeing an Eagle soar and glide and float. It is as if he might never come down.

But also, because of the laws of gravity and nature UK's Skywalker does come down, because he is human after all. A franchise then. No less than that.

And the mortals know he is waiting for me and they are waiting for him.

That's too bad.
Festuing up.
Confestions, they say, are good for the soul. So, here comes one. Well a "semi" confession anyway.

Near the outset of this college basketball season I put forth the less-than-cosmic query: "Who will be the best college team in Kentucky this season...Kentucky, Louisville or Western Kentucky?"

The answer? Three months later, appears to be Murray State.

I missed it, right?
Well maybe.

Coach Ron Greene's racers (17-2 at this writing), are undeniably talented, but my confession demands a footnote and here it is: Compared to UK, U of L, and even Western Kentucky, Murray has built its gaudy record against a flyweight schedule. While UK and Louisville were playing Indiana, N.C. State, Cincinnati, DePaul, Memphis State and Louisiana Tech, the Racers were

whipping up on West Virginia Tech, Lincoln Memorial and Lewis College.

And so, record-wise Murray looks to be the Commonwealth's best, but I'll stick with this pecking order—Louisville, UK, Western and then Murray.

Also early this season I suggested college fans ought to go out and bet the farm on the success this season of three dark horses.
They were Georgia Tech (17-4, ranked 10th), Notre Dame (11-5, unranked) and Western 11-5, a disappointment.)

College basketball...great fun isn't it?
Roundball (TV heaven).
A marriage made in (basketball) heaven, that's television and college basketball. Consider the 700 million of TV revenue realized from its 58-team tournament last season—\$20,137,980.

Just to play one game in the journey a school received a check for \$162,158. Projections for this year's 64-team tourney are \$29-plus million.

And then some fans wonder why college coaches and directors of athletics allow television timeouts whenever a network wants to sell something.

Perhaps President Ronald Reagan would consult the NCAA about helping with the budget deficit.

Whatever, on the plus side college basketball as entertainment and television as a way of getting it to us are a perfect match. But there is always room for improvement, right?

Right. Turn down (off) the audio.
The game is being over-analyzed, beat to death by experts—former coaches, former players, former referees.

Joe Dean (Lorimer) can be forgiven since we all understand that he is a sneaky salesman first and foremost. But Al McGuire (NBC) and Billy Packer (CBS) are something else again. One wonders when Al or Billy will have a go at explaining why this player or that one wears jockey shorts instead of the other kind.

On Sunday, Feb. 3 even NBC's Dick Enberg could not resist a laugh-up-the-sleeve when, during the Notre Dame-UCLA game, McGuire gushed over Irish freshman David Rivers "...he's a Mieschlange. This kid's an Einstein."

For heaven's sake, Al—Give us a break!

And Billy Packer has long since put himself in coach John Thompson's pocket. After a Packer blitz of accolades over Georgetown, one might be persuaded that an opponent of the Hoyas is really just so much meat thrown on the floor.

And yet, a college fan not given to television burn-out, can a snappy and enjoy first rate entertainment.

How can it be improved?
Turn down the audio.

Letters

■ Ralph Parton writes from Central City with two inquiries:
Question: First, why does St. John's guard Chris Mullin wear a tee-shirt beneath his game jersey?
Answer: "Because he likes it," Katha-Quinn, sports information director at St. John's University said

last week. "He wore it the first time when he played at Pittsburgh. (Jan. 14) because it was so cold in there."

■ Question: Second, why did William Burse (from Hopkinsville and drafted by San Diego of the USFL) transfer from UK to Kentucky State?

Answer: Unofficially, Burse—who was signed by Fran Curci—left UK because he wanted more playing time. And, coach Jerry Claiborne wanted the 65, 240-pounder to lose some weight.

■ Comment: Burse felt his football future was better somewhere else. Indications are he was right.

■ Jimmy Luker writes from Alton to ask "Was (UK's) James Blackmon Mr. Basketball in Indiana?" And "Was Troy McKinley Mr. Basketball in Kentucky?"

Answer: No and no. It was controversial at the time, but Steve Alford beat out Blackmon in 1983. Kentucky's 1981 Mr. Basketball was Phil Cox (Vandy) after Manuel Forrest (U of L) turned it down to play in an all-star game.

Newcomers

Chuck Mackoch, head basketball coach at Central Florida University in Orlando had a couple of interesting views in the January edition of the Basketball Times.

■ First, some advice for fledgling (high school or JUCO) coaches who harbor aspirations to move up the Division I one day. Mackoch says, "I think that you have to have realistic goals. If you never played the game, and to a certain extent don't look the part, you are not likely to advance very far in college coaching."

■ Comment: Look like what? Piffle. If that idea held up then what would these guys be doing to make a living. Rolfe Massimino (Villanova), Dale Brown (LSU), Lee Hunt (Ole Miss) and Ned Fowler (Tulane). Certainly none of them is a candidate for the Mr. America contest.

■ But, Mackoch adds, "You have to work at the game and at meeting people. You have to be a self-starter."

■ Comment: Meet people is another way of saying politics.

■ Mackoch was asked to name the best newcomers to Division I coaching.

■ Tony Yates at Cincinnati. "He knows how to recruit and he has rallied the community behind him."

Joey Meyer who "is in a great situation at DePaul. He has some tradition, is very personable, and is a very hard worker."

■ Kevin Mackoch at Cleveland State. "He seems to be making real good decisions on the types of kids he is trying to recruit."

Mackoch's list made me think of a few who belong on the "unsung college coaches list"—Mike Polo (Kentucky Wesleyan), Dana Kirk (Memphis State), Ron Greene (Murray State) and Dave Ellis at SMU.

Porting spot

Kentucky basketball coach Joe B. Hall's reaction to the last 35 of his team's overtime victory at Auburn. "They (Auburn) came down and got a shot, got the rebound, fumbled it, got it back in the cone, stopped to milk the cows and then got another shot. The horn never did go off."

NEXT WEEK:

A look at the NCAA tourney and All-American possibilities.

If you have a point of view you'd like to share, write to Bob Wolfkins, Route 1, Glendale, Ky. 42740.

Kentucky Treasures

Some of the most valuable paper coming into the Kentucky Treasury is hanging on its walls.

The State Treasury displays works by Kentucky artists in its reception room in the Capitol Annex in Frankfort. On display during February and March are works by twelve members of the Lexington Art League.

Previous shows featured works by Michael Finnell, who is known for his paintings of horses and Kentuckians; and Nellie Meadows, who is known for landscapes and flowers.

Kentucky Treasurer Frances Jones Mills said the art shows bring Kentucky treasures into the State Treasury. Shows generally run for two months. They are free and open to the public from 8:00 a.m. until 4:30 p.m., Monday through Friday.

The show by the Lexington Art League includes watercolor, pastel still life, photography, acrylic painting, wire-screen print, drawing, and intaglio original print.

During the month of December, 1984, the Kentucky State Police Post at London reports the following activity:

968 motorists were issued citations for traffic violations; 103 were driving under the influence of intoxicants; 533 persons were issued courtesy notices for faulty equipment and different traffic violations; 233 motorists were assisted with breakdowns, given tourist information, etc.

A total of 249 traffic accidents were investigated. Of these, 182 were property damage only accidents; 64 were personal injury accidents. There were 3 fatal accidents; 123 persons were injured, and 3 persons were killed.

207 criminal investigations were made resulting in 94 criminal arrests.

371 persons attended 9 safety programs conducted by the Ky. State Police.

During the month of December, 1984, the Kentucky State Police at London reports the following activity for Rockcastle County:

94 motorists were issued citations for traffic violations; 5 were driving under the influence of intoxicants; 52 persons were issued courtesy notices for faulty equipment and different traffic violations; 35 motorists were assisted with breakdowns, given tourist information, etc.

A total of 19 traffic accidents were investigated. Of these, 14 were property damage only accidents; 5 were personal injury accidents. There were no fatal accidents; 8 persons were injured.

14 criminal investigations were made resulting in 6 criminal arrests.

The Koutoubiya minaret in Marrakech, Morocco, was built with mud added to the mortar. After almost one thousand years, it still gives off a pleasant aroma.

Blue chip year for UK?

Here is a list of 20 high school football players who had verbally committed to the University of Kentucky as of Feb. 4. UK will reportedly sign 24 freshmen. The official national signing date is Wednesday, Feb. 13.

Craig Beninger	6-1	190	DE	Stone Mountain, Ga.
Mike Bumie	5-10	175	WR	Bowlingbrook, Ill.
Tom Cumrine	6-5	225	OT	Westerville, Oh.
Doug House	6-1	247	OL	Mocksville, Pa.
Ron Robinson	6-1	180	DB	Nashville, Tenn.
Thomas Earl Smith	6-4	180	DB	Mobile, Ala.
Gordon Lee Sorell	6-1	250	OL	Middletown, Oh.
Russell Wayne Viel	6-4	250	CL	Middletown, Oh.
Tony Zigman	6-1	190	WR	Fork Union, Va.

In-States				
Mike Pfeiler	6-5	250	OT	Lou. Trinity
Andy Murray	6-1	210	RB	Lou. Trinity
Conwell Gardner	6-2	210	LB	Lou. Trinity
Tony Nash	6-4	245	OL	DeSales
Vic Adams	6-3	237	OL	McDonogh
Oliver Barnett	6-4	225	LB	Jefferson-town
Darren Silberry	6-2	190	RB	Fort Knox
Dee Smith	6-1	175	RB	Post Highman
Brian Crable	6-2	240	C	Elizabeth-town
Tony Massey	6-3	185	DB	Somersel
Chuck Broughton	6-4	205	QB	Ashland

THE SENSE OF TOUCH.

Touch Calling makes a lot of sense. It's faster and more convenient to use, of course, than a rotary dial. And more fun, too.

But most important, with Touch Call service from Contel you will have access to the many exciting new electronic services that will be coming in the future.

And you wouldn't want to be out of touch.

CONTEL Continental Telephone Company Kentucky

Call your local business office for availability of Touch Call service in your area.

Absolute Auction

of
Mr. and Mrs. Roy McCollum's FARM MACHINERY

Saturday, Feb. 16, 1985

10:30 a.m.
Near Berea, Ky. in Rockcastle Co.

LOCATION: 3 miles south of Berea on U.S. 25 - 12 miles north of Mt. Vernon, Ky. Auction signs are posted.

Due to his health, Mr. McCollum is retiring from his farming operation and says sell for the high dollar this excellent line of mostly John Deere farm equipment.

FARM EQUIPMENT INCLUDES: 2-1975 John Deere 830 tractors, diesel; John Deere 327 hay baler; John Deere 660 hay rake; John Deere 1207 haybine; John Deere 350 mowing machine, 7 ft. cut; John Deere 2 bottom 14' plows; Trailway lift-disc; E-Z flow fertilizer spreader; Ford 309 2 row corn planter; mechanical transplanter tobacco setter; 1 Colby 16 ft. wagon; David Bradley 16 ft. wagon; 2 gravity bed wagons; 28 ft. hay elevator; Ford one row mounted corn picker; tractor carry-all; plus many other items.

Auctioneer's Note: If you're in the market for some good farm machinery that's been well cared for, then make plans to attend this auction.

TERMS: Cash or good check day of sale.

For additional information, contact:

Ford Realty & Auction Co.

Realtor-Auctioneer
Col. Sam Ford
Col. Roy Adams
Col. Danny Ford

Auctioneers
Col. Jerry Ham
Col. Willard Bullock

MT. VERNON, KY. PHONE 856-4815

Man is fatally injured in head-on collision on Big Hill

A Jackson County man was fatally injured in a head-on collision Tuesday caused by the "extremely slick road conditions" on Big Hill, according to state police Richmond Post.

James Bruner, 49, of Morrill, was pronounced dead on the scene by Madison County Coroner Emery Curry.

A 1979, Chevy 4-wheel drive pick-up, heading downhill, collided with Bruner's uphill bound 1981

Chevy in the center of the road about 4:30 p.m. Bruner was killed from the impact, said Trooper Paul Hays.

The truck driver, Britt Helton, age 38 of Paint Lick, Ky., had minor injuries and was treated and released from Berea Hospital. His three passengers, whose names were not available at presstime, were not injured.

Bruner, who worked at Dresser in Berea, is survived by his wife, Wilma Lakes Bruner of Morrill and

his son, Roger Bruner of Lexington. Lakes Funeral Home is in charge of arrangements.

HOSPITAL REPORT Rockcastle County Hospital

Admitted: Lucinda Thacker, Brodhead; Teddy Ray Woodall, Mt. Vernon; Charley Smith, Livingston; Jean Jones, Brodhead; Martha Helton, Brodhead; Pearl Brummett, Brodhead; Bertha Mae Harper, Mt. Vernon; Henry Durham, Mt. Vernon; Harry D. Chastain, Mt. Vernon; Ersie McKinney, Mt. Vernon; Ruby Gibson, Livingston; Emma Payne, Brodhead; Walter Hopkins, Crab Orchard; Oscar Mullins, Mt. Vernon; Oakley Mullins, Richmond; Mat-

'84 had about 50% less forest fires

This past year Kentucky had fewer forest fires than at any time in the past ten years.

During 1984, 1,423 forest fires burned over 17,283 acres of forest land, only 52 percent of the ten-year average, attributed to very favorable weather conditions and increased fire prevention and law enforcement efforts.

threw McClure, Mt. Vernon; Misty Jones, Brodhead; Robert Adams, Brodhead; Rawlings Kimbrell, Berea; William Dailey, Mt. Vernon.

Released: Karen Leger, Vickey Osborne, Mary Edwards, Bertha Mink, Patricia Smith, Lucille Hysinger, Hattie Mullins, Lee Durham, Martha Durham, Alice Suttles, Marion Mason, Ruby Gibson, Pearl Brummett, Harry Barnes, Hubert Owens, Teddy Woodall, Lela Sower, Julia Burdette, Lester Abney, Lena Williams, Naomi Allen, Anna Coleman, Bertha Harper, Ruby Bostic, Charley Smith, Matthew McClure, Ersie McKinney, Henry Duncan

New Farm Coalition Winter Meeting

The New Farm Coalition will hold their Seventh Annual Winter Meeting on Saturday, Feb. 16 from 8:30 a.m. to 5 p.m. at the Gold White Hall, the agriculture department, at Berea College. Workshops involving homesteading and small farming are planned for all day. Dr. Cliff Robertson, a leading practitioner of natural healing, will be the featured speaker. Berea College Department of Agriculture is the host. The cost is \$5 which includes lunch and child care. For more information contact Gil Rosenberg, 986-2074.

the cases, and a number are still pending. Even small fires can damage or kill the bark at the base of trees, and that damaged bark allows insects and decay to enter the wood. In time, these organisms can reduce the tree to a worthless cull. This loss in value occurs over the life of the tree and can result in a future loss of over \$2,000 per acre.



The world record for hamburger consumption was set back in 1979 when Alan Peterson of Longview, Washington in half an hour, he managed to wolf down 29.34 hamburgers, weighing 3-1/2 ounces each, for a total of 4-1/2 pounds of meat plus buns.

Elect Albert YORK 5th District MAGISTRATE

Subject to May Republican Primary



The office of Magistrate is an important office. It is important for you, the voters, to elect an honest, qualified person who will voice your suggestions and your complaints. I am an honest, qualified, hard working person who is not afraid to be your voice in Fiscal Court.

I was born and raised on a farm, am a graduate of Rockcastle County High School, attended Berea College and am a life-long Republican. I am aware of the needs of the people in the 5th District. It is important that you, the voter, know what each candidate is for and against:

- (1) I am against any misuse of county materials and funds.
- (2) I am for equal and fair maintenance of all county roads.
- (3) I will work with any judge and all magistrates to get grants from HUD, CVADD, state grants and federal government grants, as they become available for housing, recreation, industrial and for the road program.
- (4) I will work for the betterment of all senior citizens programs.
- (5) I will work to put some kind of juvenile facility in Rockcastle Co.
- (6) I am for spending the county's money wisely to upgrade Rockcastle Co.
- (7) I am for finding ways to deal with our county trash problems.
- (8) To create new jobs so that our people don't have to leave the county to work.
- (9) I will work for everyone in the district not to better myself but for the betterment of the county. I feel that the magistrates should do more than go to fiscal court once a month. They should get out and find out the needs of the communities and act upon them.

Now that you know exactly what I am for an against, your vote and support will be greatly appreciated.

Thank you, Your Friend
Albert York

Pol. Adv. #4, for by Candidate

**Dowell & Martin
FUNERAL HOME**
MT. VERNON, KY
256-2991 PHONES 256-2997
"ROCKCASTLE'S MOST PREFERRED"

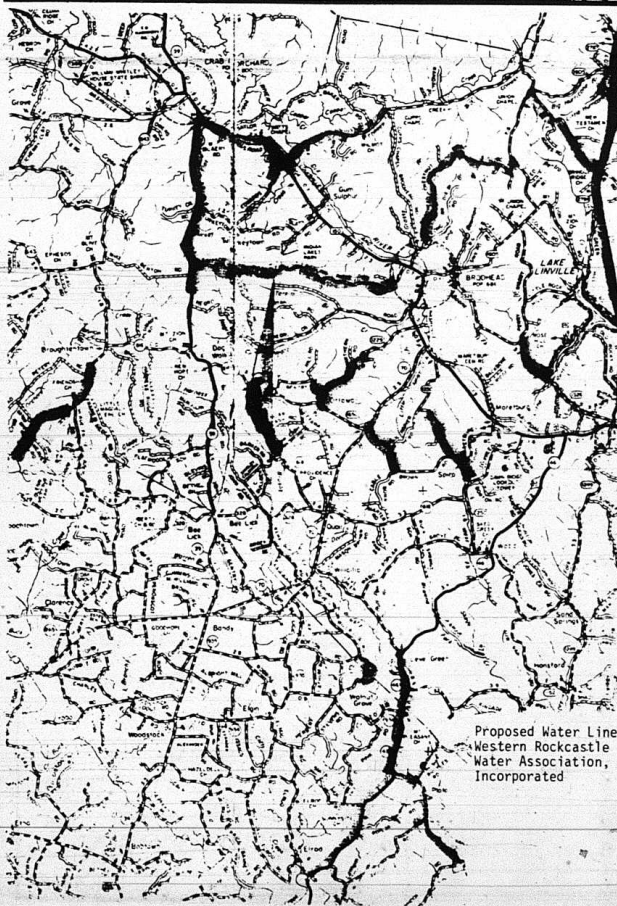

PUBLIC NOTICE

The Western Rockcastle Water Association, Inc., is intending to construct water distribution lines on the roads shown on the adjoining map.

Persons wishing to be considered for water service that have not as yet signed a Water User Agreement and paid the connection fee of Three Hundred Dollars (\$300) may do so until 10:00 A.M., March 9, 1985.

Water User Agreements may be obtained at the office of the Association on Richmond Street, Mount Vernon, Kentucky.

The signing of the User Agreement and payment of connection fees will not guarantee water service.

Public comment is invited on the proposed areas. Comments must be in written form and mailed to Western Rockcastle Water Association, Inc., P.O. Box 627, Mount Vernon, Kentucky 40456.

Proposed Water Lines
Western Rockcastle
Water Association,
Incorporated

SAY IT SWEETLY

- "I LOVE YOU" 196**
Solid milk chocolate spells "I love you" what sweeter gift can be?
- WHITMAN'S 399**
1 pound box of milk & dark chocolates. Chewies, nuts & cream centers.
- VALENTINE BOX 386**
14 oz. of chocolates in red foil heart box. Souvenir price special for your Valentine!
- FLOWER & BOW CHOCOLATE BOX 486**
14 oz. of delicious soft coated chocolates. Beautifully decorated. Box with bow and card.
- FULLY HEARTS BOXED CANDY 586**
Rich gain to with 1/2 lb. of fully hearted candy. Full with sweet milk and dark chocolate. 16oz.
- CARDS & POPS 96¢**
Bag of 12 colorful wafer cards each with red lollipop. Great for the kids!
- RED JELLY HEARTS 96¢**
12 oz. bag of sweet & chewy jelly hearts. Full of sweet treats for someone special!
- SWEET SAYING BAGGED CANDY 96¢**
9.oz. bag of milk, "cuddly" hearts or the "bear" hearts. All have Valentine sayings!
- VALENTINE ANIMALS**
SMALL 199
LARGE 299
Lovable little critters in either a delight for either Valentine young or old!
- ROSES IN VASE 199**
White milk glass bud vase filled with colorful polystyrene roses & ferns. A delightful surprise!

FRANKLIN'S
West Gate Center 256-5614 Mt. Vernon

for anything... for everything... WANT ADS

CLASSIFIED RATES

Local Rates - 8c per word, minimum \$2
 Cards of Thanks - 5c per word, minimum \$2
 In Memoriams - 5c per word, minimum \$2
 Display Classifieds - \$2 per inch, minimum \$3
 Classifieds paid in advance except to businesses
 Deadline for classifieds is Monday at 4 p.m.

For Sale

FOR SALE: House located on Rt. 1, Orlando. 7 rooms. Ph. 986-3921. 28x1ft

FOR SALE: 4 room house on 1 1/2 acre lot, located on Galesby Branch Rd., 1/4 mile out of Livingston. Low price! Contact Roy Shepherd at 453-4455. 49x5p

FOR SALE: 12x60 1969 2 bedroom Shultz mobile home, good condition. \$3,900. 758-8521 or 256-4606. 49x4

Miscellaneous

FOR SALE: Slightly used toaster oven. Call 256-2452. 49x1

FOR SALE: Wood, 1 ton load, \$100 or pick-up load, \$25. 256-5403 or 453-3385. No personal checks. 26x4

SAVE MONEY\$\$ on your heating bill, use a kerosene heater. All new 9600 to 20,000 BTU. Check our prices. Call 256-4540. 25x1ft

Motor Vehicles

FOR SALE: 1970 Olds 98, \$150. Call 256-4032. 49x1

FOR TRADE: 1964 Pontiac, mint condition. Will trade to nice pick-up truck. Call 256-2420. 49x2p

FOR SALE

Disputanta: Nice home, 3 acres, \$16,000
 Scaffold Cane: Very modern trailer, 9 acres.
 Scaffold Cane: House, 3 acres, 6" water line.
 Conway: A home and business combination, \$40,000.
 Subdivision: Surveyed and platted, 9 building lots, office, 6" water line.
 Don Foster & Associates Ph. 886-8401 or 256-2657

Galatians 6:1-2
 Brethren, if a man be overtaken in a fault, ye which are Spiritual, restore such one in the Spirit of meekness; considering Thyself, lest Thou also be tempted. Bear ye one anothers burdens, and so fulfill the law of Christ.
 Sand Gap
 Christian Church

For Income Tax Work

See Helen Abney

Office in my home
 Individual, Farm, Business
 Partnership, W-2, Quarterly Reports
 Phone 256-5273

DAVID'S TIRE CENTER

Hwy. 150 DAVID THOMPSON BROADHEAD, KY.



CHECK OUR PRICES
 New, Used and Retreads
 Hwy. or Snow Tread
 TRUCK TIRES FIXED

Farm Tractor Tire Repairs
 at shop or on farm

Free Mounting and Balancing on all new tires
 (large trucks not included).

24 Hr. Wrecker Service Batteries Starting at \$23
 Full-Time Mechanic, Raymond Bullock

Bus. 758-8521 Welding Service Home 256-4606

MACHINE OPERATORS

Tecumseh Products Co., Somerset Division, has immediate opening for experienced machine-operators. Absolute minimum of 2 years production experience operating lathes, centerless grinders and milling/boring machines required to qualify. Apply only at State Employment Services Office, 410 Mt. Vernon St., Somerset, Ky. during normal office hours. No applications or telephone calls will be accepted at the plant operation. E.O.E. 49x2

Notice

POSTED: No trespassing on property located on Wolfe Creek, about 1 mile above Wolfe Creek Bridge and owned by heirs of Lorenzo Craig and Laura Edith Wilhoit Hickey. v/r/p/d.

POSTED: No hunting or trespassing on land belonging to J.D. Cottogim at Pine Hill. 5x1ft

NOTICE: I will not be responsible for debts made by anyone other than myself, Bentley Martin, Rt. 4, Box 70, Mt. Vernon. 28x2p

NOTICE OF PUBLIC HEARING

The City of Brodhead will hold a public hearing at 2:00 p.m. on Friday, February 28, 1985, at the Brodhead City Hall to discuss a proposed budget amendment to the Brodhead Sewer Project, CD-BG No. B-83-DC-21-0001(019). The proposed budget amendment would remove \$21,178 from project contingencies and reallocate the money into other budget categories such as street improvements, sewer lines and sewage treatment facilities. All interested citizens are urged to attend.
 Ronnie Cash, Mayor 49x1

ESTATE NOTICE

Notice is hereby given that ErceL H. Cromer has been appointed, executrix of the Estate of Jack L. Cromer, deceased. Any persons having claims against said estate shall present them, verified accord-

ELECT

John CLONTZ

Rockcastle County Attorney

Subject to May Republican Primary

Pol. Adv. Ptd. for Candidate

INCOME TAX SERVICE

9 Years Experience

KAREN KING

256-2514 or 256-5402

Got Termites?

Got Roaches?

Madison Termite & Pest Control

For Free Inspection & VA & FHA Inspections,
 call Paul Burton

256-2318, Mt. Vernon, Day or Night

HOME OWNED AND OPERATED

T.V. SATELLITES



Look at this SPECIAL of the month
 10 ft. Fiberglass Dish & Receiver
 Completely Installed

With 1 Year Free Service - 1 Year Guaranteed Free Parts

All For \$1,495.00 NO PLUS

EASY PAYMENT PLAN FOR YOU - NO DOWN PAYMENT

Please call me. I will come see you. Thanks.

R.A. "Pill" Baker, 256-2928

Mt. Vernon

If no answer, please call back

ding to law, to the said ErceL H. Cromer, P.O. Box 164, Mt. Vernon, Ky. 40456-00 or before May 11, 1985. 49x3

ESTATE NOTICE

You are hereby notified that Margie Dees Wilcox, committee of James W. Dees, has tendered annual settlement to the Rockcastle District Court, Probate Division, this 11th day of February, 1985, which settlement will be filed for exception in District Court, Probate Division on 4th day of March, 1985. x1

\$1,000 REWARD

For information, leading to the arrest and conviction, of the people who burned my house on Sand Hill.

Call Ernie Mason
 Livingston
 453-4605

28x3p



BENT TREE, INC.
 U.S. 25 North
 Berea, Ky.
 986-1148
 986-2206
 Mike Anderson



Parking Blocks-6'
JACK'S
 Concrete Tanks

Ph. 256-4363

256-2580 after 5 p.m.

SEPTIC TANKS
 Sales and Service
 750 Gal. - 1,000 Gal.
 Distribution Boxes
 1,000 Gal. Water
 Distribution Tanks

Paul's Meat Market

Hwy. 150

Slaughtering and Complete Processing of your pork or beef

We still hand scrape your hogs and guarantee satisfaction on any job done. We also slice cured meat and freezer wrap. Call us today! Open every week day and half a day on Saturday.

256-5256 or 256-2693

OFFERING A "SWEETHEART" OF A DEAL
 \$5 Off Any Animal Processed

INCOME TAX SERVICE

Doris Durham

Located on Chestnut Ridge Rd.

1 mile south of Mt. Vernon

For appointment, call

256-5819

Open 9 to 5, Mon. - Sat.

ALL TYPE RETURNS PREPARED



SATELLITE RECEPTION EQUIPMENT

DIVISION OF AMVIC, INC. LITTLEVILLE, NEW YORK 08585

EATON ELECTRONICS

(Behind the Bank)

256-4314

TV & SATELLITE SALES AND SERVICE

SATELLITE TV GUIDE - NOW AVAILABLE



Vinyl-Aluminum Insulated Siding SALE

HURRY! BEAT THE FALL RUSH.

Get your home maintenance free and completely insulated and completely insulated sidewalls, all in one, for winter ahead. See our world-famous overhang and window and door facing trim machine work right in your yard. Dozens and dozens of local jobs. Ask to see some. Buy here, pay here monthly. Custom made thermo-pane replacement windows measured, fitted and installed. No inside or outside damage, even on brick.

Call Collect or write

TRADEMARK ALUMINUM

P.O. Box 652, Somerset, Ky. 42501 678-5707

(Since 1957)

INCOME TAX SERVICE

Individual-Partnership-Farm-Corporate

DWIGHT GRIFFIN, CPA

Griffin, Greer and Company CPAs

School St. 256-2117 Mt. Vernon

"Good service,
 good coverage,
 good price."

That's State Farm insurance.



State Farm Insurance Companies • Home Offices, Bloomington, Illinois

Bill Bailey
 Agent
 Church St.
 Mt. Vernon, Ky.
 256-2119

Like a good neighbor,
 State Farm is there.

The House Mechanic

Building the New-
 Remodeling the Old-
 Repairing the Broken-

Kitchen, Family Rooms, Baths, Additions, Etc.

JACK WREN

Free Estimates 256-5338

"PROJECT APPROVED"
(Conf. From Front)
Ruin Sohn, representing

Warren Realty Co. told the council at the public hearing, that results of a survey, conducted by

the company, indicated a need for 74 moderate income units in Rockcastle County. 24 units are slated for construction.

Also at the public hearing, Trial Commissioner Robert E. Robinson, who lives in the area, presented the Council with a petition against the project, containing over-100 signatures, and he questioned the need for the 74 units.

• Councilman Jack Renner,

CARD OF THANKS

We, the family of James David Burton, would like to thank each and everyone who showed their love and kindness in our time of sorrow. We would like to thank everyone for the nice flowers and food everyone sent.

Also, we especially want to thank Mr. Virgil Brods for his kind words and Mrs. Barbara Faulkner for her beautiful music and songs and also the Watson Funeral Home.

Thanks to everyone for all the love and kindness they have shown.

The Burton Family

CARD OF THANKS

The family of Sherman Holcomb wishes to express thanks and appreciation to all the friends and relatives during our time of sorrow.

For the beautiful flowers, the food, to Watson Funeral Home, Bro. John Zupanic for his consoling words and Barbara Faulkner for her hymns of consolation.

Wife and son
Verbeda and Leonard

seconded Councilman Joe Martin's motion, said Tuesday that, in his opinion, the council really didn't have a decision to make.

"Without planning and zoning laws, you really can't decide anything like that," Renner said.

**"CONTEL"
(Conf. From Front)**

Mr. Thomson further stated the company had invested \$2,013,000 in additional cable plant and digital switching in the Mt. Vernon exchange and the expenditures in the Brodhead and Livingston exchanges amounted to \$1,471,000.

At the present time, all four party customers pay \$12.21 base rate and each customer who switches to the private line would pay only \$15.73, Thomson said.

The Public Affairs manager said that ConTel had recently spent over 3 million dollars on negotiations in Rockcastle and the switching to private lines was part of the project.

He said at the present time, there is a total of 1,624 customers on four party lines in Rockcastle.

Thomson said that ConTel would have to have at least 80 percent of its four-party customers switch over.

The survey forms are scheduled to be distributed to four-party customers in about a week, according to Thomson.

**"TOBACCO PROGRAM"
(Conf. From Front)**

chances when they took their tobacco to market.

As far as land values go, Ballinger thinks that the bottom would drop out. "I'd say it would cut them in half," Ballinger said.

The Mt. Vernon Signal Thursday, February 14, 1985 P-19

"much of the property in Rockcastle County brings a higher price because of the amount of tobacco base it has on it. Without the base, it would be worth much less."

Ballinger also said the tobacco program would not be directly affected by this year's farm bill.

"Just about all areas of farming are included in the bill, and in each case, the situation is less money for the farmer." The director further said that, in his opinion, the milk support price, which is just over \$10 per 100 pounds, could be "dropped completely. Action like this is not new to dairy farmers, who have seen cuts in their program several times. He said that the milk support price has been as high as over \$12 per 100 pounds in the past.

Most dairy farmers already have contracts with the milk companies and don't think they would be that greatly affected," Ballinger said.

He also said that if the farm bill was passed into law, his office would also feel the blow. He said that, in his opinion, he thinks staff would be cut from three full time employees to one full time and a part-time clerk.

According to the ASCS director, several local farmers have written letters to their congressman, lobbying against passage of the farm bill. "I don't know how many letters have been written, but I hope it does some good."

"We should know something about the future of the program in about 30 days," Ballinger said, "but for now the only change in the program for 1985 is that there will be a 10 percent cut in bases."

"WORST IN A DECADE"
(Conf. From front)

and that they were trying to keep people off of it.

The weather is being blamed for the death of a Jackson County man Tuesday afternoon when he was involved in a head-on collision on Bee Hill near the Madison-Jack-



A faucet with its nozzle bent downward is called a bibcock.

Take the worry out of buying a used vehicle with our 12 MONTH WARRANTY NOW AVAILABLE

Over 50 units of all sizes, makes and models to choose from. For details, see:

**DWAYNE'S
Cars & Trucks
U.S. 25 N Berea
986-8489**

- CARS**
- 84 Ford Esc. Wagon, 4 Dr., 4 Cyl., AC, Straight Shift, Sun Roof
 - 84 Buick Regal, V6, Loaded, White
 - 84 Olds Cutlass, 2 Dr., Loaded
 - 84 Buick Regal, 2 Dr., V6, White
 - 84 Olds Cutlass, 2 Dr., V6, AC, White
 - 84 Chev. Camaro 2.8L, Loaded, Black
 - 84 Olds Cutlass, 2 Dr., V6, White
 - 83 Buick Skylark, 4 Dr., V6, AC, White
 - 83 Olds Cutlass Supreme 2 Dr., Loaded, Red
 - 82 Pontiac Bonneville, 4 Dr., V6, Loaded
 - 82 Monte Carlo, Auto, PS/PB AC, Extra Clean, White, Was \$7,995 NOW \$6,995
 - 82 Chev. Impala Station Wagon, Auto, PS/PB, AC, Extra Clean! Was \$6,995 NOW \$5,995
 - 82 Chev. Citation, 4 Dr., V6, AC, Beige
 - 81 Ford Fairmont Wgn., 6 Cyl., AC, Yellow
 - 80 Ford T-Bird, Auto, PS/PB AC, Extra Clean Blue and White, Was \$5,995 NOW \$4,995
 - 79 Ford Mustang, 4 Cyl., AC, Yellow
 - 79 Mercury Cougar, 2 Dr., AC, Silver
 - 78 Chev. Chevette, 4 Dr., 4 Cyl., Beige
 - 78 Ford T-Bird, 8 Cyl., Blue
 - 78 Ford Mustang, 6 Cyl., Beige
 - 78 Plymouth Horizon, 4 Dr., Green
 - 77 Chev. Camaro, 8 Cyl., Maroon
 - 77 Chev. Camaro, T-Tops, Brown
 - 77 Chev. Monte Carlo, Red
 - 77 Mercury Cougar Wagon, Blue
 - 76 Plymouth Volare, 2 Dr., Auto, PS, AC, 6 Cyl., Beige, Was \$4,995 NOW \$3,995
 - 78 Plymouth Horizon, 4 Dr., Auto, Was \$2,495 NOW \$1,995
 - 78 Dodge Aspen Wgn. 06, Brown
 - 77 Plymouth Vol., 2 Dr., 6 Cyl., NOW \$995
 - 76 Ford Granada, 2 Dr., 6 Cyl., Auto, AC, Clean ONLY \$1,995

ESTATE NOTICE

Notice is hereby given that an order has been entered dispensing with Administration of the Estate of John C. Mullins, deceased. All persons having claims against said estate shall present them, verified according to law, to Gladys Opal Mullins, Rt. 3, Box 197, Crab Orchard, Ky., attorneys for said estate, no later than March 4, 1985. 49x3

NOTICE: Notice is hereby given that Ted A. Scott has been appointed Executor of the Estate of William F. Scott. Any persons having claims against said estate shall present them, verified according to law, to the said Ted Scott, Rt. 3, Crab Orchard, or to Clontz & Cox, Mt. Vernon, Ky. 40456 on or before May 6, 1985. 26x3

NOTICE: Notice is hereby given that Janet Louise Bradley has been appointed Administratrix of the estate of Alpha C. Adams. Any persons having claims against said estate shall present them, verified according to law, to the said Janet Louise Bradley, Rt. 1, Brodhead, Ky. 40409 on or before May 6, 1985. 28x3

NOTICE: Notice is hereby given that Janet Louise Bradley has been appointed Administratrix of the Estate of Morris Adams. Any persons having claims against said estate shall present them, verified according to law, to the said Janet Louise Bradley, Rt. 1, Brodhead, Ky. 40409 on or before May 6, 1985. 28x3

NOTICE: Notice is hereby given that Janet Louise Bradley has been appointed Administratrix of the Estate of Lora Jahe Lbe, deceased, filed his final settlement of said estate and exceptions thereto shall be filed in writing with the Rockcastle District Court on or before February 25, 1985. 28x3

- TRUCKS**
- 82 Ford PU-F100, Red
 - 81 Ford Explorer PU F100, Silver/Black
 - 80 GMC, 1/2 Ton, PU, Diesel AC, Auto, White
 - 75 Ford PU, L/W Bed, Yellow
 - 70 GMC, 1/Ton, Red

4X4

- 74 Int'l., 4x4, Long Bed, 4 Speed, PU, \$995

CARD OF THANKS

The family of Leonard Reese wishes to thank all those who helped us in any way during his recent illness. Your prayers and acts of kindness were a aid and will be remembered and will not be forgotten. Especially, we thank the Lord.

HOURS
8:30 p.m. to 5 p.m.
Sunday: 1 to 5 p.m.
DWAYNE BRINEGAR, OWNER

Auction

All Kinds of Farm Machinery

4th Annual Farm Machinery Auction
Saturday, Feb. 23, 1985
9:30 a.m.

London Tobacco Market
Tobacco Road - London, Ky.

10th Annual Farm Machinery Auction
Saturday, Mar. 2, 1985
9:30 a.m.

Brodhead Fairgrounds
Brodhead, Ky.

For information, contact the auctioneers:

Ford Realty & Auction Co.

REALTOR/AUCTIONEER
SEAN FORD
DANNY FORD
BOY ADAMS

AUCTIONEERS
JERRY HARR
WILLARD WULLCOCK

MT. VERNON, KY.
606/258-4548

CLASSIFIED ADS sure to get results

Professional Services

2232 ntf

Building, Remodeling and Repair Work done at reasonable rates with quality results. For free information, call 256-2881 after 5 p.m. or see Denzil R. Allen, ntf

Grave Markers and Monuments: In stock at all times. McNew Monument Sales, U.S. 25, 4 miles north of Mt. Vernon Ph 256-

Hysinger Carpets: Carpet ntf from the mills. Shag, commercial residential, Armstrong vinyl. For all your carpet needs, visit

Hysinger Carpets, Mt. Vernon, Ky. Ph. 256-5411. ntf

NOTICE: Backhoe work, creek or white gravel hauling, welding, stone building, etc. General repair services. Reasonable rates. Free estimates. Call Allen's Excavating and Repair Shop. 758-4192. 13xntf

Hamm's Well Drilling: Call 256-2024. ntf

NOTICE: For electric wiring and plumbing, call a licensed plumber at 256-5250. 49xntf

NOTICE AS TO SECOND READING AND SUMMARY OF ORDINANCE

Notice is hereby given that the Fiscal Court of Rockcastle County, Kentucky, at a meeting to be held at 10:30 a.m. local time, on February 13, 1985, at the regular meeting place of the Fiscal Court at the Courthouse in Mt. Vernon, Kentucky, will give second reading to and consider for passage and enactment an Ordinance relating to the approval by the County of the execution of an Interlocal Cooperation Agreement (the "Agreement") between the County and other Counties (the number of which Counties may be supplemented or reduced), providing for the joint issuance by said Counties of Residential Mortgage Revenue Bonds in 1985, designating the County of Clark, Kentucky, as the "Issuer" to act on behalf of this County, together with all other Counties constituting the "Combined Counties of Kentucky," in the issuance of said Bonds; and authorizing and approving the plan of financing whereby such Issuer will, pursuant to the Interlocal Cooperation Act, authorize, advertise for sale, accept the successful bid, issue, sell and deliver such Bonds, provided the interest rate, price and certain other provisions comply with the parameters specified in the Agreement.

Said Ordinance specifically approves the proposed Agreement among all the Counties, approves the establishment of a Single Family Mortgage Purchase Program, ordained in said Ordinance, and declares as its function, the facilitation of the construction and purchase of new housing and the purchase of existing housing, through the issuance of the proposed revenue bonds to finance residential mortgage loans. A copy of the Agreement is attached to said Ordinance.

The full text of the Ordinance and the Agreement is and will be on file in the office of the undersigned Clerk, in said County Courthouse where same is and will be available for public inspection.

NOTICE: Innovative building and framing contractors, aluminum vinyl siding and window replacement specialists. 14 yrs. experience. Ph. 758-4116. 22xntf

Become a Handraiser: Enroll now for classes starting Thursday of every week. Approved for federal grants and loans. Eastern School of Hair Design, 112 South Second St. 623-5472. 26x9

Charley Lamb, Plumbing & Repair: For all your Plumbing & Repair Needs, call 256-4603. Free Estimates. 28x4p

NOTICE AS TO PASSAGE AND SUMMARY OF ORDINANCE

Notice is hereby given that the Fiscal Court of Rockcastle County, Kentucky, at a meeting to be held at 10:30 a.m. local time, on Feb. 13, 1985 at the regular meeting place of the Fiscal Court at the Courthouse in Mt. Vernon, Kentucky, gave second reading to and passed and enacted an Ordinance relating to the approval by the County of the execution of an Interlocal Cooperation Agreement (the "Agreement") between the County and other Counties (the number of which Counties may be supplemented or reduced), providing for the joint issuance by said Counties of Residential Mortgage Revenue Bonds in 1985, designating the County of Clark, Kentucky, as the "Issuer" to act on behalf of this County, together with all other Counties constituting the "Combined Counties of Kentucky," in the issuance of said Bonds; and authorizing and approving the plan of financing whereby such Issuer will, pursuant to the Interlocal Cooperation Act, authorize, advertise for sale, accept the successful bid, issue, sell and deliver such Bonds, provided the interest rate, price and certain other provisions comply with the parameters specified in the Agreement.

Said Ordinance specifically approves the proposed Agreement among all the Counties, approves the establishment of a Single Family Mortgage Purchase Program, ordained in said Ordinance, and declares as its function, the facilitation of the construction and purchase of new housing and the purchase of existing housing, through the issuance of the proposed revenue bonds to finance residential mortgage loans. A copy of the Agreement is attached to said Ordinance.

The full text of the Ordinance and the Agreement is and will be on file in the office of the undersigned Clerk, in said County Courthouse where same is and will be available for public inspection.

Ph. 758-4116. 22xntf

Approved for federal grants and loans. Eastern School of Hair Design, 112 South Second St. 623-5472. 26x9

Free Estimates. 28x4p

Approved for federal grants and loans. Eastern School of Hair Design, 112 South Second St. 623-5472. 26x9

Individual, Business, Farm

INCOME TAX PREPARATION

Quarterly & Sales Tax, Bookkeeping Service

B & B Tax and Accounting

High St. (Near Hospital) Mt. Vernon

Gail F. Burdette

Recipient of H&R Block Certificate

256-9150

Reasonable Rates

For Car Insurance

DRIVING LESS SHOULD COST YOU LESS

Now cutting back on driving can cut back the cost of your auto insurance.

If you're driving less by taking the bus, car pooling or living closer to work, just let us know. You may be eligible for special auto rate discounts from State Auto. It's our way of helping you put the brakes on the rising costs of owning a car.

In addition to attractive rates, you can also count on the broad coverage you need. With the prompt, dependable claim service you expect and receive—from State Auto.

Check with our agency today. You'll find we're friends you can depend on.

Donnie Singleton
Mt. Vernon
256-2611

Representing

State Auto Insurance
A bond you can depend on

ntf

/s/ Irene Bales Clerk

/s/ Irene Bales Clerk

PIC-PAC SUPERMARKETS

PRICES GOOD THRU SATURDAY, FEB. 16, 1985



Coke

CHOICE MEATS



8 - 16 oz. Returnables 99¢

49 Box Tide Detergent \$1.68
LIMIT ONE WITH COUPON & \$1.00 ADDITIONAL ORDER

\$7.99
 30 LB. BAG (5 LBS. FREE!)
 Purina Dog Chow

Bolt Paper Towels 69¢
JUMBO ROLL

\$1.19
 32 OZ. BOTTLE HUNT'S
 Tomato Ketchup

3 Lb. Can Crisco \$2.29
25% OFF REGULAR OR BUTTER FLAVOR

4 / \$1
 8 OZ. CAN Tomato Sauce

Martha White 5 Lb. Flour 79¢
PLAIN OR SELF-RISING

\$1.69
 40 OZ. BOX ORE-IDA FROZEN Shoestring Potatoes

Nu-Maid Margarine 49¢
16 OZ. QUARTERS

\$1.79
 12 OZ. PKG. Velveeta Singles

\$1.59
 64 OZ. CARTON TROPICANA Orange Juice

DELICATESSEN
WHERE AVAILABLE

SLICED TO ORDER	FRESH
Delhi Ham LB. \$2.29	French Bread LOAF 79¢
KAHN'S Club Bologna LB. \$1.99	PLAIN Caked Donuts 6 / 99¢
KAHN'S Old Fashion Loaf LB. \$2.29	TASTY Sugar Cookies DOZ. 99¢
SLICED OR CHUNK	26 OZ. Cherry Pie \$2.99
Longhorn Cheese LB. \$2.79	WHITE OR CHOCOLATE Cup Cakes 4 / 99¢
MUSTARD OR PLAIN Potato Salad LB. 79¢	

HOLLY FARMS FRESH
Whole Fryers 55¢
 LB.

U.S.D.A. CHOICE
Chuck Roast \$1.49
 LB. **BONELESS**

FRESH
Ground Chuck \$1.49
 LB.
 ALL VARIETIES EXCEPT BEEF
Fischer's Bologna \$1.79
 LB.
 TENNESSEE PRIDE
Country Sausage \$1.59
 16 OZ. PKG.

ARMOUR VERI-BEST MIXED
Pork Chops \$1.39
 LB.

FISHER'S SLICED Mellwood Bacon 16 OZ. PKG. \$1.99
FISHER'S All-Meat Wieners 12 OZ. PKG. \$1.19
SWIFT PREMIUM Canned Ham 3 LB. CAN \$5.99
TENNESSEE PRIDE Country Patties 12 OZ. PKG. MILD OR EXTRA MILD \$1.59
FIELD'S CANNED 25 Lb. Lard \$12.95

ALL PURPOSE 20 Lb. Bag Potatoes \$2.39
SNOW WHITE California Cauliflower \$1.59
1 HEAD
CRISP CALIFORNIA Pascal Celery EA. 59¢

GOLDEN
Ripe Bananas 39¢
 LB.

SWEET JUICY CALIFORNIA
Navel Oranges \$2.39
 4 LB. BAG

PLUMP, IMPORTED WHITE OR RED
Seedless Grapes \$1.69
 LB.

TART & JUICY
California Lemons 6 / 99¢
 EA.
 FINEST QUALITY TEM COLE
Red Radishes 2 / \$1
 6 OZ. BAG

MARIE'S
Blue Cheese Salad Dressing \$1.89
 12 OZ. PKG.

16-17 OZ. CAN
Del Monte Vegetables 2 / 89¢
ASSORTED PEAS, GOLDEN CORN OR GREEN BEANS

Van Camp's Pork & Beans 3 / \$1
 16 OZ. CAN

16 OZ. QUARTERS REGULAR OR UNSALTED
Country Morning Blend \$1.69

8 OZ. BOX JIFFY
Corn Muffin Mix 4 / \$1

12 OZ. CAN WELCH'S ORCHARD FROZEN
Fruit Juices 99¢
NAT. GRAPE, NAT. APPLE-GRAPE, HARVEST BLEND

12 OZ. PKG. CHICKEN CHOW MEIN OR BEEF PEPPER ORIENTAL
La Choy Frozen Dinners \$1.49

12 OZ. PKG. SHRIMP, MEAT & SHRIMP OR CHICKEN
La Choy Egg Rolls \$1.09

42 OZ. CAN ASSORTED VARIETIES
La Choy Canned Dinners \$2.59

5 OZ. *
La Choy Chow Mein Noodles 79¢

18 OZ. BOX
Kellogg's Corn Flakes \$1.29

15 OZ. BOX
Kellogg's Fruit Loops \$2.19

12 OZ. PKG. ASSORTED VARIETIES
Duncan Hines Cookies \$1.49

12 COUNT PKGS. SWISS MISS
Instant Cocoa Mix \$1.49
ASSORTED VARIETIES

HUNT'S ASSORTED FLAVORS
4-Pak Pudding \$1.19

15 OZ. CAN HUNT'S
Manwich Sauce 99¢
ORIGINAL OR MEXICAN

MARTHA WHITE
5 Lb. Bag Corn Meal 99¢
PLAIN, SELF-RISING, SELF-RISING YELLOW

(25% OFF) 38 OZ. BOTTLE
Wesson Oil \$2.19

COUPON-COUPON-COUPON
49 oz. Box Tide Detergent \$1.68
LIMIT ONE WITH COUPON AND \$10.00 ADDITIONAL ORDER AT PIC-PAC THRU FEB. 15, 1985
PIC-PAC SUPERMARKETS

WE RESERVE THE RIGHT TO LIMIT QUANTITIES AND TO CORRECT ANY PRINTING ERRORS.

Bullock, Bishop selected for All-State

See page three

DAR special Valentine for Statue of Liberty

See page 4

County to receive funds for snow removal

See page three

Mount Vernon Signal

MOUNT VERNON, KENTUCKY 40456

VOLUME 98 - NUMBER 29

THURSDAY, FEBRUARY 14, 1985

Phasing out of tobacco program would be devastating

By Richard Anderkin

If the United States Congress cuts out the tobacco support program, Rockcastle County is in trouble, according to local ASCS director Harold Ballinger.

Ballinger said Tuesday that if the support program is cut out, the effect would be devastating.

"It would mean a reduction of 37 million dollar in cash flow in Rockcastle County," Ballinger said.

"The last two years, over 3 million pounds of tobacco has been grown from 1710 bases in the county," he said. "The price support was \$1.75 for the two years and the figures that we came up with, when you tabulate the number of times money from the sell of tobacco turns over, you have a \$37 million dollar loss."

"If the program were cut out, it would virtually phase out the small tobacco farmer," Ballinger said.

The ASCS director also said that every four years, someone has tried to phase out the tobacco program through the passage of the farm bill. "I don't think the program will be eliminated," Ballinger said. "In my opinion, the tobacco program will be taken from the farm bill and treated separately."

The Rockcastle County director said that there would be only a few farmers in the county growing tobacco if the support was cut out. "Some of your bigger farmers would probably get contracts with the tobacco companies and if any of the smaller farmers want to grow tobacco, they will just have to take the chance." He added that farmers without contracts would not have any guarantees and would just have to take their

(Cont. to 19)

ConTel offers private lines to four party customers

Continental Telephone Company of Kentucky is in the process of conducting a survey of the customers with four-party service who may be interested in upgrading to one-party service in Rockcastle County, if mileage charges are eliminated.

Currently, one party service in the rural areas includes mileage charges of \$1.25 for each quarter mile beyond the base rate areas. The survey is part of the company's long range plan to replace the old type mechanical switching equipment with the state of the art digital switching equipment and to construct cable plant designed for providing one party service.

Four party customers in the Mt. Vernon, Livingston and Brodhead exchanges will be included in



A COLD JOB . . . Dale Winstead, co-owner of Appliance Service Center in Mt. Vernon is shown above as he tries to clean the snow off of his businesses' parking lot early Tuesday morning after the county received the first of what was to be about an eight inch snow.

Council grants water and sewer to controversial housing project

While in at least one area of town, the decision is probably not popular, it has been made.

The Mt. Vernon City Council voted 5-0 Monday night to grant water and sewer service to a highly-controversial housing project. Councilman Ernie Tolle abstained on the vote.

A public hearing concerning the project was held last week at City Hall and, at that time, the discussion became very heated at times. However, Monday night, nothing was said about the project before the council voted, although some residents of the area of the proposed site were present.

The site for the project is a farm, owned by Rockcastle County School Superintendent Charles B. Parsons, off Maple Drive in Mt.

Warren Realty Company of Shepherdsville will be constructing the project, which is slated to house moderate-income families.

(Cont. to 19)

Lambert to seek re-election

County Attorney James H. Lambert has announced that he plans to seek re-election to the office of County Attorney in the May, 1985 Republican Primary.

Lambert, 42, has served as county attorney since 1982, when he defeated another local attorney William D. Gregory by less than 100 votes.

A native of Rockcastle County and a life-long Republican, Lambert has practiced law in Mt. Vernon for about 10 years.

He is a member of the Rockcastle County Improvement Council and a member of both the Kentucky Bar Association and the Rockcastle County Bar Association.

The County Attorney is the son of James W. and Ruth H. Lambert and is married to the former Brenda Holt. His wife, who is a teacher, is the daughter of the late Losco Holt and a niece of former Rockcastle County School Superintendent, Mrs. Neureul Mirrae.

He has a daughter, Lora Lee Lambert, age 17.

Lambert's father, James W., is a former county attorney himself.

Hale, Hinton file in 5th

Two more candidates have filed their papers for the May Republican Primary in the hope of winning a seat on the Rockcastle County Fiscal Court.

Danny Hinton, age 31, of Livingston, a former member of the Southeastern Rockcastle Concerned Citizens, who resigned from that group recently because of his political aspirations, is making his first attempt at county office.

Hinton joins William "Bill" Hale in announcing their candidacy for the 5th District Magistrate's seat.

The cabinet-maker by trade, Hinton was very outspoken at times during the several public meetings concerning a proposed landfill which citizens of Livingston felt could affect their water supply. Hinton was against the

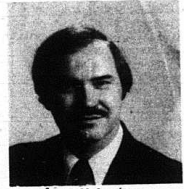

James H. Lambert

Mason, Bradley announce

Yet two more candidates have filed for the office of Second District Magistrate for this May's Republican primary election.

James E. "Rooster" Mason of Rt. 5, Livingston and Jack Bradley of Rt. 1, Mt. Vernon, threw their hats into the race last week.

Mason, a life-long Republican, is making his first attempt for a political office. He is a farmer and logger and is married to the former Grace Deaf and they have two children, James Earl, age 13 and Regina; 11 Mason and his

(Cont. to 9)

Hale, Hinton file in 5th

proposed site.

Hinton is married to the former Carolyn Stallworth and they have three children, Tammy, age 16, Richard, age 13, and Minnie, age 8. He is the son of Phillip and Wanda Hinton and his father was pastor at the Livingston Baptist Church from 1964 to 1965.

Bill Hale, who lives at Rt. 4, Mt. Vernon, is also making his first bid to gain a seat on the county's Fiscal Court.

A retired high voltage electrician from the Bluegrass Army Depot, Hale is married to the former Justine Bussell and they have two daughters, Williametta Crumer, age 27, and Pamela, age 19.

Hale, who lives in the city limits of Mt. Vernon, is registered to vote in the East Mt. Vernon precinct.

8 foot drifts in places

Blizzard-like weather strikes Rockcastle

It is being called the worse snow storm of the decade and Rockcastle County certainly got its share.

"The roads are in worse shape today (Wednesday) than I've ever seen them," said Rockcastle County Road Supervisor Paul Hansel, who has been with the county since 1978.

Hansel said that most rural roads were completely impassable and that in some places, snow drifts reached a height of eight feet. He said that the Chestnut Grove Road, near Brodhead, and the Brindle Ridge Road, were two of the worse.

"We can't use salt on county roads because it will cause them to break up," Hansel said. "We are just using our two snow plows and our grader and doing the best we can."

"We worked all night Tuesday night and we will probably be here all night tonight (Wednesday) if we can stand it," Hansel said.

However, the county was without the services of the grader and one of the snow plows Tuesday when they were stuck in a huge snow drift on the Chestnut

Grove Road for several hours Tuesday night.

On the subject of salt, a spokesman for the State Highway Garage said that they were out of salt at the present time. He said that more was ordered but that it was his understanding that the garage it was on was stuck in ice on the Ohio River.

"We have been working as hard as we can ever since the snow hit," the spokesman said. "We have been plowing roads and most of the main roads are passable."

He also said that the unusually bad weather had caused the salt shortage.

For the second time this winter, mail did not go out on the rural routes Wednesday morning and, after being back at school Monday for the first time in a long time, students missed their 22nd and 23rd days of the school year Tuesday and Wednesday.

State Police at the London Post-Sept. Wednesday, that T-10 state 75 was slick and hazardous

(Cont. to 19)

B.I.T. Rescheduled Weather Permitting

The Brodhead Invitational Tournament has been rescheduled for Feb. 18, 21, 22, and 23 due to the inclement weather.

Taylor files for re-election

Rockcastle County Sheriff William E. Taylor has filed for re-election to that office.

Taylor, who defeated a field of ten candidates four years ago, is a former farmer and bus driver for the Rockcastle County School system.

Taylor is married to the former Mary McClure and is the son of Ed and Zula Taylor of Mt. Vernon.

Taylor joins Harold Price, Mt. Vernon City Policeman

Three "Mr. Gray" and former deputy sheriff Clarence "Bibb" Hasty, who has not officially announced as yet, Hasty was a running mate with Taylor in the 1981 election.



Danny Hinton

As of Tuesday, February 12th, 73 candidates have filed for public office.



Jack Bradley



James Mason



William E. Taylor

McFerron files for jailer

The position of Rockcastle County Jailer is a popular one these days.

The eleventh candidate seeking that position in May's Primary election has filed his papers.

Paul M. McFerron, 26, of Rt. 4, Mt. Vernon, joins Bill Lawrence, Harlan "Buck" Farthing, Ricky Kirby, Delmo McClure, Stanley Bullock, Brady Darlham, John Mullins, Lou Haws, Roy Schoon-



Paul McFerron

(Cont. to 9)

Mt. Vernon Signal

PUBLISHED EVERY THURSDAY

Main Street in Mt. Vernon, Kentucky 40456

Entered at Mt. Vernon Post Office

As Second Class Matter - Permit No. 11

In County - \$7.50 per year - Out-of-County - \$11 and \$12.50

James Anderkin, Jr., Publisher
Richard F. Anderkin, Editor
Perlina M. Anderkin, Managing Editor
Daily Press Association

County Statistics

MARRIAGE LICENSES

Timmy Estill Denney, 21, Berea, unemployed, to Tammy Renee Howard, 15, Mt. Vernon, unemployed Feb. 8, 1985.

CIRCUIT COURT SUITS

Gary Lynn Kates vs. Patricia Darlene Kates, joint petition for dissolution of marriage. 85-CI-016.

Kim Marie (English) Durham vs. Bradley Edward Durham, petition for dissolution of marriage. 85-CI-017.

Geneviva Elizabeth Bishop Price vs. Walter Benjamin Price, petition for dissolution of marriage. 85-CI-018.

Woodson Hooker vs. Russell Raymond Rogers, \$102,000 plus costs claimed, due as result of automobile accident. 85-CI-019.

Dowell-Martin Funeral

McConnell to Speak at Pulaski County Lincoln Day Dinner

United States Senator Mitch McConnell will speak at the Pulaski County Lincoln Day Dinner on Friday, February 7, 1985. The dinner will be held at the Pulaski County Elementary School on University Drive. The dinner will begin at 7:00 p.m.

Media representatives are invited to attend.

Home, Inc. vs. James C. Osborne, \$4,750 plus interest claimed due. 85-CI-020.

Phyllis Ann (Sparrow) Adams vs. Jimmy Carl Adams, petition for dissolution of marriage. 85-CI-021.

Jane L. Bradley Swartz vs. James Swartz, petition for dissolution of marriage. 85-CI-022.

Carolyn Row vs. James Wilbert Rowe, petition for dissolution of marriage. 85-CI-023.

DISTRICT COURT SUITS

Hodes Optical Co., Inc. vs. Judy Stewart Shackelford and Don Stewart Shackelford d/b/a Adams Optical, \$1,443.02 claimed due.

Letters

Dear Editor:

As a Boy Scout from Troop 263 who is working toward Eagle Scout, I would like to take this opportunity to thank everyone who made my aluminum can recycling project a success. I have been able to collect enough aluminum for \$108.36 which I have given to Roundstone Elementary School for gym equipment.

Again, thank you.

Sincerely,

Chad Merritt

To All Citizens and Voters in District 5

I take this opportunity to announce that I am a candidate for Magistrate in District 5, subject to the May Primary. I am a Republican, farmer, sewer as school board member for 9 years from Jan. 1984. If I am elected, I promise to fulfill the duties of 5th District Magistrate, to the best of my ability. Fair, honest and equal to all community in my district. Your vote and help will be appreciated. Your Friend,

Robert Dooley

For Adv. Pk. by Candidates



By: Austin Mobley
Pastor
Providence church of Christ

The Bible: God's Final Revelation

The Bible is God's complete and final revelation of God to man (2 Tim. 3:16-17).

In more recent times the public has been flooded with claims of later revelations from God. Mrs. Mary Baker Eddy has given us "Science and Health with Key to the Scriptures." Joseph Smith has presented the world with the "Book of Mormon," and Jehovah's Witnesses offer the "New World Translation of the Holy Scriptures," etc. etc. But these professed prophets contradict themselves and each other, and the Bible! A careful examination of their writings will prove ALL of them to be deceptions, therefore false prophets.

What about the Bible? How strong is the evidence to support its claims? Jesus promised His disciples: "Howbeit when he the Spirit of truth is come, he will guide you into all truth" (John 16:13). Guided by the Holy Spirit, the apostles and prophets of the New Testament revealed, recorded, and confirmed the will of Christ. The result is the New Testament. If the apostles were guided in ALL truth, that leaves nothing for later so-called prophets.

Let us speak where the Bible speaks and be silent where the Bible is silent! We need all the Bible, but nothing more than the Bible.

not true; and if it is true, it is not new!

The Bible is the standard by which we are to walk religiously, and by which we shall be judged. Paul admonished, "Let us walk by the same RULE" (Phil. 3:16). Peter instructs us to "Speak as the oracles of God" (1 Pet. 4:11). Thus the Bible is the ONE standard by which we are to walk, and the only source from which we are to speak. Jesus warns, "He that rejecteth me, and receiveth not my words hath one that judgeth him; the word that I have spoken, the same shall judge him in the last day" (John 12:48). Also see Rev. 20:12, 15.

The Bible has stood the test of time. These other books are new in the world. A careful study and proper understanding of the Bible will establish the fact that there can be NO LATER REVELATIONS FROM GOD! Thus the Bible properly understood will destroy these current deceptions and any others that might be presented. Let us speak where the Bible speaks and be silent where the Bible is silent! We need all the Bible, but nothing more than the Bible.

SERVICES:
Sunday: 10 a.m.: Bible Study
10:30 Worship
6:30 p.m.: Worship
Wednesday: 7:30 p.m. Bible Study
Radio: WYVK Sunday 8 a.m.

Report to Kentucky

SENATOR WENDELL FORD

U.S. Senate, Washington, D.C. 20510

IRS MUST LIFT VEHICLE LOG BURDEN

An item that was slipped into the Tax Reform Act of 1984 has businesspeople across the nation angry, and justifiably so. A provision in the new law requires taxpayers to keep up a log of records of business vehicle use.

The provision requires "contemporaneous records" - itemized travel logs - of business use of certain assets, including vehicles. The requirement was added to the bill during a House-Senate conference, without adequate review by Congress.

In recent weeks, my office has received hundreds of letters on this matter from Kentuckians in all types of businesses, including physicians, farmers and salespeople. They complained that the new law causes them senseless paperwork because it requires that a continuous log of trips be maintained. Under previous law, business use of an automobile was deductible as long as the taxpayer maintained adequate records or sufficient evidence to support the claim.

Most everyone agrees that the Internal Revenue Service needs adequate enforcement tools to prevent tax evasion. But this bill goes too far in burdening all people in business just to catch a few who stretch the law.

Because of this problem, I have cosponsored a bill which would result in total repeal of the new provision, returning the former system for business vehicle deductions. In case this bill meets roadblocks, I have introduced another measure which would exempt those who use their vehicle entirely for business from the requirement. This includes an exemption for those who, for certain reasons, use their automobiles in travel to and from work.

If Treasury Department officials oppose these alternatives, they can come up with their own. But it is clear that taxpayers must be relieved of this unnecessary, time-consuming paperwork burden.



Congressman Hal Rogers

5th District, Kentucky



Rogers Introducing Bill To Cut Tobacco Imports

Fifth District Congressman Harold Rogers is introducing legislation which would drastically reduce foreign tobacco imports into the United States.

Rogers' bill, known as the "Tobacco Import Relief Act of 1985," will place quotas on imported tobacco of 50 percent of the average amount imported between the years 1975-1984. This is the same proposal which the American and Kentucky Farm Bureaus made to the International Trade Commission recently, but

which was rejected.

"Our tobacco growers have seen huge increases in tobacco imports in recent years continue to erode their U.S. market," said Rogers. "These imports must be reduced if we are to make our tobacco program function as it was intended."

Rogers pointed to recent increases in growers' fees as another negative impact on this increase in imported leaf.

"My bill would help bring down this amount of imported tobacco and allow for us to begin to reduce our huge surplus of tobacco stocks, a surplus which threatens the entire tobacco allotment program," Rogers said. "The International Trade Commission's decision not to recommend quotas was wrong, and hopefully this bill will correct that mistake."

Rogers said he is also looking at other legislative remedies to help tobacco growers in their fight to keep the tobacco program alive.

The Tobacco War is on

You may have thought that tobacco was under siege in years past, but 1985 is presenting us with the biggest assault on the tobacco program in its history. We are fighting this battle on several fronts, and it will be a long and hard struggle.

THE PRICE SUPPORT PROGRAM. The Reagan Administration has proposed major changes in all farm programs. But the most glaring proposal of all was a phase-out of the tobacco program over a five-year period.

This proposal is absolutely ridiculous, given the problems our growers are already facing. The biggest problem is the huge and growing surplus of unsold domestic stocks. This surplus is caused by unlimited imports of tobacco, which are being subsidized, if you will, by our own growers' no-net-cost fees. These grower fees will continue to escalate unless we can turn this situation around.

This week, Secretary of Agriculture John Block announced that tobacco would be dealt with separately from other farm programs in this year's farm bill. While this may buy us some time, it does not signal any victory yet. It will also force us to work even harder to help keep the farm coalition together here in Washington if we are to keep the program alive.

I am continuing to work with Kentucky burley growers, the Farm Bureau, other tobacco-state congressmen and growers to do everything possible to block this attempt to end a program which 40,000 allotment holders in my district absolutely depend on.

(Cont. to 14)

Political BOOSTERS

Cards • Posters • Bumper Strips
Doorknobs • Pens • Pencils
Key Tags • Buttons • Balloons • Etc.



BROWN & BIGELOW
THE BUSINESS BUILDERS
A Division of Atwater Group, Inc.

Manufacturers & Suppliers of Calendars
& Advertising Specialties since 1896
256-9150

Vote For

RAY BULLOCK

for
Magistrate
3rd District

Your Vote and Influence Appreciated

Subject to May 28, 1985 Republican Primary Election

PAID FOR BY CANDIDATE

Tax Tips

By Dwight Griffin, CPA

IRS Vehicle Recordkeeping Regs to be Released Soon

The IRS has announced that the temporary and proposed regulations that it expects to issue this week will modify the adequate contemporaneous recordkeeping requirement for automobiles and certain other vehicles. The regulations will modify the recordkeeping necessary to satisfy Code Sec. 2764(d) and will also provide four special rules when patterns of use justify eliminating or substantially reducing the recordkeeping requirement. The IRS noted that, under the new regulations, taxpayers may satisfy the adequate contemporaneous record requirement by single entries for periods of uninterrupted business use. For example, a person who makes a series of deliveries, returns to the office, and then makes multiple deliveries may account for such use with a single entry in a log or "other record" similarly, a "step-away" from home on a business trip may make a single log entry for the entire trip.

The new regulations will provide four special rules denoting circumstances when the recordkeeping requirement will be eliminated or substantially reduced. **Farm Vehicles** - Taxpayers can satisfy the recordkeeping requirement in two ways for a vehicle regularly used directly in the business of farming, such as a truck. Farmers may either keep records of personal use of a vehicle, or keep no records and treat 80 percent of the use of a vehicle as business use and 20 percent as personal use. These rules are available to farmers who receive more than 70 percent of their gross income from the sale of agricultural products, or from farming. Even though these rules do not apply to automobiles used by farmers, such automobiles may be excluded by the special rule for sales and service automobiles described below.

No Personal Use - Taxpayers who use a vehicle in a trade or business need not keep a log if the vehicle is kept at the employer's business premises during nonbusiness hours and the vehicle is not used for personal purposes, other than de minimis personal use, such as a stop for lunch. **Commoning** - Taxpayers who use a vehicle for business purposes, other than as a business vehicle for commoning are generally not subject to the recordkeeping requirement of the following categories are satisfied. First, the employer allows no other personal use of the vehicle by employees, other than de minimis personal use. Second, the employer accounts for the commuting use by including an amount in the employee's income for each day the vehicle is used for commoning.

Sales and Service - Taxpayers who spend most of a normal business day using a vehicle for example, to call on customers or clients, to deliver goods, or visit job sites) may satisfy the recordkeeping requirement in one of two ways. First, they may keep records of personal use of a vehicle. Alternatively, they may keep no records and either treat 70 percent of the use of the vehicle as business use and 30 percent as personal use, or treat 80 percent of the use of the vehicle as business use and 20 percent as personal use if it is a truck or other vehicle designed primarily for commercial use. Note, however, that these rules are not available to taxpayers who customarily spend most of their normal business day in an office or similar setting. A farmer may be able to use the rule for an automobile used to make several stops during a normal business day directly in connection with the business of farming.

Griffin, Greer and Co., C.P.A.'s, School St., Mt. Vernon, Pk. 256-2117. Call us. We understand business and all financial concerns. Personal and corporate returns, Tax planning, Financial Services, Planning for Business and real estate sales and acquisitions.

Griffin, Greer and Co., P.S.C.

Certified Public Accountants

Dwight Griffin, CPA

School St., Mt. Vernon

Ph. 256-2117

Thank We've Got A Deal For You!

See us at a satellite station where you get movies, sports, specials, religious channels, children's programs, music channels, the 3 major networks, all this and much more on one premium TV set!

Look at the ways we have to start the TV season off with a bang... and these deals won't blow up in your face later if your dealer is no longer around for service.

We put over 25 years experience in the retail business to work for you, the public, in providing the best service after the sale.

NO DOWN PAYMENT

REQUIRED AT THE HOME OF THE "SATELLITE KING" WITH APPROVED CREDIT TO QUALIFIED PURCHASERS OF THE REPUTABLE STAR-VISION SATELLITE SYSTEM. SO - WHAT ARE YOU WAITING FOR? COME ON IN TODAY AND SEE WHAT WE MEAN WHEN WE SAY WE ARE YOUR NUMBER 1 SATELLITE DEALER IN SOUTHEAST KENTUCKY!

We have the satellite system and support line to fit your budget, so if you are thinking of it, free out of space see us today!

10 FOOT BUNNET SYSTEMS Starting As Low As \$11800

10 FOOT FIBERGLASS DISH WITH ESR

ASK ABOUT OUR 2-HOME HOOK UP!

ELECTRIC POWER: DISH MOVER JACK \$248⁰⁰

NEVER A SERVICE FEE DURING OUR WARRANTY PERIOD

WE ARE OPEN CREDIT, BUT NEVER SQUANDER WHEN YOU'RE LOOKING FOR

1. LOW-LOW PRICES
2. SUPER SERVICE
3. PROFESSIONAL SERVICE

So See The Winning Team Today! We're Not Just A Little Out To You



Leon Farrie's TV & Stereo

1000 MAIN STREET, LONDON

OPEN MON. FEB. 15. SAT. 5:30. CLOSING BY APPOINTMENT



Prices not subject to prior sale.



ALL STATE CHORAL HONOR The RCHS Choral Department had two students chosen to participate in the All State Chorus in Louisville on Feb. 6, 7, 8 and 9. Bobby Bishop, left, son of Mr. and Mrs. Bobby Bishop of Brodhead and Greg Bullock, right, son of Mr. and Mrs. Ray Bullock, were chosen to sing with the group which performed "Mass in C, Op. 48" by Franz Schubert. The All-State Chorus was under the direction of William Ramsey, Stanford University, Stanford, Calif. This is the most outstanding accomplishment a choral student can achieve at the state level. The students were accompanied to Louisville by Mr. and Mrs. Johnny Wilcox. Mrs. Wilcox is choral director at RCHS. Bobby is a sophomore at RCHS and Greg is a junior.

County to receive funds for ice and snow removal

Governor Martha Layne Collins has announced that 59 Kentucky counties participating in the Cooperative Agreement Program with the Transportation Cabinet will each receive \$3,500 to clear county roads of ice and snow.

"It is vital that these county roads be cleared for the safety of our people and so that businesses and schools can resume normal activity," said Governor Collins.

Legislation was passed during the 1984 General Assembly that allows a cooperative agreement through which the state and county work together to meet county road needs. The program is optional to any Kentucky county willing to contribute three per cent of their total anticipated revenue into a state-wide emergency fund. For fiscal year 1984-85, 59 counties have opted to participate in the program.

"The paperwork has been processed and the participating counties will be receiving their checks in the immediate future," said State Transportation Secretary Floyd G. Poore. Secretary Poore added that while \$3,500 would not cover the total cost of snow and ice removal, "it will assist in partial payment."

Participating counties that

will be receiving checks are Ballard, Calloway, Fulton, Graves, Hickman, McCracken, Marshall, Hancock, Henderson, McLean, Union, Webster, Allen, Barren, Edmonson, Simpson, Todd, Marion, Meade, Nelson, Washington,

(Cont. 167)



Tina Taylor has graduated from the Eastern School of Hair Design in Richmond and is presently employed at Command Performance on Richmond Road in Lexington. Tina is a 1984 graduate of RCHS and the daughter of Robert and Sue Taylor of Mt. Vernon.



As far as we can ascertain, the New Year's Baby for Rockcastle County was Larry Michael Cameron, Jr. Larry Michael was born Tuesday, January 1st at Pattie A. Clay Hospital in Richmond to Mr. and Mrs. Larry Michael Cameron of Mt. Vernon. He weighed 7 lbs., 7 ozs. at birth and was welcomed home by his sister, Jessica LeeAnn, 3. Grandparents are Pat and Earl Cameron of Livingston, William Alexander of Brodhead and Cherie Bale of Florida. Great Grandparents are Mart and Floyd Brooks of Illinois, Frona McGuffey of Ohio and Pearl Gray of Mt. Vernon.

Cost-Sharing sign-up dates extended

The Rockcastle County ASCS Office has announced the 1985 Agriculture Conservation Program and Long Term Agreement cost-sharing deadline date has been extended to March 1, 1985.

All farmers interested in participating in these programs should contact the Rockcastle County ASCS Office at their earliest convenience.

Remember, all soil samples must be in the County Agent's Office before sign-up for the Agricultural Conservation Programs (ACP) can be taken.

ASCS programs are open to all without regard to race, color, age, sex, religion, or handicap.

Remember, March 1, 1985 is now the deadline!

WEIGHT WATCHERS NEWS

The Weight Watchers class of Mt. Vernon would like to invite everyone to an Open House on February 18th. Although it's hard to imagine with the cold weather we are having, we are only four months away from bathing suit time. Have you picked up a few pounds over the winter that needs to come off? Weight Watchers can help you have the slim, slender figure you deserve to look just right this summer in your bathing suit.

Weight Watchers is a successful weight loss program, and there's a class near you. We learn how to control our eating with the help of each other and a great program.

You are missing all the fun, so we are giving you this opportunity to attend our class.

(Cont. 167)

FOR SALE: Fiberglass camper w/p. in Ford Ranger on Chevy S10 truck \$150 256-5511 29x1

COMMUNITY

FOCUS

Rento Valley ★ Mt. Vernon

WIN PRIZES

DRAWING DATE
March 4th
Live on 27

1st Prize: Portable **COLOR TELEVISION**
2nd Prize: Fabulous **SHOPPING SPREE**
3rd Prize: Fabulous **SHOPPING SPREE**

Register Here Today — You May Be a Winner

Bank of Mt. Vernon
Young's Pharmacy
Jack's SGT
Ford Realty & Auction Co.
King's Pic Pac

Appliance Service Center
Rento Valley Folks
Western Auto
Druther's

WKYT-TV
Lexington, Kentucky

SHEPHERD'S Home Furnishings

11 Piece
Living Room - Dining Room Group

\$699 WT

Reg. 1100.00

12 Months To Pay NO Interest

Bedroom Suite
499 WT

Watch For Our Spring Opening
Patio Display
We Will Have One Of Central Kentucky's Largest Selections Of Outdoor Furniture Featuring Brand Names Like LYON SHAW LLOYD'S SAMSONITE

BRASS-LOOK HEADBOARD
\$99

Choose From One Of Central Kentucky's Largest Inventories!

Kelvinator Heavy-Duty Washer
\$399 WT

KODAMATIC INSTANT CAMERA
\$995 ONLY

Kelvinator Automatic Termination Dryer
\$299 WT

Central Kentucky's Fastest Growing Home Furnishings Store!

Dinetto Set
\$249 WT

Back Magic Massage Pillow
FREE

Occasional Chairs
\$99

We Are Central Kentucky's Value Leader!

"Always A Friendly Welcome"

ALL ROADS LEAD TO

FREE DELIVERY

BETTER SET UP

BETTER QUALITY

BETTER SELECTION

BETTER SERVICE

MIDWAY BETWEEN RICHMOND & BERA ON U.S. 25 624 6852
Acres of Free Parking 9-6 Monday Saturday Closed Sunday

Announcing

Myrna Childress is now associated with

SUE'S HAIR STYLING

SPECIAL INTRODUCTORY OFFER
For Men, Women and Children

BRING THIS COUPON

***1.00 off any hair service provided by Myrna Childress (No Appointment Necessary)**

BRING THIS COUPON

Sue's Hair Styling

U.S. 150 Mt. Vernon 256-2423

Special Savings for your Valentine

Fast Friendly Service All The Way To Your Car!

Ground Beef
3 LBS. or More
\$1.19
LB.

Ground Chuck
\$1.49
LB.

LAYS SMOKED
Picnics
Sliced 89¢ LB.
79¢
LB.



PRICES EFFECTIVE FEBRUARY 11 THROUGH FEBRUARY 17

U.S.D.A. CHOICE
Round Steak
\$1.69
LB.

BONELESS ROUND STEAK *1.79

U.S.D.A. CHOICE BONELESS
Chuck Roast
\$1.49
LB.

FIELDS
Bacon
12 oz. Package
\$1.29

RUDYS FARM
Sausage
1 lb. Package
\$1.69

RUDYS FARM SAUSAGE 2 lb. Package *3.37

U.S.D.A. CHOICE BONELESS RUMP
Roast **\$2.19** LB.
U.S.D.A. CHOICE BONELESS CHUCK
Roast **\$1.49** LB.
U.S.D.A. CHOICE BONELESS SIRLOIN TIP
Roast **\$2.19** LB.
U.S.D.A. CHOICE CUBE
Steak **\$2.49** LB.

LAYS BEEF
Liver **69¢** LB.
LAYS PORK
Liver **49¢** LB.
RUDYS FARM
Links 12 OZ. Package **\$1.69**
FIELDS PROLEAGUER
Weiners 12 OZ. Package **\$1.09**
FIELDS PACKAGED
Bologna 1 LB. Package **\$1.49**
Regular or Thick

FIELDS CHESNUT
Bologna **89¢** LB.
FIELDS KENTUCKIAN
Ham **\$2.19** LB.
FIELDS PACKAGED
Ham 12 OZ. Package **\$2.79**
FIELDS FRESH HAM
Sausage 1 LB. Package **\$1.89**
FIELDS SMOKED
Sausage **\$1.99** LB.

U.S.D.A. CHOICE BONELESS
Beef Stew **\$1.99** LB.

Cornet
BATHROOM TISSUE
4 Roll Package

99¢
Limit 1 W/
*10 Order

160 Ct. CORONET NAPKINS 89¢

Rinso
LAUNDRY DETERGENT
42 oz.

\$1.09
PRE-PRICED
*1.19

LUX DISH LIQUID 22 oz. 99¢

US NO. 1 RUSSET
Potatoes
10 lb. Bag

\$1.69

Lettuce

12 HEADS / \$1

House Hold Specials!

H.B.A. Specials!

Produce Specials!

CORONET
Towels 1 Roll **69¢**
Sunlight
DISHWASHER DETERGENT... 35 oz. **\$1.49**
Pre-Priced *1.49
MOP &
Glo 16 oz. **\$1.69**
Lysol
SPRAY DISINFECTANT 12 oz. **\$2.29**
Regular or Scent II
ALPO 4 Varieties
Dog Food 23 oz. **69¢**
PURINA
Dog Chow 30 lb. **\$8.99**
5 lb. Free

EXTRA-STRENGTH
TYLENOL Lighter 2/ **\$1**
Each
Tylenol
EXTRA STRENGTH CAPSULES 24 Count **\$1.99**
TABLETS 30 Count
Vicks
FORMULA 44
COUGH MEDICINE 3 oz. **\$1.99**
Jergens
LOTION BONUS BOTTLE 15 oz. **\$1.69**
REG. OR DRY SKIN
Contac
COLD CAPSULES 10 Count **\$1.99**
Bounce
FABRIC SOFTNER 60 Count **\$2.99**
Regular or Unscented
SAFEGUARD
Soap 4 Pack **\$1.89**
With Purchase of 3 Get 1 Free

Cauliflower Head **99¢**
Bananas 3 LBS. / **99¢**
RED DELICIOUS OR
RED STAYMEN
Apples 3 lb. Bag **89¢**
GREEN
Onions 2 Bunches **39¢**
2/ **39¢**
Radishes 6 oz. **39¢**
YELLOW
Onions 3 lb. **59¢**

<p>50 SAN GREEN STAMPS With This Coupon & The Purchase one bag or more of 10 lb. Bird Seed. Exp. 2-17-85</p>	<p>50 SAN GREEN STAMPS With This Coupon & The Purchase of two or more Pkg.s of Fischers LUNCHEAT Exp. 2-17-85</p>	<p>100 SAN GREEN STAMPS With This Coupon & The Purchase of 2½ Gallon Highbridge Water Exp. 2-17-85</p>	<p>100 SAN GREEN STAMPS With This Coupon And The Purchase Of \$10-\$30 Groceries Exp. 2-17-85</p>	<p>300 SAN GREEN STAMPS With This Coupon & The Purchase of \$30-\$40 Groceries Exp. 2-17-85</p>	<p>500 SAN GREEN STAMPS With This Coupon & The Purchase of \$40 or More Groceries Exp. 2-17-85</p>
--	---	--	--	--	---

Food Fair, the Store that Cares About You and Your Community!



CRISCO
Shortening
3 lb. Can
25% OFF
\$2.09
Limit 1 W/ *10 Order

Star-Kist TUNA
6.5 oz.
59¢
Limit 3 W/ *10 Order
Oil or Water

Prices Effective February 11 Through February 17
J&F BONUS BLEND Coffee
13 oz.
\$1.99
Limit 1 W/ *10 Order

PEAK PINTO Beans
4 lb.
99¢
Limit 1 W/ *10 Order

MARTHA WHITE Flour
Plain or Self-Rising
5 lb. Bag
79¢

J.F.G. Mayonnaise
32 oz.
99¢
Limit 1 W/ *10 Order

Coke & COKE PRODUCTS
8-16 oz. Bottles
Plus Tax & Deposit
\$1.09

Gordon's
GORDONS SUNDANCE CORN
Chips 12 oz. **\$1.09**
GORDONS FIESTA CANNED
Dips 9 oz. **\$1.39**
KEEBLER SOFT BATCH
Cookies 12 oz. **\$1.49**
HERSHEY CANDY
Bars 3/ **89¢**

Shelf Stocker Specials!
MARTHA WHITE
Meal 5 lb. Bag **99¢**
Plain or Self-Rising
HY-TOP MACARONI
Cheese 7 oz. **3/ 89¢**
HY-TOP CAKE
Mix 4 Varieties 18 oz. **69¢**
PILLSBURY FAMILY
FUDGE BROWNIE
Mix 22 oz. **\$1.49**

Money Tree
POST
Honeycomb 4 oz. **\$1.99**
POST SUPER SUGAR
Crisp 18 oz. **\$1.99**
POST
Raisin Bran 20 oz. **\$1.99**
JELLO
Jelatin 6 oz. **65¢**

GREEN GIANT Vegetables
16 oz. Cans
3/\$1.29
Whole Kernel, Cream
Style or Niblets Corn,
Sweet Peas, Cut Green Beans

FOOD FAIR SANDWICH Bread
20 oz.
2/\$1.09

FLAV-O-RICH Orange Juice
64 oz. Carton
\$1.49
FLAV-O-RICH BISCUITS 6-Pack *1.19

FLAV-O-RICH Ice-Cream
Half Gallon Carton
\$1.79

Grocery Specials !!

Everyday Specials!

Dairy & Frozen !!

NEW! Food Fair Coupon
HEINZ SQUEEZE Ketchup 28 oz. **\$1.29**
Exp. 3/2/85
FRANCO-AMERICAN
Spaghetti 2/ 15 oz. **79¢**
HUNTS TOMATO
Sauce 3/ 8 oz. **89¢**
HUNTS TOMATO
Paste 3/ 6 oz. **\$1.09**

PETER PAN PEANUT
Butter 18 oz. **\$1.69**
Smooth or Crunchy
MARZETTI SLAW
Dressing 8 oz. **89¢**
GREEN GIANT
Mushrooms 4.5 oz. **\$1.19**
Sliced or Whole
TANG INSTANT
Orange 6 Quart **\$2.59**
FAYGO
Drinks 4/ .16 oz. **\$1**

BANQUET
Pot Pies 3/ 8 oz. **\$1**
MR.P
Pizza 9.5 oz. **79¢**
SWASON
Entrees 5 Varieties 6 oz. **99¢**
HY-TOP LIGHT
Spread 3 lb. **\$1.49**
PEPPERIDGE FARM LAYER
Cakes 17 oz. **\$1.69**
We Reserve the right to limit quantities, not to sell to dealers and to correct typographical errors. We Gladly Accept Federal Food Stamps

50 SAN GREEN STAMPS
With This Coupon And The Purchase Of 2 or More Packages Pork Chops
Exp. 2-17-85

50 SAN GREEN STAMPS
With This Coupon & The Purchase of 4 lbs. or More of Popsize Popcorn
Exp. 2-17-85

50 SAN GREEN STAMPS
With This Coupon & The Purchase of 2 or More Packages of Any Candy
Exp. 2-17-85

50 SAN GREEN STAMPS
With This Coupon & The Purchase of Two or More Packages any Sweet Rolls
Exp. 2-17-85

50 SAN GREEN STAMPS
With This Coupon & The Purchase of 2 or more Heads of Cabbage
Exp. 2-17-85

50 SAN GREEN STAMPS
With This Coupon & The Purchase of 2 or More Hamburger or Hot dog Buns
Exp. 2-17-85

50 SAN GREEN STAMPS
With This Coupon & The Purchase of \$2 or More HBA Items
Exp. 2-17-85

Social & Women's News

DAR plans special Valentine for Statue of Liberty

The National Society of Daughters of the American Revolution has proclaimed Thursday, February 14, 1985, as LIBERTY LOVE DAY. On this day, all 211,000 members will participate in a one-day nationally coordinated effort to raise funds for the restoration of the Statue of Liberty. Locally the Rockcastle Chapter is sponsoring this effort, with each member making her own contribution and contacting at least five non-members for donations.

The Statue of Liberty will be 100 years old in 1986 and a major undertaking is in progress to restore this majestic monument. The ravages of time, salt air and pollution have taken serious toll. Work is being done on the skeletal structure as well as the outside to insure the preservation of this great symbol of Freedom. It will take over two years to complete

the restoration and cost a total of \$45 million, according to the Statue of Liberty/Ellis Island Foundation. The rededication is scheduled for the Statue's birthday - October 28, 1986.

Both the Statue, built in France, and its pedestal, built in the United States, were funded by private citizens. The total restoration is being paid for in the same way. The DAR has chosen Valentine's Day as an appropriate time for an outpouring of love and support for Lady Liberty. Over 200,000 Daughters united to help another damsel in distress.

Due to local weather conditions, Liberty Love Day, February 14, may have to be changed locally to Liberty Love Week. If you would like to contribute to this historic venture, please contact any member of the Rockcastle Chapter.

Sympathy is extended to Mr. Tommy Ard and family due to the death of his father, Mr. Lincoln Ard, of Faubush.

Wade Hysinger is a patient in the Rockcastle County Hospital. Hope he's soon feeling better.

Sympathy is extended to the families of Abbie Cash, Mrs. Martha Helton, Jimmy Burton, Charley B. Renner and Mrs. Ella Rash in their time of sorrow.

Rev. Deniz Krahnbulh, of Itham, spent Friday night with Mr. and Mrs. Jeal Hasty.

Mr. and Mrs. Billy C. Creech, Renee and Calvin, of Cincinnati, were visiting their mother and grandmother, Mrs. Nadine Creech, during the weekend.

Sunday dinner guests of Mr. and Mrs. Jeal Hasty and Mrs. Michael Hasty and girls and Shannon Hasty, all of Lancaster, Mr. and Mrs. Boyd Kincer and Chris, of Rt. 1, Mt. Vernon.

SUNSHINE HOMEMAKERS

Although I've not had an article in the paper in the last few months, the Sunshine Homemakers are still going strong. So far the weather has cooperated with our club. We've not had to change any meeting dates.

At our November meeting, we received two new members, Jean Towery and Debbie McQueen. Also at the November meeting, we made plans to help some of our needy families in our community.

We followed through by collecting enough canned food to help two needy families. We plan to make this project not just a Christmas project but to try and help others all year through when the opportunity presents itself. We also finalized the plans on our part in the Homemakers Bazaar. We all enjoyed the bazaar and are looking forward to it next year. If you missed it, you missed a treat.

Our December meeting was a time of exchanging gifts and enjoying a feast provided to us by Brenda and Blanche Powell. The room was decorated in a festive atmosphere with Christmas music filling the air. We always look forward to our December meeting. It really puts us in the Christmas

spirit. Our January meeting brought us a new year with new ideas and new plans for our club. Our meeting was opened by our president, Sandi Thomas, secretary-treasurer report read by Brenda Powell, devotional given by Rachel Lake, and prayer by Linda Williams. We had a total of 10 members attending our first meeting of 1985. Our lesson was on "Watch Control" and was taught by Peggy Bishop. After the holidays, this lesson was very appropriate. Our refreshments were provided by Toni Reams. During our business portion of the meeting, we reviewed our old business and then proceeded to plan new projects including attending the Rockcastle County Homemakers International Dinner on Feb. 14th at the Rockcastle County Library Community Room.

To attend you need only to bring a covered dish which represents another country. Each person is asked to dress in a costume which represents the country their dish is from. Costume is not required, but it adds to the fun and atmosphere of the dinner.

As you can see, the Rockcastle County Homemakers are very active and have lots of fun. You miss a lot by not getting involved in a club.

A Homemakers Club represents good fellowship, good fun, good experiences, a good outlook on life, and good opportunities to serve your community. After all, behind every good county are good Homemakers Clubs.

Evelyn Ponder



Chad Merritt of Boy Scout Troop 283 presents a check for \$108.36 to Mr. Parsons, principal of Roundstone Elementary School. The money is to buy gym equipment and was raised as Chad's Eagle Scout Project.

KSDAR state conference scheduled for Lexington

The Kentucky Society Daughters of the American Revolution will hold the 89th State Conference of the Society on March 12, 13, and 14, 1985 at the Marriott Resort in Lexington with Mrs. Tracy Neal, of Lexington, State Regent of the Kentucky Society, presiding. Honor guests and principal speakers for the Conference will be the President General of the National Society, Mrs. Walter Huey King, and the Registrar General, Mrs. James Hamm. For the Banquet scheduled for the evening of Wednesday, March 13th, Mrs. King's address will be on the subject "This Land Is Our Land." Mrs. Hamm, during the Honor Luncheon on Wednesday, March 13th, will speak on the subject "Do You Just Belong?"

Opening the business session on Wednesday, March 13th, will be a processional of State and National Officers, past State and National Officers, Committee Chairmen, District Directors and Chapter Regents of the Third and Fourth Districts which Districts are Conference Possesses.

A luncheon meeting of the Chapter Regents Club will be held on Tuesday, March 12th, followed by a Board of Management meeting. On Tuesday evening, the State Officers Club, composed of past and present State Officers, will hold their annual meeting and banquet. For members not attending the State Officers Club meeting, Mr. and Mrs. Joseph Brude of Frankfort will present a "Slide program on 'Pilgrims'."

High school students selected as DAR Good Citizens, outstanding ROTC students and winners of awards for essays on American History of the period of the American Revolution will be among those honored at the Honors Luncheon on Wednesday, March 13th.

On Thursday, March 14th, a Duncan Tavern breakfast is planned. This will be followed by a business session of the Conference, with the District Director and Chapter Regents Luncheon at noon, followed by the concluding conference business session.

The Kentucky Society consists of approximately 5400 members in 88 local chapters who take part in patriotic, historical, and educational projects.

Among those attending from

Rockcastle Chapter will be Mrs. Roscoe Adams, Regent, Mrs. Wallace Williams, and Mrs. Raymond Towery.

Among those attending from Berea Laurel Ridge Chapter will be Miss Lillian Williams, Regent, Mrs. Wilson A. Evans, Honorary State Regent, Mrs. V. Gordon Walker and Miss Clara McDonald.

All members of the Kentucky Society are cordially invited to attend.

Knowledge and human power are synonymous. — Francis Bacon

NOTICE OF INTENTION TO MINE

Pursuant to Application Number 902-0040

In accordance with the provisions of KRS 350.055, notice is hereby given that Bill Talant, General Director, Richmond, Kentucky, has filed an application for a permit for a surface coal mining and reclamation operation of approximately 2.0 acres located 0.5 miles south of Pine Hill in Rockcastle County.

The proposed operation is approximately 0.5 miles south from U.S. 25's junction with Lime Plant Hollow Road and located 0.3 miles southeast of Lime Plant Hollow. The Latitude is 37 degrees 19' 20". The Longitude is 84 degrees 15' 59". The surface area is owned by Lambert and Turner.

The proposed operation is located on the Mt. Vernon U.S.G.S. 7 1/2 minute quadrangle map. The operation will use the Contour method of mining. The operation will affect an area within 100 feet of public road Flood Road. The operation will not involve relocation of the county road.

The application has been filed for public inspection at the Department for Surface Mining, Reclamation and Enforcement's London Regional Office, London, KY 40341. Written comments, objections, or requests for a permit conference must be filed with the Director of the Division of Permits, 6th Floor, Capital Plaza Tower, Frankfort, Kentucky 40601.

This is the final advertisement for comments, objections, or requests for a permit conference must be received within thirty (30) days of today's date.

Personals

By: Mrs. George Burton

Mr. and Mrs. George Burton were in Somerset last Saturday to consult Mrs. Burton's doctor.

Owen Hunt and grandsons visited Mr. and Mrs. Gravelly Burton awhile one day last week. Mr. Cecil Dancy was taken to the Rockcastle County Hospital Saturday. We wish him a speedy recovery.

Sympathy is extended to the family of Mrs. Geneva (Cromer) Singleton, of Frankfort. She was formerly of Rockcastle County.

Mrs. Brenda Saylor is reported very ill. Hope she's soon feeling better.

Mr. and Mrs. Troy Roberts of Rutledge, Tennessee, Mattie Owens and Sam Newton visited Mr. and Mrs. George Burton Sunday.

Mrs. Mary Purcell was taken back to the Rockcastle County Hospital Sunday. We wish her a speedy recovery.

Mr. and Mrs. Virgil Brock visited Mrs. Lona Logsdon Sunday afternoon.

Sympathy is extended to the family of Robert Sigmon of Berea. He was formerly of Rockcastle County.

Mr. and Mrs. Junior Blanton visited Mr. and Mrs. Carsol Blanton, Sr. awhile Sunday.

Sympathy is extended to the family of Berris H. Davis of Ohio in their time of sorrow. Mr. Davis was formerly of Rockcastle County.

Mr. and Mrs. Gravelly Burton were in Berea Monday.

Mrs. Lillian Anglin was in Berea Monday and visited her aunt, Mrs. Lou Moore, at the nursing home.

Lee Kirby of Lexington visited Mr. and Mrs. Robert Kirby and family during the weekend.

Mr. and Mrs. Raymond Kirby visited his parents, Mr. and Mrs. Robert Kirby, Sunday.

Mr. and Mrs. Robert Anglin visited Mrs. Lillian Anglin awhile Sunday.

5-SPEED TRANSMISSION—

NO CHARGE*

PLYMOUTH HORIZON
\$6407**



PLYMOUTH TURISMO
\$6879**

BUY PLYMOUTH HORIZON OR TURISMO WITH THIS SPECIAL VALUE PACKAGE —

- 2.2 Liter engine
 - Dual remote mirrors
 - Power steering
 - Get a 5-Speed Transmission and AM/FM Stereo
 - Console
 - Center arm rest
 - Rallye Wheels
- NO EXTRA CHARGE! MATCH IT!**

AND NOW BOTH COME WITH 8.8% ANNUAL PERCENTAGE RATE FINANCING!

All new 1984 and '85 Plymouth Horizons and Turismos are now eligible for 8.8 Annual Percentage Rate financing! Hurry in now, there may never be a better time to buy!

*Based on sticker price of options if purchased separately. **Based on manufacturer's suggested retail price including transmission package, excluding title, taxes, destination charges. Dealer prices vary. Financing available for qualified buyers through Chrysler Credit Corporation at participating dealers. DEALER CONTRIBUTION MAY AFFECT FINAL PRICE. DEALER HAS DETAILS.

DEAL HERE FOR HORIZON AND TURISMO WITH NO CHARGE 5-SPEED TRANSMISSIONS AND 8.8% FINANCING.



Cummins Chrysler, Inc.

U.S. 25 North Berea
(On The Strip)
Ph. 986-2422



Lakes Furniture & Appliance

West Main St., Jct. W. Main & Williams St. 256-9411 Mt. Vernon



Brand

Name Admiral

Refrigerator

T.V.'s Freezer

Automatic Ice Cream Maker, Water and Ice Maker

Crosley Refrigerator

Living Room

Suites

From \$299

TAPPAN Appliances

Panasonic

Brown

Microwaves

Emerson 25 inch console

Electric Stoves

Gas & Electric Ranges

T.V.'s \$549

Lift top lock top clean \$289

19 Inch Sale Color 299

Panasonic and Emerson Stereos with 25 inch Speakers



OPEN MON. THRU SAT. 9 a.m. to 5 p.m.

Susan Coffey, Manager



A Laurel Grocery Company truck, from East Bernstadt, found himself with something of a problem Tuesday morning as he was attempting to leave Mt. Vernon by way of the "Cut."

Hazardous road conditions caused the truck to jackknife and block traffic for several hours. No one was injured in the accident.

EXTENSION HOME ECONOMICS

By: Cheryl Witt
County Extension Agent
For Home Economics

RECORD KEEPING IMPORTANT IN HOUSEHOLD FINANCE

Every household should have a simple record-keeping system to avoid wasted hours searching for vital papers at income tax time.

and since so many people are thinking about taxes now, it's a good time to overhaul that record-keeping system to make things easier next year.

Families not only can reduce and eliminate worries and extra hours wasted in searching for papers, they can also reduce many dollars which are lost due to careless or no filing systems.

Decide now, when the tax struggle is a headache, to improve the system.

The first thing is to select a specific place where all important papers are kept. It can be a room

or a corner of the kitchen, bedroom or hallway. What's important is that it is convenient. Regardless of where it is, a person must be able to get at it with ease.

Inexpensive metal or cardboard files can be purchased at drug or variety stores or a person can make his own storage containers from cardboard boxes. A convenient way to make a home office desk is to use two sturdy two-drawer filing cabinets and stretch a wooden slab across them.

It is recommended to maintain three types of storage files. These are an active file for material which will be needed during the year, an inactive file for such things as earlier years tax records, and a safe deposit box for valuable documents which can't be replaced.

There are two dangers to watch out for in most home record-keeping systems. One is the tendency to have too few folders—the temptation to file everything under a broad category is Money or Documents. This makes the papers as hard to find as if they weren't filed at all. The other danger is the opposite tendency to have a separate category and folder for every single item. This tendency will soon have the filing cabinet so stuffed it will be useless.

The home filing system should be worked out as an individual system, experimenting until groupings are worked out that are most convenient for each person. However, basic file folders in the active file should include: (1) unpaid bills, (2) paid bill receipts; (3) current year's

bank statements; (4) current year's cancelled checks; (5) current year's monthly charge statements such as Visa, Master Charge (Cont to 9)

Weight Watchers (Cont from 3)

Our meetings are held every Monday night at 6 p.m. at the Production Credit Association building on Main Street, Mt. Vernon. Come and be with us. Weight Watchers refreshments will be served. Bring a friend.

For more information, call

Thursday, February 14, 1985 P-7
Darlene K. Bowles, lecturer, at 256-5496.

"Ice and snow removal" (Cont. from 3)

Hart, Franklin, Henry, Jefferson, Spencer, Boone, Bracken, Campbell, Grant, Kenton, Pendleton, Robertson, Jessamine, Montgomery, Casey, Clinton, Lincoln, Rockcastle, Bath, Carter, Fleming, Lewis, Mason, Nicholas, Rowan, Lee, Maguffin, Menifee, Morgan, Perry, Powell, Wolfe, Jackson, Whitley, Floyd, Johnson, Martin and Pike.

ROCKCASTLE COMMUNITY

Bulletin Board

Little League Meeting
The Rockcastle Co. Little League baseball board and coaches meeting has been rescheduled for Tuesday, Feb. 19 at 7 p.m. at the Broadhead Senior Citizens building.

Chili Supper
Broadhead Lodge 566 will meet February 16 at 7:30 p.m. at the Lodge Hall. A chili supper will be served. All Master Masons are invited.

Clerk's Office Closed
The Circuit Clerk's office will be closed Saturday, February 16 and Monday, February 18 in observance of Presidents' Day. The road test and permit test will not be given on Monday, February 18, 1985.

Service Officer here
The VFW Service Officer will be at the Mt. Vernon Courthouse Feb. 21 from 9 a.m. to 2:30 p.m. to assist veterans, widows and dependents with claims.

Broadhead PTA to meet
The Broadhead PTA unit meeting will be Thursday night, February 14 at 7 o'clock in the school cafeteria. If school is called off that day, the meeting will also be cancelled.

Council for the Arts to meet
The Rockcastle Council for the Arts will hold its 1985 organizational meeting on Thursday, Feb. 21 at 6 p.m. in the meeting room of the PCA building. Anyone interested in being a council member is encouraged to attend.

Cancelled
The concert by the Poly-cats, sponsored by the Rockcastle Council for the Arts, has been cancelled until further notice.

Week-End Revival
Northside Baptist Church will be holding a Week-End Revival Feb. 23 and 24 at 7 o'clock each evening. Evangelist will be Bro. Lester Caldwell, former pastor of the church. There will be special music and

a nursery is available. The church invites you to attend.

KAGE/RAGE to meet
KAGE/RAGE will meet Monday, February 18 at 7 p.m. in the library at RCHS. The main topic of discussion will be the Academic Booster Club, the June trip to Washington, D.C. and the summer enrichment program. If school is cancelled, the meeting will be also. We are still accepting memberships in the Academic Booster Club. Please send your donations to Box 430, Mt. Vernon, c/o KAGE/RAGE. Your help is needed and will be greatly appreciated.

International
Scheduled for Feb. 25

Extension Homemakers International pot-luck dinner has been postponed to Monday night, February 25 at 6:30 p.m. at the Rockcastle County Library Community Room. All homemakers are welcome to attend and enjoy good food and the fellowship. The program will be on the theme of "Russia" by Duche Mullins.

Cooking Light-Eating Right
February 19th at 10 a.m. and 7 p.m., at the PCA building in Mt. Vernon. Food demonstrations and information on food preparation for special diets or anyone interested in lowered sugar, salt, cholesterol or calories. No fee. Call the extension office at 256-2403 to register.

Beef Calf Shortcourse
Ken Eavis will speak on Establishment and Management of Forages for the beef producers Tuesday night, February 19th at 7:00 at the Bank of Mt. Vernon. Then on Thursday, February 21st at 7 p.m., at the Bank of Mt. Vernon. Curt Absher will cover "Managing the Beef Herd for Maximum Profitability."

H Council to meet Feb. 19
The H Council meeting has been rescheduled for Tuesday, February 19 at 7 p.m. at the Harry Sparks Vocational School.

Bulletin Board is sponsored by

Cox Funeral Home
M.T. VERNON, KY.
256-4444 or 256-2345



Chal Neal celebrated his 10th birthday February 4th at home with family and friends. He is the son of Mr. and Mrs. Terry Neal. Grandparents are Mr. and Mrs. Jesse Childress of Mt. Vernon and Mr. and Mrs. James Neal of Broadhead. Great grandmothers is Mrs. Lula Hansel.



Mr. and Mrs. Terry Neal would like to announce the arrival of their second son, "Coby Lee," born January 14, 1985 at Pattie A. Clay Hospital. He weighed 5 lbs. 10 oz. at birth. Grandparents are Mr. and Mrs. Jesse Childress and Mr. and Mrs. James Neal. Great grandmother is Mrs. Lula Hansel.

CARD OF THANKS

The family of Bertis H. Davis would like to acknowledge our appreciation and gratitude to the people of Mt. Vernon and the surrounding area for the kindness shown us in the passing of our precious husband and father.

To those who sent flowers or condolences in whatever way they felt appropriate, we thank you. A special moment in our hearts must be set aside for the ladies of Mt. Vernon and whoever else might have been involved in the preparation of the food and the kindly manner in which they administered to us in our time of sorrow. God bless all of you. Although we grieve for our loved one, you have made our sorrow easier to bear.

The family of Bertis H. Davis

VOTE FOR
Leo HAYES
for
Rockcastle Co.
JAILER

Pol. Adv. P. for by Candidate

COMMONWEALTH OF KENTUCKY 28TH JUDICIAL CIRCUIT ROCKCASTLE CIVIL COURT M.T. VERNON NO. 84-CI-171

THE BANK OF MT. VERNON PLAINTIFF
VS: NOTICE OF SALE
M. L. BEEKER OIL COMPANY, INC., ET AL DEFENDANTS

Pursuant to Judgment entered in this action on January 25, 1985, and for the purpose of enforcement of liens on real property in the amount of \$155,937.18 plus interest, costs and attorneys' fees, I will offer for sale at public auction the hereinafter described real property AT THE COURTHOUSE DOOR in Mt. Vernon, Rockcastle County, Kentucky, on

FRIDAY
The 1st Day of
March, 1985
BEGINNING AT
10:00 A.M.

and said property being more particularly described as follows:

Beginning at a wooden post set upright on the South side of West Main Street and adjoining said street; thence South 22 degrees West 366 feet to an iron stake; thence south 65 East 79 feet to the L & N Railroad right of way; thence with said right of way north 85 degrees east 5 1/2 feet; thence north 22 degrees East 363 feet to West Main Street; thence North 65 degrees West, with West Main Street, 85 feet to the point of beginning.

Being the same property conveyed to M. L. Beeker Oil Company, Inc., by deed dated August 8, 1977, executed by R. H. Hamm, et al, and recorded in the office of the Clerk of the Rockcastle County Court in Deed Book 105, page 510.

THE PROPERTY WILL BE SOLD UPON THE FOLLOWING TERMS AND CONDITIONS:

- The property shall be sold to the highest bidder(s) for cash or for a deposit of 20% of the sale price with the balance on a credit of three (3) months, with the purchaser(s) being required to execute bond with surety thereon, to be approved by the Master Commissioner, to secure the purchase price. The bond shall bear interest at the rate of twelve percent (12%) per annum from the date of sale until paid. The bond is to have the same force and effect as a judgment, and to remain and be a lien on said property until fully paid.
- The purchaser(s) shall have the privilege of paying all of the purchase price in cash or paying the bond before maturity by paying the principal amount thereof together with all interest accrued thereon to the date of said payment.
- All unpaid ad valorem property taxes for years prior to 1985 shall be paid from the proceeds of the sale. The 1985 ad valorem property taxes shall be paid by the purchaser(s).
- Possession of the property shall be granted to the purchaser(s) upon full payment of the purchase price.
- The risk of loss for any improvements on said property shall pass to the purchaser(s) upon delivery of possession.
- The sale shall be made subject to all easements, covenants, set back lines and restrictions of record, and otherwise.

Joseph E. Lambert
Master Commissioner
Robert Circuit Court

NOTICE OF INTENTION TO MINE

Pursuant to Application Number 902-0041

In accordance with the provisions of KRS 350.055, notice is hereby given that Charlie Durkuch, Rt. 2, Orlando, Kentucky, has filed an application for a permit for a surface coal mining and reclamation operation of approximately 2.0 acres located 1 mile south of Pine Hill in Rockcastle County.

The proposed operation is approximately 1 mile south from U.S. 25's junction with Line Plant Hollow Road and located 0.6 miles northwest of Calloway Branch. The Latitude is 37 degrees 19' 00". The Longitude is 84 degrees 15' 03". The surface area is owned by C. Henderson.

The proposed operation is located on the Mt. Vernon U.S.G.S 7 1/2 minute quadrangle map. The operation will use the Contour method of mining. The application has been filed for public inspection at the Department for Surface Mining, Reclamation and Enforcement's London Regional Office, London, Ky. 40741. Written comments, objections, or requests for a permit conference must be filed with the Director of the Division of Permits, 6th Floor, Capital Plaza Tower, Frankfort, Kentucky 40601.

This is the final advertisement in this application. All comments, objections, or requests for a permit conference must be received within thirty (30) days of today's date.

Look Better Feel Better

Tan the ultra-modern way
Eurotan with facial feature
(30 minutes equal to 6-8 hours in the Sun)

	Reg.	Feb. Special
Plan 10 plus 1 free session	\$59.95	\$49.95
Per Session	\$7.00	\$6.00

ONE FREE SESSION PER PLAN REFERRAL

Call 256-5988 for Appointment

Precision Cuts by Koula
Tan without burning, peeling, flaking.



Farm & Home News

Renovating Grass Fields

Why renovate grass fields? There are several reasons why pasture and hay fields which have a good stand of grass should be renovated. The primary ground cover on most of Kentucky's acreage are cool season grasses, such as tall fescue, orchard grass, bluegrass and timothy. By adding legumes to grasses, there is an increase in the quality of feed produced. Legumes increase the summer production and legumes take nitrogen from the air.

In Kentucky, productive alfalfa stands can fix 200 to 300 pounds of nitrogen per acre each year. Red clover can fix 100-200 pounds, ladino clover 100-150 pounds, vetch, Korean lespedeza and other annual forage legumes can fix 75-150 pounds of nitrogen per acre each year. This is possible because of bacteria on properly inoculated seed which infests the roots of legume plants, supply energy to the bacteria, and they use this energy to change the form of nitrogen taken from the air to one which the legume plants

can use. Legumes improve quality by their positive effect on palatability, intake, digestibility, protein and mineral content. A beneficial effect is also found on companion grasses which increase their yield by taking advantage of the nitrogen produced by legumes. We also find that most growth of cool season grasses occur during the first one-third of the growing season. Since legumes make more growth during the summer months, legume grass mixtures improve the seasonal distribution of pasture and hay crop production over that of grass alone.

Moisture and temperature are two important factors in establishing legumes in old grass sods. In the long run, early spring clover seedlings (mid-February through March) are more likely to be successful than late spring or late summer seedlings. Some keys to a successful renovation are:

—Grazing or mow the grass close prior to renovating. This will let tillage tools tear into the sod more easily. Don't plant legume seed into tall grass. The grass shades legume seedlings and reduces their growth.

Test the soil and apply needed lime, phosphate and potash.

Disturb 40 to 60 percent of the grass for seeding clover, 80 to 100 percent for alfalfa. This tillage helps control grass growth and opens the sod so that legumes will have a better chance to germinate and live.

A disk, field cultivator, or field tiller will do a good job. A one-over renovation seeder can be used to eliminate the need for tillage which disturbs the sod. Broadcast seedings of lespedeza, white clover or red clover made on top of the ground will often result in good legume stands if seedlings are made in late winter, the grass is grazed extremely short, and proper fertility is supplied.

Soil certified seed of adapted legumes at the rates recommended for seeding along. Just before sowing, inoculate seed with the proper nitrogen-fixing bacteria. Be sure that each inoculum is stuck to all seeds.

Renovated fields should be grazed short until the livestock begin biting off the young

legumes. At that time remove the livestock and allow clover (4-6 weeks) and alfalfa (8-10 weeks) to become established. Thereafter, mow and/or graze the field to best suit the particular legume that was planted.

If a once-over renovator is used to till, plant the legume seed and press the seed into firm soil, special attention must be given to grass management. After planting legumes, the grass should be kept grazed or mowed very closely to control grass competition. When the animals begin grazing the legumes, remove them and permit the legumes to become established. If the newly seeded field cannot be properly grazed or clipped, Paraquat may be used to aid in grass suppression. Apply Paraquat at the rate of 0.5 lbs. of active ingredient per acre in bands over the seeded row, leaving about 50% of land surface untreated. This assures a good grass stand will remain in the renovated field. Even with Paraquat, grass growth should be controlled by a combination of grazing and clipping. Follow label instructions as to when grazing can be started after use of the chemical.

Seeding rates, in pounds per acre, for renovating are: white clover, 1-3; red clover, 8-12; annual lespedeza, 20-25; alfalfa, 12-20, in combinations with clover, 1-2; and red clover, 4-6; alfalfa, 8-10; and Ladina white clover, 8-10.

Applications are now being accepted for ACP funds to assist farmers with making renovations and new seedings. If you plan to improve existing grass fields, now is the time to make an application with the ASCS office and get your soil sample to the County Extension Office located on the second floor of the Courthouse.

For more information on renovation and its value to beef farmers, attend the second Beef Shortcourse meeting, Tuesday night, February 19th at the Bank of Mt. Vernon at 7 p.m. Contact the County Extension Office for more information.

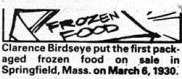

Clarence Birdseye put the first packaged frozen food on sale in Springfield, Mass. on March 6, 1930.

ELECT John CLONTZ

Rockcastle County Attorney
Subject to May Republican Primary
Pol. Adv. Pd. for by Candidate

Real Estate Roundtable

By JOHN C. WOLFF, JR., E.D.

Executive Director
Kentucky Real Estate Center
University of Kentucky

Should Neighbor Pay for Water Line?

Q. We own a five-acre piece of property. The man next door owns a nine-acre piece of property. He wants us to give him an easement across our property so he can run a water line. Should we let him do it? Should he pay us something for running that water line across our property even though it's at the far end and really out of the way?

A. You have two questions that might or might not be the same. It would seem reasonable to let him run the water line across your property if by his having water to his property would, in some way, increase the value of your property.

You have to take into consideration that you will never be able to build on the property to which you have granted him an easement. If something were to go wrong with the water line, it would seem that he would have the right to tear down whatever you built in order to have access to repair the line.

Setting this type of dispute might require attorneys and might even have to go to court. It might be costly!

In any case, you would have to have your property surveyed and the easement located on the plat. In addition, you would probably

want to give him a deed of easement which would be prepared by an attorney. As you would need an attorney to draw the deed of easement, it would be in your best interest to consult an attorney early in this whole process to understand your rights and obligations.

It would seem reasonable that the person to whom you are granting a deed of easement would pay for the survey, the deed, and any other legal fees involved. You might also negotiate a fee for the easement itself. The two of you could do it together or you alone could employ a real estate appraiser to assist you in determining the value of the easement.

The Kentucky Real Estate Center is funded by the Kentucky Real Estate Commission to be of assistance to people in the real estate profession and to the general public. That means it can help you, to answer your questions about real estate.

If you have a real estate question, write the Kentucky Real Estate Commission, 222 South First Street, Suite 300, Louisville, Kentucky 40202; or phone (502) 588-4462.

Real Estate For Sale

FOR SALE OR RENT - 3 Bedroom Brick with full bathroom, central air. There's also a nice kitchen/dining room, living room, lots of closets, heat pump, electric water heater, 1 car garage, paved drive, very clean. **SALE PENDING** - 100% recently installed throughout the house. In Mt. Vernon, **Call for \$43,900.**

Elegance-Prestigious Location-5 Bedrooms-3 Baths-2 Acres, more or less* This beautifully decorated split-level home of brick and aluminum siding also has an entrance foyer leading to formal living and dining rooms, kitchen with cabinets, range, refrigerator, dishwasher & compactor, family room with fireplace and custom-made draperies with matching spreads throughout, utility area complete with washer & dryer, heat pump, central air conditioning, 2 patios, walks, 2 car garage, paved drive, 1 car garage and numerous other impressive features. Countryside Estates, **\$79,900.00.**

3 Bedroom Brick with living dining kitchen, utility room, w/d hook-up, electric 1 car garage, for stove, carport, city water, near Mt. Vernon. **\$30.00.**

Prime Property-22 Acres-In Mt. Vernon City Limits. This desirable land is ideal for a shopping center, housing project or any other type business. Located near the Franklin Store & Pic. Park Market and parallel to U.S. 150. A steal at **\$120,000.**

Stone Home, 3 Bedrooms, Full Bath, Fireplace - There's also a living room, dining room, kitchen with cabinets, range, refrigerator, dishwasher & compactor, family room with storm shelter beneath, garden area, electric heat, city water, large lot on Perciful St. for \$40,000.

Nice 1 Acre Lot, more or less. Ideal building lot for a mobile home. Has city water, blacktop road and just a few minutes from town on Rt. 70 for \$4,000.

29 Acres, more or less, 12x65 mobile home, 24x24 Bldg. The mobile home has 3 bdrms., bath, kitchen/dining rm., cabinets, range, refrigerator, w/d hook-up, fuel oil heat, porch, undep. The large bldg., suitable for living quarters or guest house, is unfinished inside. There's also a nice 12x12 storage bldg. Quiet country living in Red Hill area for \$20,000.

REDUCED! 2 Bedroom Home/Furniture house has living room with 4 pc. living room suite, solid oak 4 pc. bedroom suite, kitchen with cabinets, range, refrigerator, washer & dryer, bath, utility rm., fuel oil furnace, flue, carport, porch, approx. 1/2 acre lot at Calloway, \$19,900.

2 Bedroom Home Near Hospital - Other features include living rm., dining kitchen with range and refrigerator, bath, utility room with w/d hook-up, storage bldg., 2 porches, fruit trees, garden space. The house has alum. siding, storm doors and windows, well-insulated, gas furnace, carpet and vinyl floors, city water, sewer. Tevis St. for \$30,000.

30 Acre Farm-3 Bedroom Home with living rm., kitchen/dining, bath, w/d hook-up, fuel oil heat and fuel, nice barn, fruit trees, seller's major hide-a-way and driveway in Red Hill area, \$47,000.

REDUCED! Choice Lakeside Acreage - Nearly 2 acres overlooking Lake Linville. Has ideal horse sites, convenient fishing, boating, city water and just a few minutes from town \$9,500.

FOR SALE - Home with 4 rooms and bath, plus 3 rooms in basement. There's also a fireplace, fuel-oil furnace, storm doors/windows, fenced yard, daily St. Mt. Vernon, immediate possession. Owner financing available, \$16,900.

Lake Lot - Approximately 1/2 acre, improved with well, septic system, electricity. Ideal for mobile home with nice view of lake, \$5,500.

50 Acres, plus 900 lbs. tobacco - 4 room house (needs repairs with 2 fireplaces, also a flue, 2 porches, outbuilding, spring pond - timber on paved road approx. 2 1/2 miles off Hwy. 461. **Reduced to \$22,500.**

4 Bedroom Home - 100 Acres w/living rm., dining kitchen, w/built-in birch cabinets, w/d hook-up, bath, lots of closets, nice level yard, 1 car detached garage, cellar, other bldgs., including a 38x70 stock/tobacco barn, 1400 lbs. tobacco, 2 ponds, large orchard good fences, blacktop road, privacy and convenience. Near Livingston for \$75,000.

122 Acres, more or less, 2,930 lbs. tobacco, 5 room house. The farm has approx. 65 tillable acres, lots of woods, creeks, springs, 2 barns, misc. bldgs. The house has 2 bedrooms, kitchen, dining rm., living rm., and bath. Privacy in Scaffold Cane area, \$62,900.

29 Acres, more or less, 865 lbs. tobacco. Farm has well, cistern, 3 ponds, misc. bldgs., coal. Near Pine Fire for \$18,900.

EVELENE RAINES PROPERTIES
Main St. Mt. Vernon, Kentucky

REALTOR

EVELENE RAINES, PREA
Broker-Auctioneer Certified Appraiser
256-5111 256-5811

Western Auto
More for your car. A lot more for your money.

Ph. 256-2616 or 256-5923 SALE ENDS FEB. 20, 1985 Mt. Vernon

Our Best Bias Belted 29⁹⁷ **Deluxe Steel Belted Radial 35⁹⁷** **Deluxe All-Season Radial 36⁹⁷**

• 25,000 mile tread wear warranty • 30,000 mile tread wear warranty • 35,000 mile tread wear warranty

Deluxe Steel Belted		Deluxe All-Season	
Tire Size	Price	Tire Size	Price
P155/90R13	35.97	P155/90R13	36.97
P155/80R13	38.00	P165/80R13	40.00
P185/90R13	40.00	P165/90R14	41.00
P185/75R14	41.00	P185/75R14	44.00
P185/75R14	43.00	P195/75R14	45.00
P205/75R14	45.00	P205/75R14	47.00
P215/75R14	46.00	P215/75R14	49.00
P215/75R15	47.00	P215/75R15	50.00
P235/75R15	50.00	P235/75R15	53.00
P235/75R15	51.00	P235/75R15	55.00

No Trade-In Required Free Tire Mounting Balancing Available

We Carry The Auto Parts You Need At Prices You Can Afford!

Fuel Filter Most U.S. & imports. Prices vary. Each. 74-75 \$12.20-44

Spark Plug Cable Set Low As 4.6, 8. cylinder. Ca. 64-2100 **6⁹⁹** Other Sizes Priced From 1.29 to 3.79

Motorcraft, AC or NGK Spark Plugs For most U.S. & import cars, light trucks. Limit 1lb. Ea. 64-1400. 1700-3150. **79^c** Register Only 99c.

Remanufactured Brake Shoes Set of 4 for 2 wheels. Each. 75-3500-29 **6⁹⁹**

New Disc Brake Pads, Pair. 76-3500-26..... 5.99
Tough One Brake Shoes for Cars. Sold with each. Each. 75-997-29..... 10.99
Tough One Brake Shoes for Light Trucks. Sold with each. Ea. 75-997-29..... 14.99
Tough One Brake Pads, Pr. 76-214..... 10.99
Self-Metallic DMZ Brake Pads. For most cars and light trucks. Pair. 76-3500-29..... 10.99

Remanufactured Brake Calipers Many sizes. 75-2550-5r. **19⁹⁹** Each.

Remanufactured Alternator Prices vary by application. Each. 75-3555-89 **\$50^{OFF}** Alternators priced from 19.99 to 108.99 Each.

Your Choice—AC, Purator or Motorcraft Oil Filters

Available in sizes for most U.S. and import cars. Traps dirt and dust particles. Ea. 75-5200.5500.5600. **2²⁷** Limit 2

Quality Remanufactured Starter Most domestic sizes one low price. Sold with exchange. Each. 75-3234. **19⁹⁹**

High Torque Starter..... 24.99 with Exch. **37⁹⁹** OH Imports..... 27.99 to 39.99 Exch.

Tree seedlings available from Division of Forestry.

The Kentucky Division of Forestry will again be selling seedlings to the public this spring. The purpose for making the seedlings available is for reforestation, erosion control, windbreaks where needed, and for wildlife habitat improvement.

It is estimated that there are 1 million acres in Kentucky in need of reforestation. These are lands abandoned from farming, understocked, and existing stands containing defective or undesirable trees. The Division of Forestry makes seedlings available to landowners at a nominal cost to help get these lands back into production of timber.

Besides the desired benefit of timber production, trees also provide erosion control, noise abatement, air filtration, and improvement of water quality.

Another very important reason for planting trees near homes is for energy savings. Deciduous trees (trees that lose their leaves in the fall) planted along the south exposure of a house will make it considerably cooler during the hot summer. In the fall, after the leaves fall off, warm winter sunlight on sunny days will be permitted to radiate through exterior home walls helping to reduce inside heating costs.

Coniferous trees (pine trees) planted along the north-northwest side of a house will serve as a windbreak reducing the cold air wind velocity and help keep it from penetrating exterior and interior walls and windows. This will reduce the amount of cold air that can enter the house.

So this spring do yourself, your family, and your country's energy supply a favor and plant some trees.

Seedlings available include loblolly pine, shortleaf pine, white pine, Scotch pine, black locust, cottonwood, sycamore, Chinese Chestnut, Autumn Olive, and black walnut. They can be ordered in bundles of 100, 500, and 1,000. For more information, contact the

Kentucky Division of Forestry's London Ranger Station at P.O. Box 57, London, Ky. 40741, phone 864-9396 or your local forestry representative Steve Bullen, phone 256-2957.

"Home-Economics" (A from Seven)

or American Express; (6) income tax documents such as W-2 forms; (7) other taxes; and (8) interest received and paid.

After each year's income taxes are paid, some of the material from each of the folders should be transferred to the inactive file in storage in the attic or cellar, but state and federal income tax records should be maintained at least six years and longer if the space is available.

The safe deposit box should contain all documents that can't be replaced or would be costly or difficult to replace, Stevens said. These include birth certificates, service papers, divorce decrees, adoption documents, citizenship records, wills, inventory of household goods, stock and bond certificates, and deeds to real estate holdings or home mortgage papers.

Finally, a record book should be kept to list the whereabouts of all the data including bank accounts, savings and checking), the name of banks and their location, the location of safe deposit boxes, records of stocks and bonds or other investments, insurance policies and agents. The County Extension Office, located on the second floor of the courthouse, has the following leaflets which you can pick up:

HE 5-137 Keeping Important Records & Business Papers; HE 5-136 Family Record (Booklet to use in listing records). The leaflets are free. Call 256-2403.

BOWLING NEWS February 7, 1985

Low Rollers are in first place at Maroon Lanes in Richmond with a record of 49 and 31. Tied for second are High Rollers, A-Team and Pensol Pac with 42 and 38.

High team series: High Rollers, 2434; A-Team, 2364. High team game: High Rollers, 877; A-Team, 825.

High men's series: Henry Vanzant, 572; James Noe, 588. High men's game: Jack Lawless, 234; Dale Winstead, 222.

High women's series: Carol McGuire, 486; Jamie Anderkin, 472.

High women's game: Jamie Anderkin, 201; Carol McGuire, 189.

High men's average: James Noe, 178; Jack Noe, 176. High women's average: Carol McGuire, 167; Evelyn Mullins, 162.

WEEKLY HDCP

High men's series: Henry Vanzant, 664; James Noe, 642. High men's game: Jack Lawless, 282; Dale Winstead, 255. High women's series: Joyce Houk, 615; Jamie Anderkin, 604. High women's game: Jamie Anderkin, 245; Joyce Houk, Kelly Penick, 217.

"BRADLEY-MASON" (Cont. From Front)

family life on Sand Hill. Bradley, who has owned and operated Bradley's Barber Shop in Mt. Vernon with his brother, Bobby, for six years, is a 1966 graduate of the Nashville Barber College. Making his first attempt at office, Bradley is married to the former Paulette Sewell and they have three children, Jack, Jr., 15, Michael, age 12 and Nancy, 8. The Sand Springs resident is the son of Bud and Ruby Bradley.

"PAUL McFERRON" (Cont. From Front)

Lucas and Ovie Cromer in the race.

Lower-income taxpayers can get special tax credit

The Earned Income Credit is a refundable tax credit available to certain working taxpayers who earned less than \$10,000 in 1984. The Internal Revenue Service said:

The credit will be paid to taxpayers who qualify even if it exceeds tax liability or the taxpayer owes no taxes. Some taxpayers could receive a credit of as much as \$500, according to the IRS.

To be eligible for the Earned Income Credit, taxpayers must:

- (1) Have both an Adjusted Gross Income and Earned Income (including those of the spouse, unless the taxpayer qualifies as an unmarried head of household) of less than \$10,000; and
- (2) File as married filing jointly, head of household, or qualifying widow or widower; and
- (3) Not have excluded any income earned in a foreign country or a U.S. possession, or claimed a deduction for a foreign housing amount; and
- (4) Live in a home with a dependent child for the whole year. If the taxpayer qualifies as head of household because of an unmarried child, that child must live with the taxpayer, but does not have to be claimed as a dependent.

Taxpayers may elect to receive their credit in one of two ways. If they are eligible, they can receive it when they file their return, or they may choose to have their employer include advance payments in their paychecks throughout the year. The IRS noted additional information on the Earned Income Credit and advance payments is available in the free IRS Publication 596, Earned Income Credit, or you may call IRS toll free at 1-800-424-1040.

All VHS Tapes Now \$3.00*

at **FAMILY VIDEO**

*Members only

Open Monday - Friday, 11 a.m. to 6 p.m.
Saturdays 9 to 5
Closed Wednesday and Sunday

McFerron, a Rockcastle County High School graduate is a former T.V. repairman and has one son who is 5 years old. The resident of Fairground Hill in Mt. Vernon will run on the GOP side.

Main St. 256-5516 Mt. Vernon

Auction

of **BULLOCK and SON'S FARM MACHINERY**

Friday, Feb. 22, 1985

1:30 p.m.
(Near Hwy. 461 - Rockcastle-Pulaski Co. Line)

Location: 16 miles north of Somerset - 10 miles south of Mt. Vernon. Turn east off Hwy. 461 onto State Road 1152. Proceed about 3/10 of a mile to auction site. Auction signs are posted.

Having leased their farm, Mrs. Bullock and her son, Butch, have authorized us to sell their farm machinery for the high dollar.

Farm Machinery Includes: 1981 International 986 tractor with cab, air, diesel, 550 hours; International 2400 round hay baler; International 445 hay baler with kicker; 1979 Ford F-250 4 wheel drive pickup truck; 5,000 hay tender; New Idea 2 row corn picker; Danuser post hole digger; Century 3 pt. hitch sprayer; Oliver 4 bottom plows; large hay fork; Vermeer hydraulic fork lift hay mower; 6 ft rotary mower; 2 row cultivars; 2 hay wagons; Oliver wheeled disc, tractor carry-all; pickup truck racks; electric fence posts; barbed wire; steel cable; hand tools, plus many other miscellaneous farm-related items.

Also, we will be selling a 1973 Farmall 140 with cultivators in good condition at this auction for the lessees of the farm, Mr. Darrel Whitaker.

Terms: Cash or good check day of sale.

For additional information, contact Mrs. Flo Bullock at 256-5603 or:

Ford Realty & Auction Co.

Realtor-Auctioneer
Col. Sam Ford
Col. Roy Adams
Col. Jerry Ford

Auctioneers
Col. Jerry Ham
Col. Wilbur Bullock

Selling the Country

Mt. Vernon, Ky. Ph. 256-4442

Southern States

Frozen Fruit & Vegetable CASE LOT SALE

Satisfaction Guaranteed

Buy in bulk and you can enjoy "Farm Fresh" fruits and vegetables at inflation-busting prices! All products are top quality, fresh picked and quick frozen for natural taste.

March 4

Qty	Product Description	Unit	Sale Price	Total Amt.
	Sliced Apples 84"	1	7.60	
	Marion Blackberries 54" 10G	2	7.00	
	Canton Blueberries 104" 10G	3	8.75	
	Wild Blueberries 154" 10G	4	17.50	
	Dark Sweet Cherries 304" 10G	5	23.75	
	Dark Sweet Cherries 54" 10G	6	6.20	
	Red Tart Cherries 304" 10G	7	23.45	
	Red Tart Cherries 54" 10G	8	5.75	
	Mixed Fruit 204" 10G	9	19.90	
	N.W. Fruit Medley 12/18" 10G	10	20.30	
	Sliced Peaches 304" 10G	11	13.45	
	Sliced Peaches 54" 10G	12	5.85	
	Pineapple Chunks 2/54" 10G	13	11.40	
	Red Raspberries 54" 10G	14	9.95	
	Large Whole Strawberries 204" 10G	15	18.15	
	Calli. St. Strawberries 304" 10G	16	21.95	
	Calli. St. Strawberries 6/4" 10G	17	6.65	
	Apple Juice 24/12 oz **	18	18.85	
	Welch's Cranberry Juice 24/12 oz **	19	33.35	
	Sunbriht Grapefruit Juice 24/12 oz **	20	19.30	
	Grape Juice 24/12 oz **	21	18.85	
	Lemonade 24/12 oz **	22	12.85	
	Sunbriht Orange Juice 24/12 oz **	23	16.05	
	Sunbriht Orange Juice 24/12 oz **	24	23.30	
	Applesauce Cuts & Tigs 104 10G	25	16.95	
	Cut Green Beans 12/2 1/2 10G	26	17.20	
	Baby Lima Beans 12/2 1/2 10G	27	21.75	
	Fedhook Lima Beans 12/2 1/2 10G	28	29.30	
	Broccoli Cuts 12/2 1/2 10G	29	18.55	
	Broccoli Spears 12/2 1/2 10G	30	19.20	
	Brussel Sprouts 12/2 1/2 10G	31	21.05	
	Whole Baby Carrots 12/2 1/2 10G	32	18.75	
	Cauliflower 12/2 1/2 10G	33	20.15	
	Cob. Corn 12/4 ct	34	13.55	
	Whole Kernel Corn 12/2 1/2 10G	35	18.75	
	Breaded Mushrooms 2/54 10G	36	14.95	
	Stacy St. Mushrooms 2/54 10G	37	12.55	
	Garden Peas 12/2 1/2 10G	38	20.05	
	Whole Leaf Spinach 12/3 1/2 10G	39	17.30	
	Mixed Vegetables 12/2 1/2 10G	40	19.00	
	Vegetable Variety Packs 12/2 1/2 10G	41	19.15	
	Lenders Bagels 24/6	42	16.60	
	Saran Lee Pound Cake 12/12 oz	43	19.20	
	French Fries 12/2 1/2 10G	44	14.45	
	Shoestring French Fries 12/20 oz	45	10.40	
	Potato Puffs 12/2 1/2 10G	46	14.85	
	Potato Sains 12/10 oz	47	11.10	
	English Muffins 12/12 pks	48	14.00	
	Breaded Onion Rings 8/2 1/2 10G	49	15.00	
	Pizza Slices, Cheese 60/3 oz	50	14.60	
	French Bread Pizza 24/5 oz	51	14.05	
	Soft Pretzels 100/2 1/2 oz	52	11.25	
	Regular Downeylake Waffles 12/18 pk.	53	14.40	
	TOTAL AMOUNT			

*Sugar Added
**No Sugar

IQF Means Individually Quick Frozen

Advanced orders only Payment with order

ORDEr MUST BE PICKED UP ON

NAME _____

ADDRESS _____

CITY _____

PHONE _____

DATE: _____

March 28

STEWART FARM SUPPLY

U.S. 25 South Ph. 256-2167 Mt. Vernon, Ky.

Hammond's Supermarket

Hwy. 461

Prices good Feb. 14 - 20

"Home of the Bargains"

 <p>Grade "A" Whole Fryers 49 lb.</p>		 <p>Fresh Ground Beef .99 lb.</p>	
 <p>U.S. Choice Rib Steak \$1.99 lb.</p>	<p>Fresh Homemade Sausage 99 lb.</p>	<p>Smoked Picnics 69 lb. Sliced Free</p>	
		<p>Deli Boiled Ham \$1.99 lb.</p>	<p>We Gladly Accept USDA Food Stamps</p>
 <p>Bush's 14 oz. Can Showboat Spaghetti 3 for 99¢</p>	 <p>Stokely 303 size Applesauce 2 cans 79¢</p>	 <p>Carnation Tall Can Evaporated Milk 2 for 99¢</p>	 <p>8 pk. 1 1/2 oz. Coca Cola 99¢ plus dep. or bottles</p>
 <p>Crisco 3 lb. Can Limit one with \$10 order \$2.19</p>	 <p>Banquet 32 oz. Box Fried Chicken \$2.99</p>	 <p>Bounce 20 Ct. Fabric Softner 79¢</p>	
<p>Veg-All 16 oz. Can Mixed Vegetables 2 for 79¢</p>	<p>SALTINES Dixie Belle 1 lb. box Crackers 59¢</p>	<p>Stokely 303 Size Peas 2 for 89¢</p>	<p>Produce  20 lb. Potatoes \$1.59</p>
<p>Stokely Cut 303 Size Cut Green Beans 2 for 79¢</p>	<p>CREAMETTE Creamette 2 lb. box Macaroni \$1.19</p>	<p>Heinz 4 1/2 Oz. Chicken Noodle Soup \$1.29</p>	<p>CELERY 39¢ 5 lb. Bag Grapefruit \$1.59</p>
<p>Crispy 6 oz. Wheat 'n Raisins 29¢</p>	<p>Betty Crocker Cake Mix 79¢</p>	<p>Kleenex 175 Ct. Facial Tissue 79¢</p>	<p>Colortex 4 Roll Pk. Bathroom Tissue 79¢</p>
		<p>Tropicana 1/2 gal. Orange Juice \$1.49</p>	<p>Cauliflower \$1.19 head</p>

County Correspondents

Disputanta

By: Hilda Payne Gabbard

Hello from Clear Creek!
Here I sit, my tongue worn out from putting stamps on 5,207 (latest count) valentines to all our readers. The Good Book says to love your neighbor and that's what I'm gonna do this Valentine's Day—show my love by sending valentines through the Signal.

I guess my first one will go to Editor Rick and his pretty wife, Cindy's, new boy, Aaron Taylor Anderkien. They say Rick doesn't just pass out one cigar but does it up right by giving away two or a time for he is so proud of the new boy baby.

You've already read "Ramblings" last week where the writer alluded to Rick and Cindy will never, never have to look for a baby-sitter. Why, anyone knows the parents have a "built-in" one right there in the family. So, congratulations to the whole family even down to Travis who will have a playmate of one of these days.

Blanche Payne and a Certain Fellow couldn't take the "cabin fever" of the past weeks and dropped in to see us. I thought at first they had heard of the fresh meat that we had been given.

Anyway, they settled for some cracklings to go in on tomorrow.

Among the many pictures of candidates in the Signal who are running for a public office in the county, I see a nice looking fellow whose slogan says he is honest, young and willing to work for the people of Rockcastle County. He wants to be their next county attorney. By George, if it's left up to his cutewife, Lisa Lewis Clontz, who is doing a bang up job of electoreering for him, not only in the county but out of it as well, John Clontz need look no further for a campaign manager to help him be a "champ" in '78 for the race.

One pretty day last fall I stopped to make Robert Smith's picture at his home on Anglin Falls Road, and we were walking down to the gate when I saw a small car coming down the road. "That's some kid who's making the wheels do time out of here," I remarked to Robert.

He laughed. "No that's Jennifer Sawyer. She's going to work and probably is late."

The Sawyers are from the city who came to the hills for a peace they hadn't found elsewhere. I had heard of this young couple, good friends of Cam

FOLKS LIVING ON CLEAR CREEK BRANCHES



Bernice Northern and son, John, let me make their picture on Hammond's Fork Road. Their home has been remodelled from the once Hammond Schoolhouse. Charles would not take time to be in the picture, but I can catch him when the sun is hot and he takes a nap under a tree.



Bert Eva Clark stands by her dinner bell on Anglin Falls Road. She said that she takes care of the place while husband, Cecil and sons work in Lexington. Of course George, the youngest boy, is her assistant.

Barrett, and hoped to meet them. The car slid to a stop with a rush of dust and gravel upon Robert's waving her to halt as I had asked him. Jenny Sawyer was a lovely young woman with an eager looking face and masses of blonde hair which surrounded her features. I told her my name and that I had plans to visit up in the hollow where they lived.

Her conversation was lively and interesting as Jenny told me she had a job out of the hills which she drove to each work day. Then she talked of reading the Signal and asked if I had gotten her fan letter. When I told her that I hadn't, she asked why she'd written. Jenny, as she is called by neighbors, said, "I was sorry you came up here and hadn't been able to get to anyone's home on time to eat something so I wrote if you would visit me. I would cook you anything you wanted for I enjoy reading your column so well."

My first thoughts were of what a nice little person Jenny Sawyer was in putting to work those words in offering to cook me anything you wanted for I enjoy reading your column so well. My first thoughts were of what a nice little person Jenny Sawyer was in offering to cook me anything you wanted for I enjoy reading your column so well.

some of the nicest folks up that way who had urged me to "break bread" but I never had time to tarry long. I've had fun joking with Dick and Marie Venable (cousins) also Laura Clark, who was once a pupil of mine, about their not riding a dinner bell when I come on the road about noon. The truth of the matter is that I take my lunch and eat out there in the hills where it is so peaceful for a picnic. But if I told the Venables that, they would likely eat with me!

So shoo the raccoons off the porch. Jenny, up at that peaceful, wild country and I'll make it in, come spring.

Men in Rockcastle are said to be close (another word for saving) with their money, but Conley Saylor, a transplant to Berea, beats all I've ever heard. It seems his pretty wife, Christina, wanted a fur coat come Christmas and in order to get out of buying her the coat she offered to go hunting, his words, and get several rabbit skins! Saylor took sick. To carry the thing further, he even went to the hospital while after Christmas. I'd heard. But Conley is better now and back at the store with his mother, "Moonlight Madness Sale" last week. Now as hard as I

looked, I didn't see any moonlight that night but I did see folks getting mad!

The post office department says Feb. 17th is the deadline for two cents more to be added to 20 cent stamps on our letters. See why I rushed around getting out my valentines to you readers.

Tammy Russell, one of Disputanta's teenage girls, visited her Aunt Irene Stanley over in Berea while school was closed. I thought once of dropping in at Irene's home when I heard they were making molasses popcorn balls.

Bro. Ira Dean, Dixie Park Baptist Church preacher, spilled the beans on me at his 9:00 radio broadcast on a Sunday in January. He wished me a happy birthday, and dedicated a song to me and some others. Now that was fine, but he had to go and spoil it by saying my age could be found if you started at 100 and counted backward for you would reach it more quickly than if you started at one and counted forward. I'll declare, my mother always taught me to respect a preacher and I was going to call Bro. Dean a smart-aleck until I remembered he was just getting even with me for saying his age in lighted candles at a church birthday party almost set the church on fire!

Hubert Berry, who lives part-time in Indiana and part-time in Rockcastle County, said to me, "Why don't you try to have that

The Mt. Vernon Signal Thursday, February 14, 1965 P. 11

bunch you got elected on Clear Creek running the place thrown out. They're not doing anything, especially Mayor Bill Bullen."

Hubert who was raised on Lower Clear Creek, was joking of course, to let me know he was reading the Signal. I wondered if he was thinking of the eight women on the Town Council who had caused Mayor Bullen to back down on the festival last fall.

Macedonia Church had as guest speaker this Sunday past a sincere young man, Bruce Treot, who is attending a seminary school in Louisville, but calls Rockcastle home on weekends. He seems to be "a young man with a message" which was inspiring to hear. We look forward to Sunday, Feb. 17th when Bro. Treot will again bring the message. You are invited to



The Astro Dome in Houston is kept at a constant 74 degrees F. by an air-conditioning system. If on a humid day this system were turned off and warm air were allowed to enter, it would rain in the stadium.

VOTE FOR
Amos Burdette
Magistrate
4th District



By Ann M. Berry-Carlson

REAL ESTATE FOR SALE

COMMERCIAL PROPERTIES

Small Commercial Building - Small commercial building located on West Main Street, Mt. Vernon. This building could be used for several types of small businesses or adapted for office space very easily. A bargain priced at \$6,900. GI

Multi-Use Concrete Block Building - Just off Craig Street, Mt. Vernon. 20x50 building and also a 16x20 storage building. Situated on a 107x72 1/2 lot. Priced at \$10,900. X2

Commercial Lot on Main Street, Mt. Vernon. 165 ft. of frontage. Water, sewer. Can be bought for only \$16,500. Y3

LEASE PROPERTY

Commercial Building - West Main Street, adjacent to Fain Furniture. Could be adapted for most any type business or could easily be used for office space. N10

For Lease - Elegant home, Broadhead. Privacy, brick home. Must have excellent references and security deposit required.

For Lease - Brick home next door to Hilltop Market. House has 3 bedrooms, living room, kitchen, and bath. \$200 per month, \$200 security deposit. Must have references.

BUSINESSES

Business Opportunity - Garage Service Station, Hwy. 70, consisting of building and mobile home. Garage has 3 bays, 2 racks, storage and office area, gas and diesel tanks. Also 12660 gallon home with 2 bedrooms, living room, kitchen and bath. Everything for only \$44,900. V27

Country Store - Sand Springs Community. 24x24 concrete block building, large parking area. Priced at \$15,900 plus inventory and equipment. **FOR SALE OR FOR LEASE.**

Going Business - Main Street, Broadhead. Has operated for many years as a feed mill operation. All equipment, real estate, and inventory. All for \$155,000. W21

FARMS AND ACREAGE

95 Acres - more or less. Red Hill section of Rockcastle County. 975 lb. tobacco base. Priced to sell quickly at \$22,900. V20

House and 6 Acres - Located just off Red Hill Road. House has 2 bedrooms, living room, kitchen, and bath. Well, spring, most of all of the land is level. Very private. All for \$20,000. T5

97 Acres - Undeveloped land located near Salt Petrie Cave. Approximately 1/2 mile off of blacktop. Some timber and abundance of fire wood. Priced at \$18,900. V11

Poplar Gap - House and 6 1/2 acres. House has 2 bedrooms, living room, dining room, family room, kitchen and bath, down stairs with 2 bedrooms upstairs. Also has full basement, porch, carpet, flu, and has cistern water. Also 2 outbuildings. Priced at \$19,900. V26

NEW LISTING - Large Lot - Located in James Payne Subdivision. Just off Hwy. 461. Privacy and city water. Priced at \$3,950. V4

8 Acres - 5 miles south of Mt. Vernon. Approximately 2 acres level and balance on hillside. It is improved with a brick home which has 2 bedrooms, living room, kitchen and bath. It also has well, water, carpet, fireplace, storm doors and windows, full basement, and city water. There is also a barn. Priced at \$25,900. W3

120 Acre Farm - Near Wabed community. Good cattle farm. House, barn, ample water supply. Priced at \$69,500. X3

40 Acres - Undeveloped land. Some marketable timber. Also historic Great Salt Petrie Cave. Excellent investment opportunity with excellent commercial potential and further developing this historic landmark. Priced at \$199,000. X7

Prime Acreage - 8 Acres more or less. Hwy. 150 near Mareburg. Has city water and 579 feet of road frontage along Hwy. 150. Priced at \$52,500. X9

8 Acres - Tri-Level - Johnetta Community. Swimming pool, TV satellite dish. House has 3 bedrooms, living room, kitchen, dining room combination, 1 1/2 baths, and utility room. Priced at \$40,000. T6

2 1/2-Acre Lots near the intersection of 150 and 461. Residential or commercial use. Priced to sell quick, owner out of state. Only \$2,950 each. Y2

8 Acres - Pine Hill section of Rockcastle County. Private. Firewood. 1/4 mile from black-top. \$3,900. W18

Mobile Home & 4 Acres - Near Sand Springs. Home has 2 bedrooms, living room, kitchen, dining room combination, bath and unfinished 12x24 addition. Also has 240 lb. tobacco base and 28x48 tobacco barn. Priced at \$14,900. X5

Modular Home - 3 1/2 Acres. Home has 3 bedrooms, living room, kitchen, dining room, family room, 2 1/2 baths. It has electric heat, carpet, and washer/dryer hookup. All for \$32,900. W8

2.47 Acres - Quail section of Rockcastle County. Formerly part of the Bobby Hansel farm. City water is available to the property. Good building site. Can be yours for only \$7,500. V21

HOMES \$50,000 AND UP

Chestnut Hills Subdivision - Brick and western cedar home. Home has 3 bedrooms, 2 baths, kitchen, dining room, and living room. It also has heat pump, wall to wall carpet, thermopane windows, and fireplace. Good buy at \$69,900. V13

One Of Rockcastle's Finer Homes - Overlooking Renfro Valley. 1.2 Acres. The house has formal living room and dining room with fireplace, kitchen, full basement, cathedral ceiling, family room with fireplace, 3 bedrooms, 2 1/2 baths, den, utility room, and 2 car garage. Privacy and the ultimate gracious living. Only \$99,000. V9

West Main Street - Mt. Vernon. 1 1/2 story brick. Home has 3 bedrooms, kitchen, formal dining room, fireplace, full basement, 2 1/2 car garage, swimming pool. Owner will trade to smaller property. All this for the low price of \$79,500. V22

In Town Privacy - Brick home has 3 bedrooms, 2 full baths, living room, dining room, kitchen, full basement with family room and 2 car garage. Also has central heat and air, washer/dryer hookup and is situated on 2 acres overlooking the city of Mt. Vernon. \$64,900. W10

Near Hospital - Lovely 1 1/2 story home has 4 bedrooms, 2 1/2 baths, dining room, kitchen with built-in cabinets, family room and massive office room. Approximately 1 acre with fruit trees. Reduced to \$54,900. K14

\$40,000 - \$50,000 RANGE

Ranch Style Brick - Happy Acres Subdivision. Home has 3 bedrooms, living room, family room, dining room, kitchen, utility room, 2 baths, and attached garage. Also has thermopane windows, carpet, and heat pump. Reduced to \$46,500. V3

One of Broadhead's Finest - The home offers 3 bedrooms, 2 baths, sunken living room, kitchen with solid oak cabinets, dining room, and garage. Has built-in dishwasher, built-in range and oven, washer/dryer hookup, city water and sewer. Reduced to \$45,900. P8

Country Living - 3 bedroom brick home in Quail section. Home has living room, dining room, den and 1 1/2 baths. Electric heat, built-in porch and full basement. Also has 1 1/2 car garage and is situated on 1/2 acre lot. Priced at \$45,900. Y1

\$30,000 - \$40,000 RANGE

Renfro Valley Area - Newly renovated with quality materials and workmanship. Frame house with 2 bedrooms, living room, dining room, kitchen, family room, and bath. Also partial basement. End of the road, very private. Priced at \$36,900. W14

House and Lot - Poplar Street. House has 2 bedrooms, living room, kitchen and bath. It also has storm windows, hardwood floors, washer/dryer hookup. Priced at \$31,900. T17

LIKE NEW Modular Home on Owens St. Home has 3 bedrooms, living room, dining room, kitchen, utility room, 2 baths. Situated on large lot with ample space for a garden. Within walking distance of town. \$35,900. V2

Highway 461 - Good frame house, approximately 1 acre, shade trees. Home has 3 bedrooms, living room, kitchen, bath and large utility room. Also has total electric heat. Only \$34,900. V14

2 Story House - House has 4 bedrooms, 2 baths, living room, kitchen, family room with fireplace, and is situated on a large level lot in Mt. Vernon. Only \$33,900. S21

HOMES UNDER \$30,000

House and 2 Acres - Broadhead town. Home has 3 bedrooms, living room, kitchen, dining room combination, and bath. Also has storm doors and windows, carpet, and gas and electric heat. Priced at \$14,500. X4

24x50 Doublewide with lot in town. Home has 3 bedrooms, living room, kitchen, and bath. Also has electric heat. All for \$13,500. V28

House and Lot - Lair Street. Home has 2 bedrooms, living room, kitchen, and bath. Also has parquetry throughout, oil heater, flu, storm doors and windows, and washer/dryer hookup. Excellent neighborhood, fenced yard. \$18,900. W12

Mobile Home and Lot - 5 miles south of Mt. Vernon. 8 1/2 acre home has 2 bedrooms, large living room, kitchen, and bath. Situated on 3/4 acre. Priced at \$7,900. W16

House and Lot - Albright Street, Broadhead. Home has 1 bed room, living room, kitchen, and bath. Also has window air conditioner, hardwood floors, electric baseboard heat, and wood burning stove, and washer/dryer hookup. Also stove and refrigerator included. \$29,500. W15

Broadhead - Main Street. Home has 2 bedrooms, living room, dining room, kitchen, kitchen, utility room, 2 1/2 baths, and bath upstairs. Priced to sell at \$28,900. X8

2 1/2 Acres - City limits. Modern remodeled house and new garage. Home has living room, kitchen, and bath. Also has washer/dryer hookup, storm doors and windows. Very private. \$27,500.

ALL KINDS OF LOTS

What kind do you want? Small lot - Big lot - Restricted lot - Unrestricted lot - Wooded lot - Level lot - Hill lot - Expensive lot - Inexpensive lot - Lots located at Evergreen Estates - Valley Manor Subdivision - Lake Liville - Woods Creek - Lake - Country Club Estates - Rainbow Valley Subdivision - Hwy. 461 - Qual Section - Mt. Vernon - FHA - VA approved lot - We have all kinds. Make an appointment to see them today!

Ford Realty & Auction Co.



Danny Ford, GRI
Nights: 256-4446

256-4545

Sam Ford, GRI
Nights 256-4588

Roy Adams, GRI
Nights 758-8400

U.S.D.A. CHOICE PLATTER
PLEASEING BLADE CUT CHUCK
Roast
1.19
L.B.

U.S.D.A. CHOICE PLATTER PLEASEING
BEEFLESS
Beef Stew
\$1.99
L.B.

U.S.D.A. CHOICE PLATTER PLEASEING
T-LOIN
Steaks
\$2.99
L.B.

U.S.D.A. CHOICE PLATTER
PLEASEING SIRLOIN
Steaks
2.59
L.B.

U.S.D.A. CHOICE PLATTER
PLEASEING ROUND BONE
Roast
1.149
L.B.

Platter Pleaseing
Center Cut
Chuck
\$1.39
lb.

FRESH LEAN
GROUND
Beef
99
5 lb. Package or More

JUICEWORKS

Drinks \$1.39
4 oz. Can

STOKELY PSP
Cherries 89¢
300 Serv. 1.19

FRANCO-AMERICAN
Spaghetti's 3 / \$1.19
IN TOMATO SAUCE 19 oz. Can

CHICKEN OF THE SEA
Tuna 69¢
11 Oz. or More

ARMOUR VIENNA 2 / 99¢
1/2 oz. Can

PILLSBURY
Biscuits 89¢
4.8 oz. Can

SWANSON
Entrees 99¢
All Varieties

SWANSON PLUMP AND JUICY
Cutlets \$2.69
14 oz. Can

L. HARRIS CHERRY
Pie \$1.99
9" or 10"

HY-TOP
Ice Cream
1.149
1/2 Gallon

U.S.D.A. CHOICE PLATTER PLEASEING
ROUND
Steak
\$1.89
L.B.

ARMOUR VERY-BEST
PLATTER PLEASEING
QUARTER
Pork Loin \$1.49
L.B.

U.S.D.A. CHOICE PLATTER PLEASEING
CUBE
Steak \$2.59
L.B.

Tide LIQUID DETERGENT \$3.89
64 oz. Jug

TRIPLE CONCENTRATED
Downy \$2.89
21 oz. Can

Biz DRY BLEACH \$1.89
21 oz. Can

IDAHO
Potatoes
10 lb. Bag
1.199

3 lb. or more 1 lb. bag
Carrots 4 / \$1.59
FRESH, GREEN
Celery 59¢
20 bag

Jumbo Lettuce 59¢
3 lb.

Apples 89¢

Tide
DETERGENT
Regular or Unscented
49 oz. Box
1.169
Limit 1 With \$10 Order, Please

33rd Annual Van Camp's
Beans in Winners Day Special
VAN CAMP'S
Pork & Beans
16 oz. Can
3 / 1.19

MAXWELL HOUSE
Coffee
4 L.B. Tin
1.199
Limit 1 With \$10 Order, Please

TRIPLE CONCENTRATED
Downy 32 oz. Jug
\$2.89 25 OFF!

WESSON
Oil 38 oz. Bottle
\$1.99 25 OFF!

BLUE BONNET
Margarine
69¢

BLUE BONNET
Margarine 11.8 Quarters
3 / \$1.29

GREEN GIANT CUT
Green Beans 16 oz. Can
3 / \$1.29

GREEN GIANT GOLDEN
Corn 17 oz. Can
Whole Kernel or Cream Style
3 / 1.29

THANK YOU
CHERRY PIE
Filling 20 oz. Can
1.139

WESSON
Oil 38 oz. Bottle
1.199 25 OFF!

Tide
DETERGENT
16 oz. Box
\$1.169
Limit 1 With \$10 Order, Please

MAXWELL HOUSE
Coffee 1 L.B. Tin
\$1.199
Limit 1 With \$10 Order, Please

Banner
BATHROOM TISSUE
4 Roll Package
99¢

8-pk. 16 oz. Return Plus Deposit
PEPSI
\$1.29

GREEN GIANT
Vegetables 3 / \$1.29
16 1/2 oz. Can
Cut Green Beans, Whole Kernel Noodle Corn, Whole Kernel or Cream Style Golden Corn, or Peas

GREEN GIANT
Mushrooms \$1.29
4 1/2 oz. Can
Whole or Sliced

HUNT'S TOMATO
Sauce 3 / 89¢
16 oz. Can

PRICE SPECIAL
THIS WEEK'S SPECIAL
With one filled Price Guarantee Card
Pillsbury 22 oz.
Fudge Brownies
79¢

PRICE SPECIAL
THIS WEEK'S SPECIAL
With one filled Price Guarantee Card
White Lily 5 lb.
Flour
49¢

PRICE SPECIAL
THIS WEEK'S SPECIAL
With one filled Price Guarantee Card
Hy Top 18 oz.
Strawberry Preserves
59¢

PRICE SPECIAL
THIS WEEK'S SPECIAL
With one filled Price Guarantee Card
Hy Top 16 oz.
Coffee Creamer
59¢

PRICE SPECIAL
THIS WEEK'S SPECIAL
With one filled Price Guarantee Card
Peter Pan 18 oz.
Peanut Butter
99¢

Hungry Jack
40 Serve
Instant Potatoes
\$2.19

SUPERIOR
Food Markets
Symbol Of Quality

We Gladly Accept USDA Food Stamps

Obituaries

Charlie B. Renner

Charlie B. Renner, age 66, of Mt. Vernon died Monday, February 11, 1985, at the Veterans Hospital in Lexington after a long illness.

He was born January 22, 1919 in Rockcastle County, the son of the late George and Anna Mae Ramsey Renner, was a former employee of the Bluegrass Ordnance Depot at Richmond and the Mt. Vernon Water Dept. He was a member of the Blue Springs Church of Christ and a veteran of World War II.

Survivors are his wife, Mrs. Clercy Heaps Renner of Mt. Vernon; one son, James Myrt Renner of Berea; two daughters, Mrs. Minnie Pearl Sparks of Berea and Mrs. Charlene Dailey of Mason, Ohio; two brothers: Bill Renner of Highpoint, Ohio and Foster Renner of Mt. Vernon; five sisters, Mrs. Velma Kirby, Mrs. Ruby Bradley, Mrs. Lorene Graves and Mrs. Ruth Evans, all of Mt. Vernon and Mrs. Lucy Burdine of Brownsburg, Indiana and six grandchildren.

Funeral services for Mr. Renner will be held Thursday, February 14, 1985 (today) at the Cox Funeral Home Chapel with Bro. Zade McClure officiating. Burial will follow in the Elmwood Cemetery.

Mrs. Ella Mae Rash

Mrs. Ella Mae Rash, age 79, of Mt. Vernon, died Tuesday, February 12, 1985 at the Rockcastle County Hospital after a long illness.

She was born March 17, 1905 in Rockcastle County, the daughter of the late Mart and Lula Southard Cromer and was a member of the Mt. Vernon Pentecostal Church.

Survivors are her husband, Otne Rash of Mt. Vernon; two sons, Harold Rash of Hamilton, Ohio and Billy Joe Rash of Milford, Ohio; four daughters, Mrs. Edna Blair of Richmond, Indiana, Mrs. June Parsons of Wildie, Mrs. Faye Mullins of Mt. Vernon and Mrs. Macie Stevens of Peoria, Illinois; one brother, Bertie Cromer of Mt. Vernon; two sisters, Mrs. Elsie Shivel and Mrs. Mina Harmon, both of Mt. Vernon; ten grandchildren and eight great grandchildren.

Funeral services will be held at 10 a.m., Thursday, February 14, 1985 (today) at the Cox Funeral Home Chapel with Bro. Charles Shivel and Bro. Randall Adams officiating. Interment will be in Elmwood Cemetery.

Mrs. Martha Helton

Mrs. Martha Helton, age 61, of Brodhead, died Sunday, February 10, 1985 at the Rockcastle County Hospital after a short illness.

She was born July 13, 1923 in Rockcastle County, the daughter of the late James and Elsie Swoord Adams.

Survivors are one son, Harley Legler Helton of Romulus, Michigan; one daughter, Mrs. Laura Elsie Bishop of Belleville, Michigan; three brothers, Lewis Adams of Rt. 3, Mt. Vernon, Carl Adams of New Palestine, Indiana, and Harley Adams of Rt. 3, Brodhead; one sister, Mrs. Betty Hedrick of Indianapolis, Ind.; six grandchildren and four great grandchildren. She was preceded in death by her husband, Lester Helton.

Funeral services were held Wednesday afternoon, February 13, 1985 at Watson Funeral Home Chapel with Bro. Randall Adams officiating. Burial was in the Piney Grove Cemetery.

Robert L. Sigmon

Robert L. Sigmon, age 75, of Berea and formerly of Mt. Vernon, died Monday, February 11, 1985 at the Berea Hospital, after an illness of several weeks.

He was born March 5, 1909 in Rockcastle Co., the son of the late Clinnie and Lillie Rimel Sigmon, was a retired farmer and merchant and a member of the Liberty Ave Baptist Church.

Survivors are his wife, Mrs. Bettie Taylor Sigmon of Berea; one son, Robert Sigmon, Jr., of Richmond, Indiana; one daughter, Mrs. Ruby Jones of Lexington; one brother, Ralph Sigmon of Mt. Vernon; two sisters, Mrs. Rissie Purcell of Boston, Indiana and Mrs. Ruby Packard of Dayton, Ohio; one grandson, Larry Gayle Sigmon of Richmond, Indiana. He was preceded in death by two sons, Glenn and Clinnie Morris Sigmon.

Funeral services were held Wednesday, February 13 at the Cox Funeral Home Chapel with Rev. James Chrisman officiating. Burial followed in the Sigmon Family Cemetery.

Stanley R. Gervais

Stanley R. Gervais, age 66, of Richmond, and formerly of Riverview, Michigan, died Saturday, February 9, 1985 at the Laurel Heights Nursing Home in London after an illness of several weeks.

She was born December 22, 1918 in Windsor, Canada, the son of the late Harvey and Rose Bellemore Gervais. He was a former inspector for Chrysler Motor Company and a veteran of World War II.

Survivors are his wife, Mrs. Glenna Stanley Gervais of Richmond; three daughters, Mrs. Joyce Burke of Mt. Vernon, Mrs. Dadea Berninger of Kalapazoo, Michigan and Mrs. Glenna Ann Ballard of Fayetteville, N.C.; seven brothers, Raymond, Roy, Gordon, Donald, Bernard; Paul and Edward Gervais, all of Windsor, Canada; four sisters, Mrs. Blanch Arquette, Mrs. Gene Thurburn, Mrs. Bernice Duquette and Mrs. Theresa Gifford, all of Windsor, Canada; five grandchildren and several nieces and nephews.

He was preceded in death by one brother, Armond Gervais. He was well loved and will be missed by his family.

Funeral services were held Wednesday morning at the Cox Funeral Home Chapel with Bro. Paul Prabell officiating. Interment will be in the Madison Co. Memorial Gardens.

Abbie Cash

Abbie Cash, age 71, of Rt. 1, Brodhead, died Thursday, February 7, 1985 at the Veterans Hospital in Lexington after a short illness.

He was born on February 10, 1913 in Rockcastle County, the son of the late William and Sarah Johnson Cash. He was a retired carpenter, a veteran of World War II, and a member of the Church of God in Florida.

He is survived by one son, Jack Cash, of Plant City, Florida; two daughters, Mrs. Norma Adkins, of Lexington, and Mrs. Barbara Blevins, of Dayton, Ohio; thirteen grandchildren; and three great grandchildren.

Funeral services were conducted Sunday, February 10 at the Watson Funeral Home Chapel with Bro. Shelby Reynolds officiating.

Interment was in Ottawa Cemetery.

James David Burton

James David Burton, age 51, of Brodhead, died Tuesday, February 5, 1985 at his home after an illness of several months. He was born on December 5, 1933 in Rockcastle County, the son of Mrs. Grace Cox Burton, of Brodhead, and the late Everett David Burton.

Besides his mother, he is survived by four brothers, Leroy Burton, of Mt. Vernon, Alan Burton, of Rt. 1, Brodhead, Leman

Burton, with the Air Force in Germany, and Henry Burton, of Kings Mountain, Ky.; eight sisters, Mrs. Mirtle Adams, Mrs. Anna Mae Lovett; Mrs. Lorene Burton, and Mrs. Julie Blanton, all of Brodhead; Mrs. Joyce Payne, of Crab Orchard, Mrs. Brenda Nicely, of Hamilton, Ohio; Mrs. Loretta Taylor and Mrs. Susan Gibson, both of Indianapolis, Indiana.

Funeral services were conducted Friday, February 8th at the Watson Funeral Home with Bro. Virgil Brock officiating. Interment was in the Piney Grove Cemetery.

George L. Chaney

George Leonard Chaney, age 72, died Tuesday, February 5, 1985 at his home in Shelbyville, Indiana after a long illness.

He was born February 24, 1912 in Bloss, Mr. Chaney was the son of the late Wyatt and Roxie Whitaker Chaney. He was a member of the Corinth Baptist Church.

Survivors include his wife, Dorothy Hood Chaney, one daughter, Sue Morton; six sons, Sherman, Niles, James Wyatt, Ronnie, George, Jr., all of Shelbyville, Indiana, and Benson Chaney, of London; four sisters, Mae Sears, of Berea, Pearl Bullock, of Mt. Vernon, and Lola Taylor and Hazel Mink, both of London; five brothers, Earl and Esker, both of London, Pascale and Lonnie, both of Corbin, and Jess, of Cincinnati, Ohio; 23 nieces; 18 nephews and several grandchildren.

He was preceded in death by one daughter, Donna Chaney; four

brothers, Walter, Chester, Lonley, and Joe, and one sister, Flora Chaney.

Funeral services were held at the Murphy Funeral Home in Shelbyville, Indiana on Friday, February 8. Burial was also in Shelbyville.

Geneva C. Singleton

Geneva Cromer Singleton, age 72, died January 21, 1985 at Frankfort, Kentucky.

She was the daughter of the late William Albert Cromer and Protie Overbay Cromer and the granddaughter of the late William Lucas Overbay and Mattie Cottengruber Overbay.

She is survived by four daughters, Louise Holland, of Gaston, South Carolina, Barbara Davis, of Tampa, Florida, Edna Coubert and Mary Ann Coubert, of Frankfort; one brother, William Virgil Cromer, of Norwalk, California; four sisters, Janet Hahn, of West Coona, California, Maudie May Collier, of Long Beach, California, Ruby Jean Siegmeyer, of Hays, Ka; and Ann Elizabeth Allison, of Belleflower, Ca; one uncle, Austin Overbay, of Sunman, Ind.; and three aunts, Mrs. Loua Logsdon and Mrs. Robert Kirby, both of Mt. Vernon, and Mrs. Virgil Brock, of Brodhead.

She was preceded in death by her husband, Elmer Singleton, formerly of Bromfield Ridge, and one son, William Albert Singleton.

Funeral services were conducted Thursday, January 24th at Harrods Brothers Funeral Home by Bro. Virgil Redmon.

Interment was in Sunset Memorial Gardens in Frankfort.



Only wild roses come from seed. Name varieties are hybrids and every seedling will be different.

NOTICE AS TO SECOND READING AND SUMMARY OF ORDINANCE

Notice is hereby given that the Fiscal Court of Rockcastle County, Kentucky, at a meeting to be held at 10:30 a.m. local time, on February 13, 1985 at the regular meeting place of the Fiscal Court at the Courthouse in Mt. Vernon, Kentucky, will give second reading to and consider the passage and enactment of an Ordinance relating to the approval by the County of the execution of an Interlocal Cooperation Agreement (the "Agreement") between the County and other Counties (the number of which Counties may be supplemented or reduced), providing for the joint issuance by said Counties of Bonds in 1985, designating the County of Clark, Kentucky, as the "Issuer" to act on behalf of this County, together with all other Counties constituting the "Combined Counties of Kentucky," in the issuance of said Bonds; and authorizing and approving the plan of financing whereby such Issuer will, pursuant to the Interlocal Cooperation Act, authorize, advertise for sale, accept the successful bid, issue, sell and deliver such Bonds, provided the interest rate, price and certain other provisions comply with the parameters specified in the Agreement.

Have You Considered the Benefits of a Pre-Arranged Funeral?

Not only does it free your family of burdensome decisions at a difficult time, it also assures that your funeral wishes will be carried out the way you want them. If arrangements are prepaid, funds are deposited into the bank of your choice. This investment plan then earns money-market rates through a trust fund administered by Dowell and Martin Funeral Home and which ever bank you desire to use. If you would like to know more about pre-arranged funerals, call or stop by our office today. We'll give you sensible ideas on how and what to plan.

Dowell & Martin FUNERAL HOME

MT. VERNON, KY

256-2991 PHONES 256-2997

"ROCKCASTLE'S MOST PREFERRED"

Ken's Repair Shop No. 1

Hwy. 461 across from Hammonds' Market

*Front End Alignment

*Ford Twi I Beam Alignments

*Radiators Repaired, Recored

*Wheel Balancing

*Brake Rotors and Drums Turned

*Tune-ups

*Tires

*General Repairs

*Brake Work

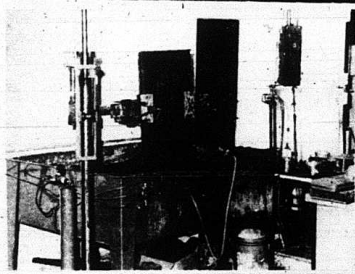
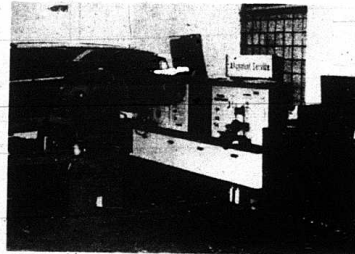

Ken's Repair Shop No. 2

U.S. 26 & 150 Behind Courthouse

*Lubrications

*Oils, Filters

*Tires

*General Repair

*Tire Repair

*Brake Work

*Gasolines

*Small Engine Repair

"Remember me?"

"I'm Waggie, and I had my picture in the paper not long ago when my owners, Greg and Susan Rayer, told you about our heat pump.

"Nobody asked me what I thought that time, so I asked for equal time to 'speak'.

"I think our heat pump's great, because I live on the floor — well, most of the time — and it's comfortable down here, year 'round. Susan and Greg say that's because our heat pump provides 'gentle', even temperatures from the floor to the ceiling, and I like that — a lot.

"Even better, our heat pump's operating costs are reasonable, which allows more money in our budget for important things like doggie treats and bones.

"If your family doesn't have a heat pump, you ought to consider one. At our house, it's man's second best friend."



Waggie's Rayer

Electricity. It's the Power of Choice.

KENTUCKY UTILITIES COMPANY

1984 tax assessment-sales ratio completed by county

The Department of Property Taxation has completed the 1984 property tax assessment-sales ratio study for each county, according to the state Revenue Cabinet. Carried out under provisions of state law (KRS 133.250), this information reflects a comparison of the certified property-tax assessments for last year with actual sale prices.

The Kentucky Constitution requires that all property in Kentucky be assessed for purposes at its full fair cash value. The assessment-sales ratio is the best available measure of the extent to which real property assessments meet the Constitutional standard. The department computes the ratio for each class of property — residential, farm, and commercial. After the individual ratio is calculated for each class of property, an overall ratio is calculated giving each of the three classes its proportional

weight according to its percentage of the county's total assessment.

Care should be used in interpreting the table. While the ratio is the best available measure of assessment based on the market, it is not perfect. The actual sales of property in a county during one year may not be entirely representative of the values of all other sold property in that county. This is especially true in small counties and other areas where few sales were reported in one or more classes of property.

The countywide ratios cannot be applied to the assessments on individual parcels. For example, if the assessment ratio is 95 percent, that does not mean that each individual's property is assessed at 95 percent of its fair cash value. It simply means that the typical countywide assessment is 95 percent of indicated market value.

Assessing property is not an

exact science. The International Association of Assessing Officers suggested that the median assessment to sales ratio may be acceptable if it falls within 10 percent, plus or minus, of market value. In other words, on the average any given assessment-sales ratio may be 90 percent or 110 percent of real value and still be considered to be acceptable as an indication of market value.

Rockcastle County's assessment-sales ratio is 91.9 percent.

"TOBACCO WAR" (Cont. From 2)

RESTRICTING IMPORTS

On February 1st, the International Trade Commission, ignoring the facts, decided not to recommend any action against imported leaf. The Commission based this decision on the assumption that tobacco's problems are so pervasive that reducing imports would not solve the problem.

But the fact remains that imports are the leading cause of the problems facing the program. As I mentioned, our growers are restricted in how much tobacco they can grow. But foreign growers, often subsidized by our own tobacco companies, are not so restricted. They can steal our own markets from us with this cheap imported leaf.

I have called on President Reagan to ignore this recommendation and initiate quotas on tobacco imports. I will also be introducing legislation to place quotas on imported tobacco. We must also continue to pressure the tobacco companies to reduce their purchases of foreign leaf.

The battle over tobacco is being fought daily. This past week, I met twice with Secretary Block and urged him to reject these proposals to phase out the tobacco program. I also joined the rest of our Kentucky delegation in a major meeting with burley growers, warehousemen, the Farm Bureau and others to mold our strategy for dealing with the crisis in tobacco.

While much of this battle is being played out in public, most of the work must continue behind the scenes. I am totally committed to doing whatever it takes, publicly or privately, to save the tobacco program and to reduce these imports.

Severe winter weather stressful to wildlife

Winter is especially a hard time for wildlife, especially when conditions are severe. Snow cover and sub-zero temperatures add added stress on an already difficult situation.

Snow cover deprives most wildlife of their food supplies or makes foraging extremely difficult because the cycle of freezing, thawing and re-freezing can coat seeds, grasses and berries with ice or crusted snow. Cold winds drain away the animal's body heat and increase the demand for food at a time when supplies are dwindling.

Starvation and malnutrition which lead to massive die-offs are generally associated with deer herds in the northeastern states. These "winter kills" are rare in Kentucky but do occur in isolated instances when wildlife populations grossly exceed the carrying capacity of the habitat.

But there's no question that snow and cold put a strain on all wildlife, except those species which spend the winter hibernating in warm underground nests of burrows, Songbirds, quail and other upland game, and mammals such as raccoons, rabbits and deer, fall victim to the winter's "hungry" when the will to survive sharply increases competition for food and cover. While some predators benefit from hard times, they too can, and often do, go hungry, sometimes creating problems for man.

In Kentucky, small game populations are often the hardest hit by prolonged periods of unseasonably cold weather. Remember how the bad winter of 1978 affected our rabbit and quail populations statewide?

In such a situation, the cold weather, ice and snow became an "added mortality" factor. The decline in game populations, evident the following summer, was directly traced to the fact that there were fewer than normal individuals left when the spring breeding season arrived.

In rabbits, for example, in any given year the so-called "normal mortality" is 50 to 80 percent of the population with predators, disease, pressure, and road kills all taking their toll. The weather becomes an "added mortality" factor when it directly causes the demise of individuals who would have beat the odds and survived to raise their young the following spring.

Then are there ways, such as

supplemental feeding, that will help wildlife make it through unseasonable weather periods in January and February that could bring on "added mortality"?

While the question of supplemental feeding is open to debate, wildlife biologists generally acknowledge that it has numerous shortcomings. First of all, on a large scale, supplemental feeding isn't often economically feasible in view of the tremendous cost of grain, transportation, fuel and manpower. But secondly, and most importantly, it does not address the real problem—more numbers of animals than the winter habitat can support.

Supplemental feeding only compounds the problem since an abnormally high number of animals will survive to breed the following spring. That means there will be an increased competition for food among the survivors and their offspring, possible over-browsing of the habitat (common when there's an overpopulation of deer), and even a more drastic situation when the cold weather returns and food supplies dwindle.

Supplemental feeding only serves to support the population at an artificially high level that's

bound to come crashing down with disastrous results—starvation and mass die-offs. One notable exception is an emergency situation when large numbers of animals (who are not suffering from advanced stages of starvation) are concentrated and food sources are exhausted, and there's a good possibility that a huge winter kill will occur unless supplemental feeding is initiated.

Two effective ways to insure that winter kills don't occur are: 1) Keep game populations in line with the habitat's carrying capacity, and 2) Manipulate the habitat so that it provides the best possible types of cover and sources of food for desired species.



The earliest known contract for fire insurance was signed by 101 people in Hamburg, Germany, in 1591. There were no premiums, but the signers promised to pay up to 10 thalers to any fellow member who suffered fire damage.

Frog opening date to change

Although the middle of winter is a strange time to be thinking about the sport of frog giggering, a change in Kentucky's frogging regulations, recently approved by the Fish and Wildlife Commission, will be of interest come next spring.

At its Dec. 14 quarterly meeting, the commission approved changing the opening date of frog season from midnight, May 15 to noon on the third Friday of May. While this may not be an earth-shaking change, it is one that beary-eyed frog giggers should welcome.

Since frog chasing takes place at night, the Friday opening will benefit those who don't work on Saturdays. Under the old season framework, the 15th of May could fall on any day of the week, meaning that dedicated frog hunters usually showed up for work a little worse for wear when the season opened in the middle of the week.

And the noon opening will

mean that frogging can start as soon as it gets dark. Under the old regulations, hunters had to wait until midnight before they could start giggering.

The closing date for frog season will remain Oct. 31, and the limits will stay at 15 daily (noon until noon) and 30 in possession after two or more days of hunting.

But to get back to more seasonal pursuits, remember that both the squirrel season and the deer bow season close Dec. 31. Rabbit hunting will continue through Jan. 31, quail through Feb. 10 and grouse through Feb. 28.

Trapping and hunting seasons for furbears will close Jan. 31. But just because these seasons extend into 1985, don't forget that your hunting, fishing or combination licenses expire Dec. 31—New licenses are available now at county court clerks and at most sporting goods stores or sports counters at department stores.

GUARANTEED WEIGHT LOSS

Heard about the newest discovery in the war against fat? It is absolutely amazing. Believe it or not, this great discovery allows you to diet your favorite foods and still lose weight! It's called FULL N FREE DietPlan, a natural dietary food fiber from the Oriental Konjac root. Simply take 2 capsules at least 30 minutes before each meal. The capsule absorbs up to 60 times its weight in water... turning from powder to gel. With the expanding gel in your stomach, you experience a naturally FULL feeling without even picking up your fork. Imagine how you'd look carrying up to 7" off your hips or waist... up to 5" off your thighs or buttocks. FULL N FREE is safe to use and FREE from any harmful chemicals... and it's so effective it is being sold with an unconditional money back guarantee.

AVAILABLE AT:

SAYLOR PHARMACY
Richmond St. Mt. Vernon

SHAPE UP—HAVE FUN LOOK GREAT!



SAVE 25¢
On TAB in 2-liter or multi-pack of cans or bottles

NOTE TO DEALER: For each coupon you accept as our authorized agent, we will pay you the face value of this coupon, plus 8¢ handling allowance, provided you have not previously received a similar coupon. This offer is only available on the purchase of this offer. Any other application constitutes fraud. Invalid coupons may only be redeemed for cash. To cover all coupons must be shown upon request. Void where prohibited. Good only in the U.S. Your coupon must pay any required sales tax and deposit. Cash value .001¢. © 1985 The Coca-Cola Company. The Coca-Cola Company, P.O. Box 1464, Atlanta, Ga. 30304.

LIMIT ONE COUPON PER PURCHASE
Offer good only in areas served by: Coca-Cola Bottling Mid-East, Inc., Lexington, KY. © 1985 The Coca-Cola Company. 49000 244449

SAVE 25¢
On diet Coke in 2-liter or multi-pack of cans or bottles

NOTE TO DEALER: For each coupon you accept as our authorized agent, we will pay you the face value of this coupon, plus 8¢ handling allowance, provided you have not previously received a similar coupon. This offer is only available on the purchase of this offer. Any other application constitutes fraud. Invalid coupons may only be redeemed for cash. To cover all coupons must be shown upon request. Void where prohibited. Good only in the U.S. Your coupon must pay any required sales tax and deposit. Cash value .001¢. © 1985 The Coca-Cola Company. The Coca-Cola Company, P.O. Box 1464, Atlanta, Ga. 30304.

LIMIT ONE COUPON PER PURCHASE
Offer good only in areas served by: Coca-Cola Bottling Mid-East, Inc., Lexington, KY. © 1985 The Coca-Cola Company. 49000 245545

SAVE 25¢
On diet Sprite in 2-liter or multi-pack of cans or bottles

NOTE TO DEALER: For each coupon you accept as our authorized agent, we will pay you the face value of this coupon, plus 8¢ handling allowance, provided you have not previously received a similar coupon. This offer is only available on the purchase of this offer. Any other application constitutes fraud. Invalid coupons may only be redeemed for cash. To cover all coupons must be shown upon request. Void where prohibited. Good only in the U.S. Your coupon must pay any required sales tax and deposit. Cash value .001¢. © 1985 The Coca-Cola Company. The Coca-Cola Company, P.O. Box 1464, Atlanta, Ga. 30304.

LIMIT ONE COUPON PER PURCHASE
Offer good only in areas served by: Coca-Cola Bottling Mid-East, Inc., Lexington, KY. © 1985 The Coca-Cola Company. 49000 245552

ELECT

Clarence CARTER

County Judge/Executive

If I am nominated and elected to the office of County Judge/Executive, I pledge to do everything possible to improve our county. This would include better roads, better jail facilities, more industry, necessary upkeep and repairs to our courthouse and the use of state and federal funds available in the best way possible for the benefit of one and all.

We should unite and work together for this one great common cause — improvement of our county. I stand for Honesty, Justice and a Better Rockcastle County.

Your Friend,
Clarence Carter

Put Ads Paid for by Candidate

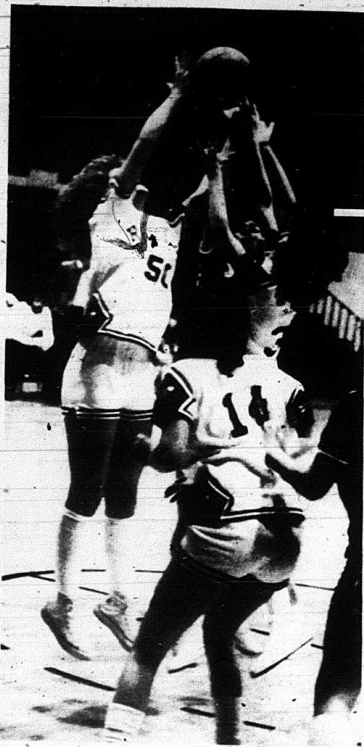

The Rockcastle varsity girls got their revenge last Thursday night against district-foe Jackson County when they came out on the long-end of a barn-burner 38-37. The girls had lost earlier by several points at Jackson Co. and, after having a 12-point, 14-2 lead Thursday night, saw the Lady Generals pull out to a 6 point lead with very few minutes to go in the fourth quarter. However, the girls came back and junior forward Caroline Machal, No. 50 fighting for a rebound in the above photo, put in the winning field goal from about 20 feet out with less than a minute on the clock. Machal scored 8 points in the game, her season high. Also in the photo is senior forward Betty Milburn, who scored a team high 14 points for the Rockets. Also in the photo is freshman guard, Tonya Parrett, No. 30. The girls met 6th ranked Somerset the next night and came out on the short end of the contest 56-34. Milburn was again high-scoring for the Rockets with 15, followed by sophomore center Sandy Hunter with 9. The girls are scheduled to play their last home game this Saturday night.



Junior guard Paige Anderkin, No. 24, pulls off a rebound during Thursday night's action against the Jackson County Generals. The girls played exceptionally well the first half of the game but the Lady Generals' full-court press was effective the second half and the girls had to turn on the after-burners to pull the one-point victory out.



The Chinese claim to have invented the toothbrush in 1498—and it appears to be basically the same as the modern brush.



Bob Watkins

Sports In Kentucky

Franchise Even in a prone position Kenny Walker is imposing. And Mississippi's basketball team wishes it could have kept him that way Saturday night in Rupp Arena. But the Rebels—using everything this side of brass knuckles and cuff gloves—could not contain him as UK's Skywalker wowed them once more with 33 points, 13 rebounds and all through 39 minutes of grueling punishment.

With a recall to Greek mythology, it is as if this magnificent creation of sinew, heart, grace, power and intelligence is destined to be battered and severely tested by mere mortals. It is his test of fire.

Just how tough are you, fella?

Exhausted, Walker remained long in the locker room Saturday, replenishing himself for the next bout that

(Cont. to 16)

DINNER BELL RESTAURANT AND NEW COUNTRY STORE
I-75 PLAZA • BEREA, KENTUCKY

WITH COUPON
20% OFF
ANY PURCHASE
IN OUR RESTAURANT OR
NEW COUNTRY STORE

In Our Restaurant, We Feature Delicious Kentucky-Style Cooking at Family Prices, Fresh Meats Cooked to Order, and Fresh Vegetables Steamed to Perfection—Plus All the Trimmings. Desserts Always Include Fresh Cobblers and Pies.

Our New Country Store Features Many Items that You Will Not Expect to Find. We Think You'll Enjoy Browsing.

Accommodations Available for Receptions, Luncheons, Meetings, Etc

Present this Coupon to Cashier
20% OFF ANY & ALL ITEMS
One Coupon Covers Your Entire Party.

Offer Valid Thru March 4, 1985
Not Good With Any Other Special or Discount

DINNER BELL RESTAURANT & New Country Store
I-75 Plaza • Berea • 986-2777
6 a.m.-10 p.m. Sunday-Thursday; Till 11 p.m. Friday & Saturday

TAXED-TO-DEATH?
LOWER YOUR TAXABLE INCOME BY INVESTING IN AN IRA WITH US!

This is the time of year everyone is talking about income taxes and how much they have to pay. You can combat high federal and state income taxes with an Individual Retirement Account right here at your community bank.

An IRA with us will give you that needed tax break, as well as being an excellent savings investment for your future. Any working individual may lower their taxable income with an IRA by as much as \$2000. Unemployed spouses may be included with an additional \$250 deposit. However, working couples filing jointly qualify for a \$4000 tax break.

Figure your income taxes. Then, come by and consult with our IRA professionals for complete tax saving details.

Deadline for a 1984 Individual Retirement Account is April 15th!



Citizens Bank

"growing for you" Since 1904
Brookhead, Kentucky

Open 8:30 to 3 p.m.
Monday thru Friday
Lobby Open till 6 p.m. Fridays
Open 8:30 to 1 p.m. Saturdays

MEMBER FDIC

Federal regulations require a substantial interest and tax penalty for early withdrawal of IRA funds before age 59 1/2

HELP ELECT
Joe CLARK
County Judge Executive

Subject to the May Republican Primary

As most of you know, I have announced my candidacy for the office of County Judge/Executive of Rockcastle County. I have already talked to a large number of the citizens of our county and their support and encouragement has been well received. Many of these people have expressed their desire to see an experienced, capable individual as their County Judge/Executive and have noted that, as the only two-term incumbent Magistrate, I have that experience.

If elected, I will serve as County Judge/Executive to all the people in all areas of our county, and represent them in a fair and honest manner. The door to my office will always be open to discuss any of the issues that face us as a county.

I do not intend to make page after page of promises that cannot be kept. If elected, I will CONTINUE to address the issues of the elderly, our county road system, industry for our county, and do so in a responsible manner within the means that we as a county have.

I realize there are numerous other candidates for the office of County Judge/Executive, many of them my friends and all fine men. However, I bring the most experience on the current fiscal matter and other items that face us as a county.

With these things in mind, I ask that you join with me and my supporters in this effort to become your County Judge/Executive.

Your Vote, Support and Influence is greatly appreciated.

Sincerely,
Joe Clark

