

ROCKCASTLE COUNTY BOARD OF EDUCATION
FINANCIAL STATEMENT
CAPITAL OUTLAY FUND

Table with columns: Check No., NAME OF PAYEE, CHECK # & AMOUNT, and Paid (Amount & Check No.). Includes monthly summaries for July, August, and September.

December, January, February, March and April None

Summary table for months December through April, showing total amounts and check counts.

ROCKCASTLE COUNTY BOARD OF EDUCATION
FINANCIAL STATEMENT
CHAPTER I AND CHAPTER I HANDICAPPED
JUNE 30, 1985

Chapter I Receipts and Disbursements table for July 1984 and Balance June 30, 1985.

Chapter I Handicapped Receipts and Disbursements table for July 1984 and Balance June 30, 1985.

Table for the month of July, showing detailed transactions.

Table for the month of August, showing detailed transactions.

Table for the month of September, showing detailed transactions.

Table for the month of October, showing detailed transactions.

Table for November (top section), showing transactions for the month.

Table for November (middle section), showing transactions for the month.

Table for November (bottom section), showing transactions for the month.

Table for December, showing transactions for the month.

Table for January, showing transactions for the month.

Table for February, showing transactions for the month.

Table for March, showing transactions for the month.

Table for April, showing transactions for the month.

Table for April (top section), showing transactions for the month.

Table for April (middle section), showing transactions for the month.

Table for May, showing transactions for the month.

Table for June, showing transactions for the month.

Table for July, showing transactions for the month.

Table for August, showing transactions for the month.

Table for September, showing transactions for the month.

Table for October, showing transactions for the month.

(Cont. to B10)

"FINANCIAL STATEMENT" (Cont. From B9)

Table with columns for month (December), description, amount, and total. Includes entries for Career Book Company, World Book, Inc., Educational Dimensions Group, etc.

Total Form F-40-c 11,003.40

Table with columns for month (January), description, amount, and total. Includes entries for Crestler Educational Corp., Career Aids, Inc., Frank Schaefer Publications, etc.

Total Form F-40-c 1,340.94

Table with columns for month (February), description, amount, and total. Includes entries for Lexington Computer Store, Dollar General Store, Center & Associates, Inc., etc.

Total Form F-40-c 1,481.91

Table with columns for month (March), description, amount, and total. Includes entries for Pollet Ultratec Book Co., Lexington Computer Store, Central School Supply, etc.

Total Form F-40-c 1,538.35

Table with columns for month (April), description, amount, and total. Includes entries for Regina Burton, Doris Gash, Paula Clark, etc.

Total Form F-40-c 2,322.31

Table with columns for month (May), description, amount, and total. Includes entries for Sandra K. Perkins, Communication Skill Builders, Central School Supply, etc.

Total Form F-40-c 7,486.77

Table with columns for month (June), description, amount, and total. Includes entries for Sandra K. Perkins, Communication Skill Builders, Central School Supply, etc.

Total Form F-40-c 7,486.77

Table with columns for month (July), description, amount, and total. Includes entries for Sandra K. Perkins, Communication Skill Builders, Central School Supply, etc.

Total Form F-40-c 7,486.77

Table with columns for month (August), description, amount, and total. Includes entries for Sandra K. Perkins, Communication Skill Builders, Central School Supply, etc.

Total Form F-40-c 7,486.77

Total Form F-40-c *Paid from School Effectiveness Grant 2,660.45

Table with columns for month (May), description, amount, and total. Includes entries for Society For Visual Impairment, National School Products, Hadden Company, etc.

Total Form F-40-c 3,654.83

Table with columns for month (June), description, amount, and total. Includes entries for Society for Visual Education, Great American Book Fair, Central School Supply, etc.

Total Form F-40-c 5,676.81

Table with columns for month (July), description, amount, and total. Includes entries for Overland Valley Office Supply, Sandra K. Perkins, American Guidance Service, etc.

Total Form F-40-c 5,676.81

ROCKCASTLE COUNTY BOARD OF EDUCATION EHA-PART B FINANCIAL STATEMENT JUNE 30, 1985

Summary table for June 30, 1985. Balance July 1, 1984: 1,638.22; Receipts: 72,150.00; Disbursements: 39,906.92; Gross Salaries: 18,497.70; Claims: 48,404.62; Balance June 30, 1985: 12,107.38

Table with columns for month (September), description, amount, and total. Includes entries for Mt. Vernon Signal, Tropical Books, Cook, Valley Office Supply, etc.

Total Form F-40-c 4,742.59

Table with columns for month (October), description, amount, and total. Includes entries for Overland Valley Office Supply, Sandra K. Perkins, American Guidance Service, etc.

Total Form F-40-c 7,519.40

Table with columns for month (November), description, amount, and total. Includes entries for Sandra K. Perkins, Science Research Assoc., The Continental Press, etc.

Total Form F-40-c 7,519.40

Table with columns for month (December), description, amount, and total. Includes entries for Sandra K. Perkins, Science Research Assoc., The Continental Press, etc.

Total Form F-40-c 7,519.40

Table with columns for month (January), description, amount, and total. Includes entries for Sandra K. Perkins, Science Research Assoc., The Continental Press, etc.

Total Form F-40-c 7,519.40

Table with columns for month (February), description, amount, and total. Includes entries for The Bank of Mt. Vernon, Ky. State Treasurer, etc.

Total Form F-40-c 7,000.62

Table with columns for month (March), description, amount, and total. Includes entries for Sandra K. Perkins, 234 services, Rock Co. Schools Payroll, etc.

Total Form F-40-c 5,109.30

Table with columns for month (April), description, amount, and total. Includes entries for William K. Robinson, GA, 133 audit for FY 84, Hoelting, etc.

Total Form F-40-c 4,926.14

Table with columns for month (May), description, amount, and total. Includes entries for Flaghouse, Inc., Central School Supply, Rock Co. Schools Payroll, etc.

Total Form F-40-c 4,360.02

Table with columns for month (June), description, amount, and total. Includes entries for Sandra K. Perkins, 234 psychological evaluations, American Guidance Service, etc.

Total Form F-40-c 5,238.04

Table with columns for month (July), description, amount, and total. Includes entries for Overland Valley Office Supply, Sandra K. Perkins, American Guidance Service, etc.

Total Form F-40-c 5,238.04

Table with columns for month (August), description, amount, and total. Includes entries for Sandra K. Perkins, 234 evaluations, American Guidance Service, etc.

Total Form F-40-c 5,238.04

Table with columns for month (September), description, amount, and total. Includes entries for Sandra K. Perkins, 234 evaluations, American Guidance Service, etc.

Total Form F-40-c 5,238.04

Table with columns for month (October), description, amount, and total. Includes entries for Sandra K. Perkins, 234 evaluations, American Guidance Service, etc.

Total Form F-40-c 5,238.04

Table with columns for month (November), description, amount, and total. Includes entries for Sandra K. Perkins, 234 evaluations, American Guidance Service, etc.

Total Form F-40-c 5,238.04

Table with columns for month (December), description, amount, and total. Includes entries for Sandra K. Perkins, 234 evaluations, American Guidance Service, etc.

Total Form F-40-c 5,238.04

Table with columns for month (January), description, amount, and total. Includes entries for Sandra K. Perkins, 234 evaluations, American Guidance Service, etc.

Total Form F-40-c 5,238.04

(Cont. to B11)

"FINANCIAL STATEMENT" (Cont. From B11)

Table with 3 columns: Line number, Description, Amount. Includes items like Social Security Revolving Fund, Rockcastle Co. Sch. Inc. Fund, Capital American Life Ins. Co.

Total Form F-40-c's 61,412.49

January

Table with 3 columns: Line number, Description, Amount. Includes items like Rockcastle Co. Bd. of Ed., Taylor Produce Co., Kerna's Bakeries, Inc.

Total Form F-40-c's 59,515.34

February

Table with 3 columns: Line number, Description, Amount. Includes items like Uncle Charlie's Sausages, Kerna's Bakeries, Pridemore's Grocery.

Total Form F-40-c's 48,322.55

March

Table with 3 columns: Line number, Description, Amount. Includes items like Rockcastle County Bd. of Ed., Nelson Sanitation, Inc., Mt. Vernon Postmaster.

Total Form F-40-c's 41,174.66

April

Table with 3 columns: Line number, Description, Amount. Includes items like London Laundry & Dry Cleaning, Rockcastle County Board of Ed., Darle H. Heama.

Total Form F-40-c's 61,520.65

Table with 3 columns: Line number, Description, Amount. Includes items like Pridemore's Grocery, Southern Belle Dairy Co., Gage Food Products Co.

Total Form F-40-c's 43,289.40

May

Table with 3 columns: Line number, Description, Amount. Includes items like H-B Food Corporation, Madison Grocery Co. Inc., Pommett Foods, Inc.

Total Form F-40-c's 51,842.06

June

Table with 3 columns: Line number, Description, Amount. Includes items like Rockcastle Co. Bd. of Ed., East Kentucky Foods, Inc., Hollins Ice Cream Distributors.

Total Form F-40-c's 61,520.65

Fairview

Rev. Harvey Hubert Chasteen filled his regular appointment at the Fairview Baptist Church over the weekend with good attendance. One hundred and thirty-five were present for Sunday School with several more for worship service.

Our deepest heartfelt sympathy goes out to the family of Kenton Moore who passed away Aug. 9. May God bless and comfort his loved ones.

Miss Dorothy Lambert of Augusta, Ga. recently visited Mrs. Della Lambert and family and other relatives. Mrs. Cletus (Gustava) Peters is still very ill and needs the prayers of all you good Christian friends and loved ones.

Henry Ramey of Denson, Ill. recently spent a week with Mr. and Mrs. Willie Cope. Laney Poynter of Boone has returned home from a stay in the Berea Hospital and is able to be back in church again.

Mr. and Mrs. Morton Jett of Jackson visited at the homes of Mr. and Mrs. Eugene Alexander and Mr. and Mrs. Rex Davidson Aug. 18.

Enjoying a delicious supper and a pleasant evening at the home of Mr. and Mrs. James Seals and Kim of Indian Hills, Paint Lick Sat. night, Aug. 17, were Mr. and Mrs. Hubert Chasteen, Tammy and Tonya Church, and Mrs. Mary Mullins.

Kenny Alexander visited some of his neighbors Sun., Aug. 18. Mrs. Charlene Hall, Crockett Hall and Mrs. Mae Patrick.

Mr. and Mrs. Ernest Lee of Cope of Cleveland, Ohio returned home last week following nearly a two week's visit with his parents, Mr. and Mrs. Willie Cope, and her mother, Mrs. Vida Richmond.

Attending a cook-out at the home of Mr. and Mrs. Willie Cope Aug. 17 were Mr. and Mrs. Ernest Cope of Tazewell, Mr. and Mrs. John (Alice) Shupe and grandson, Robert member of Cleveland, Ohio, Mrs. Christine Barnett and son, Eddie, of Berea; Mr. and Mrs. William Cope and son, Billy, of West and son, Shane, of Atlanta, Ga.; Mr. and Mrs. Danny Hall and son, Colton; Mr. and Mrs. Jim Bowles of Junction City; Mrs. Helen Powell of Berea, and Mrs. Dwayne Speers and baby of Conway.

Mrs. Janet Hubert Chasteen and Mrs. Janet Ridgell and daughter, Sherry, attended the Miller-Valley View School reunion Sunday held at the Kit Carson Elementary school in Madison County. Four of the Noland family were there.

Mr. Hubert and I visited our son, Junior, and family in Berea Friday night.

Cove-Johnson-McNew hold reunion Aug. 28

The 15th annual Cove-Johnson-McNew homecoming was held Aug. 18.

Those who attended the reunion were Barbara Engle Johnson; Edward Johnson; Charles Allen; Jessie Ann Johnson and son, Jason; Jessie and Phlox Mobley; Georgia and Ben Isaac; Carl Gene Cumigan and daughters, Carla and Stacy; Elmer and Jean Cumigan and daughters, Brittney and Jennifer; Willis and Flora Cumigan; Dorothy French and daughter, Jody Lakes; Sherry Lakes and Carolyn Johnson Gay; Wendell and Miriam Johnson; Grover and Rebecca Johnson and children, Sara, Megan, Grover Clay and Stephen Ross; Rena Jordan; Mary McKnight; Maggie Greer; Mable Patrick.

Mr. and Mrs. Ernest Lee of Cope of Cleveland, Ohio returned home last week following nearly a two week's visit with his parents, Mr. and Mrs. Willie Cope, and her mother, Mrs. Vida Richmond.

Everyone enjoyed a beautiful lunch with gospel singing in the afternoon.

The Johnson-McNew-Frank Dooley fall reunion will be Columbus Day weekend on Sat., Oct. 12. This will be an old-fashion lunch such as shuck beans, stock cake, dried apple pies, ham hocks and potatoes, molasses cookies, etc.

Tommy H. Mink, Chairman Rt. 3, Mt. Vernon, Ky. Board Members: Gary Allen, Box 388, Mt. Vernon; Virginia Hansel, Rt. 1, Brodhead; Noretta Thompson, Rt. 1, Brodhead; Patsy Hopkins, Rt. 4, Mt. Vernon; Faye McCauley, Box 869, Mt. Vernon; Lloyd Cain, Box 186, Mt. Vernon, County Judge/Executive Bob Jasper, Mt. Vernon.

SUMMARY FINANCIAL STATEMENT For Fiscal Period July 1, 1984 to June 30, 1985. Beginning Cash on Hand \$19,329.44 Receipts: Property Taxes (Sheriff) \$21,906.10 Fiscal Court (For 4-H Agent) \$4,875.00 User Fees (County Clerk) \$3,353.60 Interest \$1,784.93 Total Receipts \$31,959.83 Expenditures: Administration \$1,066.60 Salaries \$20,175.57 Operations \$8,302.72 Other \$27.68 Total Expenditures \$30,472.57 Ending Balance \$20,816.50

I, the undersigned, Treasurer of Rockcastle County District Cooperative Extension Education Fund, hereby certify that the above is a true and correct record of the accounts of the Rockcastle County District Cooperative Extension Education Fund, Mt. Vernon, Kentucky as of August 1, 1985.

Table with 3 columns: Line number, Description, Amount. Includes items like Rockcastle Co. Bd. of Ed., East Kentucky Foods, Inc., Hollins Ice Cream Distributors, Somerset Foods, Inc.

Total Form F-40-c's 61,520.65

Signature of Mark Twain, Secretary

LEGAL NOTICE

In accordance with Chapter 65 and 424 of the Kentucky Revised Statutes, the following information and supporting data may be inspected by the general public at Rockcastle County Extension Office, 2nd Floor Courthouse, Mt. Vernon, Ky, on October 7, 1985 between the hours of 8 a.m. and 12 p.m.

Rockcastle County Extension District Board Tommy H. Mink, Chairman Rt. 3, Mt. Vernon, Ky.

Board Members: Gary Allen, Box 388, Mt. Vernon; Virginia Hansel, Rt. 1, Brodhead; Noretta Thompson, Rt. 1, Brodhead; Patsy Hopkins, Rt. 4, Mt. Vernon; Faye McCauley, Box 869, Mt. Vernon; Lloyd Cain, Box 186, Mt. Vernon, County Judge/Executive Bob Jasper, Mt. Vernon.

SUMMARY FINANCIAL STATEMENT

For Fiscal Period July 1, 1984 to June 30, 1985. Beginning Cash on Hand \$19,329.44 Receipts: Property Taxes (Sheriff) \$21,906.10 Fiscal Court (For 4-H Agent) \$4,875.00 User Fees (County Clerk) \$3,353.60 Interest \$1,784.93 Total Receipts \$31,959.83 Expenditures: Administration \$1,066.60 Salaries \$20,175.57 Operations \$8,302.72 Other \$27.68 Total Expenditures \$30,472.57 Ending Balance \$20,816.50

I, the undersigned, Treasurer of Rockcastle County District Cooperative Extension Education Fund, hereby certify that the above is a true and correct record of the accounts of the Rockcastle County District Cooperative Extension Education Fund, Mt. Vernon, Kentucky as of August 1, 1985.

Signature of Virginia L. Hansel, Treasurer

Grass Roots Club meets: next meeting is Sept. 28

The Rockcastle Co. Democratic Grass Roots Club held its monthly meeting Friday evening in the Courthouse. Membership is growing but attendance is not what we would like it to be. Every member should be present at every meeting and be willing to stand dues for a better county.

Doug Bishop, a contender for the magisterial seat, spoke of past accomplishments of the party in the hopes for the future.

Honage was given to Pres. Franklin D. Roosevelt for his historic signing of SS Act 50 years ago. This act has helped more

people live better lives in their declining years than any other piece of legislation signed into law. Hats off to Pres. Franklin D. Roosevelt.

The next meeting will be Sept. 28 at 6 p.m. at the Brodhead Fairgrounds. The Grass Roots Club will host a cocktail for the entire Democratic party of Rockcastle County. Food and drinks are free. There will be someone there from the Democratic headquarters to help the club get better organized and answer any questions. We want all Democrats to be there.

ville spent Friday night and Saturday with his grandparents, Mr. and Mrs. Monroe Renner.

Mr. and Mrs. Richard Courtner and daughter, Donna, of Crittenden were Sunday visitors of Mr. and Mrs. Monroe Renner.

Mr. and Mrs. Gary Renner of Lexington were Saturday visitors of Mr. and Mrs. Monroe Renner and Scott Holbrook. They all went to Corbin to visit Mr. Renner's mother, Mrs. Dora Taylor.

Visitors of Bob and Mary Adams over the weekend were Mrs. Mae Sams, Mr. and Mrs. Herman Sams of Indianapolis, Ind., Mr. and Mrs. James Clark of Stanford, Mr. and Mrs. Ray

and sons, Roger and Danny John of Stanford. They and Mrs. Georgia Mullins of Mt. Vernon all met at the home of Mr. and Mrs. Charlie Clark at Mt. Vernon for a pot luck dinner, making all five of the Clark children together. A nephew, Ray Mullins, and daughter, Rachel, joined them after church.

"BRODHEAD"
(Cont. From B2)

Teresa Owens, Beverly Taylor and Christine Brown.

Weekend visitors of Fannie L. Albright were Mrs. Frank Savage and wife, Joy, and daughter, Jill, of Cincinnati. They were on their way to Arkansas for Jill to enter her fourth year of college. Other guests of Mrs. Albright were Mrs. June Latham, Mrs. Pam Roberts and children, Teresa and Devin of Somerset, Mrs. Paula Hargis and Clark of Somerset, Mrs. Alice Jones, Bruce Latham, Mrs. Maggie Herrin and Arvil Burton.

Visitors of Mr. and Mrs. Delbert Long were Don Hopkins, Russell and Annie Reynolds of Cincinnati, who were here for the funeral of Mrs. Reynolds' brother, Tom Spoonmore of Crab Orchard. He was the father of Mrs. Baker Brown. Our sympathy goes to this family. Other visitors of the Longs were Beverly and Johnnie Taylor, Irene Taylor, Willetta Owens and Lisa.

Scott Holbrook of Nicholas-

Broughtontown Volunteer

Fire Department held a horseshoe pitching contest on Aug. 24. Winner in the singles was Barry McClure of Mt. Vernon. Winners in the doubles was Genis Ray Burdette and James "Doc" Brown of Brodhead. All received nice trophies.

Mr. and Mrs. Vernon Cromer and Mr. and Mrs. John D. Cromer will spend a few days vacationing in Tennessee this week.

Mr. and Mrs. Bobby Riddings and son, Blake Austin, of Gallatin, Tenn. visited her grandparents, Mr. and Mrs. Clyde Austin, last weekend. Bobby attended the bowling tournament in Erlanger.

Quail

By: Vivian Owens

Mr. and Mrs. Ora Jacobs spent Tuesday night with Mrs. Ola Phelps.

Mr. and Mrs. Billy Owens and Mrs. Elmer Ponder were dinner guests of Florence Albright Thursday.

Mrs. Josephine Burdette of Indiana is spending this week with her mother, Mrs. Bertie Taylor.

Florence Albright was dinner guest of Mr. and Mrs. Elmer Ponder Sunday. Afternoon visitors were Mr. and Mrs. Gary King and family and Mr. and Mrs. Billy Owens and sons.

Mrs. Larry Tabor of Indiana spent Tuesday and Tuesday night with her parents, Mr. and Mrs. Curt Bullock.

Mrs. Mattie Owens visited Mr. and Mrs. Jack Rowe and family Tuesday evening.

Timmy Baker and sons of Ohio spent Wednesday night with his mother, Mrs. Pattie Baker.

Mrs. Everett Cash visited Mrs. Pattie Baker Saturday afternoon, and Mrs. Christine Brown visited her Sunday afternoon.

Mr. and Mrs. Mark Watson and sons stopped by Saturday afternoon to visit Mrs. Watson's grandmother, Mrs. Mattie Owens. They were on their way to Florida where they are to make their home.

Mrs. Mattie Owens spent the weekend with her sister, Mrs. Retha Bray.

Mr. and Mrs. Harold Bullock and Karla visited Mr. and Mrs. Delmas Bullock and family Sunday evening.

Tracy Burdette and Stacy Barron spent Saturday night with Mrs. Willie Todd.

Sunday visitors of Mrs. Willie Todd were Mr. and Mrs. Wayne Todd and Jessica, Mrs. Bobby Barron, Mrs. Dean Barron and Stacy, and Mrs. Ronald Rogers.

Mrs. Sella Scoggins returned home Friday from the hospital.

Mrs. Glenn Whittle and a girlfriend from Cold Springs visited Mrs. Grace Elder and Mrs. Francis Barr, then stopped by the hospital to visit her aunt, Mrs. Sella Scoggins, Wednesday.

Mrs. Gaffer Cash visited Mrs. Sella Scoggins Sunday morning and Mrs. Avis Benge visited her in the evening.

Fred Bullock and Kay visited his son, Delmas Bullock, Mrs. Bullock and family Thursday evening.

SCHOOLS MENUS

Rockcastle County Elementary Schools
Sept. 2-6 1985

BREAKFAST

Monday: Labor Day.
Tuesday: Pancakes, syrup/butter, juice, milk.

Wednesday: Toasted cheese sandwich, juice, milk.
Thursday: Doughnut, juice, milk.

Friday: Sausage/biscuit, juice, milk.

LUNCH

Monday: Labor Day.
Tuesday: Stacked ham on bun, french fries, baked beans, pickles, milk, frosty creme.

Wednesday: Chicken nuggets, whipped potatoes, buttered peas, white bread, milk, peanut butter, juice, milk.

Thursday: Pork barbecue on bun, potato rounds, cole slaw, milk, chocolate oatmeal squares.

Friday: Pizza, buttered corn, garden salad, milk, jello.

Rockcastle County High School
Sept. 2-6 1985

Monday: Labor Day.

The Mt. Vernon Signal Thursday, August 29, 1985 P.813

HOSPITAL REPORT

Rockcastle County Hospital

Admitted: Wendall McCoy, Mt. Vernon; Billy Mason, Mt. Vernon; Larry Allen, Brodhead; Bernard Gray, Shopville; Daisy Wagner, Livingston; Mary Edwards, Mt. Vernon; Joseph Clark, Livingston; Anna Mae Jones, Livingston; Clifford Ramsey, Mt. Vernon; Lisa Alsip, Mt. Vernon; Jimmy Blakey, Orlando; Sherry Bullock, Mt. Vernon; Anna Faye Thompson, Brodhead; Janet Glavak, Brodhead; Cora Callahan, Crab Orchard; Rebecca Frith, Brodhead; Regina Ashley, Crab Orchard; Shelley Pike, Mt. Vernon; Nora Bradley, Mt. Vernon; Rosie McClure, Mt. Vernon; Sella Scoggins, Brodhead; Benjamin Wheat, Mt. Vernon; Dovie Long, Brodhead.

Tuesday: Chef's salad or breaded fish and macaroni/cheese, green beans, candied sweet potatoes, cornbread, milk, choice of offered desserts.

Wednesday: Chef's salad or pizza, garden salad, buttered corn, milk, choice of offered desserts.

Thursday: Chef's salad or chicken nuggets, whipped potatoes, buttered peas, roll; milk, choice of offered desserts.

Friday: Chef's salad or sloppy joe on bun, cole slaw, french fries, milk, choice of offered desserts.

Released: James Pensol, George Mulling, Mary McFerron, Larry Allen, Billy Mason, Wendall McCoy, Joyce Gibbons, Joseph Clark, Jimmy Blakey, Lisa Alsip, Rebecca Frith, Regina Ashley, Bernard Gray, Janet Glavak, Anna Mae Jones, Anna Faye Thompson, Shelley Pike, Cora Callahan.

ONE STOP ROSE'S FOOD MART

COKE IS IT

8 pk. 16 oz. **\$1.18**

6 12 oz. cans **\$1.58**

2 Liter **.99**



Gatorade..... 12/32 oz. **99¢**

Hot Dogs..... 12 oz. pk. **79¢**

26% High Protein

Blue Barn Dog Food. . . 50 lb. Bag **\$8.34**

Open 24 Hours

Prices Good 8/28 - 9/9
Hwy. 150 Brodhead, Ky.

Auction

of

Mr. and Mrs. Bill Cash's Brick House and Lot and 2 Extra Lots

Sat., Aug. 31, 1985 10:30 a.m.

Mt. Vernon, Ky.



LOCATION: Corner of School Street and Williams Street, near the Mt. Vernon Elementary School.

Mr. and Mrs. Cash are in the process of building a new home and have contracted our firm to offer this excellent property at public auction.

Tract No. 1 - The 2-story brick house has living room, kitchen, formal dining room and built-in back porch with utility room on the first floor and 4 bedrooms and full bath on the second floor. It also has a full basement. The home is heated by a fuel oil furnace, it has hardwood floors covered with carpet through most of the house, central air conditioning, washer/dryer and dishwasher hook-up, storm doors and windows, built-in cabinets and much more. It also has been newly decorated inside.

The home is situated on a corner lot, measuring 95x88. It has beautiful shade trees, is within walking distance of school, churches and town and is located in one of Mt. Vernon's finer neighborhoods.

Tract No. 2 - is an excellent vacant building lot, measuring 62 ft. along Williams Street and being approx. 100 ft. deep. The lot is restricted for your protection and has city water and sewer. This would make an ideal building lot for the retired couple or small family.

Tract No. 3 - is a vacant building lot, measuring 150 ft. along Greenway Drive and being 112 ft. deep. This lot is also restricted for your protection. It has city water, blacktop street and is very conveniently located in an excellent neighborhood.

Auctioneer's Note: Tracts 1 and 2 will be offered separately, then together, selling in whatever manner reflects the best returns for the owner. Tract 3 does not join tracts 1 or 2, therefore will not be offered with them.

TERMS: 20% down day of sale, balance in 30 days with delivery of deed.

For an appointment to see this lovely home, contact the seller at 256-2884 after 4 p.m. or

Ford Realty & Auction Co.

REALTOR-AUCTIONEER
Sam Ford
Ray Adams
Dorothy Ford

Selling the Country

AUCTIONEERS
Jerry Ham
Willard Bullock

MT. VERNON, KY PHONE 256-4545

Grand Opening

of

Gail's Florist & Gifts

West Main St. Mt. Vernon

Phone 256-GAIL/256-4245

Open 9 to 5 Daily

AUGUST 30 & 31

Stop by and register for FREE gifts

GRAND PRIZE

An arrangement each month for one year
Drawing Saturday at 5 p.m.

Saturday - Drawing Every Hour



Free Flower to Each Person

FREE Pen

FREE Balloons for the Kids

First 20 people each day
will receive a visor



Twelve Rockcastle County 4-H youth were among 71 participants in this year's State Fair 4-H Landjudging Contest. Results were nine blues and three reds with four out of the top ten senior places and three out of the top five junior places. Team members were, front row, from left: Tim Burdett, Adam Trebolo, Shawn Robinson, Cindy Gregory, April Kendrick, Carla Whitaker and Alma Kendrick, chaperone. Back row: Steve Trebolo, chaperone, Michael Hamilton, James Hamilton, Joe Gregory, Troy Taylor, Sonya Bullock and Tracy Burdett. Special thanks is extended to the Farm Bureu Federation and 4-H Council for sponsoring the two-day trip.



4-H youth receiving top honors were: Tim Burdett with champion of the junior division and top score for the state contest. Tim received the champion rosette, soil probe and wrist watch. Tim is the son of Ronald and Renee Burdett. Cindy Gregory placed reserve champion in the junior division and received 2nd place rosette as well as a soil probe. Cindy's score was the 6th highest in the state contest. Cindy is the daughter of Bill and Mary Gregory. Sonya Bullock placed second in the senior division with 3rd highest score in the state contest. Sonya will now train with the top four seniors and be eligible to represent Kentucky in the National 4-H Landjudging Contest to be held in May of 1986 at Oklahoma. Sonya is the daughter of Donald and Sandra Bullock.

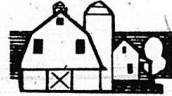

Farm & Home News

By: Tom Mills
County Extension Agent
For Agriculture

CONTROLLING WHITE GRUBS IN LAWNS

White grubs are a major pest to lawn grasses in Kentucky and are causing problems again this year. According to University of Kentucky Extension entomologist with the College of Agriculture, now is the time for treatment of white grubs in your lawn.

The white, C-shaped, chubby worms with brown heads are causing extensive damage to some lawns. Grubs eat the roots of grasses causing a problem in the plant's absorbance of deeper soil moisture in the late summer months. As a result, large patches of dead grass five to 20 feet in diameter develop in grub-infested areas. Sod on these patches is not anchored well to the soil and can be rolled back to expose the grubs. If the damage is allowed to develop to this stage, it is usually, too late to save the turf. As yet, the grubs have not reached a size to have caused noticeable injury to the lawn, but the situation will change quickly. If your lawn had a grub problem last year, there is more of a chance that it will be reinfested this year.

White grubs are the larval stage of several kinds of beetles such as masked chafers. May beetles, green June beetles and Japanese beetles. If these adult beetles are numerous in your neighborhood in June and July, you can expect a high infestation of white grubs later on.

To determine the amount of white grub infestation in your lawn, sample six or seven areas, cutting a square, flat piece of sod and inspecting the roots closely for grubs. Be careful to catch all the grubs because many are small in the early stages of infestation. A sample count of seven grubs per square foot may indicate a need for insecticide treatment. Be sure to tamp the sod sample back into place and water it well to prevent permanent damage to the lawn.

Treatments are more apt to be effective before large numbers of grubs infest the lawn. If treatments are made later in the season, the grubs are harder to kill. Noticeable lawn damage may

need more water.

There are three insecticides that are registered for control of white grubs—trichlorfon (sold under the trade name of Dylax and Proxol), chlorpyrifus (sold under the trade name of Dorsban), and diazinon (trade names: Diazinon and Spectricide). Diazinon has given the most consistent satisfactory results in Kentucky tests.

Milky spore disease is effective only against the white grubs of Japanese beetles. The most prevalent white grub in Kentucky lawns are the grubs of masked chafers, even in areas where adult Japanese beetles are a problem. Entomologists warn that it is not worthwhile to use milky spore disease spores unless you are sure the grubs are Japanese beetle grubs.

"SOCIAL SECURITY" (Cont. From Front)

their copy of the booklet can get a replacement copy at the Richmond, Social Security office. More information about overpayments and how they can be avoided can also be obtained at the office. The people there will be glad to answer questions about the various repayment procedures.

"CYSTIC FIBROSIS" (Cont. From Front)

free milkshake, compliments of Dari Delite. Each child collecting \$30 will receive a T-shirt. Each child collecting \$75 will receive a tote bag. Those who collect \$100 will receive all three of the above gifts. The boy and girl raising the most money will receive a Western Flyer 10-speed bike each. So please come out Sat., Sept. 14, at 1 p.m. and have fun while helping sick children.

Clara Proctor
Bike-A-Thon Chairperson

Reunions

Linnville Reunion
The Linnville family reunion will be held Sun., Sept. 1, at the new shelter at the Scaffold Cane Baptist Church and Cemetery. Everyone bring a picnic lunch. It will begin at 12 noon. All family members come and have an evening of fellowship.

Hurd-Burke Family Reunion
The Hurd-Burke family reunion will be Sept. 1 at Renfro Valley Recreation Center.

HELP! OVERSTOCKED

- 1 only 1985 14x52 Serial No. 2694 \$8,995.00
 - 1 only 1985 14x60 Serial No. 2670 \$10,995.00
 - 1 only 1985 14x70 Serial No. 9026 \$11,995.00
- Plus set up and delivery

Customer must bring this ad to buy at these prices

BENCHMARK MOBILE HOMES, INC.
3585 Colonel Road I-75 at Exit 95 behind truck stop Richmond, Ky. 40475
606-623-0807

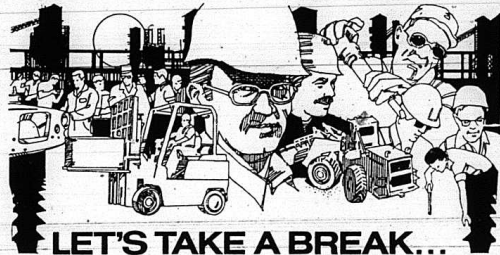

LET'S TAKE A BREAK...

The men and women of America who make up our work forces, have come to symbolize the strength, growth and prosperity of this Nation. Through sweat, intelligence and pride of work they truly dignify the American ethic of honest labor. Let's celebrate this Labor Day with pride, respect and sincere appreciation of our dedicated American workers.

Open 8:30 to 3 p.m.
Monday thru Friday

Drive-up Window til 8 p.m.
Fridays
Open 8:30 to 1 p.m. Sat.



MEMBER FDIC

Citizens Bank

"growing for you" Since 1904

Brookton, Kentucky

BARRELS OF VALUES

"PermaBond" Super Glue
3 gram tubes of "PermaBond" super glue.
Elastic Polymer bonded or non-toxic elastic. Versatile, long-lasting and water resistant.

Sale Price \$1.09
Last Mfg. Rebate \$1.00
Your Final Cost 9¢

Blanket Special (All First Quality)
Cold weather is coming so be ready with these special values in PermaBond wool color blankets, 72" x 90" size. By George White.

\$4.88

Liquid Paper
White correction fluid for typists.

77¢

Hand Sewing Needles
Specials for every need. Sizes include #8, #9, #10, #11, #12, #14, #16, #18, #20, #22, #24, #26, #28, #30, #32, #34, #36, #38, #40, #42, #44, #46, #48, #50, #52, #54, #56, #58, #60, #62, #64, #66, #68, #70, #72, #74, #76, #78, #80, #82, #84, #86, #88, #90, #92, #94, #96, #98, #100. #100 needles to case, available in 10's or 20's.

2 packs for \$1

Foam Football
Tuff foam football for two or four combinations.

\$1.57

Magnetic Strip
Flexible magnetic strip with self-adhesive back, 30' long.

77¢

Sewing Scissors
8" long, stainless steel, accurate with orange plastic handle.

\$1.69

Boxed Greeting Cards
Sets of 12 plastic cards and envelopes. Your choice of all color subjects. Get with complimentary anniversary.

77¢ (set of 10)

Mini Convert-A-Bots
The smallest that convert to "robots" with a simple twist here and there.

\$1.87

"Peri-Out" Themebook
Open edge "Peri-Out" themebook. 100 perforations allow clean tear-out of page.

Three Subject 162 count **\$1.87**

Webster Paperback Dictionary
"Webster's dictionary has 220 pages and is 8 1/2" x 5 1/2" size. Good for home, school, and office use.

95¢

Plastic Needlepoint Canvas
10" x 12" class. Heavyweight plastic needlepoint canvas.

4 for \$1.00

Staples
Box of 1,000 standard office staples.

89¢ (box)

Special Piece Goods Offering
Special lengths of 100% cotton fabric in solid colors. Includes: 100% cotton fabric in solid colors. Includes: 100% cotton fabric in solid colors. Includes: 100% cotton fabric in solid colors.

\$1.44 yd.

Rubber Bands
Junior size rubber bands, 200 per bag.

4 for \$1

Report Covers
11" x 8 1/2" clear report covers with colored binders.

5 for \$1.00

Boxed Envelopes or Writing Tablets
Quality envelopes or writing tablets. Envelopes available in 8 1/2" x 10", 10" x 14", 12" x 18", 14" x 20", 16" x 24", 18" x 28", 20" x 32", 24" x 36", 28" x 40", 32" x 44", 36" x 48", 40" x 52", 44" x 56", 48" x 60", 52" x 64", 56" x 68", 60" x 72", 64" x 76", 68" x 80", 72" x 84", 76" x 88", 80" x 92", 84" x 96", 88" x 100". 100 sheets to case, available in 10's or 20's.

2 for \$1.00

Ruffled Eye-let Lace
Ruffled eyelet lace, natural or white. Widths from 1/2" to 1 1/2".

39¢ yard

HIATT'S 5 & 10



Members of the Dairy Judging team from RCHS which placed 2nd in competition at the recent State Fair were, from left: Russell Ponder, advisor,

Dwayne Burdette, Scott Adams and Chris Craig. Adams placed first in the state individually and Craig was 6th.



1985-86 offices of the RCHS FFA Chapter are, from left: Scott Wolfe, president; Scott Adams, vice president; Chris Craig, secretary;

James McKinney, treasurer; Wayne Burton, reporter; Kenneth Cole, sentinel and Dwayne Burdette, chaplain.

BACK TO SCHOOL

We at Margaret's Sewing Center just realized that it is "Back to School" time. We know how all of you would like to save money on your children's winter outfits. To help you save money Margaret's Sewing Center is having a sale on its top-of-the-line flat bed sewing machine the Fashion Mate Model 1280*. In this machine the bobbin removes with no fuss. It offers 19 stitches • Horizontal thread delivery for better stitching • Sews perfect buttonholes everytime • Sews in

reverse quickly and easily. This machine has a suggested retail of \$519.99. Now on sale for the low-low price on only

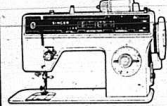

\$274.99

SINGER
APPROVED DEALER
A Division of The Singer Company

Margaret's Sewing Center
Southern Hills Plaza, Richmond Ky.
623-4796



Participating in Livestock Judging at the State Fair were, from left: Wayne Burton, Kenneth Cole and Steve Bradley.



Charlie Cameron, shown with advisor Bill Ponder, placed 9th in the state in Seed Identification.

"SCHOOL RANKINGS" (Cont. From Front)

174; Fulton County, 169, and Harlan County, 146.

Tops in the rankings were, in addition to number one Anchorage

"CITY COUNCIL" (Cont. From Front)

this is the first time this has ever happened to me on a major project. Only one bid, and it was advertised statewide in the Courier-Journal. I think you had better get your act together and come up with something. That's what you're paid to do. This council has spent many hours on this project. Yes indeed, we are disappointed.

Moore repeated: "We can't make them bid."

It was then decided to consult with the state, re-evaluate the project, and advertise for bids in Sunday's Courier-Journal. Bids would be opened in 30 days.

The much needed sewer project would increase sewage treatment at the plant from 200,000 gallons a day to 600,000 gallons a day, and upgrade the facilities.

Speculation by some of those attending the meeting was that the one bidder did not want the contract, but threw out that figure in case the council accepted it.

Most agreed, it is a busy time for contractors and many are at work with considerable capital tied up in the projects they have under construction. However, seven contractors had asked for plans and specifications.

The mayor remained optimistic after the meeting: "We may get several bids the next time," he said. "It will be 30 days later and some contractors may decide to bid and bid a lower figure. You never know."

He added, if the city needs more grant money, it is still possible the federal government could approve additional funding. "I believe they would," he concluded.

It was indeed a one-bid night for the council. There was only one bid to supply blacktop for street repairs in the city.

The bid was from Allen Company of Winchester at \$25.40 a ton for limestone surface.

The council was told the \$25.40 figure was \$4 less than last year. The council quickly voted to accept the bid, the only happy news the council heard during the entire meeting.

Independent, Fort Thomas, 2; Russell, 3; Murray, 4; Beechwood, 5; Elizabethtown, 6; Paintsville, 7; Oldham County, 8; Russellville, 9; and McCracken County, 10.

ROCKCASTLE COMMUNITY

Bulletin Board

Family Reunion

The Hamm family reunion will be Sun., Sept. 1, at Family Life Center picnic area on top of the hill at left. Come all and bring a covered dish and enjoy the day.

Revel Services

A revival meeting will be held at Wildlife Christian Church, Sept. 22-27 with Charles Steele, Richmond, evangelist. Services each evening at 7 p.m. Homecoming will be Sept. 29.

Saddle Club Cookout

Rockcastle County Saddle Club's Labor Day cookout will be Mon., Sept. 2, 7 p.m., at the Brothead Fairgrounds. Everyone welcome. Members and families will eat free. All members please bring a side dish and dessert if you plan to attend. All non-members will be charged \$2 per person to eat.

Commodities

Commodities will be distributed Tues., Sept. 3, at the Mt. Vernon, Livingston, and Brothead sites. Due to the first Monday in September being on a holiday, the sign-up date for commodity cards will be the following Monday from 1-4 p.m. at the judge's office in the Rockcastle County Courthouse.

Revival

Revival services will be held at Conway Church of God Sept. 6, 7 and 8 at 7 p.m. Rev. Frank Foster is the evangelist.

Family Reunion

The annual Cromer-

Whitaker reunion will be Sun., Sept. 1, at the home of John D. Cromer. Everyone invited-family, friends and neighbors.

Gospel Singing

The Cumberland Mountain Boys will be at Philadelphia Baptist Church on Bryant Ridge Road off Negro Creek Road Sat., Aug. 31, at 7:30 p.m. Everyone welcome.

Booster Club Meeting

There will be a Booster Club meeting Thursday at 7 p.m. at Rockcastle County High School.

Office Closed

The Circuit Clerk's office will be open on Thursdays from 6-8 p.m.

Family Reunion

The reunion of the William Henry Mink family and friends will be Sun., Sept. 1, at the Lake Linville Park in Renfro Valley.

Car Wash & Bake Sale

Roundstone PTO will have a car wash and bake sale Sat., Aug. 31, at Berea Convenient. Donations of baked goods can be brought to the school on Friday or to the sale on Saturday. For more information call 256-4369 or 256-5429.

Centers Closed

The Senior Citizens Centers will be closed Monday, but will open as usual on Tuesday.

Family Reunion

The Harmon's family reunion will be Sun., Sept. 1, at the home of Mr. and Mrs. Junior Harper.

Bulletin Board is sponsored by



Car Funeral Home

MT. VERNON, KY.
256-4444 or 256-2345

PEOPLES BANK & TRUST COMPANY

CD RATE SCHEDULES		
Minimum Deposit	Term	Rate
\$500.00 and above	91 days to 6 months	5.80
\$500.00 - \$2,499.99	6 months thru 5 years	6.30
\$2,500.00 and above	6 months	7.30
\$2,500.00 and above	12 months	7.80
\$2,500.00 and above	18 months	8.30
\$2,500.00 and above	24 months	8.80
\$2,500.00 and above	36 months	9.70
\$100,000.00	Negotiable	

substantial penalty for earlier withdrawal

PEOPLES BANK & TRUST COMPANY

"The Peoples Choice"

BEREA, KENTUCKY
986-3175

*419 Chestnut Street *U.S. 25 North
*People's Choices: U.S. 21 & U.S. 25 North
*Full Service Bank *Equal Housing Lender *Member FDIC

Social and Women's News

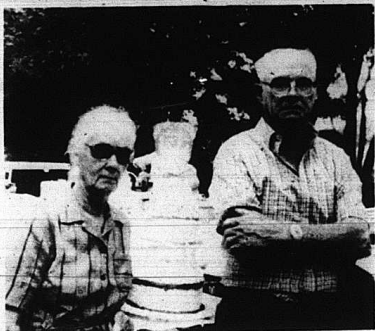

Mr. and Mrs. Elden Chasteen

Mr. and Mrs. Chasteen observe 50th anniversary

Mr. and Mrs. Elden Chasteen of Copper Creek celebrated their 50th wedding anniversary Aug. 18. They were married March 4, 1935 at Cartersville in Garrard County. The couple have nine children, Earl Chasteen, Betty Eldridge, James Chasteen, Etta Rogers, Gene, Dale, Jean Simpson, Ray Chasteen, Linda Mullins and Cora Callahan. They also have 24 grandchildren and five great grandchildren.

The occasion was celebrated at their family reunion. All nine children, 18 of their grandchildren and two great grandchildren were present.

Those attending were Earl Chasteen of Nicholasville; James and Mary Ann Chasteen, Anna and Amanda Gibson and friend, Vanessa, all of Cincinnati; Carl Chasteen, stationed in Korea; Ray, Phyllis and Brooke Chasteen of London; Linda, Ernest, Robin, Redda and Ronnie Mullins of Cartersville; Etta, Ivan and Dale Rogers, Jeff and Judy Rogers, all of Berea; Nancy Miracle of Lexington; Betty, Deborah and Christopher Eldridge, Sue, Gary, Jenny and Kim Baker, Shama

Turner, Jean, Danny, Tina and Dwayne Simpson, Mrs. Anna Simpson, Tammy Simpson, Kevin Shelton, Cora, Mike, Michelle and Tonya Callahan, Rhonda and Dorel Griffin, all of Copper Creek, and Elana Blair of Fairview.

Everyone had a great time and plenty to eat.

DAR Meets

The Rockcastle chapter of DAR met on Aug. 6 in the Production Credit Association Community Room with the regent, Mrs. Roscoe Adams, presiding. Following the ritual, Mrs. Wallace Williams, program chairman, led in the planning of chapter programs for the coming year.

One interesting program planned is the marking of the grave of a Revolutionary soldier in October. The chapter, since being organized in 1970, has marked the graves of three Revolutionary soldiers: David Moore, ancestor of Mrs. Joe Henderson, buried in Madison County; John Evans, who is buried in Palaski County on the farm belonging to Mrs. Logan

(Cont. to A15)



Mr. and Mrs. Robbie Woodard

Griffith-Woodard vows said July 20th in Iowa

The marriage of Tommie Renee Griffith and Robbie Dean Woodard was solemnized July 20, 1985 at the Presbyterian United Church of Christ in Le Mars, Iowa.

The bride is the daughter of Mr. and Mrs. Frank Hammond of Matlock, Iowa and the grand-daughter of Mr. and Mrs. Robert Allen of Livingston. Parents of the groom are Mr. and Mrs. Nolan Woodard of Le Mars, Iowa.

Best Man was Woody Woodard of Le Mars, Iowa, brother of the groom; Maid of Honor was Carla Bolken of Sioux Falls, South Dakota, friend of the bride. Bridesmaids were Renee Klem of Ashton, Iowa and Ruth Roeborn of Sioux Center, Iowa, friends of the bride. Groomsmen were Dave Griffith of Matlock, Iowa, brother of the bride, and Joel Johnson of Le Mars, Iowa, cousin of the groom.

The couple are making their home in Le Mars.



Dean Mullins

Celebrates 84th birthday

Dean Mullins of Orlando celebrated his 84th birthday Sunday, Aug. 11, at Great Salt Petre Cave with all of his children and 57 guests present.

Those present were Mr. and Mrs. George Schneider of Columbus, Ohio; Mr. and Mrs. Charles Mullins and grandchildren, Ken and Kimberly, of Cincinnati, Ohio; Mrs. Bernice Meshan of Xenia, Ohio; Mr. and Mrs. Robert Ponce, Danville; Mr. and Mrs. C. L. Mullins of Florence; Mrs. Pauline Frost, Middletown; Mr. and Mrs. Robert Miner and son, Bobby, of Jackson, Mich.; Mrs. Norma Warren and son, Jeff, of Columbus, Ohio; Mr. and Mrs. William Pomeroy and sons, Jim and David, of Danville; John Ponce, Richmond; Mrs. Debra Hoover, Nicholasville; Mr. and Mrs. Dan Brown, Richmond; Miss Stacy Thompson of Richmond; Mr. and Mrs. Mike Mullins, Elsmere; Mr. and Mrs. Fred Mullins, Crittenden; Steve Mullins and friend, of Cincinnati, Ohio; Timothy Mullins of Florence; Mr. and Mrs. Neil Dunnington and son, Randall, of Spring Valley, Ohio; Mr. and Mrs. Ralph Smith and children, Larry and Regina, of Columbus, Ohio; Ollie Carter, Jennifer Carter of Orlando; Beverly and Chastity Sexton of Orlando; Troy McGuire, Old Hickory, Tenn.; Boyd McGuire, Broadbush; Bruce McGuire, Mr. Vernon; Raymond McGuire, Mr. Vernon; Dorey McGuire, Mr. Vernon; Mapley and Sylvia McGuire, Orlando; Geneva Van winkle, Orlando; Kerri McGuire, Lexington; Eldon McGuire, Winchester; Regina and Ralph Carpenter, Mt. Vernon.

Dean Mullins toured the cave and a good time was had by all present.

Personals

By: Mrs. George Burton

Mr. and Mrs. C. R. Cope and granddaughters of Georgia stopped by recently to visit his niece, Pauline Kincer, and Maxine.

Pauline Kincer and Maxine visited her niece, Mrs. Ruth Taylor, in Laurel County recently.

Miss Tonda Fields returned to the University of Southern Mississippi in Hattiesburg, Miss. last Tuesday. She was accompanied by her mother, Clara Fields, and her uncle and wife, Mr. and Mrs. Johnny Kelly, of Hamilton, Ohio.

Clara Fields, Sasha and Seth Sadler and Gerry Kelly were at the Shady Mountains Saturday.

Mrs. Ervin Barron and Mrs. Ophelia Burton spent the weekend in Ohio visiting relatives.

Mattie Owens of Somerset

(Cont. to A15)

Attention Seniors!!

We invite you to share our Senior Specials at Brunner Studio. Bring this ad to our studio and we will furnish your yearbook glossy at no charge. Call now for an appointment. 986-4961

48 Wallet Color Portraits \$19.95

Plus your name stamped on FREE!

Combo Sitting \$34.00

Includes Indoor/ Outdoor Portrait Sitting and 1 - 8x10 & 2 - 5x7

Brunner Studio

209 Short St. Berea Ky. 986-4961 30 Years of Fine Photography



This Week's Specials at Brown's Food Market

Open 8 to 6 Located Jct. Hwy. 150 and 70 Prices Eff. Aug. 29 - Sept. 3

Where the only thing you save is money!!

Come and Compare Our Everyday LOW PRICES

Food Stamps and WIC Welcome

	Eckrich Smoked Sausage \$1.69 Lb.	Swift Premium Canned HAM \$4.99 3 Lb.
	Eckrich BOLOGNA \$1.39 Lb.	Fresh Chicken Legs or Thighs 79¢ Lb.
Eversweet or MApple Sweet BACON \$1.09 Lb.	Hy-Top Concentrated Orange Juice... 99¢ 12 oz.	
Aunt Jemima Pancake Mix 89¢ 2 lb.	Stokely Kraut Chopped or Shredded 2/79¢ 303 size	Meadow Gold Ice Cream \$1.89 1/2 Gal.
New Freedom Super or Maxi PADS \$1.49 12 ct.	Tide Detergent \$1.99 42 oz.	Coronet Bath Tissue 8 Roll Pk. \$1.99
	Stokely Fruit Cocktail 79¢ 303 size	Coronet Paper Towels Jumbo Size 69¢
Pepsi & Pepsi Products... \$1.29 8 1/2 oz. 8/16 oz. 8/16		Mrs. Butterworth Syrup \$1.29 12 oz.

Malissa Azbill, of Sowder Nursing Home and originally from McKee in Jackson County, will be 103 years old on Sept. 2. She has two sons, Carlos Azbill of McKee and Dallas Azbill of Eaton, Ohio. Her son, Chester Azbill, and family live in the Mt. Vernon area. Malissa has been in the nursing home since December of 1976.

More saw for your money.

A saw that gives you more help doesn't have to cost you more money. Not if its name is Pioneer Partner.

Take our model 400. It has an excellent anti-vibration system, an extremely low noise level and a chainbrake that's standard equipment. Its state-of-the-art crankcase makes the 400 a lightweight without stealing any of its power.

Saws that match its price simply can't match its performance. Want to see how much saw your money can buy? Read on.

The 400
The saw you've been waiting for. 2.5 cu. ft. (140 cc.) low noise. Innovative anti-vibration system. Weekend woodcutters won't find a better saw anywhere. **just \$299⁹⁵**

The 500
The light heavyweight 3 cu. ft. (190 cc.) Starts hot and starts running. Perfect for farmer or rancher and now only **\$359⁹⁵**

Appliance Service Center

U.S. 25 Mt. Vernon Ph. 256 2626

Food Fair, The Store That Has All Your Labor Day Specials!



Tide
25¢ OFF
1.79
Regular & Unscented
42 oz., Giant
Limit 1 w/ *10 or more order

Ivory
50¢ OFF
DISH LIQUID
32 oz.
\$1.49

COLONIAL Sugar
5 lb. Bag
1.29
Limit 1 w/ *10 or more order

Fast Friendly Service All The Way To Your Car!
3 SOMERSET LOCATIONS: HWY. 27E, HWY. 27E, EAST MT. VERNON ST., LONDON, CORNELL, HYDER, HAZARD, JACKSON, STAMFORD, HWITELY CITY, MT. VERNON AND PINEVILLE
MASTER BLEND Coffee
13 oz.
\$1.99
Limit 1 w/ *10 or more order

FOOD FAIR HAMBURGER OR HOTDOG
Buns
8 Package
2/.99

VAN CAMP PORK & Beans
16 oz.
3/1.

STOKELY Vegetables
3/ **1.19**
303 Size Can
Whole Kernal or Cream Style Corn, Chopped or Shredded Kraut Honey Pod Peas, Cut, French or Shellie Beans,

Pepsi, Diet Pepsi, Mt. Dew., Pensi Free
(Reg. or Diet)
1.29
8-16 oz. Bottles
No Limit

Snack Specials!

Shelf Stocker Specials!

RUFFLES POTATO Chips
8 oz.
99¢

SMUCKERS GRAPE JELLY OR Jam
32 oz.
\$1.09

JIF PEANUT Butter
18 oz.
\$1.59

PLANTERS Snacks
7 oz.
99¢

PLANTERS COCKTAIL Peanuts
12 oz.
Reg. or Unsalted
\$1.79

KEEBLER TOASTED Crackers
9 oz.
\$1.09

KEEBLER FUDGE STRIPES, DELUXE GRAHAM'S OR FUDGE Sticks
12 oz.
\$1.19

STOKELY Applesauce
17 oz.
2/ **79¢**

STOKELY FRUIT Cocktail
303 Can
79¢

STOKELY BART Pear
303 Can
Halves
79¢

STOKELY Peaches
303 Can
Sliced or Halves
79¢

STOKELY TOMATO Juice
46 oz.
89¢

SHASTA Drinks
2 Liter
79¢

CHICKEN-N RIBS BARBECUE Sauce
2 Varieties
22 oz.
89¢

PARAMOUNT KOSHER OR HAMBURGER DILL Slices
32 oz.
99¢

A-1 STEAK Sauce
10 oz.
\$2.09

Prices Effective August 26 Through September 1

Food Fair Coupon
HEINZ Ketchup
32 oz.
1.09
Limit 1 w/ Coupon
Exp. 9-1-85

Northern BATHROOM TISSUE
4 Roll
1.09
Limit 1 w/ *10 or more order

KRAFT VELVEETA Cheese
2 lb.
3.19
Limit 1 w/ *10 or more order

FOOD FAIR
Ice Cream
Half Gallon
1.29

Everyday Specials!

Grocery Specials!

Food Fair Coupon 8BBR6
Kool-Aid UNSWEETENED
2 Quart
36¢ OFF
With Coupon 10 Packages Exp. 9-1-85

Food Fair Coupon 8BA46
SWEETENED Kool-Aid
10 Quart Cannister
75¢ OFF
With Coupon 1 Package Exp. 9-1-85

Food Fair Coupon 8BE86
Country Time
12 Quart Cannister
80¢ OFF
With Coupon 1 Package Exp. 9-1-85

CREAMETTES ELBO Macaroni
1 lb.
Vermicelli, Reg. & Thin Spaghetti
59¢

PREGO SPAGHETTI Sauce
4 Varieties
15 oz.
99¢

LEVI GARRETT CHEWING Tobacco
New!
6 Pack
\$4.69

KLEENEX FACIAL Tissue
175 Count
89¢

KLEENEX BOUTIQUE FACIAL Tissue
100 Count
89¢

NEW FREEDOM MINI Pads
12 Count
\$1.29

NEW FREEDOM MAXI Pads
12 Count
Reg. or Super
\$1.79

NEW FREEDOM ANYDAY Pantliners
26 Count
\$1.89

KLEENEX HUGGIES Diapers
Convenience Pack
\$9.59

JENOS Pizza
10 oz.
99¢

JENOS PIZZA Rolls
6 oz.
99¢

TROPICANA ORANGE Juice
64 oz. Carton
\$1.59

TROPICANA ORANGE Juice
12 oz. Concentrate
\$1.49

MEADOW GOLD ICE CREAM Sandwiches
6 Pack
\$1.19

MRS. FILBERTS Margarine
3 lb.
\$1.79

50¢
With This Coupon & The Purchase of 3 or more Loaves Bread
Exp. 9-1-85

50¢
With This Coupon & The Purchase of 3 lb. or more Apples
Exp. 9-1-85

50¢
With This Coupon & 2 or more pkgs. Little Debbie Cakes
Exp. 9-1-85

50¢
With This Coupon & The Purchase of 2 or More Packages Any Candy
Exp. 9-1-85

50¢
With This Coupon & The Purchase of 1 Cooler
Exp. 9-1-85

50¢
With This Coupon & The Purchase of 1 whole Watermelon
Exp. 9-1-85

50¢
With This Coupon & The Purchase of \$2 or More HBA Items
Exp. 9-1-85

50¢
With This Coupon & The Purchase of \$2 or More HBA Items
Exp. 9-1-85

50¢
With This Coupon & The Purchase of \$2 or More HBA Items
Exp. 9-1-85

Save With These Labor Day Cook-Out Specials!



Food Fair - The Store That Cares About You & Your Community!

HY-TOP Cheese
\$1.49
12 oz.

Ground Beef 3 lbs or more
89 lb.

GROUND Chuck
\$1.59 lb.

SELECTO Bacon 12 oz. Package
1.19



U.S.D.A. CHOICE Round Steak
1.59 lb.
BONELESS ROUND STEAK
1.69 lb.

U.S.D.A. CHOICE T-Bone Steak
2.99 lb.
PORTER HOUSE STEAK
3.09 lb.

U.S.D.A. CHOICE Rib-Eye Steak
3.99 lb.

SWIFTS CANNED Hams
3 lb.
5.59

Meat Specials

LAYS PORK **Liver**..... **49c** lb.
BEEF LIVER .69 lb.
SELECTO **Bologna**.. 1 lb. Pack **\$1.39**
Reg. or Thick
SELECTO **Wieners** 12 oz. Pack **99c**
SELECTO DELI **Ham**..... **\$1.99** lb.
SELECTO SUNRISE **Bologna**..... **89c** lb.

Meat Specials

SELECTO PORK Sausage... 1 lb. **99c**
2 lb. **1.97**
SELECTO **Lard**..... 8 lb. **\$3.79**
SELECTO SMOKED **Picnics**..... **79c** lb.
Sliced .89 lb.
U.S.D.A. CHOICE SIRLOIN **Steak**..... **\$2.69** lb.
U.S.D.A. CHOICE CUBE **Steak**..... **\$2.29** lb.

Meat Specials

U.S.D.A. CHOICE BONELESS CHUCK **Roast**..... **\$1.49** lb.
U.S.D.A. CHOICE BONELESS RUMP **Roast**..... **\$2.09** lb.
U.S.D.A. CHOICE BOTTOM ROUND **Steak**..... **\$1.79** lb.
U.S.D.A. CHOICE TOP ROUND **Steak**..... **\$1.89** lb.

Prices Effective August 26 Through September 1

BOLT Towels
Single Roll
.79

Snuggle FABRIC SOFTENER
64 oz.
45% OFF
1.79

Lettuce
Head
49

Bananas
3 lbs/
.99

NORTHERN NAPKINS
140 Ct. **.79**

House Hold Specials!

TACKLE Cleaner..... 26 oz. **\$1.19**
409 SPRAY Cleaner.... 22 oz. **\$1.49**
Wet Ones..... **79c**
30 Count
Endust..... **\$2.39**
Reg. or Lemon
Lysol SPRAY DISINFECTANT... 18 oz. **\$3.29**
Reg. or Scent II

DIXIE GOLDEN GARDEN *
16 oz. COLD **Cup**..... 18 Count **99c**
DIXIE GOLDEN GARDEN 6 oz. **Bowl**..... 24 Count **\$1.39**
DIXIE GOLDEN GARDEN 10" **Plate**..... 24 Count **\$1.99**
HEFTY FOAM Plates..... 50 Count **\$1.29**
KINGSFORD Charcoal... 10 lb. **\$2.69**
MATCHLIGHT Charcoal... 8 lb. **\$3.59**
TYLENOL Caplets... 24 Count **\$1.99**
Massengil..... **\$1.69**
Twin Pack

H.B.A. Specials!

PLAYTEX DEODORANT Tampons 28 Count **\$2.99**
Reg. Super Plus & Super
PLAYTEX NON-DEODORANT Tampons 28 Count **\$2.79**
Reg. Super Plus & Super
AQUA FRESH Pump..... 4.6 oz. **\$1.49**
Reg. or Kids
BODY ON TAP Shampoo... 7 oz. **\$1.29**
Reg. Oil & Dry
TYLENOL EXTRA-STRENGTH Capsules 100 Count **\$5.99**
MENNEN SPEED Stick..... 2.5 oz. **\$1.79**
Reg. Spice & Musk

Produce Specials!

IDAHO Potatoes... 10 lb. **\$1.79**
Carrots..... 2/ **59c**
1 lb.
YELLOW Onions..... 3 lb. **.79c**
Cauliflower.. **99c**
12 Size
RED DELICIOUS FANCY Apples... 12/\$ **1.59**
125 Count

50
With This Coupon & The Purchase of 1 or More
Hnt Shot Bug Spray
Exp. 9-1-85

50
With This Coupon & The Purchase of 2 or More Fields Lunch Meat.
Exp. 9-1-85

50
With This Coupon & The Purchase of 2lbs. or more Tennessee Pride Sausage.
Exp. 9-1-85

100
With This Coupon & The Purchase of \$10-\$30 Groceries
Exp. 9-1-85

300
With This Coupon & The Purchase of \$30-\$40 Groceries
Exp. 9-1-85

500
With This Coupon & The Purchase of \$40 or More Groceries
Exp. 9-1-85

Obituaries

Martha Alice Cress

Mrs. Martha Alice Cress, 72, of Mt. Vernon, died unexpectedly Aug. 21 at her home. She was born in Rockcastle County March 30, 1913, the daughter of the late Toby and Jennie Rash Carpenter.

She is survived by her husband, Starling Cress of Mt. Vernon; three daughters, Mrs. Lola Cromer and Mrs. Marie Baker of Mt. Vernon, and Mrs. Jean Hellard of Calloway; two brothers, Trapp Carpenter and Alvin Carpenter, both of Mt. Vernon; two sisters, Mrs. Bert Mink of Barboursville and Mrs. Grace Blackburn of Livingston, 11 grandchildren and five great grandchildren.

Mary E. Self

Services were conducted Aug. 23 at the CallWay Holiness Church with Bro. Elzie Doan officiating. Burial was in the Sand Hill Cemetery. Grandsons served as pallbearers. Arrangements were by Dowell & Martin Funeral Home.

McAlester, were held Aug. 12 in Kiowa, Okla. Burial was in Kiowa Cemetery.

She was born Feb. 26, 1897 in Rockcastle County, the daughter of Rance and Lou Mina (Clark) Coffey. She married A. S. Self Feb. 11, 1920 in Kiowa. He died Sept. 21, 1982. She was a member of the Baptist Church.

She had been a resident of the McAlester area most of her life. Grandsons served as pallbearers.

Survivors include five daughters, Eula Mae Mitchell of Hartshorne, Okla., Una Nealon and Vena Nichols, both of McAlester, Elizabeth Ray of Tahlequah, Okla. and Naomi Linton of Norman, Okla.; two brothers, Ted Coffey and Bennie Coffey, both of Kiowa; a sister, Mae Sorrels of Kiowa, 20 grandchildren; 34 great grandchildren and several nieces and nephews.

Editor's Note: Memoirs of "Lizzie" Coffey Self are recorded in "Lizzie's Legacy—Our Coffey Cousins" by Bennie L. Coffey Lottin. This history of the Coffey family has been donated to the Rockcastle County Library in Mt. Vernon.

The Week at Livingston

Personals

By: Eva Black

There was a large crowd attending the bountiful dinner at Livingston Baptist Church Friday evening, Aug. 9. Everyone enjoyed the food and just an old-fashioned get together.

Jackie McClure was given a surprise birthday dinner at the home of his parents, Mr. and Mrs. James McClure, Aug. 11. Those present were his parents, Mr. and Mrs. James McClure; his wife, Peggy; daughter, Angela, and sister, Mrs. Hershel Nicely, Mr. Nicely and son, Steven.

Visitors of Mr. and Mrs. Lee Faulkner recently were Bob Faulkner of Bethel, Ohio, Roland of Carlisle, Ohio and Arnetta Halcomb of Berea.

Thomas Fordyce of Louisville spent last week with his parents, Mr. and Mrs. Clyde Fordyce. His son, Wade, spent two weeks with his grandparents.

Mrs. Eva Black and Ron were in Berea Thursday on business. Darren Allen spent last week with Mrs. Carrie Lundermik.

Mrs. Alene O'Connor of Indianapolis, Ind., and friend visited her cousin, Mrs. C. F. Mullins and Mr. Mullins last week.

The Kelly reunion was held at Boonesboro Park Aug. 4. There were 60 present and all enjoyed being together again.

Mrs. Lee Faulkner celebrated her 72nd birthday with a surprise birthday party at her home recently. Most of her children were present, Mr. and Mrs. Bob Faulkner and Robin of Bethel, Ohio; Mrs. Juanita McQueen and daughter, Jennifer, of Cincinnati; Louise Faulkner of Richmond; Arnetta Halcomb of Berea, Mrs. Jamie Nicely. They brought all the dinner prepared with a beautiful birthday cake and ice cream.

William Lundermik and son, Tony, of Evansville, Ind., are spending a week with his mother, Mrs. Carrie Lundermik.

Visitors of Mrs. Eva Black and Ron this week are her daughter, Mrs. M. A. Thomas, and grandson, Michael Thomas, of

Newbury Park, Calif., and daughter, Jennifer Thomas, of Stanton, Calif. and Mrs. J. W. Allen (Connie Black) of Long Beach, Calif. This is the first time Mrs. Black has had her face all home since 1965. Twenty years have passed very slowly. They all accompanied Connie to Louisville Monday where she boarded the plane to return to her home. While in Louisville, they visited Mr. and Mrs. McClure. Mr. McClure had undergone open heart triple bypass surgery. He is improving nicely.

Mrs. Leigh Ann Creemore and daughter of Dayton, Ohio were visitors of Mrs. Carrie Lundermik last week.

Mrs. Maude Mullins, Mrs. Curtis McHargue, Mrs. Lonnie Mink and Brittany and Mr. and Mrs. Brent Childress of Louisville were in Ashville, N.C. and other places of interest recently and stopped in Gatlinburg on their way home. They reported a nice trip.

Mr. and Mrs. C. F. Mullins, Jr. visited his parents, Mr. and Mrs. C. F. Mullins, last week.

Renfro Valley

By: Mrs. Bessie Smith

Recent visitors of Oliver and Minnie Abney were Nancy Roddy, Jenetta Wilson, Angela Wetten, all of Richmond, Ind.; Mr. and Mrs. Robert Bowling; Mr. and Mrs. Gasten Bowling and two daughters of Oxford, Ohio; Geneva Brockman of McKee; Alline Sutton and a lady friend from Madisonville, Tenn., on their way to Indiana to visit their families; Albert and Mary Smith of Mt. Vernon and Eveline Helton of Berea.

Oliver and Minnie Abney were in Richmond one day last week.

Aunt Annie Creech has been on the list for some time. Also Lee Roy Morris and Jim Barnett. We hope them all a speedy recovery.

Oliver and Minnie Abney visited Gilbert and Bessie Smith Saturday.

Tommy Coffey of Hodgenville, son of Willis and Ada Coffey, was ordained into the ministry Sunday. His parents and immediate family attended.

Lavada Adams visited her grandparents, Gilbert and Bessie Smith, Friday.

Mr. and Mrs. Albert Smith visited Gilbert and Bessie Smith Sunday.

The Smith and Abney reunion was held Aug. 18 at the home of Mr. and Mrs. Gilbert Smith. Those attending were Mr. and Mrs. Lowell Nesbitt and daughter, Mr. and Mrs. Shelby Smith and daughter, Mr. and Mrs. Tom Brown, Tola Johnson and Lottie Martin, Mr. and Mrs. John Swaveland and two children, Cathy Jones and son, Justin.

(Cont. to A11)

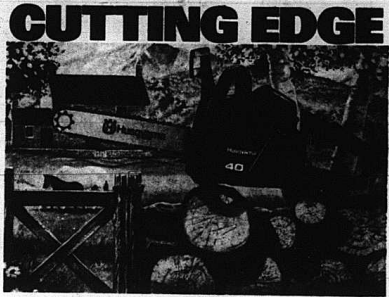

CUTTING EDGE
Husqvarna's newest Model 40 gives you the edge in a weekend pro chain saw for only \$249.95. This sleek middleweight powerhouse gives you the edge in performance—with faster acceleration and more low end torque than any weekend saw in its class.
And now we give you the edge in dollars and cents—our \$249.95 special introductory price saves you \$40. See us today for great value on Husqvarna's complete line of weekend pro saws.
power and weight, an excellent vibration damping system. And you won't find a quieter saw in its class. So when the job's finished you're not And now we give you the edge in dollars and cents—our \$249.95 special introductory price saves you \$40. See us today for great value on Husqvarna's complete line of weekend pro saws.

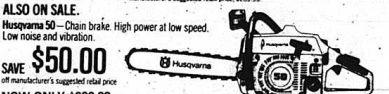

ALSO ON SALE.
Husqvarna 50—Chain brake. High power at low speed. Low noise and vibration.
SAVE **\$50.00**
off manufacturer's suggested retail price
NOW ONLY \$323.00

Husqvarna
The Chain Saw Professionals.
For optimum performance and safety consult your owner's manual.
Rockcastle Auto Parts
U.S. 25 South Mt. Vernon
Ph. 256-2298 or 256-5716

Charlies Auto Sales
JUST SOUTH OF TOWN
U.S. 25 South London 864-6322
SALESMEN: Peck Burroughs, Charles Wynn
OPEN 8 A.M. - 6 P.M. Mon. - Sat.

CARS

1979 Buick Regal Limited Book Price \$3750 Our Price *2950	1979 Ford Granada, 2 Dr. 6 Cyl., Auto, Air \$2750
1981 Cougar, 4 Dr., 6 Cyl. Book Price \$3900 Our Price \$3450	1978 Chevrolet, 4 Dr. Auto, Air \$1450
1981 Pontiac Gran Prix Book Price \$5550 Our Price \$4450	1979 Chev. Caprice, 2 Dr. \$2950
1980 Electra Park Ave., 4 Dr. Book Price \$6500 Our Price \$4900	1982 Ford T-Bird 39,000 miles (Sharp) \$5,950
1980 Honda Civic, 2 Dr. 4 Cyl., Automatic Sale Price \$2950	1980 Ford Mustang, 6 Cyl. Air, Two-Tone Paint \$3,950
1978 Olds Cutlass Sale Price \$2950	(2) 1980 Olds Cutlass Reduced to \$4,950
1983 Pontiac T1000, Auto. Book Price \$4025 Our Price \$3450	1978 Lincoln Mark V Our Price \$4750
1980 Cadillac Cpe. Sale Price \$6950	1978 Cadillac Coupe \$3950

TRUCKS

1978 Chev. Blazer, air, 4 spd. new tires, runs good, \$4,150	1981 Ford F100, 6 Cyl. 33,000 miles, one owner \$9950
1982 Chev. Van Customized Reduced from \$10,500 to \$9,950	1984 Chevy. S10, 4WD Air, AM/FM \$8,950
1982 Chev. Pick-up (Loaded) 3 to choose from \$6,950	1976 Ford F100 V8, 3 Speed \$1950
1980 Dodge Ram Gas Saver \$2750	1986 Nissan, 4 wheel drive Sport Pkg., Roll Bars, Air \$10,950

Marriage program scheduled for Sept. 5

Speaking Up For Marriage, a program sponsored by Rockcastle River Chapter of the Association of Couples for Marriage Enrichment, will be held at the KU Building, 3rd Street, London, Ky., Thurs., Sept. 5, at 7 p.m. Speakers will be Rick and Judy Langdon, pastor of Trinity Baptist Church in Lexington.

Rehearsal scheduled for Beauty Pageant

The next scheduled rehearsal for the Miss Rockcastle County beauty pageant will be Sept. 7 at the Rockcastle County High School gymnasium at 9:30 a.m. until 11:30 a.m. All girls must be present. Girls are asked to bring their gym shoes, heels and towels. Rehearsal will start on time. This is a closed rehearsal.

Livingston Homecoming
Livingston, Ky.
August 30 - September 1
Friday, August 30
12 Noon to 5 p.m. Flea Market - Craft Sales, Dunking Booth, Games.
5:30 p.m. Crowning of Homecoming Queen
7 p.m. - Gospel Singing
8 p.m. - Outstanding Citizen Award
Can you guess who? Then more Gospel Singing

Saturday, August 31
10 a.m. - Big Parade
Includes: Fire Dept., Baton Twirlers, Cub Scouts, Girl Scouts, Antique Cars, Cartoon Characters, Floats, Smokey the Bear from the U.S. Forest Service, Riberboat, Cheerleaders, Band, Brass Band, Horses and Homecoming Queen.
11 a.m. - Military Salute from Honor Unit from Ft. Knox. History of Wildcat from Elmer Eversole.
12 Noon - Fleet market, craft sales, dunking booth, games, jail, entertainment.
Beginning at 4:30 Rock Group - Prisoner
Talent Contest
Male Beauty Contest
Come spend the day with us

Sunday, Sept. 1: Devotions and a country lunch for only \$2.00
A WEEK END OF FUN - COME JOIN US!!

WALLACE - ARNETT FORD
7.7% APR of Berea 7.7% APR
Extends MORE REASONS for SAVINGS
On your Next Vehicle Purchase

Ford Executive Vehicles
84 Continentals
84 Mk8 V8s
84 Tempos
84 Topazs
84 Rangers

Plus 5.9 APR on '85 EXP Demo

NO CHARGE for DEALER PREP

Plus 7.7% APR on most new '85 Cars & Trucks OR \$400-\$500-\$1000 Cash Rebate from Ford Motor Co.

Up To \$2500 OFF
Pick-ups (New '85 Models)

FREE
PROTECTION PACKAGE Undercoat, Rustproofing Paint & Fabric Sealant
\$685 Value
FREE ON ALL New '85 Models

FREE
5 Year 50,000 Mile Extended Service Contract
\$425 Value On Rangers - EXP Mustang - Tempo

FREE
1972 Pontiac Silver Low Mileage Outstanding Condition

7.7% APR
Ford Cap with Demo Ride
7.7% APR

WALLACE - ARNETT FORD
ROUTE 21 WEST at I-75 BEREA, KY.
All Roads Lead to WALLACE-ARNETT FORD!
Quality and Service is Job #1!

Hammond's Supermarket

Hwy. 461

"Home of the Bargains"

Mt. Vernon

14th

ANNIVERSARY SALE

Starts August 29
Ends September 11
Hammonds Mkt. will be closed
Sunday, September 1

**Friday and Saturday
August 30 and 31**

Bring the kids to meet "Twinkie the Kid" and get FREE Twinkies.

With \$10 Order, Register for Country Ham to be given away Sat., Sept. 7

SPECIAL	SPECIAL	SPECIAL	SPECIAL	SPECIAL
16 oz. 8 pk.	plus dep.	99¢	16 oz. 8 pk.	plus dep.
COCA-COLA			PEPSI-COLA	
SPECIAL	SPECIAL	SPECIAL	SPECIAL	SPECIAL

Meats



Smoked Picnics
59¢ Lb.

3 Lb. Fischer's Canned Ham **\$4.99**

Eckrich Deli Ham... Lb. **\$1.89**

Ky. Border Hot Dogs... 12 oz. Pkg. **59¢**

Smoked Jowl Bacon **59¢** Lb.

5 lb. pkg.
Fryer Drumsticks & Thighs
\$1.99

All-American **Boneless HAM**
\$1.29 Lb.

Boneless Ribeyes
Whole (Sliced Free)
\$2.89 Lb.

Canned Goods

Chef Boy-ar-dee Spaghetti w/Meatballs **\$1.79**
40 oz.

Stokely's CORN WK or CS **2/79¢**

Dubuque **Ham Shanks**
15 oz. can
\$1.59

Chef Boy-ar-dee Ravioli with Beef **\$1.79**
40 oz.

Stokely's Applesauce 16 oz. can **2/69¢**

Smucker's Grape Jelly **\$1.19**
32 oz. jar

Kraft Strawberry Preserves **\$1.29**
18 oz.

Castleberry's Hot Dog Sauce... 18 oz. can **3/99¢**

Sweepstakes Jack Mackerel 15 oz. can **2/99¢**

Bush's Hominy White or Yellow 15 1/2 oz. can **4/99¢**

Prelate Pink Salmon... Tall Can **\$1.59**

Morton House Gravy & Sliced Beef or Pork **\$1.09**
15 oz. can

Luck's Beans 15 oz. can **2/99¢**

Carnation Evaporated Milk... Tall Can **2/99¢**

Showboat Spaghetti... 14 oz. can **4/99¢**

Thank You Brand Cherry Pie Filling... 21 oz. **\$1.39**

Star Kist Tuna **69¢** Red Gold Tomato Catsup **49¢**
6 1/2 oz.

Betty Crocker Cake Mix **89¢**

Betty Crocker Ready-To-Spread Frosting **\$1.29**

Betty Crocker Frosting Mix (Family Size)... **89¢**

White Lily Meal... 5 lb. SR **89¢**

Robin Hood Flour... 5 lb. SR **99¢**

Murphy's Oil Soap 16 oz. **99¢**

Delsey Tissue 4 Roll Pk. **99¢**

Generic Bleach Gal. **69¢**

Sure Deodorant 4 oz. can **99¢**

Hawaiian Punch 46 oz. **79¢**

Magic Tree Fruit Drink 44 oz. **99¢**

Pre-Sweetened Kool-Aid 2 qt. pkg. **59¢**

Southern Belle 2% Milk **\$1.57** Gal.

Large Eggs Doz. **69¢**

Borden Ice Cream 1/2 Gal. **\$1.69**

Parkay Margarine Quarters 1 Lb. **69¢**

Southern Belle Fruit Drinks 1 Gal. **89¢**

"The Works" Toilet Bowl Cleaner... 32 oz. **99¢**

Pine-Sol Disinfectant... 28 oz. **\$1.89**

Page Paper Towels Quality Checked **2/79¢**

Shampoo... 16 oz. **89¢**

Dishwashing Liquid 32 oz. **\$1.99**

Lux Bath Soap 3 Bars **79¢**

PRODUCE

Bananas **25¢** Lb.

Banquet T.V. Dinners (Meat loaf, Chicken, Turkey & Salisbury Steak) **89¢**

Tyson Chicken Breast Patties **\$2.39** pkg.

Ore-Ida "Lites" Shoestring Potatoes 2 Lb. Bag **4/1.00**

Totino's Pizzas (Hamburger, Sausage, Cheese, Pepperoni) **99¢**

Tuna Helper **\$1.09**

Comet Rice Creamettes **99¢**

Kraft Mac 'n Cheese **3/99¢**

Hungry Jack Instant Potatoes 16 oz. Box **89¢**

Macaroni 2 lb. bag **69¢**

2 lb. box **\$1.09**

Carrots **49¢**

CELERY... Stalk **39¢**

LETTUCE... Head **49¢**

Yellow Onions... bag **59¢**

Butternut Home Style BREAD **3/1.00**

Butternut Hot Dog Buns **2/99¢**

JFG Instant Coffee 10 oz. jar **\$3.49**

Coffee-Mate Non-Dairy Creamer 16 oz. **\$1.79**

Fireside Cookies... 14 oz. box **79¢**

Country Pride Cookies 2 lb. pkg. **\$1.19**

Deluxe Moon Pies... 5/1.00

Krispy Crackers... lb. box **59¢**

Kellogg's Frosted Flakes... 20 oz. **\$1.89**

Frito Lay Ruffles Potato Chips 7 1/2 oz. bag Reg. price \$1.39 **89¢**

Red or White GRAPES... Lb. **59¢**

Cabbage **10¢** Lb.

Tropicana Orange Juice Gal. **\$1.49**

Potatoes 50 lb. bag **\$2.99**

BARBECUE FAVORITES

U.S.D.A. CHOICE
PLATTER PLEASING
Sirloin Steak
2.59
LB.

U.S.D.A. CHOICE
PLATTER PLEASING
Rib Steak
2.39
LB.
Rib Eye Steak **\$3.79** LB.

FRESH, LEAN
Ground Beef
3 lb. Package or More
.89
LB.

Everyday Low Prices
Name Brands
Quality Merchandise
"Friendly Service all the way to your car"

U.S.D.A. CHOICE PLATTER PLEASING
T-Bone Steak
3.19
LB.

U.S.D.A. CHOICE PLATTER PLEASING
SEAM - BONELESS
Chuck Roast **\$1.19**
U.S.D.A. CHOICE PLATTER PLEASING
ROUND BONE
Shoulder Roast **\$1.29**
U.S.D.A. CHOICE PLATTER PLEASING
BONE IN
Chuck Steak **\$1.49**

U.S.D.A. CHOICE
PLATTER PLEASING BONE IN
Chuck Roast
.89
LB.

- Corn King 12 oz. **69¢**
- Hot Dogs **69¢**
- Corn King 1 lb. **\$1.39**
- Bacon **69¢**
- Boyer River Bacon **69¢**

VAN CAMP'S
Pork & Beans
16 oz. Can
3/1.29



STAR KIST
CHUNK LIGHT Tuna
5.5 oz. Oil or Water
69
Cans

ARMOUR BEEF BEST PLATTER PLEASING
BOSTON BUTT
Pork Roast **\$1.19**
Port Steak **\$1.29** LB.
PLATTER PLEASING
Lard **\$8.99**
25 LB. Pail



BLUE BONNET
Margarine
1 LB. Tub
.69

PLANTER'S
Snacks **99¢**
NESCAFÉ
Coffee **\$3.99**
16 oz. Classic Brew or Salt
8 oz. Courtmaster \$4.99



NESTLÉ'S INSTANT
Tea
3 oz. Box
2.69

Platter Bacon **\$1.09**
ARMOUR
Vienna Sausage **2/\$1**
ARMOUR
Potted Meat **3/\$1**

VLADIC HAMBURGER
Dill Chips **\$1.29**
30 oz. Can
ROOSTY BARBECUE
Sauce **99¢**
16 oz. Jar
WELCH'S GRAPE JELLY OR
Jam **\$1.39**
32 oz. Jar



JFG SALAD
DRESSING
16 oz. Bottle
1.19

HEEREN SOFT BATCH
Cookies **\$1.59**
12 oz. Box
TRIX
Cereal **\$2.89**
12 oz. Box

FRESH
Broccoli
1/2 lb. Head
.79



WHEAT WAFER SNACKERS
OR THREE TIMES AS SWEETENERS
Snack Bars **\$2.59**
18 oz. Box
Drinks **10/\$1.99**

ZESTA
Crackers
16 oz. Box
.99

ARMOUR
Vienna Sausage **2/\$1**
ARMOUR
Potted Meat **3/\$1**

CASTLEBERRY HOT DOG
Sauce
16 oz. Jar
3/1.

JFG SALAD
DRESSING
16 oz. Bottle
1.19

ARMOUR
Treet
12 oz. Box
1.29

MINUTE MAID GRAPEFRUIT
Juice **\$1.29**
12 oz. Can
WELCH'S FROZEN GRAPE
Juice **99¢**
12 oz. Can
FLAV. O. RICH FRUIT
Drinks **89¢**
12 oz. Can
FLAV. O. RICH
Sour Cream **59¢**
1/2 lb. Tub
JELL-O GELATIN
Pops **\$2.19**
12 oz. Box

KINGSFORD
CHARCOAL Briquets
10 lb. Bag
2.69

IDAHO
Potatoes
5 lb. Bag
1.59

Fischer's 1 lb.
Bologna **\$1.59**

Bananas
3 lb. **\$1**

NEW Crop 3 lb.
Apples **89**
Cukes, Peppers, Green Onions, 1/2
Radishes **4/\$1**
Bananas 3 lb. **\$1**

WHITE SEEDLESS
Grapes
1 lb. Bag
.79

SOLO COMPARTMENT
Plates **\$1.39**
10 1/2" SOLID PLASTIC
Plates **\$1.19**
10 1/2" SOLID PARTY
Cups **99¢**
24 1/2" Box

AXJAX
LEAVENING POWDER
28 oz. Tin
\$1.59

Matchlight
Charcoal **\$3.69**
1 lb. Bag

DIET PEPSI, PEPSI FREE,
DIET PEPSI FREE, MT. DEW, &
Pepsi **1.39**
8 - 16 oz. Bottles
Plus Tax & Deposit

ARMOUR
Vienna Sausage **2/\$1**
ARMOUR
Potted Meat **3/\$1**

ARMOUR
Vienna Sausage **2/\$1**
ARMOUR
Potted Meat **3/\$1**

Tropicana 1/2 gal.
Orange Juice **\$1.69**
California
Cantaloupes **79¢**
HOLLY FARM
GRADE A SPLIT
Breast **\$1.59**
1 lb. Package
HOLLY FARM
GRADE A DRUMSTICKS &
Thighs **89¢**
1 lb. Package

AXJAX
LEAVENING POWDER
28 oz. Tin
\$1.59

SOLO COMPARTMENT
Plates **\$1.39**
10 1/2" SOLID PLASTIC
Plates **\$1.19**
10 1/2" SOLID PARTY
Cups **99¢**
24 1/2" Box

Matchlight
Charcoal **\$3.69**
1 lb. Bag

Summer
SPECIALS

Matchlight
Charcoal **\$3.69**
1 lb. Bag

DIET PEPSI, PEPSI FREE,
DIET PEPSI FREE, MT. DEW, &
Pepsi **1.39**
8 - 16 oz. Bottles
Plus Tax & Deposit

ARMOUR
Vienna Sausage **2/\$1**
ARMOUR
Potted Meat **3/\$1**

We Gladly
accept
USDA Food
Stamps
U.S. 25
South
Mt. Vernon

SUPERIOR
Food Markets
Symbol of Quality

"Money is the seed of money, and the first guinea is sometimes more difficult to acquire than the second million."
Jean Jacques Rousseau



CONTEST WINNERS—Kimberly Sue Decker won the 4th through 8th grade division, and Andrea Barron the pre-school through 3rd grade category in the Coloring Contest held at King's Pic Pac recently. The girls are shown receiving their \$25 prizes

from Randall Robbins, asst. manager of the store. Kimberly is the daughter of Vernie Decker, of Rt. 4, Mt. Vernon and Andrea is the daughter of Mr. and Mrs. Billy Barron, also of Brodhead.

Bass Tournament Scheduled for Lake Linville Sept. 7

A bass tournament will be held Sept. 7 at Lake Linville. Entry fee is \$25 per person and will include a pig roast and entertainment on Sept. 6.

Drawing for boat positions will also be held Friday.

There will be 100 percent payback on prize money.

For more information contact Renfro Valley Boat Dock, Renfro Valley, Ky.

All entries must be post-marked by midnight on Thurs., Sept. 5.

"RENFRO VALLEY" (Cont. From A3)

Dennis Amyx, Mr. and Mrs. Jesse Smith and Mr. and Mrs. Elthar Hale, all of Richmond, Ind., Mr. and Mrs. Bob Smith of Livingston and daughter, Juanita, husband and daughter of Ohio, Mr. and Mrs. Buddy Phoenix and son and friend, Mr. and Mrs. Marvin Smith, Mr. and Mrs. Lafayette Smith, wife and baby, Mr. and Mrs. Roy McKinney and Fay, all of Livingston, Mrs. Hettie Amyx, Mr. and Mrs. Hubert Amyx and five children, Mr. and Mrs. Harold Amyx and daughter and Mrs. Virgie Abney, all of Mt. Vernon, Mr. and Mrs. Welcie Smith and three daughters and Brenda and Rachel Roberts of Ohio, Mr. and Mrs. Gilbert Smith, Mr. and Mrs. Albert Smith, Mr. and Mrs. Oliver Abney and Mrs. Norma Mullins of Renfro Valley, Bradley Mullins of Conway, Johnnie McGuire of Sand Cap, Kenneth, Josephine and Lavada Adams and Harold, Lara Lee and Sherry Mink of Brindle Ridge, and Mr. and Mrs. Russell Smith and daughter and granddaughter of London.

"Medicaid Oversight" (Cont. From A2)

will include hospitals, intermediate care, skilled care, intermediate care for the mentally retarded, physician and pharmaceutical services, community mental health services, home health, mental hospitals and primary care.

The upcoming months will pose many critical questions regarding the type of health care system Kentucky will offer its low income citizens. The increasing number of elderly residents and the service delivery system to address the needs from prenatal to long term care will require careful consideration and a weighing of priorities in human service resources," stated E. Austin, Jr., secretary, Cabinet for Human Resources.

It is hoped this Review Team can find feasible answers to these critical questions.

According to information from the Cabinet, it will "only take negative actions related to recipients as last resort."

"Acquaintance: A degree of friendship called slight when its object is poor and obscure, and intimate when he is rich and famous."

Ambrose Bierce

The majority of stars we know of are in binary systems where two stars move through space together and influence each other gravitationally.

New Colors Now In Stock

on the
1986 LT50G

Largest selection of Suzukis in the state

SUZUKI Financing Available

WORKS LIKE A SINGLE MOVING PART

RICHMOND
Cycle Sales

Hallie-Irvine St.
Richmond, Ky.

SHEPHERD'S Home Furnishings

Recliner
LANE'S NO. 1 Selling Chair!

Reg. 625.00
\$299 W.T.
-Selected Colors-

Large Selection
Grandfather Clocks
Reg. 800.00

\$399

Take Delivery Now
-or-
Layaway for Christmas

Table, 4 Chairs

Warm earth-tone decorative colors. Durable stain-resistant fabric and washable vinyl. Comfortable pillow seat and padded backrest. Reg. 175.00

\$89.95

Sofa, Love Seat, Matching Recliner

Reg. 1190.00
\$699 W.T.

LABOR DAY WEEKEND SALE

1/2 PRICE TRUCKLOAD SALE!

Chiro-Pedic Mattresses and Foundations

Springwall

HURRY! Sale Ends Saturday, August 31st

Fitness formula I

400 MULTILASTIC COILS / 12 SIDE SUPPORTS

\$89.95 Eo. Pc.

Full Size: 228.85 ea. NOW ONLY \$118.85 ea. pc.
Queen Size: 268.85 ea. NOW ONLY \$127.85 ea. pc.
King Size: 348.85 ea. NOW ONLY \$217.85 ea. pc.

Fitness formula II

500 MULTILASTIC COILS / 12 SIDE SUPPORTS

\$119.95 Eo. Pc.

Full Size: 228.85 ea. NOW ONLY \$148.85 ea. pc.
Queen Size: 278.85 ea. NOW ONLY \$158.85 ea. pc.
King Size: 358.85 ea. NOW ONLY \$248.85 ea. pc.

Fitness formula III

600 MULTILASTIC COILS / 12 SIDE SUPPORTS

\$139.95 Eo. Pc.

Full Size: 228.85 ea. NOW ONLY \$168.85 ea. pc.
Queen Size: 278.85 ea. NOW ONLY \$178.85 ea. pc.
King Size: 358.85 ea. NOW ONLY \$268.85 ea. pc.

WHILE THEY LAST! HIGH COIL COUNT MATTRESSES from SPRINGWALL AT SACRIFICIAL PRICES!

Don't confuse these high quality, high coil count premium sleep sets with the typical sale priced mattress. You save as never before on 405 coil, 504 coil and 612 coil mattresses. Premium beds GUARANTEED to give you rest and comfort or your money back! You get a choice of firmnesses, and the best warranty in the industry. ACT FAST FOR TERRIFIC SAVINGS and EASY BUDGET TERMS!

FITNESS FORMULA

- 12 MORE SLEEPING SURFACE
- NO EDGE SAG
- PREVENTS RELIING PARTNERS FROM ROLLING TOGETHER
- OLD FASHIONED QUALITY AT OLD FASHIONED PRICES!

The Springwall® Factory Sales Manager Will Be Here Friday, August 30 and Saturday, August 31 To Answer All Your Questions

OPEN LABOR DAY 10 am to 4 pm On U.S. 25 Midway Between Richmond and Berea

RICHMOND SHEPHERD'S Home Furnishings

Monday thru Saturday 9:30 to 6 Friday Night till 8PM

624-0852

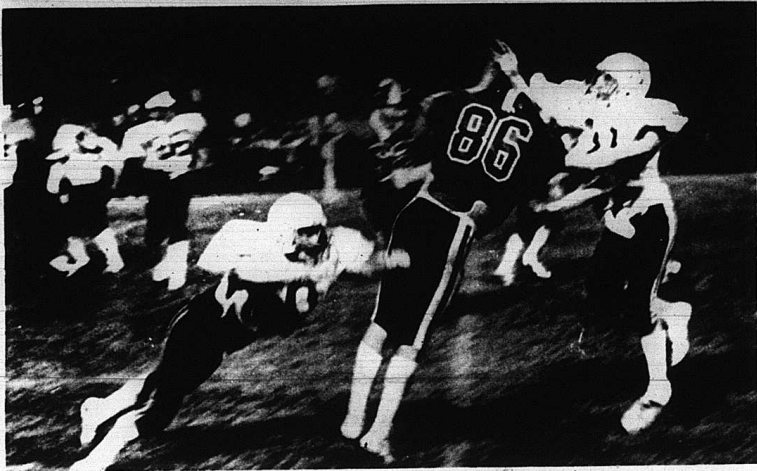

The Rockcastle County rockets lost to the Whitley County Colonels last Friday night by a score of 16-7. In the above photo Senior Lonnie Thomas no. 50 and Sophomore Chris

Larkey attempt to bring down a Whitley County receiver. The rockets are off this week and host Clay County on Sept. 6.

Rockets lose to Whitley Co.

By: Richard Anderkin

They are small, slow and even that was not enough Friday night as the Rockcastle County Rockets fell to Whitley County 16-7.

Whitley County, who a week ago knocked off Everts 14-0, was just too big for the Rockets as they wore them down as the game went on.

The Rockets got off to a good

start, however, when senior Devin Ford recovered a Whitley County fumble on the kick-off on the 30-yard line. The Rockets drove the ball to the three-yard line but were unable to score.

Whitley County took over on their own three, but had to punt after three plays did not produce a first down.

Rocketts got the ball back, and some good running by senior fullback Jeff Bullock and freshman Rodney Kirby... combined with

excellent blocking by the Rockets' offensive line, produced a touch-down.

The Rockets score came with about eight minutes to go in the first quarter when Kirby went into the end zone from the 2-yard line.

Senior placekicker Troy Taylor added the extra point to give the Rockets a 7-0 lead.

Whitley County was unable to move the ball much in the first half because the Rockets' defense held tough.

Seniors Lonnie Thomas and Charles Bullens and sophomore Pete Harrison had another excellent game on defense combining for nine tackles and 18 assists.

However, Whitley County did get going when they completed a 30-yard pass deep into Rockcastle territory late in the second quarter. The pass play set up the Colonels' first score of the game.

The Colonels took the lead when they faked an extra point attempt and threw for a 2-point conversion.

The score was 8 to 7 at halftime and well into the fourth quarter because neither team

could muster much offense. The Rockets lost their offensive punch when senior Jeff Bullock fell to injury late in the first half.

Twice the Rockets' defense held the Colonels inside their own 20-yard line, but each time the Rockets took over in bad field position.

With four minutes to go in the contest, the Rockets got the ball back, down only one point.

However, what the Rockets had hoped to be the game winning drive, turned out to be the icing on the cake for the Colonels.

Sophomore quarterback Chris Larkey rolled right and attempted to throw a screen pass to a Rockets receiver. The pass was picked off and the Colonel that intercepted took the ball in for the score. The Colonels added two more to make the final score.

Also injured in the contest was lineman Mike Kelly and Rockets coaches find it doubtful that he will play against Clay County next Friday night.

The Rockets will have a week off this Friday night

Local swim team competes in Bluegrass championships

The Cedar Rapids Dolphins Swim Team recently closed out their season by competing in the Bluegrass Conference Swimming Championships at Woodford Hills Country Club in Versailles. The Dolphins were very strong in the meet and finished in third place behind Dix River and Woodford Hills Country Clubs. David Craig, coach of the Dolphins team, said the third place finish was very good as many of the swimmers from the other teams swim year around while Cedar Rapids only gets two months of practice time. He also added he was impressed with his team's finish as the Dolphins missed almost two weeks

of practice shortly before the championships because of the pool being closed.

Cedar Rapids had 17 swimmers who received medals in either individual or relay events and 22 who qualified for the championship round in individual or relay events. Those who qualified for the championship round and the places they finished were as follows:

Slade Calhoun, 5th place freestyle; Cassie Mullins, 1st place freestyle, 1st place butterfly, 6th place backstroke, 6th place breaststroke, 1st place Medley Relay, 1st place freestyle relay.

(Cont. to A13)

If you must leave town to buy a new car or truck, come to Fred Coyne Motors in Somerset.

It's worth the drive.



Cadillac Sedan de Ville



Oldsmobile Cutlass Ciera LS Sedan

7.7%⁰ a.p.r.

Fred Coyne Motors

Your All American Car Dealer

Oldsmobile • Pontiac • Buick • Cadillac • GMC Trucks
2111 South Highway 27 Somerset, Kentucky 679-9252

CUMBERLAND VALLEY
Phone Directory & Guide

WINNING NUMBERS

This Week's Winning Numbers:

26141 37530 58944 57636 60184

Call (606) 231-0422

Look for your winning number on the reply card in the middle of the directory. A matching number is worth \$50 CASH!

Security Publishing Group, 740 Second National Plaza, Lexington, KY 40507

Absolute

Auction

of
Mr. John Lair's
Great Saltpetre Cave
and 400 Acres

Sat., Aug. 31, 1985 1:30 p.m.

LOCATION: 9 miles east of Exit 59, Mt. Vernon-Livingston exit, of I-75 near Mt. Vernon, Kentucky. Follow 1004 from Exit 59 approximately 9 miles to the property. Auction signs are posted.

In order to devote full time to Renfro Valley, the family of Mr. John Lair has authorized our firm to sell, for the absolute high dollar with no minimum, no reserve, this historic property.

This well-known tourist attraction has a wide range of commercial purposes and many possibilities of investments.

One of the nation's most historic caverns, the Great Saltpetre Cave extends entirely through a spur of the Big Hill Range, with an entrance on each side of the mountain. It is surrounded by a 400 acre tract of mountain woodland, which is traversed by Crooked Creek, fed by nine separate save springs.

An historic landmark, the cave once housed the largest single industry in Eastern Kentucky, supplying saltpetre for powder mills which manufactured gunpowder for the American armed forces. The old saltpetre works can still be seen there. The primitive tools and equipment have also been preserved in a museum, making it possible to demonstrate the early powder-making process.

TERMS: 20% down day of sale, balance in 30 days upon delivery of deed.

For additional information or a brochure of the property, contact the selling agents.

Ford Realty & Auction Co.

REALTOR-AUCTIONEER
Sam Ford
Roy Adams
Denny Ford

AUCTIONEERS
Jerry Ham
Willard Bullock

MT. VERNON, KY PHONE 256-4545

WIN a Free Trip to HAWAII!

WITH BOTTOMS UP

Win one of 5 trips to Hawaii INSTANTLY!
Win \$1000 INSTANTLY!
Win snacks or candy INSTANTLY!

CHECK THE PRIZE WINNING STICKER ON THE BOTTOM OF YOUR CUP!

No purchase necessary. See official rules for details.

FILLED WITH YOUR FAVORITE FOUNTAIN DRINK!

59¢

Prices Effective Sept. 3 - Sept. 16, 1985

Fischer's Mellwood Bacon \$1.89 1 LB.

Moore's Potato Chips \$1.99 1 LB.

Plus Deposit 16 OZ. RETURNABLES

Participating Stores Only. Quantity Rights Reserved. ©CFM 1985

Richmond St. In Broodhead: U.S. Hwy. #150

convenient Food Mart

They used to say in parts of England that biting off the first fern seen in spring would keep one free from toothache all year.

Real Estate FOR SALE

Commercial/Business Opportunities

REDUCED: General Store w/ Snack Bar - Apartments - The store has approx. 3500 sq. ft., full line of groceries, hardware, plumbing supplies, snack bar, fuel oil and/or wood furnace, air, city utilities. The 2 bedroom apt. has liv. rm., kitchen/dining, bath, utility rm. Excellent investment opportunity in Livingston.

1/2 Acre Lot - 140' Frontage on Richmond St. with all city utilities. Ideal business location.

2 Bedroom Home - Garden: property has living rm., kitchen w/ RANGE & refrig., utility rm. with W/D hookup, city water, sewer, arge garden, fruit trees, shrubs, House of vinyl siding has 2 porchs., & utility bldg. on Tevis St. near hospital for \$26,500.

Gift/Craft Shoppe-Historic Renfro Valley, Ky. This building of stone and clapboard has approx. 1300 sq. ft. of space. Newly remodeled with fireplace. Kool-air gas furnace, plumbing, wiring and water heater, has office storage rm., 2 restrooms, coffee machine, cash register, 2 showcases, display tables, benches, underground gasoline tanks for service station. Currently a profitable business; however, business type is unrestricted. Ample space for parking/expansion. exit 62-175. A gift at \$80,000.

Fully-Equipped, White Brick Restaurant - 3 Bedroom Home Renfro Valley - Mt. Vernon, Ky. Exit 62 - 175. Restaurant has approx. 1600 sq. ft. dining rm., walk-through window; stainless steel kitchen, coolers, ovens, etc., 2 restrooms, picnic tables, landscaping, ample paved parking area. 1 1/2 miles north of Mt. Vernon. Heavy traffic - super business potential. The 3 Bedroom Home of white aluminum siding has liv. rm. w/ fireplace, dining rm., kitchen w/cabinets-snack bar, den w/ fireplace, bath, fuel oil furnace, w/d hook-up, basement, patio, porch and private drive. Located behind the restaurant. Home, restaurant, approx. 1 acre for \$80,000. Owner financing available to qualified buyer.

15 Acre Farm - Barn - Shop (28x40) - 600 lbs. tobacco, 2 springs & Ponds. Farm w/2 overhead garage doors, 1 standard door, can be converted to living quarters, has coalwood furnace, city water. Asking \$25,000.

For Sale or Trade - Owner Financing - 3 bedroom stone home w/2 1/2 bathroom, 2 1/2 car garage w/pener, dining rm., kitchen w/range & dishwasher, 26' liv. rm., heat pump, A/C, porch, desk, patio, flr, beautiful cabinets, carpet and city water. Approx. 1 acre for \$73,000.

3 Bedroom Home with living rm., dining/kitchen w/ range and cabinets, family rm., bath, w/d hook-up, deck, porch, city water, electric-heat, beautiful carpet, well-kept 1 acre lot in Orlando. Asking \$36,000.

Lake Lot W/2 Bedroom Trailer - Located near boat dock on Lake Linville. Has well, electricity, city water available. Asking \$13,000.

Lots - Owner Financing Available - Frontage on Hwy. 461, city water, phone, electricity available.

Prime Lakeside Homesites consisting of 1.60 acres overlooking Lake Linville. Offers convenient fishing, boating, city water, beautiful setting with numerous possibilities. Approx. 3 miles from Mt. Vernon for \$9,750.

Plush - 14x70 Mobile Home, 2 full baths, 2 bedrooms - Living room with vaulted ceiling, large kitchen w/range, refrigerator, lots of cabinets, utility area, heat pump, central A/C, lovely decor, house-type doors. Exceptional quality for \$16,500.

Lakefront Home - 4 Bedrooms - 2 Baths - 2 1/2 Car Garage Dining/kitchen w/cabinets, range, dishwasher, liv. rm., family rm., w/ fireplace insert, utility room, deck, patio, porch, heat pump, central A/C, 4 ceiling fans and closets gallo, 24x26 workshop, private boat dock, professionally landscaped, city water, nearly 500 ft. of lake frontage, meticulously-kept in Lake Linville Estates for \$78,900.

3 Bedroom Bedford Stone with living rm., kitchen-dining rm., bath, utility rm., w/d hook-up, nice wood floors, fuel oil heat, insulated porch/patio, storage bldg., large lot in Mt. Vernon. \$28,000.

For Sale or Trade - 5 Bedroom Home, Approx 2 Acres - Included in this split-level home of brick and aluminum siding are 3 baths, entrance foyer, formal living and dining rooms, fully equipped kitchen, family rm. with fireplace/insert, custom-made draperies, matching spreads, washer/dryer, heat pump, central A/C, patios, balcony, walks, circle drive, garage, numerous other assets. Countryside Estates. Asking \$79,900.

Prime Property - 22 Acres in Mt. Vernon City Limits - This desirable land is ideal for a shopping center, housing project or any other type business. Located near the Franklin Store & Pic Pac Market and parallel to U.S. 150. A steal at \$120,000.

Mobile Home - 1984, 14x60, 2 Bedrooms, 1 1/2 Baths, Furnished with range, refrigerator, microwave and oven, cabinet w/ stereo, T.V., VCR, solid oak dining table w/6 chairs, nice living rm., suite w/tub/shower, new water bed, 2 other beds and washer and dryer. Total electric, like new. Brindle Ridge. \$16,000.

3 Bedrooms - 2 Car Garage - Stone Exterior-Basement w/wood furnace, also total electric, 1 1/2 baths, living room, family rm., w/ fireplace, dining/kitchen w/cabinets, range, dishwasher. Numerous other assets including small tobacco base, approx. 3 acres located across from Hammond's Mkt. on Hwy. 461. Asking \$62,000.

4 Bedroom Home - 100 Acres w/living rm., dining/kitchen w/beautiful birch cabinets, w/d hook-up, bath, lots of closets, nice level yard, 1 car detached garage, cellar, other bldgs., including a 38x70 tobacco barn, 1400 lbs. tobacco, 2 ponds, large orchard, good fences, blacktop road, privacy and convenience. Near Livingston for \$75,000.

Cabin - 32 Woodland Acres - No ordinary cabin. The large living room has cathedral tongue and groove ceiling with beams. Ben Franklin stove and kitchen area, 2 bedrooms (1 with 4 built-in bunk/mattress). Building is insulated, has storm windows, is ready for occupancy. Total privacy in Red Hill area for \$30,000.

EVELENE RAINES PROPERTIES

Main St. Mt. Vernon, Kentucky



Broker-Auctioneer 258-5811 Certified Appraiser 259-8111

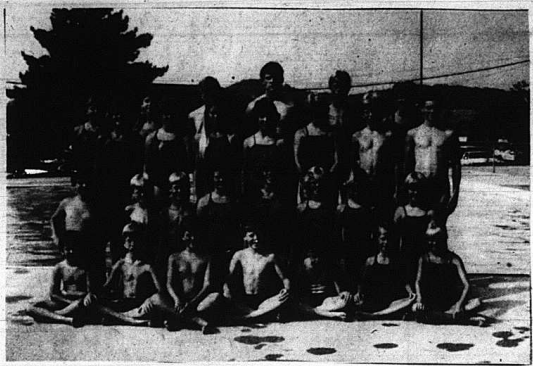

Members of the Cedar Rapids Dolphins swim team this summer, from front row, from left: **Stade Calhoun, Cliff Mullins, Eric McKinney, Aaron Cox, Jonathan Cox, Carrie Mullins, Lindsay Dowell.** Second row: **Anthony Mink, Trent Clark, Scotty Winestead, Leslie Smith, Angie Bussell, Kristy Sargent,**

and Cindy McCauley. Third row: **Michelle Hamm, Mindy Sargent, Angela McKinney, Jennie Lovell, Rebecca Albright, Clark Mullins, Dane Cox, Back row: Julie Coffey, Carrie Mullins, Steve Martin, Doug Cox, Jeff Winestead and Angie Dowell.**

"SWIM TEAM" (Cont. From A12)

Eric McKinney, 6th place freestyle. 3rd place backstroke. 1st place Medley Relay. 1st place freestyle. Cliff Mullins, 1st place freestyle. 1st place backstroke. 1st place butterfly. 5th place medley relay. 1st place freestyle relay. Aaron Cox, 2nd place freestyle. 1st place medley relay. 1st place freestyle relay. Lindsay Dowell, 6th place freestyle. Trent Clark, 4th place freestyle. 3rd place backstroke. 3rd place medley relay. 3rd place freestyle relay. Leslie Smith, 4th place freestyle. 4th place butterfly. 2nd place backstroke. 3rd place medley relay. 3rd place freestyle relay.

Julie Coffey, 5th place freestyle. 4th place backstroke. 6th place butterfly. 3rd place medley relay. 3rd place freestyle relay. Clark Mullins, 5th place freestyle. 3rd place medley relay. 3rd place freestyle relay. Angie Bussell, 3rd place freestyle. 3rd place backstroke. 2nd place butterfly. 5th place backstroke. 3rd place medley relay. 3rd place freestyle relay. Carrie Mullins, 1st place freestyle. 2nd place backstroke. 3rd place butterfly. 2nd place freestyle relay. Doug Cox, 2nd place freestyle. 3rd place backstroke. 3rd place butterfly. 6th place backstroke. 2nd place medley relay. Steve Martin, 4th place freestyle. 4th place medley relay. 4th place butterfly. 3rd place backstroke. 2nd place medley relay. 2nd place freestyle relay. Carrie Mullins, 1st place freestyle. 2nd place backstroke. 3rd place butterfly. 2nd place freestyle relay. Doug Cox, 2nd place freestyle. 3rd place backstroke. 3rd place butterfly. 6th place backstroke. 2nd place medley relay. 2nd place freestyle relay. Steve Martin, 4th place freestyle. 4th place medley relay. 4th place butterfly. 3rd place backstroke. 2nd place medley relay. 2nd place freestyle relay. Angie Dowell, 5th place backstroke. 5th place butterfly. 4th place medley relay. 4th place freestyle relay. Michelle Hamm,

Also competing in the qualifying competition were Jennie Lovell, Rebecca Albright and Mandy Sargent.

World Series Softball Tournament To Be Held at Lake Reba

The 1985 World Series National Softball Tournament will be held throughout the Labor Day weekend at the Lake Reba Recreation Complex. Hugh Cantrell, chairman of the National Softball Association, expects over 25 qualifying teams from six states spanning from Texas to Pennsylvania to participate. His committee selected Memorial and Maffett ball fields after observing the July Daniel Boone Classic coordinated by Richmond's Parks and Recreation Department.

Tom Tobler, Park Board Chairman and tournament director, is busy recruiting officials, purchasing awards and corresponding with teams. He anticipates that well over 1,000 people will be drawn to the Richmond-Madison County area as a result of the event.

Parks and Recreation director Anne Merezek states, "We are anxious to have the help of the entire community as we welcome this group of visitors to Richmond to ensure their comfortable stay." The public is invited to attend this world class softball event. For more information, call Parks and Recreation at 623-8753.

News from The "Rock"

Rockcastle Co. Raceway

Friday night at the Rockcastle Co. Raceway: new winners and new track records were the name of the game. Five different drivers each won the first race of their racing careers. They were Autha Quinn of Lancaster, Mark Ward of Lexington, Ricky Bernard of Russell Springs, Joe Lovins, Jr. of Mt. Vernon and Joe Taylor of Somerset. Three different drivers broke the track record four times in the Mini Modified division-Ron Decker of Somerset, Keith Decker, Somerset, and Wayne Hager, Nicholasville. The new track record is 15.88, and it is held by Wayne Hager.

The Super Stock division action began with Bill Martin setting the fastest time, Bob Ridner winning the trophy dash, and the two winners of the heat races were Autha Quinn and Bobby Carrier. Jr. The 20-lap Feature event top five were: Bobby Carrier, Jr. of Harrodsburg; Bob Ridner, Somerset; Bill Martin, Crab Orchard; Mike Ballock, Somerset and Harold York, Ansville. Bobby Carrier, Jr. still leads in Super Stock point standings.

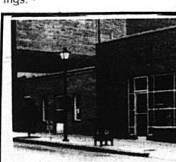

FOR SALE: Post Office, Building, Beauty Shop, Barber Shop Used clothing str., parking areas. Currently leased to U.S. Postal Service and other professionals. 100% occupancy. Good income. Main St., Mt. Vernon.

EVELENE RAINES, PREA

Broker-Auctioneer 258-5811

Certified Appraiser 259-8111

London Farm Service

Hwy. 25 S. London, Ky. 864-2214



4 Acres of Inventory
Lock Up 73 1/4% (plus financing fees)
Now
Ford Tractors Big on quality... even in the smallest size.

Ford Tractor offers low 7.9% FIXED ANNUAL PERCENTAGE - OR - BIG CASH REBATES
Ford Tractor offers low 7.9% FIXED ANNUAL PERCENTAGE - OR - BIG CASH REBATES up to 60 months

AT LEON FARRIS, WE'RE MAKING MICROWAVE HISTORY WITH--- O'Keefe & Merritt'

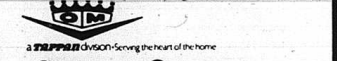

Space Saver Microwave Oven

- Fits under kitchen cabinets
- Cuts cooking time up to 75%
- Easy to use 15 minute timer
- Interior oven light
- See-thru window
- Oven "on" indicator light
- Ideal for kitchen, patio, cottage, boat, college dorm, etc.
- 650 watts nominal power output



NOW ONLY \$10888

Compare \$18888
254 S. Main Street
London, Ky.
Phone 864-2292
306 S. Main St.
Somerset, Ky.
Phone 678-5222
Next to Heraldry
Route Store
Open: Mon-Fri. 9-5; Sat. 9-3;
After 5 P.M. by Appt.

LEON Farris
TV & Stereo
SATELLITE & SALES

FOOD LAND

SHOP AND SAVE AT FOOD LAND

Hwy. 150

Brodhead, Ky.

Fresh Lean Ground Beef

3 lb. or More



.99 lb.

U.S.D.A. Choice Platter Pleasing Sirloin Steaks

2.59 lb.



U.S.D.A. Choice Platter Pleasing Top Round Steaks

1.99 lb.

Stakley Tomato Juice
48 oz. Can
.89

APPLESAUCE 2/79¢
16 oz. Jar
PEARS -79¢
16 oz. Jar
COCKTAIL 79¢
16 oz. Jar
CATSUP \$1.09
24 oz. Jar
SAUCE 2/99¢
16 oz. Jar
SAUERKRAUT 49¢
16 oz. Jar
BEANS 39¢
16 oz. Jar
CORN 49¢
16 oz. Jar
PEAS 2/89¢
16 oz. Jar

Apple Juice \$2.19
Apple Juice \$2.19

Prego Spaghetti Sauce
15 oz. Jar
.99

PEANUTS \$1.89
SNACKS 89¢

CEREAL \$1.59
FLAKES \$1.19
CEREAL \$1.69

JFG Peanut Butter
28 oz. Jar
1.89

Mustard \$1.19

Armour Vienna Sausage
5 oz. Can
2/89

Meat \$1.39

Meat 3/89¢

Farmers Select Crinkle Cut French Fries
5 lb. Bag
1.19

FILLETES \$1.99
STICKS \$1.99
CRUST \$1.19
VEGETABLES \$1.09
CHICKEN \$2.99
PIES 99¢

Kraft Velveeta Cheese
7.5 oz. Box
3.59

BOWL \$1.49
CREAM 59¢
DRINKS 89¢
MILK 99¢
CHEESE 89¢
BISCUITS 89¢

Platter Pleasing BACON \$1.39
17 oz. Package

Yello Onions 3 lb. Bag
.89

Red Seedless Grapes .89
White Seedless Grapes .79
Cantaloupe .79
Nectarines .79
Jacket Cauliflower .99

Early Red Apples 3 lb. Bag
1.29

DISPENSER 89¢
DETERGENT \$3.19
LIQUID Charcoal \$3.59

Solo Pastic Compartment Plates
10 inches, 10 Count
1.39

PLATES \$1.19
CUPS 99¢
DIAPERS \$8.99
PUFFS 79¢

Kingsford Charcoal 9 lb. Bag
2.99

Grade A medium Eggs 2 for **99**

Polish \$1.99
WAX \$2.59
LIQUID \$2.29

MEOW MIX 99¢
FOOD 29¢
LUCKY DOG \$7.99

U.S.D.A. Choice Platter Pleasing Rib Steak **2.39**

Martha White MEAL 89¢
SAUCE \$2.09

SPAGHETTI 59¢
COFFEE \$3.69
SAUCE 89¢

Meat \$1.99
BOWL \$1.49
CREAM 59¢
DRINKS 89¢
MILK 99¢
CHEESE 89¢
BISCUITS 89¢

Platter Pleasing BACON \$1.39
17 oz. Package

Holly Farm Grade "A" SPLIT BREAST \$1.59
THIGHS 89¢

Playtex Tompons 2.99
Aqua Fresh Pump Toothpaste 1.49
Body-On-Top Shampoo 1.29
Messengil 1.69

Tylenol Extra Strength Capsules 5.99
Tylenol Caplets .99
Mennen Speed Stick 1.79

U.S.D.A. Choice Platter Pleasing CUBESTEAK \$2.49
T-BONE STEAK \$2.99
ROUND ROAST \$1.79

Totino Party Pizza 10 oz. **.99**

Kraft Orange Juice 64 oz. **1.89**

U.S.D.A. Choice Platter Pleasing Top Round Roast \$1.79

Martha White Flour 5 lb. Bag
.79

Northern Tissue 4 Roll Pack
.99

Armour Vert-Best Platter Pleasing Quarter Pork Loin
1.29

Platter Pleasing BOLOGNA 69¢

SELECTO Picnics \$4.89 Average
.79

SELECTO Bacon 1.39
SELECTO Bologna 1.29
SELECTO BONELESS DELI Ham 1.89
SELECTO Sausage .99

Farmland Canned Ham 3 lb. Can
4.99

Platter Pleasing Lard 25 lb. **8.99**

On-Cor Beef Fried Chicken Patties \$1.29
On-Cor Breaded Pork Pattie \$1.49

Kraft Orange Juice 64 oz. **1.89**

U.S.D.A. Choice Platter Pleasing Top Round Roast \$1.79

Manufacturer's Double Coupons!
All Day Thursday Up To 50¢ ONLY!
Double Off On All Manufacturer's Coupons

25¢ COUPON VALUE
25¢ COUPON VALUE DURING DOUBLE COUPON DAYS AT FOOD LAND
50¢

Limit 1 Coupon Per Item
None on Tobacco or Free Items
Total Coupon Redemption Value Not To Exceed Price Of Item
Coupons Over 50¢ Will Be Redeemed At Face Value ONLY

SELECTO Bacon 1.39
SELECTO Bologna 1.29
SELECTO BONELESS DELI Ham 1.89
SELECTO Sausage .99

Coke & COKE PRODUCTS
8-16 oz. Bottles
1.19

Prices Effective August 28 Through September 3, 1985



Rockcastle 4-H'ers excelled as they competed against other 4-H members from across Kentucky in the 4-H Vegetable Judging Contest at the State Fair last Saturday. Participating were, front row, from left: Marilyn Coffey, third place junior; Anita Sowder, blue; Back row: Jennifer Clark, red; Shana Donovan, 4th place senior; Angela McKinney, 5th place junior; Cindy Witt, 3rd place senior and Alison Sowder, 1st place junior. Shana and Cindy will now be able to compete in the national contest scheduled for October in Lexington.



Extension Home Economics Workshop on Cake Decorating was just completed. Carla Sparks (center), a member of the Rise & Shine Homemakers was the instructor for the two week course. Two of the 18 participants were Cindy Aenderkin of the Quail Homemakers and Judy Makin, county-wide member. More educational programs in home economics are scheduled for this fall and winter.

"PERSONALS"
(Cont. From A4)

spent the weekend with her parents. Mr. and Mrs. George Burton, and attended church with them Sunday.

Mattie Owens and Mr. and Mrs. George Burton visited Mr. and Mrs. Bobbly Anglin and Nancy awhile Saturday night.

Mr. and Mrs. Edward Stephens and family of Lexington spent last Wednesday with her parents, Mr. and Mrs. Robert Kirby.

Lee Kirby of Lexington spent Sunday with his parents, Mr. and Mrs. Robert Kirby.

Mr. and Mrs. Raymond Kirby and family and Rodney Wright spent the weekend in Ohio visiting relatives and friends.

Mr. and Mrs. Charles Houston of Fairfield, Ohio spent Thursday night with Mr. and Mrs. W. C. Houston.

James Houston of Ohio visited Mr. and Mrs. W. C. Houston Saturday night and Sunday.

Mr. and Mrs. Everett Cromer of Laurel County visited his sister, Mrs. W. C. Houston, and Mr. Houston Monday.

Mr. and Mrs. Junior Blanton and Rodney, Mildred Hunt and friend, Louis, and Shirley Burton attended a birthday dinner for Carol Blanton, Sr. Sunday. We wish him many returns of the day.

Mrs. Aden Ramsey is a patient in the Rockcastle County Hospital.

Mr. and Mrs. George Cole of Georgia visited her brother, Johnny Purcell, recently.

Mrs. Lillian Anglin and Mrs. Bobby Anglin were in Somerset Monday.

Recent visitors of Mr. and Mrs. Glusford Burton were Mrs. Edith Lunsford, Mrs. Mary Brock, Mrs. Mae Barron and Cecil Sargent.

Sympathy is extended to the family of Mrs. Martha Alice Cress in their time of sorrow.

O. B. Denny is home from the hospital after having a kidney transplant. We wish him a speedy recovery.

"DAR MEETS"
(Cont. From A4)

Debard, and Jesse Williams, who is buried at Wilde on the property of her and Mrs. C. L. Brock.

Another interesting program will be the tour of the Aunt Polly House in Renfro Valley.

Several members of the chapter will be attending the Third and Fourth District meeting of the Kentucky Society Daughters of the American Revolution, which will be held in Lexington on Aug. 25. In May Mrs. Adams had attended a meeting at Elmwood Hall in Perryville where chapter registers of the Third and Fourth Districts met with Mrs. Martin Thompson of Danville, vice regent of the KSDAR, to plan this district meeting.

The first meeting of the coming year will be held at 7 p.m. on Tues., Sept. 17, at the home of Miss Janie Ramsey, 111 Adams Street in Berea.



By: Cheryl Witt
County Extension Agent
For Home Economics

1985-86 OFFERING OF EXTENSION PROGRAMS

The following are special interest programs sponsored by Home Economics Extension Service. These classes are open to anyone interested. Please register by calling the Extension Office at 256-2292 since some of them are limited enrollment. All programs will be held at the PCA Building Meeting Room in Mt. Vernon.

Drying & Arranging Flowers
September 17 at 7 p.m. and Sept. 16 at 10 a.m. This class will include information on drying flowers, making fall arrangements of dried materials, dried wreaths and other decorative items from dried materials. Demonstrations will be given.

Preserving Our Heritage in Quilts
Sept. 26 at 1 p.m. and 7 p.m. Program on history of quilts and quilt patterns, tips on determining age of quilts and care of new and old quilts.

Quilting Workshops
Oct. 10 - Stained Glass Applique; Oct. 17 - Cathedral Window Piecing.

Both workshops will be held at 10 a.m. A night class will be held if enough enroll. Fee is \$1.00 per class for supplies. Participants will make quilt block, pillow top, wall hanging or ornament.

Market Basket Workshop
Oct. 24, 10 a.m. to 2 p.m. and 6-9 p.m. Make a market basket. There will be a fee for supplies (not determined as yet).

Decorative Pillows
Oct. 29, 1 p.m. and 7 p.m. Program on different types of pillows and their use in the home. Demonstrations on making corded pillows, ruffles, turkish pillow, persian pillow, japanese pillows and putting in zippers.

Holiday Foods for Entertaining
Nov. 14, 10 a.m. and 7 p.m. Demonstrations of holiday foods that can be used for family or special meals, how to make garnish, and tips on decorating tables for the holidays.

Quick Christmas Decorations
Dec. 5, 10 a.m. and 7 p.m. Workshop on making tin punch and cross-stitch on perforated paper ornaments and decorations with a Christmas theme. Cost is \$1.00 for supplies.

Cooking Fast
Feb. 17, 10 a.m. Demonstration of foods that are nutritious as well as quick to prepare. These are both concerns for today's working women and busy homemakers.

Yeast Breads
Jan. 20, 10 a.m. and 7 p.m. Demonstration on making yeast bread, whole wheat bread and shaping rolls.

The Mt. Vernon Signal Thursday, August 29, 1985 P-A15
CARD OF THANKS

Stir Fry Cookery
Jan. 30, 10 a.m. and 7 p.m. Demonstration on stir-fry cooking methods using a wok and an electric skillet. Adapting oriental recipes to common ingredients.

I would like to thank everyone for the cards, flowers, gifts and prayers.
Gustava Peters

CARD OF THANKS

The family of George Howard wishes to thank all our friends for the flowers, food and gifts of money in our time of sorrow. We would like to thank Dr. Monteyne, Dr. Gutierrez, Dr. Thomsen, Sowler Nursing Home, Rockcastle Co. Hospital and Skill Care for everything they did.

A special thanks to Rev. James Miller, Rev. Oliver Abey for their comforting words. Also the singers, pallbearers, and Dowell & Martin Funeral Home.

May God bless you all.

Drivers License Rep to be here each Tuesday

Denver Miller, Circuit Court Clerk of Rockcastle County reported this week that Clyde Walters, a representative from the Division of Driver Licensing, Frankfort, will be in Room 245, Stratton Building, Kit Carson Drive, Eastern Kentucky University campus, Richmond, from 8:30 a.m. to noon each Tuesday.

He will be able to answer any questions concerning driver license. If drivers are experiencing problems with revocation or suspension of driver license, he may be able to help. He may be reached at the following telephone number: 606-622-4282.

AT LEON THERE'S LOW DOWN PAYMENT

Required at the Home of the "Satellite King" with approved credit... to qualified purchasers of the dependable Star 11 Vislon Satellite System. So...what are you waiting for! Come in today and see what we mean when we say we are the Number 1 Satellite Dealer in Southeast, Ky! We put over 23 years experience in the retail business to work for you, the public in providing the best service after the sale.

See Us Today For In-Store Demonstrations

10' UFI ROUND-BACK FIBERGLASS DISH, RECEIVER, POLARATOR, LNA
Come In For Details!
Starting At... **\$988.00** INSTALLED

10' UFI ROUND-BACK FIBERGLASS DISH, DRAKE 532 RECEIVER, POLARATOR FOR BETTER PICTURE QUALITY. SEE THE SPECIALS!
65" LNA
\$1,348.00 INSTALLED
Only **\$1,548.00** WITH 24" POWER JACK

6' RING MOUNT SYSTEM includes automation techniques: SLR-500 receiver, 65" LNA, polarator, 6' UFI fiberglass dish, 6' portable ring mount.
\$648.00

EVERY SERVICE FEE DURING OUR WARRANTY PERIOD
(Excluding Proven Abuse or Act of God)

SEE US ABOUT MULTI-HOME HOOK-UP!

"The Friendliest Store In Town And All Around!"

LEON Farris TV & Stereo SATELLITE & SALES

1254 S. Main Street
London, Ky.
Phone 864-2232

306 S.aker St.
Somerset, Ky.
Phone 678-5224

404 N. Richmond St.
Mt. Vernon, Ky.
Phone 356-2232

U.S. 25 to 150
MT. VERNON
256-2292

Open Mon.-Fri. 9:55 Sat. 9:3
Altus 5 p.m. by Appt.

Labor Day Weekend Special Friday thru Monday Only

NO PAYMENTS NO FINANCE CHARGES BEFORE 1986*

*For qualified applicants financing a minimum of \$300 on GECC Revolving Charge Plan. After this period, % Annual Percentage Rate Finance Charge accrues with \$_____ Minimum Finance Charge.



Hotpoint
Counter Savar® microwave oven installs over your present cooking...
Save **\$136...** just **\$399**

Hotpoint
Large 1.4 cu. ft. capacity...
Save **\$75...** just **\$199**

Hotpoint
Large capacity washer with porcelain enamel finish lid and tub...
Save **\$100 on the Pair**
Just **\$318** Just **\$264**

Hotpoint
17.2 Cu. ft. energy-saving refrigerator...
Save **\$100...** just **\$489**

Hotpoint
Porcelain Enamel Finish Interior...
Save **\$50...** just **\$279**

Hotpoint
30" Range with easy-to-clean feature...
Save **\$40...** just **\$295**

All Hot Point Air Conditioners at Close-Out Prices
GE TELEVISIONS - NOW AT COST

HOGG ENTERPRISES, INC.
U.S. 25 NORTH (Only 1 mile north of old location)
986-2525
ELLIS & BILL HOGG, OWNER

"BOB WATKINS"

(Cont. From A13)

said he would go to Kentucky.

But you have to watch out on this led," a source close to the scene said Friday. "When Horford was being recruited last year, whatever town he was visiting, that's where he said he was going to school. In other words, his word was kinda shaky."

Because of NCAA rules UK officials would not comment and officially no school may contact Horford until an appeals hearing on the youngster's letter-of-intent with Houston is completed this week.

However, if Horford does end up in Lexington, the possibilities are interesting indeed although I would wager the "contract" would not be a four year deal: Horford would be a candidate to hone his skills, say in two seasons, maybe three, and then move on to the NBA.

Still, the big Dominican would fit well into a UK lineup with 6-8 All-American Kenny Walker on one side of the lane and Mr. Workhorse Winston Bennett on the other. Horford the rookie might figure into an early platoon system with Robert Locke and Cedric Jenkins as backup.

The backcourt? Richard Madison at "big" guard and Ed Davender running the show with experienced Roger Harden and James Blackmon in backup roles.

Future? "What a show. Perhaps a Final Four performance." If Eddie Sutton lands 6-10, Terry Mills from Michigan for next season, and if Rex Chapman chooses Kentucky, then I can foresee a scenario whereby Kenny Walker would go to the way of Kyle Macy.

By December 1986 UK fans would be saying "Kenny who?" Whatever. At this point it is no more than speculation. Just so many if's.

But Tito Horford could make it most interesting.

And, if all the pieces fall into place Coach Eddie Sutton could run for Pope as in Pope Eddie (Final IV).

UK football

To get a handle on the 1985 University of Kentucky football team the best place to begin is with an offensive lineman.

As injured sophomore running back Mark Higgs said last week, "I want to come back this year because our offensive line is supposed to be one of the best ever here."

Meet Ken Pietrowiak, a 6-2, 235-pound block of a fellow who will be Kentucky's center this autumn. A native of Grafton, Wis., he is team captain and a five year man who only last Friday was accepted to UK's graduate school, to work on his master's degree in business administration.

Full up a chair on some straight talk from UK's gray beard captain.

"Coach Claiborne's system

has put into us a sense of pride.

We have come to believe in ourselves and I think it's meant a major difference." Pietrowiak says.

The difference has been a turning point. A dream realized by every college football player who pulled on cleats, to play in a bowl game.

"The first year we went under Coach Claiborne in 1983 we weren't that good a football team," Pietrowiak said. "We just played together and we played hard. But last year we were a pretty good football team that got a lot of breaks and we ended up having a great season."

The future? "I think that coach Claiborne has just pushed us to where we are now. Our being picked eighth (in the SEC), we just don't seem to me as good as we are. If you finish that matters and we feel good about the season."

Kentucky is coming off a 9-3 season, national ranking, and a victory in the Hall of Fame Bowl. Moreover, it is program on the move up in college football and Pietrowiak recognizes it.

What about UK's OL Club, then?

"We lost Bob Shurtliff off our line, everybody else is back," Pietrowiak said. "I've been strong at tackle with Bruce Bozick (6-4, 276 Sr.), Vernon Johnson (6-4, 259 Sr.), Tom Richey (6-4, 262 Sr.), and Sammy Rotella (6-4, 259 Jr.) is coming along. At guard we've got Jimmy Reichwein (6-2, 256 Sr.), Brad Myers (6-2, 263 Sr.), Dermont Dawson (6-2, 254 So.) and Joe Prince (6-4, 271 Jr.)."

And Pietrowiak went on, "I feel like we've got the best quarterback in the Southeastern Conference behind us. If we can give Billy (Ransdell) time to do what he has to do, well. But that's the thing, giving him time."

Noting that All-American run-

"JURY LIST"

(Cont. From Front)

Whitaker, Lillie Barron, Leroy Mason Brown, Maggie Elizabeth Cable, Sandra Gage Debor, Virginia Lee Hansel, Nancy Lewis, Audrey Joyce New, Claude Reynolds, Bessie Syble Thompson, John Bask, Thurnie A. Bradley, Everett Bullock, Elizabeth C. Carson, Ginnie Leigh Deborde, Patricia Jean Hampton, Janie May Jones, Barbara Ann Lunsford, Darrell Eugene Owens, Mae Riddle, Edward Smith, Dorothy Wilson, Russell Bustle, Donna Eugena French, Arlis D. McFerron, James Moore, Jr., Thurnie R. Rowe, Richard Allen, Clyde Lee Burdette, William Lewis Coffey, Cret Fleming, Roger De Isaac, James Hilton Lambert, Susie McQueen.

Mossie Saylor Ponder, Mary Cates Rogers, Dianne Thacker, Elgah Edward Abney, Catherine Anglin Bullen, Lewis Edward Coffey, Henrietta Gabbard, Norma Jean Johnson, Jackie Franklin Miller, Myrtle Potter, Donald Morris Stephens, Darla L. Whittemore, John Henry Chasteen, Diana Y. McWhorter, Preston Smith, Patsy Noe Baker, Jesse Gene Childress, Helen Duncan, Linda K. Hoising, Clinton McFerron, James Edward Owens, Robert Edwin Robinson, Fannie Alice Taylor, Janice Lee Bond, William H. Cook, Juanita B. Hansel, Franklin Delano Mason, Frankie Mullins, Katherine Cleo Robinson, Roger Karl Vanzant, Brian Burdine, Darlene Crawford, Alice Brown-Gilliam, Elsie-Gilliam Jones, Jess Ray Mills, Dell F. Ponder, Georgie Smith, Larry Wynn.

ning back George Adams is gone, ditto defensive and punting ace Paul Calhoun, Pietrowiak seemed undaunted.

"I think we probably have better talent overall this year than we had last. It was just that last year no team played harder than us. We got some breaks, but we earned them."

Hard work, the Claiborne way is a lesson Pietrowiak and the others will try and impart to the newcomers.

"Our motto last year was 'Remember November,'" he said. "That's what we're going to use this year too. Being picked eighth was a little surprising, but at Kentucky you have to earn the respect you get."

UK football tidbits

A miracle? Running back Mark Higgs was running very well at practice last week and has set a target date of Oct. 5 (the Clemson

game) for his return to Kentucky's active roster.

How much will UK miss safety Paul Calhoun (eight interceptions) in the secondary this season? "I think Russell Hairston is better than Paul," defensive end Steve Mazza said last week. "Russell has more talent than Paul does."

Prediction: Kentucky will finish the regular season 8-3 and accept an invitation to the Peach Bowl.

Louisville basketball

The University of Louisville basketball roster got down to the 15-player limit last week. And the way it was done rates a label someplace between Crafty and Damage Control.

Senior-to-be Robbie Valentine's athletic scholarship was not renewed, but the 6-6 forward will remain on the team. According to director of athletics Bill Olsen,

"It's like having a walk on."

And so it goes.

If you have a point of view you would like to share, write to Bob Watkins, Sports in Kentucky, Route 1, Glendale, Ky. 42740.

SURPRISED? DON'T BE...SEEING IS BELIEVING!



LLOYD VHS VCR Only \$278.88 Fantastic Buy!

TAPES

LEON Farris TV & Stereo SATELLITE SALES
1254 S. Main Street London, Ky. Phone 864-2292
306 S. Olive St. Somerset, Ky. Phone 679-5224
Next To Heritage Book Shop
Main & Richmond St. Mt. Vernon, Ky. Phone 256-2292

COUPON COUPON COUPON

Keep your summer tan!

at
Gayla's Beauty Salon

Bring this coupon and receive
2 FREE SESSIONS

During the month of September
5 Sessions \$19.00 10 Sessions \$32.00

Beauty Pageant Contestants!
Sign up for the 10 sessions and tan your escorts FREE.

COUPON COUPON COUPON

CASH-IN

ON THIS GREAT INTEREST SAVING PILE-UP

On These New 1985 Oldsmobiles And Chevrolets!

For A Limited Time Only, Get

77%

A.P.R. Financing

BUY TODAY

Olds Cutlass Ciera Olds Cutlass Supreme Olds Ninety Eight Regency

Chevrolet Chevette Cavalier Camaro Celebrity

Impala Caprice

10-30 Series C&K Pickups Astro Van Chevy Van

7.7% A.P.R. Financing Thru GMAC, Up To 48 Months, With Approved Credit!

Good Selection - And More Vehicles Coming!

Salesmen:
Larry Ball
Kenny Davis
Roy Massey
Steve Lewis
Tommy Baker
Jim Walden

CHEVROLET WALDEN

Chevrolet & Oldsmobile, Inc.

529 South Main 864-5184 London, Ky.

PLEASE HELP ETHIOPIA LIVE Benefit Yard Sale

Hwy. 25
Lot by John's Discount
AUG. 31

Donations Appreciated
Call 758-8523

All proceeds go to Ethiopia Sponsor
God's Helping Hand

Southern Photo's GIANT

PACKAGE SPECIAL **40**

Color Portraits only \$19.95 negatives FREE

Kodak PAPER

TOTAL PORTRAIT COLLECTION INCLUDES:
4-8x10s 6-5x7s

30 WALLET SIZE

"MOMENTS TO REMEMBER"
"Today's Memories - Tomorrow's Treasures"
THURSDAY, SEPTEMBER 5, TIME: 1 p.m. to 6 p.m.
FRANKLIN'S OF MT. VERNON, INC.
Westgate Center Hwy. 160 in Mt. Vernon
Delivered on Wed., Oct. 9, Time: 11 a.m. to 12 noon

Art's Council hits again with excellent play 'South Pacific'



The recent production of the Rockcastle County Council for the Arts, "South Pacific" was an entertaining play which was presented by local actors at the Rockcastle County High School. Above left, Mike Bryant, (emil deBeque) talks with David Phillips, (Captain George Brackett). In the photo at right, Craig White, (Comm. William Harbison) discusses strategy with Ethan Eversole, (Lt. Buzz Adams). In the bottom left hand photo, Patti Towery, (Ensign Nellie Forbush) dances with Louis Tagliaboschi, (Luther Billis). In the bottom right hand photo, Jack Lewis, (Lt. Joseph Cable) talks with mother and daughter, Judy Woods, (Bloody Mary) and Natalie Pybas, (Liz). Approximately 800 people attended the three performances of the Art's Council.

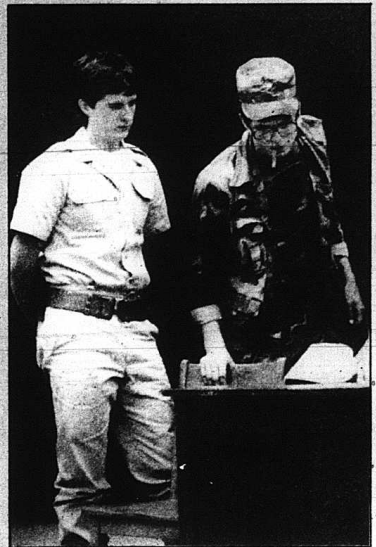

Cystic Fibrosis Bike-a-thon set for Sept. 14 at Brodhead

Two bicycles will be given to the boy and girl raising the most money for the Cystic Fibrosis Foundation in the Bike-A-Thon Sept. 14 from 1 to 4 p.m. at the Brodhead Elementary School.

To be eligible to win a bicycle, you simply get a pledge form from the office at Brodhead Elementary School or at the Citizens Bank in Brodhead, then recruit pledges from relatives, friends and neighbors. Pledges will be based on the number of miles each participant completes the day of the Bike-A-Thon. You may rest, with refreshments furnished, when you wish. A Bike-A-Thon is not a race.

The event is opened to everyone who wishes to help support the fight against Cystic Fibrosis, which among genetic diseases, is the leading cause of death in children and young

adults. Youngsters with Cystic Fibrosis may be smaller than other children, tire more easily and be frequently out of breath. They have persistent coughs, but the illness is not contagious.

Cystic Fibrosis is an incurable, lung-damaging and digestive disease. Although there is yet no cure for Cystic Fibrosis, earlier diagnosis and more effective treatment now mean that about half of the children born today with Cystic Fibrosis can be expected to live past the age of 20—once such children never lived to start school.

Every year of research added more than one year to the average life expectancy of a Cystic Fibrosis child during the past ten years. Funds from this event will help insure continued research.

The Cystic Fibrosis Founda-

tion (C.F.F.), established in 1955, is a non-profit voluntary health organization, dedicated to improving the outlook for the Cystic Fibrosis patient.

The mission of the Cystic

Storage building available at IA

The Industrial Arts department at Rockcastle County High School is in the process of taking orders for small storage buildings to be built in the Industrial Arts Construction class.

These buildings will be built to your specifications as to size and type of materials used.

For further information call 256-4816 or contact Jerry Makin or Larry Hammond at the Industrial Arts department at the high school.

Fibrosis Foundation is to find a cure or effective control for this tragic disease. One in 20 Americans carries the gene which can cause Cystic Fibrosis in their offspring, but at present there is

no way to detect those carriers. Funds raised in events such as a Bike-A-Thon will help the support of research, care and education programs right here in our area.

Our reason for this Bike-A-

thon is to raise money for research on Cystic Fibrosis to help affected children, but you can also win something for yourself. Each child collecting \$10 will receive a

(Cont. to B14)

Social Security Administration is actively trying to collect debts owed to them by U.S. citizens

The Social Security Administration is actively engaged in a continuing effort to collect all debts owed it. Bob Anderson, Social Security manager in Richmond, said recently.

A debt to Social Security usually arises when a person receiving retirement, survivor, or disability benefits or supplemental security income (SSI) payments gets more money than is authorized by law.

These debts, or overpayments, generally are caused by the person's failure to report an event that has an effect on the amount of

the benefit that is due. These overpayments can amount to many thousands of dollars, Anderson said.

Social Security must take action to recover all overpayments. A person is first asked to repay the entire amount of the overpayment.

If this is not possible, arrangements can be made to make the repayment over a period of time; either by withholding a portion of the benefit check or by making monthly installments.

People can avoid overpayments if they promptly report any

happening that could affect the amount of money they are due.

For people who receive Social Security retirement, survivors, or disability benefits, there is a complete list of events to be reported in the "Rights and Responsibilities" booklet they received in the mail. For people who get SSI payments, there is a list of events to be reported in the booklet, "What You Have to Know About SSI," which they received.

People who lost or misplaced

(Cont. to B14)

McKinney receives \$10,000.00 Ag. Leadership Development Fellowship

Danny McKinney of Rt. 1, Brodhead has been selected as one of 15 young Kentucky farmers to receive a \$10,000 Agricultural Leadership Development Fellowship co-sponsored by the University of Kentucky and the Phillip Morris Tobacco Company.

The fellowship enables Danny to participate in a series of 11 three-day seminars at UK and other locations to study various aspects of the agricultural industry. He will also travel to Richmond, Va. and Washington, D.C. to meet with congressional delegations and to attend U.S. Department of Agriculture briefings on farm legislation, and he will take a two-week tour of another burley tobacco producing country.

UK reports that "this program is specifically tailored for individuals who desire to be on a cutting edge" of decisions to influence agriculture in the next decade and beyond. A comprehensive exposure to community, state, national and international issues will provide participants a broad

knowledge base from which to: 1) view agriculture in relationship to the rest of the economy; 2) analyze and make agricultural policy decisions; and 3) function as a better informed, more articulate and more valuable community and state leader.

Danny is manager of Production Credit Association offices in

Mt. Vernon, London and Annville. He is actively involved in many community organizations and events. He is president of the Wilderness Trail Area 4-H Council, a member of the Rockcastle County 4-H Council, Beef Cattle Association, Brodhead PTA and Rockcastle County Council for the Arts.



Danny McKinney

"FINANCIAL STATEMENT" (Cont. from B3)

Table with 4 columns: Line number, Description, Amount, and Balance. Includes entries for Kentucky State Treasurer, Ky. Co. Schools Ins. Fund, Social Security Rev. Fu., and Total Form F-40-c.

Table with 4 columns: Line number, Description, Amount, and Balance. Includes entries for Social Security Rev. Fund, Ky. State Treasurer, and Total of Form F-40-c.

Table with 4 columns: Line number, Description, Amount, and Balance. Includes entries for State, Farm, Nat. Auto Ins. Co., J. A. Sempier, John R. Huggins, and Prude Agency.

September

Main table for September with columns: Check, Name of Payee, Amount, and Balance. Lists numerous vendors including Norgas's Electric, Louisville Electric, and various construction and service companies.

October

Main table for October with columns: Check, Name of Payee, Amount, and Balance. Lists vendors including Chapter 1, Norgas's Electric, and various service and utility companies.

(Cont. to B5)

"FINANCIAL STATEMENT"

(Cont. From B4)

Table listing financial items for November, including account names, descriptions, and amounts. Items include '2350 Overcast Wax Center', '2351 Franklin's of Mt. Vernon', '2352 Super's Installation', etc., up to '2367 Kemy-Dental Co. of Ky'.

Table listing financial items for November, including account names, descriptions, and amounts. Items include '2368 Kentucky State Treasurer', '2369 Kentucky State Treasurer', '2370 Book Co. of Schools Inc.', etc., up to '2375 John Buggs Total Pymt'.

November

Table listing financial items for December, including account names, descriptions, and amounts. Items include '2376 Kenneth Adams', '2377 Edmund Beretta', '2378 Fred Casner', etc., up to '2376 The Parent Teacher Assoc'.

The Mt. Vernon Signal Thursday, August 29, 1986 P.85

Table listing financial items for December, including account names, descriptions, and amounts. Items include '2377 Overland Valley Office Supp', '2378 J. Weston Mads, Publishers', '2379 Extension-Armstrong, Inc.', etc., up to '2376 The Parent Teacher Assoc'.

(Cont to B6)

"FINANCIAL STATEMENT" (Cont. From B5)

Table with columns for year, name, amount, and description. Includes entries for 1985-1986 for various individuals and organizations like 'Ky. State Treasurer', 'Mabel & Aale Service', etc.

Table with columns for year, name, amount, and description. Includes entries for 1989-1990 for individuals like 'Jerral Bullock', 'Loris Chany', etc.

January

Table with columns for year, name, amount, and description. Includes entries for 1985-1990 for individuals and organizations like 'Mid Bus, Inc.', 'Empath Adams', etc.

Table with columns for year, name, amount, and description. Includes entries for 1989-1990 for individuals and organizations like 'Kings Bullock', 'A. L. Singleton', etc.

February

Table with columns for year, name, amount, and description. Includes entries for 1985-1990 for individuals and organizations like 'Empath Adams', 'Mabel & Aale Service', etc.

Table with columns for year, name, amount, and description. Includes entries for 1989-1990 for individuals and organizations like 'Kings Bullock', 'A. L. Singleton', etc.

"FINANCIAL STATEMENT" (Cont. From B8)

Table with columns: CHQ#, NAME OF PARTY, ACCOUNT #, AMOUNT, and % of Gross. Includes entries for Dvr Safety Equipment Co., American Assoc. School Adms., and others.

Table with columns: CHQ#, NAME OF PARTY, ACCOUNT #, AMOUNT, and % of Gross. Includes entries for Bobby McClure, Joe Meisel, and others.

Table with columns: CHQ#, NAME OF PARTY, ACCOUNT #, AMOUNT, and % of Gross. Includes entries for Mary T. Gregory, Baxter & McKinley, and others.

March

Table with columns: CHQ#, NAME OF PARTY, ACCOUNT #, AMOUNT, and % of Gross. Includes entries for Kenneth Adams, Rudolph Beretta, and others.

Table with columns: CHQ#, NAME OF PARTY, ACCOUNT #, AMOUNT, and % of Gross. Includes entries for Bobby McClure, Joe Meisel, and others.

Table with columns: CHQ#, NAME OF PARTY, ACCOUNT #, AMOUNT, and % of Gross. Includes entries for Mary T. Gregory, Baxter & McKinley, and others.

April

Table with columns: CHQ#, NAME OF PARTY, ACCOUNT #, AMOUNT, and % of Gross. Includes entries for Kenneth Adams, Rudolph Beretta, and others.

Table with columns: CHQ#, NAME OF PARTY, ACCOUNT #, AMOUNT, and % of Gross. Includes entries for Bobby McClure, Joe Meisel, and others.

Table with columns: CHQ#, NAME OF PARTY, ACCOUNT #, AMOUNT, and % of Gross. Includes entries for Mary T. Gregory, Baxter & McKinley, and others.

"FINANCIAL STATEMENT" (Cont. From B7)

Table with columns: Check #, Name, Amount, and Balance. Includes entries for Ky. State Treasurer, Rock Co. Schools Inc., Social Sec. Rev. Fund, etc.

Table with columns: Check #, Name, Amount, and Balance. Includes entries for Kenneth Adams, Randolph Barber, Edna Cameron, George Dyer, etc.

Table with columns: Check #, Name, Amount, and Balance. Includes entries for Lawrence R. Travis, Goodbear Auto Service Center, Herring-Early, Inc., etc.

Table with columns: Check #, Name, Amount, and Balance. Includes entries for Irma Selco, Clark, Lexington Herald-Leader, Central Trust Co., etc.

Table with columns: Check #, Name, Amount, and Balance. Includes entries for Blain Cash Register & Ins., Hadden Co., J. Weston Walsh, etc.

Table with columns: Check #, Name, Amount, and Balance. Includes entries for Freda Abney, Joseph Abney, Reggie Abney, etc.

Table with columns: Check #, Name, Amount, and Balance. Includes entries for Bert L. Burt, Ben Burnett, William J. Pyburne, etc.

Table with columns: Check #, Name, Amount, and Balance. Includes entries for The Bank of Mt. Vernon, Ky. State Treasurer, Social Studies School Service, etc.

Table with columns: Check #, Name, Amount, and Balance. Includes entries for Frank Abney, James Abney, Jerry Abney, etc.