

"Farm and Home News"
(Cont. From B-7)

market rates according to how much stockpiled grass will be needed. To calculate how much nitrogen to apply, figure that a pound of nitrogen will produce approximately enough dry matter to feed a mature 1,000 pound cow for one day.

The maximum fertilizer rate should be around 60 pounds of nitrogen per acre on bluegrass and 90 pounds per acre on fescue.

Stockpiled grasses can provide adequate nutrition. The quality of tall fescue and Kentucky bluegrass is better in the fall and early winter than at any other time of the year. Although the nutritive value and protein content of stockpiled grasses go down during the winter, the grasses retain acceptable feed value for mature, dry, pregnant beef cows.

Farmers should graze grass-legume fields immediately after the first frost, before the quality deteriorates. After these fields are eaten off, cattle should be turned in to graze stockpiled fields.

To make most efficient use of the stockpiled material, use a temporary fence to open up a new strip every week or so. Some farmers prefer to ration-graze stockpiled growth by limiting the cattle to two or three hours in the field each day.

It is very important to efficiently use the stockpiled fields or nitrogen costs may not be recovered.

MANAGE ALFALFA FOR WINTER SURVIVAL

What would happen to your calves if you didn't feed them during the entire winter? Obviously they would die. What would happen if you fed them less than necessary to maintain their body weight? They would lose weight, those which go into the winter in poorest condition would die first, some later, and some might even survive.

The same thing happens to plants. Have you ever had a good stand of alfalfa in the fall and very little stand the following spring? Alfalfa doesn't make top growth during the winter in Kentucky, but the roots and crowns must stay alive over winter if you are to have

a stand next spring. Those plants which go into winter weak may not survive until spring. Several things cause plants to be weakened: (1) low carbohydrates in the roots; (2) low phosphorus; and (3) low potassium. You can manage to avoid these conditions.

Keep root carbohydrates high in alfalfa to supply energy needed for plant metabolism during periods when there is little or no top growth. In order for root carbohydrates to be going into winter, plants need about 45 days between time of the last fall harvest and the first hard freeze (24 degrees F or lower). After this freeze occurs, removal of tops will not weaken plants. In fact, this accumulated growth should be utilized if at all possible. It is hard to make hay at that time of year, so put it into the silo or graze it. Removal of stems will also reduce the alfalfa weevil problem next spring.

Provide adequate phosphorus (P). If you have adequate phosphorus in the soil there should be adequate phosphorus in plants to permit winter survival. Phosphorus benefits alfalfa, but is beneficial where plants have been subjected to harsh management during the growing season.

Potassium (K) is extremely important - you may think of potassium (or potash) as "antifreeze" in alfalfa. Research established many years ago, shows that alfalfa winter survival is closely related to the amount of potassium in plants. Non-hardy varieties are benefited even more than hardy varieties. Most varieties in use now contain genetic material from both hardy and non-hardy types. High potassium levels also appear to be of even greater benefit to plants which have been abused or stressed during the growing season. Almost all alfalfa has been stressed this year.

If your soil test and fertilization history show need, put on the recommended phosphorus and potassium as soon as you remove your last cutting and it should get into plants in time to help them survive the winter.

Many other nutrients are needed by alfalfa. Most can be obtained from Kentucky soils

SAMPLE BALLOT

I hereby certify that printed below is a facsimile of the ballot to be used in the November 5, 1986 General Election in Rockcastle County in the East Mt. Vernon precinct. Irene Bates, Clerk

ROCKCASTLE COUNTY		REPUBLICAN PARTY		DEMOCRATIC PARTY		NONPARTISAN JUDICIAL BALLOT		INDEPENDENT CITY BALLOT	
GENERAL ELECTION NOVEMBER 5, 1985		GENERAL ELECTION NOVEMBER 5, 1985		GENERAL ELECTION NOVEMBER 5, 1985		GENERAL ELECTION NOVEMBER 5, 1985		GENERAL ELECTION NOVEMBER 5, 1985	
COLUMN A		COLUMN B		COLUMN C		COLUMN D		COLUMN D	
Judge of the District Court 2nd Precinct District - 1st Division (Vote for One)	A-1		B-1	William T. CAIR	C-1		D-1		
Judge of the District Court 2nd Precinct District - 2nd Division (Vote for One)	A-2		B-2	Walter F. MAQUISE	C-2		D-2		
Property Valuation Administrator (Vote for One)	A-3	H. E. (Eddie) HALE	B-3		C-3		D-3		
County Judge / Executive (Vote for One)	A-4	Robert TRACER	B-4	Bob JASPER	C-4		D-4		
County Attorney (Vote for One)	A-5	James H. LAMBERT	B-5		C-5		D-5		
County Clerk (Vote for One)	A-6	Herna HOOK	B-6		C-6		D-6		
Sheriff (Vote for One)	A-7	Clarence (Bib) HASTY	B-7		C-7		D-7		
Jailer (Vote for One)	A-8	Billy KIRBY	B-8	Otto CROMER	C-8		D-8		
Coroner (Vote for One)	A-9	Billy DOWELL	B-9		C-9		D-9		
County Surveyor (Vote for One)	A-10	Charles A. MULLINS	B-10		C-10		D-10		
Magistrate District 1 (Vote for One)	A-11	Donald WILLOCK	B-11		C-11		D-11		
Constable District 1 (Vote for One)	A-12	Herman GILBERT	B-12		C-12		D-12		
Mayor City of Mount Vernon (Vote for One)	A-13		B-13		C-13		D-13	Paul MITCHELL	
	A-14		B-14		C-14		D-14	Richard MULLINS	
	A-15		B-15		C-15		D-15	Orin BOLLOCK	
	A-16		B-16		C-16		D-16	Joe MARTIN	
	A-17		B-17		C-17		D-17	Billy Ray DOAN	
City Council City of Mount Vernon (Vote for Six)	A-18		B-18		C-18		D-18	Larry BURDETTE	
	A-19		B-19		C-19		D-19	Jerry FERREL	
	A-20		B-20		C-20		D-20	Lee HARRIS	
	A-21		B-21		C-21		D-21	Jackie R. KENNER	
	A-22		B-22		C-22		D-22	Paul WELCH	

I hereby certify that printed below is a facsimile of the ballot to be used in the November 5, 1986 General Election in Rockcastle County in the East Livingston precinct. Irene Bates, Clerk

ROCKCASTLE COUNTY		REPUBLICAN PARTY		DEMOCRATIC PARTY		NONPARTISAN JUDICIAL BALLOT		INDEPENDENT CITY BALLOT	
GENERAL ELECTION NOVEMBER 5, 1985		GENERAL ELECTION NOVEMBER 5, 1985		GENERAL ELECTION NOVEMBER 5, 1985		GENERAL ELECTION NOVEMBER 5, 1985		GENERAL ELECTION NOVEMBER 5, 1985	
COLUMN A		COLUMN B		COLUMN C		COLUMN D		COLUMN D	
Judge of the District Court 2nd Precinct District - 1st Division (Vote for One)	A-1		B-1	William T. CAIR	C-1		D-1		
Judge of the District Court 2nd Precinct District - 2nd Division (Vote for One)	A-2		B-2	Walter F. MAQUISE	C-2		D-2		
Property Valuation Administrator (Vote for One)	A-3	H. E. (Eddie) HALE	B-3		C-3		D-3		
County Judge / Executive (Vote for One)	A-4	Robert TRACER	B-4	Bob JASPER	C-4		D-4		
County Attorney (Vote for One)	A-5	James H. LAMBERT	B-5		C-5		D-5		
County Clerk (Vote for One)	A-6	Herna HOOK	B-6		C-6		D-6		
Sheriff (Vote for One)	A-7	Clarence (Bib) HASTY	B-7		C-7		D-7		
Jailer (Vote for One)	A-8	Billy KIRBY	B-8	Otto CROMER	C-8		D-8		
Coroner (Vote for One)	A-9	Billy DOWELL	B-9		C-9		D-9		
County Surveyor (Vote for One)	A-10	Charles A. MULLINS	B-10		C-10		D-10		
Magistrate District 1 (Vote for One)	A-11	Donald WILLOCK	B-11		C-11		D-11		
Constable District 1 (Vote for One)	A-12	Herman GILBERT	B-12		C-12		D-12		
Mayor City of Livingston (Vote for One)	A-13		B-13		C-13		D-13	Billy MITCHELL	
	A-14		B-14		C-14		D-14	Earl BAKER	
	A-15		B-15		C-15		D-15	John PHELPS	
City Commissioners City of Livingston (Vote for Four)	A-16		B-16		C-16		D-16	Tom MINK	
	A-17		B-17		C-17		D-17		

FURNITURE TOWN
1 Mi. from E. Bernstadt on Hwy. 30
843-7858 Free Delivery
We Take Trade-Ins
5 year written guarantee on ALL Living Room Suites

Living Room Suites, Reg. \$795, Now Only \$280; Stereo Cabinet, Micro-Wave Cabinet, Bookcases & Corner Cabinets, extra nice, low priced; Nice Living Room Suites, \$165; Heavy duty Bank Beds, \$150 set; Rollaway Beds, comp. '87; Queen size living room suite, Reg. \$995, Only \$380; Your choice wall hugger recliners or glider swivel chairs, reg. \$350, Only \$195; Solid Oak Pedestal Foot Tables & six chairs, Reg. \$895, Only \$450; Nice solid oak round glass China Cabinet, reg. \$695, Now \$245; Nice wood dining room suites, \$180; Nice bedroom suites, reg. \$995, Now \$320; Maple, Oak or Cedar Bed Suite, reg. \$1,495, Only \$675; Orthopedic Box Springs & Mattress, reg. \$399, Only \$158 set; Solid oak large rockers, \$66; Coffee table sets, \$100 & lots of other good deals. Also, lots of good used furniture. Living-Room Suites, \$25, \$50, \$75 & \$100. Free Gift. Bigger the Purchase, Bigger the Gift. Open 6 Days a Week, 8 a.m. to 7 p.m.

CHECK OUT OUR CIFT HOUSE AND BARGAIN BAWN FOR EXTRA LOW PRICES!!!

Rockcastle County Homemakers Holiday Bazaar
Saturday, November 2, 1986
11 a.m. to 4 p.m.

Homemade Crafts Candy Raffle
Baked Goods Christmas Decorations
Children's Gift Table Lunch

Health Focus

YOUR CHILD'S HEALTH By: Dr. John Payne

Halloween is coming up soon and once again we must think about safety for our youngsters. No longer can we turn them loose to walk through the neighborhood wearing witches costumes and knowing they will be welcomed with candy and popcorn balls. In our "advanced" society we must worry about poisoned candy, razor blades or glass in treats, child molesters, getting run over by trucks and neighbors who won't open their doors for fear of being mugged. It's a great holiday. They should have it every three months, along with quarterly tax due dates.

However, if you can't leave town and celebrate in Florida, here are a few tips to remember. First of all, try to enjoy the event. Take pictures of the children in their costumes and share in their joys. Childhood has no replays and they are too old to trick or treat too soon. Remember, masks impede vision and this can be a hazard, especially in the dark. Consider using face paints instead. They are readily available. Long dresses hinder walking and may cause falls. Reflective tape is very important to help make children more visible. Children should carry a flashlight if they are going on dark streets. An adult to go along in the background is a good idea especially for help in crossing streets.

Children may prefer a community or church sponsored party to doing the trick or treat routine.

Consider giving out "healthy" snacks such as raisins or carrot sticks. It will set a good example and may cost less than candy because you will get around and soon goblins will avoid your house like the plague in favor of your neighbors who are candy passer-outs.

THE MEDICINE CHEST By: Tina Cain Hasty, RPh

Should I take this medicine on an empty stomach, or should I eat something when I take it? These are questions many of us have asked. Getting the answers can help in getting the best possible effects from medicines. A class of drugs used to treat infections, should be taken on an empty stomach. Examples of these are penicillin and ampicillin. Food in the stomach hinders the absorption of these drugs into the bloodstream. One example is the effectiveness of the drugs. Some antibiotics are not affected by food and others should be taken with food.

Some drugs may injure the stomach lining if they are taken on an empty stomach. One example is probably the most common drug, aspirin. Drugs of this nature should be taken with food or milk to protect the stomach.

Some drugs can interact with specific foods. For example, tetracycline, a common antibiotic, will bind with calcium forming a complex that will not be as effective. Therefore, tetracycline should not be taken simultaneously with dairy products.

These are just a few of the many drugs that should or should not be taken with food. If you aren't sure about your prescriptions, ask your doctor or pharmacist and get the most from your medicines.

HEALTH DEPARTMENT NOTES

Family Planning Clinic
The Rockcastle County Health Center is pleased to announce that Janice Greer, ARNP will be assisting Dr. Louise Hutchins in our family planning program. In the past, we have taken patients on a walk-in basis, but due to our expanding program, we feel a need to see patients on an appointment basis. Starting in November, 1985, it will be required that patients make appointments for annual and initial visits. Refills will remain on a walk-in basis Monday through Friday, 8 a.m. to 4:30 p.m. Family planning clinics are the first and third Thursdays from 8 a.m. until 12 noon.

HIB Vaccine
The Rockcastle County Health Center now has Hib vaccine available for children between 2 and 5 years of age. The vaccine is recommended for all children at 24 months of age. It is given free every first and third Friday at the health center.

What is Hib?
Haemophilus Influenzae b Disease or Hib is a leading cause

Receives Certification in Advanced Cardiac Life Support

Sheryl Durham Smith received certification in Advanced Cardiac Life Support in Lexington Oct. 18.

ACLS is based on the National Conference on Cardiopulmonary Resuscitation and Emergency Cardiac Care held by the American Heart Association.

Mrs. Smith is a 1984 graduate of Eastern Kentucky University with a Bachelor of Science degree in nursing and is presently employed on the Medical/Surgical floor and Skilled Nursing Facility at Berea Hospital. She is the wife of Harold Smith and has two children, Jonathan and Stephanie.

Mrs. Smith is the daughter of Mr. and Mrs. Bentley Durham of Brodhead and the granddaughter of Mr. and Mrs. Walter Durham and Mrs. Nellie Wilmoth of Mt. Vernon.

Completes State Board For Nursing

Juanita Renee Robinson, a May graduate of Eastern Kentucky University Associate Degree Nursing Program, has successfully completed the Kentucky State Board For Nursing.

Miss Robinson is the daughter of Mr. and Mrs. Floyd Miller of Orlando and the granddaughter of Milton Miller of Mt. Vernon and the late Carrie Meredith of Letchfield. She is presently employed at Rockcastle County Hospital.

HOSPITAL REPORT Rockcastle County Hospital

Admitted: Mary Edwards, Mt. Vernon; Mark Brown, Orlando; Lewis Cameron, Mt. Vernon; Jane Anderkin, Mt. Vernon; Barbara Vance, Mt. Vernon; Aster Burdette, Mt. Vernon; Virgie Robbins, Mt. Vernon; Jennifer Parsons, Mt. Vernon; Bertha Harper, Mt. Vernon; James Cress, Mt. Vernon; Pamela Mink, Livingston; Kate Taylor, Mt. Vernon; Georgia Thompson, Brodhead; David Stallsworth, Mt. Vernon; Grace Barnett, Mt. Vernon; Bertha Mink, Mt. Vernon; Helen Mounce, Eubank; Chinnna Brummitt, Crab Orchard; Willie Hurd, Livingston; Herman Taylor, Brodhead; Velma Wilson, Livingston; James Dennis Payne, Mt. Vernon; Timothy Gadd, Mt. Vernon; Rosetta Deborde, Brodhead; Ima Hellard, Mt. Vernon; James Cress, Mt. Vernon; Lynn Adkins, Brodhead; Mary Moore, Mt. Vernon; Lula Mae McFerron.

Released: Georgia Thompson, Helen Mounce, David Stallsworth, James Cress, Jane Anderkin, Herman Taylor, Jennifer Parsons, Willie Hurd, Mary Edwards, Velma Wilson, Prillia Nickle, Ben Wilson, Grace Barnett, Bonnie Halcomb, Chinnna Brummitt, Kenneth Graves, Raleigh Wagers, Emmitt Edwards.

of serious widespread bacterial disease in the United States. It is the most common cause of bacterial meningitis, accounting for 12,000 cases annually primarily among children under 5 years of age. In addition to bacterial meningitis, Hib is responsible for other invasive diseases including epiglottitis, sepsis, cellulitis, septic arthritis, osteomyelitis, pericarditis, and pneumonia. Five percent of the children die and there is damage to the central nervous system in up to 35% of the survivors. In the United States, approximately one of every 1,000 children under 5 years of age develops Hib disease each year and the risk of developing this disease at some time during the first 5 years of life is about one in 200.

Possible Side Effects and Adverse Reactions to Vaccine

This vaccine has been recognized as one of the safest of all vaccine products. High fever has been reported in fewer than 1% of these children who receive the vaccine. A mild fever may occur within 24 hours and rapidly subside.

Mark Brown, Kate Taylor, Timothy Gadd, Denver Sandlin, James Cress, Hugh Cameron, James Dennis Payne, Barbara Vance, Evelyn Kidwell, Pamela Mink, Ruby Goubey, Lewis Cameron, Bertha Harper, Aster Burdette, Lola Hopkins, Floyd Chaney, Sherman Reynolds, Eva Furmon.

A Poem

HALLOWEEN
By: Juanita Fordyce

A night of fear, dark and gloom
Witch on broom sails past the moon.

A screeching, howling night of fear
Ghosts and monsters everywhere.

The poor dog has hidden for the night,
He can't face the hideous sight.
With fiery eyes and tail held high
The black cat squalls up at the sky.

While pumpkin man on porch and post
Light the way for the frightful host
As they come in sheet and mask
I stand trembling at the cast.

So goes the show as the curtains rise
Up streets and across the sky
In every garb and shape they come
From pumpkin man to witch on broom.

Here comes a clown to join the fun
To watch them all scare everyone
He jumps and dances with such glee
When he sees how frightful they can be.

Is there anyone I should know
Devils, skeleton or scarecrow?
An angel! I can't believe my eyes
This night is filled with such surprise.

They keep coming on my door to beat
Screaming, yelling, "Trick or treat..."

I dare not turn on one away
For fear on me the tricks they'll play.

And if I ask you are you
They only answer with a booo!
So, for hours I watch this scene
Because you see, it's Halloween.

SHEPHERD'S Home Furnishings

HELD OVER! LAST 4 DAYS

12 MONTHS TO PAY

NO INTEREST

- With Approved Credit
- On Purchase of \$300 or More! - 5% Down -
End Saturday, October 26, 1985

FREE DELIVERY
On U.S. 25
Midway Between
Richmond and Berea



FREE SET-UP
Monday thru Saturday
9:30 to 6
Friday Night till 8PM
624-0852

Rockcastle County FUNCTION OR PURPOSE	FY84-85	BUDGETED REVENUE		ACTUAL REVENUE	
		CURRENT (A)	CAPITAL (B)	CURRENT (C)	CAPITAL (D)
Financial-gen. admin.	011	\$ 110,588.	012 \$	013 \$ 102,870.	014 \$
Education	027		028	029	030
Libraries	035	7,635.	036	037 9,287.	038
Welfare	043	11,860.	044	045 12,858.	046
Hospitals	051		052	053	054
Health	059	48,275.	060	061 40,525.	062
Roads	067	8,748.	068	069 2,863.	070
Police	083	14,220.	084	085 15,956.	086
Fire	091		092	093	094
Correction	099		100	101	102
Sewerage	107		108	109	110
Other sanitation	115		116	117	118
Parks and recreation	123	2,300.	124	125 3,067.	126
Water utility	147		148	149	150
Transit or bus System	147		148	149	150
Interest-general debt	139			141	
Payment-debt principal	171			172	
All other	163		164	165	166

CERTIFICATION: This is to certify that the data contained in this report are accurate to the best of my knowledge and belief.

NAME OF OFFICIAL: Bob Jasper
 TYPED NAME OF OFFICIAL: County Judge Executive Bob Jasper
 TITLE: Rockcastle Co. Judge Executive

DATE: 10-16-85 TELEPHONE: AREA CODE: 606 NUMBER 256-2856 or 256-2310

PERSON(S) TO CONTACT WITH QUESTIONS CONCERNING THIS REPORT:
 NAME: Anna R. Mullins TEL: AREA CODE: 606 NUMBER: 256-2310
 NAME: Floyd L. Owens TEL: AREA CODE: 606 NUMBER: 256-2856

"You're Always A Winner At Food Fair!!"



Food Fair Coupon
COLONIAL Sugar
 5 lb. **.99**
 Exp. 10-27-85
 Limit 1 With Coupon and \$10 Order

MAXWELL HOUSE Instant Coffee
 12 oz. **3.99**
 Limit 1 With \$10 or More Order

3 SOMEWHAT LOCATIONS:
 HWY. 27E, HWY. 27S,
 EAST HWY. VERGESS ST.,
 LONDON, CONSUM, HYDELL,
 HAZARD, JACKSON, STAMFORD,
 WOOTLEY CITY, MT. VERNON
 AND PREVILLE

PEAK PINTO Beans
 2 lb. **.69**
 Prices Effective October 21
 Through October 27

FOOD FAIR HAMBURGER OR HOTDOG Buns
 8 Pack **2/99**

HY-TOP Vegetables
 16 oz. **3/1.99**
 Cut or French Green Beans
 W.K. or Cr. Style Corn, and Sweet Peas
 Show Boat Pork N Beans 15 oz. 3/1.00

WESSON Oil
 24 oz. **.99**
 Limit 1 With \$10 or More Order

Coke & PRODUCTS
 8-16 oz. **1.39**

Fast Friendly Service All The Way To Your Car!

NABISCO CHEESE Nips 10 oz. **1.19**

VAN CAMP BEANEE OR CHILI Weanees 8 oz. **2/1.09**

DINTY MOORE 40 oz. **2.49**

PRELATE PINK Salmon 16 oz. **1.79**

NABISCO RITZ Crackers 16 oz. **1.59**

PARAMOUNT BEEF Tamales 15 oz. **.69**

HUNTS TOMATO Sauce 15 oz. **2/1.09**

BETTY CROCKER SPECIALITY Potatoes .5 oz. **.89**

NABISCO OREO'S OR OREO DOUBLE Stuff 20 oz. **2.09**

PARAMOUNT CHILI WITH Beans 15 oz. **.79**

HUNTS TOMATO Paste 12 oz. **.79**

BETTY CROCKER BLUEBERRY Muffins 13 oz. **1.39**

SMUCKERS STRAWBERRY Jam 2 lb. **2.19**

PARAMOUNT BREADS N BUTTER Slices 40 oz. **1.69**

DEL MONICO ELBOW MACARONI OR THIN Spaghetti 2 lb. **1.19**

BETTY CROCKER BLUEBERRY Muffins 13 oz. **1.39**

WILSONS Milk 12 oz. **2/99**

DUNCAN HINES Cake Mixes 18 oz. **.79**
 Limit 3 Please

FLAV-O-RICH Orange Juice Half Gallon **1.49**

MEADOW GOLD Ice Cream Half Gallon **1.89**

Food Fair, The Store That Cares About You & Your Community!

QUAKER Oats 18 oz. **.99**
 Regular and Quick

CAPTAIN CRUNCH Cereal 15 oz. **2.09**
 Reg, Crunch Berries, Peanut Butter

9-LIVES Cat Food 6 oz. **3/1.**

FLAV-O-RICH CREAM-RICH ICE Cream 1/2 Gallon **3.49**

AUNT JEMIMA BUTTERMILK CORN Meal 5 lb. **.99**

CARNATION Cocoa Mix 1.49
 Rich or Mini Marshmallow 12-1 oz.

9-LIVES TENDER Meals 18 oz. **1.39**

ORE-IDA HASH Browns 2 lb. **1.19**

AUNT JEMIMA COMPLETE PANCAKE Mix 2 lb. **1.09**

CARNATION Cocoa Mix 2.29
 Rich or With Mini-Marshmallows

9-LIVES CRUNCHY Meals 3.5 lb. **2.59**

ORE-IDA CHEDDAR Browns 24 oz. **1.89**

AUNT JEMIMA LITE PANCAKE Syrup 24 oz. **1.99**

CARNATION SUGAR FREE Cocoa Mix 2.79
 11 oz.

KEN L RATION KIBBLES N Bits 4 lb. **2.79**

HORMEL CATFISH BOBBERS OR FISH Filletts 7 oz. **2.29**

QUAKER GRANOLA Dippes 6 oz. **1.79**

CARNATION SUGAR FREE Cocoa Mix 4.29
 16 oz.

ORVILLE REDENBACHER Popcorn 15 oz. **1.19**

50¢ With This Coupon & The Purchase of 3 or more Loaves Bread Exp. 10-27-85

50¢ With This Coupon & The Purchase of 7 or more Cabbage Exp. 10-27-85

50¢ With This Coupon & The Purchase of 2 or more pkgs. Little Debbie Cakes Exp. 10-27-85

50¢ With This Coupon & The Purchase of 2 or more Packages 4-oz Candy Exp. 10-27-85

50¢ With This Coupon & The Purchase of 2 or more pkgs. Cut Up Fryers Exp. 10-27-85

50¢ With This Coupon & The Purchase of 10 lb. bag or more Apples Exp. 10-27-85

50¢ With This Coupon & The Purchase of \$2 or More HBA Items Exp. 10-27-85



"You're Always A Winner At Food Fair!!"

MR. COFFEE Filters
50 Count
.59
Prices Effective October 21
Through October 27

FRESH
Whole Fryers
.47
Limit 3 With \$10 Order

GROUND
Beef
3 lbs. or More
.99
lb.



ARMOUR VERI-BEST
QUARTER
Pork Loins
1.49
lb.
Country Style
Spare Ribs **1.49** lb.

ARMOUR VERI-BEST
CENTER CUT
Rib Chops
1.79
lb.
Center Cut
Loin Chops **1.89** lb.

SELECTO
Sausage
1 lb.
.99
2 lb. **1.97**

SELECTO
Bacon
12 oz.
1.19

Food Fair, The Store That Cares About You & Your Community!

LAYS PORK
Liver .49 lb.
Beef Liver .69 lb.
LAYS SMOKED
Picnics lb. .79
Sliced 89 lb.
SELECTO
Wieners 12 oz. **1.09**
SELECTO
Bologna 1 lb. **1.29**
Regular or Thick
SELECTO SUNRISE
Bologna .89 lb.

Field
Lard 8 lb. **3.39**
ARMOUR TURKEY
Hotdogs 12 oz. **.79**
ARMOUR
Bacon 1 lb. **1.99**
ARMOUR LO-SALT
Bacon 12 oz. **1.59**
ARMOUR CHICKEN FRIED PORK,
BEEF, OR CHICKEN
Patties 1.49 lb.

ARMOUR MELLO SWEET
WHOLE OR HALF
Hams 1.99 lb.
ARMOUR VERI-BEST
BOSTON BUTT PORK
Roast 1.09 lb.
ARMOUR VERI-BEST
BOSTON BUTT PORK
Steak 1.19 lb.
CHICKEN
Livers .59 lb.

U.S. No.1 IDAHO
Potatoes
10 lb. Bag
1.59

FRESH, CRISP
Lettuce
Head
.49

WHITE CLOUD
Tissue
4 Roll
.99
Limit 1 With \$10
or More Order

BOUNTY
Towels
Single Roll
.79
Puffs Facial
Tissue - 250 Ct. 1.29

Fast Friendly Service All The Way To Your Car!

Tomatoes .59 lb.
Cucumbers n Peppers 4/1.
YELLOW
Onions 3 lb. **.59**
RED OR GOLDEN
DELICIOUS
Apples 3 lb. **.89**
RUBY RED CALIFORNIA
SEEDLESS
Grapes .89 lb.
FLORIDA
Oranges 5 lb. **1.89**

CLEARASIL
Tube .65 oz. **2.19**
Tinted or Vanishing
Fasteeth 1.75 oz. **1.69**
Fixodent 1.5 oz. **1.69**
AQUA
Fresh 4.6 oz. **1.39**
Pump Reg. or Kids
TYLENOL
CHEWABLE 30 Ct. **2.29**
TYLENOL
TABLETS 60 Ct. **3.29**
Extra-Strength

Joy
DISH LIQUID 32 oz. **1.89**
Bounce
Reg. or Unscented 60 Ct. **2.99**
Ivory
SOAP 15% OFF
Personal Size 4 Pak. **.89**
ZEST BATH
Soap 4 Pack **1.89**
BAND AID BRAND
Bandages 30 Ct. **1.69**

Oxydol
LAUNDRY
DETERGENT 42oz. **1.99**
Limit 1 with \$10 or More Order
Downy 60% OFF
TRIPLE
CONCENTRATED 32 oz. **1.99**
CAMAY
Soap Bath 2/1.39
LUVS
Diapers 8.99
Convenience
POTTING
Soil 2 Qt. **.99**

50
With This Coupon &
The Purchase of
2 or more Pkgs.
Mixed Nuts
Exp. 10-27-85

50
With This Coupon &
The Purchase of
2 or More Fischer's
Lunch Meat
Exp. 10-27-85

50
With This Coupon &
The Purchase of
4 lbs.
Pops-Rite Popcorn
Exp. 10-27-85

100
With This Coupon &
The Purchase of
\$10-\$30 Groceries
Exp. 10-27-85

300
With This Coupon &
The Purchase of
\$30-\$40 Groceries
Exp. 10-27-85

500
With This Coupon &
The Purchase of
\$40 or More
Groceries
Exp. 10-27-85

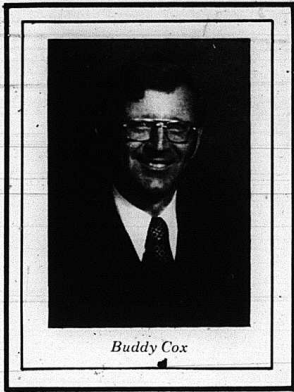

*We proudly announce
the completion of
our enlargement,
remodeling and
redecorating.*

The Cox tradition of assured perfection and practiced efficiency has been built during the more than three-quarters of a century the firm has been serving the community.

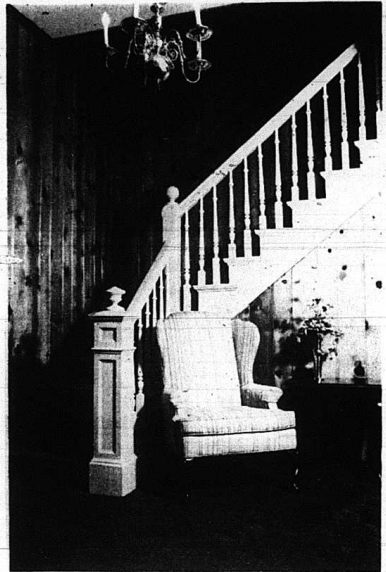
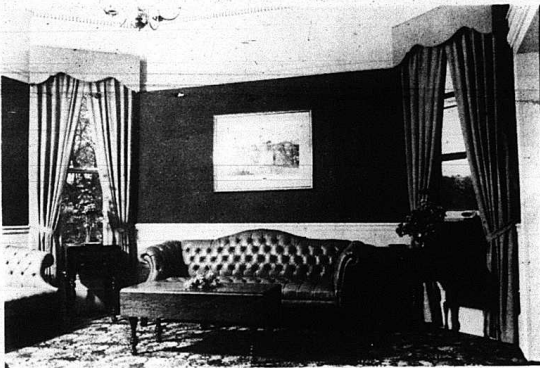

These are the elements of thoughtful service... a service which achieves complete tranquility of mind and expresses the highest possible tribute.

Through the years, this establishment has offered counseling and service which has earned it a reputation for trust and confidence. In surroundings of the residential warmth of one's own home, Cox's has maintained consistently the highest possible standards at the lowest costs obtainable anywhere.



*Serving Rockcastle Co.
Since 1907*

Cox Funeral Home

Mt. Vernon, Kentucky
256-2345 256-4444

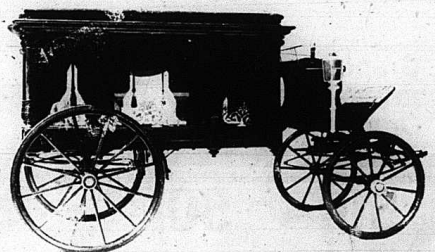

Castle Village holds festival
for their residents

See front page second section

Freshman are enjoying successful
6 and 1 season

See page fourteen this section

Mount Vernon Signal

"Rockcastle County's Newspaper"

35¢

Mount Vernon Kentucky 40456

Volume 99 - Number 12

Thursday, October 24, 1985



A Somerset man died Saturday in an auto accident on hwy. 461. Above passing motorists and ambulance attendants attempt to remove David Phelps from his 1977 Oldsmobile. Both lanes of traffic were blocked for more than two hours by the wreck. Photos and story by Richard Anderkin.

Pulaski man killed on 461

A Somerset man is the fifth person to lose his life on Rockcastle County highways. Kenneth David Phelps, 27, of 126 Ashurst St., died Saturday enroute to the Rockcastle County Hospital after he reportedly drove his 1977 Oldsmobile Cutlass into the path of a transfer truck, about 8.2 miles west of Mt. Vernon on Ky. 461, according to police. Rockcastle County Coroner Billy Dowell, who pronounced Phelps dead at 10 a.m., said he died from massive internal injuries caused by the impact of the crash. The accident, which occurred at 8:05 a.m., blocked the busy highway for over two hours. Traffic could not pass in either direction because of the wrecked transfer truck, which was driven by Donald E. Robinson of Science Hill. The truck came to rest in the middle of the road after it collided with the Phelps vehicle. State Police did not arrive at the scene for well over an hour after the accident occurred and Robinson would not allow his truck to be moved until a trooper got to the scene. Phelps, who is survived by his wife, Rebecca Phelps, was trapped in his car for almost 45 minutes before ambulance attendants and some motorists stopped in traffic could get him out. The Rockcastle County Rescue Squad was called to the scene when it looked as if Phelps could not be freed, but when some of the members arrived, Phelps was removed from his car. Police said the accident occurred after Phelps apparently

(cont. to A-12)

Limited access proposed

Highway 461 change topic of local hearing

By: Ray McClure

A public hearing has been scheduled for Nov. 21 by the Kentucky Transportation Cabinet, Department of Highways, to get input on a proposed change in "access control" along a section of new Ky. 461 that will soon be opened between U.S. 150 and Wadd.

The area is on the newly constructed section from near the Bullock property to the Wadd connection with old Ky. 461, according to highway officials.

The section is now "open" access with unlimited entrances along the section. The highway department wants to change the section to "partial control" the same as the remainder of the new section, meaning there can be access to the new road only every "so many" feet. The actual distance will be revealed at the public hearing at the Rockcastle County High School cafeteria at 7 p.m.

The access regulation was apparently overlooked by highway engineers when the road design was finally approved.

Incidentally, the section between Red Top Restaurant and U.S. 150 is already designated partial control, with access only at the designated distances. Even with partial control, the property owner would have to meet certain criteria to get an access.

"What the department wants to do is to have access control over all of 461 between RED Top

Restaurant and Ky. 80," Leroy Brown, District 8 engineer, said. "This one section, which is the reason for the hearing, was not covered in the plans. We are required to hold a public hearing when changes are made."

That "awkward and confusing" interchange, as someone termed it, at U.S. 150 and new Ky. 461, which has an access at the crest of the hill, is getting permanent traffic signals, Brown confirmed.

The signals are now being installed and will be in operation just as soon as they are workable.

The engineer said he did not believe there would be any major change in the interchange even with the completion of the bypass.

Concerning the bypass, no visible construction is under way along the route, except some clearing. The contract date to begin work was Oct. 10.

Brown said he visited the area

(cont. to A-12)

City council hires engineer

Crawford & Crawford Engineers, Inc. and Associates of Burnsides were chosen engineers for the next project at the city water plant scheduled for 1986.

The project, estimated at about \$200,000, includes new and larger water lines, a change of filter on a well, a possible added water tank on Town Hill and improvements on the pumping station at the Rockcastle Industrial Park.

The new project is the fourth year of a five-year expansion and improvement plan for the water system.

"Crawford & Crawford has been engineers for the city water system since it was changed in the late 1960s.

Time changes

It's that time of the year. Daylight Savings Time expires at 2 a.m. Sunday, so clocks should be set back one hour. Eastern Standard Time will remain in effect until next April.

Halloween is Thursday night

It's Halloween again, and trick-or-treat is scheduled for 6 to 8 p.m. next Thursday in Mt. Vernon. Extra police will be on duty, according to Mayor Roland Mullins.

357 Rockcastle residents apply for heating bill help

A total of 357 elderly and disabled Rockcastle Countians applied for money to pay their heating bills during the first day of sign-ups Monday at the Rockcastle County office, according to Mrs. Juanita Robinson, supervisor. A spokesman for the Cabinet for Human Resources said there were no unusually large crowds at any of the locations in the 120 counties. A figure on the number who signed up the first day last year at the local office was not immediate-

ly available. Monday was the beginning of the initial round of sign-ups for grants targeted at the low-income elderly and disabled. A second round will be in November for all low income people, and a final one in January for households that have lost utility service or face disconnection. The state has \$21.3 million available through the Home Energy Assistance Program (HEAP) this year, enough to serve about 153,000 households. Last year, HEAP provided \$19.3 million for

131,324 households. Opening-day numbers were

Voter change

The North Brodhead voting precinct has been changed from the old Brodhead jail to the Brodhead Fire Department/City Hall Building.

Roundstone school hit by illness

Chicken pox seems to have been the "in thing" at Roundstone School for the past few days.

A total of 40 students were absent from school Wednesday with an estimated 30 to 35 with chicken pox, according to Bige Towery.

He reported the disease apparently peaked last week when 47 were absent on one day.

"Roundstone appears to be the only school in the district that has a real problem," Towery said. "It's affecting all grades, even through the eighth."

Roundstone has an enrollment of 402.

down about 700 from last year, probably due to the wet weather.

Farmer-Business Banquet set for November 8



The Rockcastle County Council for the Arts is busy preparing for their fall production "The Importance of being Ernest". Above cast members Louis Tagliaboschi, Patti Towery, Jack Lewis, Ruth Holman, Nancy Mullins and Kevin Isaacs work on their lines at the Catholic Recreation Hall. The play will be presented Nov. 21, 22, and 23.

Mt. Vernon Signal

PUBLISHED EVERY THURSDAY

Main Street in Mt. Vernon, Kentucky 40456
Entered at Mt. Vernon Post Office
As Second-Class Matter - Per No. 1

James Anderkin, Jr., Publisher
Richard F. Anderkin, Editor
Perlina M. Anderkin, Managing Editor
Member Kentucky Press Association

letters

Dear Editor:

On faith, I had the Brodhead Christian Church Cemetery trimmed and made much neater by having dead trees, brush, etc. removed around the markers, etc. last week.

This ground for this cemetery was given to the people for burial in 1890 by Mr. and Mrs. J.E. Woodard. Their last resting place is directly behind the Christian Church building.

In the '40s a pastor of this church dug it out of a wilderness and made it possible to keep it mowed. E. C. Watson donated a push mower for him to use.

When this minister left Brodhead, my husband, F. Earl Mullins, and I kept it mowed by getting donations from folk who had loved ones buried in this cemetery.

In 1973, when my husband passed away, I asked friends and relatives to give donations for the upkeep of this cemetery instead of floral tributes. We had decided to do this at each of our deaths. Five hundred dollars was given in his memory. To this, I added \$1,500 donated by interested parties, to start a \$2,000 Trust Fund.

With this plus a \$500 fund left by the Woodwards' daughter, Mrs. Cherry, I have kept this cemetery mowed with the interest plus a few yearly donations.

Inspect this cemetery! See how pretty it is! Maybe you will want to give a donation for this last special clean-up. It surely would be appreciated.

Sincerely,

Elizabeth F. Mullins, treasurer
Brodhead Christian Church
Cemetery

Vote For
**OSCAR
BULLOCK**
Mt. Vernon
CITY COUNCIL

Your vote is Support Appreciated
Phil. A. St. to be Candidate

County Statistics

DEEDS RECORDED

Marion Thomas Owens, real property located in Rockcastle County, to Citizen's Bank No. Tax.
Ellis Eldridge and Betty Eldridge, real property located in Rockcastle County, to Michael Callahan and Cora Callahan. Tax \$5.50.

Leo Mink and Ella Mink, Delmer Mink and Muriel Mink, real property located in Rockcastle County, to Date Hasty and Donna Jean Hasty. Tax \$22.00.

Ellis Eldridge and Betty Eldridge, real property located in Rockcastle County, to Kenneth R. Thacker and Sheila M. Thacker. Tax \$4.50.

Noah T. Mullins and Faye Mullins; Virgil Mullins and Evelyn Lou Mullins; Otis Bennett Mullins and Ruth Wavelene Mullins; Bobby Mullins and Margaret Mullins; Beckie Northern and Cecil Northern; Cecil Mullins and Virginia Mullins; James D. Mullins and Marie Mullins, real property located in Rockcastle County, to Samuel J. Mullins. No Tax.

Crit Fleming and Mae Fleming, real property located in Rockcastle County, to Ben Hunsucker and Elsie Hunsucker. Tax \$2.50.

Ellis Eldridge and Betty Eldridge, real property located in Rockcastle County, to Gary Baker and Sue Baker. Tax \$7.50.

Ottis Sandusky and Gladys Sandusky, land contract for real property located in Rockcastle County, to Martha Swinney. No Tax.

MARRIAGE LICENSES

Harold Ray Whitaker, 22. Mt. Vernon, farmer, to Sandra Lynne Lunsford, 18. Brodhead, unemployed. Oct. 21, 1985.

Charles Leon Fore, 30. Atlanta, Ga., real estate appr., to Mary Blanche Henderson, 22. Atlanta, Ga., mtg. loan processor. Oct. 16, 1985.

Wally Kirby, 28. Rt. 5. Mt. Vernon, unemployed, to Anita Louise Swain, 24. Mt. Vernon, unemployed. Oct. 18, 1985.

Ronald Lee Arnold, 30. Mt. Vernon, stock manager, to Sandra Carol Clark, 22. Mt. Vernon, assistant manager. Oct. 17, 1985.
David Jeffrey Smith, 22. Livingston, service station attend. to Sandra Elaine Robinson, 19. Orlando, unemployed. Oct. 15, 1985.

William Howard Asher, 18. Mt. Vernon, salesman, to Donna Catherine Miller, 17. Mt. Vernon, student. Oct. 14, 1985.

CIRCUIT CIVIL SUITS

Shirley F. Holman vs. Douglas R. Holman, petition for dissolution of marriage. 85-CI-170.

Gary Dean Mullins vs. Kathy Jo Mullins, petition for dissolution of marriage. 85-CI-171.

DISTRICT COURT SUITS

Bank of Mt. Vernon vs. Patricia Falls, money claimed due. 85-C-166.

Bank of Mt. Vernon vs. Marilyn Kates, money claimed due. 85-C-165.

Robert E. Bullock vs. Margie Harris, money claimed due as result of auto accident. 85-C-066.

SMALL CLAIMS

Judy Wilson vs. Lester and Centena Carpenter, money claimed due as result of auto accident. 85-S-099.

(Cont. to 3)

Veterans Counselor To Be Here

Curt Johnson, field veterans benefit counselor of the Kentucky Center for Veterans Affairs, will be in Mt. Vernon on Nov. 15.

His office will be in the courthouse (treasurer's office). His hours will be from 9 a.m. to 3:30 p.m.

The counselor will be there to assist veterans, their families, their dependents, or beneficiaries in the presentation, proof, and establishing of claims, privileges, rights and other benefits which they may have under federal, state or local laws. The service is free.

As a state employee, the counselor does not represent the Veterans Administration. However, he can advise and assist you with any claim you may wish to file with the VA. "Let us help you bridge the gap..."

Congressman Hal Rogers

Fighting back against terrorism

All of us felt a great sense of pride and satisfaction recently when American Navy jets, under the command of President Reagan, successfully intercepted an Egyptian airliner containing the four men accused of hijacking the Italian ocean liner. These same four men are now being held in Italian prisons while awaiting trial on charges of kidnaping the ship and of killing one of the American passengers.

As the vortex of world violence has escalated in recent years, Americans overseas have increasingly become targets for Libya, the Palestine Liberation Organization (PLO), Islamic radicals, and communist sympathizers. Americans were held for 444 days by Iranian extremists... American Marines were killed in terrorist attacks in Beirut... and American off-duty soldiers were machete-gunned at a sidewalk cafe in El Salvador.

Each time we have vowed revenge, with only limited success. But this time, our objective of achieving justice was doable, and we did it!

Thanks to crack American intelligence and the effective use of American firepower, we were

able to intercept the plane which was attempting to sneak the four hijackers from Egypt to Tunisia. We then brought the plane down in Sicily, and turned the Arab fanatics over to Italian authorities for prosecution and punishment.

This mission was not without risk. But thanks to the ability of our Armed Forces and the strength and courage of the president, we pulled it off.

The only unfortunate part of this entire episode came later, when the Italians, for as yet still unexplained reasons, allowed another passenger of the Egyptian plane to leave. American information later showed that this man, Abu Abbas, was in fact the ringleader of entire hijacking incident, has a terrorist record a mile long, and works closely with Yasser Arafat, head of the PLO. How the Italians could have let this international criminal go free is unbelievable!

Regardless, though, I know all of us share in the good feeling of finally bringing to public justice the perpetrators of this latest terrorist violence. The killing of Leon Klinghoffer, a disabled American tourist, is nothing short of barbaric, and the animals who

committed this act must be punished.

When Egypt's president asked President Reagan to apologize for intercepting the Egyptian plane, the president shot back: "Never!" To those who advocate caving in to terrorism against America, I offer the same response: "Never!"

Because the calendar was changed during George Washington's lifetime, his birthday was originally on February 11, 1732.

Annual Dinner

The Dave Jackson Masonic Lodge No. 731 of Livingston invites all Masons, their wives, family and guests to their Annual Banquet Saturday, Oct. 26, 1985. Open Lodge will be at 6:30 p.m. with the meal served at 7:30 p.m. in the Lodge Hall dining room. Bring vegetable, salad or dessert.

Halloween PIZZA TREAT

Pizza Hut of Mt. Vernon will honor ALL of the "brown" coupons that came out in The Signal two weeks ago. Forget the expiration date and we will take them all until OCTOBER 31, 1985. What a Treat from your hometown Pizza Hut!

Dine In or Carry-Out - Phone 256-4713

Specials

Eaton Electronics

Spring St. 256-4314 Mt. Vernon

25" Console Color (Quasar)	\$399.95
25" Console Color (Zenith)	\$469.95
25" Console Remote (RCA)	\$499.95
19" Port. Color (RCA, Quasar or Zenith)	\$289.95
19" Port. Remote (RCA)	\$389.95
13" Port. Color (Quasar, Zenith or RCA)	\$239.95
13" Port. Remote (Quasar)	\$299.95
VHS-VCR (Quasar)	\$299.95
37" Console Remote (Quasar)	\$1,895.95

Stereo Rock System Dual Cassette (Quasar) \$229.95

12" B&W Port. (Quasar) \$54.95

(All Prices Cash and Carry - Quantities Limited)

Drake Satellite System 10'

Installed \$1,399.95

Factory Authorized Service on all brands we sell.

<p>FM/AM Electronic Digital Clock Radio "Spacesaver" Design</p> <p style="text-align: center;">\$17.97 Compare \$29.95</p> <p style="text-align: center;"></p>	<p>LONDON, KY 864-6314</p> <p style="text-align: center;">John's Discount</p> <p>9-9 Mon.-Sat. Sunday 12-6</p> <p style="text-align: center;">PRICES GOOD WED. THRU SUN.</p>	<p>MT. VERNON, KY. 256-4525</p> <p>9-5 Mon.-Thurs. 9-9 Fri.-Sat. 12-6 Sun.</p>
<p>14 SPEED BLENDER Waring Futura II</p> <p style="text-align: center;">\$23.88</p> <p style="text-align: center;"></p>	<p>Timex Alarm Clock Electric</p> <p style="text-align: center;">\$5.99</p> <p style="text-align: center;"></p>	<p>1 Yr. Warranty - MENS "SEA WASHED"</p> <p style="text-align: center;">\$14.97 Reg. 19.97</p> <p style="text-align: center;"></p>
<p>COFFEE FILTERS 200 PK.</p> <p style="text-align: center;">99c</p> <p style="text-align: center;"></p>	<p>Shower Curtain Liner Ass. Solid Pastel Colors</p> <p style="text-align: center;">\$1.99</p> <p style="text-align: center;"></p>	<p>MENS 2 POCKET BASEBALL JACKET</p> <p style="text-align: center;">\$10.00</p> <p style="text-align: center;"></p>
<p>5 SHOT 38 CAL. REVOLVER</p> <p style="text-align: center;">\$89.97</p> <p style="text-align: center;"></p>	<p>25 CAL. AUTOMATIC Raven</p> <p style="text-align: center;">\$39.88</p> <p style="text-align: center;"></p>	<p>24" Fireplace Wood Grate</p> <p style="text-align: center;">\$14.88 Compare \$23.95</p> <p style="text-align: center;"></p>
<p>INK'S #69 LARGE ASSORTMENT OF DEER LURE AND SCENTS</p> <p style="text-align: center;">\$6.99 Limit 2 Ea.</p> <p style="text-align: center;"></p>	<p>22 CAL. 100 WINCHESTER</p> <p style="text-align: center;">\$2.50 Limit 6</p> <p style="text-align: center;"></p>	<p>SPRAY PAINT Interior, Exterior, Assorted Colors</p> <p style="text-align: center;">\$1.19 Limit 6</p> <p style="text-align: center;"></p>
<p>Easton Aluminum XX75 ARROWS</p> <p style="text-align: center;">\$2.99 Each</p> <p style="text-align: center;"></p>	<p>BEAR CAMO KIT</p> <p style="text-align: center;">\$4.99</p> <p style="text-align: center;"></p>	<p>AUTO FAN BELTS Belts To Fit Most Cars & Trucks</p> <p style="text-align: center;">\$1.97 Comp. \$3.97</p> <p style="text-align: center;"></p>
<p>NEW STYLES KNIVES JUST ARRIVED</p> <p style="text-align: center;">\$4.788</p> <p style="text-align: center;"></p>	<p>Garcia REEL ULTRA MAG XL-1</p> <p style="text-align: center;">\$4.788 While Supply Last Limit 1</p> <p style="text-align: center;"></p>	<p>SHEEPSKIN SEAT COVERS Simulated</p> <p style="text-align: center;">\$19.97 Compare \$29.97</p> <p style="text-align: center;"></p>

WIC program actually saves

A recent congressional study shows that a federal food program for children, pregnant women, and new mothers saves \$3 in short-term costs nationwide for every \$1 spent.

More importantly, these groups of people in Kentucky are healthier because of the Special Supplemental Feeding Program for Women, Infants and Children (WIC), says Peggy Kidd, director of WIC in Kentucky's Department for Health Services.

The WIC program, funded entirely with federal dollars, provides nutrition education and specific foods high in protein, iron and vitamin C to low-income pregnant women, new mothers, infants, and children through age four. With vouchers from local health departments, women can buy iron-fortified cereal, juice, milk, cheese, eggs, beans and peas. For infants, they can buy iron-fortified formula, juice and cereal.

"The program's goal is to improve the health of children in their formative years through proper nutrition," said Kidd. "To qualify, participants must be income-eligible and determined by a physician, nutritionist or nurse to be at nutritional risk, meaning they have health problems that can be improved through better nutrition."

"Our studies show that participants in the program—even after as short a time as six months—become healthier," said Kidd. "I believe that these facts, coupled with the federal study showing cost-effectiveness, prove that WIC is a worthwhile expenditure of tax dollars."

For example, a marked drop in the rate of anemic children occurs after a few months in the program, she said. "It is significant since physicians have observed that anemic children tend to be more susceptible to infections, appear lethargic and are often poor learners in school," said Kidd.

Good nutrition during pregnancy can help prevent low birth weight babies and can improve the survival chances of those who are born too small, said Kidd.

Families in WIC tend to stay in the health-care system because of realizing that preventive measures can improve health, Kidd said. Because of involvement in WIC "women are coming in earlier and more frequently for prenatal care and nutritional counseling," she said.

"However, the success of the program should not be construed to mean that we are doing all that we can do," Kidd pointed out. "In Kentucky, we serve 62,000 women, infants and children every month. There are 161,000 people eligible for the program. We

"COUNTY STATISTICS" (Cont. From A2)

DISTRICT COURT

Drunk in public place: Elmer Eversole, bench warrant issued for failure to appear; Kenneth Wayne Carter, \$20 and cost.

Speeding: John Francis Taylor, Todd A. Wambach, \$65 and cost.

Balance due on fine: Freddie Dean Allen, license suspended.

Failure to maintain liability insurance: Hencie Childress, \$500 and cost (suspend \$450).

Restitution owed: Hugh Michael Helton, bench warrant issued.

cannot serve these people because of limited funds.

"So we end up serving only those in the high-priority categories, such as women with high-risk pregnancies, teenage mothers, low birth-weight babies, and breastfeeding mothers with nutritional related problems.

"We just now have started serving high-risk post-partum women. These are women who

definitely need to be served, but if we continue serving them, we may have to cut some children off the program."

The congressional study by the House Select Committee on Children, Youth and Families supports these conclusions. Only a third of the nine million eligible women in the nation participated in WIC last spring, the report said.

Births



Stephen and Linda Zupancic would like to announce the birth of their second child, a daughter, Jessica Lynn, born Sept. 25 at Ephraim McDowell Hospital in Danville. She weighed 9 lbs., 7 oz. Grandparents are Mr. and Mrs. Jessie Nicely of Brodhead and Mr. and Mrs. John Zupancic. She was welcomed home by her brother, Michael, 2 1/2.



Michael and Marean Cable wish to announce the birth of their second child, a boy, born Sept. 17 at Humana Hospital Lake Cumberland in Somerset. He weighed 7 lbs., 10 oz. and has been named Jameson Carlyle. He was welcomed home by his brother, Chaz Michael. Grandparents are Mr. and Mrs. Paul Gentry, Mrs. Alma Jean Cable and Shirley Ray Cable. Great grandparents are Mr. and Mrs. Robert C. Gentry, Mrs. Carter Hoskins, Mr. and Mrs. Roscoe Cable and Jack Cash.



Spc. 4 and Mrs. Steven P. Collins wish to announce the birth of their daughter, Amanda Briann. She was born Sept. 9 at the Darnall Army Community Hospital in Fort Hood, Texas. She weighed 6 lbs., 12 oz. She is the granddaughter of Mr. and Mrs. Wayne Henson and the late Preston and Mae Collins. She was welcomed home by a brother, Aaron Steven.



Johnny Ray and Karen Lunsford of Brodhead are proud to announce the birth of their first child, Savannah Jo. She was born Sept. 24 at Pattie A. Clay Hospital and weighed 5 lbs., 12 oz. Paternal grandmother is Syble Lunsford of Brodhead. Maternal grandparents are Howard and Jean Harding of Clear Creek. Maternal great grandmother is Ella M. Blevins of Miamisburg, Ohio.



Tommy and Sue Gadd of Rt. 3, Berea announce the birth of their daughter, Christie. She was born Sept. 4 at Pattie A. Clay Hospital in Richmond and weighed 6 lbs., 3 1/2 oz. Maternal grandfather is Huey Carpenter and paternal grandmother is Ida Gadd.

Venters attends Judicial college

Circuit Judge Daniel J. Venters of the 28th Judicial Circuit attended the 1985 Circuit Judges' Judicial College at Lake Barkley State Park Sept. 22-26. A major portion of the College's education program concentrated on an in-depth study of capital case trial procedures.

In upholding the 1976 *Gregg v. Georgia* decision, the U. S. Supreme Court determined that if certain statutory prerequisites are met, the death penalty is not unconstitutional. Since Kentucky revised its own death penalty

requirements during the same year, a growing number of prosecutors have sought the death penalty in applicable criminal cases, including, among others, the commission of multiple murders, killing a state or local public official, police officer, sheriff or deputy who is actively engaged in the lawful performance of official duty, commission of murder or kidnapping during a first degree robbery, burglary, or rape, or killing for hire.



Re-Elect Mullins

Qualified to promote Mt. Vernon

(1) Mayor Mullins is known and trusted across the state:

(a) Serving on the Governor's Economic Development Task Force
(b) Serving on the Governor's Task Force on Medicaid

(c) Serving as Secretary of the Cumberland Valley Area Development District
(d) Serving as past president of the state association of regional groups

Serving as member of the the regional health planning council

(2) Mayor Mullins works with all in providing effective management of city business.

Pol. Adv. Pd. for by Candidate

Western Auto



We Will Not Be UNDERSOLD!

LPS All-Season Steel Belted Radial



36⁹⁷
P155/BOR13
Whitewall Tubes*

Tire Size	Price	Tire Size	Price
P155/SR13	26.97	P155/SR13	36.97
P155/SR13	28.00	P155/SR13	40.00
P155/SR13	30.00	P155/SR13	41.00
P155/SR14	31.00	P155/SR13	42.00
P155/SR14	34.00	P155/SR13	43.00
P155/SR15	33.00	P155/SR14	43.00
P155/SR13	33.00	P155/SR14	44.00
P155/SR13	33.00	P155/SR15	44.00
P155/SR14	36.00	P155/SR15	46.00
P155/SR14	37.00	P155/SR15	51.00
		P155/SR15	53.00

50,000 mile tread warranty
Free Road Hazard Warranty



Macho Belted

Our Best Bias Belted

27⁹⁷
A78-13

Backed By Our 28,000 Mile Tread Wearout Warranty

Christian Appalachian Project, Inc. STAFF TEACHER School on Wheels Program

Mt. Vernon, Ky.
Reporting to the program manager, Family Life Center School, the Staff Teacher will have responsibility for overall supervision and day-to-day operation of the School on Wheels Program. Specific duties will include traveling to various Ky. counties to provide a variety of educational and tutoring services to adults and teenagers, teaching courses leading to the GED, evaluation of students and educational curriculum and assisting the program manager as needed.

Educational/Experience requirements are a degree in education, valid Ky. teaching certificate, valid Ky. drivers license, 2 years of related experience. Send confidential resume by Nov. 8, 1985 to:

DIRECTOR OF PERSONNEL
Christian Appalachian Project, Inc.
322 Crab Orchard St.
Lancaster, Ky. 40446

Equal Opportunity Employer



Engine Fan Belt
Heavy-Duty and Pliable
249
77-9000-9304
Keep a Spare

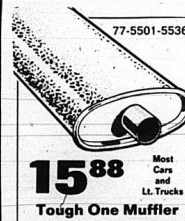

77-5551-5536
1588 Most Cars and Lt. Trucks
Tough One Muffler
Limited Lifetime Warranty

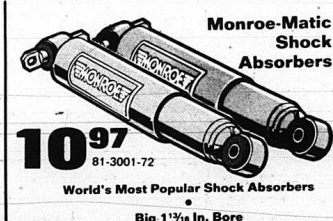

Monroe-Matic Shock Absorbers
10⁹⁷ 81-3001-72
World's Most Popular Shock Absorbers
Big 1 1/4 In. Bore



AM/FM Stereo Cassette w/Electronic Tuning
84⁹⁷ 21-7078-5
5 AM/FM Programmable station recall memory
Automatic Seek Control



High Power AM/FM Stereo Cassette
84⁹⁷ 21-7058-7
Built-in Graphic Equalizer
Locking Fast Forward
45 Watts of Power



12 in. Trike
35-1052-6
Tough Steel Frame
24⁹⁹



Fram Oil Filter.
Change Filters When You Change Oil
247 74-5400 series

Western Auto Sale Prices Good Thru Saturday

Richmond St. Ph. 256-2616 Mt. Vernon

(We reserve the right to limit quantities)

Social and Women's News



The marriage of Miss Lisa Ann Francisco and Russell Dwayne Carpenter will be solemnized this Saturday, October 26, 1985 at 2 o'clock in the afternoon. The marriage service will take place at the First Baptist Church of Mt. Vernon. All friends and relatives of the couple are invited to attend the ceremony. The tradition of open church will be observed.

DAR meets at Brown home

The Rockcastle Chapter DAR met at the home of Mrs. Ronnie Brown on the evening of Oct. 8. The regent, Mrs. Roscoe Adams, presided with Mrs. Joe Henderson, Mrs. Wallace Williams and Mrs. Jeffrey Owens taking part in the ritual. Mrs. Gary Cromer gave the National Defense news.

The program was given by Mrs. Brown, Mrs. Phillip Bonham and Mrs. Shirley Cummins. They told of their project of recording cemetery records of every cemetery in Rockcastle County. This information will be published in book form which will go to press in December. This will be a most valuable help in genealogical, research. Mrs. Brown showed photographs they had taken on many of their trips, many of which were through rugged but beautiful territory. Mrs. Cummins showed her notebooks and photographs taken on the trips.

Mrs. Bonham told of the magnitude of the project of recording all the tombstone records in Elmwood Cemetery and taking the records of many other church and family cemeteries located in the county. A few of the many areas visited were Sand Hill, Cut Gap, Chestnut Ridge, Blue Springs, Gaines' Creek, Pittman Hill and Level Green. They had traveled on

rough and sometimes almost impassable roads but had met many wonderful people who were glad to help them in any way they could. While recording these records was sometimes tedious and exhausting, the three ladies had enjoyed doing it.

They are most grateful to Miss Janie Ramsey who several years ago led the Rockcastle Chapter in starting to record Elmwood Cemetery records; and who has been the inspiration for the whole project. They also spoke of their appreciation for the work of Mr. John Hart of Greenwood, Ind., who has assisted with the typing. They also expressed their gratitude for the many others who have helped locate cemeteries, copied records, acted as guides or helped locate cemeteries.

Chapter members spoke of their appreciation for Mrs. Bonham, Mrs. Brown, Mrs. Cummins and all who helped them for saving and making available for the present and future generations this valuable genealogical information.

Following the program the group enjoyed a most pleasant social hour. Guests for the evening were Mrs. Cummins, Mrs. Bonham, Mrs. Paul Hamer, Mrs. Mrs. Kathy Taylor.



MULLINS for Affordable Progress

To the Voters of Mt. Vernon:

While serving as your Mayor, I have pushed for steady, affordable progress:

- Housing
- Street Maintenance
- New Sidewalks
- Downtown Improvements
- Police Cruiser
- Recreation
- Municipal Parking
- Jobs in the Industrial Park
- Water and Sewer Service Expansion

The strides in these areas during the past four years are not matched in any town of our size, to my knowledge. With good management and lots of cooperation and assistance, these advancements have been made without increasing taxes or service fees.

Roland D. Mullins

pol. Adv. Pd. for by Candidate

Commonwealth of Kentucky 28th Judicial Circuit - Rockcastle Circuit Court CIVIL ACTION NO. 85-CI-142

THE BANK OF MT. VERNON
AND JOYCE LARK PLAINTIFFS

VS: NOTICE OF SALE
PAUL DENTON WHITAKER and
wife, LORETTA WHITAKER DEFENDANTS

Pursuant to judgment and order of sale entered in this action on October 4, 1985, and for the purpose of enforcement of liens on real property in the amount of \$4,544.75 and \$70,020.14 plus interest, costs and attorney fees, I will offer for sale at public auction the herein-after described real property in Mt. Vernon, Rockcastle County, Kentucky.

AT THE COURTHOUSE DOOR
FRIDAY
The 8th Day of November, 1985
Beginning at 2:00 P.M.

and said property being more particularly bounded and described as follows:

About seven miles southwest of Mt. Vernon near the Post Office known as Wabd, and beginning at a stone pile by the old county road, corner of Eugene Hayes; thence with his line N 72 E 181 feet to a stone; thence S 14 E 42 feet to a stake in the old county road; thence leaving Hayes' line and with the road S 82 E 50 feet, S 75 E 190 feet, S 64 E 71 feet, S 72 1/2 E 166 feet to a stake, Wade Norton's corner; thence leaving the road and with Wade Norton's line and fence N 32 W 346 feet to a bend in the fence; thence N 64 1/2 E 78 feet to a bend in the fence; thence N 71 W 669 feet to a bend in the fence; thence N 41 1/2 W 220 feet to the center of the county road; thence with the center line of same N 52 W 92 feet, N 51 1/2 W 573 feet to a stone by a hickory supposed to be Wade Norton's and Raymond Bullock's corner; thence N 34 West crossing a branch and with the fence 514 feet to a walnut by a branch; thence down the branch and with the fence 63 feet 349 feet to a walnut; thence S 34 1/2 W 32 feet to a walnut, S 50 1/2 W 544 feet to a walnut; thence S 74 1/2 West with the fence 103 feet; thence S 50 1/2 W 225 feet to a stake near a small sycamore; thence N 80 W 97 feet to a stake in the creek at the mouth of a branch in Bessie Norton's line; thence down the creek with its meanders as follows: S 32 W 245 feet, S 20 E 265 feet, S 30 W 144 feet, S 32 W 289 feet to a stake in the creek; thence S 42 W 336 feet, S 49 1/2 W 98 feet to a stake in the road of the creek near a sycamore by a foot bridge. Foist Norton's corner; thence his line along the center of the county road S 13 1/2 E 96 feet, N 74 E 194 feet, S 82 1/2 E 74 feet, S 76 1/2 E 541 feet to a cedar, corner of Foist Norton; thence with said tract and fence and with line of said Foist Norton S 14 W 789 feet to a post at the angle of the fence; thence S 72 1/2 E 9 1/2 feet to the angle of the fence; thence S 13 E 384 feet to a poplar; thence S 53 E 74 feet to a stone by a poplar; thence S 20 W 1311 feet to a stone by a black stump in Eugene Hayes' line; thence his line S 70 1/2 E 808 feet to a stone at the upper side of an old road; along the west edge of said road N 14 1/2 E 2,326 feet to the point of

beginning and containing 134 1/8 acres of land according to the survey of same as made by John Scott, Surveyors, on February 6, 1952.

There is excepted from the following described real property 42.44 acres, to Cecil McKinney and wife, Joyce McKinney, dated April 10, 1985, of record in Deed Book 124, page 574.

There is also excepted from the following described real property 1.16 acres to Glen Swinney and wife, Linda Swinney, dated May 10, 1982, of record in Deed Book 117, page 514.

Lawrence Whitaker and Margaret Whitaker obtained title to said real property by deed dated February 9, 1952, from E. F. Norton and Roscoe Norton, executors of the estate of J. M. Norton, which said deed is duly recorded in the office of the clerk of the Rockcastle County Court in Deed Book 72, page 1. Margaret Whitaker survived her husband, Lawrence Whitaker and became the owner of said property by virtue of the survivorship feature of the above referenced deed. Paul Denton Whitaker obtained said property by virtue of the will of Margaret Whitaker, recorded in Will Book 2, page 411.

THE PROPERTY WILL BE SOLD UPON THE FOLLOWING TERMS AND CONDITIONS:

1. The property shall be sold to the highest bidder(s) for cash or for a deposit of twenty percent (20%) of the purchase price in cash on the date of sale, with the balance on a credit of three (3) months, with the purchaser(s) being required to execute bond with surety for the balance of the purchase price in cash or for a deposit of twenty percent (20%) per annum from date until paid and shall have the same force and effect as a judgment and to remain and be a lien on said property until fully paid.
2. The purchaser(s) shall have the privilege of paying all of the purchase price in cash or for a deposit of twenty percent (20%) of the purchase price by paying the principal amount thereof together with all interest accrued thereon to the date of payment.
3. Unpaid taxes or liens of record as of October 4, 1985, shall be paid from the proceeds of the sale, but the purchaser(s) shall pay 1985 property taxes.
4. Purchaser(s) shall have possession of the premises upon compliance with the terms of sale and risk of loss of improvements shall thereafter be on the purchaser(s).
5. The sale shall be made subject to all easements of record, covenants, set-back lines, and restrictions of record or otherwise.

JOSEPH E. LAMBERT
MASTER COMMISSIONER
ROCKCASTLE CIRCUIT COURT

Homemakers' Bazaar set for November 2 at MVES

It's not too early to do some Christmas shopping and the Rockcastle County Homemakers will have just the place where you can get homemade items, and at a good price. The bazaar will feature handmade craft items, home baked cakes, pies and cookies and Christmas decorations.

The second annual bazaar will be held Saturday, Nov. 2, at the Mt. Vernon Elementary School gym from 11 a.m. to 4 p.m. Lunch will be served. Each club will have tables with items, made by

Extension Homemakers, for sale. There will also be a Children's Table where all items will be \$2 or less and suitable for a child to give as gifts to a loved one, grandparent, etc. The gifts will be wrapped for the child.

Clubs are also raffling a quilt and the 4-Hers will be selling pecans. All proceeds from the bazaar will be used by the clubs for their community projects.

Remember, you don't need to leave town to find some good buys!

Recent visitors of Mr. and Mrs. Mircea Turpin were Mrs. Mae Houk, John and Martina Houk and Michelle, Ed and Lena Webb and Kim, Sharon and Christi and Lisa Houk, Timmie, Sadler, John Houk, Budde and Lisa Bottoms, Chris, Nelson and Madeline Bottoms, and Madin Turpin. All enjoyed a picnic lunch.

By: Mrs. George Burton

Sunday visitors of Mr. and Mrs. Robert Kirby were Lee Kirby of Lexington, Mr. and Mrs. Raymond Kirby and son, David, Debbie Kirby and friend, Rodney Wright.

Mrs. Rebba Bray visited Mrs. Lona Logsdon last Thursday afternoon.

Mr. and Mrs. Robert Henderson of Somerset visited her mother, Mrs. Hattie Coon, at the Rockcastle County Hospital Saturday evening. Robert also visited his mother, Mrs. Lona Logsdon.

(Cont. to A8)

Personals

Mr. and Mrs. Willie Nieceley and their aunt, Bessie Pennington, spent last week in Tennessee visiting their daughter, Brenda Fisher, Mr. Fisher and family. While there, Ben, Heath and Willie squirrel hunted and had a great time.

Willie and Christine Nieceley and Aunt Bess visited Mr. and Mrs. Ernie Langster, Joy and Tracy Saturday night and had a sirlon steak cook-out. Katie Renner and family were there so we all had a nice time, and the meal was delicious.

The Nieceleys and Bessie Pennington visited the hospital in Mt. Vernon Saturday. I never saw so many sick people. Clyde Anglin had broken her hip. Hope she is feeling better now.

Dale Blanton came home Saturday. Hope he will be well again soon. I think he was in a Lexington hospital.

Walter "Duke" Riddle re-

Some apples are really lemons.

When it comes to something as important as your health care coverage, you should compare apples to apples. But take a close look at some of the insurance plans compared to Blue Cross and Blue Shield of Kentucky, and you'll find some real lemons. With several of these plans you give up

your freedom to choose your own doctor or hospital. Others don't offer the same amount of coverage for your dollars. None of them negotiate with doctors and hospitals on your behalf the way we do.

So go ahead and compare. You'll discover what 14 million Kentuckians already know.

When it comes to quality health care benefits at affordable prices, the others just don't compare to Blue Cross and Blue Shield of Kentucky.

The best "lemony" today, tomorrow.



* Fig. Marks Blue Cross and Blue Shield Assn.
* Fig. Mark Delta Dental Plans Assn.

Great Expectations!

It's never too early to begin a retirement savings. Any time you're ready — we're ready! Ready to help you decide your options in a retirement plan!

Decide on a tax-deferred Individual Retirement Account, high-yield certificates of deposit or a money market account. Whatever your choice of retirement savings, by starting now, your retirement years can match your great expectations!

BMV THE BANK OF MT. VERNON
Mt. Vernon, Kentucky 40456

"Going one-step further"

MEMBER FDIC



Girl Scouting in Rockcastle County

The Girl Scout Troops of Rockcastle County recently enjoyed an afternoon hayride. The route was up Mullins Station Road to Saltpetre Cave where they toured the cave and reported a great time. Special thanks to Jack Hodge and Fred Brewer for driving and to Carolyn Truett for photographs.



Roundstone Brownie Girl Scout Troop 1079. Leaders are Kathy Coffey and Deanna Mullins. In the photo are: Celeste McGuire, Nicole Blair, Amy Thacker, Gina Sigmon and Michelle Chasteen. Seated are: Amy Truett, Amber Coffey, Jama Cornelius and Gaye Stallsworth. Not present were: Jerusha Stallsworth, Janie Coffey, Christy Parrett and Lisa Midkiff.



Mt. Vernon Junior Troop 352. Judy Woods, leader. Front row: Margie Woods, Kim Kirby and Peggy Robinson. Back row: Hope Carmack, Jessica Chestnut, Peggy Rash and Judy Woods.



Mt. Vernon Brownie Troop 242. Judy Woods, leader. Front row: Krisy Richmond, Terenda Cromer, Amy Tolle, Sharon Hensley and Tabatha Miller. Back row: Tomina Wallin, Angie Rash, Angela Daughtery and Judy Woods.



Livingston Cadette Troop 1091. Leader is Donna Brewer. Girls present were: Lori Hodge and Lisa Robinson. Not present was Wanda Howard. Livingston Daisy Troop 1090. Leaders are Faye Mullins and Pat Durham. Present were Nikki Mullins and Pat Durham. Not present were Brand Sexton and Faye Mullins.



Livingston Brownie Troop 654. Leader is Iris Parker. Front row: Melinda Jones, Nacole Parker, Sherrie Griffin, Amy Parker and Tabatha Wagers. Back row: Jeanne Jones, Jamie Smith, Sonya Milburn, Amanda Collins and Iris Parker.



Livingston Junior Troop 617. Leader is Regina Hodge. Pictured are, from left: Alice Hodge, Janet Collins, Sheila Hodge, Regina Hodge, Regina Collins and Melissa Milburn. Standing in front is Julie Allen from the Brodhead Troop. Those not present were: Ann Bond, Tina McClure, Julie Childress, Diane Sparks and Brenda Burdine.

"The optimist proclaims that we live in the best of all possible worlds; the pessimist fears this is true." J.B. Cabell



Roundstone Junior Troop, 659. Leaders are Kathy Reed and Janet Reed. Pictured, back row, are: Janet Reed, Crystal Reed and Kathy Reed. Front row: Jennifer Whittemore, Juanita Reed, Michelle Reed and Jennifer Bullen. Also pictured is Samantha Reed.

The "Concours de Beaute" at Spa, Belgium in September, 1888, is considered the first beauty contest. The 21 finalists were kept in seclusion and were not seen by anyone except the judges.

**ELECT
PETE
HURD
MAYOR**

of
Mt. Vernon
Influence Appreciated
Subject to General Election, Nov. 5, 1985

PAID FOR BY CANDIDATE

kinko's

Your One-stop Copy Shop

COPIES

We're Expanding Our
Range of Services for You!

kinko's NOW OFFERS

typesetting	self-serve typing
typing service	business cards
resume	passport photos
rubber stamps	reductions
binding	enlargements
laminating	

AND MUCH MORE!

University Shopping Center
Eastern By Pass, Richmond
(803)284-0827

COPIES

CHEVROLET WALDEN

Chevrolet & Oldsmobile, Inc.

Fall Summer Service Specials

For GM Cars & Light Trucks,
Up To 30 Series

Oil Change Special

Includes up to 5 qts. of oil, filter & chassis lubrication. Diesels Slightly Higher.

\$10⁷⁵

Front End Alignment

Includes CK Caster, Camber & toe in, adjust as necessary.

\$13⁰⁰

Cooling System Service

Includes drain, flush & refill system. Inspect waterpump, thermostat, hoses & pressure test system.

\$14⁹⁵

Tire Rotation Special

\$6⁰⁰

GENERAL MOTORS CORPORATION

Offer Expires
10/31/85

Call for an appointment or stop by and see Rick DeSantis or Lynn Parman and let them take care of your service needs.

864-5184
529 So. Main St.
London, Ky.

GOOD FAMILY MONEY MANAGEMENT REQUIRES A CHECKING ACCOUNT.

Adhering to a definite budget is important especially when raising a family. You can pay bills easier with our checking account service. Dollars for school clothes, doctor bills, insurance, utilities, food, rent and car payments can all be recorded in your checkbook register. Then, it's just a matter of a stamp on the envelope and the post office takes care of

delivery. What could be easier! Come in today and get acquainted. You'll discover we have a checking account that will give you the bookkeeping service you need!

Citizens Bank

"growing for you" Since 1904
Brownsburg, Kentucky

MEMBER FDIC

New Banking Hours:

Mon. thru Fri. 8:30 to 3:00
Fri. Drive-Thru till 6:00
Sat. 8:30 to 12:00

We offer more full-service hours than any bank in this area.

County Correspondents

Quail

By: Vivian Owens

Mrs. Ola Phelps visited Mr. and Mrs. Foster Brown Sunday afternoon.

Mr. and Mrs. H. C. Cook of Florida, Verla Casey and Florence Albright visited Mr. and Mrs. Elmer Ponder Friday afternoon.

Kenneth Phelps and Dale of Ohio visited his mother, Mrs. Ola Phelps, Sunday afternoon.
Mrs. Verla Casey, Mrs. Elmer Ponder and Florence Albright spent a few days at Gatlinburg; Tenn. last week.

Mrs. Judy Owens and Jeremy visited Florence Albright awhile Sunday afternoon.

Mrs. Florence Albright and Mrs. Verla Casey visited Mr. and Mrs. W. H. (Babe) Harris Saturday afternoon. Other visitors were Mr. and Mrs. Prestel Brown of Ohio and Mr. and Mrs. Micky Brown and daughter of Madison

ville.

Sunday visitors of Mrs. Willie Todd were Mrs. Ronald Rogers and Mrs. Bobby Barron.

Mr. and Mrs. Curt Bullock visited their son, Benton Bullock, Mrs. Bullock and family Saturday afternoon.

Mr. and Mrs. Charlie N. Owens and family of Springdale, Ohio and Benton Owens of Sowder Nursing Home visited their mother and wife, Mrs. Benton Owens, Friday. They then visited Mrs. Owens' mother, Mrs. Betty Lou, Hodge, and grandmother, Mrs. Cora Hodge.

Mrs. Benton Owens and Ruth Mink visited Mrs. Carl Lewis, Verna Lewis, Mr. and Mrs. Foster Brown and Mr. and Mrs. Henry Brown Tuesday evening.

Mrs. Delmas Bullock and Kristy visited her parents, Mr. and Mrs. Curt Bullock, Sunday afternoon.

Mrs. Mattie Owens spent Saturday night and Sunday with Mrs. Alta Spoonamore.

Mark Owens and Nancy Long of Somerset visited his grandmother, Mrs. Mattie Owens, Friday evening.

Mr. and Mrs. Robert Hayes and family, Mr. and Mrs. Don Whitaker and family, Mr. and Mrs. Ronnie Hayes, Mr. and Mrs. Dennis Hayes and son, Mr. and Mrs. Lowell Mink and Kenny and Charles Bullen visited Mr. and Mrs. Butch Carl and family at Versailles. A few of their other children were there to see them and help their mother, Mrs. Robert Hayes, celebrate her birthday. We wish her many more.

Mr. and Mrs. Rolan Gabbard, Nichole and Thomas Davis were recent visitors of her parents, Mr. and Mrs. Robert Hayes.

Estil Gentry is a patient in the Humana Lake Cumberland Hospital at Somerset. We wish him a speedy recovery.

Mr. and Mrs. Marshall Thompson of Eubank visited her sister, Mrs. Christine Brown, Saturday afternoon.

Jack Cash spent Saturday night with his daughter, Mrs. Alma Jean Cable, and Shelly, Mrs. Gary Caldwell, Mrs. Christine Brown and Mrs. Mollie Bryant visited Mrs. Lovie Holt at Champlin, Ky. one day last week.

Mrs. Ronald Rogers visited Mrs. Benton Owens Sunday evening.

DELAYED

Mrs. Remley McKinney and granddaughter, Stacy McKinney, visited Mrs. Mattie Owens Monday afternoon.

Mrs. Christine Brown and Mrs. Pattie Baker visited Mrs. Baker's sister, Mrs. Gracie Elder, at Crab Orchard Tuesday afternoon.

Mrs. Gilbert Burton visited Mae Taylor Wednesday afternoon.

Mr. and Mrs. Cecil Cummins were Thursday dinner guests of his sister, Mrs. Mae Taylor.

Mr. and Mrs. Everett Hamm of Ohio visited his brother, R. H. Hamm, Mrs. Hamm, and other relatives part of last week.

Mr. and Mrs. Curt Bullock were Sunday dinner guests of their son, Kenneth Bullock, Mrs. Bullock and Chucky.

Those that visited Mrs. Ethel Barron were her uncle, Volvie Mink of Washington state, Mr.

and Mrs. Bill Mink of West Virginia, Mrs. Francis Kidd of Tennessee, Mr. and Mrs. Floyd Mulham of Tennessee, Mr. and Mrs. Russell Barron and Mrs. Robert Barron and daughters over the weekend.

Sunday visitors of Mrs. Willie Todd were Mr. and Mrs. Ronald Rogers, Mrs. Wayne Todd and Jessica and Mrs. Dean Barron and Stacy.

Mrs. Lillian Brooks and Ruth Mink visited Mrs. Thelma Rogers at Bent Haven Nursing Home at Somerset Sunday afternoon.

Mrs. Sella Scoggins and Gervis visited her sister, Mrs. 'Gracie' Elder, at Crab Orchard Saturday evening.

Mrs. Sella Scoggins visited Mrs. Sarah CASH Saturday afternoon.

Last week visitors of Mrs. Ola Phelps were Mr. and Mrs. Dee Cotton of Salt Lake City, Utah; Mr. and Mrs. Bill McCree of Cincinnati, Ohio; Mr. and Mrs. Elza Stevens of Russell Springs; Grover Stevens of Lubbock, Texas; Mr. and Mrs. Roy Brown, Mr. and Mrs. Hugh Thomas and Mr. and Mrs. Josephine Mobbly.

Mrs. Josephine Burdette of Indiana spent last week with her mother, Mrs. Bertie Taylor.

Mr. and Mrs. Ervin Lee, Mr. and Mrs. Vernon Price and Florence Albright were Thursday dinner guests of Mr. and Mrs. Elmer Ponder.

Mrs. Billy Owens is ill at her home.

Mr. and Mrs. Bob Stevens and Mr. and Mrs. Cosby Stevens of Ohio visited Mrs. Ola Phelps Sunday afternoon.

EXTENSION HOME ECONOMICS

By: Cheryl Witt
County Extension Agent
For Home Economics

CELEBRATE NATIONAL APPLE MONTH

October is National Apple Month. It began as National Apple Day just after the turn of the century in 1905. It began—perhaps the first of its kind—as a tribute to the incomparable, adaptable apple. While apples were not indigenous to America, the early explorers and then the first colonists brought them over from Europe early in the sixteenth century and apples and America have literally grown up together from the very beginning of our nation.

How Much and How Many: Helpful Apple Arithmetic

•One pound (1/2 kilogram) of apples generally consists of: 4 small apples, 3 medium apples, 2 large apples.

•Two medium apples are needed to yield one cup grated apple.

•Allow two pounds of apples for one nine-inch apple pie.

•A peck of apples weighs 10.5 pounds.

•Use one pound of apples to yield 3 cups diced apples. Use one pound of apples to yield 2 3/4 cups pared and sliced apples.

•One bushel of apples weighs about 42 pounds and will yield 18-20 quarts of canned or frozen apple slices.

Quickie Apple Snacks and Desserts

If you have plenty of apples during this harvest season but too little time to cook, try these "Quickie Apple Snack and Desserts." They take only minutes to prepare, but taste as though you've spent hours.

Dessert Suggestion: For a delightful dessert for two or plentiful, serve crisp fall apples accompanied by cream cheese peanut balls. To make the latter, roll cream cheese into balls about 1 inch in diameter, then roll them

in chopped peanuts. Provide fruit knives with whole apples, or served pre-sliced apple wedges sprinkled with a brownling retardant.

Apple Gingersnack: Core unpeeled fresh crisp apples; cut crosswise in 1/4-inch slices. Spread slices with whipped cream cheese; top each with a gingersnap. Serve with mugs of cool milk for an afterschool snack. Apple peanut butter wedges is a popular alternative to whipped cream cheese on apples.

Applesauce a la Mode: Chill canned applesauce. Spoon into individual serving dishes; sprinkle with nutmeg. Top with scoop of vanilla ice cream.

Apple Cream: Fold together equal quantities applesauce and whipped cream. Top with chopped walnuts.

Cider Apples: Poach apple wedges in cider and season with nutmeg for a perfect fall dessert.

Clara's Baked Apple Pie

2 cups flour
2/3 cup shortening
2 tsp. baking powder
1 1/2 tsp. salt
6-8 cooking apples, peeled and sliced
2/3-1 cup sugar
1/4 tsp. nutmeg
1/4 cup water

(Cont. to A10)

VOTE Glen Ellison



Magistrate District 1

I would like to thank each of you for your support and kindness shown during my campaign. If elected, I will work for you and help you in any way I can. If I haven't been able to see you in person, I will appreciate your support in the General Election.

THANK YOU,

Glen Ellison

Pol. Adv. Pfd. for by Candidate

"THANKS"

For taking home some of our "Homeless" cars . . . However, we have a few left . . .

1985 OLDS 98

1985 Olds Firenza

500⁰⁰

Below Invoice

500⁰⁰

Below Invoice

1985 Toyota Cargo Van

1985 Delta 88

500⁰⁰

Below Invoice

Last Full Size

Great Selection of New 1986 Buick & Olds on Sale at

30% OVER INVOICE

17 Park Aves and Ninety-Eights

16 Cutlass and Regals

8 Somerset 9 and Calais US

University
BUICK - OLDS - TOYOTA

Eastern Bypass - Richmond, Ky. 40475
Lex. 252-7076 Rich. 624-1313

ELECT HUBERT THACKER

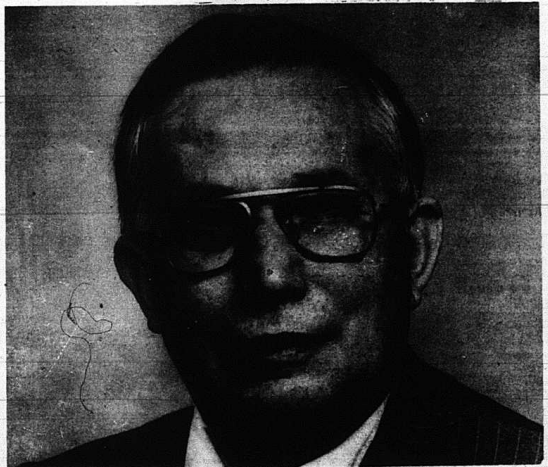

County Judge/Executive

Dear Friends,

I want to take this opportunity to urge all of you to make plans to vote in our election on Tuesday, November 5. It is important to all of us that we choose a candidate that will move our county forward. When elected, I promise that I will:

- 1) Work with the Magistrates and adopt sound plans and stay with them;
- 2) Work with our industrial authority to help get more jobs for our people that need to work;
- 3) Listen to the needs of our senior citizens and try to help you;
- 4) Work closely with the state to improve our roads, and
- 5) Always do what is right for our county!

I appreciate your friendship, and I need your help.

Hubert Thacker

Pol. Adv. Pfd. for by Candidate

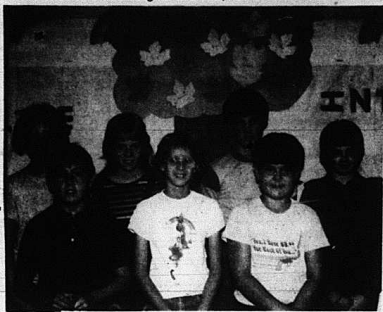

Officers were elected in Mrs. Graves' 6th grade 4-H club at Livingston. They are, back row: Kim Kirby, song leader; Stacy Arkel, secretary; Andy Martin, president and Julie Childress, vice president. Front row: Michael Lovell, reporter; Debbie Miller, song leader and Shannon Mize, recreation leader.



4-H News

POSTER CONTEST RESULTS

By: Martha W. Brown
County Extension Agent
For 4-H

Congratulations
Champions! Two hundred thirty-five posters were turned in for the

To All Voters of the FIRST DISTRICT

My name is Charles Wayne Bullock and I am running for Constable in District Number One. I would appreciate your vote and support in the upcoming election.

Thank you,
Charles Wayne BULLOCK



To the Voters of the 5th District.

I would like to thank each voter in the 5th District for the confidence placed in me by voting for me for Magistrate in the May Primary. I am again asking for your vote in the November election.

Your vote and influence would be greatly appreciated.

Thank you,
VOTE FOR DONALD BULLOCK FOR 5th DISTRICT MAGISTRATE



Getting started in their 4-H Community Pride projects for 1985-86, the Livingston Go-Getters and Fast-Starters 4-H Clubs planted 100 tulip bulbs around their school. 4-H members pictured above are Sheryl Howard, Trisha Goforth, Julie Childress, Gregg Goff and Jason Goff.

4-H Poster Contest. First, second and third places in each grade was awarded as follows:

4th Grade: Jon Martin, Brodhead. 1st: Adrienne Gabbard, Brodhead. 2nd: Hope Carmack, Mt. Vernon. 3rd:

5th Grade: Angie Mink, Livingston. 1st: Shaun Robinson, Brodhead. 2nd: Angela Hopkins, Mt. Vernon. 3rd:

6th Grade: Debbie Miller, Livingston. 1st: Kristin Baker, Brodhead. 2nd: Cheryl Clark, Livingston. 3rd:

7th Grade: Lynda Cain, Roundstone. 1st: April Kendrick, Mt. Vernon. 2nd: Rita Ponder, Roundstone. 3rd:

8th Grade: John Fain, Roundstone. 1st: Angela Harding, Roundstone. 2nd: Stacey Moore, Brodhead. 3rd:

RCHS: Alison Souder, 1st; Cindy Witt, 2nd; Kathy McClure, 3rd.

First place posters will be judged in the area contest next spring.

RCHS Teen Club meets

The RCHS 4-H Teen Club held its second meeting recently. The main business was the election of officers for the 1985-86 school year. Those elected were: Tammy Napier, president; Satira Morgan, vice-president; Susan Smith, secretary; Jason Coguer, pledge leader; Alison Souder, reporter; Troy Taylor, social director; Steve Johnson, parliamentarian; and Donna Harris, historian.

The club also selected Shana Donovan and Cindy Witt to serve as representatives to the Area Teen Council. Alternates for these positions are Steve Johnson and Jason Coguer.

The club also discussed the upcoming foods project groups. Several 4-H'ers agreed to help at the four elementary schools with these.

We are proud of the 4-H'ers who received awards at the County Recognition Banquet.

The leader this year is Mrs. Betty Jo McKinney. We really appreciate her.

The next meeting will be Oct. 23.

Alison Souder, Reporter

the descendants of P. P. and Mattie Singleton.

Plans were made for the reunion to be held at Lake Linville Recreation Area, but due to inclement weather, the reunion was moved to the Mt. Vernon Elementary School luncheon.

Present were Bill and Edna Dulaney, West Union, Ohio; Betsy Lawrence, Columbus, Ohio; Maggie Hines and Ginger Brown, Milford, Ohio; Eddie and Clela Williams, Dayton, Ohio; Philip and Gloria Hines and Jane Broadview Hts., Ohio; Scott and Nancy (Hines) Fike, Ft. McClellen, Ala.; Laura Warren, Loswell and Barbara Warren and Chris Cincinnati, Ohio; Edna Mae Sin-

gleton, Keith and Dean Singleton and Steven, Phillip and Kay Singleton, Derrick and Dana, Douglas and Jeanie Singleton, Lasha and Michael, Mt. Vernon; Mary Singleton Thomas, Berea; John and Belle Singleton, Orlando; Donnie and Mary Singleton, Mt. Vernon; Claude and Beulah Rawlins and Holly, Mt. Pleasant; S.C.; George and Donna Rawlins, Reidsville, N.C.; Bill and Leonette Rawlins, Mathews and Daniel, Atlanta, Ga.; Charlie and Naomi Owens, Glenn and Linda Jennings Melissa and Laurel and Patricia Wyatt, Marlene Owens and Charlie III, Berea.

The reunion was coordinated by Naomi Singleton Owens.

"PERSONALS" (Cont. From A4)

awhile. Mr. and Mrs. Samuel Newton of Somerset and Rev. and Mrs. Gary Giarratano and son, Nathan, visited Mr. and Mrs. George Burton awhile Sunday night.

Shirley Burton and Mr. and Mrs. Earl Blanton visited Mr. and Mrs. Stephen Hansel in Jacksonville, N.C. during the weekend.

Recent visitors of Mr. and Mrs. Gravelly Burton were Cline Clark, Mrs. Edith Lunsford, Mrs. Mary Brock, Mr. and Mrs. George Burton and Mrs. Dorothy Stevens.

Weekend visitors of Mr. and Mrs. Lance Dillingham were Suga-gail Clark, Kelli and Brandon of Sharonville, Ohio, Dona Dillingham, David and Jacob of Masson, Ohio.

Mr. and Mrs. Lance Dillingham visited Dona Risby awhile Monday.

Singleton Reunion

A reunion was held Oct. 5 for

Elect

Leslie Harris

to the
Mt. Vernon City Council

"Your vote & Support will be Greatly Appreciated"

Subject to the November 5, 1985 General Election
Pol. Adv. Pd. for by Candidate

AT LEON FARRIS THERE'S LOW DOWN PAYMENT

Here's Proof Of Our 3 Store Buying Power!

Required at the Home of the "Satellite King" with approval credit to qualified purchasers of the dependable Star:: Vision® Satellite System. So...what are you waiting for? Come in today and see what we mean when we say we are the Number 1 Satellite Dealer in Southeast, Ky! We put over 25 years experience in the retail business to work for you, the public in providing the best service after the sale.

See Us Today For In-Store Demonstrations

WHERE YOU STILL GET INSTALLATION, PLUS SERVICE AFTER THE SALE!!

10' UFI ROUND-BACK FIBERGLASS DISH, RECEIVER, POLARATOR, LNA
Come In For Details!

Starting At ... **\$988.00** INSTALLED

10' UFI ROUND-BACK FIBERGLASS DISH, UNIDEN UST - 1000 RECEIVER, POLARATOR

65° LNA FOR BETTER PICTURE QUALITY. SEE THE PROFESSIONALS!

UNIDEN SUPER SPECIALS \$1,188.00 INSTALLED

Only **WITH 100° LNA \$1,128.00** INSTALLED

WITH 120° LNA \$1,098.00 INSTALLED

(PLUS YOU ALSO RECEIVE LEON'S LUCKY 13 MONTHS SERVICE, PARTS & LABOR WARRANTY!)

10' UFI ROUND-BACK FIBERGLASS DISH, DRAKE ESR-324 RECEIVER, POLARATOR

65° LNA FOR BETTER PICTURE QUALITY. SEE THE PROFESSIONALS!

DRAKE SUPER SPECIALS \$1,288.00 INSTALLED

Only **WITH 100° LNA \$1,228.00** INSTALLED

WITH 120° LNA \$1,198.00 INSTALLED

(PLUS YOU ALSO RECEIVE LEON'S LUCKY 13 MONTHS SERVICE, PARTS & LABOR WARRANTY!)

ELECTRIC POWER DISH MOVER JACK

Move your satellite from within your home

\$188.00 Plus tax.

Starting At Only

6" RING MOUNT SYSTEM includes automation techniques, GLR 500 receiver, 65° LNA, polarator, 6" UFI fiberglass dish, 6" portable ring mount.

\$648.00

ALL THIS DELIVERED & SET-UP Day ...

OCTOBER SATELLITE ORBIT IN STOCK

Only **\$400**

NEVER A SERVICE FEE DURING OUR WARRANTY PERIOD

SEE US ABOUT MULTI-HOME HOOK-UP!

"The Friendliest Store In Town And All Around!"

No Sales Commission Means Lower Prices. Better Service, No Pressure Sales Talk. — Prices Not Subject To Prior Sale —

3 LOCATIONS TO SERVE YOU BETTER!

1254 S. Main Street
London, Ky.
PHONE 864-2292
HRS: 9-5 MON.-FRI.
SATURDAY 9-3

Main & Richmond St.
Mt. Vernon, Ky.
PHONE 256-2292
HRS: 9-5 MON.-FRI.
SATURDAY 9-3

306 Sallee St.
Somerset, Ky.
PHONE 674-5224
Next To Hardware Book Store
HRS: 10-5 MON.-FRI.
SATURDAY 10-3

WALT MAGUIRE

— For —

District Judge

Pulaski & Rockcastle Counties

A Judge You Can Depend On

A Man You Can Talk To

Pol. Judge Maguire Comm. Wm. Clancy, CPA-Treas.

New Army recruiter selected for Rockcastle Co.

The Department of the Army Recruiter Selection Board recently named Staff Sergeant Francis M. Lamkin to the position of local

Army Recruiting representative at the Richmond Army Recruiting Station located at 636A University Shopping Center.

His principal responsibility will be working with the people from Rockcastle County who are interested in joining the United States Army. Staff Sgt. Lamkin is also responsible for assisting students from Rockcastle County High School with enlistment in the Army.

Lamkin said of his new assignment, "It is my responsibility now as an Army Recruiter to make people aware of the enlistment incentives currently being offered by the Army and to assist them in choosing a career job skill in the Army that matches their qualifications and interests."

He continued, "The Army pays you while you are learning a skill and offers a cash enlistment bonus of up to \$8,000 for some of those job skills. The Army also offers an excellent education assistance incentive to young people who enlist up to \$25,200 to pay for college tuition."

Lamkin said right now the Army is better than ever with greater benefits, more sophisticated equipment, and a better trained, more specialized soldier.

Staff Sgt. Lamkin has been in the Army since June 1974 and has served three years at Schweinfurt, Free Republic of Germany, and seven years at Fort Bragg, N.C.

He is the recipient of the Meritorious Service Medal, Army Commendation Medal (2d Award), Army Achievement Medal, Humanitarian Service Medal, Expert Infantryman Badge, Master Parachutist Badge, and the Army Recruiting Badge.

Lamkin is a graduate of the Advanced Non-Commissioned Officer Course in Infantry Mortar instruction, the Basic Non-Commissioned Officer Course in Combat Arms, Parachute Jump Master School, Infantry Mortar Platoon Leaders Course, Airborne Air Assault Recon School, Air Movement Operations Course, and the Armor School.

Staff Sgt. Lamkin is a native of Raywick, Marion County, Ky., married to the former Sharon Jones of Lumberton, N.C. They have one daughter, Francesca Ann, age two. The Lamkins are making their home at the University Trailer Park in Richmond while on recruiting duty.

If you are interested in talking

The Mt. Vernon Signal Thursday, October 26, 1985 P-A9
Honor Thy Faculty.
NOW, THEREFORE, I, Rol and D. Mullins, do hereby proclaim the week of October 19-26, 1985 as
HIGHER EDUCATION WEEK in Mt. Vernon, and by so doing call upon all citizens and enterprises to recognize the outstanding contributions that the faculty of these institutions have made to this community and its citizens, and call upon all citizens and enterprises to support actively these institutions, and these men and women who comprise their faculty, in all ways possible and necessary.

Education Week Proclaimed

WHEREAS The week of October 19-26, 1985 has been designated as National Higher Education Week; and

WHEREAS Kentucky's institutions of higher education have a long and distinguished record of educating persons who have made significant impacts upon all forms of enterprise and affairs in this community; and

WHEREAS The growth, development and improvement of this community is dependent in large measure upon the ability of Kentucky's institutions of higher education to provide quality academic programs public services; and

WHEREAS The theme of this year's Higher Education Week is:



Meaning to return those phone calls but haven't had the time? Set aside a specific hour for just that purpose. Relax with a hot cup of tea as you leisurely talk with friends and make plans for the coming weeks' tea can be the right pick-me-up for chilly evenings and talking to warm friends across the miles.

LAYAWAY FOR CHRISTMAS

MARGARET'S SEWING CENTER JUST RECEIVED ITS CHRISTMAS SHIPMENT OF NEW SINGER SEWING MACHINES. WE INVITE YOU TO LAY-AWAY YOUR CHOICE TODAY. 10% DOWN WILL HOLD IT UNTIL CHRISTMAS. AS AN ADDED INCENTIVE ALL YOU "CHRISTMAS EARLY BIRDS" WILL RECEIVE A GIFT CERTIFICATE FOR 10% OF THE VALUE OF YOUR MACHINE TO BE REDEEMED IN MERCHANDISE WHEN YOU PICK UP YOUR NEW SINGER!



SINGER Margaret's Sewing Center, Inc.
APPROVED DEALER Southern Hills Plaza
A Division of the Singer Company Richmond, KY 623-4796

Auction

of
Mr. and Mrs. Kenny King's
Brick Home, Farm,
Mobile Homes
Sawmill Equipment and Farm Equipment
Saturday, Oct. 26th 1985
10:30 a.m.
approximately 3-1/2 miles south of Crab Orchard on Highway 39





Having decided to move elsewhere, Mr. and Mrs. King have authorized our firm to offer this excellent property and sawmill and farming equipment for the high dollar. It will be offered in tracts reserving the right to re-group tracts in any manner to reflect the best returns for the sellers. The real estate will sell first followed by the sawmill equipment and then the farm equipment.

HOUSE AND LOT — the lot on which the house is located has approximately 1781 ft. of road frontage on Highway 39 and 210 ft. deep. It's level and has city water available.

This lovely brick home has 3 bedrooms, living room, kitchen, bath, patio in the rear and a carport. In addition, it also has storm doors and windows and wall to wall carpet. The house has been well cared for. It would be an ideal home for anyone.

LOTS 1 & 2 — each measures 110 ft. along Highway 39 and are 210 ft. deep. Each of these lots would be a good building or mobile home lot and they both have city water available.

LOT 4 — is located between the house and lot and the sawmill lot. It has 175 ft. of road frontage on Highway 39 and also has city water and a mobile home set up.

LOT 5 (SAWMILL LOT) — has 228 ft. of road frontage on Highway 39 and is 249 ft. deep. Like the others, this lot also is a good building or mobile home site and it has city water available. There is also a barn on this lot.

FARM TRACT — contains 40.95 acres and is improved with a good tobacco barn. The 1985 tax, tobacco allotment is 1224 lbs. It has road frontage on Highway 39 and there are many good home sites on this tract. Since there is no house on this farm, you can build to suit yourself. It is ideally located, only a few miles from town, yet far enough out to afford your privacy.

AUCTIONEER'S NOTE: Keep in mind that each tract will sell individually, then grouped in any manner to reflect the best returns.

Here is a partial list of Sawmill equipment that we will be selling: steel 01 Frick carriage, 48" saw, 99 HP Hercules diesel power unit, Corley all steel frame edger, 3" - 10 ft. section rollers, dust carriers and belts, log forks for front end loader, American 10' x 4' planer molder, Woods 16' x 4' planer, large blower, blower pipe, several section rollers, tobacco stick machine, resaw & weatherboard machine, 1962 International log truck, 10' gravel/dump trailer, crawler trailer, swing table cut off saw, 48" circle saw, 3 HP electric motor & gear box, bits, saws, slab wood piles, fire wood pile.

Farm Equipment to be sold includes: 444 International gas tractor, 2 - 14 Ford plows, 2 drag type disc harrows, 3 pt. hitch big harrow, 6 ft. grader blade, 5 ft. bush hog, 7 ft. cut Case mower, wheel type hay rake, Ford square top hay baler, Holland transplanter, iron 3 pt. hitch cultivators, side dresser for cub Farmall, E2 flow fertilizer spreader, 8 ton farm wagon, older farm wagon, 2 row corn planter, 3 pt. hitch post hole digger, round bale mower, Kelly tractor loader.

Other Personal Property includes: Siegler oil stove, dinette set, 2 refrigerators, adding machine, Kenosha heater, large barrel type wood stove, barbed wire, pig waterer, 5 HP go-cart, and air cylinders.

Mobile Homes

Saturday, Oct. 26th, 1985 - 12:30 p.m.

LOCATION: At the west edge of Broadhead on Highway 150

These mobile homes also belong to Mr. and Mrs. King and will be offered for the high dollar. The mobile home and lots will be offered separately, then together, selling whichever way reflects the best returns.

MOBILE HOME #1 — 10' x 55' Alan **MOBILE HOME #2** — 10' x 35' **LAND** — approximately 1 acre more or less

TERMS: 20% down day of sale; balance in 30 days with delivery of deed on real estate and cash or good check day of sale on personal property.

For additional information contact

Ford Realty & Auction Co.

REALTOR/AUCTIONEER
SAB FORD
DANNY FORD
ROY ADAMS

AUCTIONEERS
JERRY HAW
WILLARD BULLOCK

MT. VERNON, KY., P.O. BOX 445

Daw Prints

Advice from the American Animal Hospital Association on Flea Care.

Q. My dog wears a flea collar, but still scratches and bites herself. Is the collar working?

A. Flea collars are of limited value in the battle with fleas. Spending only a short period of time on your pet, fleas live and lay eggs in different parts of the house. A flea bath, given by your veterinarian is the best way to be sure your pet's flea-free. He can also offer tips to treat your home, as well as your dog, for flea infestation.



Thanks to her doctor, Munchkin has won her battle with fleas.

Q. Since the children went back to school, my cat appears restless and agitated. Is he lonely or bored?

A. Felix may be suffering from boredom, but more than likely his restless behavior is weather related. As it gets cooler, cats become more active and energetic. Unfortunately, this change in behavior is often accompanied by an increase in traffic-related injuries. Keep your cat indoors and take him outside only on a harness, under your supervision.

Burr Hill Shell

U.S. 25 South - Mt. Vernon - Exit 59
Ph. 256-9728

Everyday Special
5 Qt.
Oil Change
Filter & Lube
Quaker State, Havoline
Valvoline, Penn Zoil

\$13.95

Mechanic
On Duty
Sale on
Dayton Tires
TIRE REPAIR
WORK

DEALER FOR SOUTHERN WELDING ACETYLENE & OXYGEN

OPEN 24 HOURS A DAY, 7 DAYS A WEEK

We stock a full line of belts, hoses and electric and standard ignition parts.

To all Citizens and Voters of Rockcastle County



As you know, I am seeking re-election to the office of County Judge/Executive. It has been a pleasure to have served you, the people of Rockcastle County, over the past four years and, with your continued support, we can continue to work together for the betterment of our county.

Thank you for the confidence you have placed in me.

Your Friend,

Bob Jasper

County Judge/Executive

Pol. Adv. Pd. for Candidate

HAMMOND'S SUPERMARKET

"Home of the Bargains"

Prices Eff. Oct. 24/80

Hwy. 461



US Choice Boneless
Chuck Roast

1.09

Boneless
RIB EYE STEAK Lb.

\$3.59



Boneless
Platter Bacon

\$1.19

Lb.



U.S.
Choice

Round Steak
\$1.69

Lb.

Bluegrass
Jubilee Hams
\$1.69

Lb.

Swift Premium
LUNCHEON MEAT

\$1.09

12 oz.

Armour
BEEF STEW

\$1.49

24 oz. can



Creamettes
Macaroni

7 oz. box

2/69¢

Armour Chili

79¢

15 1/2 oz. can

Fall Harvest



PEPSI

89¢

2 Liter

Hamburger
Helper
\$1.09

Smucker's
Grape Jelly
\$1.29

2 lb. Jar

2 lb. bowl



PARKAY MARGARINE
\$1.09

Wildwood Asst.
SOFT DRINKS..... **99¢**

5 Cans

BUSH SPAGHETTI
4/99¢

46 oz. Red
Hawaiian Punch
89¢

Stokely
CORN 6 oz. **2/79¢**



2% MILK
\$1.59

Gal.

Doumak Fireside
Marshmallows
1 Lb. Pk. **49¢**



Cake Mixes
79¢

Betty Crocker
Ready-To-Spread
FROSTING
\$1.39

Van Camp
Pork 'n Beans
2/79¢

Red Gold
Tomato Juice
46 oz. **69¢**

Stokely
Applesauce
2/69¢

KRISPY
Crackers
Lb. Box **59¢**

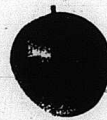

Asst.
Apples

3 Lb.
79¢

Bakerite
Shortening **\$1.49**

New
Florida Oranges
\$1.69

5 Lb.

Onions 3 Lb. **49¢**
Bananas Lb. **23¢**



The Brodhead PTA raised almost \$1,000 recently from the sale of various items by school children. The money will be used for varied school projects. The top seven sales people from the school are pictured above. They are, front row, from left: Crystal Bradley, Teresa Robinson and Jason Lear. Back row:

Heather Shivel, Mrs. Peggy French, a member of the fund-raising committee, Roxanna Butler, Slade Calhoun, Mrs. Shirley Martin, whose class had the top sales of \$281, and Jeffrey French. Also in the photo are two of the nice prizes which were awarded to the top sellers.

Eric Jackson joins Marines

Eric W. Jackson recently joined the U.S. Marine Corps through the Delayed Entry Program.

Jackson, who is a 1985 graduate of Rockcastle County High School, will report to active duty at Marine Corps Recruit Depot Parris Island, S.C. in November 1985.

Jackson, son of John and Dianna Jackson of Disputanta, joined for the Reserve Military Police program. He will undergo 11 weeks of recruit training, so include instruction in drill, first aid, general military skills, physical fitness and weapons familiar-

zation.

Upon successful completion of recruit training, Jackson will enjoy 10 days of recruit leave at home and then travel to an assigned duty station for formal training.

"Extension Home Economics" (Cont. From A6)
Prepared two-crust pie shell

Sift together flour, salt and baking powder. Remove 1/3 cup of dry ingredients and combine with water, add shortening. Stir into remaining dry ingredients. Line prepared pie plate with 1/2 of apple slices. Sprinkle sugar and spices over apples. Add rest of apples. Wet edges of crust; place upper crust over apples and press two crusts together. Brush top crust with cream and bake at 400 degrees F. for one hour.

Menus

Rockcastle County Elementary Schools
Oct. 28-Nov. 1, 1985

BREAKFAST

Monday: Cereal, toast/jelly, juice, milk.
Tuesday: Sausage & biscuit, juice, milk.

Wednesday: Doughnut, juice, milk.

Thursday: Scrambled egg, toast/jelly, juice, milk.

Friday: Pancakes, syrup/butter, juice, milk.

LUNCH

Monday: Spaghetti/meat sauce, green beans, fried apples, roll, milk, sugar cookie.

Tuesday: Stacked ham on

bun, french fries, baked beans, pickles, milk, butter balls.

Wednesday: Vegetable soup, crackers, cheese sandwich, milk, fresh fruit.

Thursday: Fish & cheese on bun, potato rounds, cole slaw, milk, peanut clusters.

Friday: Pizza, garden salad, buttered corn, milk, fruit.

Rockcastle County High School
Oct. 28-Nov. 1, 1985

Monday: Chef's salad or meatloaf, whipped potatoes, green beans, roll, milk, choice of offered desserts.

Tuesday: Chef's salad or pizza, garden salad, buttered corn, milk, choice of offered desserts.

Wednesday: Chef's salad or vegetable soup and sandwich, crackers, vegetable sticks, milk, choice of offered desserts.

Thursday: Chef's salad or fish nuggets, macaroni/cheese, green beans, cornbread, milk, choice of offered desserts.

Friday: Chef's salad or stacked ham on bun, cole slaw, french fries, milk, choice of offered desserts.



The New Car Year is here.



Fred Coyne Motors in Somerset has a great selection

- ★ Buicks
- ★ Pontiacs
- ★ Cadillacs
- ★ Oldsmobiles
- ★ GMC Trucks

For a great deal and superior service on 1986 model cars, it is well worth the drive to Somerset. Your best bet in Somerset for 1986 models is Fred Coyne.

Fred Coyne Motors

Your All ★ American Car Dealer
Oldsmobile ★ Pontiac ★ Buick ★ Cadillac
2111 South Highway 27 Somerset, Kentucky

ABSOLUTE

Auction

of
Former C & G Furniture Store Bldg.
and Lot and Extra Lot
and
Odd Furniture Items
Sat., Nov. 2, 1985 - 10:30 a.m.
Woodstock Section of Pulaski Co.

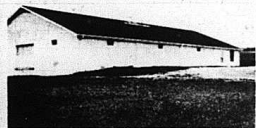

LOCATION: 15 miles north of Somerset on Ky. 39 and approximately 17 miles south of Mt. Vernon.

The owners of this excellent commercial property have authorized our firm to sell it for the absolute high dollar.

TRACT #1 — measures 250 ft. along highway 39 and has a depth of 225 ft. This tract is improved with the above pictured 50 x 100 concrete block building. The building is approximately 7 years old, it has a fuel oil furnace, shingle roof, unloading ramp, fluorescent lighting throughout, rest room and city water.

TRACT #2 — measures approximately 150 ft. along highway 39 and has a depth of 225 ft. This tract has city water available and would make an ideal building or mobile home lot.

AUCTIONER'S NOTE: Each of the tracts will be offered separately and not re-grouped. If you're looking for a handy commercial building for a going business or if you just want some storage space, here is an auction you don't want to miss. This building could be easily utilized for a grocery — furniture store — indoor flea market or a variety of other uses.

PERSONAL PROPERTY TO BE SOLD INCLUDES: odd chairs, book case, office desk and chair, dinette table, book shelf, odd dresser; several wooden beds, 2 sets of box spring and mattresses, new lamps; hutch top; 2 White Mates child bed; pine metal bed; Bassett coffee table, large dresser mirror, odd drawers for chest, 2 oak dining chairs, 2 maple dining chairs; plus much more. Some of the items listed above do have minor damage.

TERMS: 20% down day of sale, balance in 30 days with delivery of deed on real estate and cash or good check day of sale on personal property.

For additional information, contact the selling agents:

Ford Realty & Auction Co.

REALTOR/AUCTIONEER
SAM FORD
DANNY FORD
ROY ADAMS

AUCTIONEERS
JERRY HAM
WILLARD BULLOCK



MT. VERNON, KY., P.O. BOX 445

Fall Harvest SATURDAY



8" Plastic
Pumpkin
Basket
Reg. 1.19
78¢

Showtime Halloween
Makeup
Adults **3.66**
Reg. 4.99
Children **2.66**
Ea. Reg. 3.49

Halloween Candy

101 Individually
Wrapped Pieces



Your Choice

Sixlets
Whoppers
Sweil Bubble Gum
Strawberry Candy

1.17
Ea. Bag



Choose
Your
Favorite
Character

Wuzzles-Transformers
Halloween
Costumes
Reg. 5.99
Your Choice

FRANKLINS

WESTGATE CENTER

MT. VERNON

Obituaries

Lewis Bates

Lewis Bates, 92, of Rt. 12,

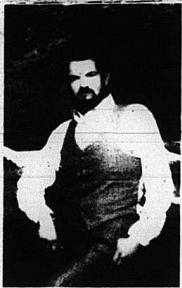

CARD OF THANKS

The family of William Larry Baker would like to thank everyone for their love and kindness during our time of loss of our loved one, husband and father. Words cannot express what is in our hearts.

But thank you to all who brought food, sent flowers for those who said a prayer and for those who were there in our time of need.

Thank you, Cox Funeral Home, Bro. and Mrs. Medley and a very special thanks to Bro. Taylor Hampton and my aunts and uncles and the Mason girls.

May God bless and keep you.

Judy Renner Baker, wife
Amy and West, son and daughter

London, died Oct. 20, 1985 in London.

He was born in Letcher Co. on Nov. 6, 1892, the son of Ben Bates and Margaret Lucas Bates and was a retired railroad worker.

He is survived by two sons, Vernon Bates of London, and Pat Bates of Hamilton, Ohio; a daughter, Mrs. Betty Jean Lynch of Hamilton, Ohio; a brother, Orval Bates of Georgetown, Ind.; a sister, Mrs. Maggie Howard of Whitesburg; 27 grandchildren and several great grandchildren.

Funeral services were held Oct. 22 at House & Rawlings Funeral Home in London with Bro. Jerry Brown officiating. Burial was in Madison Co. Memorial Gardens.

This obituary courtesy of Dowell & Martin Funeral Home.

"ACCIDENT VICTIM"

(Cont. From Front)

passed a vehicle driven by Bentley McFerron of Mt. Vernon in a sharp curve near the home of local veterinarian, Dr. Billy Adams.

Police said Phelps was unable to get his vehicle back on his side of the road before the crash.

The driver of the transfer truck was not injured.

"461 CHANGE"

(Cont. From Front)

Monday but could not see any activity. The contractor, Elmo Greer & Sons of East Bernstadt, has a completion date on the bypass. Highway officials say it should take between 18 and 24 months to complete the bypass.

"It is up to the contractor when to start, and at the last meeting we were told work had started, clearing mostly," Brown stated.

Children and car seats

The body of a child is different from the adult in a number of ways. The skull is softer and much larger in proportion to the rest of the body. The rib cage is thinner and more elastic. The young child's prominent abdomen provides only limited protection to the large internal organs.

Unlike the adult, the child has a pelvis with broad gentle contours. The prominent crests which can provide an anchor point and contact area for the lap belt do not develop until approximately age 10. These factors make it important that special consideration be given to providing crash protection for the infant and child.

The small child's heavy head and fragile skull make him very likely to suffer serious head injuries even in low-speed accidents. Also, children are often allowed to ride in positions in the car which greatly increase their chances of injury.

If there is a crash or a sudden stop a youngster standing on a seat becomes a missile striking some part of the vehicle's interior, a child leaning out a window will be wholly or partially ejected and a baby sitting on an adult's lap can be crushed against the dashboard or seat back.

Infants weighing less than 20 pounds need the protection provided by rear-facing seats which are anchored by the adult lap belt.

In this seat the infant faces the rear of the car and the deceleration forces are spread over a very large proportion of the infant's body.

As a general rule, children should always ride in the rear seat of a car. However, the rear-facing infant seat does provide protection which enables it to be used in the front seat.

Children weighing between 20 and 40 pounds should use properly installed restraints which have been tested and proven.

Project exhibits on the proposed access change will be on display for the public at the District 8 office on U.S. 27 in Somerset from 8 a.m. to 4:30 p.m. Monday through Friday and after 6 p.m. on the day of the hearing.

Persons planning to write statements should mail them to District 8 Chief District Engineer, P.O. Box 780, Somerset, Ky. 42501, and until 10 days after the public hearing.

protection. In providing crash protection. There are two basic designs for children of this size.

The five-point safety harness, an integral part of the seat with harness design, spreads the forces of the impact over the strongest parts of the child's body. The crotch strip, or lowest point of the harness, keeps the webbing down on the pelvic bones, preventing it from riding up over the tummy and putting pressure on the abdominal organs.

This type of seat is anchored to the car in two places. Around or through the center by the adult lap belt and from the top back by a top anchor strap. It is essential that both of these two anchor points be utilized to prevent both the upper and lower portions of the seat from flying forward carrying the child with them.

Installation of these seats and anchor points should be strictly in accordance with the manufacturer's instructions. In some cars, station wagons, and pick-up trucks, installation of the top anchor strap may be difficult or impossible. When this is the case, an approved seat that does not require a top anchor strap might be available.

The seat with protective shields allows the forces of a collision to be distributed over a very large area of the body, thus greatly reducing the chance of injury. A restraint of this type may have the advantage of not requiring a top anchor strip - it is anchored solely by the lap belt. This makes it convenient to use and adaptable to a variety of vehicles. This type of seat gives maximum protection when used in the center of the seat.

Children over the age of five, or weighing over 40 pounds, can wear a regular lap belt. However, until age 10 a child's pelvis has not yet developed the prominent bony structure which readily holds the lap belt in place. Care must therefore be taken to prevent the lap belt from moving up off the pelvic bones and applying pressure to the abdomen. When this happens under impact it is called "submarining" and can cause serious bruising of internal organs.

Be sure that the lap belt is snug and low over the hips - it should never be worn over the tummy.

Pillows and cushions

between child and belt, or between child and seat can also be "submarining" and should be avoided with one possible exception. A firm support can be used under a child to raise him or her a few inches if the following precautions are observed.

The support must be of very firm, nonflammable material - the lighter it is, the easier it is to anchor.

The support must be anchored to the seat to prevent it from flying out from under the

child during a crash. A properly fitted shoulder belt may be worn, along with the lap belt, by older children.

Children, like adults, often resist using a restraint system when they are first introduced to it. Youngsters, however, very quickly come to develop a feeling of comfort and security in a child restraint. To achieve this, the restraint must be used every time the child rides in the system when they are first introduced to it. What the restraint does and how it works often helps.

Report to Kentucky

SENATOR WENDELL FORD



DAYLIGHT SAVINGS TIME EXTENSION: A BAD IDEA

Bills to extend Daylight-Savings Time are being considered again in Congress. Many Kentuckians, especially farmers, believe such a move would be a mistake. I do too.

Daylight-Savings Time (DST) currently begins when the clocks are moved ahead an hour on the last Sunday in April and ends when clocks are turned back an hour on the last Sunday in October. There are two proposals for beginning DST weeks earlier and having it last longer than the current 26-week period.

One plan, introduced in both House and Senate bills, would begin the time change on the third Sunday in March and end it on the first Sunday in November. The second plan would begin DST on the first Sunday in April and end it on the first Sunday in November. This bill has been reported out of a House Committee and is now on the House calendar.

An extension of DST would interfere with the work of farmers. They must work on a schedule stubbornly laid down by their animals and the sun. Because evening community meetings and events would be held earlier, farmers would be unable to participate. Their work lasts until sundown, regardless of the time of day dictated by Washington.

Also, especially in the current farm crisis, many family members must commute out of financial necessity - hold several jobs off the farm. The time change would leave them an hour less for doing morning chores before leaving for work.

Even more disturbing to me is the fact that an extension would threaten the safety of our school children. They would be forced, on some days in March and April, to wait for buses along colder, darker, and more dangerous roads. This hazard to children's safety makes any reasons for supporting the change seem frivolous.

Chief supporters of extending DST are businesspeople whose goods might sell better due to more hours of sunlight during the spring. They include makers of barbecue grills and equipment, convenience stores, gardening stores and sporting-goods manufacturers, and manufacturers of sugar products.

Daylight-Savings Time was first advocated by Benjamin Franklin in 1784 because he believed it would save millions of candles in the evening hours. The United States did not adopt it nationally until World War I when it was temporarily imposed to save petroleum by reducing evening electricity consumption. It was revived during World War II.

Passage of the Uniform Time Act in 1966 required states to shift their clocks at the same time. The current time-shifting schedule, which was departed from only during 1974 because of the oil shortage, has worked well. No evidence has been presented thus far that would convince me that the clocks should be tampered with. The Senate Committee on Commerce, Science and Transportation, will consider these proposals in an Oct. 31 hearing. As a member of this committee, I am looking forward to hearing why bill supporters believe otherwise.

Do You Want or Need Your GED? Regardless of when you left School, THE FAMILY LIFE CENTER SCHOOL

CAN HELP YOU GET YOUR GED

We offer: *Qualified Teachers

*Individual Instruction

*Flexible Hours

We now offer a babysitting service on a limited basis weekday mornings.

For Information Call:

The Family Life Center School

256-5307 Located in the Family Life Center North of Renfro Valley

Take a minute now... to help your family later

More and more people are wanting to know about pre-planned or pre-arranged funerals.

Pre-arrangement spares your family from making difficult decisions during a very difficult time, finalizes every detail according to your wishes, eases the financial burden on your loved ones and guarantees all cost at today's prices.

Call today for a personal and confidential discussion. We can set up an appointment in the privacy of your own home.



Dowell & Martin

FUNERAL HOME

Mt. Vernon, Kentucky 40456 Telephone 256-2991
Billy Dowell Roy Martin

AT LEON FARRIS, WE'RE MAKING MICROWAVE HISTORY WITH---

O'Keefe & Merritt



Here's Proof Of Our 3 Core Buying Power!!

Space Saver Microwave Oven

- *Fits under kitchen cabinets
- *Cuts cooking time as much as 75%
- *Easy to use 15 minute timer
- *Interior oven light
- *See thru window
- *Oven "on" indicator light
- *Ideal for kitchen, patio, cottage, boat, college dorm, etc.
- *450 watts nominal power output



Model 56-5026

\$10888

Compare at \$18888



USE OUR CONVENIENT LAYAWAY PLAN!

3 Locations To Serve You Better!
1254 S. Main Street
London, Ky.
Phone 864-2292
Hrs: 9-5 Mon.-Fri.
Saturday 9-3

306 Sallée St.
Somerset, Ky.
Phone 679-5224
Next To Heritage Book Store
Hrs: 10-5 Mon.-Fri.
Saturday 10-3

Main & Richmond St.
Mt. Vernon, Ky.
Phone 256-2292
Hrs: 9-5 Mon.-Fri.
Saturday 9-3

Notice

Be on the lookout for your chance to be a part of our big **Moonlight Madness Sale**. We'll have Super savings and drawings for free prizes. Watch your mailbox for more details.

U.S.D.A. CHOICE PLATTER PLEASING
Rib Steak
2.29



U.S.D.A. CHOICE PLATTER PLEASING
Sirloin Steak
2.39

U.S.D.A. CHOICE PLATTER PLEASING
T-Bone Steak
2.99

FRESH, LEAN **Ground Beef**
3 lb. or more
.99

ARMOUR **Turkey Dogs**
12 oz. Package
.89

ARMOUR **Bologna**
1 lb. Package
1.59

Hy-Top **Green Beans**
3/ **1.29**

Boyer River **BACON**
Lb.
69¢

Fischer's **BOLOGNA**
1.49

Armour Quarter **Pork Loin**
l.b.
1.49

Comet **Towels**... **69¢**

Hy-Top **PEAS**
2/ **1**

Hy-Top **Corn**
3/ **1.19**

FRESH **Broccoli**
Bunch
.89



WHITE **Potatoes**
20 lb. Bag
1.39

BANQUET **Fruit Pies**
Apple, Peach, & Cherry
20 oz.
1.19

SPAM **Luncheon Meat**
12 oz.
1.49

BANQUET **Pot Pies**
8 oz.
3/ **1**

MANWICH **Sauce**
Regular or Mexican
15 oz.
.89

Bush **Chili HOT BEANS**
3/ **1.19**

WHITE SEEDLESS **Grapes**
.69

Bananas Lb. **1.00**

JUICY **Tangerines**
Doz.
1.59

Parkay MARGARINE
1 lb.
.59

KRAFT **Velveeta Cheese**
1 lb.
1.99

QUAKER **Oats**
Regular & Quick
18 oz.
.99

We Gladly Accept **USDA Food Stamps**

GREEN GIANT **Vegetable Gals**
12, 16, 17 oz.
4.89

GREEN GIANT **Mushrooms**
6 oz. Whole or Sliced
1.39

KRAFT ITALIAN BLEND GRATED **Cheese**
8 oz.
2.19

Coronet **Towels**
Jumbo Roll
.69

KRAFT **Mayonnaise**
22 oz.
.69

Wisk **Liquid Detergent**
32 oz.
1.89

MAZOLA **Corn Oil**
48 oz. Bottle
2.99

VAN CAMP'S BEANEE WENEES OR **Chili Wenees**
2/ **.99**

VAN CAMP'S KIDNEY **Beans**
15 oz. Can
3/ **1**

KRAFT **Cheez Whiz**
16 oz.
2.29

Final Touch **FABRIC SOFTENER**
33 oz.
.99

MR. COFFEE **Coffee Filters**
50 Count
.59

PETER PAN **Peanut Butter**
18 oz. Smooth or Crunchy
1.59

VAN CAMP'S MEXICAN **Chili Beans**
15 oz.
1.19

GOLD MEDAL **Flour**
5 lb. Plain or Self-Rising
.99

AUNT JEMIMA **BUTTERMILK CORN MEAL Mix**
1 lb.
.99

Coronet **Tissue**
9 Roll
1.99

KEN-L-RATION **KIBBLES 'N BITS Dog Food**
4 lb.
2.69

AUNT JEMIMA BUTTERLITE **Syrup**
15 oz. Bottle
1.99

VAN CAMP'S MEXICAN **Chili Beans**
15 oz.
1.19

AUNT JEMIMA COMPLETE **Pancake Mix**
2 lb.
1.09

CAP'N CRUNCH **Cereal**
15 oz. Box
2.09

DINTY MOORE **Beef Stew**
42 oz. Can
2.49

QUAKER GRANOLA **Dipps**
All Varieties
1.69

Pepsi 1.39

DIET PEPSI, PEPSI FREE, DIET PEPSI FREE, MT. DEW, &

8 - 16 oz. Returnable Bottles

Plus Tax & Deposit



Open Mon. thru Sat. 8:30 a.m. to 7 p.m. We gladly accept USDA Food Stamps

SUPERIOR Food Markets

Symbol Of Quality

Sports



Number 83 Chuck Shields attempts to catch a pass during Monday night's win over the visiting Whitley County Colonels. The Rockets won 8 to 0 to pick up their sixth win.



The Rockcastle County Freshman and Eighth grade football team are pictured above front row left to right, Chad Burdette, Charles York, Chad Merritt, Chuck Shields, Chuck Napier, Joe Gregory and Scott Smith. Second row left to right, Coach Jerry Pensol, Bobby Hayes, Anthony Bradley, Mark Sowder, Adam Coleman, Jackie Bradley, Chad Hodges and Coach David Riddle. Third row left to right, Shannon Owens, Glen Smith, Kevin Rowe, Scott Rowe, Chris Bishop, Tony Bullock, Jody McGuire and Dane Cox. The team is 6 and 1 for the year.

Freshman down Whitley County 8-0 Monday

The Rockcastle Freshman and Eighth grade team are 6 and 1 on the year. Their most recent win came Monday night at home against Whitley County 8 to 0.

Under the direction of David Riddle and Jerry Pensol the rockets took their sixth win by shutting out the Colonels.

Quarterback Rodney Kirby scored the only touchdown of the game when he took the ball from scrimmage and rambled forty yards for the score late in the second period. Glen Smith added the extra two points on a run up the middle.

The Rockets played an excellent game on defense as they have all year long. They will play their final game of the season next week against Knox Central.

year. So, the pressure is on, right? Yep. But it isn't all on the 6-8 all-purpose senior. It says here that Ed Davendar (outside) and Winston Bennett (inside) will have a lot to do with whether or not

Walker gets the award. And college player of the year is not just a symbol for bragging rights either. It means big money in next spring's NBA draft.

(Cont. to 15)



Bob Watkins
Sports In Kentucky

Kenny Walker, the University already being touted as top of Kentucky's brightest star is candidate for college player of the

VOTE FOR
Jerry Pensol
for
Mt. Vernon City Council
Pol. Adv. Pd. for by Candidate

Magistrate - District One

VOTE FOR AND ELECT

TOM WALLIN

Friends,
As the election draws to a close, I would like to thank each of you for your support and encouragement.
If elected, I will do my best to see that each of you are treated in a fair and just manner.
**Thank you, Your Friend,
Tom Wallin**
Pol. Adv. Pd. for by Candidate

Close-Out 1985 Sale



**New 1985 Buick
Electras & Park Avenues
"Priced At Invoice"**
Hurry—Only 3 Remaining

**8.8 A.P.R. On New 1985
Buick Riviera***

**8.8 A.P.R. On New 1986
Pontiac Fiero****

**New 1985 Renault
Alliance & Encores
"Priced At Invoice"**

Good Selection

**New 1985 Jeep
Wagoneers & Grand
Wagoneers
"Priced At Invoice"**
3 To Choose From

**8.8 A.P.R. On New 1985
GMC
S-15 Jimmy & S-15 Pickup**

*Ends 11-13-85

**Ends 11-20-85

**All New 1985
Buicks & Pontacs
"Priced At Invoice"**

Not Many Remaining

Come See Our Select Used Cars & Trucks

84 Pontiac Grand Prix LE
Like New & Loaded, Lt. Brown With Dk. Brown Top.

84 Ford Ranger Pickup
4x4, 15,000 Miles & Sharp Black & Silver.

83 Buick Electra Limited
Real Luxury, 1 Local Owner, Lt. Brown With Dr. Brown Top.

83 Buick LeSabre
1 Local Owner, 2 Dr. Limited, Silver & Blue.

82 Jeep Wagoneer
Limited, Dark Brown & Woodgrain

81 GMC Van
Star Craft Conversion, Beige & Brown.

BLAKEMAN

Buick—Pontiac—GMC—Jeep—Renault

864-2218

N. Main St.

London, Ky.

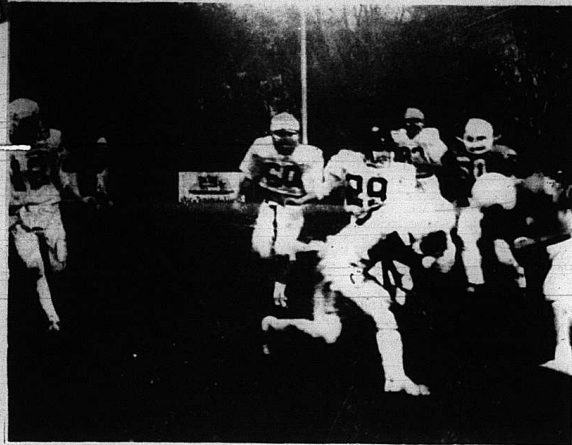

Freshman Chad Hodges prepares to lower the boom on a Whitley County runner during the freshmen's 8-0 victory Monday night at the high school. The freshmen took their 6th victory of the year from the Colonels. Also in the photo are Adam Coleman, No. 12, Chuck Napier, No. 60, Chad Burdette, No. 29 and Chuck Shields, No. 83.

Kegler's Corner

The Low Rollers are in first place of the Rockcastle County Mixed League with 14 wins and 10 losses. There is a four-way tie for second place between the Born Losers, High Rollers, A-Team and Rebels with 13 wins and 11 losses.

High Team Series this week goes to the Born Losers who had a 2,409. Wildcats had second high with a 2,395, and third high went to the Rebels, who had a 2,308.

Born Losers also had High Team Game with an 831. Rebels had second high with an 830 and Wildcats third high with an 828.

Tim Reynolds took High Men's Series this week with a 596. Jack Noe had second high with a 587 and Jim Cromer had a 573 for third high series.

"BOB WATKINS" (Cont. From 14)

Recruiting Rex Chapman may be the player most on the minds of roundball fans in Kentucky these days. But the 6-5 player from Owensboro isn't the only hot talent on UK's shopping list.

It's only a hunch, but I believe, after Chapman and Terry Mills, the hot names on UK's list are these:

Kevin Pritchard, a 6-3, 160-pound guard from Tulsa; 6-3, 180-pound Michael Christian of Denver, Colo.; 6-5, 180-pound Ron Huery from Memphis; 6-6 Ricky Jones of Pendleton, S.C.; and 6-6 Derrick Miller of Savannah, Ga.

Anything look familiar? How about Eddie Sutton's style—speed, quickness, finesse and (Sidney Moncrief) size over bulk and power.

[Late] recruiting notes Chapman, who says he has changed his mind about waiting till spring and will pick a college next month (Nov. 13-20 is early signing window), got a visit recently from a fellow who rarely hits the recruiting trail, Dean Smith.

Too, Chapman is reported to have received a (courtesy) telephone call last week from his basketball idol, Michael Jordan.

Comment: Little wonder it is so difficult for an 18-year-old kid to pick a college these days. Must be like being in a room full of adoring Dallas Cowboy cheerleaders and trying to pick, ah, just one, please.

On Terry Mills of Romulus, Mich., University of Michigan coach Bill Frieder is reported to have said recently that Kentucky and other schools wooing the 6-10 player can "feel good" all they want for now. But when pressure is brought to bear to keep a blue chip Michigan kid at home, Ann Arbor is where he winds up.

Will the Universites of Kentucky and Louisville renew their contract to play a regular season basketball series when the pact comes up for renewal following the 1986-87 season?

It's only a hunch, but I don't think so.

Since the two agreed to a 5-year contract in 1982 some of the dew has gone off the rose.

"It isn't the same," one Louisville Cardinals devotee said this week. "I'd just as soon they didn't play in regular season and then met occasionally in the NCAA Tournament. A regular season

Jack Noe had a 212 for High Men's Game. Tim Reynolds had a 205 for second and Dale Noe took third with a 204.

Carol McGuire had High Women's Series with a 470 and High Women's Game with a 178. Laverne Winstead had second High Women's Series with a 458 and second High Women's Game with a 166. Evelyn Mullins had third High Women's Series with a 457 and third High Women's Game with a 165.

Bill Reynolds holds High Men's Average with a 184 and Jack Noe has a 178 average for second.

Carol McGuire has High Women's Average with a 161 and Evelyn Mullins has second high with a 157.

game just doesn't come up to the atmosphere like the one in Knoxville at the NCAA Midwest Regional (so-called Dream Game, 1982). "Besides," the fan added, "UK doesn't need Louisville and Louisville doesn't need UK."

Good reasoning it seems to me. What do you think?

Ex-Kentucky coach Joe B. Hall has remained adamant against a UK-UofL game as well. In fact, he told a Lexington reporter two weeks ago that he advocates changing the University of Kentucky Invitational (UKIT) to exclude out-of-state "ducks" from years past (Portland State, Alaska, Wyoming), and include in-state schools—Eastern, Western, Murray, Morehead—and perhaps Louisville.

Certainly a UKIT formatted as mentioned would sell out Rupp

Arena. And the money would remain in the state.

Kentucky football

Four autumns ago some doomsayers posed the rhetorical question: "Can Jerry Claiborne... can anybody 'win' consistently at the University of Kentucky?"

Discounting Claiborne's first UK team that finished 0-10-1, the Wildcats are 19-10-2 including two bowl trips through the LSU game Saturday. Moreover, UK's image in the annual recruiting sweepstakes is markedly better than it once was as evidenced by good crops, the last two seasons, with prospects being good for this year as well although the in-state talent pool is down.

"There are maybe three blue chippers in the state, kids who could play in the Southeastern Conference," a UK assistant coach said last week.

He would not identify the three of course because of NCAA rules, but they are believed to be running back Al Baker of Trigg County, defensive end/tackle Donnie Gardner of Louisville Trinity and one of the following Steve Curry, "linebacker" from Jeffersonstown, Paul McDowell, quarterback from Ballard, or defensive tackle Ravonne Effinger of Pleasure Ridge Park.

The talent level being down is "nothing against the communities in Kentucky," UK assistant Rodney Stiles added. "It's simply the population isn't there."

Stiles said that five UK coaches are working Florida this season, because, "Last year that state had 150 kids who went to Division I schools."

Stiles, who works with UK's offensive backs made some other observations.

"Coach Claiborne likes to play mind games with the players," Stiles said. "Before the season he sends each player a book to read called 'Psychic Cybernetics.' Also, during the season he asks them to lie down for about 20 minutes every Thursday night and think about the game coming up, think about making a big play, scoring the winning touchdown, something like that."

He said the players participate in a hypnosis session on Thursdays to help prepare them mentally for Saturday's game.

"So far it's been working," he said. "They believe in it."

Bill Ransdell's collapsed lung in the Clemson game is totally healed. But the broken rib continues to cause severe pain at times when it touches nerve

The Mt. Vernon Signal Thursday, October 24, 1985 P-A15 teammates really respect him for it too. "But if Bill has surgery he's out for the season. He's told the coaches that he's willing to play with the pain to avoid that for now," Bill's one tough customer. And his

"We expect Bill to be back for the East Tennessee game (Nov. 2)," he said.

(Cont. to A18)

ELECT Larry Burdette Mt. Vernon City Council

Your Vote & Support Will Be Appreciated.

Pol. Adv. Pd. for by Candidate

This Week's Specials at

Brown's Food Market

Open 8 to 6 Located Jct. Hwy. 150 and 70 Prices Eff. Aug. 8 13

Where the only thing you save is money!! Come and Compare Our Everyday LOW PRICES

Food Stamps and WIC Welcome

Eckrich Deli Bologna \$1.39 Lb.	Eckrich Deli Boiled Ham Chunk or Sliced \$1.79 Lb.	Center Cut Pork Chops \$1.79 Lb. End Cut Chops... Lb. .99¢
Castleberry Hot Dog Sauce 10 oz. size 2/79¢	Duncan Hines Quick Bread Mix Banana or Carrot 15 oz. ea. \$1.19	Saco Hot Cocoa Mix 12 Pkg. \$1.09
Smucker's GRAPE JELLY 3 Lb. \$1.59	Windex Glass Cleaner 22 oz. \$1.39	Stokely Sliced Beets 2/89¢
Charmin Bathroom Tissue 4 Roll Pk. 1.19	SUMMIT TOWELS Standard Size 69¢	Stokely Mixed Veggies. 303 size 2/79¢
Ballard Biscuits 4 Pk. 89¢	COLONIAL SUGAR 10 Lb. Bag \$3.29	ARGO PEAS 303 size 2/79¢
Pepsi & Pepsi Products 8 15 oz. Btl. Plus Disp. \$1.39		

"Sizzling" SQUARE DEAL "Sizzling"

Buy's!!

AUTO SALES
Located on Hwy. 25 North, London

Buy's!!

Bring this ad for additional \$50 Discount on any of these sale items pictured. Limit 1 cpn. per vehicle.

One Mile from State Police Post
Ph. 864-2880

Open 8 to 6. Late Browsers Welcome. Attendant on duty all night. On the Spot Financing available with approved credit.



1980 Ford Fairmont Square St. Wgn. Br., Auto, PS/PB, 6 Cyl., AM/FM, \$2995



1983 Celebrity, 4 Dr., Gray, auto, V6, AC, PS/PB, 38,000 miles, \$6995



1978 Bonneville Brghm. all the buttons, dk. blue w/ blue velour int., 60,000 miles, \$2750



1979 AMC Spirit GT, 4 Spd., 304 V8 eng., sport wheels, charcoal w/black int., \$2495



1980 Malibu Classic, 2 Dr., Gold, Auto, V8, PS/PB, Tilt, Cruise, R. Defogger, cloth int., AM/FM w/cass., 54,000 miles \$3250



1977 Olds Cutlass Wagon, 3 seater, V8, Auto, '650



1980 Subaru Brat, 4x4, 4 spd., Br./Tan, White Topper, \$2250



1976 Mustang GHIA, auto, V6, PS/PB, AC, AM/FM Stereo, 65,000 miles, \$2495



1979 Chevy Silverado 1 ton, dual rear wheels, steel flat bed, 4 spd., V8, AC, PS/PB, locking differential, \$3950



1974 Ford, 1/2 Ton stepside PU, Auto, PS, V8, White, \$995



1981 Ford Work Van, long wheel base, st. sh., 6 cyl., a working man's van, \$3950



1985 Ford Ranger, 4x4, auto, PS/PB, V6, Only seventeen hundred miles, \$9950

More exciting than going to Red China

than the opportunity of going to Red China," Dr. Oris Blackwell said of the workshop on preventive health that was held on Oct. 4 at Eastern Kentucky University.

Blackwell, who is chairman of the Environmental Health Science Department at EKV, is leading a delegation of health professionals to Red China next spring for a three-week study of public health in that country. But the potential for improving health in homes through preventive measures in Eastern Kentucky through the cooperation of EKV, the Christian Appalachian Project and Red Bird Mission in long term effects is more exciting than visiting another country. Blackwell told a group of 29 volunteers, employees and faculty members.

After a morning of introductions and setting the agenda, the gathering divided into three groups to discuss water and sewage disposal, housing, and maternal and child health and rehab therapy. The groups discussed the topics in relation to programs C.A.P. and Red Bird Mission operate—elderly care, youth, pre-natal and post natal,

emergency assistance, small farm, home repair, spouse abuse, medical clinic, and handicapped. The group then reconvened to summarize the discussions.

"The workshop was very productive," Blackwell said. "We accomplished what I envisioned. We had a chance to get acquainted. We arrived at some specifics. And we expressed some common needs."

Five goals were established at the workshop: (1) to develop an intern program for seniors in health care at EKV with C.A.P. and Red Bird Mission; (2) to provide consultative services to C.A.P. and Red Bird workers when difficult problems arise in the field; (3) to develop a program of education so Eastern Kentuckians can improve their health through preventive measures; (4)

to develop base line information from which programs can be developed; and (5) to hold workshops on specific areas for C.A.P. and Red Bird workers.

Rev. Ralph Betting, president of C.A.P., said the workshop was a good beginning.

"FISHING REPORT" (Cont. From A18)

TAYLORSVILLE: Moderate fishing activity was reported by Creel Clerk John Morgan. Bass were taking jig and reel combinations in 6-12 feet of water fished around standing timber. Bluegill were biting crickets in 4-6 feet of water around shoreline brush and fish attractors. Clear, to murky, stable at summer pool and 70 degrees.

HERRINGTON: Light to moderate fishing activity was reported by Creel Clerk Bill Pinkston. Bluegill were being caught on crickets in 25 feet of water around stickups and off steep rock walls. Crappie were being taken in 8-10 feet of water on minnows fished around treetops. Clear, stable, 12½ feet below summer pool and 70 degrees.

GREEN RIVER: Light fishing activity was reported by Officer Clem Feese. A few muskie were being caught on crankbaits in timbered coves. Bass were being taken on spinnerbaits, crankbaits and plastic worms in shallow water around treetops and stumps. Crappie were being taken on small minnows in 8-12 feet of water over channel drops. Clear, stable, at summer pool and 68 degrees.

CUMBERLAND: Moderate fishing activity was reported by Officer Fred York. Kentucky bass

were being taken by still fishing live crayfish over points. Crappie were being taken by drift fishing small minnows at the heads of deep coves, and rockfish were being caught by trolling crankbaits and jig tandem rigs in the lower lake. Tailwater activity was heavy and rainbow and brown trout were being taken on spinners, corn, cheese and salmon eggs. Clear, stable, 23 feet below summer pool and 71 degrees.

DALE HOLLOW: Officer Marvin Edwards reported moderate fishing activity. Bass were hitting crankbaits and spinnerbaits cast across shallow banks. Crappie were being caught on minnows in 10-15 feet of water over stump beds and fallen trees, and bluegill were hitting worms and bluegill over deep banks. Clear, falling slowly, two feet below summer pool and 70 degrees.

LAUREL: Light fishing activity was reported by Officer Ken Mobley. Bass were being taken on crankbaits fished across shallow rock points and submerged treetops. Clear, stable, 13 feet below summer pool and 65 degrees.

CAVE RUN: Heavy fishing activity was reported by Creel Clerk Tim Sloan. Muskie being taken off timbered points and in coves in two or four feet of water on buzz baits and crankbaits. Bass were being caught on spinnerbaits fished in two to three feet of water. Clear, falling slowly, three feet

below summer pool and 68 degrees.

BUCKHORN: NO REPORT AVAILABLE

GRAYSON: Officer Jeff Adams reported light fishing activity. Bass were being taken off rocky points on spinnerbaits. Crappie were hitting minnows in 8-10 feet of water over stumps and brush. Murky, falling slowly, three feet below summer pool, and 70 degrees.

DEWEY: Light fishing activity was reported by Officer Dalton Conley. Crappie were being caught on minnows in eight feet of water over brush and stumps. Clear, stable at summer pool and 68 degrees.

FISHTRAP: Light fishing activity was reported by Officer Don

Bevins. Bass were hitting plastic worms and buzzbaits cast over fallen treetops and points. Crappie were being taken by drift fishing minnows in 8-10 feet of water. Clear, falling slowly, 14 feet below summer pool and 68 degrees.



Rockets are not a 20th century invention. During the 1200s, Chinese soldiers fired rockets against attacking armies.

Elect
Billy Ray DOAN
Mt. Vernon City Council
Your vote and support appreciated.
Pol. Adv. Pd. for by Candidate

ELECT
DOUG BISHOP
MAGISTRATE
3rd District

Subject to
November General Election
Paid for by the candidate

ROCKCASTLE COMMUNITY *Bulletin Board*

Historical Society
The Rockcastle Historical Society will meet Thurs., Oct. 24, at 7 p.m. at the Rockcastle County Library. Guest speaker possible.

Halloween Slumber Party
There will be a Girl Scout Halloween slumber party Fri., Oct. 25, from 8 p.m. until 8 a.m. at Livingston Elementary School gym. Bring a snack. The charge is \$2 and includes patch. New girls may register at this time.

Revival
A revival will begin Mon., Oct. 28, at Pine Hill Holiness Church. Services are at 7:30 nightly. Evangelist will be Richard Baxter. Pastor is Allen Hensley. Everyone welcome.

Chili Supper/Bingo
Cedar Rapids Country Club will have a Chili Supper & Bingo Night Sat., Oct. 26, at 6 p.m. Call 256-4112 for details.

Lodge Banquet
The Dave Jackson Masonic Lodge #7131 of Livingston invites all Masons, their wives, families and guests to their annual banquet Sat., Oct. 26. Open lodge will be at 6:30 p.m. The meal will be served at 7:30 p.m. in the Lodge Hall dining room. Bring vegetable, salad or dessert.

Bookmobile
Mon., Oct. 28: Scaffold Cane and Hammonds Fork; Tues., Oct. 29: Green Hill, Conway and Boone; Wed., Oct. 30: Blue Springs, Buffalo, Ottawa, and Bee Lick.

Singing
The Fourth Saturday Night Singing will be at the Maple Grove Baptist Church Saturday night at 7:30 p.m. with the Humblairs featured.

Democratic Meeting
There will be a Democratic meeting at Rockcastle County Courthouse Fri., Oct. 25, at 7:30.

Football Meeting
There will be a Youth Football Meeting Thursday at 7 p.m. at Western Auto building.

Gospel Singing
Echols Echoes will be singing at Mareburg Baptist Church Fri., Oct. 25, at 7:30 p.m. Everyone welcome.

Retired Teachers to Meet
The Rockcastle Co. Retired Teachers Association will meet Mon., Oct. 28, at 3 p.m. at the Rockcastle Co. Library. The program will be on our district meeting. The office staff and the out-of-county retired teachers will be in charge. All retired teachers are requested to attend.

Haunted House
Roundstone PTO Haunted House will open this Thursday, Friday and Saturday from 7-11 p.m. Admission is \$1. Turn beside Northern Rockcastle Water Office on U.S. 25 North. Signs will be posted.

Decorative Pillows
A program on Decorative Pillows will be presented on Tues., Oct. 29, at 1 p.m. and at 7 p.m. at the PCA Building in Mt. Vernon. The program is sponsored by the Cooperative Extensive Service. Call 256-2403 to register.

4-H Radio Auction
Anyone who purchased items through the 4-H Radio Auction can pay for their items at the Bank of Mt. Vernon until Oct. 31. Upon payment, individuals will receive donation form which should be given to merchant for merchandise.

Halloween
It's Halloween again, and trick-or-treat is scheduled for 6-8 p.m. next Thursday in Mt. Vernon. Extra police will be on duty, according to Mayor Roland Mullins.

WANT A NEW CAR? OR TRUCK?

GO for IT!

Thru GMAC. Up to 48 months, with approved credit.

BUY TODAY AND GET 8.8% A.P.R. FINANCING ON THESE TRUCKS!

1985 S-10 Pickups

1985 S-10 Blazers

Hurry - Limited Time Offer.

Salesmen:
Larry Ball
Kenny Davis
Roy Vlasay
Steve Lewis
Tommy Baker
Jim Walden

And The 1985 Oldsmobile Toronado!

Nova 4-Dr. Hatchback Sedan

Spectrum 4-Dr. Sedan

Sprint 2-Dr. Hatchback Coupe

Come See Our Line-Up Of '86 Cars and Trucks!!! Including The All New Chevy Nova, Spectrum and Sprint.

Bulletin Board is sponsored by

Cox Funeral Home
MT. VERNON, KY.
256-4444 or 256-2345

USED CAR SPECIALS THIS WEEK

	Was	Now		Was	Now
1980 Chevrolet Camaro	4,895	\$3,695	1978 Ford T-Bird Gray	2,895	\$1,995
1980 Chevrolet Citation	1,995	\$1,495	1977 Ford T-Bird White	1,895	\$1,295
1979 Olds 88 Blue	3,695	\$2,895	1978 Buick Regal	2,195	\$1,695
1978 Chevrolet Malibu	2,895	\$1,995	1978 Ford T-Bird Black	2,195	\$1,695
1978 Mercury	2,495	\$1,695	1978 Chev. Monte Carlo	2,895	\$1,795
1978 Mercury Cougar	2,495	\$1,695	1982 Ford EXP	3,895	\$2,195

Several New '85's Left At Clearance Prices!

WALDEN

Chevrolet & Oldsmobile, Inc.

529 South Main 864-5184 London, Ky.

College Scene



EKU Helps Students Prepare for Job Search—Edward Ray Whitaker, top photo, and Tim Mink, bottom photo, prepare for a mock job interview with Laura Melius, acting assistant director of the EKU Division of Career Development & Placement. The interview is videotaped and later replayed to help the students improve interviewing performance. The special training program is a joint effort by EKU's Department of Agriculture and the Division of Career Development and Placement. Both young men are Vocational agriculture teacher majors at Eastern. Whitaker, of Route 1, Broadhead, is the son of Jack R. and Joyce Whitaker. Mink, of Rt. 3, Mt. Vernon, is the son of Mr. and Mrs. Tommy Mink.



Robert Noe, a senior chemistry and German major, son of Robert and Elizabeth Noe of Rt. 1, Mt. Vernon.

Seven receive McFerron scholarships

Seven Rockcastle County residents have received J.D. McFerron scholarships at Berea College.

The J.D. McFerron Student Assistance Fund was established at his death in 1978. Annual income from the fund is used to help provide educational funds and student assistance for deserving Berea College students from Rockcastle County where Mr. McFerron worked as a school teacher, principal and superintendent.

Recipients of these scholarships for the 1985-86 academic year are: Mark Lovell, a junior chemistry major, son of Dorothy Lovell of Rt. 2, Mt. Vernon; Therese Matthis, a junior sociology major, daughter of Edna Matthis of Rt. 3, Mt. Vernon; Greta McClure, a senior nursing major, daughter of Kathryn Sandlin of Rt. 1, Mt. Vernon; Charles S. McKinney, a senior elementary education and religion major, son of Charles and Carolyn McKinney of Rt. 1, Mt. Vernon; Melinda McKinney, a freshman math major, daughter of Cecil and Joyce McKinney of Rt. 1, Mt. Vernon; Freddie Noe, Jr., a junior biology major, son of Mr. and Mrs. Freddie Noe, Sr., Mt. Vernon; and

Local student at EKU now student teaching

Emmie Daugherty of Mt. Vernon, a student at Eastern Kentucky University, is currently student teaching in the area of business education at Paluski County High School in Somerset.

Nearly 100 EKU students are gaining practical classroom teaching experience during the 1985 fall semester, university officials said.

EKU's College of Education places its student teachers in classrooms for the last 10 weeks of the semester following six weeks of on-campus instruction in teaching fundamentals.

To become student teachers, students must be seniors with overall grade point averages of 2.5 (based on a 4.0 scale). They are placed in public schools to teach for one semester with the guidance of a public school teacher and a supervisor, said Dr. David Rush, who directs EKU's student teaching services.

A message to the people of Rockcastle County:

With the upcoming November General Election drawing near, we, a few concerned citizens of this county, feel that we have picked up on a growing idea that is beginning to surface in our county -- that being a number of persons with the desire to elect William Taylor as Sheriff of Rockcastle County in this upcoming election. One might ask, "How can this be done?"

Well, according to election laws in this and many other states; a voter can "WRITE-IN" a person's name for any particular office. The practice of writing-in a person's name on the ballot is not common at every election but has been successful in many other places and has been successful in this county in recent years.

Concerning write-in voting, KRS 117.145(3) requires the county clerk to equip all voting machines with necessary supplies for the purpose of receiving write-in votes. KRS 117.265 governing write-in voting reads as follows:

"(1) A voter may, at any general or special election, cast a write-in vote for any person whose name does not appear upon the ballot label as a candidate, by writing the name of his choice upon the appropriate device for the office being voted on provided on the voting machine as required by KRS 117.125. An absentee voter may write in a vote for any person whose name does not appear upon the special ballot, by writing the name of his choice under the office.

"(2) Two (2) election officers of opposing parties shall upon the request of any voter instruct such voter on how to cast a write-in vote.

The winner in this year's May primary in the Sheriff's race received only approximately 19% of the total votes cast in the election. According to Kentucky election law, that was sufficient to win. But, in many other states, a percentage that low would have prompted a run-off in the General Election.

This WRITE-IN campaign can be successful, but we need your help and commitment. A write-in candidate cannot personally conduct a house-to-house campaign. He can only accept the support and nomination of the voters in a General Election.

We have known William Taylor all our lives -- he has lived and worked here and we feel he has done an excellent job as Sheriff of Rockcastle County. But, again, we must come forth and express our support to him, to our friends and to our neighbors in order to WRITE-IN and ELECT WILLIAM TAYLOR so he can continue to serve us as Sheriff of Rockcastle County.

Thank you,

Concerned Citizens to Write-In
William Taylor as Sheriff

SAMPLE BALLOT

<p>1st TIME SWITCH POINT TO CLOSE CURTAINS 2nd MAKE YOUR BALLOT BOX SHOWING FOR VOTE TO REGISTER</p>		<p>WARNING -- YOUR NAME MUST BE SHOWING FOR VOTE TO REGISTER</p>	
<p>Rockcastle County</p>		<p>REPUBLICAN PARTY GENERAL ELECTION NOVEMBER 5, 1985</p>	<p>DEMOCRAT PARTY GENERAL ELECTION NOVEMBER 5, 1985</p>
<p>F</p>		<p>COLUMN A</p>	<p>COLUMN B</p>
<p>Judge of the District Court 2nd Judicial District -- 1st Division (Vote for One)</p>	<p>A-1</p>	<p>B-1</p>	
<p>Judge of the District Court 2nd Judicial District -- 2nd Division (Vote for One)</p>	<p>A-2</p>	<p>B-2</p>	
<p>Property Valuation Administrator (Vote for One)</p>	<p>H.E. (Ethan) HALE A-3</p>	<p>B-3</p>	
<p>County Judge / Executive (Vote for One)</p>	<p>Robert THACKER A-4</p>	<p>Bob JASPER B-4</p>	
<p>County Attorney (Vote for One)</p>	<p>James H. LAMBERT A-5</p>	<p>B-5</p>	
<p>County Clerk (Vote for One)</p>	<p>Norm HOOK A-6</p>	<p>B-6</p>	
<p>Sheriff (Vote for One)</p>	<p>Charles (Jib) HASTY A-7</p>	<p>B-7</p>	

William Taylor

SLIDE OPEN AND WRITE IN NAME

FLIP THIS SWITCH

1. Close Curtains
2. Flip Switch (Hold To The Right)
3. Slide Panel & Write-In
4. Cast Other Votes
5. Open Curtains

Election Officers Are Required By Law To Give Any Assistance At The Polls...

Write-In William Taylor For Sheriff...

Paid for by Committee to elect William Taylor
B.M. Robinson, Treasurer
Rt. 4, Box 572 Mt. Vernon, Ky.

Thursday, October 24, 1985

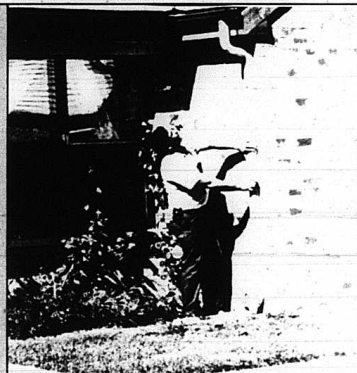
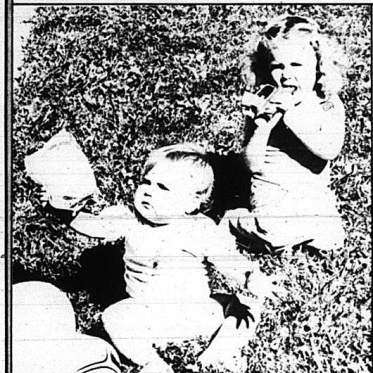
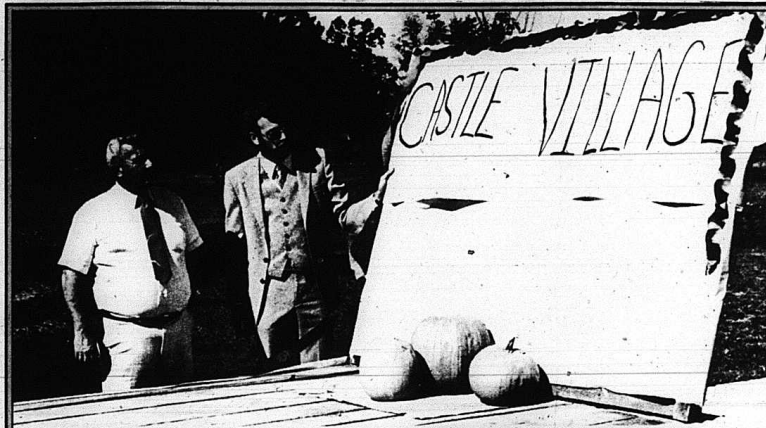

Fun and food were two things to enjoy when Castle Village in Brodhead celebrated with a fall festival last week. In top photo, Bob Machal, left, resident manager, and Wayne Driver, property supervisor for Wallick Properties of Columbus, Ohio, discuss the events to be held during the festival. At lower left, Jessie Mays and Kayla Marie Hayes, daughter of Mr. and Mrs. Glenn Hayes, help in their own small way. At

lower right, maintenance supervisor for the apartments, Arnold Gibson, puts the finishing touches on one of the apartment buildings in the complex. The cool evening was warmed with a bonfire.

(Text and Photos by Ray McClure)

Castle Village residents enjoy day of festivities

About 150 persons, mostly residents, enjoyed a fall festival at Castle Village Apartments in Brodhead Oct. 16.

There was music by the Gospel Goodtimers, Country Charlie provided music and song for the occasion. The Clohoppers from Berea performed.

According to Bob Machal, resident manager, the evening was a success. "I think everyone who attended had a real good time. Many of our residents worked a long time to make it a success."

It was the first fall festival at the apartment complex, and many of the residents cooperated to decorate the area. There were free hot dogs and other items furnished by local merchants.

"We all worked together to make the evening an enjoyable one," Machal stated. "The response was very good."

Committee for the festival included: Roxann Caldwell, June Brewer, Flossie Hensley, Anna Faye Thompson, Nannie Johnson, Donna Clontz, Anna Gibson, Valerie Williams, Mattie Mink, Jean Ennis, Arnold Gibson, Phillip Payne, Rickly Clontz and Leroy Williams. Furnishing the wagons for the festival were James Wren, Bill Bishop and Bob Brummett.

The complex was all decked out for the festival, and led Machal to call it the "nicest complex in Kentucky."

Making a special trip to Brodhead to take part in the festival was Wayne Driver, property supervisor for Wallick Properties in Columbus, Ohio.

The \$2.5 million, nine-acre complex was opened March 23, 1983. It contains 70 units. Of those, 24 are one-bedroom for the elderly; 30 two-bedroom townhouses; 10 three-bedroom apartments and six one-bedroom. The apartments have central air and heating and wall-to-wall carpeting. Appliances are furnished. There is a centrally located laundromat. Rent is based on 30

percent of the residents' adjusted income.

Machal reported the apartments stay 90 percent occupied and there is a short waiting list, except the three-bedroom apartments which have a one-year waiting list. Least occupied are the apartments in the section for the elderly.

Currently, there are 144 residents in Castle Village, Machal related.

He said there are not many major problems at the complex.

"Sometimes, but not often, a resident will fail to take care of his apartment and we have to ask them to leave," he continued. "We make sure the units are taken care of. We can inspect them by giving a 24-hour notice. We have not had a problem here that we have not remedied."

Office hours at Castle Village is 9 a.m. to 3 p.m. Monday through Friday, or by appointment. The telephone is 758-4111.

Residence check by city police now available

Going on a vacation? Spending the winter in Florida? If so, the Mt. Vernon Police Department will keep an eye on your property, if you ask.

The department will be available to check your home periodically while you're away, according to a suggestion made to the city council at its last meeting. The council approved the proposal made by Police Chief Joe Howard.

The department will furnish a form to be filled out if the homeowner comes to city hall to make a request.

Also, the department has an engraver that can be used to mark household items with identification numbers. There is no charge.

"You can reduce the chance of becoming a target for burglars by using a little extra care and

(cont. to B 2)

To the Voters of Rockcastle County

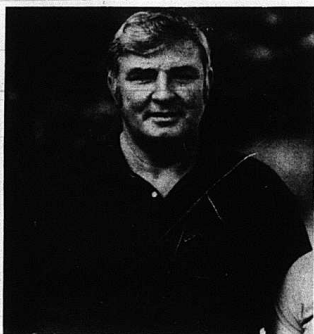

Elect Billy Kirby JAILER

As the General Election draws near I would like to take this opportunity to ask each and everyone one of you for your vote and support. I have run a first rate jail in the past and will do the same if I am elected. Your friend Billy Kirby.

Pd. for by Billy Kirby, Republican Nominee for Jailer. Subject to the November 5, 1985 General Election

PEOPLES BANK & TRUST COMPANY

MINIMUM DEPOSIT	TERM	RATE
\$500.00 and above	91 Days to 6 Months	5.90
\$500.00 - \$2,499.99	6 Months thru 5 Years	6.40
\$2,500.00 and above	5 Months thru 5 Years	7.40
\$100,000.00	Negotiable	
\$2,500.00 and above	30 Day	6.40
Choice Money Market Checking Account (\$2,500 Minimum) 5.90		

LONGER TERM RATES \$2,500.00 and over

12 Mos.	7.90%
18 Mos.	8.40%
24 Mos.	8.90%
36 Mos.	9.80%

PEOPLES BANK & TRUST COMPANY

"The Peoples Choice"

BEREA, KENTUCKY
986-3175

*419 Chestnut Street *U.S. 25 North

*People's Choices: U.S. 21 & U.S. 25 North

*Full Service Bank *Equal Housing Lender *Member FDIC

Dr. Nichols to speak at Farmers-Business banquet

Dr. Michael R. Nichols, acting director for the University of Kentucky Counseling and Testing Center, will be the principal speaker for the 26th annual Farmers-Business Banquet at 6:30 p.m., Nov. 8 at the Rockcastle County High School.

The banquet is sponsored by the Mt. Vernon Lions Club. A native of Natchez, Miss., Dr. Nichols has lived in Kentucky since he was three. He received his public school education in Louisville and came to Lexington in 1964 as a freshman at Transylvania College. He received his A.B. degree in English and Philosophy in 1968 and worked for a while as a newspaper writer and photographer.

His Alma Mater called him back in 1969 to serve as an academic counselor and residence hall director, and he has worked in academics ever since. He received his M.A. in community counseling at the University of Kentucky before serving two years as

Assistant Dean at Hanover College in Indiana.

He came back to UK in 1972 as Assistant to the Dean of Undergraduate Studies and has served at UK in various other capacities such as Associate Director of the Office of Instructional Resources and a faculty member in the Department of Educational Psychology and Counseling where he currently has the rank of Adjunct Assistant Professor. He received a Doctor of Philosophy degree in counseling psychology from UK and trained at the University's Counseling and Testing Center and at Eastern State Hospital. His Ph.D. dissertation was on alcoholism treatment.

Dr. Nichols also has served as the first Director of the Faculty Development Project based at the University of Kentucky. This program sought to provide workshops, seminars, and fellowship grants to faculty members to small colleges throughout the Appalachian Region. Dr. Nichols has also



Dr. Michael R. Nichols

been a member of the Psychology Service of Eastern State Hospital in Lexington where he was chairman of the Research Committee and the Hospital Life Committee and co-chair of the Quality Assurance Committee and Accreditation Steering Committee. He worked on chronic and acute wards within the hospital.

On Sept. 1, 1984, Dr. Nichols returned to the University of Kentucky as Associate Director of the University's Counseling and Testing Center. He continues to teach courses in human development, counseling, psychology of religion and other topics in psychology. Since May 1, 1985, he has served as Acting Director of the Center.

Dr. Nichols is a member of Kentucky Psychological Association, American Psychological Association, the Society for Behavioral Medicine, the Society for the Scientific Study of Religion, as well as other professional organizations. He is a licensed psychologist and the author of several articles, monographs and three films. He is the past-editor of "The Kentucky Psychologist" and is past-president of the Transylvania College Alumni Executive

Board. He is a member of Phi Delta Kappa Honorary Fraternity for Educators and Psi Chi, the Honorary Psychology Fraternity.

Tickets may be purchased for the banquet from the following: Bobby Proctor, Herbert Coffey, Elmer Hale, Bobby Wilson, Wildie General Store, Floyd Owens; David Stripes, Donald Rowe, Tom Mills, Harold Ballinger, Robert Robinson, Bill Dowell, Ron Cain, Glenn Miller, Lee "Buddy" Gabbard, Robert "Buddy" Cox" and Ed Hunt, president of the Lions Club.

Tickets are \$6 each.

Mt. Vernon Police will check homes (Cont. From Front)

thought about the security of your home and your neighborhood," the chief said.

"So you can help keep yourself safe from burglars by taking security measures in and around your home, by being concerned about what happens in your neighborhood, and by cooperating with law enforcement agencies in your community you can reduce your chances of being burglarized," he added.

He suggested the following steps that can be taken before a resident leaves for an extended period of time:

Stop all deliveries or have someone pick up deliveries daily. Close blinds, pull shades down, do other things that advertise that the house is empty.

Use a clock-timer or a photo-electric relay to turn lights on and off at certain times, giving the house an occupied look. Added protection can be achieved if you have your neighbor re-arrange the time controlled lights to present a different pattern for part of your absence. If you don't have a timer, have a neighbor turn the lights on for you.

Move valuables so they can't be seen from porch windows. Don't leave large sums of cash or valuable jewelry in your house at any time.

Make arrangements to have

your lawn mowed and yard work kept up. In winter, sidewalks should be kept shoveled of snow.

Put things away, including lawn furniture, bicycles, and yard items. Things left outside can be stolen.

A check with Chief Howard shows in the past three months of June, July and August, there was 150 percent more police activity in the city, such as traffic citations, parking violations, and other, than in 1984. During the three months in 1984 there were 27 major crimes such as burglary, thefts, and car thefts. In the same months in 1985 there were 12.

The apparent reason for the downward turn was better patrolling by officers and the activity of the Police Commission and police chief, even though the police force is 40 percent undermanned because of illnesses. The city has five officers.

Vote Ovie Cromer

The Candidate for Jailer

Democrat in the November General Election



What does the job of Jailer consist of?

1. I'm honest, competent and will do the job I was elected to do.
 2. I will see that the prisoners are treated as prisoners but will still remember that they are human beings.
 3. I will see that the jail is kept clean and in a good state of repair.
 4. I will not take a prisoners from his cell and have him work on private jobs for the benefit of the jailer.
 5. I will feed the prisoners nutritious meals.
- If elected, I pledge to do the job that I will get paid for to the very best of my ability.

Thank you, Ovie Cromer

Your vote and support in this November 5th election will be appreciated.

Pol. Adv. Pl. for Candidate

3 - 8 x 10's
From same pose
Price includes sitting fee
Reg. price \$65.
49⁹⁵

**BRUNNER
STUDIO**

209 Short Street Berea
986-4961

"Quality and energy efficiency. That's why my customers choose Wise Choice Homes."

— Ed Kleier
Home builder

"Home buyers today are more interested in energy costs than they used to be. That makes a Wise Choice Home their best deal.

"Wise Choice Homes feature quality construction, with plenty of insulation and other energy saving features. And, they have safe, clean, comfortable electric heat.

"Not only that — when a customer is trying to qualify for a loan, energy efficiency makes a difference. The low energy costs of a Wise Choice Home make it easier to qualify.

"When you see the Wise Choice Home sign in the yard, you know it's a sign of comfort, economy and value."



for **COMFORT · ECONOMY · VALUE**
...now and in the future

KENTUCKY UTILITIES COMPANY

ABSOLUTE

Auction

of
**Mr. and Mrs. Walter Wardlow's
44 ACRE FARM
IN TRACTS**

Sat., Oct. 26, 1985 - 1:30 P.M.
South of Crab Orchard, Kentucky



BARN ON TRACT #4

LOCATION: 5 miles south of Crab Orchard on Hwy. 39 at the junction of Negro Creek Road, near Brummett's Apple Orchard. (Watch for auction signs.)

Mr. and Mrs. Wardlow have moved to Michigan and have contracted our firm to sell their property for the absolute high dollar. The farm will be sold in tracts reserving the right to rejoin in any manner.

TRACT #1 - 1.8 acres fronting on Hwy. 39 with city water available. It's suited for building or a mobile home.

TRACT #2 - 1.6 acres with frontage on Hwy. 39. Good building or mobile home site with city water available.

TRACT #3 - 1.3 acres on Hwy. 39 with city water and building potential.

TRACT #4 - 10.4 acres fronting on the Negro Creek Road. This tract is improved with a good combination barn. The land is mostly level.

TRACT #5 - 11.1 acres on the Negro Creek Road of level land. This tract has a good stock pond.

TRACT #6 through 9 - Range in size from 2.7 acres to 6.8 acres, front on the Negro Creek Road.

When combined there is a total of approximately 44 acres of level land. The basic tobacco base is approximately 2100 lbs. Tobacco bases for each individual tract will be announced day of auction.

TERMS - 20% down day of auction, balance in 30 days upon delivery of deed.

For additional information contact:

Ford Realty & Auction Co.

REALTOR/AUCTIONEER
SAM FORD
DANNY FORD
ROY ADAMS

AUCTIONEERS
JERRY HARR
WILLARD BOLLOCK

MT. VERNON, KY., P.O. BOX 984

PIC-PAC
SUPERMARKETS

Save Up To 25%
Through Special
Promotions

Danielle
Collection
FINE IMPORTED CHINA

PRICES GOOD THRU SATURDAY, OCT. 26, 1985-AT PARTICIPATING STORES.

EXCLUSIVE OFFER!
SPECIAL LAY-A-WAY SAVINGS ON
20-PC. SERVICE FOR FOUR!

20-PC. SET
LAY-A-WAY
COSTS ONLY
59¢
WITH EACH
\$20 PURCHASE

20-Pc. Service For Four
Purchase 20 Pieces or More in 20 Payments
\$29.50
On Our Plan.

Save Even More With Our Dollar-Saver Coupons!

\$1.00 OFF!
Dollar-Saver
Coupon!

Round Serving Bowl
The "Dollar-Saver" Coupon good through OCT. 28, 1985

*SEE STORE FOR DETAILS.

Frozen Food Festival

-
- 2 LB. BANQUET REG. OR HOT & SPICY **Fried Chicken** \$3.19
 - 11 OZ. BANQUET ASSORTED **Banquet Dinners** 89¢
 - 12 OZ. HYDE PARK CONCENTRATED **Orange Juice** 99¢
 - 12 OZ. ASSORTED **Jeno's Pizza** 99¢
 - 16 OZ. EARTH GRAIN **Garlic Bread** 99¢
 - 12 OZ. DOWNY FLAKE **Buttermilk Waffles** 79¢
 - 26 OZ. SARA LEE **Strawberry Cheesecake** \$2.99
 - 16 OZ. MRS. PAUL'S CRUNCHY **Fish Fillets** \$2.39
 - 16 OZ. MRS. PAUL'S **Onion Rings** \$1.69
 - 5.8 OZ. **Weight Watchers Cakes** \$1.39
 - 5 OZ. BEEF & BEAN OR RED CHILI **Patio Burritos** 49¢
 - 11 OZ. STOUTER'S ASSORTED **Lean Cuisine** \$1.69
 - 17 OZ. PEPPERIDGE FARMS **Frozen Cakes** \$1.79

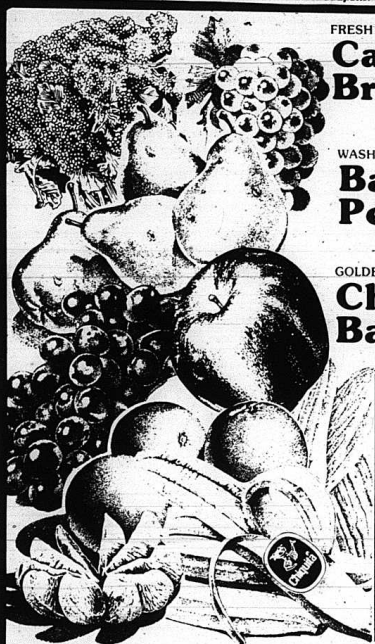

- FRESH **California Broccoli** BUNCH **89¢**
- WASHINGTON STATE SWEET JUICY **Bartlett Pears** LB. **59¢**
- GOLDEN RIPE **Chiquita Bananas** 3 LBS. / **99¢**
- THE NATURAL SNACK CALIFORNIA WHITE **Seedless Grapes** LB. **99¢**
- Ocean Spray Cranberries** 12 OZ. PKG. **99¢**
- SWEET JUICY CALIFORNIA **Valencia Oranges** **8/99¢**
- GREAT FOR TRICK OR TREAT! RED DELICIOUS **Apples** 5 LBS. **\$1.49**
- U.S. NO. 1 RED **Potatoes** 5 LBS. **89¢**
- LARGE STUFFING SIZE **Green Peppers** 3/99¢
- FRESH CELLO **Slaw** 8 OZ. **69¢**
- FLAVORFUL FLORIDA **Avocados** 1 EA. **79¢**
- GARDEN FRESH MUSTARD **GREENS** OR **Kale** BUNCHES **2/\$1**
- FALL FAVORITE! **ACORN OR BUTTERNUT Squash** LB. **39¢**

Family Pak Sale
(Buy in Quantity and Save)

- Family Pak Sirloin Tip Steaks lb. **\$2.19**
- Family Pak Top Round Steaks lb. **\$1.89**
- Family Pak Bottom Round Steaks lb. **\$1.79**
- Family Pak Pork Neck Bones lb. **39¢**

U.S.D.A. CHOICE **Round or Swiss Steak**

\$1.69 / LB.

VAN CAMP'S **Pork & Beans**

3/\$1 16 OZ. CAN

U.S.D.A. CHOICE **Rump Roast** LB. **\$1.99**

Fresh **Ground Beef** LB. **99¢**

U.S.D.A. CHOICE **Hyde Park Bacon** 16 OZ. PKG. **\$1.49**

LEAN 'N FRESH **Pork Butt Roast**

\$1.19 / LB.

32 OZ. HUNT'S **Tomato Ketchup** **99¢**

- ARMOUR STAR LOW SALT **Bacon** 12 OZ. PKG. **\$1.69**
- ARMOUR STAR LOW SALT **Hot Dogs** LB. **\$1.79**
- ARMOUR STAR LOW SALT **Salami** OR **Sliced Bologna** 12 OZ. **\$1.59**
- ARMOUR STAR LOW SALT **Hams** LB. **\$2.79**
- Fresh Sliced **Beef Liver** Lb. **59¢**
- U.S.D.A. CHOICE BONELESS **Round Steak** LB. **\$1.89**
- Fresh **Ground Chuck** Lb. **\$1.39**
- Extra Lean **Ground Round** Lb. **\$1.49**
- LEAN 'N FRESH **Pork Butt Steak** LB. **\$1.39**
- Swift Premium **Canned Ham** 3 Lb. **\$5.99**
- FROZEN PERCH OR **Cod Fillets** 5 LB. BOX **\$7.49**

ASSORTED **Bounty Towels**

79¢ JUMBO ROLL

- 5 OZ. HUNGRY JACK ASSORTED **5 Ct. Biscuits** **2/89¢**
- 12 OZ. KRAFT COLBY OR CHEDDAR MILD **Chunk Cheese** **\$2.19**
- 16 OZ. BOWL **Hyde Park Margarine** **69¢**
- 16 OZ. KRAFT **Cheez Whiz** **\$2.49**
- 5 LB. AUNT JEMIMA REG. OR BUTTERMILK **Corn Meal** **\$1.19**
- 8 OZ. VAN CAMP'S BEANEE WEENEE OR **Chili Weenees** **2/99¢**
- 10 OZ. **Total Cereal** **\$1.79**
- 15-16 OZ. REG. BERRY, PEANUT BUTTER **Cap 'N Church** **\$2.19**
- 32 OZ. **Listerine Mouthwash** **\$3.29**
- REG. OR LEMON (30 OFF) **Dishwashing Detergent** **\$2.39**
- 50 OZ. **Cascade** **\$2.39**
- 10 LB. BAG **Purina Cat Chow** **\$6.29**
- 100 OZ. (40 OFF) **Clorox 2 Bleach** **\$3.49**
- 32 OZ. DISHWASHING **Detergent** **\$1.69**
- 175 CT. PUFFS ASSORTED **Facial Tissue** **99¢**
- 7 OZ. SUPER SIZE (40 OFF 2 BARS) **Coast Soap** **\$1.39**
- 6.4 OZ. 30 OFF **Aqua Fresh** **\$1.19**

18 OZ. REG. OR QUICK COOKING **Quaker Oats** **89¢**

LAUNDRY DETERGENT **42 oz. Rinso**

99¢

64 OZ. JUG HYDE PARK **Orange Juice** **99¢**

12 1/2 HYVH PARK **American Cheese** **\$1.29**

DELICATES WHERE AVAILABLE!

- MR. TURKEY **Turkey Breast** **\$3.99**
- PAN-BREADED **Boiled Ham** **\$1.99**
- MILDLY SPICED **Pickle Loaf** **\$1.99**
- CRISPY **Cole Slaw** **89¢**
- SWISS **Cheese** **\$2.99**
- CHILI **Dogs** **2/99¢**
- Italian **Bread** **79¢**
- WHOLE WHEAT **Yeast Donuts** **12/\$1.99**
- Buttered **Croissants** **2/89¢**
- Banana Nut Loaf** **\$1.49**
- CUSTARD **Pumpkin Pie** **\$2.39**

UPON-COUPON-COUPON
REG. OR LIGHT **Miracle Whip**

\$1.38 32 OZ. JAR

PIC-PAC SUPERMARKETS

Around BROADHEAD



Mr. and Mrs. Earnest Bryant of Rt. 1, Broadhead would like to announce the engagement of their daughter, Della Mae, to Rev. David Jones, son of Rev. and Mrs. Charlie Jones of Pine Knot. The wedding will be an event of December 20 at 7 p.m. at the Philadelphia Baptist Church on Rt. 1, Broadhead. All friends and relatives are invited to attend. A reception will follow at the church.

Personals

By: Mary McWhorter

Carter Caudill of Covington came to visit his daughter and her husband, Mr. and Mrs. Bobby Proctor, Tuesday. The three of them went to the Smoky Mountains and met nine more members of their family and visited a few days. Those other than the Proctors and Mr. Caudill attending the reunion were Mr. and Mrs. Jesse Caudill; Sharonville, Ohio; Mr. and Mrs. Carter Caudill, Jr., Melbourne, Fla.; Mr. and Mrs. Harold Simpson and Mr. and Mrs. Sam Elder, Forest Park, Ohio. Everyone enjoyed the stay and reported "Traffic Traffic Traffic" in Pigeon Forge and Gatlinburg.

Bernice Williams and grandson, Sammy Elliott, celebrated their birthdays the weekend of Oct. 12-13 with a nice dinner and a beautiful birthday cake. Those attending the dinner were Mr. and Mrs. Manley McGuire, Sara Flynn, Danile Brock, Mr. and Mrs. Tony McGuire, Mr. and Mrs. Gary Elliott, Mr. and Mrs. Leroy Williams, Mrs. Ghonna Moberly, Mrs. Donna Jean Bussell, Timmy Williams, Dale Williams, Donna Moberly, Mark McGuire, Duane Bryant, Dennis Williams, Larry W. Moberly, Toby Moberly, Rodney Moberly, Terry Moberly, Jr., Rita Elliott, Gary Elliott, Jr., Darlene Tudor, Jenny Tudor, and Amanda Tudor. Many nice gifts were received.

Little Miss Amy Lynn Smith had surgery Monday and is feeling better. Mr. and Mrs. Billy Allen Bussell are driving out to California and report they are having a good time.

Mr. and Mrs. James T. Parsons and daughter, Elizabeth Ann, of Lexington, were Saturday visitors of Mary McWhorter, Pat Pruitt and Freddie, Jr., Aunt Lou Paine, Junior and Barbara Owens, Stephen and Ona Kay, Jeffrey and Angela Owens. They also visited Raymond and Virginia Nunn at Turkey Town. We enjoyed them very much.

John Craig was at the Veterans Hospital Friday, Oct. 18, for

his six months checkup and got a good report. I and two other sisters, Mabel Taylor and Julia Hunt, accompanied him.

Pat Pruitt, Freddie, Jr. and I visited Mickie-Pruitt at EKU in Richmond one evening last week. We have good news from Lisa Lawrence Hopkins and husband, Doug, of Texas. They have a brand new daughter named Tiffany Renee. Sure could tell it on Bobby and Lorene. What a smile they had - good thing they don't wear hats because there wouldn't be one big enough. You can guess they are the grandparents and are already gone to Texas.

Mrs. Kimberly Alcorn (Kim Fletcher) and girls, Patricia Faye and Lindsay Kaye, spent the weekend with her parents and the girls' grandparents, Mr. and Mrs. Charles Fletcher.

Mrs. Bertha Adams and Mrs. Mary Adams, Mr. and Mrs. E. P. Whitt, Mrs. Gladys Bussell and Bro. Dan Jones and wife, Jan, attended the Associational meeting at Poplar Grove and Ottawa.

Mr. and Mrs. Bob Lear and son, Robert Lee, Jr., were in Indiana Monday visiting his sister, Mrs. Stella Beall, who is very ill in the Methodist Hospital, 1604 North Capital Ave., Indianapolis, Ind. Anyone wishing to send her a card, I'm sure she would appreciate it. Our prayers are for her.

Mr. and Mrs. Bill Frazier and Mrs. Grace Blanton of Stanford and Mrs. Irene Adams and Johnny all enjoyed a trip to the Smoky Mountains in Gatlinburg, Tenn. last week.

Rick Bussell of Waynesburg was Sunday visitor of his parents, Mr. and Mrs. Dee Bussell. Mrs. Jean Beaumont and daughter, Sandra, were Sunday afternoon guests of Mrs. Fannie Albright.

Donald Harp of North Carolina visited his sister, Mrs. Blundell Harp Riddle, and his niece, Mrs. Marsha Ellison, and family recently. Also Mr. and Mrs. Billy Harp and grandson, Russell, of Middletown, Ohio were recent visitors.

Mrs. Myrtle Woodall is still improving from her sickness. Her daughter-in-law, Mrs. Eva Woodall, has been very sick, but is

(Cont. to B5)

SAMPLE BALLOT

I hereby certify that printed below is a facsimile of the ballot which will be used in the November 5, 1985 General Election in Rockcastle County for the precinct of North Broadhead. Irene Bales, Clerk

 REPUBLICAN PARTY GENERAL ELECTION NOVEMBER 5, 1985 COLUMN A		 DEMOCRATIC PARTY GENERAL ELECTION NOVEMBER 5, 1985 COLUMN B		NONPARTISAN JUDICIAL BALLOT VOTE FOR ONE IN EACH CATEGORY GENERAL ELECTION NOVEMBER 5, 1985 COLUMN C		INDEPENDENT CITY BALLOT GENERAL ELECTION NOVEMBER 5, 1985 COLUMN D	
Rockcastle County A							
Judge of the District Court <small>with Federal District - 1st Division</small> (Vote for One)	<input type="checkbox"/>	<input type="checkbox"/>	<input type="checkbox"/>	<input type="checkbox"/>	<input type="checkbox"/>	<input type="checkbox"/>	<input type="checkbox"/>
Judge of the District Court <small>with Federal District - 2nd Division</small> (Vote for One)	<input type="checkbox"/>	<input type="checkbox"/>	<input type="checkbox"/>	<input type="checkbox"/>	<input type="checkbox"/>	<input type="checkbox"/>	<input type="checkbox"/>
Property Valuation Administrator (Vote for One)	<input type="checkbox"/>	<input type="checkbox"/>	<input type="checkbox"/>	<input type="checkbox"/>	<input type="checkbox"/>	<input type="checkbox"/>	<input type="checkbox"/>
County Judge / Executive (Vote for One)	<input type="checkbox"/>	<input type="checkbox"/>	<input type="checkbox"/>	<input type="checkbox"/>	<input type="checkbox"/>	<input type="checkbox"/>	<input type="checkbox"/>
County Attorney (Vote for One)	<input type="checkbox"/>	<input type="checkbox"/>	<input type="checkbox"/>	<input type="checkbox"/>	<input type="checkbox"/>	<input type="checkbox"/>	<input type="checkbox"/>
County Clerk (Vote for One)	<input type="checkbox"/>	<input type="checkbox"/>	<input type="checkbox"/>	<input type="checkbox"/>	<input type="checkbox"/>	<input type="checkbox"/>	<input type="checkbox"/>
Sheriff (Vote for One)	<input type="checkbox"/>	<input type="checkbox"/>	<input type="checkbox"/>	<input type="checkbox"/>	<input type="checkbox"/>	<input type="checkbox"/>	<input type="checkbox"/>
Jailer (Vote for One)	<input type="checkbox"/>	<input type="checkbox"/>	<input type="checkbox"/>	<input type="checkbox"/>	<input type="checkbox"/>	<input type="checkbox"/>	<input type="checkbox"/>
Coroner (Vote for One)	<input type="checkbox"/>	<input type="checkbox"/>	<input type="checkbox"/>	<input type="checkbox"/>	<input type="checkbox"/>	<input type="checkbox"/>	<input type="checkbox"/>
County Surveyor (Vote for One)	<input type="checkbox"/>	<input type="checkbox"/>	<input type="checkbox"/>	<input type="checkbox"/>	<input type="checkbox"/>	<input type="checkbox"/>	<input type="checkbox"/>
Magistrate <small>District 1</small> (Vote for One)	<input type="checkbox"/>	<input type="checkbox"/>	<input type="checkbox"/>	<input type="checkbox"/>	<input type="checkbox"/>	<input type="checkbox"/>	<input type="checkbox"/>
Constable <small>District 1</small> (Vote for One)	<input type="checkbox"/>	<input type="checkbox"/>	<input type="checkbox"/>	<input type="checkbox"/>	<input type="checkbox"/>	<input type="checkbox"/>	<input type="checkbox"/>
Mayor <small>City of Broadhead</small> (Vote for One)	<input type="checkbox"/>	<input type="checkbox"/>	<input type="checkbox"/>	<input type="checkbox"/>	<input type="checkbox"/>	<input type="checkbox"/>	<input type="checkbox"/>
City Commissioners <small>City of Broadhead</small> (Vote for Four)	<input type="checkbox"/>	<input type="checkbox"/>	<input type="checkbox"/>	<input type="checkbox"/>	<input type="checkbox"/>	<input type="checkbox"/>	<input type="checkbox"/>

 REPUBLICAN PARTY GENERAL ELECTION NOVEMBER 5, 1985 COLUMN A		 DEMOCRATIC PARTY GENERAL ELECTION NOVEMBER 5, 1985 COLUMN B		NONPARTISAN JUDICIAL BALLOT VOTE FOR ONE IN EACH CATEGORY GENERAL ELECTION NOVEMBER 5, 1985 COLUMN C		INDEPENDENT CITY BALLOT GENERAL ELECTION NOVEMBER 5, 1985 COLUMN D	
Rockcastle County B							
Judge of the District Court <small>with Federal District - 1st Division</small> (Vote for One)	<input type="checkbox"/>	<input type="checkbox"/>	<input type="checkbox"/>	<input type="checkbox"/>	<input type="checkbox"/>	<input type="checkbox"/>	<input type="checkbox"/>
Judge of the District Court <small>with Federal District - 2nd Division</small> (Vote for One)	<input type="checkbox"/>	<input type="checkbox"/>	<input type="checkbox"/>	<input type="checkbox"/>	<input type="checkbox"/>	<input type="checkbox"/>	<input type="checkbox"/>
Property Valuation Administrator (Vote for One)	<input type="checkbox"/>	<input type="checkbox"/>	<input type="checkbox"/>	<input type="checkbox"/>	<input type="checkbox"/>	<input type="checkbox"/>	<input type="checkbox"/>
County Judge / Executive (Vote for One)	<input type="checkbox"/>	<input type="checkbox"/>	<input type="checkbox"/>	<input type="checkbox"/>	<input type="checkbox"/>	<input type="checkbox"/>	<input type="checkbox"/>
County Attorney (Vote for One)	<input type="checkbox"/>	<input type="checkbox"/>	<input type="checkbox"/>	<input type="checkbox"/>	<input type="checkbox"/>	<input type="checkbox"/>	<input type="checkbox"/>
County Clerk (Vote for One)	<input type="checkbox"/>	<input type="checkbox"/>	<input type="checkbox"/>	<input type="checkbox"/>	<input type="checkbox"/>	<input type="checkbox"/>	<input type="checkbox"/>
Sheriff (Vote for One)	<input type="checkbox"/>	<input type="checkbox"/>	<input type="checkbox"/>	<input type="checkbox"/>	<input type="checkbox"/>	<input type="checkbox"/>	<input type="checkbox"/>
Jailer (Vote for One)	<input type="checkbox"/>	<input type="checkbox"/>	<input type="checkbox"/>	<input type="checkbox"/>	<input type="checkbox"/>	<input type="checkbox"/>	<input type="checkbox"/>
Coroner (Vote for One)	<input type="checkbox"/>	<input type="checkbox"/>	<input type="checkbox"/>	<input type="checkbox"/>	<input type="checkbox"/>	<input type="checkbox"/>	<input type="checkbox"/>
County Surveyor (Vote for One)	<input type="checkbox"/>	<input type="checkbox"/>	<input type="checkbox"/>	<input type="checkbox"/>	<input type="checkbox"/>	<input type="checkbox"/>	<input type="checkbox"/>
Magistrate <small>District 1</small> (Vote for One)	<input type="checkbox"/>	<input type="checkbox"/>	<input type="checkbox"/>	<input type="checkbox"/>	<input type="checkbox"/>	<input type="checkbox"/>	<input type="checkbox"/>
Constable <small>District 1</small> (Vote for One)	<input type="checkbox"/>	<input type="checkbox"/>	<input type="checkbox"/>	<input type="checkbox"/>	<input type="checkbox"/>	<input type="checkbox"/>	<input type="checkbox"/>
Mayor <small>City of Mount Vernon</small> (Vote for One)	<input type="checkbox"/>	<input type="checkbox"/>	<input type="checkbox"/>	<input type="checkbox"/>	<input type="checkbox"/>	<input type="checkbox"/>	<input type="checkbox"/>
City Council <small>City of Mount Vernon</small> (Vote for Six)	<input type="checkbox"/>	<input type="checkbox"/>	<input type="checkbox"/>	<input type="checkbox"/>	<input type="checkbox"/>	<input type="checkbox"/>	<input type="checkbox"/>

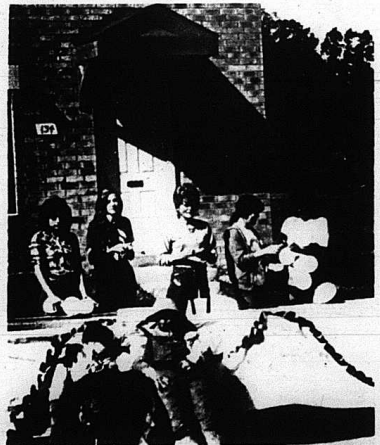

Planning and decorating for a festival was a tedious job for these residents of Castle Village apartments last week in Broadhead. Lending a hand, left to right, are: Debra Hordley, Valerie Williams, Anna Faye Thompson, Rozann Caldwell and Debra Grant. The women are setting on the platform for speakers and entertainers.

Around Brodhead . . .

(Cont. From B4)

improving at this time. Also all three of her children have been sick from the virus.

Mr. and Mrs. Roy Hubbard were in Berea Wednesday for his three months checkup and blood test at Dr. Lewis' office and got a good report.

Congratulations to Mr. and Mrs. Paul Gentry on their new grandson born to Mike and Marion Cable. Also born to Darrell and Jennifer Neeley a baby girl.

Our deepest sympathy goes to the Flora McGuire family and all others who have lost their loved ones.

Sherman Brummett of Waynesburg was Sunday visitor of Austin Brock.

Mrs. Joyce Whitaker and Mrs. Lillian Brooks were visitors of Mrs. Fannie Rogers in the Fort Logan Hospital in Stanford Sunday evening.

Lillian Brooks visited Mr. and Mrs. Marshall Smith in Crab Orchard, while Joyce visited her aunt, Mrs. Ruth McClure, in Crab Orchard. They all had dinner at the Redwood Restaurant near Lancaster.

Lillian Brooks visited her brother, Rufus Mink, and wife, Miriam, and enjoyed a nice fish supper with them Friday evening.

Mr. and Mrs. Harvey McFerron and Mrs. Mae Doan were in Somerset Wednesday on business.

Mrs. Faye Hensley of Richmond, Ind., visited her stepmother, Mrs. Viola Hensley, last week. She was here due to the sickness of her sister, Mrs. Zella Austin, in the Berea Hospital. She is improving right well for which we are very thankful. Other visitors were Mrs. Jean Wilmet, Walter and Mae Doan, Mrs. Willene Adams, Bro. Austin Mobley and wife, Faye.

Mr. and Mrs. Sherman Drew and Mr. and Mrs. Roy Parsons of Fort Ritchie, Fla. had dinner with Joe and Ruth Bussell at their Delight and visited a short while one evening last week. They had been visiting the old home place at Buffalo and viewing other parts of the countryside which are so beautiful. I had the privilege of meeting them and seeing them enjoying themselves so well. Hope to see them again. Mr. Parsons is a cousin of Charles B. Parsons of Mt. Vernon. Joe also had another guest, an old service buddy, James Tipton, and a friend from Cincinnati, Ohio, for a visit.

Bro. and Mrs. Hugh Thomas visited his children over the weekend in and around Cincinnati. They also visited his brother, Gilbert Thomas, and sister, Mrs. Myrtle Brittain, both in Dayton, Ohio.

Saturday and Sunday visitors of Ruth and Joe Bussell were their son, Danny Bussell, of West Chester, Ohio; Ruth's mother, Mrs. Winnie Bryant, and daughter, Mrs. Loretta Lafuze, of Mason, Ohio; and Mrs. Bryan's sister, Mrs. Dorothy Sharp. They visited their sister in Mt. Vernon, Mrs. Pansy Roberson, and attended services at Blue Springs Church of Christ on Sunday morning.

Mrs. Ruth Bussell received word late Sunday that her uncle, Henry Parrett, of Almont, Mich., and formerly of Rockcastle Co., passed away suddenly of a heart attack. He is the brother of Mrs. Winnie Bryant.

Mr. and Mrs. Dee Bussell were in Cumberland Falls Sunday afternoon.

Visitors of Fanny Lays Al-

bright were Mrs. Jewell Albright, Mrs. Maggie Herrin, Mrs. Anna Wright, Brent Latham of Louisville, Mrs. June Latham and Bruce Latham, and Mrs. Oakley Hammons.

Mrs. Fanny Albright and Mrs. Oakley Hammons had dinner Sunday after church at Druthers in Mt. Vernon and visited Mr. and Mrs. Ulisses Ramsey. They also visited Mrs. Maggie Herrin, who was sick and not able to attend church.

Bob Lear celebrated his birthday at his home with a delicious dinner prepared by his wife, Betty. Those attending were his sons, Greg and Robert Lee, Jr.; his daughter, Mrs. Jennie Remick and husband, Doug, of Lexington; his stepdaughters, Patricia and Robin Stanfield; Mr. and Mrs. Dale Robinson of Berea, Mr. and Mrs. Gilbert Jennings of Mt. Vernon, Mr. and Mrs. Ellis Brandenburg and Mrs. Margaret Estes, all of Winchester, and Harold Russell of Indiana.

Visitors of Mrs. Grace Brown and Evon were Mrs. Ola Laswell, Mrs. Joann Brown and daughter, Mary Jo, Mrs. Georgia Canady and daughter, Mr. and Mrs. Tom Weingardner and daughter, Lindsay Marie, of Ohio; Bud Brown and son, Scott, of Ohio, Mrs. Georgia Thompson, Janet Adams and baby, Jessica, of Maryland, Mrs. Robin Adams and daughter, Mrs. Mrs. Jewell Denney, Freda and sons, Mrs. Donald Cable and Walter Cash.

Weekend guests of Monroe and Gertrude Renner were Mrs. Marie Robbins and daughter, Joyce Jo, Mrs. Sue Hancock and son, Scott, and girlfriend, Tammy, and Emily. Willie Taylor and H. C. Anglin, Jr. spent Friday night and Saturday at the Vocum Motel in Lexington where they attended in-service training as school board member at the Morton Junior High School on Tates Creek Road. They also visited Mr. Taylor's sister, Mrs. Hazel Nantz, and Theo.

Mrs. Mattie Reed visited her doctor in Mt. Vernon Tuesday. Preda Harris has returned from Henderson, N.C. where she visited her parents, Mr. and Mrs. John Bishop.

LADIES AID MISSIONARY SOCIETY Betty Machal was host at her home in Mt. Vernon at Brodhead's Ladies Aid Missionary Society Oct. 8.

Lorraine Newland presented the lesson on "Harvest." She read the numerous Bible verses from Exodus to Revelations about harvest of man as well as the harvest of God. She closed the program with an appropriate poem and prayer.

Pecans from 1985 crop have been received to sell to help with missions. They are \$5 per pound. Plans were made to make cards for trays at Sower Nursing Home for Thanksgiving and Christmas.

Plans were made for quilt blocks, made by individuals, and to form a quilt, and also to start a bib-making project for hospital and nursing home patients.

The hostess served her famous cheese ball and pound cake for part of the goodies enjoyed by the ladies attending the meeting.

November hostess will be Ella Mae Martin and Elizabeth F. Mullins will present the lesson.

SAMPLE BALLOT

I hereby certify that printed below is a facsimile of the ballot to be used in the November 5, 1985 General Election, at Rockcastle County in the West Livingston precinct. Irene Bales, Clerk

ROCKCASTLE COUNTY		REPUBLICAN PARTY	DEMOCRAT PARTY	NONPARTISAN JUDICIAL BALLOT	INDEPENDENT CITY BALLOT
D		GENERAL ELECTION NOVEMBER 5, 1985 COLUMN A	GENERAL ELECTION NOVEMBER 5, 1985 COLUMN B	GENERAL ELECTION NOVEMBER 5, 1985 COLUMN C	GENERAL ELECTION NOVEMBER 5, 1985 COLUMN D
Judge of the District Court 3rd Precinct District - 1st Division (Vote for One)	A-1	<input type="checkbox"/>	<input type="checkbox"/>	William T. Cain <input type="checkbox"/>	D-1 <input type="checkbox"/>
Judge of the District Court 3rd Precinct District - 2nd Division (Vote for One)	A-2	<input type="checkbox"/>	<input type="checkbox"/>	Walter F. Maguire <input type="checkbox"/>	D-2 <input type="checkbox"/>
Property Valuation Administrator (Vote for One)	A-3	<input type="checkbox"/>	<input type="checkbox"/>	<input type="checkbox"/>	D-3 <input type="checkbox"/>
County Judge / Executive (Vote for One)	A-4	<input type="checkbox"/>	<input type="checkbox"/>	<input type="checkbox"/>	D-4 <input type="checkbox"/>
County Attorney (Vote for One)	A-5	<input type="checkbox"/>	<input type="checkbox"/>	<input type="checkbox"/>	D-5 <input type="checkbox"/>
County Clerk (Vote for One)	A-6	<input type="checkbox"/>	<input type="checkbox"/>	<input type="checkbox"/>	D-6 <input type="checkbox"/>
Sheriff (Vote for One)	A-7	<input type="checkbox"/>	<input type="checkbox"/>	<input type="checkbox"/>	D-7 <input type="checkbox"/>
Jailer (Vote for One)	A-8	<input type="checkbox"/>	<input type="checkbox"/>	<input type="checkbox"/>	D-8 <input type="checkbox"/>
Coroner (Vote for One)	A-9	<input type="checkbox"/>	<input type="checkbox"/>	<input type="checkbox"/>	D-9 <input type="checkbox"/>
County Surveyor (Vote for One)	A-10	<input type="checkbox"/>	<input type="checkbox"/>	<input type="checkbox"/>	D-10 <input type="checkbox"/>
Magistrate District 1 (Vote for One)	A-11	<input type="checkbox"/>	<input type="checkbox"/>	<input type="checkbox"/>	D-11 <input type="checkbox"/>
Constable District 1 (Vote for One)	A-12	<input type="checkbox"/>	<input type="checkbox"/>	<input type="checkbox"/>	D-12 <input type="checkbox"/>
Mayor City of Livingston (Vote for One)	A-13	<input type="checkbox"/>	<input type="checkbox"/>	<input type="checkbox"/>	D-13 <input type="checkbox"/>
City Commissioners City of Livingston (Vote for Four)	A-14	<input type="checkbox"/>	<input type="checkbox"/>	<input type="checkbox"/>	D-14 <input type="checkbox"/>
	A-15	<input type="checkbox"/>	<input type="checkbox"/>	<input type="checkbox"/>	D-15 <input type="checkbox"/>
	A-16	<input type="checkbox"/>	<input type="checkbox"/>	<input type="checkbox"/>	D-16 <input type="checkbox"/>
	A-17	<input type="checkbox"/>	<input type="checkbox"/>	<input type="checkbox"/>	D-17 <input type="checkbox"/>
	A-18	<input type="checkbox"/>	<input type="checkbox"/>	<input type="checkbox"/>	D-18 <input type="checkbox"/>

ROCKCASTLE COUNTY		REPUBLICAN PARTY	DEMOCRAT PARTY	NONPARTISAN JUDICIAL BALLOT	INDEPENDENT CITY BALLOT
C		GENERAL ELECTION NOVEMBER 5, 1985 COLUMN A	GENERAL ELECTION NOVEMBER 5, 1985 COLUMN B	GENERAL ELECTION NOVEMBER 5, 1985 COLUMN C	GENERAL ELECTION NOVEMBER 5, 1985 COLUMN D
Judge of the District Court 3rd Precinct District - 1st Division (Vote for One)	A-1	<input type="checkbox"/>	<input type="checkbox"/>	William T. Cain <input type="checkbox"/>	D-1 <input type="checkbox"/>
Judge of the District Court 3rd Precinct District - 2nd Division (Vote for One)	A-2	<input type="checkbox"/>	<input type="checkbox"/>	Walter F. Maguire <input type="checkbox"/>	D-2 <input type="checkbox"/>
Property Valuation Administrator (Vote for One)	A-3	<input type="checkbox"/>	<input type="checkbox"/>	<input type="checkbox"/>	D-3 <input type="checkbox"/>
County Judge / Executive (Vote for One)	A-4	<input type="checkbox"/>	<input type="checkbox"/>	<input type="checkbox"/>	D-4 <input type="checkbox"/>
County Attorney (Vote for One)	A-5	<input type="checkbox"/>	<input type="checkbox"/>	<input type="checkbox"/>	D-5 <input type="checkbox"/>
County Clerk (Vote for One)	A-6	<input type="checkbox"/>	<input type="checkbox"/>	<input type="checkbox"/>	D-6 <input type="checkbox"/>
Sheriff (Vote for One)	A-7	<input type="checkbox"/>	<input type="checkbox"/>	<input type="checkbox"/>	D-7 <input type="checkbox"/>
Jailer (Vote for One)	A-8	<input type="checkbox"/>	<input type="checkbox"/>	<input type="checkbox"/>	D-8 <input type="checkbox"/>
Coroner (Vote for One)	A-9	<input type="checkbox"/>	<input type="checkbox"/>	<input type="checkbox"/>	D-9 <input type="checkbox"/>
County Surveyor (Vote for One)	A-10	<input type="checkbox"/>	<input type="checkbox"/>	<input type="checkbox"/>	D-10 <input type="checkbox"/>
Magistrate District 1 (Vote for One)	A-11	<input type="checkbox"/>	<input type="checkbox"/>	<input type="checkbox"/>	D-11 <input type="checkbox"/>
Constable District 1 (Vote for One)	A-12	<input type="checkbox"/>	<input type="checkbox"/>	<input type="checkbox"/>	D-12 <input type="checkbox"/>
Mayor City of Mount Vernon (Vote for One)	A-13	<input type="checkbox"/>	<input type="checkbox"/>	<input type="checkbox"/>	D-13 <input type="checkbox"/>
City Council City of Mount Vernon (Vote for Six)	A-14	<input type="checkbox"/>	<input type="checkbox"/>	<input type="checkbox"/>	D-14 <input type="checkbox"/>
	A-15	<input type="checkbox"/>	<input type="checkbox"/>	<input type="checkbox"/>	D-15 <input type="checkbox"/>
	A-16	<input type="checkbox"/>	<input type="checkbox"/>	<input type="checkbox"/>	D-16 <input type="checkbox"/>
	A-17	<input type="checkbox"/>	<input type="checkbox"/>	<input type="checkbox"/>	D-17 <input type="checkbox"/>
	A-18	<input type="checkbox"/>	<input type="checkbox"/>	<input type="checkbox"/>	D-18 <input type="checkbox"/>

ATTENTION 3rd District Voters

As election time draws near, I wish to once again ask for your vote and support in my race for 3rd District Magistrate.

As I have said before, I have the qualifications and experience for this office and the desire to see our county progress over the next four years. Having been a member of the court when the first industry came into our county, I am familiar with what is needed to obtain more industry.

Please remember me on Election Day and I will not forget you for the next four years.



Vote for J. R. (Boone) Cromer for Magistrate 3rd District

Your vote and influence appreciated. 12 Years Experience

Farm news

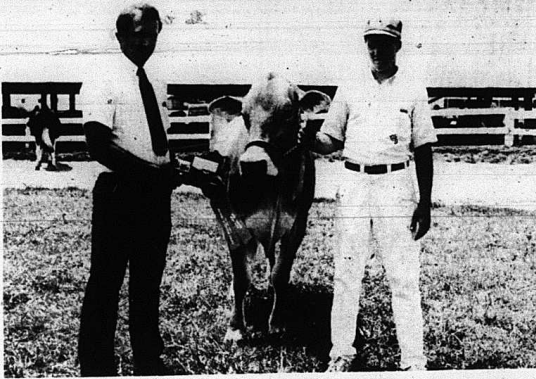

Anthony Lewis, at right, son of Mr. and Mrs. Carl Lewis, Rt. 1, Brodhead, with Grand Champion Brown Swiss Cow shown at the District FFA dairy show at Harrodsburg recently where Anthony placed first. Anthony also participated in the Mid-South Fair in dairy showmanship, representing the Rockcastle County Chapter and the state of Kentucky. Other members participating in Mid-South Fair in dairy judging were: Scott Adams, Dwayne Burdette and Chris Craig. The team placed fourth.



Steve Trebolo

Trebolo grows 154 bushel of corn with only nitrogen

Corn farmers are facing the lowest prices in many years as they harvest this year's crop. Not only does this bring concern, but the fact that production cost continues to rise makes the low price even more unbearable.

During times as this, to hear of someone producing 154 bu/acre with only nitrogen fertilizer is hard to believe. Steve Trebolo has done just that on his entry in the 1985 UK Corn Contest. Not that all corn can be grown with only nitrogen, but to apply only the fertilizer needed to produce the crop according to soils test is worth noting.

Soil testing is the only way to gauge the application of fertilizer to meet a crop's needs. Prior to starting his farming in Rockcastle County, Steve worked three years in Ohio in a soils lab. His experiences have built his faith in measuring the soil's fertility and applying only those nutrients which will be deficient. One must have a considerable belief in soil test recommendations if you follow through and plant with no fertilizer, especially when the field will be entered in a contest.

On 66 acres, Steve produced over 7,000 bushels of corn to be used in his swine operation. On those 66 acres, 12 samples were taken for soils test recommendations. The bottom line in why his contest field received no phosphorus or potash is that test results placed the phosphorus at

177 which is very high, potash placed at 277 which is also very high. The fertilizing had been built up from over fertilization of other crops years ago.

To take advantage of this build-up, Steve has incorporated strip cropping, which allows each strip to be rotated with corn and grass. Grass can utilize any excess of P and K as well as provide residual nitrogen from legumes for corn.

His production practices and enthusiasm for farming were among the criteria that Wilderness Trail Agriculture Alumni considered when selecting Steve as their Outstanding Young Agriculture Alumni for 1985.

County Agent Notes

By: Tom Mills
County Extension Agent
For Agriculture

During the five to six months of winter when pastures produce very little or no growth, cattle producers must have an adequate supply of feed in storage. One storage method more are using is stockpiling.

Stockpiling of forages is an economical method of feeding your cattle over the winter months, according to Extension forage specialist at University of

Kentucky College of Agriculture. Stockpiling is accumulating the field growth which occurs from August to November and using it for additional grazing during the fall and winter. This method has become more popular with producers because it reduces labor. You don't rake, bale, store or feed the forage; the grazing cattle do all the work.

Mid-August to fall is the time

to begin stockpiling for the coming winter. Producers should remove cattle from the field to be stockpiled, apply the needed fertilizer and allow grass to accumulate growth until November or December.

Not all plants are good for stockpiling. Tall fescue and bluegrass are best because they are somewhat resistant to low temperatures, retain green color into the

winter and form good sods. Timothy and orchardgrass work well, too. It is good management to select for stockpiling the fields where legume stands are almost lost.

Producers should fertilize fields according to how much feed it needed. Take a soil test to determine lime, phosphorus, and potassium needs. Determine nit-

(Cont. to B9)

Sell Your Tobacco With Winchester Tobacco Whse.

Located 4 miles west of Winchester on U.S. 60
Phone: 606-744-3191

Selling every day during tobacco market season.
Rockcastle Representative: Clifton Sparks
Ph. 925-2141 day or night

Free Hauling, Call Collect, Free Twine

SAMPLE BALLOT

I hereby certify that printed below is a facsimile of the ballot to be used in the November 5, 1985 General Election in Rockcastle County in the Conaway, Roundstone and Cimox precincts.

Irene Bates, Clerk

NONPARTISAN ANNUAL BALLOT	COLUMN C									
	1	2	3	4	5	6	7	8	9	10
Write in your name.	WALTER VAULT									
GENERAL ELECTION NOVEMBER 5, 1985	WALTER VAULT									
DEMOCRATIC PARTY	COLUMN B									
GENERAL ELECTION NOVEMBER 5, 1985	1	2	3	4	5	6	7	8	9	10
	BOB JASTER									
	ONE CHANGE									
REPUBLICAN PARTY	COLUMN A									
GENERAL ELECTION NOVEMBER 5, 1985	1	2	3	4	5	6	7	8	9	10
	M. E. (GARY) TALLE									
	MICHAEL TRILICER									
	JAMES H. LANDREY									
	BENNY BOYD									
	CHARLES (BOB) TALLEY									
	BILLY KERRY									
	BILLY POWELL									
	CHARLES A. RUTLAND									
	ALAN WINTERBOTE									
	WILLIAM GILBERT									
	A. J. GIBBS									
<p>Rockcastle County</p> <p>Judge of the District Court (Vote for One)</p> <p>Judge of the District Court (Vote for One)</p> <p>Property Valuation Administrator (Vote for One)</p> <p>County Judge / Executive (Vote for One)</p> <p>County Attorney (Vote for One)</p> <p>County Clerk (Vote for One)</p> <p>Sheriff (Vote for One)</p> <p>Jailer (Vote for One)</p> <p>Coroner (Vote for One)</p> <p>County Surveyor (Vote for One)</p> <p>Magistrate (Vote for One)</p> <p>Constable (Vote for One)</p>										

SAMPLE BALLOT

I hereby certify that printed below is a facsimile of the ballot to be used in the November 5, 1985 General Election in Rockcastle County in the Orlando precinct.

Irene Bates, Clerk

NONPARTISAN ANNUAL BALLOT	COLUMN C									
	1	2	3	4	5	6	7	8	9	10
Write in your name.	WALTER VAULT									
GENERAL ELECTION NOVEMBER 5, 1985	WALTER VAULT									
DEMOCRATIC PARTY	COLUMN B									
GENERAL ELECTION NOVEMBER 5, 1985	1	2	3	4	5	6	7	8	9	10
	BOB JASTER									
	ONE CHANGE									
REPUBLICAN PARTY	COLUMN A									
GENERAL ELECTION NOVEMBER 5, 1985	1	2	3	4	5	6	7	8	9	10
	M. E. (GARY) TALLE									
	MICHAEL TRILICER									
	JAMES H. LANDREY									
	BENNY BOYD									
	CHARLES (BOB) TALLEY									
	BILLY KERRY									
	BILLY POWELL									
	CHARLES A. RUTLAND									
	ALAN WINTERBOTE									
	WILLIAM GILBERT									
	A. J. GIBBS									
<p>Rockcastle County</p> <p>Judge of the District Court (Vote for One)</p> <p>Judge of the District Court (Vote for One)</p> <p>Property Valuation Administrator (Vote for One)</p> <p>County Judge / Executive (Vote for One)</p> <p>County Attorney (Vote for One)</p> <p>County Clerk (Vote for One)</p> <p>Sheriff (Vote for One)</p> <p>Jailer (Vote for One)</p> <p>Coroner (Vote for One)</p> <p>County Surveyor (Vote for One)</p> <p>Magistrate (Vote for One)</p> <p>Constable (Vote for One)</p>										

To the Voters of Mt. Vernon

I am running for Mt. Vernon City Council again. I am proud to have been a part of the council for the last two years and I feel we have accomplished a great deal.

If re-elected, I will continue to be a dedicated councilman.

Your vote and influence is greatly appreciated

A Friend to All,
JOE MARTIN

Pol. Adv. Pls. for by Candidate

TODD FORD TRACTOR Now Open

At Our New Location On West Hwy. 80.
(Formerly old Stockyard Site)

A complete line of parts and service for all Ford Tractors.

Come by and Visit or call us at
679-3179





5 Year Pins -- Seven employees of Rockcastle Manufacturing Co. recently received their 5-year pins from Plant Manager Steve Bates. Bates, at far right, presented the pins to, from left: Mary Denny, Lottie Sayers, Leahina Wolfe, Connie Hayes, Alice Evans, Mary Stewart and Jean Owens. The plant has been in operation in Rockcastle since 1979.

WRVK WEEKLY GIVEAWAY
This week's prize is a men's 5 quart wristwatch, with a retail value of \$19.95.

Register at the following sponsors: Kathy's Klip & Kurl, Main St., Renfro Valley; Jean's Restaurant, Hwy. 1004, at Burr; Sears, East Main St., Mt. Vernon; Saylor's Pharmacy, Richmond St., Mt. Vernon; Tag's Antiques & Gifts, Main St., Renfro Valley; Mt. Vernon Automotive, East Main St., Mt. Vernon; Fain Furniture, West Main St., Mt. Vernon and Carter's Market, behind the courthouse in Mt. Vernon.

Register as often as you wish, no purchase necessary.
Drawing - 3:30 p.m. Friday on WRVK
Last week's winner - Eva Phillips

Mt. Vernon gets grant for new city police cruiser

Governor Martha Layne Collins has announced an award of \$7,000 from the Area Development Fund to the City of Mt. Vernon toward purchase of a police cruiser.

The Cumberland Valley Area Development District Board recommended the project for ADF funding.

The new cruiser will allow the Mt. Vernon police force to increase its community coverage and improve its ability to provide

adequate protection for residents, according to local officials.

The Area Development Fund is a capital project's program administered by the Department of Local Government in the Office of the Governor.

The state's 15 area development districts make recommendations to the department on the basis of state law and policy on project funding.

PLUMBING REPAIRS

Quality work at reasonable rates by experienced plumber.

Call Don at
256-5629

Set clocks
BACK
one hour
Saturday night

SAMPLE BALLOT

I hereby certify that printed below is a facsimile of the ballot to be used in the November 5, 1985 General Election in Rockcastle County in the Brown and Bullock precincts.
Irene Bates, Clerk

NONPARTISAN JUDICIAL BALLOT GENERAL ELECTION NOVEMBER 5, 1985 COLUMN C	WALTER T. CAIN Vote for One	WALTER F. MAUGRE Vote for One	WALTER F. MAUGRE Vote for One	WALTER F. MAUGRE Vote for One	WALTER F. MAUGRE Vote for One	WALTER F. MAUGRE Vote for One	WALTER F. MAUGRE Vote for One	WALTER F. MAUGRE Vote for One	WALTER F. MAUGRE Vote for One	WALTER F. MAUGRE Vote for One	WALTER F. MAUGRE Vote for One	WALTER F. MAUGRE Vote for One	WALTER F. MAUGRE Vote for One	WALTER F. MAUGRE Vote for One	WALTER F. MAUGRE Vote for One	WALTER F. MAUGRE Vote for One	WALTER F. MAUGRE Vote for One	WALTER F. MAUGRE Vote for One	WALTER F. MAUGRE Vote for One	WALTER F. MAUGRE Vote for One
DEMOCRATIC PARTY GENERAL ELECTION NOVEMBER 5, 1985 COLUMN B	BOB JASPER Vote for One	OWEN CROWDER Vote for One	OWEN CROWDER Vote for One	OWEN CROWDER Vote for One	OWEN CROWDER Vote for One	OWEN CROWDER Vote for One	OWEN CROWDER Vote for One	OWEN CROWDER Vote for One	OWEN CROWDER Vote for One	OWEN CROWDER Vote for One	OWEN CROWDER Vote for One	OWEN CROWDER Vote for One	OWEN CROWDER Vote for One	OWEN CROWDER Vote for One	OWEN CROWDER Vote for One	OWEN CROWDER Vote for One	OWEN CROWDER Vote for One	OWEN CROWDER Vote for One	OWEN CROWDER Vote for One	OWEN CROWDER Vote for One
REPUBLICAN PARTY GENERAL ELECTION NOVEMBER 5, 1985 COLUMN A	H. E. (BOONE) HASTY Vote for One	ROBERT TRACER Vote for One	ROBERT TRACER Vote for One	ROBERT TRACER Vote for One	ROBERT TRACER Vote for One	ROBERT TRACER Vote for One	ROBERT TRACER Vote for One	ROBERT TRACER Vote for One	ROBERT TRACER Vote for One	ROBERT TRACER Vote for One	ROBERT TRACER Vote for One	ROBERT TRACER Vote for One	ROBERT TRACER Vote for One	ROBERT TRACER Vote for One	ROBERT TRACER Vote for One	ROBERT TRACER Vote for One	ROBERT TRACER Vote for One	ROBERT TRACER Vote for One	ROBERT TRACER Vote for One	ROBERT TRACER Vote for One
ROCKCASTLE COUNTY GENERAL ELECTION NOVEMBER 5, 1985 COLUMN E	Judge of the District Court 300 Judicial District - 1st Division (Vote for One)	Judge of the District Court 300 Judicial District - 2nd Division (Vote for One)	Property Valuation Administrator (Vote for One)	County Judge / Executive (Vote for One)	County Attorney (Vote for One)	County Clerk (Vote for One)	Sheriff (Vote for One)	Jailer (Vote for One)	Coroner (Vote for One)	County Surveyor (Vote for One)	Magistrate (Vote for One)	Constable (Vote for One)	Mayor (Vote for One)	City Commissioners (Vote for Four)	City Commissioners (Vote for Four)	City Commissioners (Vote for Four)	City Commissioners (Vote for Four)	City Commissioners (Vote for Four)	City Commissioners (Vote for Four)	City Commissioners (Vote for Four)

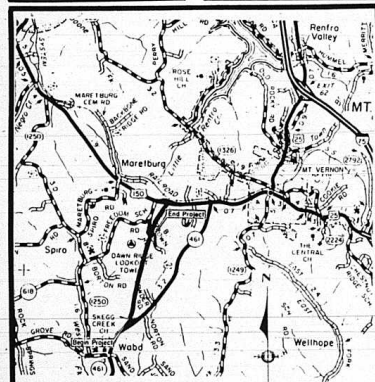

ROCKCASTLE COUNTY
SOMERSET-MT. VERNON ROAD
(KY 61)
SSP 102-0461-000-008

Legal Notice of a Public Hearing For Changing the Type of Access Control on KY 461 in Rockcastle County

The Kentucky Transportation Cabinet, Department of Highways has scheduled a public hearing for Thursday, November 21, 1985, beginning at 7:00 p.m., prevailing local time, in the cafeteria of the Rockcastle County High School in Mt. Vernon, Kentucky. This public hearing has been scheduled to afford all interested persons and those directly or indirectly affected by the proposed change in the type of access control an opportunity to become fully informed, ask questions and express their opinions concerning the proposed project, including social, economic and environmental effects for the following described project:

The project includes changing the type of access control on Kentucky Highway 461 in Rockcastle County, which is State Project Number SSP 102-0461-000-008, from access by permit to partial access control between Stations 713-00 and 787-70.

Project Exhibits will be on display for public review at the District 8 Office on US 27 in Somerset, Kentucky, from 8:00 A.M. to 4:30 P.M., local time, Monday through Friday, and will also be displayed at the hearing site after 6:00 P.M. on the day of the public hearing.

Persons wishing to submit written statements or other exhibits may submit them at the hearing or mail them to the District Eight Chief District Engineer, P.O. Box 780, Somerset, Kentucky 42501. Such submissions must be received no later than ten days after the public hearing.

This public hearing is being conducted pursuant to 603 KAR 5:120 and to the Federal Aid Highway Act, Title 23 CFR Part 790, its revisions, and as required by the Federal Highway Administration in FHPP 77-5, dated December 30, 1974, and to the Kentucky Action Plan of 1977.

Leroy M. Brown
Chief District Engineer
Kentucky Department of Highways
P.O. Box 780
Somerset, Kentucky 42501

SAMPLE BALLOT

I hereby certify that printed below is a facsimile of the ballot to be used in the November 5, 1985 General Election in Rockcastle County in the West Brookhead precinct.
Irene Bates, Clerk

ROCKCASTLE COUNTY GENERAL ELECTION NOVEMBER 5, 1985 COLUMN F	REPUBLICAN PARTY GENERAL ELECTION NOVEMBER 5, 1985 COLUMN A	DEMOCRATIC PARTY GENERAL ELECTION NOVEMBER 5, 1985 COLUMN B	NONPARTISAN JUDICIAL BALLOT GENERAL ELECTION NOVEMBER 5, 1985 COLUMN C	INDEPENDENT CITY BALLOT GENERAL ELECTION NOVEMBER 5, 1985 COLUMN D
Judge of the District Court 300 Judicial District - 1st Division (Vote for One)	1	1	WALTER T. CAIN C-1	D-1
Judge of the District Court 300 Judicial District - 2nd Division (Vote for One)	A-2	2	WALTER F. MAUGRE C-2	D-2
Property Valuation Administrator (Vote for One)	H. E. (BOONE) HASTY A-3	3	BOB JASPER C-3	D-3
County Judge / Executive (Vote for One)	ROBERT TRACER A-4	4	OWEN CROWDER C-4	D-4
County Attorney (Vote for One)	JAMES H. LANGRISH A-5	5	OWEN CROWDER C-5	D-5
County Clerk (Vote for One)	Norma HOOK A-6	6	OWEN CROWDER C-6	D-6
Sheriff (Vote for One)	Charles (Tib) HASTY A-7	7	OWEN CROWDER C-7	D-7
Jailer (Vote for One)	Redy KIRBY A-8	8	OWEN CROWDER C-8	D-8
Coroner (Vote for One)	Billy DOWELL A-9	9	OWEN CROWDER C-9	D-9
County Surveyor (Vote for One)	Charles A. WILKINS A-10	10	OWEN CROWDER C-10	D-10
Magistrate (Vote for One)	J. R. (BOONE) HASTY A-11	11	OWEN CROWDER C-11	D-11
Constable (Vote for One)	Randall STEVENS A-12	12	OWEN CROWDER C-12	D-12
Mayor (Vote for One)	A-13	13	OWEN CROWDER C-13	D-13
City Commissioners (Vote for Four)	A-14	14	OWEN CROWDER C-14	D-14
City Commissioners (Vote for Four)	A-15	15	OWEN CROWDER C-15	D-15
City Commissioners (Vote for Four)	A-16	16	OWEN CROWDER C-16	D-16
City Commissioners (Vote for Four)	A-17	17	OWEN CROWDER C-17	D-17
City Commissioners (Vote for Four)	A-18	18	OWEN CROWDER C-18	D-18