

"Rockcastle Dam Project"

(Cont. From Front)

environmentalists who wanted (and still do) the river to remain untouched.

At one time, the discussion at one of the public hearings became so heated between the opposing Rockcastle and Somerset people, the Corps had to adjourn the meetings to prevent a fight.

The Corps caught between opposing forces, finally lost interest. The Corps claimed that flood control along the river was not incentive enough to justify the then \$50 million cost of a dam.

In retrospect, the environmentalists won, for in time, the "narrow" area of the river was placed under the Wild Rivers Act, prohibiting development forever.

Again, if the project develops, an environmental impact study would have to be made, and possibly, approval would have to come from the Corps before the dam could be constructed.

One resident who was in the

forefront of the 1962 and 1963 hearings, called the new proposal "a rebash" of a past effort that failed, and predicted it "will likely fail again."

More water for McKee and Red Hill sections of Rockcastle, among other areas, would possibly be an added incentive for a dam; but whether the electricity produced, water provided, and recreation would be enough to offset a \$100 million expenditure at this point in time is "anybody's guess."

There would probably be no argument at this time with Somerset, since the new site is far from Lake Cumberland and would not directly affect their area, other than the possible loss of some recreational dollars.

Another resident who was in the thick of the 1960s controversy was eager to express an opinion: "It is as good an idea now as it was back then. The only question then and now is where to put the dam. Who put it way up there on the river? Why not at the alternate site near Livingston that the Corps thought about? Near Livingston it would give Rockcastle some benefits that it wouldn't otherwise

have."

"Burley Prices"

(Cont. From Front)

als and farmers stopped short of calling it a "successful day." They were quick to point out that most leaf sold for no more than two cents above the support prices and that the auction warehouses bought more than usual to try to force tobacco companies to increase their bids.

In Somerset, U. S. Rep. Harold Rogers issued a warning to buyers at the Farmers Tobacco Warehouse.

"The support price has been lowered—farmers are suffering. Now we're watching to see if the companies hold up their end of the bargain. We want to know what's in your heart. The future attitude of a lot of us in Congress will be adjusted accordingly," Rogers said, directly addressing a group of buyers.

A London warehouse, Odell Smith offered a prime example of the farmers' plight this year. He sold part of his crop over from

last year's crop for \$1.62, a pound, and bemoaned the fact that it was a grade of leaf that earned him \$1.84 last year. "That's hard on the farmer,"

he said. Other growers said that as long as the companies purchased their crop, they wouldn't complain about the lower prices.

A well-thought-out bill to fund cleanup of toxic waste sites can mean a healthier America for years to come.

"Quality of Life Survey"

(Cont. From 16)

county could not hope to rank as high as an urban county which has more educated people, better roads, more hospitals, colleges, professional sports and cultural activities.

Below are the weighted quality-of-life indicators used in the ranking.

Education, including per-

centage of adults with high school degree and percentage of children 16 and 17 in school. 45 points.

Economic well-being, including median family and per capita income and the unemployment rate. 20 points.

Social well-being, including crime rate, percentage of population below poverty level, government effectiveness, transportation and communications (newspapers, radio and television stations). 13.6

points. Amenities, including percentage of adults with college education, proximity to college, places of entertainment and retail sales per capita. 6.8 points.

Environmental, including value of farmland, population density and recreational opportunities. 4.6 points.

Relative location, including proximity to cities of 50,000 and 100,000. 10 points.

Rank County Index table with columns for Rank, County, Index, and values for various counties like Fayette, Ordway, Boone, etc.

Rank County Index table with columns for Rank, County, Index, and values for various counties like Rowan, Webster, Simpson, etc.

This Week's Specials at Brown's Food Market

Open 8 to 6 Located Jct. Hwy. 150 and 70 Prices Eff. Aug. 813 Where the only thing you save is money!! Come and Compare Our Everyday LOW PRICES

Advertisement for Brown's Food Market featuring various products like ECKRICH All Meat Bologna, Honey Cured Baked Hams, Swift Canned Hams, KRAFT Marshmallow Creme, Sweet Sue Chicken, KRAFT PARKAY Margarine, Pet-Ritz Deep Dish Pie Shells, Ocean Spray, Maxwell House COFFEE, Baker's Angel Flake Coconut, Domino LIGHT BROWN SUGAR, Martha White Flour, Stokely Pumpkin PIE MIX, Bananas, Cauliflower, Ajax Powder DETERGENT, NAPPKINS, CARNATION MILK, and Pepsi & Pepsi Prods.

NOTICE Notice is hereby given that Eula Mae King, Rt. 3, Box 125, Crab Orchard, Ky., has been appointed Executrix of the estate of David L. King. Any persons having claims against said estate shall present them according to law to the said Eula Mae King or to Sheehan, Barnett and Hayes, P.S.C., Danville, Ky., on or before April 21, 1986.

NOTICE Notice is hereby given that Ann Henderson and Virginia Lee King have been appointed Co-Executrices of the estate of John L. Lair. Any persons having claims against said estate shall present them according to law to the said Ann Henderson and Virginia Lee King, Mt. Vernon, or to Craig & Cox, Mt. Vernon, Ky., on or before April 21, 1986.

Real Estate For Sale Commercial opportunities - businesses Prime Lakeside Homesites consisting of 1.60 acres overlooking Lake Linville. Offers convenient fishing, boating, city water, beautiful setting with numerous possibilities. Approx. 3 miles from Mt. Vernon for \$9,750.

Arby's advertisement featuring the Arby's logo, "I-75 and Highway 21 Berea 986-4600", and menu items like "We welcome new customers. Just say, 'I am a new customer,' and receive a 10% discount. Also a 10% Discount for Senior Citizens. Arby's Regular Roast Beef Now 99¢ (Save 50%) FULL MEAL SPECIAL Arby's Regular Roast Beef, Small Fries & Medium Drink (Save 75¢) \$1.99 Only WARM-UP SPECIALS Bowl of Soup • 49¢ Soup and Salad Platter \$2.79 Soup and Salad Bowl \$1.89 Two Soups Served Daily • Cream of Broccoli • Cream of Potato • Bean and Bacon • Vegetable

Gift/Craft Shoppe - Renfro Valley, Ky. Newly remodeled, 1300 sq. ft., w/ fixtures, restrooms, gas tanks. Inservice station, ample parking/expansion. Ideal for any type business. Exit 62 & I-75. \$80,000. Grocery Store - 3 Bedroom Apt. Established business, inventory at wholesale. Apt. has kitchen/dining, bath, W/D hook-up, storage. A/C, wood-burning stove, gas furnace, 150 ft. frontage on US 25 south of Mt. Vernon. \$25,000. Reduced! 10 acres near The Franklin Store - This property is ideal for small farm, sub. div., mobile home park, any type business. Conveniently located in city limits of Mt. Vernon. \$40,000. Attractive, 3 Bedroom Home - Hwy. 461 - 1 large living room w/fireplace, dining/kitchen w/oven, range, dishwasher, bath, basement, central A/C, carpeted, fenced garden, blacktop dr., city water, near Mt. Vernon. \$37,000. 15 Acre Farm - Barn - Shop (28x40) - 600 lbs. tobacco, 2 Springs & pond. Shop w/2 overhead garage doors. 1 standard door, could be converted to living quarters, has coal/w/wood furnace, city water. Asking \$25,000. 2 Bedroom Home - Garden - Property has living rm., kitchen w/frig., utility rm. with W/D hook-up, city water, sewer, large garden, fruit trees, shrubs. House of vinyl siding has 2 porches and utility bldg., on Tevis St. near hospital for \$26,500. For Sale or Trade: 7 1/2 Acres - 2 Bedroom Brick Home w/400 basement, living room w/fireplace, kitchen/dining, bath, 2 porches, nice carpet over hardwood floors, washer/dryer, storm doors/windows, well-insulated, new roof, barn, fruit trees, fuel oil heat, city water. Pine Hill, \$30,000. Lot - Approx. 1 Acre - Improved with septic system. Ideal site for building or for mobile home. City water available, frontage on U.S. 25, approx. 1 mi. south of Mt. Vernon for \$5,800. Farm - 115 Acres - 2.424 lbs. Tobacco - 2 Barns - An old house, cellar, outbuildings, beautiful fields (in grass), lots of woodland. Slightly broken only by the sound of running water, which is abundantly supplied by 2 creeks and 3 springs. A real haven on a good, dead-end road, just a few minutes from Mt. Vernon. \$55,000. 14x70 Mobile Home - Lake Lot - The home has two bedrooms, 3 1/2 baths, large living room, kitchen w/frig., refrigerator, washer and dryer, huge closets, deck overlooking private boat dock. Approx. 1 acre lot bordered by Lake Linville. Privacy on Barnett Road. \$18,000. Lake Lot w/2-Bedroom Trailer - Located near boat dock on Lake Linville. Has well, electricity, city water available. Asking \$13,000. Lots - Owner Financing Available - Frontage on Hwy. 461, city water, phone, electricity available.

3 Bedroom Bedford Stone with living rm., kitchen dining rm., bath, utility rm. with w/d hook-up, nice wood floors, fuel oil heat, insulated porchiato, storage bldg., large lot in Mt. Vernon. \$28,000. For Sale or Trade - 5 Bedroom Home - Approx. 2 Acres - Included in this split-level home of brick and aluminum siding are 3 baths, entrance foyer, formal living and dining rms., fully equipped kitchen, family rm. with fireplace/insert, custom-made draperies, matching spreads, washer/dryer, heat pump, central A/C, patio, balcony, walk, circle drive, garage, numerous other assets. Countrywide Estates. Asking \$79,900. Mobile Home - 1984, 14x60, 2 Bedrooms, 1 1/2 Baths. Furnished with large refrigerator, microwave and oven, cabinet w/stereo, T.V., VCR, solid oak dining table w/6 chairs, nice living rm., suite w/bath, new water bed, 2 other beds and washer and dryer. Total electric, like new. Brindle Ridge, \$16,000. REDUCED! 3 Bedrooms - 2 Car Garage-Stone Exterior-Basement w/wood furnace, auto detail electric, 1 1/2 baths, living room, family rm., w/fireplace, dining/kitchen w/cabinets, range, dishwasher. Numerous other assets including small tobacco base, approx. 3 acres located across from Hammond's Mkt. on Hwy. 461. \$59,000. 4 Bedroom Home - 100 Acres w/living rm., dining/kitchen w/beautiful birch cabinets, w/d hook-up, bath, lots of closets, nice level yard, 1 car detached garage, cellar, other bldgs., including a 38x70 stock/tobacco barn, 1400 lbs. tobacco, 2 ponds, large orchard, good fences, blacktop road, privacy and convenience. Near Livingston for \$75,000. 8 Acres of Woodland approx. 4 mi. south of Mt. Vernon at the Mullins Station Rd. Possibility of coal. City water available. \$5,500. Furnished, 2 Bedroom Home - Small Dn. Payment - Owner - Financing - Has nice kitchen w/oak cabinets, range, refrig., cherry drop-leaf table, bath, utility rm., with W/D hook-up, fuel oil stove, nice carpet, A/C, porch storage bldg., 3 acres, Lamerco. \$24,900. For Sale or Trade: 7 1/2 Acres - 2 Bedroom Brick Home with basement, living room w/fireplace, kitchen/dining, bath, 2 porches, nice carpet over hardwood floors, washer/dryer, storm doors/windows, well-insulated, new roof, barn, fruit trees, fuel oil heat, city water. Pine Hill, \$30,000. EVELENE RAINES PROPERTIES Main St. Mt. Vernon, Kentucky

Scenes from 'The Importance of Being Earnest'



John Worthing J.P., (Louis Tagliaboschi) and Algernon Moncrieff, (Jack Lewis) discuss Cecily Cardew, (Carolyn Birney), far right.



Lane, (Kevin Isaacs), serves tea to Hon. Gwendolen Fairfax, (Patti Towory) while Algernon and John Worthing talk with Gwendolen.



Above Gribbsby, (Tracey Burdett) comes to collect a bad debt from Algernon while Merriman, (Ramesh Patel) looks on.



Above Cecily talks with her Governess Miss Prism, (Norma Eversole)

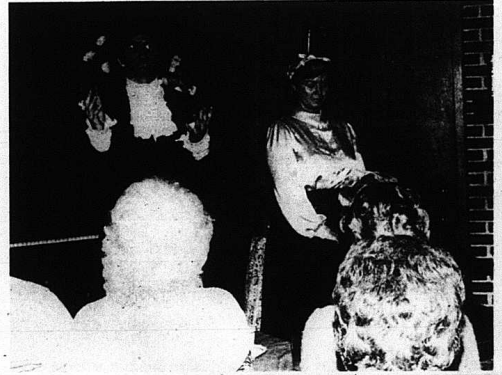

At left, Algernon talks with Lady Augusta Bracknell, (Nancy Mullins), Above Rev. Canon Chasuble, D.D. Ethan Eversole

discusses life with Miss Prism. At right, Lady Augusta and Backworth, (Ruth Holman). At left, Algernon, Cecily, John and Gwendolen.



Photos By:
Perlina
Anderkin

SAYLOR JEWELRY, INC.

U.S. 25 North Ph. 986-2483 Berea, Ky. 40403

FOR YOUR CONVENIENCE, NEW CHRISTMAS STORE HOURS:
MONDAY THRU SATURDAY 9 to 7 SUNDAY 12 to 6



**Lay-Away
Now
For
Christmas**



**FREE
Ring Sizing
With
Purchase**



No Interest
*Small Down Payment**Low weekly payments**All Sale Merchandise Available for Lay-Away*



**FREE
GIFT
WRAPPING**



**VISA
MasterCard
American Express**
FINANCING AVAILABLE

LADIES'
7 Diamond Cluster
.035 Ct. 49.00
1/4 Ct. 199.00
1/2 Ct. 399.00
1 Ct. 699.00

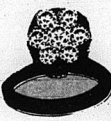

GIVE Jewelry ... FOR CHRISTMAS!

GENT'S
7 Diamond Cluster
.07 149.00
1/4 Ct. 279.00
1/2 Ct. 479.00
1 Ct. 899.00



Diamond Earrings
Starting at
\$16⁹⁵ .02 Ct.

Diamond Solitaires
from \$199.00
.12 Ct. 199.00
.17 Ct. 299.00
1/4 Ct. 399.00
1/2 Ct. 999.00



*For
everyone
on your
Gift List*



**Diamond
Pendant**
Starting at
\$29⁹⁵

**Ladies'
Diamond Horseshoe**
1/10 CTW **\$99⁰⁰**



Thanksgiving SALE

Nov. 28
thru Dec. 7

PJ's SUPERIOR FASHIONS

Family Clothing
101 Clay Drive Berea, Ky.
(Next door to Saylor Jewelry & Superior Food Mkt.)
Owners: Janice Johnson and Penny Quinley



Wool Lined Skirts,
Pants, Blazers in
Emerald Green,
Oatmeal, Winter
White, Navy, Red,
Pink
30% OFF
REGULAR PRICE

Higgins Slacks..... Reg. *28⁹⁵ **\$19⁹⁵**
Haggar 5-Pocket Denim Jeans..... **\$13⁹⁵**
DeeCee, Zaccari, McGregory Pants
1/2 off Reg. Price
Men's Haggar Belted Tri-Blend Slacks
Reg. *30 **\$22⁹⁹**

Haggar Blazers..... **\$79⁹⁹**
ARROW LIGHTWEIGHT JACKETS
(Lined & Unlined) **\$19⁹⁹**
Arrow Corduroy Black Lightweight Jacket
(Reg. *38⁹⁹) **\$27⁹⁹**
PANACHE SWEATERS For Men..... **\$16⁹⁹**



**Santa Cruz
SEPARATES**
Reg. *18 - *30
\$20⁹⁹ - \$28⁹⁹
Queen Casuals
& Smith &
Queen Casuals &
Smith & Jones
Separates
Blouses, Vests, Sweaters,
Pants, Skirts, Jackets
1/3 OFF
Regular Price

**Brian McNeil
Sweaters for Men**
Reg. *20 - *36
\$14⁹⁹ - \$29⁹⁹
Justin Blake & D.J.
SMASH SWEATERS
\$13⁹⁹

**Arrow, Paddock Club,
Dover Dress Shirts**
Sizes 14 1/2 - 18 1/2
Reg. *22⁹⁹ **\$16⁹⁹**



**1/3 off
All
Children's
Clothes**
(Sizes 0-16)
(Except Jeans)

**Arrow
Sport Shirts**
Reg. *22⁹⁹
\$16⁹⁹

Select Group of Dresses
1/2 off regular price

**Palm Beach
SUITS**
Reg. *235⁰⁰
\$159⁰⁰
1/3 Off
Regular Price
**Leslie Fay
Dresses**

Cherokee JEANS
1/2 OFF Reg. Price

**Summit Sportswear Wool-Lined
Skirts, Pants, Blazers**
1/3 off Reg. Price
Crew Neck & V-Neck Sweaters **1/2 Off Reg. Price**
Select Group of Blouses **35% off Reg. Price**

**Palm Beach
BLAZERS**
Reg. *150⁰⁰
\$99⁰⁰

Arrow Blazer Sweaters..... *11⁹⁹ - *19⁹⁹
Wool Blend Skirts..... Unlined **40% off**
100% Ladies Cotton Sweaters..... *12⁹⁹

Oxford Button-Down Blouses..... **1/2 Off**
Exquisite Form Bras..... **25% off**
You Babes Separates..... **1/2 Off**

**Ladies' &
Men's
Belts**
1/3 off

Ladies Gowns &
Robes: Short,
Long, Pajama Sets
1/3 Off

**SELECTED
Sweaters
and Vests**
35% off

**1/3
off
Handbags**

**Ocean Pacific
Sweat Shirts**
\$12⁹⁹ - \$14⁹⁹

**Wembley &
Jordache Ties**
1/3 off
Regular Price

**Ocean Pacific
SWEATERS**
\$14⁹⁹ - \$17⁹⁹

**Men's Pajamas
& Robes**
40% off
Regular Price

**Ocean Pacific
T-SHIRTS**
\$9⁹⁹

**Fashion
Jewelry**
25% off
OFF

CLASSIFIED ADS sure to get results

Take the worry out of buying a used vehicle with our **12 MONTH WARRANTY NOW AVAILABLE**

DWAYNE'S Cars & Trucks
U.S. 25N Berea
936-8489

HOURS
Monday-Friday 9 a.m. to 6 p.m.
Sat. 9 a.m. to 5 p.m.

DWAYNE BRINEGAR OWNER

9.99/0

APR Financing on selected models (With approved credit)
Nov. 1st thru Dec. 31

Cars

- 85 Camaro, T-Topps, V8, AC, Tilt, Cruise, Blue, Like New
- 84 Chev. Caprice Classic Wgn., 9 pass, V8, Loaded, Blue/Wood Grain, Like New
- 84 Chev. Chevette, 4 Dr., Auto, AC, Lt. Blue
- 84 Chev. Chevette, 4 Dr., PS, Auto, Silver/Gray
- 84 Chev. Camaro Z-28, Loaded, T-Topps, Silver
- 83 Trans Am, Convertible, one of a kind, Loaded, Only 17,000 miles
- 82 Olds Royale, 4 Dr., V8, AC, White, Loaded, Like New
- 81 Buick Regal, 2 Dr., V6, Beige, Auto, PS/PB, AC, Sharp
- 80 Chev. Citation, 4 Dr., Silver, Auto, AC, Only 1495
- 79 Mercury Cougar XR-7, 2 Dr., 8 Cyl., Silver
- 79 Olds Cutlass Supreme Wgn., Loaded, Brown
- 79 Chev. Camaro, Black, AC, AM/FM Tape, Only 3995
- 78 Dodge Monaco, 4 Dr., Yellow, Only 1495
- 78 Chev. Camaro Z-28, 8 Cyl., Loaded, Silver, Low Miles!! Like New!!
- 78 Dodge, 4 Dr., 1495
- 77 Chev. Caprice Wgn., 4 Dr., Brown
- 77 Chev. Caprice Wgn., 4 Dr., Brown, 9 pass., Only 1495
- 76 Ford Wgn., V8, 9 Pass., Lt. Green, Auto, AC, Only 1295
- 76 Ford Maverick, 2 Dr., Blue
- 76 Cadillac Eldorado, 2 Dr., Red
- 75 Ford Wgn., 4 Dr., White, Auto, AC, Only 995
- 74 Malibu Wgn., Beige, 995
- 74 Caprice, 2 Dr., Beige, 995
- 74 Chev. Caprice, 2 Dr., Beige, Only 995

Trucks

- 82 Ford F100 PU, St. Sh., 8 Cyl., Red, AC, Low Miles!!
- 81 Chev. Scottsdale, Auto, PS, Like New, Low Miles
- 79 Ford, 1 Ton, 4 Spd., 10' flat, Only 22,000 miles
- 77 Chev. PU, 3/4 Ton, LWB, Blue, Only 1995
- 77 Ford F100, Cust., PU, V8, Green, 2495
- 76 Chev. PU C-10, Green, 995
- 71 Ford PU, Black/White, 495
- 71 Ford PU, LWB, Green, Only 1495
- 70 GMC PU, 1/2 Ton, V8, Only 795
- 70 Ford F-100 PU, Black/White, Only 995
- 70 GMC PU, Brown

Vans

- 84 Chev. Conversion Van, Customized, Loaded, AC, Red/Cream, Only 20,000 miles, tilt, cruise, PW, Dr., Lks., Absolutely Like New!!
- 83 Chev. Van C-30, V8, Auto, White
- 80 Chev. Suburban, 4 Dr., 10
- 74 Ford Club Van, Yellow, Small V8, Auto, 995
- 4x4
- 85 Chev., 1/2 Ton, V8, AC, Tilt, PW, One Owner, Only 11,000 miles!!
- 84 C-7/Laredo Jeep, HT, Loaded, Auto, PS/PB, AC, Only 4,900 miles
- 74 Ford F250, 4x4, PU, Blue

NOTICES

NOTICE: Cumberland Valley District Health Department, Rockcastle County Health Center now has a position available for an R.N. to work in Home Health. Salary commensurate with education and experience. Applications are available at the Health Center. For information, call 256-2242 between 8-4:30. An equal opportunity employer. 1663

NOTICE

Notice is hereby given that on the 18th day of November, 1985, K. R. Burdette, the duly appointed, qualified and acting administrator of the estate of Neville Sue Burdette, deceased, filed with the Rockcastle District Court a final settlement. Exceptions thereto shall be filed in writing with the Rockcastle District Court on or before December 9, 1985. 1662

NOTICE

Notice is hereby given that on the 14th day of November, 1985, Arnie Gadd, the duly appointed, qualified and acting executor of the estate of Virgil Pigg, deceased, filed with the Rockcastle District Court a final settlement. Exceptions thereto shall be filed in writing with the Rockcastle District Court on or before December 2, 1985. 1662

NOTICE

Notice is hereby given that Claudinnia Cash, Rt. 1, Box 253-B, Brodhead, Ky., has been appointed executor of the estate of Ada Saylor. Any persons having claims against said estate shall present them according to law, to the said Claudinnia Cash or to Lambert & Lambert, P. O. Box 736, Mt. Vernon, on or before March 10, 1986. 15x3

NOTICE

Notice is hereby given that Jack L. Skeen, Rt. 4, Mt. Vernon, Ky. has been appointed Administrator of the estate of Ollie Bradley. Any persons having claims against said estate shall present them according to law, to the said Jack L. Skeen or to Clontz & Cox, Mt. Vernon, Ky., on or before February 10, 1986. 15x3

NOTICE

Notice is hereby given that Donald Bray and Anna Mae Hamm, Rt. 1, Brodhead, have been appointed Co-Executors of the estate of Lola Hazel Bray. Any persons having claims against said estate shall present them according to law, to the said Donald Bray and Anna Mae Hamm or to William D. Gregory, Attorney at Law, P.O. Drawer 220, Mt. Vernon, Ky. on or before February 10, 1986. 15x3

Notice of Public Hearing Proposed Industrial Revenue Bond
Financing by KENTUCKY DEVELOPMENT FINANCE AUTHORITY

Notice is hereby given that a public hearing will be held by the Kentucky Development Finance Authority (the "Authority") in the Mansion at Griffin Gate (Marriott Resort), 1800 Newtown Pike, Lexington, Kentucky 40511, at the

hour of 5:00 p.m. EST on Friday, December 13, 1985, concerning the issuance by the Authority of its Composite Industrial Development Revenue Bonds (CIBS). Series 1985-A through N pursuant to a proposed Resolution of the Authority. The projects to be financed by the issuance of the proposed separate series of bonds are described as follows (maximum dollar amounts of each series are shown):

Series 1985-A (\$458,000) will finance the acquisition and installation by Advertiser Printers, Inc. of a 2-color offset printing press and related facilities to be situated at 320 Clay Street in Dayton, Kentucky.

Series 1985-B (\$325,000) will finance the acquisition and construction by Gene P. Bohm of a 15,000 square-foot industrial building, together with the site thereof, appurtenances and necessary equipment, in the Riverport Industrial Complex on the south side of Distribution Drive in southwestern Jefferson County, Kentucky, to be leased to Bohn Fiberglass Industries, Inc., for use as a fiberglass manufacturing plant.

Series 1985-C (\$500,000) will finance the acquisition and installation by William H. Murray and James C. Higdon of new equipment, fixtures and related facilities and the renovation and installation of existing equipment for a grocery and appliance store in downtown Lebanon, Kentucky, on West Main Street.

Series 1985-D (\$250,000) will finance for Murray-Calloway County Economic Development Corp., Inc., the construction and acquisition of a new 45,000 square-foot industrial building and appurtenances in Murray, Kentucky, located on Highway 641. North to be leased and used by Southeastern Book Company, Inc., in the processing and warehousing of textbooks.

Series 1985-E (\$813,000) will finance for Welding Alloys (USA) Inc., a new wire production facility in Boone County, Kentucky, including a 6,500 square-foot building, the site thereof, appurtenances and major equipment, located at 8505 Dixie Highway.

The Pawn Shop
1109 N. MAIN
LEXINGTON, KY 40514
"HOCK IT TO ME"
PHONE: (606) 678-8500

DECORATOR CAKES
Will Bake Any Kind of Cake For You
Margaret Owens
256-5533

anderson
NOW OFFERS
SPECIAL SAVINGS SALE!
SAVE UP TO 50% AND BUY
FACTORY DIRECT SUPER ENERGY SAVING THERMAL DOOR SECTIONAL OVERHEAD DOOR

anderson
A Full Time Maintenance Technician
This will save you money!
RESIDENTIAL COMMERCIAL OPERATORS
P. O. Box 1772
Lurel Ave.
Corbin, Kentucky 40701
Phone Number
(606) 523-0067

Series 1985-F (\$300,000) will finance, for David K. and Deborah G. Embry, a new industrial building, together with the site thereof, appurtenances and necessary equipment (to be leased and used by Rite-Way Grinding Saw & Tool Company Inc., located in the Riverport Industrial Complex on the south side of Distribution Drive in southwestern Jefferson County, Kentucky, to be used as a facility for the processing, repair and manufacturing of industrial cutting tools.

Series 1985-G (\$175,000) will finance, for King Bearings, Inc., the acquisition and construction of a new industrial building facility and the site thereof for the processing and distribution of bearings, power transmissions and related products, including necessary equipment and appurtenances, to be located on a site at 4104 Eastmore Drive in Jefferson County, Kentucky.

Series 1985-H (\$800,000) will finance for Braxton H. and Lilly Case, the acquisition and construction of a new industrial building facility (40,000 square feet) and the site thereof in the Riverport Industrial Complex on

Notice
For decorator cakes for any occasion,
Call Shannon Bales
256-2091

Frank Mason
Septic Tank and Water Line Business
Licensed Plumber
256-5814

Blown-In Insulation
For All Your Insulation Needs
Call **JIM'S INSULATION**
Mt. Vernon, Ky.
256-4001
James E. Nicely, owner

BILLY BOB'S MOBILE HOMES
2362 New Irwin Rd., Richmond, Ky.
The Best Prices in Used Homes. Check these out...
12x60's Nice Homes \$5995
10x50's From \$1850 to \$2995
12x90's \$2495
623-6714

Millions of People **NOW PLAN THEIR FUNERALS IN ADVANCE**
They benefit from:
INFLATION PROTECTION
Over 6,600,000 pre-planners have frozen their funeral costs at today's prices.
PEACE & SECURITY
People who have pre-planned say it's a good feeling knowing their family won't have to worry about it.
THEIR CHOICE OF SERVICES
They choose the cost, type and extent of service down to the little details.
Dowell & Martin FUNERAL HOME
Telephone 256-2991
Mt. Vernon, Kentucky

the north side of Distribution Drive in southwestern Jefferson County, Kentucky, including necessary equipment and appurtenances, to be leased and used by BLC Industries, Inc., in the production of sheet metal products.

Series 1985-I (\$225,000) will be issued to finance, for 301 West Main Partners (G. M. Perros and T. B. Lertson), a partnership, a portion of the cost of acquisition and rehabilitation of a historic building in downtown Danville, Kentucky, located at 301 West Main Street and to be leased to commercial or professional tenants.

Series 1985-J (\$690,000) will be issued to finance, for Midlands Mattress Company, the acquisition and rehabilitation of an industrial building facility, including equipment for the manufacturing of mattresses and box springs, located at 1004 Eastmore Drive in Bowling Green, Kentucky.

Series 1985-K (\$350,000) will be issued to finance, for Wendling Printing Company, a building addition and additional printing equipment at 111 Beech Street in Newport, Kentucky.

Series 1985-L (\$650,000) will be issued to finance, for Ronald L. Bugg, the acquisition and construction of a new 15,000 square-foot manufacturing facility, consisting of a new building and

Eaton Electronics
Spring St. 256-4314 Mt. Vernon
For the finest in RCA, Quasar & Zenith TV's, Stereos and VCR's, Channel Master & Drake Satellite Systems, come to Rockcastle County's oldest selling and servicing satellite and television dealer.
We've been in Rockcastle County the longest with 15 years experience in electronics.
Quasar
ZENITH Factory Authorized Service on all brands we sell.

Got Termites? Got Roaches?
Madison Termite & Pest Control
For VA & FHA Inspections, Call Paul Burton
256-2318 Mt. Vernon Day or Night
WATER BUGS, ROACHES & SILVER FISH

"Good service, good coverage, good price."
That's State Farm insurance.
STATE FARM
LIFE FIRE INSURANCE
Bill Bailey
Agent
Church St.
Mt. Vernon, Ky.
256-2119
Like a good neighbor, State Farm insures you.

machinery for molding and mold manufacturing, located at 700 Pennel in Henderson, Kentucky.
Series 1985-M (\$800,000) will be issued to finance, for Shiva Corporation, the construction of a new 51-room motel and ancillary facilities to be located at 4.4 acres on the south side of West Main Street in downtown Lebanon, Kentucky.

Series 1985-N (\$450,000) will be issued to finance, for Mt. Vernon Plastics Corporation, the acquisition and installation of new manufacturing equipment and machinery and industrial building expansion and improvement at the company's plastics manufacturing plant located at Rockcastle Industrial Park, Highway 150 in Rockcastle County, Kentucky.

Interested persons who wish to express their opinions on the proposed financings, either verbally or in writing, will be given an opportunity to do so at the stated time and place. Copies of the respective applications of the above-named individuals, partnerships and corporations, the proposed Resolution of the Authority authorizing the issuance of the described bonds and related documents will be on file for public inspection on and after December 2, 1985, in the office of the Authority on the 24th Floor of the Capital Plaza Tower on Fountain Place in Frankfort, Kentucky. The phone number of the Authority is 502-564-4554.

James H. Jones
Executive Director
Kentucky Development Finance Authority

Sports



Members of the 1985-86 RCHS boys' basketball team are shown in the above photo. The boys open their season next Tuesday night in a home game with Estill Co. In the photo are, front row, from left: Treana Parrett, mgr., Shannon Burton, Johnny Kirby, Calvin Denney, Tommy Payne, Harold Graves, Jon Bullen, Greg Mink, Scott Parrett, Jeff Winstead and Billy Bullock, mgr. Back row: Coach David Perkins, Tim Hodges, Scott Adams, Tony Harrison, Robbie Mink, Benny Blanton, Kevin Bussell and asst. coaches David Riddle and Gary Scott.

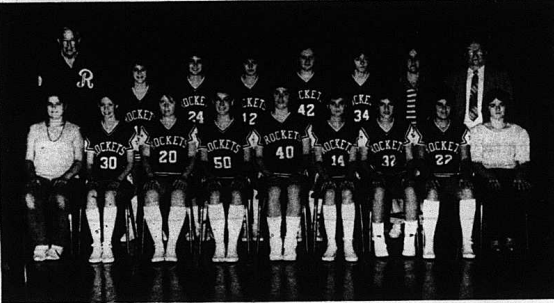

The girls will open their season Monday night in an away game at Knox Central. Members of the squad are, front row, from left: Vickie Sturgill, mgr., Tonya Parrett, Lori Mink, Caroline Machal, Sandy Hunter, Stephanie Reynolds, Rhonda Cobb, Phyllis Harper, and Lavena Campbell, mgr. Back row: Coach Preston Parrett, Cindy Fain, Paige Anderkin, Regina Lewis, Carol Coffey, Regina Campbell, asst. coach Judy Bullock and Cleston Saylor, principal.

very well.

The girls' first home game is next Thursday night when they will play host to district foe Oneida.

Boys Basketball

The boys' head basketball coach David Perkins has high hopes for this year's basketball season.

"A 500 season or better would be nice," Perkins said Monday. "And we have been working very hard toward just that."

The boys' varsity, which had a record of 6 and 16 a year ago, return only two starters from that team, guard Benny Blanton and center Harold Graves.

Perkins says Blanton is one of the best high school guards he has ever coached, and he doesn't understand why Blanton's name has not been mentioned in all-region circles.

The new head coach also thinks his team has been underrated in most polls. He says the latest poll he saw did not rank his Rockets in the top 15 in the region.

Perkins, who hails from Monticello, is in his tenth year as a head coach. His previous nine were at Jackson City schools in Breathitt County.

The boys have had two scrimmages-one against McClure Central, and the other against Monticello. Perkins said he was very pleased with the boys' efforts in the two games, except for the fact that none of his players, with the exception of one or two, wanted to play defense.

According to Perkins, defense will be the main topic at practice between now and the season opener next Tuesday night when the boys will host the Estill County Engineers.

NOTICE

Notice is hereby given that Glenda Jean Riddle, Brodhead, Ky. 40409, has been appointed Executrix of the estate of Walter E. Riddle. Any persons having claims against said estate shall present them according to law, to the said Glenda Jean Riddle or to Clontz & Cox, Mt. Vernon, Ky. 40456, on or before April 21, 1986. 17x3



The scientific study of fossils is called paleontology.

kinko's

Xerox Copies
High Quality
Low Prices
Fast Service
No Minimum
Self Service Available

5¢

University Shopping Center
Eastern By Pass, Richmond
(606) 624-0237

OUR HOURS
Monday-Thursday 9:30-7:00
Friday 8:30-6:00
Saturday 10:00-5:00

Open House
First Sunday in December (Dec. 1)
1 to 5 p.m.
25% off
Selected Styles

Ole Cobbler Shoppe

440 CHESTNUT ST.
BEREA, KY 40741
(606) 986-2733

RCHS boys and girls open 1985 season next week

RCHS boys' head basketball coach Preston Parrett is hoping for a good year in 1985-86 after a disappointing season a year ago.

One factor that might encourage Parrett is the fact that he returns four starters from a year ago. The team's record was 6 and 14.

When the girls open their season next Monday night at Knox Central, they will put on the floor two seniors, a junior and two sophomores.

Livingston product Sandy Hunter will get the call at center, while senior Caroline Machal and sophomore Lori Mink will start at forward. The other senior, Paige Anderkin, a three year starter, will play one guard, and sophomore Tanya Parrett will be her running mate.

The girls have had one scrimmage-two weeks ago-against Clark County High School in Winchester, where they fared

The Sale Before Christmas!

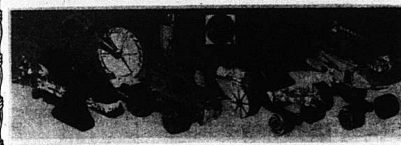

Wheeled Warriors

Your choice
7.99 Wheeled Warriors™ "Machine League"
Let these machines loose on the battlefield and watch out! Choose from "Blaster", "Laser", "Mecha-King Force", "The Destroyer", "The Terminator", "The Destroyer II", "The Destroyer III", "The Destroyer IV", "The Destroyer V", "The Destroyer VI", "The Destroyer VII", "The Destroyer VIII", "The Destroyer IX", "The Destroyer X", "The Destroyer XI", "The Destroyer XII", "The Destroyer XIII", "The Destroyer XIV", "The Destroyer XV", "The Destroyer XVI", "The Destroyer XVII", "The Destroyer XVIII", "The Destroyer XIX", "The Destroyer XX", "The Destroyer XXI", "The Destroyer XXII", "The Destroyer XXIII", "The Destroyer XXIV", "The Destroyer XXV", "The Destroyer XXVI", "The Destroyer XXVII", "The Destroyer XXVIII", "The Destroyer XXIX", "The Destroyer XXX". Each with interchangeable weapons. **17x3**



Princess of Power

7.88 each
Princess of Power
Picture include possible dolls with interchangeable hair, an array of features. Choose from Princess Adora™ who becomes She-Ra™ for many of the best-selling "Princess of Power" toys. Each with interchangeable weapons. **17x3**



Masters of the Universe

18.88 Swift Wind™ is She-Ra™'s winged pet unicorn that doubles as a horse. **17x3**



Masters of the Universe

5.99 Save
Masters of the Universe
Picture include possible dolls with interchangeable hair, an array of features. Choose from Princess Adora™ who becomes She-Ra™ for many of the best-selling "Princess of Power" toys. Each with interchangeable weapons. **17x3**



Franklin's

19.88
13-in. Sweet Sue Baby Doll is the little mermaid that is fun in or out of the water. With an inflatable seahorse, a mirrored sprinkling can, Ages 4 and up.

7.77 Night Stalker™ Horse, armored battle steed whose tail spins. **17x3**

Franklin's
Westgate Center
Mt. Vernon
OPEN THANKSGIVING DAY NOON TO 6 P.M.
SALE ENDS 11:30-85

Coal & Woodburning Stoves Reciners on SALE

FURNITURE TOWN

1 Mi. from E. Bernstadt on Hwy. 30 843-7858
FREE DELIVERY - WE TAKE TRADE-INS
5 Year Written Guarantee on All Living Room Suites

Living Room Suites, Reg. *195, Now Only *280; Stereo Cabinet, Micro-Wave Cabinet, Bookcases & Corner Cabinets, extra nice, low priced; Nice Living Room Suites, *168; Heavy-duty Bunk Beds, *150 set; Rollaway Beds, comp. *87; Queen-size living room suite, reg. *95, Only *180. Your choice: wall hugger recliners or glider swivel chairs, Reg. *368, Only *195; Solid Oak Pedestal Foot Tables & Six Chairs, Reg. *85, Only *450; Nice solid oak round glass China Cabinet, Reg. *695, Now *245; Nice wood dining room suites, *180; Nice Bedroom Suites, Reg. *995, Now *330; Maple, Oak or Cedar BR Suite, Reg. *1,495, Only *675; Orthopedic Box Springs & Mattress, Reg. *399, Only *158 set; Solid oak large rocker, *65; Coffee table sets, *100 & lots of other good deals. Also, lots of good used furniture. Living Room Suites, \$25, \$50, \$75 & *100.

Free Gift, Bigger the Purchase, Bigger the Gift. Open 6 Days a Week, 8 a.m. to 7 p.m.
Receive FREE stuffed animals and toys with any purchase over \$100 from now until Xmas. Folks come from miles around to save the most at Furniture Town.

We've made GMC trucks even easier to live with.

COMMITMENT PLUS Now offer the benefits of Commitment Plus on every light-duty GMC truck we sell. It's the most complete customer satisfaction program available on a truck today, offering a thorough new vehicle inspection and full fuel tank on delivery, complimentary 1,000-mile and 3,000-mile inspections and a 3,000-mile oil and oil filter change at no extra charge.

Exclusively from
GMC
A truck you can live with.



CRUTCHER-MARCUM MOTOR CO.
Big Hill Avenue Phone 623-8131 Richmond, Ky.

Rockcastle man held in stabbing

Rockcastle County man is being held in the Rockcastle County Jail in lieu of \$12,000 bond after he was charged with the stabbing of a local man early Monday.

Roscoe Bullock of Cove Branch was admitted to Rockcastle County Hospital after he was allegedly stabbed by Hershel Halcomb, 33, of Rt. 3, Orlando, at Bullock's home.

Halcomb is charged with criminal mischief in the third degree, terroristic threatening, and assault in the first degree.

The Kentucky State Police Spectral Response Team was called to the scene to apprehend Halcomb.

A state police spokesman said when they entered the house Halcomb was apparently hiding in the attic. While they were in the house, Halcomb fell through the ceiling.

Bullock was released from the hospital Tuesday morning.

"Discussion: a method of confirming others in their errors."
Ambrose Bierce

"Nothing helps scenery like ham and eggs."
Mark Twain

Support 4-H
4-H Council Pecan Sale
\$5.00
1 lb. bag large Grade A halves
AVAILABLE AT:
Mt. Vernon - Extension Office, Courthouse
Mt. Vernon School - (Judy Makin)
Brodhead - Citizens Bank (Virginia Hansel)
Brodhead School (Shirley Martin)
Livingston - Livingston School (Michael Robbins)
Roundstone - Roundstone School (Rehee Burdett)

Holiday Restaurant
U.S. 25 South Mt. Vernon
(Best Food and Service in Town)
Have Thanksgiving Dinner with us, we'll be serving:
Turkey, Dressing and all the Trimmings
Chicken and Dumplings
Pumpkin Pie and Old-Fashioned Homemade Stack Cake
MAKE RESERVATIONS NOW FOR YOUR CHRISTMAS OR NEW YEAR'S PARTY!
Call 256-5933
Get the Holiday Spirit!

LEA-ANN PORTRAITS



2nd Quality
6-8x10 - 3-5x7 - 15 Values
\$4.00 at setting - \$13.95 on delivery
• Babies, Children, Adults, Family • Posing Our Choice
• Group - \$2.00 Each Additional Subject • One Special Per Subject
BONUS: 5 FREE Christmas Cards
Just Insert Wallet Size Photo (With Reg. Package)

Superior Food Market
Mt. Vernon, Ky.
Friday, Nov. 29, Hours: 12 til 6

LEA-ANN PORTRAITS



Bountiful
THANKSGIVING

Too often in the rush of business we fail to say "thank you" loud enough for all to hear. But, you can be sure your patronage is never taken for granted.

Our aim is to please and serve each of you, our valued friends and customers. Having the privilege of serving you over the years has been a responsibility gladly carried.

A Happy Thanksgiving to All!
We Will Be Closed Thanksgiving Day, November 28th
We Will Also Be Closed Friday, November 29th.

The Signal Staff

"Bob Watkins"
(Cont. from 16)

quarterback Bill Ransdell.

Gratefully, Kentucky's season is over otherwise one would have to wonder if Coach Jerry Claiborne could field a team this week.

UK finished its season with a 5-6 record. A disappointment of course, but there are reasons for optimism too.

First, Claiborne and staff will be back. It is a major plus in that UK fans can be confident the program is in good hands and the Tireless One (Claiborne) will not rest until "we get it right."

Second, the return roster is most impressive with 29 regulars as well as a 22-man red-shirt list that includes the kind of troops UK needs to compete in the SEC. Mike Pfeifer (6-7, 265), Gardner Surrill (6-3, 280), Russell Viel (6-4, 250), Tony Nash, (6.5, 245), Doug Houser (6-4, 247), Oliver Barnett (6-4, 225) and Vic Adams (6-2, 230).

More on UK's football returns and recruits next week.

Congratulations

Kentucky football led the SEC in one category this season, for the second year in a row. Ten Wildcats were named to Southern Conference Academic All-SEC team last week, most in the league. Vandy was second with eight, Ole Miss with seven.

The UK's chosen were: Chris Denny, Kevin Dooley, Eric Haas, Richard Ledford, Matt Lucas, Pietrowski, Ransdell, James Reichwein, Gary Sexton and Tom Wilkins.

Last week UK led the league with eight, giving Claiborne and staff 18 SEC all-academic performers.

To qualify, players must maintain a B average and be a regular on the team.

Kenny Walker

A new color poster of the UK senior forward will be available for purchase by Kentucky fans "in about a month." UK sports information director for basketball Brad Davis said last week.

UK marketed a poster of Walker a year ago, and it sold like hot cakes at \$3 a copy.

"We got this super photograph of Kenny during the Czechoslovakian game that we're going to use in the new one," Davis said.

Information on the poster and how to order one will be upcoming.

Too high/too low?

A basketball fan had one of those typical questions last week: "Louisville is ranked 9th and Kentucky 11th in the first Associated Press Poll. Is that too high?"

Answer: About right for UofL, but too high for UK.



Mr. Eddie Allen a former resident of Livingston and now residing in Crab Orchard killed this 12 pt. buck in Lincoln Co. on November 9. According to Mr. Allen his is the largest deer reported killed in Lincoln Co. this year.



Garlad Thomas, Jr. is in need of a liver. There will be a benefit singing Fri. November 29 at the Old Barn at 7:30. Please help if you can.



Tony Mahaffey of Green Hill killed his first deer this year in Jackson County on Nov. 9th. The deer was a 10 pt. buck.



Terry and Jeryl Cromer are proud to announce the birth of their first child, Brittany Rachelle. She was born Oct. 24 at St. Francis Hospital in Indianapolis, Ind. and weighed 7 lbs. 2 1/4 oz. Maternal grandparents are Mr. and Mrs. Lloyd Isaac of Berea. Paternal grandparents are Barbara Cromer of Mt. Vernon and Monroe Cromer of Indianapolis, Ind.

BUY A SINGER MACHINE GET A SINGER CABINET FREE

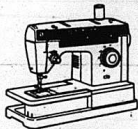

The Deluxe Free Arm Machine Model 7105
8 built-in stitches • Front drop-in bobbin • Built-in buttonholer
• Push-button reverse control
• Free arm for sewing sleeves
• Built-in carrying handle

Model 7105 \$284.99

Cabinet Model 314 \$0.00

Your Cost \$284.99



Cabinet Model 814
Durable simulated woodgrain tone • Spacious sewing area

SINGER Approved Dealer
Margaret's Sewing Center, Inc.
Southern Hills Plaza, Richmond, KY 623-4796

Lloyd H. Bennett, Jr. Joins Navy's Engineering Field

Lloyd H. Bennett, Jr., son of Mr. and Mrs. Lloyd H. Bennett of Rt. 3, Mt. Vernon, has qualified for the Navy's Engineering Apprenticeship Program and will travel to the Recruit Training Center in Great Lakes, Ill. on Nov. 19 to begin his Navy training. Lloyd is a 1984 graduate of Rockcastle County High School.



ATTENTION
Britton Chev-Olds in Berea would like to announce that Harris Burton and Bill Tillery have joined their sales staff. You may reach them during the day at 986-3169 or in the evenings, Mr. Burton may be reached at 758-4146 and Mr. Tillery at 986-2545.

BRITTON Chev - Olds
U.S. 25 N Berea
986-3169
9.9% APR
Financing
on 1980-85
Used Cars & Trucks
25%* Total Purchase
Price Down
Dealer Participation

Cumberland Eye Associates
Formerly B.E. Eads, O.D.
Announces the opening of a new office at
601 1/2 South Highway 27
(Next to the Bowling Alley)
Somerset, Ky. 42501
Dr. B.E. Eads
Dr. David M. Eads
—Doctors of Optometry—
Medical Cards Accepted
*General practice of optometry *Pediatric optometry
*Fashion eyewear *Designer Frames
*Professional Contact lens fitting and dispensing
*Low vision services for the blind and visually impaired
Mon.-Fri. 8:30-6:00 Sat. 9-12
Low vision services by appointment only. (606) 679-4317

From one of America's largest health insurers...
GOOD NEWS FOR SENIOR CITIZENS
Now you can get the flexible new 75R—the insurance protection you need for the bills Medicare can't cover.
• 100% Hospital Benefit Coverage Available
• 100% Medical Benefit Coverage Available
• Lifetime Benefit Coverage
No lifetime dollar or time limits to how much money you can collect.
Your protection can never be cancelled or your premiums raised because of poor health, or amount of benefits you collect.
• No Medical Exams, No Health Questions Asked
• No Groups to Join, No Dues to Pay
• Quick Claim Service
GET THE FREE FACTS TODAY...NO OBLIGATION
Neither Bankers nor its agents are connected with Medicare. Call or write for the full details on benefits, costs, and benefit reductions, limitations and exclusions.
Call 236-2848 or 278-7492
Jack W. Carey, Sr.
522 Carrigan Dr.
Danville, Ky. 40422
BANKERS LIFE AND CASUALTY COMPANY
Chicago, Illinois 60638

A-1 Used Cars & Trucks
9.9% APR
Factory Official Cars & Trucks
1985 Lincoln Town Car
1985 Mustang GT
1984 Lincoln Continental
1984 Ford LTD Grand
1984 Mercury Grand Marquis
1984 Ranger PU, Asst. Cab
Other Used Cars & Trucks
1984 Olds Cutlass Calais, T-Top
1983 Buick Regal Limited, 4 Door
1983 Pontiac Bonneville, 4 Dr.
1983 Toyota Corolla SR5
1984 Cougar, 2 Dr.
1982 Mustang GT
1982 Cougar, 4 Door
1980 Mustang, 2 Dr.
1981 Chevrolet, 4 Dr.
1981 Olds Cutlass, 4 Dr.
1981 Mercury Grand Marquis, Loaded
1985 Ranger PU
1983 Ranger PU, 6 Cyl., 5 Speed
1983 Mazda PI
1983 F150 XLT, 4x4, Auto, V8, Red on Red
1982 Datsun PU
1982 Ford 4x4, Hardtop, 6 Cyl
1979 Chev. Luv 4x4, 4 Dr
Others to Choose From
FORD WALLACE-ARNETT FORD
Route 21 West of US Hwy, Kentucky 986-5293

Church Board
Gospel Staging
The Singing Cookies will be at Brush Creek Holiness Church Dec. 6 at 7 p.m. Everyone is welcome.
Field Representative to be Here
Congressman Harold Rogers, field representative, Don Girdler, will be in Mt. Vernon at the Rockcastle County Courthouse on Tuesday, Dec. 3, at 10 a.m. Anyone who is having problems or difficulties with an issue of the federal government, such as Social Security, V.A. or Black Lung should feel free to visit and discuss the matter at this time.
Office Closed
The Extension Office will be closed Thursday, Nov. 28, and Friday, Nov. 29, for Thanksgiving.
Bookmobile Schedule
Monday, Dec. 2: Red Hill, Calloway; Barr, Tuesday, Dec. 3: Dupontia, Anglin Falls; Wednesday, Dec. 4: Spiro, Level Green, Willalla, Thursday, Dec. 5: Fairview, Lambert Road.
Revival
Mt. Vernon Church of God will be having revival services beginning Dec. 1 at 7 p.m. Mae Tucker will be the evangelist. The church is located on West Main Street on the old Broadhead Road. Bobby Owens is pastor.
Attention, 1971 Graduates!
An organizational meeting for our 15 year class reunion will be held at 7 p.m. Friday, Nov. 29, at Exit 59 Restaurant. For more information, call Gertha at 256-5105 or Jeannette at 256-5825.
Bazaar
The Willing Workers Homemakers are having a Bazaar at the Firehouse in Broadhead on Dec. 7 at 10 a.m. You will find handmade items and tasty goodies. They will be closed during the drawing and for Santa to arrive, and then will reopen.
Christmas Postage Stamps
The post offices at Mt. Vernon and Broadhead will have special Christmas postage stamps for sale by mail this year. One stamp is red and shows a red poinsettia. The other stamp is blue and shows Madonna and Child. Money for the stamps (any amount) should be mailed to either of the post offices. Mt. Vernon's zip code is 40456. Broadhead's zip code is 40409. The stamps are 22 cents each. The purchasers should be sure to include their return address and their choice of stamps.
Bulletin Board is sponsored by
General Home
MT. VERNON, KY
986-2345

Remember the Mt. Vernon
Christmas Parade
Saturday, Dec. 7 10 a.m.
Santa Claus arrives along with floats
And, there will be a "Laws of Life" Demonstration after the Parade
Parade forms at Mt. Vernon Grade School at 9 a.m.

Rockcastle River Dam back in picture - again

By Ray McClure

An old controversial water project, buried since the mid 1960s, surfaced last Friday, at all stages, during a called meeting of the Rockcastle Fiscal Court.

John Bruner, an official of the Cumberland Valley Area Development District (CVADD), called the court to join in a three-county industrial authority that could eventually lead to the construction of a dam on the Rockcastle River impounding a possible 7,000 acres of water.

Since the project would be of no cost to the county, and financed through bonds, the court gave its blessing, 4 to 0 to the authority to be known as the Parker's Branch Industrial Authority and encompassing Rockcastle, Laurel, and Jackson counties. Magistrate Alex

Abricht did not attend the meeting.

CVADD will seek grant money for a feasibility study to determine if the potential benefits from a dam would outweigh the cost of the project. Only after the study is completed could an accurate estimate of the cost be made, but a "ballpark" figure is \$100 million.

The suggested benefits include additional employment through industrial development, available water for the municipalities in these three counties, an electrical power source, and recreation.

As currently visualized by CVADD, the dam would be located at a point somewhere between Lamero Bridge and Horse Lick Bridge, a distance of about three miles. It would be a hydro-electric

dam to generate power and would also be noted from a lake estimated between 3,300 and 7,000 acres. Water behind the dam would back within two miles of McKee, and to within three or four miles of East Bernstadt.

Bruner told the court Jackson County is in need of an additional water source since its two reservoirs are now running at capacity.

"Their water problem is not at the critical stage at this time, but it is moving up to that point," Bruner said. "The Rockcastle River seems to be the best durable raw water source available."

In the final analysis, and depending on what the study shows, the dam might not be hydro-electric, but only a water source and for recreation, Bruner added.

He pointed out a dam would

control the flow of the Rockcastle River which sometimes has flood problems in the spring and fall and is virtually dry in summer. He said the dam and its impoundment would also raise the quality of the water downstream since most of the strip mining and its resulting pollution is centered above the site of the dam.

"All these things will be studied, and discussed before a decision to pursue the project is made," Bruner continued. "It may be that a different site and a smaller dam and lake would be more feasible."

Bruner admitted there are problems. Two such problems are that six miles of Ky. 30 would be under water, and "quite a few families" would have to be relocated.

Admittedly also, it would be a

long, long process to win final approval and receive money for the project. If approved, it would take from five to 10 years to complete.

A dam on the Rockcastle River has been discussed and evaluated at least two other times. In the 1960s, the Army Corps of Engineers proposed a dam on the river at the "narrows" that would have backed water into Livingston. The Corps also considered an alternate dam about two miles northeast of Livingston that would have backed water 14 feet deep under the Lamero Bridge, but inundating some good bottom farmland.

The project came to the boiling point in the summer of 1962 when the state and national spotlight focused on the justification of three dams in the area-

Rockcastle River, Laurel River and Devil's Jump in McCreary County.

The "Rockcastle" River dam was the brainchild of the Corps that wanted a constant and controlled water flow into Lake Cumberland, "pulling the plug when needed," someone jested at the time.

Livingston, seeing a major recreational windfall, strongly supported the Livingston site as did Laurel County, claiming the "narrows" site would not help Rockcastle or Laurel. However, Somerset people preferred the "narrows" dam and made it known loudly. Others did not want anything on the river that would possibly interrupt the flow. One other group opposed a dam at any site. Unnamed, they were the

(Cont. to 17)

Mount Vernon Signal

"Rockcastle County's Newspaper"

24 pages this week

Mount Vernon, Kentucky 40456

Volume 99 - Number 17

Thursday, November 28, 1985

35¢

County begins talks about garbage plan

By: Ray McClure

How to solve the garbage problem in Rockcastle County and at the same time please the public and the state, was the focus of a meeting of the Advisory Committee for Solid Waste Planning Monday night.

If there was one thing that was obvious, it was that it won't be easy to satisfy everyone, including the state which mandates a county plan be "in the works" by Dec. 31.

Gaiff Craig, executive director of Cumberland Valley Area Development District (CVADD), a group that has a contract with the county to devise a plan, told the 20 persons who attended the meeting, including County Judge/Executive-elect Hubert Thacker and all five magistrates-elect, that the fiscal court is responsible for selecting a plan and seeing that it is run smoothly and efficiently.

Because of the far reaching financial implications of a solid waste plan, the court's decision may not be popular, but it is a decision the court will have to make, Craig explained.

Seeing that it is carried out after approval will be most important, Craig said. If not carried out the court will have to face the displeasure of the state Natural Resources and Environmental Protection Cabinet.

For the record, it is estimated that Rockcastle countians generate 2.46 pounds of solid waste per person per day, or a total of 32,415 pounds, in 1985. The current 16 tons of residential waste per day in the county is expected to increase to 30 to 35 percent in the next 20 years.

Although in the final analysis, the CVADD will come up with a plan that the state will accept, there are at least alternate plans to choose from. They are:

A. 100 percent door-to-door collection, that is mandatory,

public operated, requiring an ordinance with penalties, and a coordinator. This plan is considered to have a high capital outlay and administrative burdens.

B. 100 percent door-to-door mandatory collection, contracted to a private firm, with an ordinance and a coordinator.

C. 100 percent desirable, but not less than 70 percent door-to-door, voluntary, franchised ordinance required, and a coordinator.

D. 70 percent plus of population, door-to-door collection, mandatory with contract greenbox on rural 30 percent of the population (not in smaller communities), public plan, ordinance required and a coordinator.

E. Door-to-door, voluntary and franchised, with employed public coordinator and enforceable ordinance.

Three other plans were enumerated but all were found to have a high capital outlay and not as desirable.

After discussing the plans, a secret ballot was requested from those present. Plan D was the first choice, followed by E, followed by B.

CVADD staff members told the group they would come up with cost figures by Dec. 10, the next meeting of the council.

As a final note, Craig told the group it is not a good idea to choose a plan because it happens to be the cheapest, but to choose a plan that works and one that the taxpayers can live with.

It was reported during the meeting that a request has been forwarded to the state for a three-month extension of the Dec. 31 deadline for completion of a plan. It is expected that the request will be approved.

Currently, garbage in the county is handled by private firms with greenboxes used in rural areas and Brodhead. Mt. Vernon and Livingston have their own garbage collection.



A wet start greeted Elmo Greer & Sons Construction Co., when they began work Monday on the Mt. Vernon bypass of Ky. 461. Workmen removed the old Mt. Vernon Water Works Dam so the land behind the dam could drain and dry before spring. Talking over the dozer work are Herb Alcorn of Brodhead and the dozer operator, Clyde Brannon of East Bernstadt. The area above, owned by Ed Winstead, is not part of the new road. The company is continuing to clear the right-of-way for the new section of the highway that is reportedly contracted to be completed in between 18 months and two years.

Burley price at new low

It wasn't the best of days and it wasn't the worst of days on the first day of burley tobacco sales in Kentucky Monday.

Twenty-two markets in Kentucky reported sales of 31.1 million pounds for an average price of \$159.58 a hundredweight.

On opening day last year, 20.3 million pounds sold for a record average price of \$187.76.

However, this year, production quotas were reduced 10 percent and the price support average was cut from \$1.79 to \$1.49 in an effort to preserve a tobacco program troubled by debt on a huge surplus.

Burley officials said a 30-cent-a-pound reduction in price support levels prompted the increase in sales over the previous two years, when more than 30 percent went to the federal tobacco program's "pool" of leaf that fails to bring the support price.

However, some burley officials

(Cont. to 17)

People Poll . . .

County ranks 90th in quality of life survey

A recent survey by a EKU professor ranked Rockcastle County as having the 90th worst quality of life in the state of Kentucky.

The following are five reactions concerning the ranking from local people. A complete story on the survey can be found on page 16 of this week's SIGNAL.

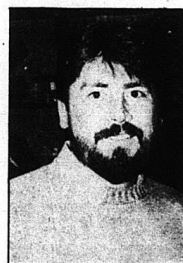

Doug Brock: "I studied the article at great lengths and I'm going to keep it for future reference. But I certainly didn't agree with it. I can't see why they would hold it against a county for producing coal. I agree crime rate should be lower in this area than it is."

lot, to offer as far as lifestyle goes. But the people here make up for it. That is why we are here. My husband, Deniz, and I didn't want our children bussed across Indianapolis, Ind. We wanted to raise them in a friendly, small community.



Billy Hiatt: "When I was growing up in Wildcat I never had any intention of leaving the county to work or to live. It so happened that my first job took me to Fayette Co. and the first chance I got I came back to Rockcastle. To me, the preference for the place you would rather live is a relative thing. Some people may like to fight the traffic and red lights on Nicholasville Road in Fayette Co., but that's not for me. On a scale of 1 to 120 I would have to rate Fayette about 90 and Rockcastle number 1. Of course if we ever install a red light in Rockcastle, I would have to drop it a notch or two. On the other hand, if the Webb Brothers keep tinkering with downtown Lexington, I would drop Fayette



Jewel Hansel: "I don't thoroughly agree with the article, but it's a time people in this county wake up and see that there is a lot to be desired in our community. But I also think we have the greatest people in the world here."



Peggy Bowling: "We moved back to Rockcastle County 25 years ago because we thought the quality of life was better here than anywhere else we had lived. I'm from Tennessee and we lived there and in Michigan and this is by far the best place to live. We've never regretted moving here."



Sherry Allen: "Mt. Vernon as a community doesn't have a

Lot bought for new fire house building

A lot for a new fire station on the south side of the railroad in Mt. Vernon was purchased by the city from Billy Hiatt at a called meeting of the city council Monday night.

The sale price for the lot was \$16,500. It is located on the south side of east Main Street between Sears and Eveline Raines Properties building. The lot has a 165 foot frontage.

Mayor Roland Mullins said the city will install a drain and fill the lot at an estimated cost of \$10,000.

He said funding for the building will hopefully be done

through grants. There is no time table on construction of the building.

The city will clear all the land, and after construction of the building, have more parking area left than is in the city parking lot opposite the courthouse. He said the present lot opposite the courthouse will then have one and two hour parking, and the new lot, all day parking.

The new fire station is mandatory because the business area of Mt. Vernon is not on the same side of the railroad as the fire station. The city will maintain

(Cont. to 2)

The Week That Was

1947 (38 years ago this week)

T-Sgt. Fred M. Lawson, commanding the U. S. Army and U. S. Air Force Recruiting substation, 2nd floor, Post Office Building, Danville, announced today that Roy Eugene Tallant, Mt. Vernon, Ky., had enlisted in the U. S. Air Forces for three years and has been assigned to the Indochina Division, Lockland Air Base, San Antonio, Texas for training.

Emmett L. Bryant, of Mt. Vernon, has been formally initiated into the Kentucky Chapter of Triangle social fraternity at the University of Kentucky.

Bryant, now a junior in the University's College of Engineering, was graduated from Mt. Vernon High School.

Triangle was founded at the University of Illinois in 1907 and there are now over 100 national chapters. The University of Kentucky chapter was installed on the campus in 1920.

The Rockcastle County Association will have its 5th Sunday meeting with the New Corinth Baptist Church Nov. 30. There will be several of these preachers speak on different subjects. The church will serve dinner. All are invited to hear these gospel messages. All-day meetings. Come be with us. Mr. Garland Singleton is pastor.

Members of the Mt. Vernon Christian Church voted Sunday to call their pulpit Rev. Lavis Kineman of Kimberlin Hts., Tenn.

His first services as the Church's new pastor will be on the second Sunday in December.

1965 (20 years ago this week)

The reason the Brodhead and Mt. Vernon city water is low is apparent in the rainfall figures so far in November as kept by Bill Cox at the Weather Bureau station at Mt. Vernon. A total of .89 of an inch has fallen this month in four relatively small rains.

Mt. Vernon's new night policeman is Dennis Cromer, son of Mr. and Mrs. Virgil (Buck) Cromer of Mt. Vernon.

Mr. Cromer replaces Roy (Schooner) Lucas who resigned. Other night policeman is Clifford Pittman.

A subscriber writes that he seldom sees Pine Hill and Burr-palnames on Mt. Vernon basketball teams these days and names old timers like Metcalf, Fain, etc., who used to play. That's an easy question. Pine Hill and Burr students, who in yesteryear were some of Mt. Vernon's top players, now go to Livingston since the schools were re-districted after consolidation, or what was supposed to be consolidation. For your information, eight of the first 13 players on Livingston's varsity are from the Pine Hill-Burr-Chestnut Ridge area, including Lee Smith, who is expected to be all-region this year. No, we don't know who made the switch.

Marine Pvt. Dennis R. Collins, son of Mrs. Verla Collins of Route 1, Brodhead, has graduated from Marine recruit training at the Marine Corps Recruit Depot at Parris Island, S. C. He has been assigned to Camp Lejeune, N. C., for four weeks individual combat training and four weeks of specialist training.

There is nothing new to report this week on any of the county projects, including the proposed Renfro Valley Dam. We understand a committee has

been set up by the city to contact residents whose property will be affected by the Lake. The committee probably will try to obtain options on the land.

1975 (10 years ago this week)

Oscar (Bucky) McNew of Seymour Johnson Air Force Base in Goldsboro, North Carolina, has recently been promoted to the rank of Captain. At the present time, Capt. McNew is serving temporary duty in Thailand. His overseas address is: Captain Oscar H. McNew, 307th Strat Wing, Crew Control, Box 10147, A.P.O. San Francisco, California 96330.

Private Ricky D. Thompson, 18, son of Mr. and Mrs. William William D. Thompson, Route 1, Brodhead, Ky., recently completed the seven-week basic field artillery (cannoner) course at the U. S. Army Field Artillery Training Center, Ft. Sill, Oklahoma.

Army Private Larry W. Napier, son of Mr. and Mrs. Leander P. Napier, Route 1, Brodhead, Ky., completed on October 10, the seven-week basic field artillery (cannoner) course at the U. S. Army Field Artillery Training Center, Ft. Sill, Oklahoma.

During the course, he learned the duties of a howitzer or gun section crewman. He also received instruction in handling ammunition, setting fuses, and preparing charges, communications, and maintenance.

Pvt. Napier entered the Army late June and completed basic training at Fort Knox, Ky.

The 18-year-old soldier is a 1975 graduate of Rockcastle County High School, Mt. Vernon, Ky.

Five Ohio juveniles were apprehended late Wednesday night after an alleged robbery attempt at the D. L. Bullock General Store on Highway 70.

According to Mr. Bullock, owner and operator of the store, a male youth came into the store and bought a package of cigarettes about 8 p.m. He then left and some 15 or 20 minutes later, two more male youths came into the store with stockings over their heads, carrying a shotgun. They reportedly told Mr. Bullock to put their money in a sack, whereupon, Mr. Bullock, thinking they were local youths pulling a prank, told them to give him the gun.

Mr. Bullock told Sheriff Milton Shepherd that the gun then discharged and several pellets struck the concrete floor, ricocheted off and struck him (Bullock) in the legs. The youths panicked, fled to a waiting car and took on on Highway 70, heading for its junction with 150. Billy Lawrence, a resident of the area, pulled up at the store only moments afterwards and Mr. Bullock told him what had happened. He gave chase and followed the youths onto Highway 150 where they turned toward Mt. Vernon. While pursuing them on this road, both cars passed State Trooper Greg Ennis, who recognized the Lawrence car and began chasing the youth's car. He followed them until they pulled into a service station at Renfro Valley where he took the four boys and one girl into custody. Mr. Lawrence left the chase when he saw Trooper Ennis and pulled over at the French residence to go back and get him, not realizing that the State Trooper was already in pursuit of the youth's car.

All five youths are now awaiting a juvenile hearing

in Rockcastle County, to Bank of Mt. Vernon, No. Tax.

Ernest Jones and Delora Jones, Bernice Wise and James Wise; Ralph Jones and Jean Jones; Benny Jones, acting by and through his attorney in fact, Joyce Edith Renner, real property located in Rockcastle County, to Charles Jones. Tax \$12.00.

Clarence Carter and Louise Carter, real property located in Rockcastle County, to Gary Wade Mink and Gertha Mink. Tax \$4.00.

Sally Nicely and Randall Nicely, real property located in Rockcastle County, to Cleo Price. No Tax.

Leo Mink and Eula Mink, Delmer Mink and Muriel Mink, Ronald Mink and Flossie Mink, Owen Mink and Bonnie Mink, real property located in Rockcastle County, to Rode Mink, No Tax.

Citizens Union National Bank and Trust Company, real property located in Rockcastle County, to Donald Ray Robinson, James Edward Robinson, Daniel Robinson, Patricia Ann Artley, Hazel Marie Moore, Howard Robinson, Wendell Dale Robinson, Lonnie Joe Robinson, Timothy Lynn Robinson, Myrna Louise Robinson, Sandra Elaine Robinson and Gladys Robinson, individually and as guardian for John Junior Robinson. No Tax.

MARRIAGE LICENSES

Gregory John Nickle, 18, Mt. Vernon, vs. ~~15, unemp~~ Loraine McKinney, 15, unemp. Nov. 25, 1985.

Darrell Dee Collinsworth, 35, Berea, salesman, to Connie O'Dell Burley, 37, London, unemployed. Nov. 25, 1985.

Joe Raymond Stewart, 43, Independence, Ky, roofer, to Virginia Mae Jarvis, 45, Covington, housewife. Nov. 22, 1985.

Eugene Epperson, 50, Somerset, electrician, to Charlotte Joann Hughes, 45, Somerset, payroll clerk. Nov. 22, 1985.

Jeffery Lee Carpenter, 23, Brodhead, mechanic, to Teresa Lynn Gadd, 18, Mt. Vernon, nurse aide. Nov. 22, 1985.

Department of the Treasury
Internal Revenue Service
NOTICE OF PUBLIC AUCTION SALE

Under the authority in Internal Revenue Code section 6331, the property described below has been seized for nonpayment of Internal Revenue taxes due from David and Doris Kelly, 229 N. Church, Cynthia, Ky. 41031. The property will be sold at public auction by Internal Revenue Code section 6335 and related regulations.

Date of Sale: December 12, 1985.
Time of Sale: 1:00 p.m.

Place of Sale: Front Steps, Rockcastle County Courthouse, Mt. Vernon, Ky. 40456.

Title Offered: Only the right, title, and interest of David and Doris Kelly in and to the property will be offered for sale. If requested, the Internal Revenue Service will furnish information about possible encumbrances, which may be useful in determining the value of the interest being sold.

Description of Property: A certain tract or parcel of real estate lying and being in Rockcastle County, Kentucky and more particularly described as follows:

Lot No. 16B of Lakeside Subdivision as recorded on plat of same in the office of the Rockcastle County Court in Plat Book 2, page 8. For a more complete description of said lot, reference is made to said plat.

There is excluded from the above described real property and not herein conveyed property previously conveyed to Gaston Bowling by deed dated August 8, 1975, of record in Deed Book 96, page 176.

Grantees shall have the right and privilege to take water from a well located on property not belonging to Egid Winstead, et al., with right of ingress and egress, to lay and maintain water lines, pumping facilities, in the use of water therefrom until such time as city water becomes available.

Includes one Alan mobile home by Giles which is approximately 10x50. This being the same property conveyed to A. D. and Doris Kelly from Nimrod and Bernice Killian by deed dated April 8, 1983 and recorded in Deed Book 119 Page 599, Rockcastle County Court Clerk's Office, Mt. Vernon, Ky.

Property may be inspected at: Harley Hill near the boat dock at Lake Linville at Renfro Valley, Ky.

Payment Terms: Full payment required on acceptance of highest bid.

Form of Payment: All payments must be by cash, certified check, cashier's or treasurer's check or by a United States postal, bank, express, or telegraph money order. Make check or money order payable to the Internal Revenue Service.

Address for Information About the Sale: Internal Revenue Service, PO Box 515, Corbin, Ky. 40701. Phone (606) 523-1575.

William Robert Miller, 28, Orlando, Fla., stone mason, to Barbara Kaye Hicks, 18, Brodhead, unemp. Nov. 19, 1985.

CIRCUIT CIVIL SUITS

Russell E. Durham and Alice Janette Butler, co-administrators of the estate of Evelyn Sargent vs. Hollis Ray Durham, complaint. 85-CI-182.

Fred Griggs and Joyce Griggs vs. Ralph Johnson and Alberta Johnson and Cumberland Production Credit Association, complaint. 85-CI-183.

Edna Miller vs. Al Austin, secretary, Cabinet for Human Resources, complaint. 85-CI-184.

Mutual Federal Savings and Loan Association of Somerset vs. Homer Jones and Dorothy Jones; Department of Reueveq, Commonwealth of Kentucky; Internal Revenue Service; Rockcastle County, Kentucky; City of Brodhead, Ky.; Alistate Industrial Plan, Inc.; Food Fair, Mt. Vernon, and Ford Motor Credit Company, complaint. 85-CI-185.

Sam Hampton and Vivil Hampton vs. George L. Hunt, complaint. 85-CI-186.

London Federal Savings and Loan Association vs. David Taylor and Bobbie Jean Taylor, complaint. 85-CI-187.

SMALL CLAIMS

Appliance Service Center vs. Roscoe Kidwell, money claimed due. 85-S-105.

Appliance Service Center vs. Delmas McFerron, money claimed due. 85-S-106.

Vina Smith vs. Jim and Glenn Rhoods, money claimed due. 85-S-107.

Floyd Miller vs. Darrell R. Mollins, complaint. 85-S-108.

HOSPITAL REPORT

Rockcastle County Hospital

Admitted: Lyndon Smith, Mt. Vernon; Carrie Denson, Carb Orchard; Lewis Adams, Brodhead; Amy Renner, Mt. Vernon; Denver Sendlin, Brodhead; Nellie Bradford, Mt. Vernon; Goidie Wilson, Brodhead; Burkheart Alford, Brodhead; Martha Woodall, Brodhead; Ina Cummins, Mt. Vernon; Orla Cromer, Mt. Vernon; Patricia Duncan, Mt. Vernon; Mary Perry, Burnside; Ed Powell, Livingston; John DeBorde, Brodhead; Vicki Hayes, Somerset; Maria Vanwinckle, Mt. Vernon; Mona Treon, Berea.

Discharged: Mary Perry, Orla Cromer; Lewis Carpenter; John Deborde; Nellie Bradford; Ina Cummins, Dora Hamm, Lillie Setzer, Ruby Bostic, Maple

Grubbs, Sylvia McGuire, Carolyn Thompson, Lydia Burre, Barbara Leavelle, Lyndon Smith, Bertha Mink, Sella Scoggins.

ramblings...

By: Richard Anderkin

SORRY WE WERE LATE last week but it couldn't be helped. The Sentinel-Echo in London prints our paper after we get it ready.

The plates were on the press by 6:30 p.m., one of the earliest times in recent history for the Signal to be printed. With only about 300 copies off the press, the whole works blew. A total of 5,400 copies of the Signal are printed.

It took three electricians and 6 1/2 hours to get the press running

again--this time at half capacity. By 11 a.m. I was on my way home with the papers.

We have been late getting them out on the street before but never this late. We hope it doesn't happen again. Those people who get the Signal in the mail on Thursday were not affected by this.

IF YOU MISSED THE PLAY. The Importance of Being Earnest, then you missed a treat.

The latest production of the Rockcastle County Council for the Arts was very good.

It is nice to see that we have so many talented people in our county.

Congratulations are in order to the cast of the play and the members of the Arts Council. Nice

(Cont. to 4)

NOTICE

The people and pastor of the **MT. VERNON CHURCH OF THE NAZARENE** CORDIALLY INVITE YOU TO BE WITH US **In REVIVAL SERVICES** **DECEMBER 3-8** with Rev. David Cauffman of Russell, Ky.

Rev. Cauffman comes to us highly recommended for being lead of and preaching under the anointing of the Holy Spirit.

Services each evening at 7 p.m.; Sunday School, 10 a.m.; Evangelistic Services Sunday at 11 a.m. and 6 p.m.

Charles C. Hurst, Pastor

Christmas Open House

Heritage Crafts
Hwy. 25
Renfro Valley, Ky.
NOV. 28 - DEC. 1
10 a.m. - 5 p.m.

Come share a mug of mulled cider and a warm Christmas Spirit as you browse through handmade Christmas decorations, Appalachian door-hangs, dolls, antiques and much more. You're sure to find that perfect gift or decoration for your own old-fashioned Christmas.

Let's Talk About Pre-Arranged Funerals

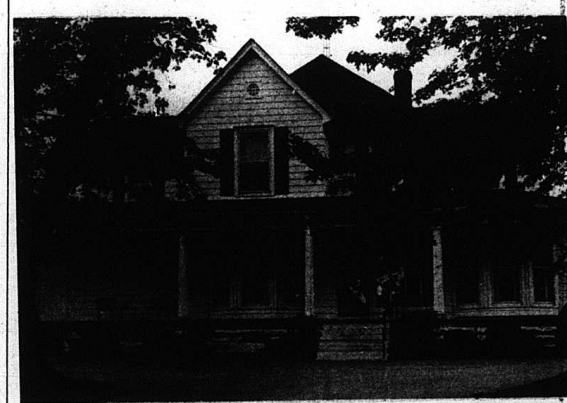

There is a growing tendency for folks to make Funeral Plans before death - in much the same manner as they make their wills. A written list of requests - placed where the family can easily obtain it - relieves much of the burden for those left behind. Cox Funeral Home feels this is a very worthwhile and sensible approach to death. We welcome you to stop in any day and discuss your funeral arrangements. Naturally, you will be under no obligation. It's a service Cox Funeral Home's proud to offer the community.

Cox Funeral Home
Mt. Vernon, Kentucky
256-2345 256-4444

County Statistics

DEEDS RECORDED

Bank of Mt. Vernon, Roger Bell and Diane Bell, commissioneer's deed for real property located

Mt. Vernon Signal

PUBLISHED EVERY THURSDAY

Main Street in Mt. Vernon, Kentucky 40456
Entered at Mt. Vernon Post Office
As Second Class Matter - Per. No. 1

James Anderkin, Jr., Publisher
Richard F. Anderkin, Editor
Perlina M. Anderkin, Managing Editor
Member Kentucky Press Association

Thanksgiving Food Values

ARMOUR VERI-BEST

Quarter Pork Loin
1.29 LB.

Plump & Tender
Turkey Breasts
\$1.89 LB.

GRADE 'A' SELF-BASTING
Goldcrest Turkeys
16-18 lb. Avg. **.79** LB.

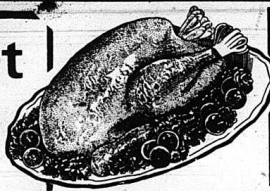

SELF-BASTING
GRADE 'A' TURKEY'S .79
WILDCREST TURKEY'S 15-18 LB. AVG.
13-15 LB. TURKEY'S 13-15 LB. AVG.
FAMILY PRIDE TURKEY'S 18-20 LB. AVG.
SWIFT'S PREMIUM
BUTTERBALL TURKEY'S 1.09
10 lbs. and Up

FIELD'S KENTUCKIAN
Cooked HAMS 1.99 LB.

Available in both 4-8 lb. and 10-12 lb. Sizes

TENNESSEE PRIDE
Sausage 1.49
Reg. or Hot 1 lb. Roll

ORLEANS OYSTERS .99 8oz Pieces
ORLEANS WHOLE OYSTERS 1.19 8oz

HARPER'S WHOLE
Country Hams 1.49 LB.

LAY'S BLUE LABEL
Hams 1.09.
14-17 lb. Avg.

U.S.D.A. CHOICE
PLATTER PLEASING
Sirloin Steak 2.39

U.S.D.A. CHOICE
PLATTER PLEASING
T-Bone Steak 3.09

FRESH LEAN
Ground Beef 99¢
3 lb. Package or More



TIDE
DETERGENT 72 oz.
\$2.99

Final Touch
Fabric Softner 33 oz.
\$1.09

THANKSGIVING SAVINGS



Stokely Sale!

Applesauce, Cut or French Style Green Beans, or Whole Kernel or Style Corn 44 oz. Tomato Juice
3/\$1.19 .89

Fruit Cocktail, Blood or Halves Peaches, or Pear Halves Honey Pod Pops
2/\$1.59 2/.99

OCEAN SPRAY CRANBERRY JUICE Cocktail 1.49	OCEAN SPRAY Drink 1.49
OCEAN SPRAY CRANBERRY Sauce .59 <small>16 oz. (Whip or Jellied)</small>	WESSON Oil 2.99 <small>4 qt. Bottle</small>
MAXWELL HOUSE DECAFENATED Coffee 3.59	

BIRD SEVE Corn On Cob 1.39 <small>4 Pack</small>	BANQUET PUMPKIN Pies .89	FLAVO-RICH Whipping Cream .59 <small>Half Pint</small>
VANITY FAIR Margarine .89 <small>100 Count</small>	WILSON'S EVAPORATED MILK 2/99	FLAVO-RICH PURE CREAMY 1.99 <small>1/2 qt. Quart</small>
SAUER'S RUBBED Sage .99	SAUER'S TURKEY Gravy Mix .49	FLAVO-RICH Cottage Cheese 1.29 <small>24 oz. Pkg. or Ltr.</small>

THANKSGIVING SPECIALS

PARAMOUNT POLSKI WYROB KOSHER PIL Pickles 1.39
PARAMOUNT SWEET Pickles 1.69

BANNER BATHROOM TISSUE 4 Roll Package .89

DOLE Pineapple Juice 20oz. Juice Pack or Syrup 1.29
Dole Pineapple Juice 46 oz. Dole Pineapple Juice 1.29

Parkay
Margarine 59¢
1 Lb. Quarters

TROPICANA
Orange Juice 1.39
64 oz., Reg. or Homestyle

HY-TOP
BROWN N SERVE Rolls .59
12 Pack

PILLSBURY HOT ROLL
Mix 1.19
PILLSBURY FRESH
Mix .99
PILLSBURY
Frosting 1.49
BIRD SEVE
Cool Whip .79
Regular or Creamy

Fresh Produce

Idaho
POTATOES \$1.49
10 Lb.

YAMS \$1.00
4 Lb.

REYNOLDS
HEAVY DUTY Aluminum Foil 1.09¢
37 Foot Roll

HY-TOP
Shortening 1.29
Limit 1, Pkg.

MARATHA WHITE
Flour .79
5 lb. Plain or Soft-Rising

MARATHA WHITE
Meal .99
5 lb. Plain or Soft-Rising

MERICO
Cinnamon Rolls .99
12 oz. Pkg. or Butter

DOLE PINEAPPLE
69¢
Limit 2, 20 oz.

Cranberries 89¢
12 oz.

APPLES 89¢
3 Lb. Bag

Parkay
MARGARINE .59
1 Lb. Quarters

OCEAN SPRAY
CRANBERRY Sauce .59
Whop or Jellied 16oz
Limit 2, Pkg.

COLONIAL FARMS
2 PERCENT Milk 1.59
Gallon Jug

Celery .59
Fresh Broccoli .99
Ripe Bananas .29
Pink Grapefruit .59
5 Lb.



Shedd's Spread
69¢
1 Lb. Crock
3 Lb. Crock 1.69

Dole Pineapple Juice 46 oz. \$1.29

DIET PEPSI, PEPSI FREE,
DIET PEPSI FREE, MT. DEW, &
Pepsi

1.49
Plus Tax & Deposit



SUPERIOR

Food Markets



News from the Rockcastle Co. Library

The mystery theme has taken hold. Try to figure this one out: What county institution offers special services and programs for every resident of our county—just by asking? Where can an individual or group borrow books, records, films, film strips, magazines, pictures, polaroid cameras and projectors? Where can an individual or group park easily and spend time in a clean, pleasant, peaceful atmosphere, browsing for pleasure, locating needed information, reading the local newspaper back to 1880, searching genealogical records, enjoying a meeting, participating in a special or established program, copying materials, reading, listening, looking, growing, or learning to read in the Adult Literacy Program with a private volunteer tutor? And for those who are unable to visit in person, what county institution transports services to all areas of the county every week?

You guessed it—the Rockcastle County Library and Bookmobile offers these services and more. The library staff and Board of Directors urge you to take advantage of your public library services and facilities. All inquiries, suggestions, gifts, and volunteers are welcome.

While it is the purpose of the public library to meet the needs of Rockcastle County, the Library is experiencing a major need at

ramblings...

(Cont. From 2)

job. IN THIS WEEK'S SIGNAL there is a story concerning the quality of life in Kentucky. Rockcastle ranked 90th out of 120 counties. Neighboring Jackson County ranked 120, dead last.

While this may very well be a fair assessment by Eastern Kentucky University professor Dennis E. Quillen, I personally don't think one man can decide our quality of life.

It could be better here, there is no doubt. But when you live in a county where you don't have to worry about bussing, riots in the schools, severe traffic problems, numerous drug pushers and many other things that a large city like Louisville offers, then you have it pretty good.

Located right on I-75 with access to any place any time, Rockcastle County is a nice place to raise a family.

One thing that really irks me, and it happened just the other day, is when people who live in Rockcastle County put it down and make fun of it. These people, who moved here from Ohio were in the Signal office making snide remarks about the county. The way I feel about it is that they should move back to Ohio. Everyone would be a lot better off.

There is a great deal of room for improvement in our "fair" county, but it is my opinion that steps are being taken to make life better here. Local merchant Billy Hiatt summed it up best when he said that is what many people want, so therefore, their quality of life is the best—at least in their own mind, and isn't that all that really matters?

THIS WEEK'S PHRASE is: The accumulation of facts does not necessarily indicate one's intelligence. Intelligence is how one uses what he has learned.

Happy Thanksgiving!

present. Because of an inadvertent error, the tax collector awarded the library more than its fair share of tax money last year. The library is now in the process of repaying the money. This situation has created a deficit in the library budget and donations are being accepted. Please become a Friend of the Library by sending your tax deductible contribution to the Rockcastle County Library, P. O. Box 261, Mt. Vernon, Ky., or come by the Library in person. If your donation is a major item in your personal financial plan, ask for tax form 1023. Call the Library at 256-2388 or consult with your accountant for more information.

Your monetary support will enable continuing quality service and programming by your public library personnel. Again, call 256-2388 for any information you might require.

A humpback whale often travels more than 4,000 miles in a single year.

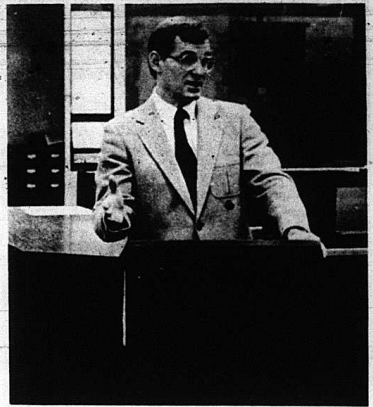

Lexington Mayor Scotty Baesler was the guest speaker at the RCHS Humanities Class last Monday morning. Mayor Baesler spoke on the governmental functions on the City of Lexington and other towns in Kentucky.

"Fire Department"

(Cont. From Front)

In other action, the council tentatively accepted a bid of \$497,000 made by Karish Construction of Mt. Vernon to install sewer lines on Fairgould Hill, part of Owens Subdivision and Cox Lane. The Karish bid was \$500 less than Singleton Construction of Winchester.

The mayor said he hopes to get an additional \$50,000 to \$60,000 from the Kentucky Housing Authority to bid all the alternatives that were left out of the original plans and original bid that turned out to be above the amount of money the city has to spend.

"With the additional money, and city employee help, we believe we can complete the whole project as we planned," the mayor stated.

Rep. Hal Rogers praises John Lair on House floor

Another accolade appeared last week for the late John Lair of Renfro Valley. It was given on the floor of the House of Representatives in Washington by Fifth District Rep. Harold Rogers of Somerset and placed in the Congressional Record Nov. 19, 1985, Rogers said:

"Mr. Speaker, one of the real pioneers in country and western music died last week.

John Lee Lair is not a name that many country fans of today may know. But this Kentucky farm boy helped lay the foundation for the growth and popularity of the music which millions of Americans enjoy today.

In my district, John is best known as the founder and organizer of the Renfro Valley Barn Dance. From the late 1930's through the 1950's, the barn dance was broadcast daily from Renfro Valley, helping establish many of the early stars of country music, and putting this small community permanently on the map.

Such country and western, to country music."

stars as Red Foley, Lily May Leford Pennington and Homer & Jethro began their careers through the Renfro Valley Barn Dance, which lives on today with weekly shows from March through November.

But John Lee Lair also contributed much to Rockcastle County and to the Renfro Valley area. A large tourist industry has developed around the barns where the dances were held, and the area is a frequent stopping-point for tourists along Interstate 75.

John's family has indicated that the Renfro Valley Barn Dance will live on, despite John Lee Lair's passing. And Mr. Speaker, I can think of no better lasting tribute to this giant in the country music field than for that to take place.

I ask my colleagues to join me in sending condolences to John's family, and in honoring John Lee Lair for his many contributions to Kentucky, to his community, and to country music."

You Are Invited to Help Us Celebrate Home Health Week and our new Health Center

Open House

at Rockcastle Health Center

Thursday, Dec. 5

4:30 p.m. to 6:30 p.m.

Nursing Care, Aide Services, Speech Therapy, Social Services, Physical Therapy, Respiratory Care, Health Care Equipment and Supplies, Education, Counseling, Information, Referral, Ostomy Care, Terminal Illness Care, I.V. Therapy, Case Management, Vital Statistics, Blood Pressure Monitoring, Diabetes Program, WIC, Family Planning Program, Well-Child Exams, Pre-Natal Program, Immunizations, Tuberculosis Control, Environmental Services, Genetics Cancer Screen Program, Rheumatic Fever Prophylaxis Treatment.

key days

YOUR **key** TO SAVINGS

SADDLE KING

AUTHENTIC WESTERN BOOT JEAN

If you insist on a real Western Style Jean, this is it! Boot leg and authentic details, down to the last stitch. Rugged 14 oz. Blue Denim fits trim, and washes out the way you want! Sixth front pockets, rear patch pockets with distinctive stitching and wide belt loops. Top stitch watch pocket.

PRE-WASHED JEANS \$10.62

BOY'S INSULATED COVERALL

This is just like dad's coverall. 50% Polyester/50% Cotton shell in Loden Green color never needs ironing. Insulation is 1/8" closed cell foam for superior heat retention. Nylon lining makes it easy to slip the coverall on over other clothing. Knit storm cuffs, corduroy collar.

BOYS 4-10 \$23.99
12-18 \$25.99

LINED COVERALLS

Warm & Tough insulated with 1-8" foam. Outer shell of no-ton fabric for easy wash and wear. Storm cuffs, with leg zipper.

Insulated Coveralls \$37.95

Cromer's Discount

Main Street Brodhead

Absolute Auction

of Mr. and Mrs. Wayne Taylor's

62 ACRES (more or less)

Saturday, Nov. 30, 1985 10:30 a.m.

Quail Section of Rockcastle County

LOCATION: Approximately 6 1/2 miles southwest of Brodhead and 8 1/2 miles southeast of Mt. Vernon. Turn off US 150 at Albright's Feed & Supply onto Hwy. 70. Follow 70 to the auction site. Signs are posted.

Mr. and Mrs. Wayne Taylor have authorized our firm to sell this highly desirable, well-located farm for the absolute high dollar. The Taylor's have farmed for several years but are both doing public work and do not have the time to devote to the farm and therefore have said to sell it to the highest bidder.

The farm contains 62 acres, more or less, with 55 acres of cropland. The basic tobacco allotment is 2688 lbs. This farm has an entrance from Hwy. 70 or from Hwy. 618 and it is truly a farmer's farm. Water is provided by a spring, creek and city water could also be utilized.

It is improved with a good concrete block building that was formerly used as a hog house, completed with slatted floors. In addition, there is also a dandy tobacco barn plus an old house and another barn, both in need of repair.

Auctioneer's Note: If you're in the market for a beautiful farm with privacy and yet easily accessible in one of the county's most desired locations, then be sure to attend this auction. Remember, the last bid will buy.

TERMS: 20% down day of sale, balance in 30 days with delivery of deed.

For additional information, contact:

Ford Realty & Auction Co.

REALTOR-AUCTIONEER
Sam Ford
Roy Adams
Darryl Ford

AUCTIONEERS
Jerry Ham
Willard Bullock

MT. VERNON, KY PHONE 256-4545

Obituaries

both of Newark, Ohio. Six grandchildren and four great grandchildren also survive.

He was preceded in death by his wife, Lila Rieland York, and by a daughter, Mattie Margaret York.

Services were held Nov. 22 at Cox Funeral Home with Rev. William Hamilton officiating. Burial was in Saylor Cemetery.

Pallbearers were Henry York, Jr., Danny Ford, Sammy Ford, Amos Burdette, Raymond "Pill" Baker, and Willard Collinsworth.

Bertha Jane Hampton

Bertha Jane Hampton, 79, of Arlington Heights, Ohio and formerly of Crab Orchard, died Nov. 20, 1985 in Ohio after an extended illness.

She was born in Madison County Aug. 30, 1906, the daughter of Tobias and Lucinda Isaacs Reynolds. Her husband, Pearl Hampton, preceded her in death. She is survived by six sons, Earl Hampton of Newport Richey, Fla., Albert of Florence, Walter and Cecil, both of Lockland, Ohio, Charles of Havesville, and Junior

of Mason, Ohio; five daughters, Verna DeBord of Brodhead, Mary Bradley of Lockland, Ohio, Martha Minardi of Loveland, Ohio, Lillian

Laughon of Arlington Heights, Ohio and Sue Warfield of Blue Ash, Ohio; a sister, Ida Purvis of Owenton; 30 grandchildren and 24

great grandchildren. Services were held Nov. 22 at Martin Funeral Home, Crab Orchard, with Bros. Charles Shivel

Lester H. Bell

Lester H. Bell, 32, of Hamilton, Ohio and formerly of Rockcastle County, died Nov. 22, 1985 at his home. He was born in Rockcastle County Jan. 31, 1953, the son of Millard Bell and Mildred Gray Bell. He was an employee of Shelton Carpet Co.

He is survived by his father, Millard Bell of Hamilton, Ohio; his mother, Mrs. Mildred Bales of Fairfield, Ohio; a son, Jerry Lester Bell of Corbin; three brothers, William Bell of Middletown, Ohio, Jeff Bell of Hamilton, Ohio, and Henry Bales, Jr. of Fairfield, Ohio; two sisters, Mrs. Lois Working of Fairfield, Ohio and Mrs. Donna Morgan of Trenton, Ohio. His maternal grandmother, Mrs. Maggie Gray of Mt. Vernon, also survives.

Services were conducted Nov. 24 at Dowell & Martin Funeral Home with Bro. Don Jones officiating. Burial was in the Lovell Cemetery.

Pallbearers were Billy Jones, Barry Hayes, Terry Bell, Chris Bell, Tony Mullins and Gary Giles.

Charlie L. York

Charlie L. York, 75, of Rt. 3, Mt. Vernon, died Nov. 19, 1985 at Berea Hospital after an illness of several months.

He was born on May 6, 1910 in Rockcastle County, the son of the late Adam Zack and Lucy Sims York. He was a retired farmer, a past member of Ashland Masonic Lodge, Oleka Shrine Temple, and Rockcastle Shrine Club, and was a member of the Brindle Ridge Baptist Church.

Survivors are: two sons, James Farmer York of Rt. 3, Mt. Vernon, and George Zack York of Carlisle, Ohio; a daughter, Mrs. Sally Jane Hall of Richmond, Ind.; three brothers, Willie York of St. Cloud, Fla., Oscar York of Ft. Myers, Fla., and Henry York of Berea; two sisters, Mrs. Alpha Clark and Mrs. Josie McGuire.

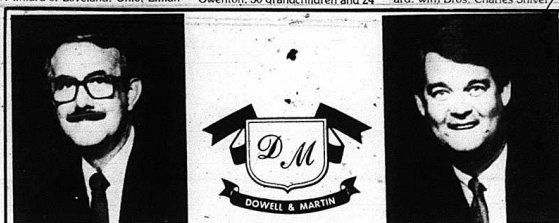

Billy Dowell

Roy Martin

Dowell & Martin

FUNERAL HOME

MT. VERNON, KY

256-2991 PHONES 256-2997

"ROCKCASTLE'S MOST PREFERRED"



AUTUMN SAVINGS A-PLENTY

We've got new & used Dining Room Suites (WOOD OR GLASS TOPS) Also, new and used Hutches

Line of Good Wood Rockers

2 Extra Rooms of good used Furniture Reasonably Priced Bedroom Suites, Chests, Dressers, Used Refrigerators & Stoves, Washers & Dryers (30 day warranty)

3 Pc. Living Room Suites with hide-a-beds Love Seat makes 1/2 size bed Couch makes full size



Living Room Suites \$299 & up Solid Wood Bedroom Suites \$399 & up

90 Days, 12 Months, 18 Months - SAME AS CASH No Payment Until February



Recliners

starting at \$69⁹⁵ and up

Wall Savers Action by Lane Roll-Top Desks



Solid Oak Gun Racks \$219⁹⁵

Good Selection of Mother-of-Pearl Lamps (all kinds)

New Bunk Beds

Starting at \$179⁹⁵ (Bunkies Included)



New and Used Coffee & End Table Sets



We have bedding, 312 coil spring with 10 year warranty

ADMIRAL REFRIGERATORS with automatic ice cream maker, automatic ice cube maker, ice and cold water thru door, fingerprint free, dual controls, fully warranted

GENERAL FREEZERS with cooling unit on both sides & back. Upright or chest type.

Admiral Washers & Dryers

Big Selection of TAPPAN GAS RANGES with automatic pilot ignition

Starting at \$289⁹⁵ & up

Tappan Electric Ranges

Self & Continuous Cleaning Starting as low as \$369⁹⁵ & up

We have VCR's wireless, w/remote control

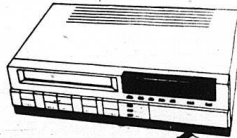

We've got Stereos w/player recorders, 2 tapes 19" speakers w/record player, AM/FM Radio

Starting at \$249⁹⁵ & up Used Stereos w/8 Tracks

Lakes Furniture & Appliances

NEW AND USED FURNITURE & APPLIANCES

2 Miles South of Berea on U. S. 25 South at Appalachian Village

PHONE 986-4329

Free Delivery & Set-Up

We Service What We Sell

School News

Honor Rolls

Rockcastle County High School Second Six Weeks

9th Grade: Arthur Wayne Anderson, Michelle Bowles, Meloy Brown, Maria Bryant, Kim Bullock, Shane Campbell, Angela Carl, Adam Coleman, Stacy Craig, Machelie Decker, Kandi Hamm, Casey Hargadon, Jennifer Isaacs, Nathan Kerr, Chris Lewis, William Merritt, Susan Norton, Alan Purcell, Lisa Radar, Melissa Radars, Greg Reynolds, Juanita Robbins, Susan Smith, Allison Sowder, Paulita Thomason, Noreen Vance.

10th Grade: Shonda Bowman, Vivian Bransetter, Mark Brummett, Judy Bullock, Sonya Block, Tracy Burdette, Tracy P. Burdette, Charlie Cameron, Lavena Campbell, Traci Clark, Krista Cromer, Ronnie Cromer, Tamey Cummins, Belinda Durham, Joe Gregory, Amy Hamm, Ivan Jeff Hayes, Randall Hayes, Tim Hodges, Melissa Lear, Rebina Lewis, Sabrina McGuire, Lisa McKinney, Mark A. McKinney, Lori Mink, Sherri Mink, Leslie Norton, Shannon Osborne, Tonya Parrett, John James Robbins, Roger Robbins, Vicki Sturgill, Roger Wilson, Cindy Witt.

11th Grade: Scott Adams, Teresa Brown, Ruby Bullock, Rebecca Burdette, Barry Bussett, Stephen Cox, Trina Cummins, Teresa Gilbert, Michael Hamlin, Johnny Harris, Charlene Holbrook, Sandra Hunter, Jonny Kirby, Paula Lewis, Patricia Mayhew, Stephen Martin, Nola Mason, Rodney Mullins, Shelia Phelps, Natalie Pybas, Joey Reid, Machael Robinson, Tammy Robinson, Pamela Russell, S. Shearer.

12th Grade: Paige Anderkin, Jackie Arnold, Carla Baker, Patricia Begley, Paula Blevins, Kim Bond, Dana Bradley, Paula Chasterson, Jamie Cox, Kim Cromer, Bobby Cummins, Kevin Durham, Stacie Ferguson, Devin Ford, Bill Gregory, Shannon Hayes, Rebecca Hedrick, Stacy Henderson, Ann Henson, Tammy Hinton, Carol Hurd, Steve Johnson, Leigha Jones, Linda Kirby, Tammy Kirby, Anthony Lawrence, Kathy Lovins, Gale McNally, Cecil McKinney, Jennifer Mason, Greg Mink, Vickie Montjoy, Tammy Napier, Steana Newcomb, Joanna Peters, Sharon Phillips, Lisa Shelton, Monte Stewart, Lonnie Thomas, Tammy Thorpe, Janet Broughton, Kelly Wilson, Joan VanWinkle.

Roundstone Elementary School Second Six Weeks

4th Grade: Jeannie Proctor, Tracy Todd, Stephanie Allen, Lonnie Lewis, Kent Mullins, Willy Witt, David Dooly.

5th Grade: Leslie King, Cristy Coleman, Scarlett Dailey, Amy Sears, Amy Croucher, Marilyn Coffey, Jason Mays, Kateruah Pearson, Jessica Pigg, April Powell, Bonnie Sigmon, Michele Stephens, Brian Thacker, Jennifer Whittemore.

6th Grade: Brad Kirby, Billy Linville, Scott Parkey, Jennifer Thacker, Jason Woods, Gail Wren, Amy Wren, Stephanie Johnson, Becky Hudson, Julie Coffey.

7th Grade: Dawn Lewis, Stephanie Bowman, Gloria Lear, Marita Ponder, Teresa Burdette, Tonya Church, Gwyn Fowler, Rebecca Harding, Carla Sears, Jay Sowder, Chris Turner.

8th Grade: Christy Callahan, Jason Chastean, Jennifer Coffey, Cindy Cromer, Tammy Cruse, Donna Conn, Mike Linville, Clara Pigg, Heather Reynolds, Connie Turner.

Fain is cheerleader at college

Becky Fain of Livingston is one of the cheerleaders for Sue Bennett College in London.

Becky, a 1984 graduate of Rockcastle County High School, is a sophomore at Sue Bennett College. She was a cheerleader for two years at RCHS. She is a member of the Top Club, Fellowship of Christian Athletes, Sigma Nu, and a member of the Student Council at Sue Bennett College.

Becky is majoring in Elementary Education and plans to attend Eastern Kentucky University after graduation from Sue Bennett College.

Becky is the daughter of Bill and Barbara Fain.

Miss Cromer is resident assistant at Cumberland

Martina Cromer, daughter of Mrs. Ercel Cromer of Mt. Vernon and the late Jack Cromer, has been appointed by Cumberland College's Dean of Women, Linda Carter, to serve as a resident assistant during the 1985-86 school year.

As a resident assistant, a student has a unique opportunity to help establish an atmosphere that is conducive to meaningful living experiences as well as good conditions for studying in the residence hall.

A resident assistant has a variety of responsibilities and duties including guiding students in their adjustment to dormitory life and to college life in general; encouraging students to accept the responsibility of good citizenship; counseling students and whenever necessary, referring

them to the college counseling center or other administrative personnel; and enforcing the regulations and policies of Cumberland College.

A resident assistant is assigned to office duties certain nights during the week and every other weekend, but is "on call" at all times. Therefore, a student is not permitted to hold another position on campus while serving as a resident assistant.

The Resident Assistant Program is a part of Cumberland's workshop program. Before a student can be appointed to a resident assistant position, he or she must first apply for and be awarded a work-study scholarship. Each resident assistant then receives a scholarship to be applied toward his or her tuition costs.

40th Anniversary

RCHS students conduct interviews of veterans

This year marks the 40th anniversary of the end of World War II. During the Thanksgiving season, and just prior to the anniversary of the bombing of Pearl Harbor, we might stop and give thanks that our country is not at war.

Students in some of the English 9 classes at RCHS recently completed a project which included an interview with a World War II veteran and two short interviews with some family member or neighbor about their recollection of the day, December 7, 1941, the day that marked America's entry into the war.

The following is a sampling of those interviews.

"When Lorene Baker heard about Pearl Harbor, she was out feeding her cows. Her sister came and told her she heard it on the radio. After she finished with feeding, she went to the house and listened to the radio for more news." **Shana Turner**

"When Lillie and Charles Halcomb first heard about the bombing, they were standing in Lillie's sister, Myrtle's, store. Lillie said her first thought was, 'We're in war now.'" **Lisa Rader**

"Cecil Anderkin got up at 7 o'clock to go to work. When he got there, he found out that Pearl Harbor had been bombed. He said the first thing he thought about was that he was going to war and he felt 'hated for the Japs.'" **Jason Payne**

"Janita Blackburn of Livingston was listening to the radio with

her mother and sisters when she heard about the bombing. The first thought (and that of her sister, Gracie) was that their brothers would have to fight and they were very frightened for them." **Lesla Burke**

"Hubert F. Vanzant was in Indiana picking up a friend who was on leave. When he got to the air base, he heard sirens and jets began going off. Then came the announcement over the loudspeaker. He went to sign up." **Scottie Chattell**

"Charles Leager was working in a field and his brother came and told him about the bombing. He said he went over and sat down by a tree in the edge of the field. He thought he would have to go and fight." **Clayton McNew**

"Nathan Clark, age 74, of Wildie, said, 'I heard about the attack of Pearl Harbor on an old transistor radio in my tobacco barn in Hummel. I thought it sounded awful bad that the United States had to go to war.'" **Susan Smith**

"Robert Robinson was 21 years old in 1941, and on his way back to the University of Kentucky when the bus driver told him about Pearl Harbor. He said he was filled with hate for the Japanese. He entered the U.S. Air Corps on December 19, 1941." **Scott Chattell**

"Eva Doan was in her kitchen in Mt. Vernon when she heard about Pearl Harbor. Her first thoughts were that she should start moving food to her basement and she should spread the news to her neighbors." **Willie Swiney**

kinko's

Xerox Copies
High Quality
Low Prices
Fast Service
No Minimum
Self Service Available

5¢

University Shopping Center
Eastern By Pass, Richmond
(606) 624-0237

OUR HOURS
Monday-Thursday 8:30-7:00
Friday 8:30-6:00
Saturday 10:00-5:00



INVEST IN AN '85 IRA WITH US TODAY.

An Individual Retirement Account with us assures you of high interest earnings, guaranteed retirement security and a '85 income tax break. You can start small or make the full allowable deposit in one chunk. Hurry and open your IRA now so you can gain the most interest possible. Everyday you delay means that much less interest your '85 IRA can earn.



Pam Taylor

Stop in and see Pam Taylor or Virginia Hansel to open your 1985 IRA.



Virginia Hansel

Free coffee, doughnut holes and homemade bread this Sat., Nov. 30

You can't put a price on IRA security!

An interest and tax penalty is charged for early withdrawal.

Citizens Bank

"growing for you" Since 1904
Bristol, Kentucky

DON'T BE MISLED! THERE'S ONLY ONE LEON FARRIS TV & STEREO SATELLITE SALES!

Come To The Store That Has
The Largest Display Of Working
Satellite Equipment In This Area.
See For Yourself The Quality
BEFORE You Buy!!

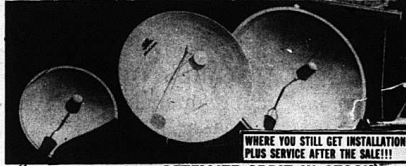

WHERE YOU STILL GET INSTALLATION, PLUS SERVICE AFTER THE SALE!!!

December SATELLITE ORBIT IN STOCK

We Feature Famous Brand Names That Are Known For Quality!

AUTO TECH
DRAKE
BASIC
UNIDEN
BOMAN
JANIEL
AVANTEK
COMMUNICATIONS
TOKI

6 FT. SATELLITE SYSTEMS
Starting As Low As
\$498.88
COME IN FOR DETAILS!

Here's Proof Of Our 3 Store Buying Power:
10" ROUND-BACK FIBERGLAS DISH, RECEIVER, POLARIZATOR, LNA
Starting At
\$988.00 INSTALLED

Electric Power JACK MOVER
Have your satellite from within your home
Starting At
\$168.88 (No Tax)

5 YEAR LIMITED WARRANTY ON FIBERGLAS DISH & HEAVY MOUNT

NEVER A SERVICE FEE DURING OUR WARRANTY PERIOD (Excluding Proven Abuse or Act Of God)

"The Friendliest Store In Town And All Around!"

Bank Rate Financing Available For Qualified Buyers!

See Us About Multi-Set Hook-Up

LEON Farris TV & Stereo SATELLITE SALES

THREE LOCATIONS TO SERVE YOU BETTER!
1254 S. Main Street
London, Ky.
PHONE 964-2292
HRS: 9-5 MON.-FRI.
SATURDAY 9-3

Main & Richmond St.
Mt. Vernon, Ky.
PHONE 256-2292
HRS: 9-5 MON.-FRI.
SATURDAY 9-3

306 Salter St.
Somerset, Ky.
PHONE 679-5224
Next to Heritage Bank Store
HRS: 10-5 MON.-FRI.
SATURDAY 10-3

WE HAVE BLACK ALUMINUM MESH SATELLITE DISHES - The Ones That Will Not Rust Like The Cheaper Steel Dishes.



Charlie Cameron

Cameron takes 1st place

Charlie Cameron, Mt. Vernon, shows his Senior Heifer Holstein calf to first place in the Holstein Junior Show at the North American International Livestock Exposition.

The North American International Livestock Exposition (NAILE) is the largest all-

bred livestock show in the world and is held at the Kentucky Fair and Exposition Center (KFEC) in Louisville. Livestock men from across the nation bring nearly 14,000 entries to Louisville for the well-known event. Operated as part of the Commonwealth of Kentucky Tourism Cabinet, the

NAILE generates \$25 million into the local economy, ranking it as the number one KFEC event.

there to Casablanca. The trip took twelve days and nights. He said, "That's when we went to work." From Casablanca, he went on to Tunis. He said, "There the Italians gave up. They came in truck loads. They were fighting with Germany at the time, but gave up." Then from North Africa they went to Naples, Italy. They were there for 11 months. They then went on to France and then into Germany. He said it was

"tough going." Dola said he served under many different generals. They traveled to whatever part and whatever general was in command there became their new general.

When it comes to sad stories, "We were working one cold day preparing a railroad that had been blown up. We built a fire and were eating dinner when there was a big shell went off. It went off right in the fire. It got eight of my buddies. That liked to have killed me because everybody's always looking for more. I fell behind my buddies dozer blade and I felt the wind. It just missed my head or it would have cut it off. It broke both of my buddies' legs and I can remember seeing him now pulling himself over a hill with his hands, looking for more."

Dola wasn't badly hurt in the war. His ankle was hurt and a bullet grazed his arm leaving a small scar but nothing really serious.

He said, "Several times it looked pretty dark." When asked if he ever thought he wouldn't make it home, "You talk about homesick and waterbound. I didn't know which way was home and I didn't know if I'd get home or not." When they did get to come home they were able to fly home. The first plane they got on, "there were three of us besides the crew. He hit an airport and we dropped 220 feet. It thought: Well, the Lord has spared us this long in the war and now we're gonna die. That was scary. That was about as scared as I was all through the war really."

(Cont. to 9)

Saturday classes at Cumberland

For the first time ever, Cumberland College will offer Saturday graduate classes beginning in the spring semester of 1986. Also, two practicum classes, one in Special Education and one in Reading will be offered.

Graduate registration for the spring semester will be held in the Graduate Studies Office, Room 115 of the Classroom Building on Monday, Dec. 9, and Tuesday, Dec. 10. Registration will begin at 6:30 p.m. and continue until 8:30 p.m. Graduate students will be able to meet with their advisers, and complete the entire registra-

tion process at this time. A total of 24 classes that carry graduate credit are scheduled for the spring semester. Special classes are Dealing in Discipline, a series of four seminars to be held on the Cumberland campus, and an Advanced Practicum in Special Education. For this practicum students must arrange a site/school before enrolling for the class.

Undergraduate registration will be held on Tuesday, Jan. 7, and Wednesday, Jan. 8. For additional information, telephone (606) 549-2200.

Open House

First Sunday in December (Dec. 1)

1 to 5 p.m.

25% off

Selected Styles

Ole Cobbler Shoppe

440 CHESTNUT ST.
BEREA, KY 40741
(606) 986-2733

"RCHS INTERVIEWS"

(Cont. From 6)

brother would have to go. I worried constantly because my brother and his good friends were over there." Jennifer Isaacs

"Amanda Bray was coming home from Cincinnati when she heard the news on the radio. 'I thought of the people that would get their families broken apart and thought of my own family as well. I thought of all the innocent people that would get killed.'" Chuck Napier

"On Dec. 7, 1941 Wayne Stewart was sitting in Wildie with a group of older boys when the bombing of Pearl Harbor was announced. They looked at him and said, 'Go back to college; we will have this thing over in 90 days and you will never be old enough to go.' Five years later he wished they had been correct." Robbie Pybas

"Alza Bishop was in her apartment in Lexington when she heard the news. She said she felt 'cold all over.' She thought we were as good as dead." Tim Burdette

"When Japan attacked the U. S., Ed Roberts, then an unmarried 20-year-old, was living in Cincinnati. 'I knew I would be going because I had received training. Ed served in the Air Force.'" Jennifer Chastain

"Celia Boese was getting ready to go to B.Y.P.U. meeting at the Fairview Baptist Church. 'I was at home when Gabriel Heater broke in over the radio and told us Pearl Harbor had been bombed. I knew that we would be in war.'" William Blair

"Herman Witt was in Burgin, Oregon in the CCC's when 'the Japs bombed Pearl Harbor. It really surprised me. I didn't tell my mom. I just left' (to go to war)." Trudi Lay

"Joe Swinney of Mt. Vernon

was living in Richmond, Indiana in 1941. He heard the news at 7 a.m. and knew there was going to be war so he went to enlist in the Army." Willie Sainning

"Glenna Carter Basker was at home when she heard about the attack but was at school in chapel when she heard that the president had officially declared war. 'It was at the solemn time when we heard about it.'" Butch Lunsford

Veteran Dola Rader of Rockcastle County was interviewed by his granddaughter, Lisa. She did the interview as an assignment in English 9 at RCHS, and needless to say, did an excellent job, especially considering it was her first.

My Interview with Dola Rader

When Japan launched the sneak attack on the U.S. Naval Base at Pearl Harbor on December 7, 1941, Dola Rader, then an unmarried 23 year old former resident of Orlando, Kentucky, was in Morgan, Kentucky working on the railroad. He said, "At that time I knew the war was coming. I hated to leave home, but I was ready to go when they called." He said, "I knew the job had to be done if we had any freedom."

Dola was in the Army Railroad Battalion or Transportation Department. His job was very important. They repaired broken or burned down bridges and it was their duty to get food and supplies to the places of battle. "Railroad was the greatest help there ever was. They could get ammunition as close as possible to the front line as they could by rail." Dola had been inducted in Ft. Thomas, Ky. and spent six weeks in Ozark Mountains, Ft. Leonardwood, Missouri. From Missouri, he went to Clovis, New Mexico. By train he traveled to New York and from

HAYS Furniture & Appliances

519 West Chestnut Berea, Ky. November 29 - December 7

Pre-Christmas Sale

CEDAR CHESTS
By Lane
\$199⁰⁰

4 & 5 Drawer CHESTS
\$89 to \$115

\$100 off
selected
WALL UNITS

General Electric Full Size
MICROWAVE
\$225⁰⁰

Queen Anne
Queen Anne
Chairs
\$150 - \$249

Recliners
By Catnapper
\$210 - \$399
Brass Beds
Starting at **\$139**

Ph. 986-4144 or 986-8004

Many other Holiday Specials Throughout our Store!!

10% APR Financing Available - 90 Days Same As Cash

OPEN 8:00 A.M. TO 8:00 P.M. for your shopping convenience

Model L824-A

Here's Proof Of Our 3 Store Buying Power!

LLOYD VHS REMOTE VCR

\$268⁸⁸

Only

WHY RENT? WHEN YOU CAN OWN FOR LESS!!

"Same London Location For Years!!"

USE OUR CONVENIENT LAYAWAY PLAN!

3 LOCATIONS TO SERVE YOU BETTER!

1254 S. Main Street
London, Ky.
Phone 844-2392
Hrs: 9-5 Mon.-Fri.
Saturday 9-3

306 Sallee St.
Somerset, Ky.
Phone 674-3224
Hrs: 10-5 Mon.-Fri.
Saturday 10-3

Main & Richmond St.
Mt. Vernon, Ky.
Phone 234-2292
Hrs: 9-5 Mon.-Fri.
Saturday 9-3

Health Focus

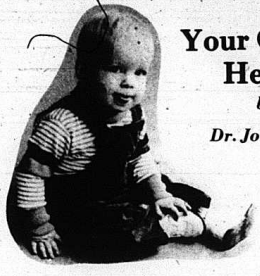

Your Child's Health

by
Dr. John Payne

You may not always know when your child is coming down with an illness until it reaches the acute stage, but there are certain signs to look for.

If a child is not well, he may not "look right" to you. Some mothers and grandmothers refer to this as "weak eyes." Maybe the face is flushed, hot, and dry or he is perspiring for no apparent reason. Perhaps he looks pale or is unusually quiet, whiny, and unhappy. You can't feel for a cool nose as a sign of health; that one is for puppy dogs.

If your child is not old enough to tell you what is wrong, just observe him for a few hours. Don't worry if the child is not hungry at a particular meal. If he is coming down with something, the symptoms will persist and he won't

want to eat for a few days. Just give clear liquids (things you can see through) and check the temperature. Feeling for a hot forehead is not enough. Get a thermometer if you don't have one and learn to read it. Color indicator tapes you place on the forehead are not accurate.

Many times a child may encounter a brief viral illness which may only last 12 to 24 hours. They probably don't need to see a doctor unless more severe symptoms such as an earache or sore throat develop.

The above guidelines are mostly for children over a year of age. Younger infants, especially in the first four months of life, may get seriously ill quicker and should see a doctor sooner.

or its container. Another type is blister packaging, which is individually processing sealed tablets or capsules. Some products have tape sealed over a carton flap or a bottle cap. Others have paper or foil sealed to the mouth of the bottle under the cap. Shrink bands fit tightly around the union of the cap and container. Some products have plastic or metal caps which break apart when removed. Carton flaps are often sealed so that the carton must be visibly damaged when opened. Tubes may have seals which must be punctured before use. If a protective feature is not intact, do not use the product.

The medicine itself should also be checked. Make sure the appearance of tablets, capsules or liquids has not changed. Products should also be checked for any differences in odor or in imprinting. Not every change in appearance means the package has been tampered with. The manufacturers often change the color or

the packaging.

If you see a product that looks suspicious, check with your pharmacist and help put an end to tampering.

Cancer Society to hold radio auction

The Rockcastle County unit of the American Cancer Society will be having their annual Radio Auction Nov. 30 from 9 to 12 a.m. on WVRK.

The following merchants and businesses have donated the items listed:

Hiatt's 5 & 10, can opener; McKinney's Tire, oil change and grease job; Brodhead Cafe, two dinners; Taylor's Produce, one box of oranges; Tag's Antiques, Pinky and Blue Boy figurine; Ernie's T & M, jewelry; Balogin's, one large garden pizza; Beauty-in-Wood, Christmas arrangement; Bradley's Barber Shop, curling iron; Cut Above, five visits to the Wolf tanning bed.

Video Attractions, ten free movie rentals; Pizza Hut, one large pizza; Red Top Restaurant, two ribeye dinners; Sears, \$10 gift certificate; Snack Shack, two chicken dinners; Now Shoppe, floral arrangement; Saylor's Pharmacy, Amity clutch purse; Fain Furniture, print; Sparks' Flower Shop, silk arrangement; Magic Mirror, shampoo and conditioner and blow dryer hair brush; Bentley's Service Station, oil change; Thrifty Lumber Co., East Wing 22-oz. framing hammer; 4 season passes to Little World's Fair, 4-B Fair Co.; Rose's One Stop, Scrafade Walin knife; Video 85, VCR rental and two movies, 24 hours.

Others donating are Cox Hardware, Superior, King's Pic

Pac. Franklin's.

Remember this is only a partial list. There will be more items the day of the auction. This would be a good opportunity for you to do your Christmas shopping and help a worthwhile organization.



Horse-racing regulations state that no race horse's name may contain more than eighteen letters.

The Rockcastle Steak House would like to show their appreciation for your patronage during the past year. To do this, we are having a

Christmas Open House

Monday night, December 2nd - From 6 to 9 p.m.

We hope you will make an extra effort to be with us during this special holiday.

Glen and Donna Roberts and Employees

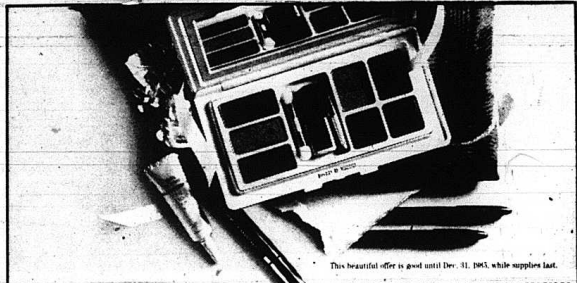

This beautiful case is good until Dec. 31, 1985, while supplies last.

OUR LUXURY VOYAGER IS A PERFECT

A \$50 value for just \$15 with Norman cosmetics.

The Luxury Voyager contains virtually everything a woman needs for makeup on the go. Three shades of eye shadow, waterproof mascara, eye pencil and eye cream complex. Two shades of lipstick, brush and trimline lip pencil. And two sheer powder blushers and brush. All in a tidy travel bag.

The Luxury Voyager makes a perfect gift for anyone. Especially you.

MERLE NORMAN

Carraby Square, London 864-7634

GIFT FOR ANYONE. ESPECIALLY YOU.

any \$9.50 purchase of Merle

The Medicine Chest

In 1982 seven deaths occurred from deliberate tampering of medicines. Immediately, makers of over-the-counter medicines began sealing their products in tamper-resistant packaging. Government backed their actions with new packing regulations. Beyond that, we must still do our part to guard against criminal tampering.

The best safeguard against tampering is common sense. Always inspect the packaging before you buy a product, then inspect the product when you open it at home.

Learn how packaging is supposed to look. There are many examples of tamper-resistant packaging. One type is film wrap, which is sealed around the product

Auction

of
Mr. and Mrs. Curtis Brown's HOUSE AND LOT

Saturday, Nov. 30, 1985 1:30 p.m.

Brodhead, Kentucky

Location: Turn off US 150 onto Wallin St. Follow Wallin St. to auction site. Signs are posted.



Mr. and Mrs. Curtis Brown are in the process of purchasing another home and have authorized our firm to sell this one for the high dollar.

The house is situated on a large spacious lot, measuring approximately 100 x 300. There is ample space to raise a garden and even build another house.

The house has 3 bedrooms, living room, kitchen, dining room, bath and a 1 car attached garage. It is heated by a fuel oil furnace, has storm doors and windows and wall to wall carpet in most of the house. In addition, it also has washer/dryer hook-up and city water and sewer.

Auctioneer's Note: If you're looking for a good home in town with a spacious lot, then consider this excellent property.

TERMS: 20% down day of sale, balance in 30 days with delivery of deed.

For additional information, contact the sellers, Mr. and Mrs. Curtis Brown at 758-8710 or:

Ford Realty & Auction Co.

REALTOR-AUCTIONEER
Sam Ford
Ray Adams
Darryl Ford



AUCTIONEERS
Jerry Ham
Wesley Buford



MT. VERNON, KY PHONE 258-4545

MYRNA'S SHOP

Carnaby Square London, Ky.

Go to Myrna's and do your Christmas shopping where you can get-

50% off

our entire stock

(Sale Starts Friday, November 29th)

*Sportswear

*Dresses

*Lingerie

*Jewelry



No Exchanges
No Refunds
All Sales Final

Approved Checks and Cash Only

Open Monday thru Saturday - 10 to 8



Ruby Taylor of Rt. 1 Brodhead proudly displays her 21 inch turnip that she grew in her garden this year. Mrs. Taylor says that it is the biggest turnip she has ever raised.

Menus

Rockcastle County
Elementary Schools
December 2-6, 1985

BREAKFAST
Monday: French toast, syrup/
butter, juice, milk.
Tuesday: Scrambled eggs,
toast/jelly, juice, milk.

"DOLA RADER" (Cont. From 7)

Dola received a good conduct ribbon and six bronze stars in the war.

In the war Dola realized how much he loved his country. "That's why many of them lost their lives, while we were in there, to have this free country. Freedom of speech, notices of God, and we could pray to Jesus Christ. We have more freedom than any other country in the world," he said.

On holidays, times were sad, but they knew war was going on and were willing to go through hardship. On Thanksgiving in Italy, they were going to get turkey, but had to move before they got it. They were going to get it that day: "The men were in chow line and the Germans shot a big bomber right at them," Dola said. "That woke us up. I left the chow line, went to the foxhole and got my rifle. When I saw those Germans' planes and men dropping in parachutes." He said, "I forgot all about the turkey. That was over." They never did have to go any long periods of time without food. "They always got it to you. But many in infantry didn't. That was rough in infantry," he said.

Dola said in C-rations they would sometimes get something like beef stew. He said it usually had a lot of potatoes in it and he really liked that. All he ever received from home was a box of cigars besides letters and he asked for the cigars through a letter to his uncle.

The in-between times were only when they were getting ready to go into another country, loading up and waiting on ships to get ready. That was their biggest waiting period. When they changed, they had a day off to rest and to wash their clothes. The service read articles of war to them every six months and they had chapel. Every once in a great while they took them to a place where they could listen to a minister. He said it still bears in his mind when the man came out on the field and talked to them about Easter Sunday and Jesus Christ. They weren't allowed to mix with the local people in the places they were stationed much. Especially in Germany, they weren't allowed to fraternize or talk with them. He always wrote and corresponded with people at home. If they were going to change countries, they would write home and tell them not to write until they heard from them again. Because they would have another APO number and they didn't know how long of period that would be.

Coming home he said, "I was as happy as a coon in a huckleberry patch, knowing I was going to get loose." They were on five different planes coming home. On a C-54 they were 8 hours over water. He said, "C-54 is the one they flew over Miami, Florida at night. That was the first city I'd seen lit up in three years. That looked beautiful to me. We got landed there and they took us to some place. It was a big, long building. Right there I got my fill. They had banana stalks hanging all the way down a line. You could get milk, ice cream, whatever you wanted on each end. I'd walk that line get me a banana, eat it, and reach up and get me a glass of milk when I got to the end. I had had any milk in 30 years."

Dola said he would really like to go back to where he had fought and see what it looked like now but he knew there was no chance that he could. And he wasn't able. He said he saw some tore up country and towns. No doubt he wouldn't know it now. He said he would love to see it and that he thought about it every once in awhile.

Dola gets a newsletter every year from the 713th. He's never gotten to go to a reunion, but he said "he would love to." He said he had seen a few of them. His sergeant that he went through with came to see him about four years ago. His sergeant told him that after the war he went to the Navy and stayed until he retired. He said, "I was tickled to death to see him."

Dola now lives in Orlando, Ky. (Brush Creek) with his wife, Sarah, and two of his sons, Nathan and Enoch. Dola lives on a farm. He spends a lot of his time working on the farm.

By: Lisa Rader

Wednesday: Sweetened rice, toast/jelly, juice, milk.

Thursday: Sausage & biscuit, juice, milk.

Friday: Doughnuts, juice, milk.

LUNCH

Monday: Breaded fish, macaroni/cheese, green beans, corn bread, milk, fruit.

Tuesday: Steak with gravy, whipped potatoes, buttered peas, roll, milk, jello.

Wednesday: Chili, crackers, peanut butter/jelly sandwich, milk, fresh fruit.

Thursday: Cheeseburger on bun, french fries, cole slaw, milk, peanut clusters.

Friday: Pizza, buttered corn, garden salad, milk, fruit.

Rockcastle County High School

Monday: Chef's salad or steak with gravy, whipped potatoes, green beans, roll, milk, choice of offered desserts.

Tuesday: Chef's salad or pizza, garden salad, buttered corn, milk, choice of offered

The Mt. Vernon Signal Thursday, November 28, 1985 P-9

desserts.
Thursday: Chef's salad or fish nuggets, macaroni/cheese, green beans, cornbread, milk, choice of offered desserts.

(Cont. to 10)

Going out of Business HORTON'S JEWELRY

412 Chestnut Street, Berea, Ky.
986-4881

All lay-aways and repairs to be picked up no later than December 15th.

AUCTION

**53 Acres (m/l) of commercial land
Former Rock Quarry Site & Coal Tipple
Plus Coal Tipple Equipment
Saturday, December 7, at 10:30 a.m.**

Located in Mt. Vernon, Kentucky
Just off Interstate 75

Approximately 50 Miles from Lexington, Kentucky

Has approximately 4 tenths of miles of L & N Railroad running through the property and borders Interstate 75; has the best of access to interstate highway 75.

ONE OF KENTUCKY'S BEST LOCATED COAL TIPPLES
City Water & All the Conveniences for Coal Tipple Operation
Formerly known as Jasper Coal Company, and now owned by the Kaneb Company, Inc.



This is a view of the site formerly used as unloading operation and storage area for coal supply.



Pictured above is 80 ton unloading hopper and crusher equipment.

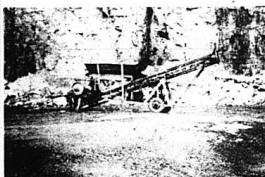

Portable Crusher pictured above is a large crusher w/6 cyl. Niassan Diesel Engine.

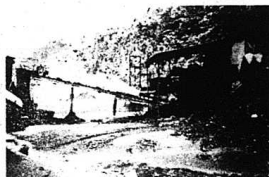

This is another view of the 40 ft. elevator adjacent to crusher.

Other equipment to be sold, along with the 53 acres (m/l) with the items above; property could be used as double railroad siding, continued coal operation, or as former rock quarry site; L&N Railroad runs through the property.

AUCTIONEER'S NOTE: This is one of Kentucky's most desirable coal tipple sites or for any other commercial use, railroad site available, with the greatest of commercial potential. Be sure and look this property over before sale date.

TERMS: 15% down day of auction, balance on or before 30 days.

Possession: with the deed.

ANY ANNOUNCEMENTS, DAY OF AUCTION TAKES PRECEDENCE OVER PREVIOUS WRITTEN MATERIAL. FOR FURTHER INFORMATION, OR INSPECTION, CONTACT SELLING AGENTS BY PHONING OUR OFFICE AT 606-678-8189.



Samuel Ray Godby
Realty & Auction Co.
418 Ogden Street - 678-8189
Somerset, Kentucky 42501



For any of your auction needs
Contact Samuel Ray Godby Realty & Auction Co.
One of Southeastern Kentucky's Largest Auction Firms

**HERE'S PROOF
OF OUR
3 STORE
BUYING POWER**



LEON FARRIS

Is Making
Microwave History!

TAPPAN

Microwave Oven
with Automatic Defrost

- Big 1.3 cubic foot oven capacity
- Full power and defrost setting
- Removable glass cooking tray
- Ten-year warranty protection on magnetron tube
- New "Even Cook" distribution of microwave energy
- Contemporary brown styling with wood grain accents
- Intra-oven light
- See-through door.

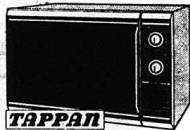

ONLY **\$218⁸⁸**
Compare \$248.88

One of the areas largest
selection of Microwave ovens
Over 12 models in stock

TAPPAN
Microwave Oven Features
Handy Browning Element

**WHY RENT?
WHEN YOU
CAN OWN
FOR LESS!**

- 1,000 watt browning element to brown and crisp foods
- Variable power control - five different cooking speeds plus defrost cycle
- Handy browning and meal rack
- Ten-year warranty protection on magnetron tube
- New "Even Cook" distribution of microwave energy
- Removable glass cooking tray
- See-through door.

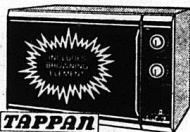

ONLY **\$248⁸⁸**
Compare \$298.88

"The friendliest store in town and all around!"



**"Same
London
Location
For
Years!"**

1254 S. Main Street
London, Ky.
Phone 864-2292
Hrs: 9-3 Mon.-Fri.
Saturday 9-3

306 Sallee St.
Somerset, Ky.
Phone 679-5224
Next to Heritage Book Store
Hrs: 10-5 Mon.-Fri.
Saturday 10-3

Main & Richmond St.
Mt. Vernon, Ky.
Phone 256-2292
Hrs: 9-5 Mon.-Fri.
Saturday 9-3

4-H News



Winners of last week's 4-H Talk Meet were, back row: Jan Durham, Shana Donovan, Tammy Napier, Alison Sowder, Angela McKinney, Michelle Hamm, John Adams and Greg Daugherty. Front row: Sonia Morgan, Callie Mullins, Scarlett Dailey, Amanda Johnson, Jennifer Clark, Jerry Makin and Dana Durham. Not pictured: Chris McHargue and Melissa Calwell.

4-H Talk Meet results

By: Martha W. Brown
County Extension Agent for 4-H

Forty-six youth presented their speeches at the County 4-H Talk Meet last Thursday night at Mt. Vernon Elementary. Many of the 4-H'ers had already been through a contest at their school in order to qualify for the county contest. This accounted for some excellent speeches.

The results of the talk meet were as follows:

Age 9: 1st place—Melissa Caldwell, "Drugs," Mt. Vernon; 2nd place—Chris McHargue, "Jest For Christmas," Mt. Vernon.

Age 10: 1st place—Jerry Makin, "For Most Once in a Lifetime," Mt. Vernon; 2nd place—Callie Mullins, "Famous Women," Mt. Vernon; 3rd place—Scarlett Dailey, "The Appaloosa," Roundstone.

Age 11: 1st place—Amanda Johnson, "My Grandmother," Mt. Vernon; 2nd place—Jan Durham, "Teenage Pregnancy," Livingston; 3rd place—Sonia Morgan, "Halley's Comet," Brodhead.

Age 12: 1st place—Michelle Hamm, "Halley's Comet," Brodhead; 2nd place—Jennifer Clark, "The Hunters' Steel Jaws of Death," Livingston; 3rd place—Dana Durham, "The Solar System," Brodhead.

Age 13: 1st place—Angela McKinney, "Competitive Swimming," Brodhead; 2nd place—Greg Daugherty, "The Majral Art," Mt. Vernon; 3rd place—John Adams, "Slavery," Brodhead.

Age 14: 1st place—Alison Sowder, "Our Disappearing Culture," RCHS.

Age 15: 1st place—Shana Donovan, "N-J-H-A?," RCHS.

Age 16-19: 1st place—Tammy Napier, "Dream Analysis," RCHS.

First and second place winners will represent our county in the area contest in Barbourville on Saturday, Dec. 7.

A special thanks is extended to all the elementary school teachers who helped their students gain skills in speaking in front of an audience.

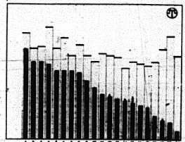

More Americans now have smoke alarms than in the past a survey shows.

"Menus" Cont. from p-9

Friday: Chef's salad or taco burger on bun, french fries, cole slaw, milk, choice of offered desserts.



Crystal Helton recently completed her own Bike-A-Thon to raise money to purchase a 4-H flag for Roundstone School. Above, Crystal presented the flag and two 4-H banners to Mr. Bill Jack Parsons, Roundstone Principal. Crystal rode a total of 23 miles and collected \$53 from friends and neighbors who had made pledges. Crystal is the daughter of Willard and Judy Helton and is a member of the Roundstone Country Clovers 4-H Club.

Sell Your Tobacco With Winchester Tobacco Whse.

Located 1 miles west of Winchester on U.S. 60
Phone: 606-744-3191

Selling every day during tobacco market season.
Rockcastle Representative: Clifton Sparks
Ph. 925-2141 day or night

Free Hauling, Call Collect, Free Twine

Clayton HOMES

We Build Dreams

The Holiday Sell-A-Bration

Free Washer and Dryer included on selected models from now until Christmas.

Clayton Homes
The Affordable Housing People

We Won't Be Undersold!

Check out these specials today!

- 12x60 Horton 2 BR Only \$9,185
 - 12x65 Horton, 3 BR Only \$10,375
 - 14x70 2 Bedroom \$12,950
 - 14x70 3 BR w/fireplace \$14,150
 - 14x52 2 Bedroom \$9,550
- Fully Furnished, Set-Up and Delivered

Shop and Compare, you'll like the Clayton way

All Homes Lighted for your Convenience	Monday thru Friday 8:30 to 7	SPECIALS GOOD ONLY AT Clayton Homes of London 1-75 & 80 West London, Ky. Ph. 878-7056
	Saturday 8:30 to 6	
See you in church on Sunday		

ABSOLUTE Auction

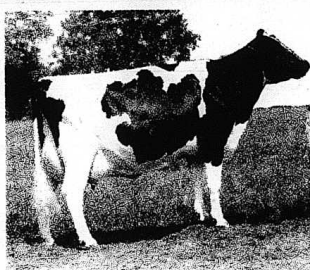

44 Cows & 30 Heifers
Registered and Grade Holsteins
Friday, Dec. 6, 1985
10:30 a.m.
Waynesburg Section of Lincoln Co.

LOCATION: Approximately 13 miles south of Stanford and 2 miles north of Waynesburg. Turn off Highway 27 onto Johnson Road. Follow auction signs approximately 1 mile to sale site.

Mr. and Mrs. Jacobs have operated this successful dairy operation for the last few years but now have other plans and have authorized our auction firm to sell this quality herd of cattle for the high dollar.

Approximately 30 cows are registered and the balance are high quality grade cows. Twelve of the heifers are registered and most of the other are eligible for registration. The herd has been on DHIA and complete individual records will be available sale day.

The cows have been exposed to some of the best proven bulls offered by the artificial breeding service such as: Sioux - Successor - Mars - Evolution - Treat - Columbus - Dynasty. With this excellent bloodline of quality and production, this herd has excellent potential for your herd.

The following is a list of the cows and heifers to be sold:

COWS		
12 - 2 yr. olds	13 - 4 yr. olds	1 - 6 yr. old
15 - 3 yr. olds	2 - 5 yr. olds	1 - 7 yr. old

HEIFERS
6 yearling open heifers - 4 registered, 2 grade

The balance of the heifers range in age from new born to 8 months. Some are registered and most are eligible for registration.

The Jacobs' have been very selective in keeping only the most productive cows for their dairy operation. So, if you're in the market for some quality cows for your herd, be sure to attend this auction and buy at your own price.

For additional information of this auction, contact the auctioneer:

Ford Realty & Auction Co.

REALTOR/AUCTIONEER
SAM FORD
DANNY FORD
ROY ADAMS

AUCTIONEERS
JERRY HAM
WILLARD BULLOCK

606/258-4545
MT. VERNON, KY., P.O. BOX 445

Extension Notes



By: Cheryl Witt
County Extension Agent
For Home Economics

IF PLANTS COULD ONLY TALK...

Your houseplants may be gone by spring if you don't do a good job of shepherding them through the winter.

Being a houseplant right now is not an easy life. There's that icy window pane, the hot dry blasts from the heating duct, and little of that life-giving sunlight. To make matters worse, there's the alarming possibility of too much water and fertilizer lavished by an owner who can kill them with kindness.

If plants could become vocal to save themselves from an early death at your hands, here is what they might tell you:

-Keep me at least 6 inches from single-pane windows, and at least 2 or 3 inches from insulated or double-pane glass.

-Close the draperies behind me at night.

-Cut back my watering schedule by at least half, maybe

even two-thirds.
-Before you water me, be sure the soil is slightly dry at a depth of 1 inch. Then give me enough to drink that the bottom of the pot starts to drip.

-Feed me fertilizer about once every 8 weeks. I'm just not very hungry these days.

-Unless you have a humidifier to keep the air from being too dry, set my pot on a dish filled with pebbles. Fill it with water that doesn't come as high as the tops of the pebbles. That way water will keep evaporating into the air around me, but my roots won't get waterlogged.
-I like cool nights, so don't worry about me when you turn down the thermostat. I get up fine as long as it's not colder than 55 degrees Fahrenheit.

SAFEGUARD YOUR HOME

With the increased crime rate in the last few years, make sure your home provides safety and privacy.

Use reasonable lightning to help keep robbers away. Try to light the entire exterior of the house and yard, preferably from one spot in the house. Have a light showing even when you are home

at night.
-If you are away for an extended period, let a timing device turn on the bedroom light and radio. Hire a "house-sitter" when you go on a long vacation.
-All exterior doors should have a dead bolt lock. The only way you can open this type of lock is with a key or by turning a knob. For added protection, choose a vertical drop-bolt lock with a double cylinder as an auxiliary lock. A double cylinder lock requires a key to enter and another to exit. Double cylinder locks may be potentially hazardous to small children or the aged by confining them in an emergency, so use these locks only when the house is unoccupied for a long time.

Use additional locks on windows because the single-twist offers little protection. On sash windows and conventional double-hung windows, use security glass, single-twist locks and a lock which locks without a key but requires a key for opening. The awning type window offers the best protection.

HOW TO THAW A TURKEY

There is a good chance that the turkey you buy this Thanksgiving will be a frozen one. Both frozen and fresh turkeys are always available in the market, but the special prices usually are offered on the frozen birds.
What is the safest way to thaw a turkey?

The best way to avoid bacterial growth is to thaw the bird in the refrigerator. If you forget to remove the turkey from the freezer in time for refrigerator thawing, it can be thawed in cold water if the water is changed frequently, or it can be thawed in some microwave ovens.

To thaw the turkey in the refrigerator, place it in the original wrap or on a tray or in a pan to catch the moisture that accumulates as it thaws.

Remember: It takes at least four days to thaw a 20-pound turkey in the refrigerator.

Smaller turkeys take less time to thaw in the refrigerator, but still they may take longer than most people realize. For example, a 16 to 20 pound bird takes three to four days while a 12 to 16 pound one will require two or three days thawing time. A small eight to 12 pound turkey can thaw in just one

or two days.
If you have forgotten to thaw the turkey, and it's the day before Thanksgiving, you can do it in cold water. Check the original wrapping to be sure there are no tears. If there is one, place the turkey in another plastic bag and fasten tightly. Then place it in cold water. The National Turkey Federation recommends the water be changed every 30 minutes.

That 20 pound turkey will thaw in cold water in 11 to 12 hours, while the 16 pound bird will take nine to 11 hours. The 12 pound turkey will water thaw in six to nine hours and the smaller one will take four-to six hours.

You can also thaw a frozen turkey in some microwave ovens. Read the manufacturer's instructions to find out what size turkey you own will handle, as well as the minutes per pound and the power level to use for thawing. You will need to shield parts of the turkey with aluminum foil during thawing to prevent cooking. Again refer to the oven manual about using foil because older microwave ovens advise you not to use foil.

Thawing the turkey on the kitchen counter is not recommended. The room temperature falls within the danger zone of 60 to 125 degrees and promotes the growth of bacteria.

Since the turkey thaws from the outside in, the surface is warm enough for the growth of bacteria. Cooking cannot be counted on to destroy all bacteria.

Once the turkey is thawed, it should be washed inside and out and drained. Then wash your hands, utensils and sink after they have come in contact with raw turkey to prevent the spread of bacteria.

HOW TO ROAST A TURKEY

Since the earliest beginnings of this country, turkey has been the traditional main entrée for Thanksgiving.

As a result, many of us may assume that we know all there is to know about roasting turkeys, but this is not true, according to a poll taken by the U.S. Department of Agriculture.

Perhaps this is your first holiday to roast a turkey. Maybe you just want to improve and update your cooking technique. Whatever the case may be, this article will increase your knowledge of cooking turkey.

Once you have properly
(Cont. to 14)



4-H Members at each of the elementary schools have been staying after school to participate in a 4-H food project groups. The above picture was taken of the Unit I group at Livingston. Pictured are: Regina Collins, Diane Sparks, Jennifer Clark, Lori Hodge, Ronda Johnson, Jamie Medley, Alice Hodge, Benji-Lawson, Janet Collins, Shawna Mizze and Sheila Hodge.

GOING OUT OF BUSINESS SALE

BUY THOSE SPECIAL GIFTS NOW FOR CHRISTMAS, ANNIVERSARIES, AND BIRTHDAYS AT DRASTIC SAVINGS!

ALL WATCHES 50% OFF

Bulova, Caravelle, Pulsar, Citizen, Lorus

ALL MUSICAL INSTRUMENTS AND ACCESSORIES 50% OFF

ALL DIAMOND RINGS (200.00 and UP) 40% OFF

ALL OTHER DIAMONDS 20% OFF

ALL DIAMOND EARRINGS AND PENDANTS 40% OFF

HORTON'S JEWELRY

412 Chestnut Street • Berea
986-4881

OPEN HOUSE

November 30th - 9 to 4 SPECIALS

Fireplace Tools..... Starting at **\$15.95**

Hearth Rugs..... **\$24.95**

Fireplace Gloves..... **\$9.95**

Fireplace Screens.... Starting at **\$19.95**

Refreshments will be served
LIVE BROADCAST ON WMCQ FM

BENT TREE ENERGY CO., INC.
Kentucky's Largest Stove Dealer
US 25 NORTH, BEREA 986-2206

Mon.-Fri. 9-6 Sat. 9-4

ESTATE Auction

of the late
Mrs. Hazel Bray's
Personal Property and Farm Machinery
Saturday, November 30, 1985 1:30 p.m.

Ottawa Section of Rockcastle County

LOCATION: Approximately 4 1/2 miles southeast of Brodhead and about 6 miles southwest of Mt. Vernon. Turn off US 150 onto Hwy. 70 at Albright's Feed & Supply. Follow Hwy. 70 about 2 miles to State Road 1650. Auction signs are posted.

In order to help settle the estate of the late Mrs. Bray, her children have authorized our firm to sell the following personal property for the absolute high dollar.

PERSONAL PROPERTY includes: 5 piece bedroom suite; maple half bed; Early American cloth finish living room suite; naughty/de living room suite; 2 end tables; 2 lamps; reclining chair; platform rocker; pole lamp; Admiral white refrigerator; breakfast set with 6 chairs; dishes of all descriptions; utensils of all descriptions; cast iron skillets; cast iron muffin ring; cast iron cooker; Maid of Honor, pressure cooker; single hot plate; square front glass bookcase which has been used as a china closet; breakfast set with 8 chairs; buffet; Unico chest type deep freeze; window fan; odd table; 5 piece bedroom suite; cedar chest; Hoover upright vacuum cleaner; GE vacuum cleaner; Zenith TV; kerosene lamp; old floor lamp; half iron bedstead; full iron bedstead; odd dresser; 2 cast iron kettles; 2 crocks; 1.5 gallon and 1.10 gallon; miscellaneous bed linens; plus other items too numerous to mention.

FARM MACHINERY includes: International C tractor with quick hitch/hydraulic; International quick hitch mowing machine; drag type disc; and a set of single trees.

In addition to the personal property of Mrs. Bray's estate, we will also be selling at this auction for Mrs. Eva Bullock of Mt. Vernon, the following personal property: Dining room suite with 6 chairs and china cabinet; Early American living room suite; roll-away bed and 3 piece bedroom suite with bookcase head.

TERMS: Cash or good check day of sale.
For additional information, contact:

Ford Realty & Auction Co.

REALTOR-AUCTIONEER: Sam Ford, Roy Adams, Darryl Ford

AUCTIONEERS: Jerry Mann, Wilard Bullock

MT. VERNON, KY PHONE 256-4545

CHRISTMAS

Open House

Gail's Florist and Gifts

W. Main St. 256-GAIL Mt. Vernon
(256-4245)

Fri. and Sat., November 29 and 30
9 a.m. to 7 p.m.

10% off
all
Christmas
Arrangements

Refreshments Served

Drawing for Door Prizes Friday and Saturday

Register Today For Food Fair's \$18,000.

1st Prize \$250 Cash
2nd Prize \$50 Cash
3rd Prize 10 Books Of
Per Week Per Store.

Cash Give Away

Third Big Week of Savings!



OCEAN SPRAY CRANBERRY Sauce
Jellied or Whole Berries
300 size
2/99
Limit 2 With Coupon or \$10 or More Additional Purchase
EXP. 12-1-85

MARTHA WHITE Meal
Plain or Self-Rising
5 lb.
1.19
Prices Effective November 18 Through December 1

MARTHA WHITE Flour
Plain or Self-Rising
5 lb.
.59
Limit 1 With Coupon & \$10 Order
EXP. 12-1-85



J.F.G. Coffee
1 lb. Tins
1.99
Limit 1 With \$10 or More Additional Order

FOOD FAIR BROWN & SERVE Rolls
12 Pack
2/99
KELLOGG'S **Crispix 1.79**
14 oz.

CARNATION Evaporated Milk
12 oz.
2/99
CARNATION COFFEE/Mate 1.99
16 oz. Blister Pak.

J.F.G. Salad Dressing
32 oz.
.89
Limit 1 With \$10 or More Additional Order

Coca-Cola
8-16 oz. Ctn.
\$1.39
Plus Tax and Dep. NO LIMIT

LAY'S POTATO Chips
7 oz.
.99

SHOWBOAT SWEET Potatoes
17 oz. **2/99**
29 oz. **.89**

STOKELY Pumpkin
16 oz.
2/99

STOKELY Applesauce^{3/}
17 oz. **1.19**

STOKELY Fruits
303 Can. **.79**

JELLO Gelatin
3 oz.
3/1.00

KEEBLER SNACK Crackers
10 oz. **1.19**

STOVE TOP Stuffing
6 oz. **.89**

DOLE PINEAPPLE Juice
46 oz. **1.39**

BAKER'S SEMI-SWEET CHOCOLATE Chips
12 oz. **1.19**

KEEBLER SOFT BATCH Cookies
12 oz. **1.49**

KELLOGG'S Croutettes
6 oz. **.99**

DOLE Pineapple
In Juice or Syrup
20 oz. **.79**

BAKER'S ANGLE FLAKE Coconut
14 oz. **1.29**

GREEN GIANT Vegetables
12-16-17 oz.
3/1.09
Cut Green Beans, Niblets
Cream Style & Whole Kernel
Corn, and Peas

CRISCO Shortening
Regular or Butter Flavor
3 lb.
2.29
Limit 1 With \$10 or More Additional Order

TROPICANA Orange Juice
64 oz. Carton
1.39
TROPICANA ORANGE Juice 1.29
12 oz.

BLUE BONNET Margarine
1 lb.
.59
Limit 1 With \$10 or More Additional Order
PETIT PIE Shells
Banquet **.89**

STOKLEY TOMATO Juice
46 oz. **.89**

PILLSBURY Cake Mix
18 oz. **.79**

DIXIE 10 INCH COMPARTMENT Plate
15 ct. **1.19**

BANQUET MINCE OR PUMPKIN Pies
20 oz. **.99**

STOKLEY TOMATO Catsup
32 oz. **.99**

PILLSBURY RTS Frosting
16 oz. **1.49**

DIXIE La Plate
9 inch Dinner
23 ct. **.89**

BIRDSEYE Cool Whip
Regular or Extra Creamy
8 oz. **.79**

GREEN GIANT Mushrooms
Whole or Sliced
4.5 oz. **1.09**

PILLSBURY HOT Roll Mix
13 oz. **1.09**

DIXIE LA PLATE Foam Cups
10 oz. **.79**

FOOD FAIR Ice Cream
Half Gallon **1.29**

PARAMOUNT SWEET Pickles
32 oz. **1.89**

PILLSBURY Pie Mix
11 oz. **.89**

KLEENEX DINNER Napkins
50 ct. **.79**

BIRDSEYE POLY Bags
Peas, Corn, or Mixed Vegetables; 16 oz. **.89**

PARAMOUNT POLKSI WYROB KOSHER Dills
32 oz. **1.19**

DREAM Whip
6 oz. **1.39**

CARNATION Cocoa Mix
With Mini-Marshmallows
Rich, & Milk Chocolate
12-1 oz. **1.49**

BIRDSEYE POLY Bags
Cut Broccoli or Cauliflower; 16 oz. **1.19**

50	50	50	50	50	50	50
With This Coupon & The Purchase of One 5 lb. Bag Of White or Pink Grapefruit EXP. 12-1-85	With This Coupon & The Purchase of 3 Or More Loaves of Bread EXP. 12-1-85	With This Coupon & The Purchase Of 2 Or More Pkgs. Of Pork Chops EXP. 12-1-85	With This Coupon & The Purchase Of 2 Or More Pkgs. Of Candy EXP. 12-1-85	With This Coupon & The Purchase Of One Turkey Breast EXP. 12-1-85	With This Coupon & The Purchase Of 2 Or More Pkgs. Of Little Debbie Cakes EXP. 12-1-85	With This Coupon & The Purchase Of \$2 Or More Of HBA Items EXP. 12-1-85

Food Fair, The Store That Cares About You & Your Community!

Fast Friendly Service All The Way To Your Car!

ALL THE FIXIN'S FOR YOUR PROUDEST FEAST!

Thanksgiving Dinner



ORLEANS OYSTER Pieces 8 oz. **.89**
Whole Oyster **1.09**

FAMILY PRIDE OR GOLD CREST Turkeys 18-20 Lbs. & Up **.59** Lb. w/10 order Limit 1 per family w/o *10 Order **.79** Lb.

GOLD CREST OR FESTIVE Turkeys 8-18 Lb. Avg **.79** Lb.

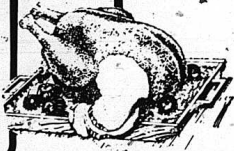

SWIFT'S PREMIUM BUTTERBALL Turkeys 14 lbs. & Up **.99** Lb. 6-14 lb. **1.09** Lb.

Prices Effective November 18 Through December 1

GROUND FRESH DAILY Ground Beef 3 lbs. or More **.99**
GROUND CHUCK **1.59** Lb.

SWIFT'S Canned Ham 3 lb. **5.99**

FISCHER'S SPECIAL Bacon 1 lb. **1.09**
Limit 2 With \$10 or More Additional Order

TENNESSEE PRIDE Country Sausage 1 lb. **1.69**
2 lb. **3.37**

U.S.D.A. CHOICE BONELESS CHUCK Roast 12 oz. **1.49** Lb.

FISCHER'S ALL MEAT Wieners 12 oz. **1.09**

FISCHER'S FESTIVAL Hams 14-17 lb. **1.79** Lb.

LAY'S Smoked Picnics Sliced 14-17 lb. avg. **.89** Lb. .99

TENNESSEE PRIDE SAUSAGE Patties 12 oz. **1.69**

FISCHER'S Lard 8 lb. **3.99**

FISCHER'S CHUNK Bologna 8 lb. **1.19** Lb.

LAY'S BLUE LABEL Hams 14-17 lb. avg. **1.19** Lb.

FIELD'S KENTUCKIAN Ham 4-6 lb. avg. & 10-12 lb. avg. **2.09** Lb.

FISCHER'S Braunsch weiger 1 lb. **.89**

FISCHER'S ALL MEAT Bologna 1 lb. **1.59** Lb.

LAY'S PORK Liver 1 lb. **.49**
Beef Liver **.69** Lb.

HARPER'S WHOLE COUNTRY Hams 12 oz. **1.79** Lb.

U.S.D.A. CHOICE BONELESS CHUCK Roast 12 oz. **1.49** Lb.

FISCHER'S ALL BEEF Wieners 12 oz. **1.19**

LAY'S BUFFET Hams 3-5 lb. avg. **2.39** Lb.

FRESH CRISP Celery 30 ct. **.59**
Broccoli **.79**

U.S. NO. 1 Idaho Potatoes 10 lb. **1.59**
SWEET Potatoes 4 lbs. **1.00**

CORONET BATH Tissue 4 Roll Pack **.99**
Limit 1 Please

Tide LAUNDRY DETERGENT Regular 42 oz. **1.79** 25 OFF!
Limit 1 With \$10 or More Additional Order

FLORIDA Oranges 5 lb. **1.79**

3rd Week of the \$18,000 Give-Away
Teresa Cromer - 1st Prize \$250 Cash
Bonnie Clontz - 2nd Prize \$50 Cash
Bonnie Hunter - 3rd Prize 10 Books of S&H Stamps

CORONET Towels Jumbo Roll 10 OFF LABEL! **.69**

BOLD 3 LIQUID Detergent NEW! 64 oz. **3.59**

EMPEROR RED Grapes 1 lb. **.79**

CORONET Napkins 140 ct. **.79**

IVORY Soap 6 Pack **1.69**

YELLOW Onions 3 lb. **.49**

MR. COFFEE Filters 100 ct. **.89**

Cascade Dishwasher Detergent 65 oz. **2.99**

OCEAN SPRAY Cranberries 12 oz. **.79**

We Reserve the Right to Limit Quantities and to Correct Typographical Errors

<p>With This Coupon & The Purchase Of 2 Or More Pkgs. Of Mixed Nuts EXP. 12-1-85</p>	<p>With This Coupon & The Purchase Of 2 Or More Fischer's Lunch Meat EXP. 12-1-85</p>	<p>With This Coupon & The Purchase Of 4 Lbs. Of Pops-Rite Popcorn EXP. 12-1-85</p>	<p>With This Coupon & The Purchase Of \$10-\$30 Groceries EXP. 12-1-85</p>	<p>With This Coupon & The Purchase Of \$30-\$40 Groceries EXP. 12-1-85</p>	<p>With This Coupon & The Purchase Of \$40 or More Groceries EXP. 12-1-85</p>
--	---	--	--	--	---

Bridges still substandard

Sixty out of 10 bridges in Buchanan County are substandard, according to an evaluation submitted to the Federal Highway Administration by the Kentucky

Transportation Cabinet. Rockcastle County has a total of 81 bridges (20 feet in length), with 60 of these structurally deficient and/or functionally obsolete.

...y county in Kentucky has its share of "killer bridges," observed Jack Fish, president of Kentuckians for Better Transportation, a statewide association of those interested in improving air, water, highway and rail transportation.

"Our old, obsolete bridges with narrow clearances, bad approaches, faulty guardrail and high traffic volumes are just waiting to kill someone," Fish said.

Kentucky has 12,740 bridges—one for every 5.5 miles of road. On average, every 10 miles there is a substandard bridge. The state report shows that 7,191 of Kentucky's 12,740 bridges are substandard, based on an inspection of every bridge in the state, using federal bridge inspection standards and evaluation criteria.

According to the report, Kentucky has 490 bridges on the Federal-aid system that are structurally deficient and 3,698 that are functionally obsolete. Most of these bridges are on the state's major highways and interstates.

Of the state's bridges off the Federal-aid system—primarily locally maintained—1,355 are structurally deficient and 1,648 are functionally obsolete.

The deficiencies are attributed to age, heavier traffic, the effects of weather and deferred maintenance, according to Fish. The state and most local governments just don't have adequate funds to begin to deal with the

problem realistically, he said.

Over the years, bridge maintenance and reconstruction projects have been postponed and the weight limits of aging bridges have been repeatedly reduced for safety, he added.

The state's current construction plan provides for replacing 340 substandard bridges by 1989. At the current rate of improvement, using available state and federal funds, it would take more than 70 years to solve the state's "existing" bridge problems, Fish said.

Kentucky ranks 22nd among the states in total number of bridges and 20th among the states in terms of deficient bridges, according to FHWA's national inventory.

A structurally deficient bridge is one that has been restricted to light vehicles only, is closed to traffic, or must be rehabilitated immediately to stay open. A functionally obsolete bridge is one whose narrow lanes, load carrying capacity, clearance, or approach roadway alignment can no longer safely serve its current traffic load. A structurally deficient bridge may also be obsolete.

Every bridge is assigned a load rating which is the load level at which vehicles can safely travel for an indefinite period without affecting bridge life. Repeated use of a bridge by vehicles that exceed the load rating causes a significant reduction in bridge life through fatigue.

The fact that a bridge is "deficient," either structurally or functionally, does not mean it is necessarily unsafe to use. With

proper load posting and enforcement, many structurally deficient bridges can continue to serve traffic. Both posting and enforcement are a problem in some areas.

Kentucky had a total of 79 bridges closed to traffic as of Dec. 31, according to the Federal Highway Administration. The FHWA also said 215 local bridges that should have restricted weight limits were open, but not posted.

The most significant aspects of substandard bridges are economic costs and safety, from the standpoint of one-lane bridges and narrow approaches that may be on a curve.

A closed bridge—or severely reduced weight limit—can cut off essential services, add shipping costs to business and farmers, increase fuel costs to school districts and motorists, and play havoc with the daily routine of any community.

Even people who don't use bridges are affected. Fire trucks and ambulances must be rerouted. When delivery trucks are required to make long detours around closed or weight-restricted bridges, the extra fuel and em-

ployee costs are generally passed on to the consumer. Operating costs increase as much as \$2.50 for each mile a truck must detour.

Inadequate roads and bridges seriously restrict an area's economic development prospects. "Ask any manufacturer who has located a plant in Kentucky for a list of factors influencing site selection, and transportation will be among the top items on the list. Areas that do not have adequate transportation facilities are not even considered," Fish said.

Functionally obsolete bridges have deficiencies which often can be minimized by the use of roadway striping, signs, signals, and crash cushions. Unfortunately, local governments often don't have the funds to provide even this margin of safety.

Federal law requires that all public bridges are inspected at least every two years. If a bridge is substandard because of an inability to carry the weight it was designed to carry, it must be inspected at least annually.

(Cont. to 16)

Farm News

By: Tom Mills
County Extension Agent
For Agriculture

CHICKWEED CONTROL IN ALFAIFA

The weather conditions this fall have been favorable for alfalfa growth. If these conditions continue to exist, farmers may observe as much as 30 percent reduction in alfalfa stands where heavy chickweed infestations are present.

Chickweed can be controlled, provided the right herbicide is selected and applied at the

"Extension Home Economics" (Cont. From 11)

...haved the turkey, place it breast-side up on a rack in a shallow roasting pan. Brushing with oil or margarine is not necessary, but may be done if you prefer.

Make a tent with heavy-duty aluminum foil to loosely cover the bird. A tent is made by tearing off a sheet of foil that is ten inches longer than the turkey. Crease the foil across the center and place it over the turkey, tamping it loosely onto the sides of the pan. The tent prevents overbrowning and keeps the turkey moist.

You will be glad you used a tent when the time comes to clean the pan. The tent will reduce the amount of fat on the roasting pan. To remove the turkey, remove the tent about 20 to 30 minutes before roasting is finished and remove the tent until the thermometer indicates 185 degrees. Be sure to place the thermometer correctly. It should be inserted through the foil into the thickest part of the turkey without touching the bone.

Turkeys may be roasted without a tent, but many people prefer a stuffed turkey. It's important to know that a stuffed turkey takes longer to roast than an unstuffed one.

For example, a small eight to 12 pound turkey can be roasted in three or four hours while the same turkey, if stuffed, will require

about 30 minutes longer. A large 24 to 28 pound turkey can be roasted in five to six and a half hours. When stuffed that turkey may take seven to eight and a half hours.

Stuff a turkey just before it is to be cooked—never the day before. Leftover stuffing must be separated from the meat and kept covered in the refrigerator for use within a day or two. If longer storage is desired, wrap and freeze the stuffing. It may be kept three or four weeks frozen. Then heat it without cooking.

Correctly storing turkey is important to prevent bacterial growth.

From the time the turkey is taken out of the oven, you have only two hours to carve it, serve it and stuff it. After two hours at room temperature, bacterial growth that can cause food poisoning can occur.

Large quantities of turkey should be divided into smaller pieces and stored in several small containers. This will allow the turkey to get colder quicker. Leftover turkey, if not stored in the broth or gravy, will keep in the refrigerator three to four days. It will keep only one or two days if stored in broth or gravy.

For longer storage, wrap leftover turkey in freezer paper or heavy duty aluminum foil and freeze. Always date your packages and use under one year. Frozen turkey, stuffing and gravy should be used within one month.

Church of Christ

By: Austin Mobley, Minister
Providence Church of Christ

Is One Church As Good As Another?

Frequently we hear someone in his efforts to justify the existence of denominationalism come out with the statement, "One church is as good as another." He who does not so think is commonly labeled "bigoted" or "narrow." But let us consider this question in light of the Scriptures.

Jesus said, "I will build my church" (Matt. 16:18). Martin Luther built his, John Wesley built his, King James VIII built his and Christ built His. Now according to common logic, Luther's is just as good as Wesley's and they are both just as good as the one the Lord built. Do you really believe these men came up with a church of their own equal to Christ's? I am unable to concur that any thoughtful person can answer in the affirmative. It is not logical that John Wesley, the father of the Methodist church, suffered the criticism and the ridicule of the Church of England because he believed that one way of worshipping God was just as good as another.

I wonder, too, if Martin Luther, from whom the Lutheran Church got its name, endured the persecution of Papal Rome because it didn't make any difference what one believes or practices in religion.

Then, too, did the early settlers come to America—the Baptists, Presbyterians, Quakers

and others—because one was as good as another? No! They came for religious freedom. They wanted to worship God in a specific way and they made the sacrifice of possessions and homes to live where they could. Their leaders would vow that their church was right and anything contrary or different was wrong.

Today, they have departed from the faith of their founders. They teach, not what is true, but what is right, regardless of what they believe or practice. What brought about this change of ideas? They sought and found the "course of least resistance" a new and easy (?) way of thinking. It is easier. The Lord's church is best because HE BUILT IT. HE BOUGHT IT with His own blood (Acts 20:28). If Luther or anyone else could have accomplished such without this sacrifice, it was foolish for Christ to endure the suffering of the cross. The church of Christ is the only church existing today by divine appointment (Matt. 15:13). This is not narrow...it is the Bible.

Services:
Sunday: 10 a.m., Bible Study
10:35 Worship
6:00 p.m., Worship
Wednesday: 7:30 p.m.
Radio: WRVK Sunday 8 a.m.

\$86.00 is Here Now

Over 100 New Cars & Trucks In Stock

\$86.00 over cost

ON ALL NEW 1986 Cars and Trucks In Stock



Excluding LeSabres and Medium Duty Trucks

\$86.00 under cost

ON ALL NEW 1985 Cars and Trucks In Stock



SALE ENDS 12-31-85

BLAKEMAN

Buick-Pontiac-GMC-Jeep-Renault

864-2218

N. Main Street London, Ky.

Mr. Goodwrench

Here's What You'll Need...

Family!!
Title!!
Luggage!!
Camera!!
Swimming Trunks!!

FREE FLORIDA VACATION!

HERE'S WHAT YOU'LL GET...

- *FREE Deluxe Accommodations for a family of 4 (2 Adults & 2 Children Under 17)
- *FREE Split of Champagne upon arrival
- *FREE Welcome Continental Breakfast
- *FREE! \$250 worth of discount coupons for restaurants, stores and attractions
- *FREE! Walt Disney World 1-Day Passport (Choice of Magic Kingdom or EPCOT)
- *FREE! Your Vacation Gift Certificate transferable to relatives and friends.

3 Big Days 2 Great Nights

At one of two great oceanfront locations: Ramada Inn Surfside or Pirate's Cove on beautiful Daytona Beach.

We Will Furnish Your First Tank of Gas

We Are Attacking High Prices!

Low GMAC & Bank financing on-the-spot

NO GIMMICKS. NO LAND TOURS - JUST FUN IN THE SUN!!!
(Transportation not included)
Vacation good for 1 year
(* Limited Offer)

Free Florida Vacation with purchase of any new or used vehicle over \$3,000

August 1985
Ends 12 31 85



Bob Watkins

Sports in Kentucky

Sutton Era Begins at UK; Football? Wait! Next Year!

Something new, something old. The Eddie Sutton era officially began last Friday night in Rupp Arena. And Kentucky's football season ended (mercifully) a day later.

First, some views on UK's

baseball debut.

1. The Wildcats seemed extraordinarily relaxed and crisp during the early going against feisty Northwestern State. There again on a game or three at the bench to be seen from the starters.

2. While the visitors' starting Kenny Walker inside, the Wildcats did not exhibit the frustration evident in the past.

Walker, because of his unusual temperament for an All-American, became mostly a decoy in the offense. No problem... Roger Harden and James Blackson split six field goals out of 10 shots in the first half. Harden added five assists. Ed Davender had three.

3. Winston Bennett played very well, not only taking medium range jump shots, but swishing them.

4. While it may change when the stakes become higher, say, against Indiana, Sutton remained under control at the bench instead of firing, pacing and "working" the officials. It was a nice change.

5. Sutton teaches during a game too. On a number of occasions when substitutions were

made he spoke quietly with the coach, player upon his arrival at the bench, presumably, pointing out ways to improve play.

6. While many of us believe that UK's success this season rests on Walker's shoulders, I suggest that is not the case. The other things have to happen as well. The guards must score from the perimeter... naturally, but perhaps more vital, UK must get help from Cedric Jenkins and Rob Logg.

Jenkins shows promise. The gangly 6-9, 205-pound sophomore is a raw talent at this point. But he is quick, jumps well and runs the floor well. He looks to be quite capable of becoming a good rebounder and playing solid de-

fense, when the experience comes.

Jenkins played 19 minutes Friday night and had eight points, four rebounds. I like him.

Something old. It is a synonym this week for what the UK football team demonstrated against the Wildcats last Saturday.

Courage was absent all the Wildcats had left at the end because the second half was a disaster by any standard for UK fans.

Coach John Major's Tennessee Volunteers were bigger, stronger and immensely more talented. And they played much smarter football

as well. Tennessee, even without injured quarterback Tony Robinson, looks from here like a legitimate Sugar Bowl candidate.

The Tennessee team that showed up at Commonwealth Stadium Saturday was the best UT team I have seen play in Lexington in more than a decade, even without Robinson.

And yet, like a tired old lion of a heavyweight boxer who gets up gamely from being knocked down and stumbling back into the fray.

By the fourth period the Wildcats had been worn down and beat up unmercifully, particularly

(Cont. to P-23)

Real Estate For Sale

Commercial Properties

Small Commercial Building - located on West Main Street, Mt. Vernon. This building could be used for several types of small businesses or adapted for office space very easily. A bargain price of \$6,900. G1

Renfro Valley, Kentucky - Campground - 15 Acres - Back to Back - Sale Pending - view. Commercial building which could be converted to a residence. All this for only \$54,900. D14

Commercial Building - corner lot - Hwy. 461 & 150. Could be utilized as a service station - fast food restaurant - convenient type store - or most any other retail business. Modern living quarters with 2 bedrooms, living room, kitchen and bath. All this for only \$37,500.

Lease Property

For Lease - Office Space - Main Street - Mt. Vernon. Has approximately 1,000 sq. ft. - \$225 per month. One year lease.

Businesses

Excellent Opportunity - Grocery Business - U.S. 25 north of Mt. Vernon. Owner is retiring. This excellent location has been operated as a going business for several years. In addition to the grocery business there is a bait shop and a small living quarters. This can all be purchased for \$64,900 including grocery building and fixtures, or it can be purchased with a lovely 9 room modular home and addition. It has 5 bedrooms, living room, dining room, kitchen, family room, utility room, and 1 1/2 baths. It has gas furnace, carpet and linoleum throughout, stove, refrigerator, washer and dryer hookup and much more. Total price for grocery and home \$95,000. F9

Established Grocery Business - City limits of Mt. Vernon - Doing a good business - confidential records available to qualified prospects. Including all equipment and inventory. \$150,000.

Farms and Acreage

164 Acres - Cove Branch section of Rockcastle County - 1,800 lb. tobacco base, combination stock and tobacco barn. House with 3 bedrooms, living room and kitchen, garage. Priced at \$55,000. G25

Lovely Home and 25 Acres - near Livingston. The home offers 3 bedrooms, living room, kitchen, dining room, utility room and 2 baths. It has electric heat, wall to wall carpet throughout, garage, patio, storm doors and windows, and washer/dryer hookup. It is all situated on 25 acres giving you privacy galore. Priced at \$64,900. G11

Red Hill Area - 8 Acre Farm with lovely Modern Brick Home - The

house has 3 bedrooms, living room, kitchen, family room, bath, utility room. Also total electric, washer/dryer hookup, good well, and 28x36 garage/workshop. Owner moving to town. You can live in the country for \$41,900. D5

15 ACRES - Renfro Valley. Suitable for development - city water. Priced at \$31,900. A10

41 Acre Farm - conveniently located - approximately 2,000 ft. of road frontage on Hwy. 461. Approximately 25 acres crop and grass land, 535 lb. tobacco base - modern house, 2 excellent barns. Priced at \$64,900. Y6

120 Acre Farm - near Wabed community. Good cattle farm, horse barn, ample water supply. Owner will trade in any kind of property. \$69,500. X3

190 Acres - more or less - undeveloped land in the Chestnut Ridge/Sand Hill section of Rockcastle County. Priced at \$28,500. F4

Secluded Farm - 40 Acres - near Calloway. Improved with a 7 room house, 2 barns, and 2 car garage. Approximately 15 acres cleared land and 377 lb. tobacco base. Priced at \$39,900. D12

Modular Home - 3 1/2 Acres - Home has 3 bedrooms, living room, kitchen, dining room, family room, and 2 baths. It has electric heat, carpet, washer/dryer hookup. Reduced to \$30,500. W8

121 Acre Dairy Farm - near Shopville - Pulaski County. Farm is practically all cleared land having approximately 43 acres of alfalfa and 4700 lb. tobacco base. It is improved with a modern milking parlor, loafing shed, 50x70 barn, 2 silos, 32x120 tobacco barn, and other miscellaneous buildings. Water is provided by 2 springs and 2 ponds. Priced at \$149,900. F1

240 Acres - Skagge Creek Road. Approximately 2700 lb. tobacco base, 2 barns, 4 room house in need of repairs, garage. Water provided by 2 springs and creek. Lots of firewood. Reduced to \$59,000. F5

125 Acre Farm - South of Livingston. It is improved with an older frame house, almost new 16x70 Richmond mobile home, barn and other buildings. Has approximately 60 acres of cleared land and 1100 lb. tobacco base. Also included with the farm is 36 head of angus cattle. \$74,500. F10

44 ACRE FARM - Wabed Jones Road - Improved with a 3 bedroom frame house with gas furnace, washer/dryer hookup, storm doors and windows. Water is furnished by a spring. There is also a barn and several other buildings. Approximately 900 lb. tobacco base. Reduced to \$52,900. G8

Country Estate - 24 Acres - located off Hwy. 27 near the Dix River Country Club. This excellent baby farm is improved with a modern brick home which has approximately 1800 sq. ft. of living area and basement. The home has 4 bedrooms, a great room, kitchen, dining room, 1 1/2 baths, and a carport. The home has gas furnace, wall to wall carpet, built-in kitchen, cabinets, washer/dryer hookup, plus much more. In addition to the house, it is also improved with a combination stock and tobacco barn. Owner financing available to qualified prospects - 25 % down, balance over 10 years at 10% interest. Can be yours for \$79,500. G19

80 Acres - located in the Dry Fork section of Jackson County. The property has been core drilled and has a 40-inch oak vein of coal. Priced at \$80,000. G22

MODERN LOG HOME - 9 ACRES. Home has 1,800 square feet of living space. It has large great room, kitchen with built-in cabinets, 3 bedrooms and 1 1/2 baths. Approximately 9 acres of hill land - secluded, 10 acres of privacy - 1 mile from city limits of Mt. Vernon. Priced at \$49,500. G24

Poplar Gap - House and 6 1/2 Acres - House has 2 bedrooms, living room, dining room, family room, kitchen and bath down stairs with 2 bedrooms upstairs. Also has full carpet, flue, and hot water. Also 2 outbuildings. Reduced to \$15,900. V26

534 Acres - located near Mullins Station - possibility of coal - some timber - only \$225 per acre. G14

Frame House - Chestnut Ridge Area. House has 3 bedrooms, living room, kitchen, den, utility room, and bath. Also has oil heat, storm doors and windows, washer/dryer hookup and is situated on 14 acres. Priced at \$29,000. G27

Homes - \$50,000 and Up

Near Hospital - Lovely 1 1/2 Story. Home has 4 bedrooms, 2 baths, dining room, kitchen with built-in cabinets, family room, and music/office room. Approximately 1 acre with fruit trees. Reduced to \$54,900. K14

Brick Home - 2 Acres - near Mareburg. This lovely brick home has 3 bedrooms, living room, kitchen, 1 1/2 baths, and utility room. Also has electric heat, carpet, and garage. Also has well and city water. All for just \$52,500. E2

Ranch Style Home - Brick and Cedar Exterior - Chestnut Hills Subdivision. The house has 3 bedrooms, living room, kitchen, dining room, and 2 baths. Also has heat pump, wall to wall carpet, and situated on 1 3/4 acre lot. Priced at \$64,900. E11

New Listing - New Brick - In Town. Home has 4 large bedrooms, large kitchen with an abundance of built-in cabinets, large living room, wall to wall carpet, electric heat, air. All for \$59,900. G28

\$40,000-\$50,000 Range

Bedford Stone Home - Hwy. 461. Home has 3 bedrooms, living room, dining room-kitchen combination with lots of cabinets, bath, full basement, and attached garage. Also has 2 fireplaces, plus much more. Priced at \$48,900. D15

Countryside Estates - Lovely 3 bedroom brick home with family room, living room, kitchen, dining room combination, utility room, and 1 1/2 baths. Privacy and fantastic view - one of Rockcastle's finest subdivisions. Priced at \$49,500. F8

Bedford Stone Home - Bethurum Street - Mt. Vernon. Home has large living room with fireplace and insert, kitchen, dining room, bedroom and bath on first floor with 3 bedrooms and bath on second floor. Partial basement with washer/dryer hookup. Also 2 car garage with storage building. House is finished inside with wormy chestnut. Priced at \$49,900.

\$30,000-\$40,000 Range

2 Story House - Home has 4 bedrooms, 2 baths, living room, kitchen, family room with fireplace and is situated on a large level lot in Mt. Vernon. Only \$33,900. S21

Somersets - House and lot - just off Pump House Road. House has 3 bedrooms, living room, kitchen and bath. Also has electric ceiling heat, storm doors and windows, carpet and washer/dryer hookup. \$39,900. A17

Owens Subdivision - Brick House and Lot - House has 3 bedrooms, living room, kitchen, dining room, family room, and bath. Also has oil furnace, hardwood floors, washer/dryer hookup and carpeted with the exception of two rooms. It is situated on a large spacious lot measuring 1 1/8 acres - convenient location - dandy storage building - orchard. Priced at \$37,900. D19

Rustic Log House - Almost New - near Conway, Kentucky. 1 acre - Home has living room, dining room and kitchen combination with stone fireplace and insert, 2 bedrooms, bath, electric heat, balcony, surrounded by woodland and creek. Also has city water. Priced at \$34,900. F12

Pick and Choose - 2 New Homes - located on West Main Street. Each home has 3 bedrooms, living room, kitchen-dining room combination, 1 1/2 baths, total electric, wall to wall carpet, built-in cabinets, and washer/dryer hookup. One of Mt. Vernon's finest locations. \$35,900 each. G1

dryer hookup. One of Mt. Vernon's finest locations. \$35,900 each. G1

Brick Home - 2 Acres - near or off Hwy. 150 - Wabed Jones Road. Home has 3 bedrooms, living room, kitchen with built-in cabinets, and bath. Also has partial basement. Priced at \$36,500. G15

1 1/2 Story Log Home - 6 Acres - more or less. House has 2 bedrooms, living room, dining room-kitchen combination, bath and recreation room on first floor with 2 bedrooms and bath upstairs. Also has wall to wall carpet, washer/dryer hookup and patio. Priced at \$39,900. G21

Homes Under \$30,000

House and Lot - Walnut Street - Crab Orchard. House has 3 bedrooms, living room, dining room, utility room, recreation room, and bath. Also has carpet throughout, fireplace, windows, washer/dryer hookup, storm doors, city water and sewer. Priced at \$21,900. A9

House and Lot - School Street - Brodhead. House has 2 bedrooms, living room, kitchen, utility room, and bath. Also has storm doors and windows, gas heat, wall to wall carpet, electric, and attached garage. Reduced to \$27,500. A19

Mobile Home and Addition - Brodhead. The home has 4 bedrooms, living room, kitchen-dining room combination, and 1 1/2 baths. In addition to the home, there is 2 store buildings. It is situated on a 106x127 lot. Priced at \$12,900. D13

Log House with Frame Addition - will kept near Conway, Kentucky. Home has 2 bedrooms, living room with stone fireplace and insert, dining room and kitchen combination, bath, utility room, city water, gas furnace, private. All this for just \$29,500. F13

Frame House - Red Hill. House has 2 bedrooms, kitchen, dining room, living room, and bath. Also has hardwood floors, washer/dryer hookup, oil furnace provides heat, and also has a carport. In addition to the house there is a 28x20 shop and cellar. It is situated on approximately 3 acres. Priced at \$29,500. F15

Mobile Home and Lot - near Lake - This home has 3 bedrooms, living room, kitchen, utility room, and 2 baths. It also has beam ceilings, lot of cabinet space, fireplace, and house type roof. Like New - priced at \$23,900. E3

1 1/2 Story House - West Main Street - House has 3 bedrooms, living room, dining room, kitchen and bath on first floor with 3 bedrooms upstairs. It also has washer/dryer hookup and flue - new barn - stone cellar. Priced at \$25,000. F16

2.6 Acres - Affordable Living - That's what this property offers located between P and Mt. Vernon just off Hwy. 461. The property is just off of a mobile home with room addition. It has gas heat, wall to wall carpet throughout and priced to sell at \$13,900. F21

Mobile Home and Lot - Crab Orchard - Sun - pool - private - 4 bedrooms, living room, dining room, kitchen, utility room and 2 baths. All for \$12,500. G6

In Mt. Vernon - Paul Street. Excellent 4 bedroom house with living room, kitchen, and dining room combination, bath, electric heat, washer/dryer hookup. Priced for quick sale at only \$29,900. G16

1982 Clayton Mobile Home - 14x55 - Home has living room, kitchen, utility room, and bath. Ceiling ready to move! Priced at \$6,900.

3 Bedroom Brick - Spacious - 3 bedrooms, living room, kitchen, and bath. Located at Green Hill. Priced at \$25,000. G20

1979 VILLAGE MOBILE HOME - To Be Moved - Home has 2 bedrooms, living room, kitchen, utility room. Also has electric heat, washer/dryer hookup and appliances included. Priced at \$5,200. G23

1983 Mobile Home - 14x55. Home has living room, kitchen, 2 bedrooms, and bath. Also has electric heat, appliances included, microwave, carpet, drapes, and built-in stereo. Priced at \$12,000. G26

ALL KINDS OF LOTS

What kind do you want? Small lot - Big lot - Restricted lot - Unrestricted lot - Wooded lot - Level lot - Hill lot - Expensive lot - Inexpensive lot - Lots located at Evergreen Estates - Valley Manor or Subdivision - Lake Linville - Woods Creek Lake - Country Club Estates - Rainbow Valley Subdivision - Hwy. 461 - Quail section - Mt. Vernon - RHA or U/A Approved. We have all kinds. Make an appointment to see them today!

Lots

All New Subdivision - located on the Barrett Road near Lake Linville. The lots measure 1/2 acre and up and are restricted. Come in now and have first choice of these 26 fine building lots. Several of the lots front on a blacktop road and city water is available. Ranging from \$1,500 to \$4,000. E74

New Lots - spacious building lots in Rockcastle County's newest subdivision. All lots have or will have city water and paved streets. Ranging in price from \$4,500 to \$6,000. These lots are restricted for your protection. B1

Building Lots - Country Club Estates Subdivision - city water - near Mt. Vernon - only \$3,000 to \$3,500. B9

3 Lots - Orlando - city water - ideal for building or mobile home site - only \$2,995. Y98

Large Lot - located in James Payne Subdivision - just off Hwy. 461 - privacy and city water. Priced at \$3,950. Y4

2 Lots - just out of Mt. Vernon. Ideal for mobile home. Priced at \$2,850 each. E6

Ford Realty & Auction Co.



256-4545

Sam Ford, GRI
Nights 256-4588

Roy Adams, GRI
Nights 758-8400

Danny Ford, GRI
Nights: 268-4446

County ranked 90th in survey

No one is pleased and some are grumbling, but the figures remain—Rockcastle County is ranked 90th in counties in Kentucky in quality of life.

So declares a survey made by Dennis E. Quillen, professor of geography and planning at Eastern Kentucky University, Richmond, who personally surveyed 95 Kentucky counties.

If Rockcastle was ranked 90th and "below average" in the survey, neighboring Jackson County has cause to be furious. Jackson was 120th, at the bottom of the heap, and one point below its neighbor, Clay County.

In that "below average" ranking were nearby Laurel (78th), Lincoln (82nd) and Whitley (76th). Garrard County (58th) and Pulaski (62nd) were in the average column.

Kentucky's urban areas were the tops, even though some might call them the pits. Fayette topped the list followed by Oldham, Boone, Jefferson and Kenton.

Quillen, who chaired his survey was "scientific," took various factors into consideration, including education, crime rate, average income, value of farm-

land, proximity to cities and colleges, entertainment and sports. He used a point system to make his analysis. For example, if

Veterans Administration spends \$427 mil. in state during fiscal 1984

Expenditures by the Veterans Administration in Kentucky totaled nearly \$427 million during fiscal year 1984, an increase of \$11.8 million over the previous year and the highest in state history.

Lee Caudill, director of the VA Regional Office in Louisville, reported today on the federal agency's estimated spending for various services and benefits. The largest portion, \$260.2 million, represented disability compensation and pension checks to veterans, their dependents and survivors.

Approximately \$121 million went toward medical services and administrative costs, and \$28.8 million provided for GI Bill educational and vocational rehabilitation programs for Kentucky veterans, he said.

The remainder was spent for GI insurance and indemnities (\$17.9 million) and construction and related costs (\$3.5 million).

Of the total, Rockcastle veteran and received \$1,549,667. Of that total, \$1,452,115 went for compensation and pensions, \$40,065 for readjustment and vocational rehabilitation; \$57,489 for insurance and indemnities.

Jackson County received \$1,369,498; Laurel, \$4,021,593; Madison, \$4,154,406; Lincoln, \$2,998,144; and Pulaski, \$6,325,131.

In Jefferson County, disbursements totaled \$89.8 million with \$46.6 million for medical services and administration at the Louisville VA medical center and \$1.6 million for construction and related costs. Compensation and pension payments amounted to \$32.9 million. Another \$4.8 million was spent for GI Bill education and vocational rehabilitation programs and \$3.9 million for insurance and indemnities, Caudill said.

In Fayette County, the VA spent \$83.7 million, with \$74.5 million for medical services and administration at the Lexington medical center and \$1.9 million for construction and related costs. Compensation and pension payments amounted to \$35.5 million and \$1.2 million was spent for insurance and indemnities.

Payments in Hardin County totaled \$13.7 million, with \$10.3 million for compensation and pension payments. Another \$2.9 million went to veterans engaged in GI Bill educational and vocational rehabilitation programs.

col was produced in your county. it was a loss of 10 points.

Quillen hopes no one will take the ranking too seriously. "I'm not trying to offend anyone," he said. Quillen is a Virginian who has a degree from the University of Tennessee where he lived before coming to Kentucky 18 years ago. He lived in Fayette County for a year, then moved to Madison County (26th).

Quillen admits that his personal feelings show up in the

rankings. He likes cities, and gives extra weight to those things that are associated with urban life.

Not only did Quillen compare 120 counties, he compared them with the rest of the nation. He discovered that only the first 14 Kentucky counties would rate above average on the national scale. Another 14 would be about average and the other 92 would be below average.

Most, if not about all, the counties in the below average category were in Eastern Kentucky.

That indicates that a rural

(Cont. to 17)

Court approves state loan money

A resolution to participate another year in the state Qualified Mortgage Revenue Bonds to provide money for low income families who wish to build or purchase houses, was approved by the Rockcastle Fiscal Court during a meeting Friday.

Rockcastle will get an estimated \$350,000 to \$400,000 for loans through the Bank of Mt. Vernon. The bank is expected to request \$2 million, but probably won't receive more than the \$400,000.

The county readily partici-

pates in the loan program through the bank and the resolution was considered routine to participate in 1986.

The court also agreed to participate in the Community Development Block Grant program again in 1986.

Not The One Douglas Glen Bullock, Jr., of Rt. 3, Box 62-A, Broaddhead, would like to state that he is not the Doug Bullock whose name appeared in last week's Signal.

HERSHEY'S CANDY BARS 3 FOR 88¢ Big Assortment Compare at *1.05		John's Disc count 9-9 Mon-Sat Sunday 12-6 9-9 Mon-Thurs 9-9 Fri-Sat 12-6 Sun	
WEST BEND 4 QT. SLO COOKER \$19.97 Compare 29.95 Use Glass Cover As Casserole Dish Base Can Be Used As Grill		Insulated Coveralls For Work or Play \$34.97 Compare 44.97 S-M-L-XL Reg. - Long - Short 4 Pockets/Zipper Front	
100 LITE SET \$4.44 Multi-Color		100 LITE SET 3 Paks For \$1.00	
4 PK. MOUSETRAPS 88¢ Compare \$1.74		CAULK GUN \$1.44	
ANTLER KIT ASSORTED COLORS \$7.99 2 Styles Available Other Styles Also In Stock		22 MAG. 22 L.R. COMBO 2 Guns In 1 \$56.88 BLUE - 6" BARREL Compare \$99.95	
Easton Aluminum GAME GETTERS \$2.49 Most All Limit 1 Doz. Weights! In Stock Now. Bear Com. XX75 Camo.		ALAMO SLEEPING BAG \$129.99 Limit 2 Ass. Colors 2 1/2" Filling Adult Size	
PEARSON COMPOUND CROSSBOWS \$15.99 \$189.95 Limit 1 Each LIMITED SUPPLY Compare At \$239.99 and \$249.99		ANTI-FREEZE \$2.99 Limit 6 Gal. In Handy Reusable 1 Gal. Plastic Jug	
WINDSHIELD & WINDOW SEALER Clear \$77¢ Seal Leaks & Ruts Your Choice From Barre		WEATHERSTRIP & TRIM CEMENT \$77¢ Seal Drafts & Seals Transparent	

"Bridges" (Continued)

Kentucky policy with regard to standard bridges goes even further. Bridges in a "critical condition" are inspected more frequently—perhaps monthly or weekly, depending on judgment at the district level. Bridge inspections by state personnel are made not only of state-system bridges, but the same inspection policy extends to city and county bridges.

Motogysts sometimes wonder why "Briestman" goes to bad on relatively new bridges, including many on the interstate system. The culprit is deicing chemicals seeping through concrete to corrode reinforcing steel which in turn causes pavement to crumble. Bridge decks now being replaced include protective systems and new construction methods which prolong deck life.

From 1979 through 1984, Kentucky obligated \$187 million. Federal bridge funds to replace or rehabilitate a total of 548 bridges. (The U.S. Grant Bridge at South Shore over the Ohio River was funded through another program.) The federal share of bridge projects (BRRP) is 80 percent, with state and local government responsible for the remaining 20 percent.

Kentucky currently receives \$25.8 million annually in federal bridge apportionments requiring a \$6.6 million "match."

Kentucky's "sick bridges" are symptomatic of the overall problem of inadequate funds for bridges and state-maintained roads said Fish. The Cabinet, last month, presented an analysis to the General Assembly showing an additional \$47 million in state construction funds for roads and bridges and \$12 million for rural secondary bridges is needed annually to keep pace with growth and development.

Total additional funding needed is \$178 million for the first year of the biennium and \$190 million for the second. Transportation Cabinet Secretary Les Dawson said the additional funds would do things like put resurfacing on a "rational schedule," and provide funds needed to complete the State six-year highway construction plan.

So, having a bridge, or other project, in the construction plan doesn't mean it will necessarily be built in time soon. Dawson said an additional \$28 million is needed annually to implement all of the projects in the plan.

The Cabinet estimated that additional revenue needed by local government is a minimum of \$10 million annually for resurfacing, initial surfacing, and bridging.

On December 15, 1967, the Silver Bridge between Point Pleasant, West Virginia, and Kanawha, Ohio, a 1,753-foot suspension bridge built in 1927-28, tore loose from its supports and tumbled into the Ohio River during the height of the evening rush hour, taking 46 men, women, and children to their deaths. This spectacular collapse focused national attention on the problem of bridge deterioration and aging. The Federal Highway Bridge Replacement and Rehabilitation Program was launched in 1968, as a result.

Inventory Reduction



1982 CAVALIER, 4 Dr., Auto, AC, PS/PB, Rear Defroster New Tires, Brakes, Exhaust and Battery, White. *3,250
 1982 Chevrolet Blazer 4x4, Silverado Pkg., Black/Silver, 6.2 L. Diesel Engine, loaded down w/options. *8,950

CARS 1985 FORD ESCORT, 2 Dr., 4 Sp., 4 Cyl., 6,230 miles, \$4,895 1982 DODGE OMNI, 4 Dr., 2 Tone, Blue, Auto, AC, 4 Cyl., Roof Rack, PS, Rear Wiper, Nice clean one owner car! 2 mos/24,000 mile limited mechanical warranty, \$4,250 1982 CAVALIER, 2 Dr., 2 Tone blue, auto, 4 Cyl., AC, \$3,995 1982 BUICK REGAL, Bucket Seats, Tilt, AC, AM/FM Cassette, \$4,995 1981 SUBARU STA. WGN., Silver, 5 Speed, AC, Roof Rack, Rear Wiper. Economy at its best. \$4,995		1981 DODGE DIPLOMAT SALON STA. WGN., Maroon, Auto, V8, Cruise, AM/FM, w/8 Track, Rear Defroster and Wiper, AC, Roof Rack, Vinyl Int. A nice car. \$4,695 1980 CHEVY IMPALA, 4 Dr., Auto, AC, Tilt, V8, White w/beige vinyl roof, \$3,386 1980 MERCURY MONARCH, Auto, V8, AC, PS/PB, Cruise, Tilt, Rear Defrost, 55,000 miles, Maroon, \$2,500 1980 CHEV. MALIBU STA. WGN., Silver, Auto, AM/FM, PS/PB, V6, \$2,895 1979 CHEV. NOVA, White, 6 Cyl., AC, AM/FM, with cassette, cruise, vinyl interior, \$2,485 1975 PLYMOUTH GRAND FURY SW, Auto, V8, AM/FM, Cream Color, \$485 1975 MAVERICK, 2 Dr., 6 Cyl., St. Sh., New Tires, Bronze, \$388	
TRUCKS & VANS 1986 NISSAN 4x4 PU, Blue, 5 Sp., AM/FM, Chrome, Sport Wheel, Tilt, Sun Roof, Sliding Rear Window, 2,150 miles. Like a brand new truck. \$10,950 1982 CHEV. CUSTOM DELUXE PU, Auto, OD, V8, AM/FM, Bed Rails, Long Bed, \$6,675 1982 FORD PU F150, Long Bed, Bronze, Auto, 6 Cyl., AC, Explorer Pkg., 46,000 miles, \$5,795 1978 DODGE 200, Long Bed, Auto, V8, PS/PB, Good Heavy Duty Work Truck, \$3,450 1975 CHEV. VAN, Standard 6 Cyl., New Radials, 1 Rear Seat, Lt. Green, Mechanic Owned and Driven, \$2,650			

On-The-Spot Financing Available with approved credit

SQUARE DEAL AUTO SALES

Located on Hwy. 25 North, London One Mile from State Police Post Ph. 864-2880

Open 8 to 8 Late browsers welcome. Attendant on duty all night.