



**Fischer's 12 oz.  
Hot Dogs**  
**\$1.09**



**SUPERIOR**  
Food Markets  
Mt. Vernon



**Fischer's lb.  
BOLOGNA**  
**\$1.59**



**BOYER RIVER BACON**  
**59¢** Lb.

FRESH, LEAN  
**Ground Beef**  
3 lb. Package or More

**89** LB

**Fischer's 3 lb.  
LARD**  
**\$1.99**



ORE-IDA GOLDEN  
**Patties**  
7 lb. Crinkle Cut 2.99

**99**

PRELATE PINK  
**Salmon**  
1 lb.

**1.59**

Tropicana  
**Orange Juice**  
**\$1.39**  
1/2 Gal.

RIPE  
**Bananas**  
4 lb.  
**1**



3 LB.  
**Apples**  
**89**

20 lb.  
**Potatoes**  
**\$1.39**

Stokely  
**Fruit Cocktail**  
**2/1.39**  
303 Size

TRAILBLAZER  
**Dog Food**  
25 lb. Bag or Case  
**3.69**

**Pepsi and  
Pepsi  
Prod.**  
plus dep.  
16 oz. returnables  
**\$1.59**

Fireside 1 lb.  
**Marshmallows**  
**69¢**

**Tomatoes**  
**59¢** lb.

**LETTUCE**  
**49¢**

IVORY  
**Soap**  
3 Pack **.99**

**Glad Wrap**  
200 Foot Roll  
**1.39**  
KLEENEX  
**Tissues**  
250 Count **1.09**

Comet  
**CLEANSER**  
14 oz.  
**.49**

HY-TOP PEACH  
**Preserves**  
18 oz.  
**99**

PARAMOUNT  
**Chili**  
WITH BEANS  
15 oz. Regular or Hot  
**89**

HUNT'S TOMATO  
**Paste**  
12 oz.  
**69**

HY-TOP  
**Peas**  
**3/\$1**

Stokely  
**Peaches** 303 size **2/1.39**

**Wesson Oil**  
24 oz.  
**1.39**



GLAD  
**Trash Bags**  
10 Count Box  
**99**

PLATTER PLEASING  
ALL MEAT  
**Wieners**  
12 oz. Package  
**49**

Ore-Ida 5 lb.  
Crinkle Cut  
**Potatoes**  
**\$2.99**

Hy-Top  
**Green Beans** **3/\$1**

J.F.G.  
**Peanut Butter**  
28 oz.  
**1.99**



HUNT'S  
**Tomato Sauce**  
300 Size Can  
**49**

FIRESIDE  
**Marshmallows**  
10 oz.  
**49**  
1 LB Bag 69

Ore-Ida  
**Crinkle-Cut Potatoes**  
**\$2.99**  
5 Lb.

White Lily Flour..... 5 lb. **.99**  
White Lily Meal..... 5 lb. **.99**  
Dixie Belle Crackers..... **.59**

Hy-Top **3/\$1**  
**CORN**

Stokely **2/1.39**  
**Pear Halves** 303 size

Kraft **\$1.69**  
**Mayonnaise**

Hy Top Corn Flakes... 18 oz. **.99**  
Northern Bath Tissue... 8 Roll **1.69**  
Hy-Top Broccoli Cuts... **.89**  
Hy-Top Biscuits... 8.8 oz. **1.09**

## Baptist Men's Day

First Baptist Church of Mt. Vernon will observe Baptist Men's Day on Sunday, Jan. 26, in both morning and evening worship services. A men's choir will be singing in both services, along with several other men leading in prayers, welcome, announcements and testimonies.

Special guest speaker in both services will be Gary Griesser of Burlington, Ky. Griesser is a graduate of Georgetown College and the University of Kentucky. He holds a bachelor degree in music education, a master degree in guidance and counseling, a Rank I, and will soon complete the doctor of education degree in educational administration.

Mr. Griesser has been a public school teacher, junior high, elementary and high school assistant principal; secondary supervisor; assistant superintendent of schools, and presently is deputy superintendent of the Boone County school system. He also serves as a musician for Evangelism, made four record albums, soloist for Billy Graham Reception, soloist for Kentucky Baptist

Convention and Evangelism Conference, and soloist for many religious and educational conventions.

Dr. Hedrick invites the public to attend both worship services, at 10:45 a.m. and 7 p.m., as First Baptist laumen and Mr. Griesser lead in worship.

## Quail

By: Vivian Owens

Sunday dinner guests of Florence Albright were Mr. and Mrs. Charlie Cupp and Mr. and Mrs. Elmer Ponder.

Mrs. Charles Cupp and Florence Albright spent Thursday night and Friday with Mr. and Mrs. Elmer Ponder.

Mrs. Newman Reynolds was dinner guest of Mrs. Mary Clifton Reynolds Sunday.

Florence Albright, Alice Cupp and Lucille Pender visited Mrs. Dovie McClure Friday morning.

Mrs. Dovie McClure is spending a few days with her sister, Florence Albright.

Mrs. Glen Parker and daughter, M. Tennessee were Wednesday supper guests of Mrs. Benton Owens.

Mrs. Dornas Bullock and Kristy visited her mother, Mrs. Ada Bullock, Saturday.

Mrs. Everett Cash, visited Mrs. Pattie Baker Saturday afternoon.

Jake Gosser of Nancy visited Nursing Home Sunday morning.

Mrs. Ada Bullock visited her son, Benton Bullock, Mrs. Bullock and family Saturday evening.

Sunday visitors of Mrs. Willie Todd were Mr. and Mrs. Ronald Rogers and Mr. and Mrs. Wayne Todd and Jessica.

Sunday visitors of Mrs. Edna Pope were Mr. and Mrs. Bobby Wright, Mrs. Annie Wright and Mr. and Mrs. Paul Cash.

Sp. 4 Tommy Taylor traveled to Fort Leonardwood, Mo. Tuesday for a few weeks. He and Mrs. Taylor spent about two weeks with his mother, Mrs. Irene Taylor, and Danny and her parents. She remained here for a few more weeks.

Mrs. Frances Barr and Mrs. Emma McClure visited their aunt, Mrs. Pattie Baker, Wednesday afternoon.

Mr. and Mrs. Marshall Thompson and daughter, Brenda, of Eubank, visited Mrs. Thompson's sister, Mrs. Christine Brown, Sunday.

Mrs. Francis Barr and Graden Elder visited their aunt, Mrs. Sella Swearingin, Sunday afternoon.

Mrs. Benton Owens and Mrs. Emma Glouk were at Wray Funeral Home in Berea Saturday afternoon to attend the funeral of Mary Thomas. She passed away Tuesday morning at the Rockcastle County Hospital. She was a friend of theirs at the Sower Nursing Home. She will be missed by everyone that knew her. Her family has our prayers and sympathy in the loss of their loved one.

## Foreclosure/Bankruptcy figures are low for state

Farm foreclosure and bankruptcy figures for the Commonwealth show that Kentucky farmers are doing better than their counterparts nationwide.

"Naturally, I am not happy with any farm foreclosures or bankruptcies, but I am pleased that Kentucky farmers are doing as well as they are," said Agriculture Commissioner David E. Boswell.

As an example of the farmers' position, Boswell pointed to figures from the Farmers Home Administration, a federal agency which is considered the lender of last resort for farmers.

FHIA bankruptcies since 1982 have averaged approximately

100 per year. In 1985, there were 141 bankruptcies.

"But these numbers don't mean much," said state FHIA director Kendall Seaton. "They need to be compared to the total number of 10,000 farmers holding loans totaling \$762 million."

"That means that just slightly more than 1 percent of Kentucky's farmers went bankrupt during 1985," Seaton said.

Seaton also pointed out that Kentucky farmers have the lowest loan delinquency rate in the nation at 11 percent.

"We're very pleased with these numbers, and we want to keep them as low as possible. We are not in the business of foreclosing on farmers," Seaton said.

FHIA foreclosure figures are not available because there has been a moratorium against FHIA foreclosures since the latter part of 1983. That moratorium was lifted Jan. 15.

With the lifting of the moratorium, FHIA is preparing to notify some 80,000 farmers across the country that they must make their payments current or face possible foreclosure. These notices are going to all farmers who are at least \$100 behind in payments.

## Area CPA reviews tax laws

Dwight Griffin, a CPA from Mt. Vernon, recently attended the Individual Tax Returns Workshop offered by the Kentucky Society of CPAs.

The course, which enabled Mr. Griffin to advise clients on new developments in tax return preparation and individual income taxation, was produced by the Continuing Professional Education Division of the American Institute of Certified Public Accountants (AICPA).

Mr. Griffin is a partner with Griffin, Greer and Company, CPAs of Mt. Vernon. He is president of Southeastern chapter of Kentucky Society of CPAs, member of the board of directors of Kentucky Society of CPAs, and treasurer of the "Chamber of Commerce."

Continuing professional educational courses are designed to maintain and promote professional competence, increase CPAs' skills and insure a continued high level of service to the public.

The AICPA is the national professional organization of CPAs representing more than 230,000 members. In addition to providing continuing professional education, the organization sets audit standards, enforces the code of professional ethics and prepares and grades the CPA examination.

## Poison control center updated

People in Kentucky who face the frightening experience of poisoning now have a faster and more thorough, regional help.

The Kentucky Regional Poison Center of Kosair Children's Hospital and the hospital's emergency room have purchased and installed a new computer information system. The new technology will assure the fastest and best information possible about poisons and drugs, as well as assistance in the diagnosis and treatment of emergency conditions.

The professionals who respond to emergency calls about poisons can retrieve information to help them identify the poison and determine step-by-step treatment for poisonings.

"A caller can learn whether or not there is a potential danger from a product and, if so, what should be done," said Dr. George C. Rodgers, Jr., medical director of the center. He said, "Many times, nothing needs to be done; in other cases, specific treatment is necessary, or a poison may be fatal to a hospital."

A second part of the new system provides information to aid doctors as they determine the cause of an emergency medical problem and the treatment to be used.

Another component makes available detailed information about drugs which adds information to assist the physician, who prescribes, dispenses and/or administers the drugs.

The fourth part of the new system supplies information on over 23,000 listings on United States and foreign prescription drugs, over-the-counter medicine, generic drugs, look-alike drugs and slang street terms for drugs.

The massive amount of information available at the touch of a button adds significantly to the ability of the Poison Center's staff to serve the thousands, so far, of people who call them every year.

"The information in the system is updated every 90 days," says Nancy J. Matynas, Pharm.D., director of the center. "We're ensured access to complete and current data when time and thoroughness can mean life or death."

Dr. Matynas emphasizes the necessity of calling the Poison Center before taking any other steps. "Don't read the label when a poison has been consumed," she said.

## "HONOR ROLL"

(Cont. From 5)

Phelps, Michael Pickle, Natalie Pughs, Joey Reid, Sandra Ramer, Michelle Robinson, Sandy Rowe, Tamela Russell, Christy Sexton, Don Shearer.

12th grade: Paige Anderkrip, Jackie Arnold, Carla Baker, Patricia Begley, Benny Blanton, Paula Blevins, Kim Bond, Denise Bowman, Dana Bradley, Kim Brewer, Janet Broughton, Mark Brown, Teresa Bruce, Diana Buswell, Jeannie Carpenter, Paula Chasteen, Kimberly Cromer, Rhonda Cromer, Jamie Cox, Brenda Doan, Kevin Durham, Stacie Ferguson, Devin Ford, Bill Gregory, Tony Harrison, Becky Hedrick, Stacy Henderson, Tammy Hinton, Carol Hard, Steve Johnson, Leigha Jones, Linda Kirby, Tammy Kirby, Anthony Lawrence, Kathy Lovins, Cecil McKinney, Gale McNally, Caroline Machal, Jennifer Mason, Greg Mini, Vickie Montjoy, Tammy Napier, Stella Newcomb, Joanna Peters, Sharon Phelps, Paula Phillips, Amy Shepherd, Bennie Stephens, Sharon Sturgill, Kim Taylor, Lonnie Thomas, Tammy Thorpe, Kelly Wilson.



Rachelle Renee Riddle happily announces the arrival of her sister, Jessica Laurel. Jessica was born October 22 at Humana Hospital Lake Cumberland and weighed 7 pounds, 6 ounces. Rachelle and Jessica's parents are Ryan and Connie Riddle of Mt. Vernon. Grandparents are Zade and Reka McClure of Mt. Vernon; Blondell Riddle of Copper Creek and Clarence Riddle of Broadhead. Their great grandmother is Marge Riddle of Broadhead.

An oyster will produce a pearl when a foreign body such as a grain of sand irritates its soft body. The oyster secretes layers of pearl, a calcareous or limestone deposit, around the sand to protect itself.



Gary Griesser

### KENTUCKY FOREST PRODUCTS, INC.

East Bernstadt, Ky.  
Located at Old Dog Patch  
US 23 North of London

**Stop By or Call  
(606) 843-6922**

Hours 8-5 Mon.-Fri.  
8-12 Sat.

#### Want To Buy Pine Post (Unpeeled)

Diameter	Length	Price
4 1/2" - 5 1/2"	7 1/2'	1.50
5 1/2" - 6 1/2"	7 1/2'	1.40
6 1/2" - 7 1/2"	8'	1.20
7 1/2" - 8"	7 1/2'	1.00
8" - 9"	6'	1.25
8" - 10"	9'	2.25

### YOUR AUTHORIZED FACTORY DISCOUNT DEALER IN BERA

## WALLACE ARNETT

UP TO

**\$2500**

Wallace Arnett Discount

UP TO

**\$1341**

Factory Discount

FREE

**\$585** VALUE

PROTECTION PACKAGE

Value up to \$585 per year  
from anti-rust, fogging, waxing

**7.9%**

THRU APR

EXCORT, T-BIRD, RANGERS-F150 Series



1986 Escort

SAVE UP TO **\$1205**



1986 LTD

SAVE UP TO **\$2511**



1986 F-350

SAVE UP TO **\$3085**



1986 T-Bird

SAVE UP TO **\$2926**

**NO MONEY DOWN FOR QUALIFIED CUSTOMERS**

**DON'T GO SHOPPING WITHOUT US**

## WALLACE-ARNETT FORD

Rt. 21 S., Berea, Ky.

# 986-2393

All Roads Lead to WALLACE-ARNETT FORD

### Furniture Town's Rock Bottom Sale

1 mile from East Bernstadt on Hwy. 30  
Phone 843-7858  
FREE DELIVERY

Beautiful Coffee Table Sets, Reg. \$695, for \$288 1/2 Solid Oak China Cabinets, Reg. \$695, for \$245 (glass faced). Lots of lamps; priced unreasonably low.

Chest of drawers \$59.00, bedroom suites \$290.00, living room suites \$99.00, \$280.00 and \$380.00. Recliner \$99.00, Swivel Rockers \$65.00. Hide-a-beds \$235.00, Orthopedic box springs and mattress \$159.00, reg. \$419.00. Dining Room \$150.00, Dining Room Sets \$99.00, Big oak dining room suite with 6 chairs and pedestal table, reg. \$995.00, now \$450.00. Other oak and maple dining room suites \$185.00.

Lots and lots of other good deals. To many to advertise. Also see good used furniture.

**Coal and wood stoves going at \$20.00 above cost**

Folks come from miles around to save the most at

Open 6 days a week, 8 a.m. to 7 p.m.

## Furniture Town

### ROCKCASTLE COMMUNITY

## Bulletin Board

**Grand Jury Notice**

The Rockcastle County Grand Jury will not convene this Friday, July 23 to the illness of foreman John Cox. The next scheduled meeting is the fourth Friday in February.

**Historical Society To Meet**

The Rockcastle County Historical Society will meet Thursday, Jan. 23, at 7 p.m. at the Community Room of the Rockcastle County Library. All members are urged to attend this important meeting.

**Parent-Teacher Conference**

Mr. Vernon Elementary School will have a Parent-Teacher Conference Day Thursday, Jan. 23, from 3:15 to 6:15.

**Invitation To Visit V.E.W. Post 5908's**

Members all welcome to visit our post located on Main Street in Mt. Vernon, just across the street from the post office. Our meeting is the fourth Friday of each month. The post is open from 5 p.m. to 10 p.m. Monday through Friday, and Saturday 10 a.m. to 10 p.m. Closed Sunday.

**Saddle Club Meeting**

There will be a meeting of People's Saddle Club Friday, Jan. 24, at 7 p.m. at Oscar Chasteen's. Guests are welcome. For more information, contact Kee: Holt, 256-4475 or Willard Neely, 256-2717.

**Bingo & Potluck**

There will be a pot luck supper, followed by Bingo, at the Cedar Rapids Recreation Center next Monday, Jan. 27, at 6 p.m. Grand prize will be ten tickets to the Kentucky-Auburn game Jan. 31.

**V.F.W. Fund Raiser**

V.F.W. Post 7101 in Stanford will be having a fund raising short gun 1 1/2 mile race on Hwy. 150 on Rice Lane. Watch for signs. 12, 16, 20 gauge guns available, or bring your own. Prize awarded after each round.

### Bulletin Board is Sponsored by

## Cox Funeral Home

MT. VERNON, KY. — 256-2345



Shown in the above photo are the kindergarten and first grade members of the K-4 grade Saturday basketball league. The league, which was started in November of 1985 by Gary Scott and Nelson Graves, coaches of K-3 and Larry Lafavers, coach of the 4th grade. The league will run until the end of February. Other county schools are urged to form a

league so children in those schools may play Saturday games against each other. For further information about the league and/or games, contact Gary Scott at 758-8277. Members of the K-4 team are, from left: Jamie Nicely, Jonathan Poop, Jonathan Cambell, Billy Graves, Slade Calhoun, John Lafavers, Jeffery Owens and Devin Graves.

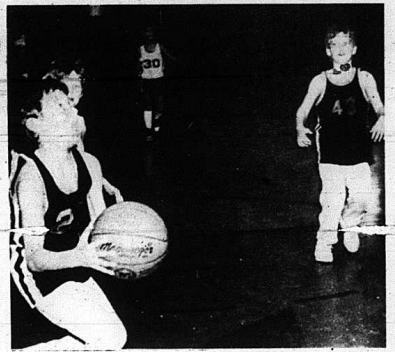

J.D. Bussell, a 4th grader at BES, is shown in the above photo going for a lay-up in last Saturday's game with Somerset YMCA. Also in the photo for Brodhead is Billy Combs, No. 43.



Members of the 2nd through 4th grade Saturday Basketball league at BES are, front row, from left: Ryan Bradley, Mike Price and Kevin Jones. Back row: Corey Scott, Rodney Vanzant, Chris Kirby, J.D. Bussell, Aaron Cox, Billy Combs, Chris Goff, Jeremy Lane, Steven Hamm, Jason Alcorn, Bobby Benge and Brad Hunt.

### Bob Watkins

Tito speaks, but E.F. Sutton wasn't listening

E. F. Sutton and things Tito heard and things he saw

...that E. F. Sutton was listening last week. However, before the dunking Dominican took an apparent agreement with Miami, Fla., he did UK a favor, giving UK coach Eddie Sutton a chance to make "a commercial" for UK and nobility over green.

If Sutton was not already on the way to being appointed Kaintuckee General and getting on a stroll with John and Happy and Dan and Louie and all the other good ole' boys we know so well, then the man who brought Eddie ball to this side of the Mississippi River, took an Abe Lincoln stride in that direction last week when he said "thanks, but no thanks" to Horford.

But let's be fair here. Horford the butt of so many

"Where's Tito?" jokes, deserves a bit of compassion, even commendation. How about making the kid a Kaintuckee Korporal? After all, Tito's remark: "I want to be a Kaintuckee" is the best straight line since John Denver said "On God" and George Burns made two bits out of it.

In this case, Horford threw Sutton one that left Eddie (still) on a roll. With everybody in basketball's ears perked this way, E. F. Sutton had a chance to be noble instead of greedy. He said "no"

and got national attention doing it. So, what's the big deal? Call it trickle down effect.

Sutton further endeavored himself to those who love Kentucky's fans.

#### NOTICE

Notice is hereby given that Lucy Harris, Rt. 3, Box 39, Brookfield, Ky., has been appointed Administratrix of the estate of Herbert Harris. Any persons having claims against said estate shall present them according to law to the said Lucy Harris or to William D. Groover, P.O. Drawer 220, Mt. Vernon, Ky., on or before May 5, 1986.

#### NOTICE

Notice is hereby given that on the 15th day of January, 1986, James W. Lambert, the duly appointed, qualified and acting trustee of the estate of Priscilla Doan and William R. Doan, Jr., filed his annual accounting of said estate and exceptions thereto shall be filed in writing with the Rockcastle District Court on or before Feb. 3, 1986. 25x2

#### NOTICE

Notice is hereby given that Cletus Peters, Rt. 3, Box 352, Mt. Vernon, Ky. 40456, has been appointed executor of the estate of Gustava Peters. Any persons having claims against said estate shall present them according to law to the said Cletus Peters, or to James H. Lambert, Attorney at Law, Mt. Vernon, Ky. 40456, on or before June 16, 1986. 25x3

In loving memory of my husband, Oscar Lee Hopkins, who died March 18, 1985.

During my days and nights alone, my mind wanders back to the first time I met you. As the days passed, we became a part of each other, sharing our hopes, dreams and our love, just the gentleness of your touch filled my world with joy. It's in times like these now that you are gone that I miss you so, though you are gone to be with Jesus. All I could do was chisel warm love words on your stone and whisper sweet words to you even though you are sleeping and walls of earth between us. I can still whisper to you that I miss you. Rest in peace, darling. Sadly missed by wife, Wanda

Next, the parents of youngsters like Derrick Miller of Savannah, Ga. who has not picked a school, but is considering UK, and others who are or will be on UK's recruiting lists, have to be impressed.

The coach's decision to pass up a so-called franchise-type player in his team badly needs starting next season shows some vision. Because Horford's checkered past and questionable status as a student/athlete has to score well with NCAA investigators on their way to Lexington with a mission to die into UK's basketball clothes.

And, just as the UK coach intimidated late in the week over WHAS' 50,000 watts that reaches from here to Fargo, there's another 7-footer out there some place who we're going to have a scholarship for.

Message: "By golly, cowboys 'n gals (you too J.R.), this E.F. Sutton is just the kinda fellar ya might 'won't yir youingin' to go see." On behalf of UK fans, thanks. Korgoral Tito

UofL's 'Mr. Show Biz' Nickname virtually patented (Cont. to 16)

#### "POISON CONTROL INFO" (Cont. From 14)

The information may be out-of-date or just wrong. Call the Kentucky Regional Poison Center, (502) 589-8222 in Louisville. (800) 722-5725 in Kentucky. The Center has the best facilities available anywhere to provide the latest information and to provide it immediately.

#### NOTICE

Notice is hereby given that Cletus Peters has been appointed Executor of the estate of Gustava Peters, deceased. Any person having claims against said estate shall present them, verified according to law to the said Cletus Peters, Rt. 3, Box 352, Mt. Vernon, or to James H. Lambert, Attorney at Law, P.O. 220, Mt. Vernon, on or before April 13, 1986. 23x3

Get an early start on your tan for the summer  
**February Special**  
**5 Visits \$15.00**  
**10 Visits \$25.00**  
**Gayla's Beauty Shop**  
**256-6440**

*Beautiful Beginnings*  
**A Bridal & Prom Fantasy**  
**Sunday, February 2**  
**1:30 p.m. to 4:30 p.m.**  
**Fashion Show 2:30 p.m.**  
 at **Harvest Inn (Poolside)**  
 14175 and Daniel Boone Parkway  
 Admission: "1.00  
 Drop of Show "1.50  
**FASHION SHOW**  
 presented by:  
**New Beginnings Wedding Shop**  
**Bridal Displays By:**  
 Boutique's Jewelry Classic Hair Design  
 Conant Floral Hair Unlimited  
 Diane's Flowers & Gifts Country Friends/Marie's  
 Houshous Photography Wedding  
 "Entertainment by SOUND WAVES"  
 Advance Tickets Available At The Above Merchants  
 Register for Door Prizes and a Special Grand Prize  
 Located Across from McDonald's, London **878-7933**

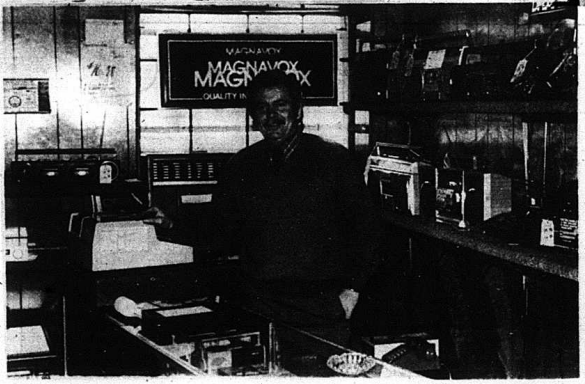

Dallas Houston has resumed management and sales of the Mt. Vernon location of Leon Farris TV. Mr. Houston was the original store manager before leaving in July of 1985 to managed Mr. Farris' store in Somerset. He invites everyone to come in and look over the large selection of TVs, Stereos, VCRs, microwaves and satellites.

**COME TO THE STORE THAT HAS THE LARGEST DISPLAY OF WORKING SATELLITE EQUIPMENT IN THIS AREA. SEE FOR YOURSELF THE QUALITY OF OUR PICTURE BEFORE YOU BUY!**

**WE GIVE YOU 3 EASY WAYS TO BUY:**  
 (1) 90 DAY INTEREST-FREE FINANCING. Qualified Buyers See Us For Details!  
 (2) FINANCING-Take Up To 36 Months To Pay With As Little As 10% Down (With Approved Credit)  
 (3) CASH-See Us About Our INSTANT CASH-DISCOUNT On The Satellite System of Your Choice Just For Paying Cash At The Time of Purchase!

**10 FOOT SATELLITE SYSTEM** \$1,098.00  
 5 YEAR LIMITED WARRANTY ON FIBERGLASS DISH & HEAVY MOUNT

**Electric Power DISH MOVER JACK** \$168.00  
 Move your satellite from within your home. Starting at \$168.00 Plus Accessories & Installation

**6 Ft. Systems Available. See Us For Details!**  
 We Feature Famous Brand Names That Are Known For Quality!  
 AVANTEK  
 JANEL  
 ROMAN  
 TORONTO

**WE HAVE BLACK ALUMINUM MESH SATELLITE DISHES**  
 The Ones That Will Not Rust Like The Cheaper Steel Dish.

**NEVER A SERVICE FEEL DURING OUR WARRANTY PERIOD**  
 (Excluding Power Abuse or Act of God)

**THREE LOCATIONS TO SERVE YOU BETTER!**  
 1254 S. Main Street, London, Ky. PHONE 524-7221  
 Main & Richmond St., Mt. Vernon, Ky. RES. 953-MON-FRI. SATURDAY 9-3  
 386 S. 3rd St., Somerset, Ky. PHONE 679-2224  
 Next to Houshous Bank Drive RES. 185-MON-FRI. SATURDAY 10-3

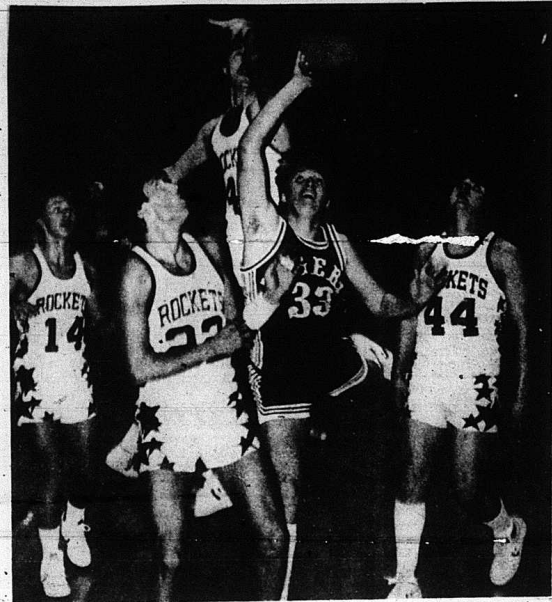

Four Rocket players try to stop a lone Barboursville Tiger during Friday night's game at RCHS in which the Rockets avenged an earlier loss with a 73-70 win. Scott Parrett, No. 22, was high point man for the Rockets with 27; Benny Blaffon, No. 14, got 17; Harold Graves, trying to block the shot from behind, got 12; Tony Harrison, 11; and Jon Bullen, 6. Johnny Kirby, No. 44, also in the photo, did not

score. Tuesday night, the Rockets were unable to handle a much taller Wayne County team and lost 74-62. Bullen got 24 points in the game; Parrett, win. Scott Parrett, No. 22, was high point man for the Rockets with 27; Benny Blaffon, No. 14, got 17; Harold Graves, trying to block the shot from behind, got 12; Tony Harrison, 11; and Jon Bullen, 6. Johnny Kirby, No. 44, also in the photo, did not

**"BOB WATKINS"**  
(Cont. From 15)

by television's Milton Berle in the 1950s belonged to another Miltie last Saturday.

Louisville's Milt Wagner. The kid who, two seasons ago hobbled off the Freedom Hall basketball floor with a broken foot and a question-mark future, made his national television comeback in an 83-73 Cardinal victory over No. 4 ranked Syracuse and his curtain calls came from stage right...and left...and downtown.

UofL's Mr. Show Biz was swishing over 6-7 Raphael Addison from Peevee Valley, Fourth & Broadway and Shelbyville. To Wagner the hoop seems as wide as the Ohio River these days. In the last seven games he has smoked in 64.7 percent of his shots. But Saturday was prime time on CBS Television, showtime for Mr. Show Biz and Miltie stole the show that was supposed to belong to Addison Pearl Washington.

"My jumper is back and I have all the confidence in the world," crowed Wagner after scoring 24. "I just feel like I can't miss a shot right now. Everything is going in."

Almost everything did—nine of 12 from the floor, six of six foul shots.

"Milt rises to the top against the great ball clubs," coach Denny Crum said. "He's playing like Milt used to play, for those who remember him as a sophomore. He's a great basketball player."

And UL's future foes were dealt with from what here seems to be a fair warning by Syracuse coach Jim Boehm.

"Their (Louisville's) four losses have all been away from home against top 20 teams, when Milt Wagner was shooting about 30 percent. Since then they're a different team. This team is going

**Wildcats top bowling league**

The Wildcats still maintain their big lead in the Rockcastle Bowling League at Maroon Lanes in Richmond with a 55 and 21 record. In second are the High Rollers with a 43 and 33 record and NAPA has 41 wins and 35 losses.

High Team Series for the week went to the Born Losers with a 1.925. The Wildcats took second with a 1.903, and the High Rollers were third with a 1.848.

High Team Game was taken by the Wildcats with a 729. The A-Team was second with a 673, and NAPA was a close third with a 672.

High Men's Series was taken by Henry Vanzant with a 549. Bill Reynolds was second with a 542, and Jamie Noe got third with a 521. Dale Winstead and Jamie Noe tied for High Men's Game Average with a 182. James Noe is second with a 178, and Jack McHenry and Henry Vanzant are tied with 175 each. Carol McGuire and Evelyn Mullins are tied for High Women's Average at 163, and Jeannine Parsons is third with a 148.

**Girls beat Monticello; lose to Garrard**

Junior center Sandy Hunter shined Monday night as the Lady Rockets defeated the Monticello Lady Trojans 43-41. Hunter scored 23 points in the contest and also had her best game defensively of the season.

The girls were out of their

region, and the referees were strange, very "strange" at times since Hunter had to make most of her points with at least two and sometimes three girls hanging onto her. But, make them she did.

The Rockets were ahead by one point when a steal by sophomore forward Lori Mink, with 39 seconds left in the game, resulted in a foul which sent sophomore guard Tanya Parrett to the line for a one-and-one. Parrett sank the front end and then a steal by Paige Anderkin, on the Lady Trojans end of the court, put the Rockets ahead 43-41.

Others scoring in the game were Mink with 8, Paige Anderkin had 5, Parrett, 3, and Caroline Machal and Regina Lewis: 2 each.

Last Thursday night, the girls hosted a state-ranked Garrard and were defeated badly. The girls just couldn't get their game on track and numerous turnovers were capitalized on by the Lady Lions in their 63-39 win.

Hunter pushed through 21 points in the game; junior reserve Cindy Fain came off the bench to score 10 points, and Anderkin, Mink, Lewis and Carol Coffey had 2 each.

This Thursday night, the girls will host district foe Clay County, and next Monday night will journey to Jackson County hoping to average an earlier 10-point loss.

**B-Team Wins on Last Monday Shot by Harper**

The RCHS girls B-Team improved their season record to 8 and 3 Monday night at Monticello on a rebound basket by Phyllis Harper, giving the girls a 43-42 win.

The girls had held the lead through most of the game but a strong comeback and extra poor officiating gave Monticello a one point lead with 20 seconds left in the game. Harper's basket went in with one tick of the clock left.

The B-Team was led in scoring by their guards, Cindy Fain and Regina Lewis, who combined for 29 of the Rockets 43 points. The two guards shot 60 percent from the field, hitting 12 of 20 and 5 of 7 from the free throw line. Lewis led the team in scoring with 19; Fain got 7; Rhonda Cobb, 7; Carol Coffey, 4; and Harper, 2.

Thursday night, the B-Team thrilled the fans with aggressive defense, fast breaks and superb passes but came out on the short end of the scoring, losing to a big Garrard County team, 49-44.

The lead changed hands several times throughout the game but a big inside game by the Garrard County Lady Lions proved to be more than the Lady Rockets could handle.

Cobb led the team in scoring, hitting 7 of 12 shots for 15 points, followed by Regina Campbell, who hit 4 out of 5 field goals and a total of 14 points; Fain got 7; Coffey, 6; and Lewis, 2.

The Lady Rockets will be in action again Thursday night against a strong Clay County team.

**This ad good at Clayton's of Richmond only**

**LARGE DISCOUNTS on Clayton's 1986 SHOW MODELS**  
This sale only good until end of Feb. 1986

**1986 - Entertainer - 70 x 14**

V.C.R. - T.V. - Stereo plush carpets-Latest App's.-Furniture. Payments as low as \$195.00 a month

**1986 - Dream Home - 70 x 14**

2 or 3 bedroom T. V.-Stereo-Fireplace For only \$13,900.00

**1986 - Honey Moon Special**

2 bedroom-60 ft. long, carpet, nice decor ONLY \$8950

**1986 Doublewide Dream**

3 bedroom, 2 full baths, all electric, carpet V.C.R. -T.V. Stereo-Fireplace ONLY 16,995.00

**Doublewide by Norris**

Wood Siding #7 masonite 3 bedrooms, 2 full baths; plush carpet, Double fireplace.

Look at these homes, Shop, and Compare prices and quality-this is the reason for Clayton's being #1 in the Southeast.

**We try harder to please our customers!**



**January SALE**  
PRICES GOOD FOR A LIMITED TIME ONLY!

**Lablon 16 ft. POWER TAPE**  
Save! Now \$6.66  
Easy to read "b" grade graduated in sixteenths. High impact styrene case and toggle lock. 8316

**TUB & TILE SEALANT**  
Sale Priced \$1.88  
Waterproof and mildew-resistant. 2.8 oz. White. GE281

**ONETIME SPACKLING**  
Sale Price \$2.99 Qt. 0544

**1 1/2" PUTTY KNIFE Only 57¢** Qt. 4701

**FLAPPER TANK BALL**  
Only \$1.47  
For most new and old style standard flush valves. B-990A

**10" ADJUSTABLE WRENCH**  
Sale Price \$8.88  
Hex-shaped jaws give solid grip. 1 1/2" capacity. Spring under knurl. Chromium-plated alloy steel. A-1110V

**Production SANDPAPER**  
3M \$1.27 Sale  
Your choice of 5 sheets of extra-fine, fine, medium, or mixed.

**Magnetic STUD FINDER**  
Sale Price \$2.19  
Grooved base for precise marking. 47-400

**Washerless BATHROOM FAUCET**  
Only \$9.88  
Twin handle check mount design, 5-year drip free warranty and water-saving flow-reducer. 063-72

**FORCE CUP**  
Sale \$1.29  
High grade rubber in reinforced rib construction. 21" x 1 1/2" diameter. 063-72

**ROEBIC LIQUID DRAIN CLEANER**  
Now \$1.77  
Clears drains from sinks to sewer or septic tank by dissolving all forms of waste matter. 32 oz. MR32

**ECONOMY FLASHLIGHT**  
Now Only 88¢  
Uses 2 "D" size batteries. P2

**WD-40 SPRAY LUBRICANT**  
Sale \$1.47  
Loosens rusted parts, protects metal. 9 oz. 40011

**PAINT & VARNISH REMOVER**  
Now Only \$2.99  
Semi-paste stripper removes latex and oil base paints, lacquers and varnish. 1 qt. 01102

**SOLDERING IRON KIT**  
Special \$8.99  
Includes 25W iron, 3 copper tips, soldering aid tool and 40/60 rosin core solder. SP23K

**STAPLE GUN**  
Now Only \$14.97  
Big Buy! T-50 Heavy Duty

**16 oz. CLAW HAMMER**  
With Coupon \$3.99  
High carbon steel head with black finish and polished bell face. 150-tempered wood handle. 51-616

**SUPER GLUE**  
With Coupon 69¢  
One drop holds up to 5,000 lbs. SUP-1

**Jack's S&T Trustworthy Hardware & Appliance**  
Williams St. Ph. 256-4363 Mt. Vernon  
**We're the Problem Solvers!**

**"BOB WATKINS"**  
(Cont. From 16)

to be there at the end."  
"And Crum?"  
"We're not perfect, but we sure played well."  
Although the Cards face a withering run of Top 20 foes ahead (Crum calls it the toughest in the country), if ULI is able to sustain its current level of play, then get your money down on Boehem's prediction.  
The key?  
Mr. Show Biz, naturally.  
When the TV lights go up, Wat'ers'...

**Kenny Walker**

UK's all-purpose senior is still in the first rank of contenders for college player of the year honors. To get some updated figures on Walker's competition, I made some telephone calls last week and came up with some interesting figures. (See inset.)

Walker's foremost competitor could be Walter Berry of St. John's who "The Sporting News (Jan. 20)" says is the favorite. But there are other reasons.

Michigan's Roy Tarpley was Walker's rival in preseason ratings by "Street & Smith Magazine," but the Wolverines have demonstrated such balance that Tarpley doesn't have to do as many things for his team to win.

Why Roy? Roy has the numbers this year that impress people. A Michigan

spokesman said last week. "But the things Roy is doing makes it happen for other guys on our club and those things don't show on paper."

St. John's is winning and Berry has been most impressive.

And winning has meant television for the Redmen.

Television's exposure has made opportunities for Billy Packer. Al McGuire and Dick Vitale to drool verbiage over Berry and that impresses people who vote such things (coaches, writers, the wire services).

Footnote: And yet, all things considered, Walker means more to his team than either Tarpley or Berry. It will be interesting to see that happens. But it would be awfully special for Kentuckians to see Kenny Walker step up and accept a trophy named for one of Kentucky's old legends, Adolph Frederick Rupp.

**UK's Points Club**

Incidentally, Walker's chances of breaking Dan Isell's all-time scoring record at UK are dim at best. The 6-8 senior is averaging 20+ points per game at this writing, but would have to average nearer 30 to reach Isell's pinnacle. And UK would have to play 30+ or more games this season.

Walker won't make it for these reasons.

Enemy defenses are still making it increasingly difficult for him to get off enough shots.

For UK to win Walker does not mean as many shots in the "Eddie Ball" system.

(Only a guess), but it seems from here that as long as the team is winning, Walker isn't concerned about personal records. And that is as it should be.

Wherever Walker finishes on Kentucky's all-time scoring list there is a more important consideration: UK fans got to see him play the game.

The young man has a fascinating/exhilarating effect on friend and foe. Sort of the way Steven Spielberg is able to mesmerize us with Amazing Stories. Walker takes even the most casual basketball fan to a new level of consciousness and excitement.

"He's amazing to watch all right." Auburn coach Sonny Smith has said. "The guy's just something special, that's all."  
Lee Hunt, Ole Miss's Willie Loman-looking coach? "He's amazing. Kenny is just special. I'll be glad when the guy graduates."  
Kenny Walker: the best player in college today.

**Cheers, Jeers**

**CHEERS** to the Western Kentucky Hilltoppers and Coach Clem Haskins for their stunning 75-72 victory over No. 12 Alabama-Birmingham on the road last week.

The road? WKU's victory could have set the Hilltoppers firmly on the road to the Top 20 now and the NCAA Tournament later.

JEERS to all the boo-birds who blamed Haskins for "not being able to win the close ones."

JEERS to the Jan. 13 edition of "The Sporting News" who reported that WKU was "out of the Sun Belt race" after the Hilltoppers lost at home to Old Dominion Dec. 28.

CHEERS to Jeff Hall of the Louisville Cardinals for becoming the first native Kentuckian outside Jefferson County to earn a place on UofL's 1,000 Points Club. Hall did it with the first shot of the game in its 75-72 victory at Southern Mississippi Jan. 13.

Comment: The last non-Jefferson County native Kentuckian to score 1,000 at UofL was Butch Beard in 1968. Beard is from Breckinridge County.

**JEERS** to Miami University coach Jimmy Johnson for allowing junior quarterback Vinny Testaverde to masquerade as a "student" athlete. During the fall semester Testaverde's class card read: Introduction to Sports, Nutrition, Introduction to Recreation, and Sports Letters.

Comment: And this guy's a redshirt junior.

**Indie N' things**  
How are Kentucky's prize prep signees doing these mid-January days?

Kentucky-bound Rex Chapman. Although it has been written recently that Apollo's Rex Chapman has lost some of his intensity since signing with UK, the 6-5 cager drew raves in the LIT last week despite being slowed by a cold. "All the 'can't miss' things they're saying about this kid are right on target," one scout said.

Louisville-bound Fletton Spencer is reported to be overweight and not playing up to his potential.

Comment: Frankly, I still cannot see where 7-1 Spencer fits into UofL's style or on its roster for that matter since Barry Swarup will rejoin the team next season to battle Pervis Ellison.

Vanderbilt-bound Scott Draud of Ft. Thomas Highlands is another youngster who is supposed to have slipped since picking a college. Really, this kid is averaging 35.8 points per game up four points from last year.

Kentucky-bound Reggie Hanson is reported to be improving more all the time. The 6-6 forward from Pulaski County has his points per game average up by nine points from last season, into the mid-20s. Fans have a good chance of seeing Hanson, Inc. in the Sweet 16 in March.

Who are Kentucky's basketball's top prep seniors-to-be next season?

There are several of course, but a few who will rate at the top of some coach's wish list are (guards) David Hogg (Owensboro) and Sean Sutton (Henry Clay); (forwards) 6-5 John Pelphrey (Paintsville) and 6-5 Kevin Ertz (Washington County); (center) 6-7 Matt Elitutus (North Hardin).

Comment: Sleeper? Could be Ellery, a 6-5, 223-pound Charles Barkley-type who wears a size 17

sneaker.  
\* Kentucky fan noting that Vanderbilt's basketball roster is peopled by four Kentucky natives and one of them is the grandson of a rather famous fellow in the

bluesgrass, said last week. "If Eddie Sutton had been coach here last year, there's no way Chip Rupp wouldn't be at UK."  
Comments: Gee.

**Used Car Specials**

- 1985 Chev. Camaro, T-tops, V8, All Power, 5800 Miles (Save Thousands)
- 1985 Chev. Monte Carlo, Super Sport, P. Windows, Locks, AM-FM Tape
- 2- 1984 Olds Cutlass Supremes
- 1984 Honda Accord LX, 2 Dr., Auto, Air, Tape
- 1983 Pontiac 6000, 2 Dr., 4 Cyl., Air
- 1983 Ford Mustang, Black W/Red Interior
- 1983 Mazda RX7, Loaded, with sun roof
- 1983 Buick Skylark, 4 Dr., 4 Cyl., Air, Av. 30 miles a gal.
- 1982 Ford T-Bird, 39,000 miles
- 1981 Datsun 310 GX
- 1981 Datsun 280Z
- 1979 Cadillac Cpe., 2 Dr. Real Nice

**TRUCKS**

- 1985 GMC 4X4, Red, P. Windows, Locks, Short Bed
- 1985 Chev. Step Van, 12 Ft. Box, 3500 miles
- 1984 GMC 4X4, All Power, Long Bed
- 1984 Toyota 4X4
- 1983 Dodge 4X4, 6 Cyl., 4 Speed, Air
- 1982 Chev. 4X4
- 1978 Chev. 4X4

**Charlies Auto Sales**

JUST SOUTH OF TOWN  
U.S. 26 South  
London  
864-8322

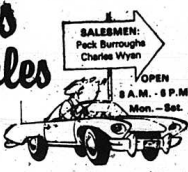

**Christian Appalachian Project**

Child Care Worker  
Special Needs Home  
Family Life Center  
Mt. Vernon, Ky. 40456

Mature, responsible person needed to work in a home for handicapped children. Duties will include providing specialized child care, recreational therapy, and performing general house duties. Position is half-time (20 hrs. per wk.), work hours will include evening and weekend shifts.

Mature, responsible person needed to work in a home for handicapped children. Duties will include providing specialized child care, recreational therapy, and performing general house duties. Position is half-time (20 hrs. per week), work hours will include evening and weekend shifts.

Send Resume or apply by Feb. 6, 1986.  
Director of Personnel  
Christian Appalachian Project, Inc.  
322 Crab Orchard Ln.  
Lancaster, KY 40448  
EOE

**MARY ANN TOBIN**  
AUDITOR OF PUBLIC ACCOUNTS  
COMMONWEALTH OF KENTUCKY



Capitol Annex  
Suite 100  
Frankfort, KY 40601  
(502) 564-4226

August 26, 1985

To the People of Kentucky  
Honorable Martha Layne Collins, Governor  
Honorable Bob Jasper, County Judge/Executive  
Members of the Rockcastle County Fiscal Court

We have examined the statement of receipt, disbursements, and excess fees of the County Clerk of Rockcastle County for the year ended December 31, 1984. Our examination was made in accordance with the Standards for Audit of Governmental Organizations, Programs, Activities, and Functions, issued by the Comptroller General of the United States, and accordingly, included such tests of the accounting records and such other auditing procedures as we considered necessary in the circumstances.

As recommended by the State Local Finance Officer, pursuant to Kentucky Revised Statute (KRS) 68.210, the accompanying financial statement is prepared primarily on a cash basis. Consequently, certain revenues and related assets are recognized when received rather than when earned, and certain expenses are recognized when paid rather than when a liability is incurred. Accordingly, the accompanying financial statement is not intended to present financial position and results of operations in conformity with generally accepted accounting principles.

In our opinion, the accompanying financial statement presents fairly the receipts, disbursements, and excess fees of the County Clerk for the year ended December 31, 1984, in conformity with the accounting system described above, applied on a basis consistent with that of the preceding year.

We also conducted tests of compliance with state laws and regulations, and unless otherwise noted below, the tested items were in compliance with applicable state laws and regulations. During our examination, nothing came to our attention to cause us to believe that the untested items were not in compliance.

We did not conduct a study and evaluation of internal accounting control as we concluded that the audit could be performed more efficiently by expanding substantive audit tests. Therefore, we placed very little reliance on the internal accounting control system.

**FINDINGS AND RECOMMENDATIONS**

Our comments are intended to be constructive. The purpose of each is to point out areas for improvement. Accordingly, we offer the accompanying comments and recommendations:

**Prior Year**

In the prior year audit report, we reported the County Clerk failed to publish an annual settlement of receipts and disbursements. This non-compliance has not been corrected and is commented on in the current year audit findings.

**Current Year**

**1) The County Clerk Should Publish An Annual Settlement**

The County Clerk has not published an annual settlement of receipts and disbursements. KRS 424.220 requires county officials to publish an annual settlement within sixty (60) days after the end of the year. We recommend compliance with this statute.

**2) The County Clerk Should Not Have A Deficit In Bank Account**

Based on available records, there was a deficit of \$13,935 in the County Clerk's account at December 31, 1984. However, the County Clerk has subsequently deposited \$13,938 from personal funds eliminating this deficit. This deficit resulted from receipts of \$20,640 not being deposited into the County Clerk's account less \$6,705 in salary and expense allowance not taken by County Clerk.

**3) The County Clerk Should Make Daily Deposits**

The County Clerk failed to deposit daily receipts to the bank instant and on a daily basis. Officials are required by the Uniform System of Accounts to deposit all receipts on a daily basis. We recommend compliance with this system.

**4) The County Clerk's Escrow Account Should Be Cleared**

As of the audit date, \$7,190 plus interest earned since January 31, 1985, remains in an escrow account for the payment of I-75 rights-of-way. It is recommended that those persons who have not appeared for payment be notified by letter of the money due them. For those who cannot be reached by letter, advertise their names in a county newspaper having the largest circulation informing them of the money due. At the end of this elected term, return all unclaimed money to the County Treasurer to be deposited into the county General Fund.

The excess fees reported herein have been paid to the County Treasurer.

We are confident the above findings and recommendations will be useful to the County Clerk in managing the operations of her office in a manner consistent with effective accounting and compliance controls.

Yours for a better Kentucky,

Mary Ann Tobin  
Mary Ann Tobin  
State Auditor of Public Accounts

The above transmittal letter accompanied the audit report presented to fiscal court and is published pursuant to KRS 43.090(2).

Copies of the complete audit report are available upon request by contacting the State Auditor of Public Accounts, Suite 158, Capitol Annex, Frankfort, Kentucky 40601.



# CLASSIFIED ADS sure to get results

## Miscellaneous

**HAY FOR SALE:** Alfalfa and some timothy. Delivery available. Call 256-2058. 25x1

**FOR SALE:** Full stock pole hereford bull. 2 1/2 years old. Ph. 758-8195. 25x1

**FOR SALE:** Sheep, slaughter ewes. Ph. 758-8498. 25x1

**SURPLUS USED EQUIPMENT FOR SALE:** 20 used gas meters with cubic feet dial (AL-175 CFH at 1/2 Diff. 5 PSI - W.P. Singer) at \$15 each. Also 3 used refrigerators at \$15 each. Also group of 9 used aluminum screen doors with odd lot of screens at \$25 for group. Can be seen at Housing Authority Office on Lovell Lane, Mt. Vernon, on Monday, Wednesday or Saturday mornings from 9 to 11. 25x2

**FOR SALE:** Dinette set, new, with 4 chairs. Ph. 758-4710. 25x1

**FOR SALE:** Wheat straw and hay. Ph. 758-8044. 25x2p

**FOR SALE:** G.E. washer and dryer. Ph. 256-4666 after 6 p.m. 25x2

## Wanted

**EASY ASSEMBLY WORK!** \$600.00 per 100. Guaranteed Payment. No Experience/No Sales. Details send self-addressed stamped envelope to: CLAN VITAL 5329 3418 Enterprise Rd. Ft. Pierce, FL 33482. 22x4

**WANTED:** Would like to keep elderly people in my home. Call 453-4501. 22x4

**WANTED TO BUY:** An old heavy duty table saw with or without motor. Call Stan Harris, 256-2679, mornings best. 25x1

**WANTED:** Someone to cut firewood on shares. Must have truck to deliver to Lexington from Chestnut Ridge area. Call Ted, Lexington, 223-1245. 25x4p

**WANTED TO LEASE:** Tobacco poundage. Will pay cash at time of lease. Ph. 256-4191. 25x3p

**WANTED:** Mature engine repair mechanic, responsible for parts inventory. Apply in person at Bent Tree Energy in Berea. 25x1

## Professional Services

**CARPET KLEEN:** The best steam carpet cleaning. Free estimates. Call Lloyd Graham, 256-5536. nff

**Grave Markers and Monuments:** In stock at all times. McNew Monument Sales, U.S. 25, 4 miles north of Mt. Vernon. Ph. 256-2232. nff

**Building, Remodeling and Repair Work:** done at reasonable rates with quality results. For free information, call 256-2881 after 5 p.m. or see Denzil R. Allen. nff

**Hysinger Carpets:** Carpet direct from the mills. Shag, commercial, residential, Armstrong vinyl. For all your carpet needs, visit Hysinger Carpets, Mt. Vernon, Ky. Ph. 256-5413. nff

**WANTED:** Dozer work. Ponds, yards, etc. See Raymond Bullock on Nigger Creek or call 256-4454. 18x1nff

**Hamm's Well Drilling:** Call 256-2024. nff

**WANTED TO HIRE:** Free estimates. Special rates for senior citizens. Commercial or residential. Call 758-8022 for appointment. 25x1

**A clean chimney is a safe chimney.** "The Chimney Sweep," 679-2911, Somerset. 30x1nff

**QUILTING DONE BY:** Wavelene and Evelyn Mullins by professional quilting machine. \$20 per quilt. Fabric, 3 yards for \$1.00 all the time. Ph. 256-5668. 22x5

**Virginia McKinney Tax Service:** Fast, efficient tax preparations. No appointment necessary. Call 256-4804. 24x3

## Notices

**NOTICE:** Will do babysitting in my home. Ph. 256-2838. 24x2

**NOTICE:** If you are financially unable to pay to have your tax return prepared, phone 256-5257. 24x4

**NOTICE:** Now accepting applications for waiting list at Mt. Vernon Manor Apartments. Office hours, Monday, Thursday, and Friday, 9-11. 24x2

**KIRBY'S UPHOLSTERY:** is having the best sale ever. To open the new year, everything at half price. A good variety of first line quality fabrics and vinyls all at half price, plus an added gift to the customer. \$20 off on labor. Call us today for free estimate. Ph. 256-4130. 24x2p

**ON DISPLAY:** (McMahan) Campbellsville Cherry Furniture. Prints by Ben Hampton; Don Ensor, Jim Oliver. Over 300 artists. Late & discounted items. Teresa's Quakes & Art Gallery, Hwy. 21 East, Berea, Ky. (606) 964-17. 18x1nff

**STUFF A BAG on Wednesday and Thursday:** 25 cents. Coats, shoes and sweaters are free. New bale opening Friday, Saturday and Sunday, 12-6 each day. Ph. 758-4191 after 7 p.m. Cable's Grocery, Hwy. 70. 20x1nff

**NOTICE:** New auction starting Friday night at 7:30 at McFerron's Used Furniture Store located on Main Street, Brodhead. We will be taking consignments all day Friday. We are also having a haul sale this weekend. All clothing, shoes, shoes and sweaters are free. New bale opening Friday, Saturday and Sunday, 12-6 each day. Ph. 758-4191 after 7 p.m. Cable's Grocery, Hwy. 70. 20x1nff

**NOTICE:** Positions available on Medical Surgical Unit for experienced LPN - full time, 11-7. Competitive salary and benefits. Contact: Director of Nursing Service, Marymount Hospital, (606) 878-6520, Ext. 152. E.O.E. 25x2

**NOTICE:** No hunting or trespassing on land belonging to John W. and Stella Burke on the waters of Negro Creek in Rockcastle County. 25x3

**NOTICE:** No accepting applications for waiting list at Mt. Vernon Manor Apartments. Office hours, Monday through Friday, 9-11. 25x2

**NOTICE:** I will not be responsible for any debts other than my own. Dewey M. Lake. 25x2

**Gail Burdette Income Tax Service NOW LOCATED** at the B&B Specialty Shop MAIN STREET, MT. VERNON. Next door to Ruby's Diner. Ph. 256-9150

**IRENE'S FABRIC SHOP** having a sale on most and Saturday. Material, 3 yards for \$1.00. Also have a commercial quilting machine, will do quilting. Ph. 256-5279. 25x1

## REAL ESTATE FOR SALE



**Mt. Vernon:** This nice home and mobile home together with large utility buildings. A real buy. Call soon.

**Beautiful Redwood Home on Lake Linville.** Make offer.

**Mt. Vernon - Priced at \$30,000** This property consists of a nice two bdrm. frame home plus 12x50 mobile home, also 3 storage buildings. Located close to Pic-Pac property. Have a home plus rental property or rent both out. 13-169

**FOR SALE:** Mini-farm country living on 4 acres, close-in, beautiful great room w/wood burning stove and wet bar, 3 bedrooms, 2 full baths, also barn. Call for info.

**Contemporary Brick Ranch,** unique, 3 BR, 1 1/2 Bath, garden space, blacktop, excellent space for swimming pool, good neighborhood, reasonable price.

**Timber & Coal** on 57 acres, \$18,000.

**Large Farmhouse** on 41 acres. 2 ponds, lots of timber. Lot on a lake.

**Four Bedrooms,** four acres, nice workshop, swimming pool. Near Berea. \$50,000.

**Renfro Valley,** 11 1/2 acres, \$20,000. 27 1/2 acres, \$100,000.

**Brindle Ridge,** 100 Acre Farm. 2 barns, tobacco base, nice home. Call for info.

**Four Bedrooms,** four acres, nice workshop, swimming pool. Near Berea. \$50,000. Owner will carry down payment.

**NEW Fairview Area,** 5 acres, 22x28 house w/porch, well insulated, city water, good electric and heating stove, electric range, young orchard, lots of timber, double-wide trailer hook-up w/nice patio. \$16,000.

**South of Berea,** 6 miles, blacktop road, 12x60 good cond., 2 BR, mobile home, range, refrigerator, A.C., fuel oil furnace, 30x18 workshop w/2nd floor, city water, also well, orchard, barn, smokehouse, over 1 acre. Make offer soon.

**Don Foster & Associates** 986-8401 or 256-2657

The Mt. Vernon Signal Thursday, January 23, 1986 P-19 source will be transferred to the Rockcastle County General Fund. 25x2

**Norma Houk** Rockcastle County Clerk. There are half a million more automobiles in Los Angeles than there are people. 25x1

**LEGAL NOTICE**  
On January 15, 1986, the Secretary of the Natural Resources and Environmental Protection Cabinet summoned KKK Coal Company, Route 4, Box 400, Berea, Kentucky 40003, to appear at 10:00 A.M. on Monday, February 24, 1986, in Room G-1 on the Ground Floor of the Capital Plaza Tower, Frankfort, Kentucky, to determine if the bond on surface mining permit no. 932-008 should not be forfeited to the Cabinet.  
Any person may petition in writing for leave to intervene in this proceeding pursuant to the procedure set forth in 405 KAR 70.002, Section 11. The petition should be sent to Rita A. Hardin, Docket Coordinator, Natural Resources and Environmental Protection Cabinet, Division of Hearings, Capital Plaza Tower, 4th Floor, Frankfort, Kentucky 40601.

**Frank Mason**  
Septic Tank and Water Line Business  
Licensed Plumber  
256-5814

**JIM'S**  
Body Shop Used Cars  
U.S. 26 South Mt. Vernon

**24 HOUR WRECKER SERVICE**  
Phone 258-5510  
After 5 p.m. Ph. 256-9766  
Insurance Est. Welcome

**WANTED**  
TOP GRADE HARDWOOD LOGS  
Top Prices Are:  
\$450 per thousand on Dock  
\$250 per thousand on Poplar  
**Ky. Hardwood Lumber Co.**  
N. Hwy. 27, Somerset Ph. (606) 423-3913

**FOR INCOME TAX WORK**  
See David Gregory at Gregory's Motel Mt. Vernon, Ky.  
**Ph. 256-2929**  
Assisted by Mike Brown & Karen King  
8 a.m. to 5 p.m. or by appointment

Buy with confidence from Rockcastle's oldest sales and service facility for TVs, VCRs, and satellites

**DELUXE CABINET STYLING!**  
**157 CHANNEL CAPABILITY!**

**ZENITH CUSTOM SERIES**  
**19" DIAGONAL COLOR TV**

**\$346.00**  
Model B1920WC  
A popular style at an attractive price. This 19" diagonal Zenith color set comes into its own with a richly-grained simulated American Walnut.

**Featuring:**  
• Chromacolor Contrast Picture Tube  
• Dependable 100% Modular Z-1 Chassis  
• 154 Channel Capability  
• LED Channel Display  
• Electronic Power Sentry  
• Quartz-Controlled Electronic Tuning

**ZENITH** The quality goes in before the name goes out.

**Eaton Electronics**  
Spring St. (Behind the Bank) Mt. Vernon, Ky.

**Gail's Florist & Gifts**  
West Main St. Mt. Vernon  
Flowers for all Occasions  
Call 256-GAIL  
(606 256-4245)

**HENSLEY'S USED CARS**  
Salt Peter Cave Road  
Hwy. 1004 Rt. 2  
Orlando, Ky. 256-4777

**Doris Durham Tax Service**  
Open Mon. - Fri. 9-5 Sat. 9-1  
For Appointments Call 256-5819

**DAVID'S TIRE CENTER**  
HWY 150 BRODHEAD, KY.

**CHECK OUR PRICES**  
New, Used and Retreads  
Hwy. or Snow Tread  
TRUCK TIRES FIXED

Farm Tractor Tire Repair at shop or on farm

Free Mounting and Balancing on all new tires (large trucks not included).

24 Hr. Wrecker Service Batteries Starting at \$23  
David Thompson, Owner - Operator  
Bus. 758-8521 Home 256-4806

**Blown-In Insulation**  
For All Your Drywall & Insulation Needs  
Both residential & commercial  
Ph. 758-9666  
Gary Nic...ner

**DECORATOR CAKES**  
Will Bake Any Kind of Cake For You  
**Margaret Owens**  
256-5533

**Rockcastle Satellite Sales & Service**  
Complete satellite systems installed. Service and update existing systems.  
**CHARLES MILLER**  
256-5322

**TAX RETURN PREPARATION**  
Short Form \$12  
Long Form \$18  
Sorry No Farm This Year  
**Audrey Bishop**  
Ph. 758-9064

**WILL REPAIR**  
Frozen Water Pipes or Damaged Pipes  
**WILL INSULATE PIPES**  
Also Do Truck Maintenance  
Ph. 925-2137

**Septic TANKS**

Parking Blocks-6' JACK'S Concrete Tanks  
Ph. 256-4363  
256-2580 after 5 p.m.  
SEPTIC TANKS, Sales and Service  
750 Gal. - 1,000 Gal. Distribution Boxes  
1,000 Gal. Water Distribution Tanks

# IT'S OUR BIGGEST... Anniversary Sale

Jan. 21 thru Feb. 8

"Everything In The Store Reduced"

Pick-your-own-item Sale

The American Look

**20% off**  
 REGULAR PRICE  
**Tell City**  
 Early American



**Bedding by Bemco**  
 We talk back.

SERTA  
 SEALY

ANNIVERSARY SALE SAVE! SAVE! SAVE! 10% to 50% DISCOUNTS

Waterbeds

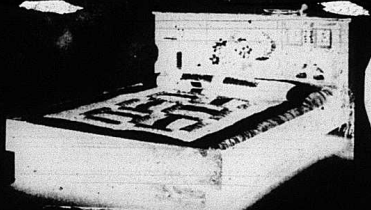

**10% to 50% DISCOUNT**

ANNIVERSARY SALE SAVE! SAVE! SAVE! 10% to 50% DISCOUNTS



WE! SAVE! SAVE! 10% to 50% DISCOUNTS



ANNIVERSARY SALE SAVE! SAVE! SAVE! 10% to 50% DISCOUNTS

This generously proportioned La-Z-Boy chair offers big comfort and handsome styling. Has tufted pillow, back, and roll arms. Available as Reclina Rocker chair or Reclina Way wall recliner.



**LA-Z-BOY**  
 CHAIR COMPANY

ANNIVERSARY SALE SAVE! SAVE! SAVE! 10% to 50% DISCOUNTS



Love Queen Anne Styling?

America's most popular 18<sup>th</sup> century dining room is now **On Sale.**

The best of the 18<sup>th</sup> Century comes alive in Cherry Grove, and now it's here to add to your American collection. Beautiful dining room pieces that have been waiting for you at a one price of sale that you'll find very easy on the budget. The original and the new are made of solid oak, maple, and cherry. The collection includes dining chairs, tables, specially selected hardwoods and other fine wood products. For wonder Cherry Grove has been America's most popular 18<sup>th</sup> Century collection for almost 20 years. Hurry in and see our exciting collection while it's on sale.

ANNIVERSARY SALE SAVE! SAVE! SAVE! 10% to 50% DISCOUNTS ANNIVERSARY SALE

ANNIVERSARY SALE SAVE! SAVE! SAVE! 10% to 50% DISCOUNTS ANNIVERSARY SALE

Cherry Grove, the bedroom that will become tomorrow's heirloom.

Make the 18<sup>th</sup> Century come alive today!

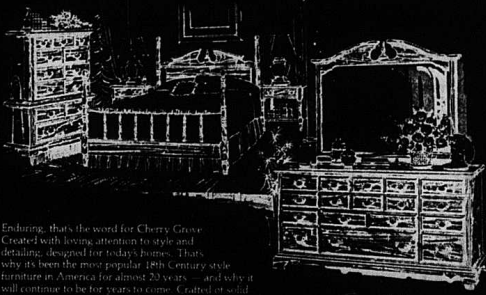

Enduring, that's the word for Cherry Grove. Crafted with loving attention to style and detailing, designed for today's home. That's why it's been the most popular 18<sup>th</sup> Century style furniture in America for almost 20 years — and why it will continue to be for years to come. Crafted in solid cherry, cherry veneers, specially selected hardwoods and other fine wood products. Bring the warmth and charm of 18<sup>th</sup> Century living into your home with today's heirloom collection... at sale prices that make it easy on your budget.

AMERICAN DREW

"Where Quality Is Higher Than Price"

**FAIN FURNITURE**

256-2201

FREE DELIVERY

Financing Available



### Construction begins on Sewer Project

Picture on Page 3

### New ambulance arrives at hospital

Picture on Page 3

### Tobacco Market re-opens

See Page 3

# Mount Vernon Signal

"Rockcastle County's Newspaper"

35¢

MOUNT VERNON, KENTUCKY 40456

VOLUME 99 - NUMBER 25

Thursday January 23, 1986

## Fiscal Court gives green light to county garbage plan

By: Ray McClure

A motion to proceed with a "voluntary" plan for garbage collection in Rockcastle County was approved by the Rockcastle Fiscal Court at a called meeting Monday.

The court told the Cumberland Valley Area Development District (CVADD) to proceed to work up a plan that would make garbage collection voluntary for the household for at least the first three years the plan is in

effect. The CVADD has a contract with the county to devise a garbage plan that the Environmental Protection Cabinet can accept.

Although details of the plan will have to wait until CVADD completes the plan, it is expected to call for garbage collection to be franchised; a charge for each household that participates; a coordinator to run the program; and participation in the state's Clean Community Education Pro-

gram. Frank Groschelle, representing CVADD, told the court a volunteer plan can be made acceptable to the state, but the state will demand provisions that the court look at the program often to see that it is working, and to have a coordinator in charge of the program. The coordinator will be an employee of the county.

The plan will not include a landfill. Landfills are available at this time in other counties to take all garbage.

Groschelle said CVADD would like to have the plan completed by Mar. 15, have it approved by the court, and sent to Frankfort for approval. He estimated Frankfort would take from 30 to 45 days to make a decision.

Although mandatory collection was discussed—and there were proponents for mandatory collection—that method was bypassed by the court at least for the first few months—collection is made

Groschelle said it is possible

that once collection is started on a voluntary basis, the public will gradually take advantage of the service. If not, the court would have to make it mandatory with ordinances supporting penalties for failure to participate.

Greenboxes are still in use in the county and will continue to be until the plan is put into effect. Then the boxes will be removed. The boxes are still at three locations in the county and are being well used, in some cases,

over-used, with recurring problems of damaged trash bags, burning and littering in the area. Residents are asked to keep trash in the boxes and to take care of the area around them.

In other action, the court approved a request by Sheriff Clarence "Jebb" Hasty that his deputies receive \$3.50 an hour instead of the \$10,000 annual salary prescribed by law. If the Kentucky Department of Finance approves.

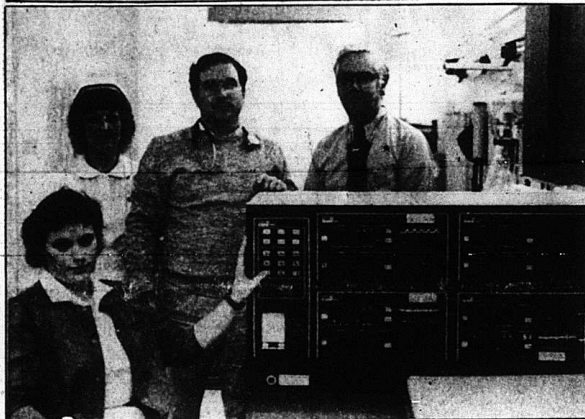

In the critical care unit at the Rockcastle County Hospital, nurse Patricia Holcomb, seated, explains the use of a new heart monitor recently purchased by the hospital. Standing, left to right, are nurse Geannie Greene, Dr. Michael A. Gutierrez and Dr. Orson L. Arvin.

## Hospital gets heart monitor

By: Ray McClure

A new computerized monitor that can keep track continuously of the heart beat of eight people at a

time is now in use at the Rockcastle County Hospital.

Located in a new, four-bed, special care unit that once served as the delivery room, the monitor

sounds a variety of alarms to let nurses know immediately what a heart patient needs.

"We're excited about the unit," said Wayne Stewart, hospital administrator. "We can give critical care now, whereas in the past we could not. Our previous machine monitored only two patients and there was no alarm."

All the doctors at the hospital, especially Dr. Michael A. Gutierrez. "When a person has a heart attack or is ill, they have an unusual heart rhythm that can be life threatening," Dr. Gutierrez explained. "The monitor will recognize the rhythm and tell the nurse what the patient needs."

Costing about \$60,000 the monitor is connected to a recently acquired "bedside Swan-Ganz (Cont. to B)

## Briefly... Condition improving

The condition of John Cox, Mt. Vernon Fire Chief and local businessman, is improving, according to family members. Mr. Cox suffered a major heart attack last week, following outpatient surgery at Central Baptist Hospital in Lexington. He is in the coronary care unit where his condition is listed as stable.

## Fire destroys home

A fire destroyed the home of Roger Vanant on Orlando Road about 12:30 a.m. Wednesday.

Mt. Vernon and Livingston fire departments responded to the call. Firemen said the brick home was engulfed in flames when they arrived.

## Clark promoted

George "Rusty" Clark, son of Old Joe and Jean Clark of Berea, formerly of Mt. Vernon, has been promoted to vice president at the People's Bank and Trust Co. in Berea.

Clark, 31, has been an assistant vice president since 1982. He is a member of the board of directors of the Mount Vernon Maternal Health League and has been active in United Way for several years. He and his wife, Brenda, live on Melindy Lane in Berea.

## U.S. 27

Rockcastle County is not the only county receiving major highway funds.

According to State Rep. Danny Ford, R-Mt. Vernon, \$4.7 million has been appropriated through the Federal Public Lands Fund to reconstruct 1.8 miles of U.S. 27 from Parkers Lake to a half-mile south of Greenwood between Somerset and the Tennessee state line.

A contract to reconstruct 4.1 miles of unimproved U.S. 27 from Flat Rock to Parkers Lake will be let next December at an estimated cost of \$10.2 million.

Ford said he had been "waiting for these improvements for 15 years—ever since I started courting my wife in McCreary County."

## Pick-up station

The Mt. Vernon Drive-Thru Pharmacy is now a shipping station for UPS. Pick-up of packages and documents will be daily at the pharmacy and no pick-up fee will be charged.

Besides regular delivery of packages up to 70 pounds and/or measuring up to 108 inches in length and girth combined, nationwide next day air service and second day air service are also offered. You may drop your packages off at the drive-thru window.

## Flu bug invades state; Many sick in Rockcastle

The "flu bug" raced across Kentucky this week leaving schools closed, doctors overwhelmed and hospital emergency rooms swamped as ill residents sought something to ease the aches.

Schools in Anderson, Franklin, Scott and Marion counties, along with four more in west central Kentucky, were closed with administrators saying influenza is "really widespread."

Charles Calloway, director of the state Division of Public Attendance, said "administrators are saying it is the worst they have ever seen."

In Franklin County, over 1,100 students were absent Tuesday. About 200 who came to school had to go home before the morning was over.

Rockcastle has its share of ill residents, many with the usual high fevers, sore throats, chills and a persistent cough.

"Everywhere you go you hear someone sniffing and coughing," a nurse said. "And it takes over a month sometimes to really get over it. It often takes the help of a doctor to control it."

Officials were predicting the flu would gradually work eastward. "Some schools in the

eastern part of the state are going to see a big rise in absenteeism before this subsides," one official said.

Monday, there were 130 out at Brodhead and 21 more were sent home, almost all exhibiting the symptoms mentioned above, according to Mrs. Mabel Cash, school nurse. Tuesday, the figure was a little better at 103.

The high school also took an attendance blow Monday when 235 of the 865 students failed to appear. This figure was down to 119 Tuesday. Assistant Principal Ronnie Cash said he felt some of

(Cont. to B)

## Many still in need

## Commodities help make ends meet

Many Rockcastle Countians still depend on free food distribution to help make ends meet.

This is revealed in a report from the Cumberland Valley Area Development District (CVADD) which shows 1,808 "came through the line" in the county in December to receive cheese.

Judy Lawless, who is coordinator of the U.S. Department of Agriculture Commodity Foods Program (USDA) administered through the Kentucky Cabinet of Human Resources, and, in turn the CVADD, said this week that even that number may not reflect accurately the number of persons who hold cards, those who did not come for food, or those who have moved.

Ms. Lawless, who is an employee of CVADD and not the Rockcastle Fiscal Court, said as far

as she knows, those who need food and are eligible for food usually sign for a card.

"Asked if many signees cheat, she said it is difficult to say, but all recipients must sign for a card and disclose their income; and that income must meet guidelines set down by the USDA.

It is a criminal offense to give erroneous information.

Cards are assigned annually. Recently, Rockcastle County took applications for new cards which are good for one year unless the income of the recipient changes. Should income levels increase over the required guidelines, cards must be voided.

Mrs. Lois Philbeck works in County Judge/Executive Hubert Thacker's office one day each month to assign cards to those who have moved into the county, lost

their original card, or have become ineligible due to an increase in income. The only day she is there is the first Monday of each month.

Currently, the county is receiving food quarterly. Rockcastle will not receive additional food until February. The items received by counties each month vary due to the fact the district is not always allocated the odd items which include flour, corn meal, honey and rice. Cheese is always part of the distribution.

A minimum of 20,000 pounds of cheese is due in February. Based on the going rate of \$1.34 a pound, the value of Rockcastle's 20,000 pounds is \$26,800 a quarter, or \$107,200 for the four quarters.

Due to budget constraints, with both the commodity program (Cont. to 10)

## Shooting results in assault charge

A Brodhead man has been charged with assault in the first degree following a shooting about 8 o'clock Tuesday night at the home of Kirby Calloway, approximately 1 mile west of Brodhead on Hwy. 150.

Anthony S. Nolan, 21, of near Brodhead, was treated and released from the Rockcastle Co. Hospital after allegedly being shot in the calf of the leg by William (Bill) Joe Schafer, 31, of Brodhead. The shooting reportedly followed an argument between the two men.

Brodhead city policeman Billy Lawrence assisted State Police detective Ernie Boggs in the investigation.

Schafer is free on \$10,000 property bond pending his arraignment in early February.



Miss Jenny DeBoard, daughter of Mr. and Mrs. Johnny DeBoard of Brodhead and a freshman at RCHS, was named Homecoming Queen during between game ac-

tivities last Friday night. The ballteam responded to the occasion with a 3-point win over Barboursville. Members of Her court are, from left: Denise

Bowman, third runner-up; Sara Anderkin, second runner-up; Paige Anderkin, last year's queen and Paulita Thomason, first runner-up.

# Mt. Vernon Signal

Published Every Thursday

Main Street in Mt. Vernon, Kentucky 40456  
 Entered as 2d Class Matter - Permit No. 1

James Anderkin, Jr., Publisher  
 Perlina Anderkin, Editor

Kentucky Press Association

## Letters

Mrs. Carter's efforts are appreciated . . .

Dear Editor:

During the last two weeks, we witnessed a performance, which deserves a compliment.

Betty Jo Carter at Rockcastle County Weatherization remained at her office many extra hours to accept applications for assistance and provided help for those in need very promptly. We can appreciate her concern and the efficiency of handling a crisis situation.

On behalf of the Senior Citizens, whom I represent, we appreciate the extra time Betty Jo spent toward processing their claims so quickly, even though this meant staying longer at the office and taking much of the work home with her during the evening. At a time when people need help, this kind of dedication is commendable.

Shirley Cummins  
 Director, RSCS

## County Statistics

DEEDS RECORDED

Beverly Jean Sandusky and James Lee Sandusky, real property located on the waters of Roundstone Creek, to Linda McWhorter. Tax \$1.50.  
 John B. Payne, Jr., Betty Payne Bisbee and Robert Bisbee, Susan P. Dalton and Donald L. Dalton, real property located in Disputanta, to Arman Greg Neeley. Tax \$5.00.  
 Arman Greg Neeley, real property located in Rockcastle County, to Truda Eay Kirby and Donald D. Schofield. Tax \$3.00.  
 Janie McKinney Brown and Alonzo Brown, real property located on the waters of Steegs Creek, to James M. McKinney. Tax \$1.00.

## Ole Kentucky Kitchen

Located on US 20 At Burr Hill  
 Mt. Vernon - Exit 59 off I-75

presents a  
 Get Acquainted Special

Bring In This Coupon

Diners & Breakfasts must be of comparable price

**BUY ONE DINNER OR BREAKFAST AT REGULAR PRICE AND YOUR PARTNER CAN DINE FREE**

Valid thru Feb. 28, 1986

We offer a full menu of dinners for your dining pleasure.

- Homemade Biscuits & Sausage Gravy
- Ole fashioned Apple Stack Cake
- Beans & Cornbread
- Pork Chops
- Seafood
- Country Ham
- Chicken
- Roast Beef
- liver
- Country Size Hamburgers
- Country Fried Steak
- Homemade Vegetable Soup

UNDER NEW MANAGEMENT  
 Owner: Liz Jones

Manager: Pam Shepherd Asst. Mgr.: Rose Proffitt  
 Waitresses: Gail Kirby, Jonna Gunt, Annetta Conley  
 "We are all formerly from the Log House Restaurant from 1975 to 1985"

### CIRCUIT CIVIL SUITS

Phyllis Gail Harisel vs. Chris Hansel, petition for dissolution of marriage. 86-CI-004.  
 Anna Lee Wynn vs. Eugene Wynn, petition for dissolution of marriage. 86-CI-005.  
 Matt Poynter, Jr. vs. Lois Faye Poynter, petition for dissolution of marriage. 86-CI-005.  
 Thomas William Smith vs. Conetta Jean Smith, joint petition for dissolution of marriage. 86-CI-007.  
 Mattie Marlene Howard and Wayne Howard vs. Pepsi Cola Bottling Co. of Corbin, Ky., Inc. complaint. 86-CI-008.  
 Kay Carmack vs. Danny Carmack, petition for dissolution of marriage. 86-CI-009.  
 Judy Ann Harrison vs. Julette Harrison, petition for dissolution of marriage. 86-CI-010.  
 Otto Renner vs. Jeffery M. Harmon and Harry Harmon, complaint. 86-CI-011.

### DISTRICT CIVIL SUITS

Bill Seed Company vs. John Zupanic d/b/a Zupanic Farms, money claimed due. 86-C-002.  
 Dr. W. O. Mayfield vs. Zella A. Miller, money claimed due. 86-C-003.

### SMALL CLAIMS

Bill R. McKinney vs. Mary Burke Bowman, money claimed due. 86-S-001.  
 Leon Hellard vs. Beverly Jean Hellard Sandusky, money claimed due. 86-S-002.

### DISTRICT COURT

Speeding: Debbie Bowman, 70/55 (amended to 60/55), traffic-slow, Michael Stephen Gordon, \$38 and cost.

### ramblings . . .

by: perlina m. anderkin

Following Christmas, it is a real let down to discover that it's time to begin gathering up all available information and get going ready to prepare your tax return. I know I've said it before but I still feel the same way. I almost think it would be easier to send all the federal government and then have them return to you what they think they can spare—that's usually the way it winds up anyway.  
 The other day we received another official looking brown envelope in the mail with the return address of our friendly IRS office. It seems that I had been late in filing another one of the myriad forms we're required to fill out on daily, weekly, monthly, quarterly, yearly basis (at least it seems that often). Anyway, for this oversight on my part, I was asked to pay no less than \$33.17 at my earlier convenience (like the week before). After a careful perusal of the document, and not being a "Philadelphia lawyer," I gave up trying to figure out what my sin of omission was this time and sent

the \$33.17. My daughter remarked that I was no doubt on the IRS's "hit list" since I never question when I am asked to forward a check for almost any amount, I just do it.

I expect it to be a hairy time from now right up to midnight April 15 (since I don't believe in sending it in any sooner than I have to). I lie awake at night during this period trying to figure out one more deduction available to me and cringe every time I see a "refund tax tip" from the IRS on TV or in newspapers. I don't personally think they want to be helpful and I know they aren't trying to save me or anyone else money with their little "tips." I think they lie awake nights trying to figure out one more of my deductions they can disallow. And, just think, how horrible it would be if I had any significant amount of money to worry about.

And now, on to the other "inevitable" subject, death. I don't really mean to be flippant, it was just a lead-in I couldn't resist. We would appreciate it if, when

bringing or mailing us information include their place of residence of someone's death, you would

(Cont. to 4)

Everyone here says  
 "Hello"  
 To Todd  
 in Texas



By: Austin Mobley, Minister  
 Providence church of Christ

## What is Repentance?

Jesus commissioned that "repentance and remission of sins should be preached in His name among all nations . . ." (Luke 24:47). Paul said that God "commandeth all men everywhere to repent" (Acts 17:30). The Lord is "not willing that any should perish, but that all should come to repentance" (2 Pet. 3:9).

Repentance has been called "THE DIFFICULT COMMAND." But what does repentance mean to you? It is more than being sorry for sin. It is more than developing a sense of "guilt" which is needed to produce a need for repentance. In fact, if you have a continuing feeling of guilt, it may be that we have not repented at all. True repentance requires the following things:

**Contrition or godly sorrow.** Paul said that godly sorrow will bring about repentance (2 Cor. 7:10). Jesus died for our sins, not His own. It was our sins that plained the crown of thorns and pressed it to His brow, put the stripes on His back, laid the cross on His shoulders, drove the spikes, and caused Him to plead, "Father, forgive them." This realization of sin against God ought to prompt godly sorrow and bring about repentance.

**Change of mind.** In the parable of the two sons (Matt 21:28-29), one son said he would not work in his father's vineyard. He later repented (changed his mind) and went to work. A change of mind was also expressed by the prodigal son who said, "I will arise and go to my father" (Lk. 15:18).

**Forsaking of sin.** It is not enough to admit wrongdoing; the sinner must cease doing the wrong. Isaiah says, "Let the wicked forsake his way, and the unrighteous man his thoughts;

and let him return unto the Lord" (Isa. 55:7). One who has repented does not return to his old life of sin. John called this "fruits of repentance" (Matt. 3:8-10). Unfortunately, some claim to have repented, but like the prodigal son who was washed, return to wallowing in the mire (2 Pet. 2:22).

**Restitution.** Repentance is not genuine unless accompanied by restitution, if possible. If a man stole \$1,000 from you on Saturday and was baptized on Sunday, do you think he repented if he didn't return the money? Zacharias' statement illustrates the point. He said, "If I have taken anything from any man by false accusation, I restore him fourfold" (Luke 19:8).

**True repentance** then, brings forgiveness, cleansing, and wholeness. It does this by causing the non-Christian who believes to obey from the heart and be buried with Christ in baptism (Rom. 6:4). This becoming a "new creature" in Christ. It causes the Christian to confess sins committed and ask God for forgiveness.

When repentance has been granted, the guilt is gone. Through God's grace, the forgiveness one is told to go and sin no more. Forgiveness brings deliverance from sin and freedom. This is the true function of repentance.

God gives every person opportunity to repent (2 Pet. 3:9). Yours is NOW! Who you come to? Those who wait until the eleventh hour to repent often die at 10:30.

**Services:**  
 Sunday: 10 a.m. Bible Study  
 10:30 p.m. Worship  
 6:00 p.m. Worship  
 Wednesday: 7:30 p.m.  
 Radio: WRVK Sunday 8 a.m.



## Comparative Statement

Citizens Bank  
 "growing for you" Since 1904

December 31, 1985

RESOURCES:	December 31, 1985	December 31, 1984	December 31, 1983
Loans	\$16,084,084.64	\$12,505,012.10	\$10,030,441.91
Banking House	250,721.33	183,164.87	90,059.46
Furniture & Fixtures	80,492.83	44,129.80	44,377.89
U.S. Government Bonds	455,980.07	1,042,371.11	1,320,339.07
Federal Funds	1,525,000.00	1,375,000.00	3,950,000.00
Municipal Bonds	5,734,825.28	4,672,501.86	3,247,253.16
Other Securities	121,824.54	519,227.65	254,337.82
Cash & Due From Banks	539,153.42	1,992,250.84	1,214,515.17
Other Assets	765,576.38	681,834.40	552,251.04
<b>Total</b>	<b>\$25,557,138.49</b>	<b>\$23,014,492.63</b>	<b>\$20,703,775.52</b>
<b>LIABILITIES:</b>			
Capital Stock	\$150,000.00	\$150,000.00	\$150,000.00
Surplus	600,000.00	600,000.00	600,000.00
Undivided Profits	1,604,600.70	1,356,125.18	1,128,798.22
Deposits	22,805,734.70	20,477,695.55	18,434,819.46
Other Liabilities	395,116.59	428,985.40	378,619.11
Reserves	1,686.50	1,686.50	11,538.73
<b>Total</b>	<b>\$25,557,138.49</b>	<b>\$23,014,492.63</b>	<b>\$20,703,775.52</b>



A new ambulance, replacing one that was destroyed by fire, is now in service with Rockcastle Ambulance Service. The \$26,500 ambulance is a Ford and has room for two patients and has standard life support systems. Three of the ambulance attendants are, left to right: Jimmy Hook, Vernon Sowder and Richard Graham.



Work on extension of sewer lines began this week on Paul Street in Owens Subdivision in Mt. Vernon. Lines will also be installed on Cox Lane and Fairground Hill in the next few months. Karish Construction of Mt. Vernon has a \$497,000 contract with the city to do the work. In the picture are Bethel Collins, equipment operator, Robert Teague, foreman and engineering inspector, and Bill Hardy of Schimpeler-Corradino Associates of Louisville, engineers.

**financial planning**

by Dwight Griffin CPA



Beginning with this week's issue of the Signal, this "Financial Planning Column" will be appearing on a weekly basis through the tax season. It will cover such topics as tax, investments, business and finance. The goal of these articles is to give easy-to-read information on topics of interest such as stockbroker selection, advice, under standing new tax laws, combating inflation, cutting taxes, etc.

The column is being written by Dwight Griffin, CPA, who has several years experience in tax and business matters. Mr. Griffin said, "I hope that readers enjoy this material and that it will give them a profitable idea or two. As always, any comments or questions they might have are welcome."

The column will be found weekly on page 3 of the Signal.

**Estimated Income Taxes**

Know a little more! The average person doesn't need to be a tax specialist. Accountants are here to serve that need; they will see that all the niceties are taken care of so that you pay the least amount of tax under the current law. Nevertheless, you will get more value from your accountant's services if you are better acquainted with general tax concepts.

Many taxpayers are paying unnecessary penalties for underestimating their income taxes. Most people who work for a salary have an adequate amount of taxes paid in through withholding to eliminate "underestimating penalties." Those taxpayers with income not subject to withholding such as rents, royalties, dividends or self employment business income may need to pay quarterly estimated taxes.

In general, you will not be subject to an underestimating penalty if you have paid at 80% of your tax due on your current tax return. It's difficult to determine 80% of your tax liability when you don't know your annual income until the year is completed. Therefore, many taxpayers use a reasonable allowable computation for avoiding penalties; this is 100% of prior year's tax liability. If you pay 100% prior year's tax liability, you will not be penalized for underestimating 80% of your current year tax liability that that amount.

If you file your tax return and pay the remaining taxes due by January 31, 1986, you are not required to make your fourth quarter estimate which otherwise is due January 15, 1986.

If you receive a penalty notice for underestimating your taxes, do not pay it without a close review by your accountant. A review of the notice could result in a reduction of the penalty.

Griffin, Greet & Co., CPAs  
School Street, P.O. Box 682  
Mt. Vernon, Ky. 40456  
(606) 256-2117

Call us, we understand business and financial concerns. Personal & corporate tax returns. Tax planning. Financial statements. Business and farm recordkeeping. Computer systems. Estate and gift tax planning. Business & real estate sales and acquisitions.

**Tobacco markets will re-open February 3**

Burley tobacco markets, which have been closed for the last week because of a lack of sales stocks, will reopen on Feb. 3, the Burley Sales Committee announced yesterday.

Markets in the eight-state burley region closed last week because a lack of rain in December and early January made leaf so dry and brittle that growers could not strip it to bring it to market.

But the sales committee said in a press release yesterday that "weather conditions have recently improved for tobacco to return to market."

An estimated 60 million to 70

million pounds, or about 8 percent of the market quota, remains to be sold in the eight states. About 90 percent, or 365.5 million pounds, of Kentucky's crop has been sold for an average price of \$160 1/2 a hundredweight.

From Dec. 1 to last weekend, most areas of Kentucky had less than 2 inches of precipitation. But over the weekend there was rain or snow or both throughout most of the Southeast, the National Weather Service said.

With moisture in the area, tobacco became softened to the point where it could be handled without shattering or breaking.

**High was 63 Tuesday**

It was a warm day Tuesday, with a high of 63 degrees, the highest this month, according to Bud Cox at Cox Funeral Home. That contrasts to a low of four degrees on Jan. 8.

A year ago this month, the high for the month was 69 degrees and the low, a very low 18 below zero.

**Britton Chev. - Olds**  
U.S. 25N. 986-3169 Berea

**We're Easy We sell for less**  
Just minutes from Rockcastle

**DINNER BELL RESTAURANT and NEW COUNTRY STORE**  
I-75 Plaza • Berea, Kentucky

**WITH COUPON 20% OFF ANY PURCHASE IN OUR RESTAURANT OR NEW COUNTRY STORE**

**In Our Restaurant, We Feature Delicious Kentucky-Style Cooking at Family Prices. Fresh Meats Cooked to Order, and Fresh Vegetables Steamed to Perfection—Plus Soup, Beans, Kentucky Corn Bread, Biscuits Made from Scratch, Sausage Gravy, Ham, Sausage or Bacon, and Freshly-Made Cobblers.**

**Our New Country Store Features Many Items that You Will Not Expect to Find. We Think You'll Enjoy Browsing.**

**Private Dining Rooms Available for Private Parties, Receptions, Luncheons, Civic Meetings, Etc.**

**DINNER BELL RESTAURANT and NEW COUNTRY STORE**  
I-75 Plaza • Berea • 986-2777  
7 a.m.-9 p.m. Sunday-Thursday; Till 10 p.m. Friday and Saturday

**SUPER BOWL XXTRAVAGANZA**

**Food Fair, The Store That Cares About You And Your Community!**

**Fast Friendly Service All The Way To Your Car!**

3 Somerset Locations: HWY 27N, HWY 27S, EAST MT. VERNON ST.

We Gladly Accept Food Stamps.

Prices Effective January 20 Through January 26...

**U.S.D.A. CHOICE T-Bone Steak 2.99<sup>LB</sup>**

**FRESH, LEAN Ground Beef 1.99<sup>LB</sup>**  
3 lb. or More

**U.S.D.A. CHOICE BONELESS Chuck Roast 1.59<sup>LB</sup>**

**FRESH GRADE A Leg Quarters .39<sup>LB</sup>**  
8 1/2 oz.

**PEPSI Plus Tax and Dep. \$1.59**

**2 Liter PEPSI \$1.29**

**ARMOUR Bacon 1.29**  
12 oz. Package

**Rinso LAUNDRY DETERGENT .99**  
42 1/2 oz. Box

**FOOD FAIR Ice Cream 1.29**  
Half Gallon

**FOOD FAIR Buns 2/99**  
8 Pack Hamburger or Hot Dog

**WHITE LILY Flour .79**  
5 lb. Bag Plain or Self-Rising

**Miracle Whip 1.39**  
32 oz. Limit 1 With \$10 Order

**KRAFT Velveta Cheese 2.99**  
2 lb. Limit 1 With \$10 Order

**FRESH, CRISP Lettuce .49<sup>C</sup>**  
Head

**PUREX Bleach .59**  
Gallon Jug

**NABISCO PREMIUM Crackers .69**  
Regular or Unsalted  
Limit 1 With Coupon and \$10 Cash Purchase

**FOOD FAIR COUPON**

**Look For Our Other Valuable S-H Green Stamp Coupons In Our Ad At The Store.**

Food Fair Coupon	Food Fair Coupon	Food Fair Coupon
100	300	500
With Coupon And \$10-\$30 Groceries	With Coupon And \$30-\$40 Groceries	With Coupon And \$40 or More Groceries
Exp. 1-26-86	Exp. 1-26-86	Exp. 1-26-86

**Present this Coupon to Cashier 20% OFF ANY and ALL ITEMS**  
One Coupon Covers Your Entire Party.  
OFFER VALID THROUGH JANUARY 31, 1986. NOT GOOD WITH ANY OTHER SPECIAL OR DISCOUNT.

**DINNER BELL RESTAURANT and NEW COUNTRY STORE**  
I-75 Plaza • Berea • 986-2777  
7 a.m.-9 p.m. Sunday-Thursday; Till 10 p.m. Friday and Saturday

# Around BROADHEAD

## Personals

By: Mary McWhorter

Mrs. Margaret Brock was Thursday visitor of Mrs. Gladys Maupin in Berea.

Mr. and Mrs. Carl Brock were in Richmond Saturday to see Mrs. Brock's sister, Mrs. Barbara Cody, who is a patient at Pattie A. Clay Hospital. They also visited their parents, Mr. and Mrs. Hickie Middleton.

Mr. and Mrs. Jerry Benge and daughters, Jessie and Denise, were Thursday evening visitors of Mr. and Mrs. Carl Brock.

Mrs. Ella Saylor, Mrs. Dorothy Wilson and Mrs. Katie Doyle and Mary McWhorter all had a pot luck dinner and a real good visit together at Mrs. McWhorter's home Thursday.

Recent visitors of Mrs. Oma Sutton were Carlos Price and wife, Julia Sutton Price, Mrs. Odus Sutton and wife, Elizabeth, of Lancaster, Mrs. Brenda Bradley, Mrs. Carol Harris, Mrs. Christine Taylor, Mrs. Jennie Lee Hansel, Mazelle Reis, F. E. and Ruby, Gentry and Mary McWhorter.

Visitors of Mattie Reed were her daughter, Mrs. Wanda Buckley and husband, Michael, and their daughter, Becky, of Fairborn, Ohio and Mrs. Elaine Sturgill and daughter, Vicki, of Livingston. Also Mrs. Reed's sister, Victoria Cromer and children, Wynonia Dyke, and children, Becky, Regina and William J., all of Mt. Vernon, were Saturday evening guests.

Mrs. Carrie, Barnett was

Sunday guest of her daughter, Mrs. Junior Sowder, Mr. Sowder and Traci at Spiro. Also Matt and Dorothy Martin of Jeffersonville, Ind. were Friday night guests of Mrs. Barnett.

Mrs. Della Mae Taylor of Berea and Mrs. Irene Adams were in Manchester Friday.

Mr. and Mrs. Jack Bussell's guests this weekend were Mrs. Bussell's sister, Mrs. Nellie Brown, and husband, Clarence, of Ohio, and Mr. Bussell's mother, Mrs. Lula Bussell.

Mrs. Jenny Bussell of Somerset and Tommy Merriman of Lexington celebrated their birthdays Sunday, Jan. 19, at the home of their grandparents, Mr. and Mrs. Jack Fletcher of Broadhead. Those who helped celebrate were Kristie and Ashley Bussell of Somerset, Kandis Thompson of Stanford, Marie Martin and sons, Jason and Brandon, of Lexington, Mr. and Mrs. Bob May of Lancaster. They received many nice gifts and cards, after having cake and ice cream.

Mr. and Mrs. Carl Bullock and girls, Carolyn and Linda of Arlington Heights, Ohio, were weekend guests of Kermit and Martha Messer.

Mr. and Mrs. Kermit Messer treated Mrs. Lula Bussell and Mr. and Mrs. Luther Lykins to a delicious dinner at Jean's Restaurant last Wednesday, which they enjoyed very much.

Mrs. Lula Bussell and Mrs. Lavern Lykins were last Wednesday guests of Mrs. Bertha Adams Monday guest of her mother, Mrs. Bertha Adams, and they were in

Danville shopping.

Ronnie Adams was in Lexington Monday for a check-up with his allergy doctor.

Mrs. Reva McHargue and son, Denver, of Dayton, Ohio spent Sunday night with her niece, Mrs. Junior Anglin, and Mr. Anglin. They were here due to the death of William Cottengim.

Mr. and Mrs. Leroy Sanders of Dayton, Ohio were last Sunday guests of her sister, Mrs. Lena Halcomb Adams. They all visited jointly: Betty Lou and Courtney Adams. They also visited Mrs. Verbedia Halcomb and son, Leonard.

Mrs. Brenda Bradley visited Dave One in Mt. Vernon last Friday and visited Mrs. Oma Sutton Thursday afternoon.

Miss Amy Robinson was last Sunday afternoon visitor of Miss Stephanie Bradley.

Sunday visitors of Dee and Mary Bussell were Rick, Cindy, Kristi and Ashley Bussell, Jim, Nancy, Angie, J.D. and Derrick Bussell. Saturday night guests were John and Myrtle Helton, Eddie and Elizabeth Allen of Crab Orchard.

Dallas Hamm of Lockland, Ohio and daughter, Mrs. Augusting Dillingham visited his sisters, Mrs. Viola Albright and Mrs. Willie Todd, and other relatives during the holidays. Most of all Mrs. Albright's children were home during the holidays. She says she really enjoyed them and had a real good Christmas, including getting cards from her nieces, Mrs. Irene Brown Moore in California and Mrs. Willie Hamm Cloyd of Utah. Mrs. Albright's grandsons, Larry Albright and Jerry Brown, took her for her doctor's check-up at Somerset last week. The doctor says she is doing well.

Mrs. Carolyn McKinney and Mrs. Bertha Adams were in Mt. Vernon Saturday shopping.

Mrs. Betsy Hopkins was Monday afternoon guest of Mrs. Bertha Adams and Brandi.

Ronnie and Libby Tyra and daughters, Teresa and Diane, of Winchester, were weekend guests of Mrs. Viola Hensley. Also Mrs. Jean Wilmore was a guest one day last week.

Miss Melissa Hayes spent Friday night with her friend, Miss Donna Lynn Cash. Melissa and Donna spent Saturday with Don-

na's grandparents, Mr. and Mrs. George Adams.

Weekend visitors of Mrs. Bertha Stephens were Mr. and Mrs. George Adams, Mr. Don Cash and Donna Lynn, Mrs. Brenda Gallagher of Wyoming, Ohio, Mrs. Lillian Gall of Reading, Ohio. Mrs. Gall returned home with Brenda Sunday, as Mrs. Stephens was feeling much better.

Mr. and Mrs. Walter Doan received word of their grandson, Robbie Doan, son of Larry and Pat Doan, being in Bethesda North Hospital, Cincinnati, Ohio, due to emergency surgery. We hope he is recuperating well and can be home soon.

Mr. and Mrs. Walter Doan were in Somerset Thursday afternoon after filling her doctor appointment in Mt. Vernon Thursday morning.

Mrs. Helen McGuire has returned home from the Pattie A. Clay Hospital in Richmond where she underwent gallstone surgery and is doing well. Sunday evening guests of Lewis McGuire were Arnold McGuire and wife, Mary, and son, Darwin, Owen Noel and wife, Helen, daughter, Rhonda Sue, and son, Andy, Mrs. Lisa Jones of Lancaster and Jeff Thacker.

Mrs. Ruby McWilliams, Maggie Herrin, Oakley Hammons, Don Bruce and wife, Batham, were recent visitors of Mrs. Fanny L. Albright.

Miss Jessica Albright is able to be back in school after several days illness.

Miss Donna Lynn Cash is on the sick list. Also Freddy Pruitt, Jr. has strep throat and is absent from school.

### Name Left Out

The name of Sherry Jones, an 8th grade student at Broadhead Elementary School, was inadvertently omitted from her roller in last week's paper.

### "RAMBLINGS"

(Cont. From 2)

and their connection locally. Also, for local obituaries, we have decided that it would be more informative if, instead of "for example, Rt. 3" given for an address, it would be better to say "of the Scaffold Care area," etc. This would perhaps better identify the person for our readers.

In addition to the hassle of tax time, it's also that time of year when the "insatiable monster" known as our fuel tank goes on a spree and we start wondering if this is going to be the year that colder than usual temperatures are going to be our complete economic downfall. By the time you cringe every time you hear the furnace come on and every time you think of the tax deadline approaching, by April 15 (which is also usually when the weather breaks if it's going to, you are in pretty bad physical and mental shape.

There's always a silver lining in every cloud though. At least Allison is here to take up the dependent slack we would have lost with our daughter marrying this year.

### Library News

#### LOST-BOOKS

Do you realize how many books are lost each year? These books are lost from the library through neglect.

When a book is lost, it deprives someone else from enjoying that book. The lost books are an expense to replace in the library. So please, anyone that has books out that are overdue, return them.

For the next two weeks, we are not charging anyone for overdues on their books. We need the books returned to us so we can give better service to the public.

So look in your big chairs, under the couch, in your car, or any place a book could be hiding, and bring them in.

By: Allene Davis, Librarian

### Paintings on Display

The Library has a collection of Gene Gray's paintings on display. These paintings are for sale at a small price.

Come in and see the pretty paintings. Some of them are The Jaguar, Wild Cats, St. Francis, and Appaloosa.

**BENT TREE ENERGY CO., INC.**  
Kentucky's Largest Stove Dealer  
6.5 Miles South of Richmond, 3 Miles North of Berea.  
LOOK FOR OUR LOG CABIN ON THE HILL

**Chimney Sweep**  
Service Available  
**CALL FOR APPOINTMENT**

**ACS**  
Anti-Cro-Soot

Liquid Catalyst **ONLY \$9.95** quart

986-2206  
986-1148  
We Carry  
Howeys  
Spot

US 25 NORTH BEREA  
Mon - Fri, 9-6

VISA  
MC

THE ENTERTAINER

Brought To You By  
**Clayton HOMES**

960 Sq. Ft. of Living Space  
VCR • TV • Stereo

ALL FOR AS LITTLE AS

**\$195** A MONTH

Rise Your Standard of Living  
Move Up To Manufactured Housing!

**Clayton HOMES**

Big Hill Ave., Richmond, KY 623-9404

*This Week's Specials at*

## Brown's Food Market

Open 8 to 6 Located Jct. Hwy. 150 and 70 Prices Eff. Jan. 23/86  
*Where the only thing you save is money!!*

**Come and Compare Our Everyday LOW PRICES**

<b>Eckrich Boiled Ham</b> <b>\$1.99</b> Lb.	<b>Swift 3 lb. Canned Hams</b> <b>\$5.99</b>	
<b>ECKRICH BOLOGNA</b> <b>\$1.49</b> Lb.	<b>Blue Bonnet MARGARINE</b> <b>69¢</b> Lb.	<b>16 oz. Sliced STOKELY BEETS</b> <b>2/79¢</b>
<b>Fireside FIG BARS</b> <b>\$1.59</b>	<b>29 oz. can Sliced Argo Peaches</b> <b>89¢</b>	
<b>Bright Eyes CAT FOOD</b> 6 oz. Asst. Flavors <b>4/1</b>	<b>16 oz. SLICED CARROTS</b> <b>2/65¢</b>	<b>PORK 'N BEANS</b> 30 oz. <b>59¢</b>
<b>16 oz. APPLESAUCE</b> <b>2/69</b>	<b>LARGE EGGS</b> <b>79¢</b> Doz.	<b>Vine Ripe TOMATOES</b> Lb. <b>59¢</b>
<b>Summit Bath Tissue</b> <b>79¢</b>	<b>BANANAS</b> 5 Lb. <b>\$1.00</b>	
<b>Coronet Towels</b> Jumbo <b>69¢</b>	<b>LETTUCE</b> <b>49¢</b> Head	
<b>Tomato Paste</b> 6 oz. <b>4 for 99¢</b>	<b>Green Beans</b> 16 oz. <b>2/59¢</b>	

## A Health Care System That Delivers Premium Savings.

**Central Health Services Inc.**

A Preferred Provider Organization

Are you unhappy with your present health care plan? Like many other companies, are you looking for a health care system that could give you and your employees significant savings? Central Health Services, Inc. is the Bluegrass Area's most innovative and comprehensive Preferred Provider Organization (PPO).

Here's how it works: A cooperative effort between the providers of health care—Berea Hospital, Inc., Central Baptist Hospital, and Pattie A. Clay Hospital, and physicians on their staffs—lower health care costs, while maintaining complete freedom of choice.

You and your employees receive exactly what you need, quality health care delivered efficiently.

If you have a minimum of 10 employees, we can provide you with an insurance plan, Protective Life Insurance, to work with you to customize a total benefit program.

We'd like to tell you how this premium health care system delivers premium savings. Call David E. Burgo, Administrator, Berea Hospital, for details. 986-3151, Ext. 500.

Affiliated With:

**Berea Hospital, Inc.**

**Pattie A. Clay Hospital**

**Central Baptist Hospital**  
 1740 South Limestone  
 Lexington, Kentucky 40503  
 (606) 278-3411

Eastern Bypass  
Richmond, Kentucky 40475  
(606) 623-3131, Ext. 212



## Your child's health

By: Dr. John Payne

Extra! Extra! Read all about it! There is a near epidemic of streptococcal pharyngitis (strep throat) going around in our schools. Over the past two or three weeks virtually all the schools in our area have reported an increase in absences due to sore throats. The current type of strep germ going through our area is apparently a very nasty one producing a special toxin which causes children to break out in the typical bright red, rough rash which is Scarlet Fever or Scarletina. The rash itself is not contagious, but may be thought of as an allergic reaction to the strep germ. However, the rash is a marker to show that the child probably has strep throat and needs prompt treatment.

Strep throat can now be diagnosed quickly (ten minutes) in the office with a simple test performed by the nurse. You do not have to wait two days as with previous culture tests. Your child should be tested if he or she shows any symptoms of sore throat, headache, fever or other illness.

The treatment will do the best job of minimizing the risk of rheumatic fever or kidney damage which can result from the infection. The child will not be contagious after about 24 hours with the "shot." If a shot is declined, or if the child is allergic to penicillin, treatment with antibiotics by mouth for ten days can be used, though it is somewhat less effective and the child will remain contagious for at least 48 hours.

A few words of advice: The rash associated with this epidemic is NOT MEASLES as many old timers have insisted with all good intentions. There have not been any cases of measles around here in years; thanks to modern immunization programs. Scarletina does look something like measles, but the current problem is due to the strep germ. Finally, a few people have referred to the condition as "stripped throat" as if all the lining of the throat had been stripped away by the germs. The throat can feel like it has been stripped by the strep before it is treated, but the name is still strep throat.

## Mental Health notes

By: Marilyn Dameron, M.A.

What is mental health? Mental health is the way a person thinks, feels, behaves, and interacts with others. Mentally healthy persons are well-adjusted and can handle the usual daily tensions and crisis of everyday living, even though this may involve moments of fear, anger, anxiety, distrust and/or depression.

Mentally ill persons are frequently worry bound and tend to exaggerate these same moments of fear, anger, anxiety, distrust and/or depression.

There is no sharp line of division between mentally healthy and mentally ill people. Often the behaviors may be the same but the frequency of occurrence may be abnormally increased or decreased. (For example: daily crying spells for no apparent reason.)

But mental health, like physical health, can be improved by good habits, environment and relationships. To feel "good" you must be in good physical and mental health.

Mental health affects everyone—the individual, the family, the employer and the community. It is a factor in delinquency, divorce, alcoholism, drug addiction, crime, and the "everyday blues."

What are some warning signs that signal things are getting out of control?

1. Anxiety—a prolonged feeling that something unpleasant is going to happen, even though there is no apparent cause for worry.

2. Depression—a bad case of the "blues" that persists...leading to withdrawal from the outside world...not caring what is going on around one.

3. Sudden change in mood or behavior (noticeable to family, close friends, or co-workers). This is action that is inconsistent with one's normal behavior.

4. Physical complaint with no organic cause. Examples would be tension-induced headaches, nausea, insomnia, pains, etc. Such psychosomatic symptoms are real, and so is the pain even though the cause may be a mental health issue.

Poor performance or discrepancy between performance and

potential.

If any of the above symptoms are prolonged and severe, it's time to get a professional opinion. Often understanding the cause can clear away the symptoms.

Things get out of control for all of us at times and sometimes we bounce back quickly and other times we need assistance to help us get back on the right track.

The staff at your local Comprehensive Care Center is trained to help you get back on the "right track." We help those who are having minor adjustment difficulties and only need support and a sympathetic ear to listen, to those who have serious psychiatric problems and need more long-term care. We are here to help assist you with your mental health needs the same as your local physicians are here to assist you with your physical health needs.

If we can be of assistance, please call us at 256-2129, or drop in to see us. We are located in a trailer on East Main Street in Mt. Vernon, diagonally across the street from Sears.

## The Medicine Chest

By: Tina Cain Hasty RPH

Osteoporosis is a condition in which bones become weakened. It usually affects older people and is much more prevalent in women than men. About 1.3 million fractures a year are blamed on this condition. It also can cause the spinal bones to become so weak that they collapse, leaving a hunched back, which can rob the person of several inches of height.

The bone weakening in osteoporosis is due to a loss of bone mass or density. One reason for this loss is a calcium shortage. 99% of the body's calcium is stored in the bones. The other 1% is in the blood and other body fluids where it helps in many processes, including blood clotting. When the daily intake of calcium is not enough to meet the needs of the body, the stored calcium in the bones is drawn out, which can lead to osteoporosis.

The major sources of calcium are milk and other dairy products, fish with bones (e.g. sardines), oranges, leafy green vegetables

(Cont. to 10)

# A CLEAN BILL OF HEALTH DOESN'T COME EASY HERE

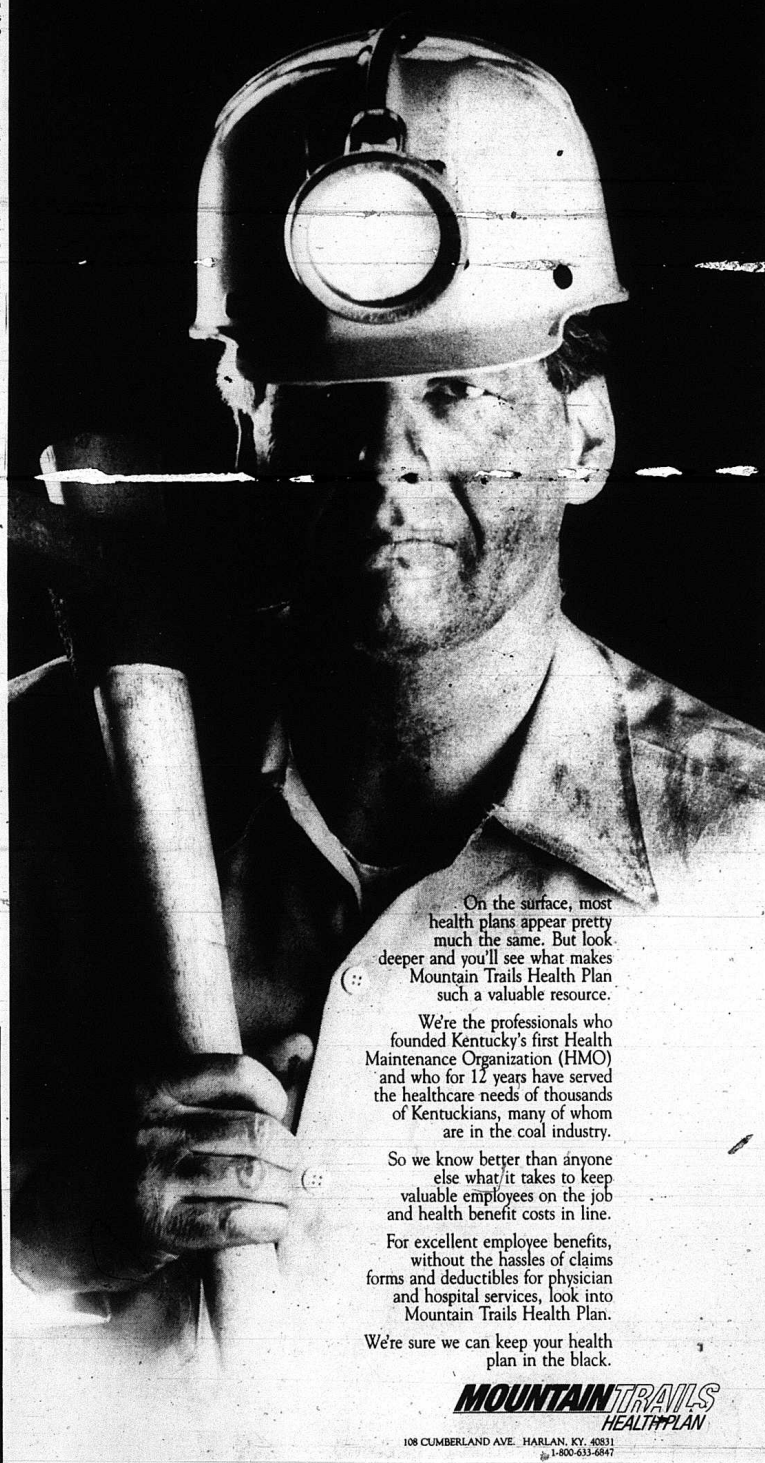

On the surface, most health plans appear pretty much the same. But look deeper and you'll see what makes Mountain Trails Health Plan such a valuable resource.

We're the professionals who founded Kentucky's first Health Maintenance Organization (HMO) and who for 12 years have served the healthcare needs of thousands of Kentuckians, many of whom are in the coal industry.

So we know better than anyone else what it takes to keep valuable employees on the job and health benefit costs in line.

For excellent employee benefits, without the hassles of claims forms and deductibles for physician and hospital services, look into Mountain Trails Health Plan.

We're sure we can keep your health plan in the black.

**MOUNTAIN TRAILS**  
HEALTH PLAN

108 CUMBERLAND AVE. HARLAN, KY. 40331  
1-800-633-6847

## Britton Chevrolet-Olds

U.S. 25 North 986-3169 Berea, Ky.

### New Left-Over 85's

85 Blazer 2 - 85 S-10 Pick-Ups

85 Monte Carlo

Selling at Dealer's Cost!!

New Leftover '84 Camaro Berlinetta

Make An Offer!!

Good Selection of Used Cars

See Super Traders

Bill Tillery and Harris Burton

Social and Women's News



**GOLDEN ANNIVERSARY**—Mr. and Mrs. Taft Bullock, 73, of Mt. Vernon will celebrate their 50th wedding anniversary with a reception hosted by their children at 2 p.m., February 2, 1986 at the Family Life Retreat Center, Mt. Vernon. The couple were married February 1, 1936 in Rockcastle Co. They are the parents of nine children: Mrs. Jean Pruitt of Perryville, Mrs. Anita Hutson of Miami, Florida, Mrs. Martha Whitson of Somerset, Mrs. Gail Malott of Independence, Valeria Reynolds of Walton and Mrs. Carol Sowder and Mitchell Bullock, both of Mt. Vernon. Two sons, Michael and Giles, are deceased. The Bullocks also have 13 grandchildren and 9 great grandchildren. All friends and relatives are invited. The gift of your presence is the only gift requested for this occasion.



Ms. Eslesen Stewart of Mt. Vernon wishes to announce the engagement of her daughter, Katrina Louise, to Clinton Anderson Graves, son of Ms. Jewell Irene Graves of Mt. Vernon and Clinton Graves of Coffeaville, Kansas. Miss Stewart is a 1985 graduate of RCHS and is presently attending Eastern Ky. University as a nursing major. Mr. Graves is a 1981 graduate of RCHS and is enrolled at Somerset State Vocational School, acquiring machinist certification. Miss Stewart is also the daughter of the late Lee Stewart of Barbourville. No wedding date has been set.

Personals

Mr. Ben Fisher spent the weekend with her parents, Mr. and Mrs. Willie Nicely, week before last and attended Carlo Saylor's funeral.

Katie Renner and a friend, Mira, spent some time with Mrs. Willie Nicely recently.

Mr. and Mrs. Willie Nicely have been confined to their home for the past week.

By: Mrs. George Burton

James Reynolds has returned to his home from a Lexington hospital and is reported feeling better.

David L. Henderson of Lexington visited his mother, Mrs. Lona Logsdon, last Thursday.

Sympathy is extended to the Abney family due to the death of their sister, Mrs. Stella Abney Duncan, of Ohio. Mrs. Duncan was formerly of Rockcastle County.

Mrs. Clyde Anglin is a patient in the Rockcastle County Hospital. We wish her a speedy recovery.

Mrs. Lavada Graves, Mrs. Marie McKinney and nephew, Wilburn Norton, attended the funeral of Ben Kirby in Virginia last week.

Mr. and Mrs. Gary Frith's home was destroyed by fire last week. Any help would be appreciated.

Kenneth Parker of Louisville passed away last week in Louisville. He was formerly of Rockcastle County. Sympathy is extended to the family.

Mrs. Hettie Coon has been released from the Rockcastle County Hospital and is spending a few days with her daughter, Mrs. Glenn Renner, and Mr. Renner.

Mrs. Robert Henderson of Somerset visited her mother, Mrs. Hettie Coon, at the home of Mr. and Mrs. Glenn Renner Sunday.

Mrs. Vicie "Goody" Nicholson passed away at the Laurel Heights Nursing Home in London.

**EXTENSION HOME ECONOMICS**  
By: Cheryl Witt  
County Extension Agent  
For Home Economics

IT'S A PARTY!  
SUPER BOWL CELEBRATION

If you're a football fan, why not invite friends over for a Super Bowl party? Even if you're not, think of another reason to host a casual, but festive gathering and enjoy these recipes for a relaxed get-together with a Tex-Mex accent.

Begin the festivities with Fiesta Dip accompanied by tortilla chips and spicy Tex-Mex Munchers along with pop. When the final touchdown is scored, offer your guests a piece of light Mocha Chip Dessert.

This party is sure to be a winner (even if your team isn't) and will score many points with your guests.

**Fiesta Dip**  
[This colorful Mexican dip can be made ahead. Popular flavors and textures combine for a sure-fire appetizer hit.]

1 package (8 oz. cream cheese)  
(Cont. to 10)



Mrs. Myrtle Kidwell announces the engagement of her daughter, Julia Ann, to Gary Kirby, son of Mr. and Mrs. Sherman Kirby of Rt. 5, Mt. Vernon. The wedding will be an event of January 25, 1986.

Sympathy is extended to the families of William J. Adams, Eimer Lunsford and Dolie Abney in their time of sorrow.

Mr. and Mrs. Samuel G. Newton and Penny Newton of Lexington visited Mr. and Mrs. George Burton Sunday afternoon.

**WALLPAPER**  
Over 20,000 Rolls in Stock  
SAVE 50% & MORE  
**40% OFF ON BLINDS**  
Wallpaper Installation Available  
Special FALL SALE on Carpet  
**Anderson's**  
1257 S. Main Ph. 864-5412 London, Ky.

**SUPER CLEARANCE**  
**20-50% OFF** Suggested Retail  
**ALL SINGER SEWING MACHINES**  
January 15th thru January 25th, 1986  
**SINGER APPROVED DEALER**  
Margaret's Sewing Center, Inc.  
Southern Hills Plaza  
Richmond, KY 623-4796

"Now you can buy quality, top of the line Tappan Microwave Ovens at low, low Sale Prices. Start the New Year off right with Tappan!"

**TAPPAN Microwave Oven Features Handy Browning Element**  
1,000 watt Browning element to brown and crisp foods  
Variable power control - five different cooking speeds plus defrost cycle  
Automatic temperature probe  
Handy Browning and meat rack  
1 year warranty protection  
New, Easy Cook  
Registration dial  
microwave energy  
Cooking tray  
See through door  
Compare \$268.88 Model 56-2664

**TAPPAN Microwave Oven Features Tappan Built-In Browner**  
1,000 watt built-in capacity  
Power capacity power  
Special defrost cycle with automatic "hold"  
Convenient digital display  
Temperature variety  
New, Easy Cook  
Registration dial  
microwave energy  
Cooking tray  
See through door  
Compare \$288.88 Model 56-2664

**Anyone can cook with a Tappan SureCook.**  
Just set it when you're busy and how you'd like to cook.  
Cooks 40 foods and beverages, automatically.  
Built-in Browning Element.  
Automatic Temperature Probe.  
1 1/2 qt. or 8.5 even capacity.  
Compare \$378.88 Model 56-2664

**TAPPAN IS QUALITY COOKING!**

Other TAPPAN Models Starting At \$8.88  
TAPPAN MADE IN AMERICA  
BUY WITH CONFIDENCE  
10 YEAR COVERAGE  
THREE LOCATIONS TO SERVE YOU BETTER!  
1151 S. Main Street, Louisville, KY. PHONE: 866-7271  
1151 S. Main Street, Mt. Vernon, KY. PHONE: 866-7271  
258 S. Main St., Wm. & Richard H. H. Jones Co. PHONE: 252-2224  
1151 S. Main Street, Mt. Vernon, KY. PHONE: 866-7271  
1151 S. Main Street, Mt. Vernon, KY. PHONE: 866-7271

In addition to a complete line of furniture and appliances, we have in stock floor covering and wallpaper.

**VINYL FLOORING**  
**Armstrong Vinyl Floorcovering \$4.00** per sq. yd.  
Starting at \$4.00 per sq. yd.

**CARPET \$5.00** per sq. yd.  
Starting at \$5.00 per sq. yd.  
\*Free Estimates & Installation Available at Extra Cost\*

**Wallpaper \$2.99** Per Single Roll.  
Starting at \$2.99 Per Single Roll.

**HAYS Furniture & Appliances**  
519 W. Chestnut Berea, Ky.  
986-4144 986-8004  
Open 8 a.m. to 6 p.m. Monday - Saturday





## Mrs. Aslee Bray to chair Bike-A Thon in Brodhead

The Central Regional Office of St. Jude Children's Research Hospital announced today that Mrs. Aslee Bray has agreed to chair the St. Jude Children's Research Hospital Bike-a-Thon in Brodhead.

St. Jude Children's Research Hospital was founded by entertainer Danny Thomas. The institu-

tion opened its doors to the public in 1962 to combat catastrophic diseases which afflict our children. St. Jude Hospital is non-sectarian, non-discriminatory, and provides total medical care to over 4,200 patients.

At St. Jude, scientists and physicians are working side by side seeking not only a better

means of treatment, but also the causes, cures and prevention of these ~~lethal~~ killers.

All findings and information gained at the hospital are shared freely with doctors and hospitals all over the world. Thanks to St. Jude Hospital, children who have leukemia, Hodgkin's disease, sickle cell anemia, and other childhood diseases now have a better chance to live.

The bike-a-thon program is dedicated to "Jaime." Jaime is from Ohio and was diagnosed with

leukemia in May 1983 and began treatment at St. Jude Children's Research Hospital. Today her cancer is in remission and she is doing quite well. Jaime is a living example of the progress and success of the research, patient care, and educational programs of this internationally recognized hospital.

We sincerely appreciate the concern that Mrs. Bray has for our work, and we hope the citizens of Brodhead will support the bike-a-thon this spring to help provide

the funds that are needed to preserve the world's greatest asset... "Our Children."

## Poynter arrives for duty in Colorado

Army Spec. 4 Marquita L. Poynter, daughter of Leonard C. and Virginia A. Nicely, of Rt. 2, Mt. Vernon, has arrived for duty with the 4th Infantry Division, Fort Carson, Colo.

Poynter, an equipment records and parts specialist, was

previously assigned in West Germany. She is a 1974 graduate of Rockcastle County High School.



The piano was invented by an Italian harpsichord maker called Bartolomeo Cristofori, to remedy the harpsichord's inability to play soft, "piano" in Italian, and loud "forte."

# SHEPHERD'S

Home Furnishings

On U.S. 25 Midway Between Richmond and Berea

LOOK! All 3 Pieces

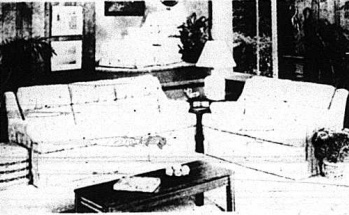

Sofa, Love Seat, Chair

\$599<sup>WT</sup>

Thank You

Central Kentucky for making 1985 our Best year ever. We appreciate very much the business you have given us and for the confidence and friendship you have shown to us over the years.

We look forward to serving you in 1986 and wish each of you a very health, happy and prosperous New Year.

From Everyone At Shepherd's

3 Piece Sectional WOW!



With Corner Table

\$599<sup>WT</sup>

90 Days Same As Cash  
6 Months Same As Cash  
-OR-  
NO Payment Till April

WINTER SALE

WINTER SALE

Made for Kentucky People  
By Kentucky People

SHARP BEDDING - Glasgow, KY  
"As Good As The Best - Better Than The Rest!"  
MADE EXCLUSIVELY FOR SHEPHERD'S

1/2 PRICE

# CLEARANCE

Posture Firm Gentle firmness - sink into comfort and quality construction.	Twin	Reg. 359.95	179 <sup>95</sup> Set
	Full	Reg. 389.95	194 <sup>95</sup> Set
	Queen	Reg. 469.95	234 <sup>95</sup> Set
	King	Reg. 729.95	364 <sup>95</sup> Set

Supreme Extra Firm Extra firm support with sturdy springs for extra comfort.	Twin	Reg. 499.95	249 <sup>95</sup> Set
	Full	Reg. 529.95	264 <sup>95</sup> Set
	Queen	Reg. 639.95	319 <sup>95</sup> Set
	King	Reg. 869.95	434 <sup>95</sup> Set

Chropic III Super Firm Super firm support with super soft feel.	Twin	Reg. 599.95	299 <sup>95</sup> Set
	Full	Reg. 629.95	314 <sup>95</sup> Set
	Queen	Reg. 829.95	414 <sup>95</sup> Set
	King	Reg. 999.95	499 <sup>95</sup> Set

Other Bedding \$99<sup>Set</sup>  
Twin of Full STARTING AT



American of Martinsville

7 Piece Bedroom Suite  
Reg. 5125.00

\$2999<sup>WT</sup>

- Dresser •Mirror •2 Armoire
- Storage Head •Mirrors •Light Bridge

Table, 4 Chairs  
Reg. 300.00

\$169<sup>WT</sup>

Dozens of Bedroom Suites  
STARTING AT

\$499<sup>WT</sup>

Hundreds of Recliners  
STARTING AT

\$129<sup>WT</sup>

SOLID PINE Bunk Beds  
For All Boy.  
Reg. 400.00

\$199<sup>WT</sup>

Wood Parts •

Amana Radarange  
Electronic Control

\$288

Samsonite  
FURNITURE  
Table, 4 Chairs

\$99

SHARP 19" Diagonal  
Color TV

\$288<sup>WT</sup>

Dozens of Sleepers



STARTING AT

Bassett Flexsteel  
Simmons

\$399<sup>WT</sup>

FREE

•DELIVERY  
•SET-UP

RICHMOND  
SHEPHERD'S  
Home furnishings

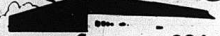

BEREA U.S. 25 624-0852

\*Ad Does Not Apply To Previous Sales or Layaways

Monday thru Saturday  
9:30 to 6

Friday Night till 8PM

624-0852



Sandidates for this year's Homecoming Queen at RCHS are shown in the above photo. The picture was taken just prior to between game ac-

tivities at the high school last Friday night at which time Jenny DeBoard was crowned the 1986 Homecoming Queen. In the photo are, front row,

from left: Jenny DeBoard, last year's queen Paige Anderkin, Denise Bowman and Lisa Shelton. Second row: Pautia Thomason, Traci Clark, Amy

Hamm, Regina Campbell and Robyn Stayton. Back row: Sara Anderkin, Charlene Holbrook, Sandy Roberts and Leigh Anne Bishop.

**"The Medicine Chest"**  
(Cont. From 9)

and broccoli. A cup of lowfat yogurt contains 350 to 450 mg. of calcium, while one-half cup of ice cream contains 100 mg., and a cup of skim milk has 300 to 350 mg. The U.S. Recommended Daily Allowance of calcium for adults is 1,000 mg., but some experts say that postmenopausal women may need up to 1,500 mg. per day. It's easy to see the calcium need is not usually met by diet alone.

Therefore, many experts recommend calcium supplements for women. There has been some controversy over this issue. One group of people who should be cautioned are those with a history of kidney stones. Calcium may increase the production of stones in these people. They should consult their physician before taking any calcium supplements.

Another problem concerns the source of the calcium supplement. The FDA has warned that

bone meal and dolomite, two calcium sources, contain lead in amounts that could be risky.

Increasing calcium may also mean increasing vitamin D, which is required for optimal calcium absorption. It is particularly important for the elderly, because their intestines may not absorb calcium as well as younger people. Vitamin D is added to many dietary products, and it is also received from exposure to the sun. If supplements of vitamin D are used, they should not exceed the RDA of 400 IU per day because continued use of high doses can be toxic.

There are many different calcium products available without a prescription. If you have any questions, check with your doctor or pharmacist.

**"Commodities"**  
(Cont. from front)

and fiscal court. The court is forced to depend on volunteers to operate

the program. The court has only \$3,000 to contribute to the program this year, from Oct. 1, 1985 to Sept. 1, 1986.

There are four distribution points within the county. They are Broadhead City Hall with director, Mrs. Yvonne Swander; First Baptist Church, Mt. Vernon, with director, Ms. Ada Martin; First Christian Church, Mt. Vernon, with director, Ms. Ola Smith, and Lexington Pentecostal Church under the direction of Mrs. Edna Cameron.

Volunteers receive food at the same rate everyone else does. They have to meet eligibility guidelines along with all other recipients of food under the program.

The county does help defray some of the transportation costs and exists for bookkeeping functions. Mrs. Lois Phillips, as noted, takes care of bookkeeping, coordination functions within the county. Robert Settles was hired

- 1/2 cup butter or margarine
- 1 package (1.25 oz.) taco seasoning mix
- 5 cups square rice cereal
- 3 cups regular size corn chips
- 1 cup unsalted roasted peanuts

1. MICROWAVE (high) butter in 1-cup glass measure 45 to 60 seconds or, until melted. Stir in taco seasoning mix. Set aside.

2. Combine cereal, corn chips and peanuts in 8-quart microwave-safe bowl. Drizzle butter mixture over cereal mixture; toss lightly to coat.

3. MICROWAVE (high), uncovered, 4 to 4 1/2 minutes or until lightly toasted, stirring 2 to 3 times. Cool; store in covered containers.

4. About 9 cups, 105 calories per half cup.

TIP: For added flavor, add 1/3 cup (1.3 oz.) chopped beef jerky after toasting.

**Mocha Chip Dessert**  
[This light, refreshing dessert may remind you of chocolate chip ice cream.]

- 1/2 cup butter or margarine
- 3/4 cups graham cracker crumbs
- 3 tablespoons sugar
- 1 package (10 oz.) large marshmallows about \$2.
- 1 cup milk
- 1 cup (6 oz.) miniature semi-sweet chocolate pieces
- 1-pint (2 cups) whipping cream
- 1/4 cup sugar
- 1 teaspoon vanilla
- 1/4 cup strong coffee

1. MICROWAVE (high) butter in 12x8-inch microwave-safe baking dish 30 to 60 seconds or

until melted. Stir in crumbs and 3 tablespoons sugar. Reserve 1/4 cup for topping. Press remaining mixture evenly into bottom of dish.

2. MICROWAVE (high), uncovered, 2 to 2 1/2 minutes or until hot, rotating dish once or twice. Set aside. Combine marshmallows and milk in 2-quart glass mix 'n pour bowl.

3. MICROWAVE (high), uncovered, 4 to 5 minutes or until marshmallows are melted, stirring twice. Refrigerate 30 minutes. Add chocolate pieces, reserving 2 tablespoons for topping. Continue refrigerating another 30 minutes or until cool.

4. Beat cream until slightly thickened. Beat in sugar and vanilla until thickened. Fold into marshmallow mixture along with coffee. Pour into crust. Sprinkle evenly with reserved crumb mixture and chocolate pieces. Cover and refrigerate until set (about 3 hours) or overnight. Cut into squares to serve.

About 15 servings, 340 calories each.

TIPS: Chocolate cookie crumbs can be substituted for graham cracker crumbs.

There will be a  
**Homecoming Shower**  
For Mr. & Mrs. Gary Frith  
Jan. 31st at the  
Rockcastle Co. Library  
Everyone Invited

**"HOME ECONOMICS"**  
(Cont. From 7)

- 1 bottle (8 oz.) mild picante or chili sauce
- 1 cup finely shredded lettuce
- 1 medium tomato, chopped
- 1 cup (4 oz.) shredded Cheddar cheese
- 1/2 cup sliced ripe olives
- 1 package (11 oz.) tortilla chips

1. MICROWAVE (high) cream cheese in small microwave-safe bowl 30 to 45 seconds or until softened. Beat until smooth. Mix in 2/3 cup of picante sauce. Spread mixture evenly over bottom of 12-inch serving plate. Sprinkle evenly with lettuce, tomato, Cheddar cheese and olives. Cover with plastic wrap, and refrigerate at least 1/2 hour or until served.

2. Drizzle on remaining picante sauce, if desired. Serve with tortilla chips.

3. About 12 servings, 270 calories each.

TIPS: Sliced green onion (1/4 cup) can be added with tomato.

A 10-inch pie plate or other size serving platter can be substituted for 12-inch serving plate.

4. \*Tex-Mex Munchers [A new twist in cereal snacks that keeps you coming back for more.]



**Haircutting, Perm, Colour.**  
Only your stylist knows the best techniques for hairstyles. Keeping your hair healthy and beautiful is vital. At

## A Cut Above

We use our imagination and skills to create fashionable and elegant hairstyles to reflect your individuality and give you a look of your very own.

**Hairstylists - Terri Roberts Woodall and Sherry Creech**

**Phone 256-5317**

Salon Hours: Tues. - Sat. 9:00 - 6:00

# KICK-OFF YOUR PARTY RIGHT...

Whether it's the play-offs or for the Super Bowl, Convenient Food Mart has everything you need to make your party a smash.

We are your One Stop Party Headquarters. We are Convenient.

**We are Convenient**

In Mt. Vernon: Richmond St.  
In Broadhead: US Hwy #150

Prices Effective January 20, February 2, 1986 Participating Stores Only. Quantity Rights Reserve. CFM 1986

<p>Fischer's</p> <h2 style="font-size: 2em;">Wieners</h2> <p>12 OZ.</p>	<p>Kay's</p> <h2 style="font-size: 2em;">Ice Cream</h2> <p>HALF GALLON</p>	<p style="font-size: 2em;">\$1.68</p> <p>Plus Deposit 16 OZ. RETURNABLES</p>
---	--	--

Convenient Food Mart

**WHEN YOU HAVE TO GET THROUGH TO HOME, CALL WAITING WON'T LET A BUSY SIGNAL GET IN THE WAY.**

**WITH OUR SPEED CALLING FEATURE, YOU CAN BE TALKING INSTEAD OF LOOKING.**

**WITH THREE-WAY CALLING, A SIMPLE PHONE CALL CAN BE A FAMILY REUNION.**

**WITH CALL FORWARDING, YOU DON'T HAVE TO STAY HOME WHEN YOU'RE EXPECTING AN IMPORTANT CALL.**

## NOW YOU CAN CALL ON YOUR TELEPHONE TO DO MORE THAN EVER BEFORE.

With Contel's custom calling features, your phone can be faster, more convenient, and more accessible than it's ever been. Best of all, these features can be added for only pennies a day. Call your Contel service office for details. These days when you need more from your telephone, we've come up with the answers.

CONTEL Continental Telephone System

# PIC-PAC SUPERMARKETS

PRICES GOOD THRU SATURDAY, JAN. 25, 1986.  
ONLY AT PARTICIPATING STORES.

# HALF PRICE SALE!

## HALF PRICE SPECIALS!

- |  |   |
|--|---|
| 14 OZ. Stokely Catsup <b>.35</b>                             | 48 OZ. GRAPE Jelly <b>1.30</b>                              |
| 16 OZ. HYDE PARK HAMBURGER Dill Slices <b>.57</b>            | 7 OZ. THROWN STUFFED MARZANILLA Hyde Park Olives <b>.70</b> |
| 18 OZ. FUTURE Floor Finish <b>1.20</b>                       | 24 OZ. BEEF Stew <b>.88</b>                                 |
| 1 CT. Pan Handlers <b>.33</b>                                | 64 OZ. WITH FABRIC SOFTENER Fab Liquid <b>2.20</b>          |
| 17 OZ. ARRO Sweet Peas <b>.29</b>                            | 48 CT. SMOOGL Fabric Softener <b>1.13</b>                   |
| 32 OZ. HYDE PARK ELBOW MACARONI OR Thin Spaghetti <b>.75</b> | 48 OZ. Mott's Applesauce <b>.98</b>                         |

## THE BEST SELLING "STEAK HOUSE" STEAK AT SUPERMARKET PRICES!

Save at Pic-Pac during our Half-Price Sale

U.S.D.A. CHOICE BONELESS CHUCK ROAST <b>1.69</b>	LEAN 'N' FRESH ROLLED Pork Butt Roast <b>1.29</b>	LEAN 'N' FRESH Pork Butt Steak <b>1.39</b>	HOLLY FARMS WHOLE Frying Chicken <b>.49</b>
KENTUCKIAN Half Ham <b>2.29</b>	MR. TURKEY Turkey Franks <b>.49</b>	MR. TURKEY Turkey Roast <b>2.99</b>	MR. TURKEY Chunk Bologna <b>.99</b>
U.S.D.A. CHOICE Sirloin Steak <b>2.39</b>	KAM'S Wieners or Jumbo Franks <b>1.59</b>	Fischer's Sausage <b>1.59</b>	KAM'S Sliced Bacon <b>1.99</b>
U.S.D.A. CHOICE T-Bone Steak <b>2.99</b>	MILLING FARMS Smoked Sausage <b>1.89</b>	H & G' Whiting <b>.69</b>	

**HYDE PARK Spread .99**

3 LB. BOWL

16 OZ. FROZEN CONC. OR 64 OZ. CARTON REG. OR COUNTRY STYLE MINUTE MAID Orange Juice **1.59**

100% PURE

**TOTO'S Pizzas .99**

11-12 OZ. BOX

CANADIAN BACON, CHEESE, CONSUMATION, PEPPERONI, BACON, VEGETABLE HAMBURGER OR SAUSAGE

MARTHA WHITE PLAIN, SELF RISING, OR YELLOW SELF RISING Corn Meal **.99**

5 LB. BAG

**HYDE PARK Chunk Light Tuna .49**

IN OIL OR WATER

6.5 OZ. CAN

HYDE PARK Bread **3/99**

16 OZ. LOAF

**BOUNTY ASSORTED Paper Towels .79**

JUMBO ROLL

16 oz. 8 Pack Pepsi Cola **\$1.69**

Plus Tax & Dep.

## FRESHEST BY A Country Mile.

FLORIDA IS CITRUS

10 LB. Potatoes **1.29**

NET WT. 10 LB. SWEET CALIFORNIA Navel Oranges **1.99**

NET WT. 10 LB. JUMBO GRAPE WHITE Grapefruit **21.89**

EASTERN GROWN RED Delicious Apples **1.59**

10 OZ. FRESH CELLO Spinach Or Kale **.99**

12 OZ. MARIE'S Blue Cheese Salad Dressing **1.99**

RED Ripe Strawberries **1.39**

RED RIPE Slicing Tomatoes **.79**

MILD Yellow Onions **.49**

CALIFORNIA Leaf Lettuce **.79**

Tasty Avacados **.59**

4 PAK BALLARD OVEN READY OR BUTTERMILK Biscuits **.79**

4 LB. TATER TOTS OR 5 LB. ORE IDA Golden Crinkles or Golden Fries Potatoes **2.49**

- |  |  |
|--|--|
| 8 OZ. HYDE PARK Grated Parmesan <b>2.09</b>          | 4-6 OZ. BAKERY ASSORTED Cooking Bags <b>21.89</b>                |
| 18 OZ. HEAT HALF HOUR Colby Longhorn <b>1.79</b>     | 16 OZ. HYDE PARK Red Kidney Beans <b>2.69</b>                    |
| 32 OZ. Sunlight Oil <b>1.99</b>                      | 16 OZ. PARMESANO Beef Soup <b>1.29</b>                           |
| 6.5 OZ. HEAT MAC & CHEESE Spiral Dinner <b>21.89</b> | 28 OZ. HYDE PARK Peanut Butter <b>1.99</b>                       |
| 12 OZ. MINUTE MAID Pineapple Juice <b>1.29</b>       | 17 OZ. HYDE PARK CRISP SWEET WHOLE KERNEL Golden Corn <b>.49</b> |
| 12 OZ. CARAMEL Hot Cocoa Mix <b>1.59</b>             | 17 OZ. HYDE PARK SMALL Early Peas <b>.49</b>                     |

## Bakery-deli. ONLY WHERE AVAILABLE

MEAT Roast Beef <b>3.99</b>	MR. SPARE Ribs <b>2.99</b>
MR. TURKEY Turkey Breast <b>3.99</b>	Persian Donuts <b>5/99</b>
Longhorn Cheese <b>2.79</b>	Cinnamon Bread <b>1.39</b>
CREAMY Potato Salad <b>.50</b>	Cherry Pie <b>2.99</b>

**Super Bowl Special!**

BUCKET FRIED CHICKEN SALE!

9 Pieces Golden Fried Chicken  
1 Lb. Potato Salad  
6 Dinner Rolls

**5.95**

# 4-H News

By: Martha Wesley  
County Extension Agent  
For 4-H

## 4-H YOUTH LEARN SKILLS IN 4-H CLOTHING PROJECT

Anyone who has purchased clothing lately at a retail store knows just how "valuable" sewing skills can be. These skills also come in handy when a garment needs repairing or altering and can even be used to give you a "one-of-a-kind" designer ensemble.

The 4-H clothing project continues to be one of the strongest 4-H projects in Rockcastle County. Beginning next month, 4-H boys and girls will once again have the opportunity to participate in clothing project meetings. Youth, grades 4-8, will meet at each of the elementary schools and high school youth will meet in Mt. Vernon. Classes will continue through March, ending with the grand finale, the 4-H Fashion Review.

For the junior 4-H'ers, grades 4-8, projects will be offered in four units, depending on whether the 4-H'er has taken sewing before.

Unit I is offered for beginning sewers. It consists of 4-H'ers learning how to use the sewing machine, how to make a straight seam, how to make a seam finish, and how to make a casing. Girls will be making a skirt, and boys, shorts.

Unit II will build on the learning experiences 4-H'ers had in their first year of sewing. The most common garment constructed in this unit is a simple top. In addition to reviewing the previous skills learned, the 4-H'er will learn how to put in a facing.

In Unit III, the 4-H'ers apply the skills they have learned to sewing on knit fabrics. Sweatshirts or jogging pants have been popular garments made in this

unit. Unit IV will advance the sewing skills of the 4-H'er even further as they learn how to put in sleeves or how to make button holes.

High school youth have several options in the sewing project. In casual wear, they can construct one or two garments which will make a complete outfit such as a dress, slacks and top, skirt and top, or a jumpsuit. In coordinates, the senior 4-H'er can construct three or four garments that mix and match to make a complete outfit which can be modeled together, such as a skirt, blouse, vest and jacket. In dress-up attire, the 4-H'er will construct a street-length garment to be worn for semi-formal functions.

Another unit offered to the senior 4-H'er is specialized clothing. This is the unit, the 4-H'er will construct one or more articles to make a complete special occasion outfit, such as costumes, sleepwear, or swimwear.

Formal wear is another senior unit. This unit is for the experienced sewers. In this unit, they will construct an after-six formal or party outfit.

This last unit offered to senior 4-H'ers is tailoring. In this unit, 4-H'ers use either traditional or speed tailoring techniques to construct a garment.

In order to help the 4-H'ers complete their garments, we will once again need volunteer leaders to help teach sewing skills. This year, we will hold our classes after school for one week at each school. Even a basic knowledge of sewing is helpful in teaching the beginning 4-H'ers.

If you can help in the clothing classes at one of the schools or would like more information about the project for your child, contact the County Extension Office at 256-2403.



This year's club officers for Mrs. Parkey's 6th grade 4-H club at Roundstone are, front row, from left: Tommy Dees, president; Amy Wren, vice president; Back row, Julie Coffey, secretary; Stephanie Johnson, recreation leader and Shawn Burdette, song leader. Not pictured, Becky Hudson, pledge leader.



This year's club officers for Mrs. Dottie Parsons' 6th grade 4-H club at Roundstone are, front row, from left: Gail Wren, secretary and Tom Connor, song leader. Back row, Scott Parkey, vice president; Chris Ponder, president and Donisha Mullins, pledge leader. Not pictured are Carla VanWinkle, reporter and Juanita Reed, recreation leader.

### HOSPITAL REPORT

Rockcastle County Hospital  
Admitted: Nell Renner, Mt. Vernon; Amy Smith, Mt. Vernon; Pat Bradley, Brodhead; Mary Graves, Brodhead; Denver Sandlin, Brodhead; Leander Cotton, Mt. Vernon; Hattie Coon, Mt. Vernon; Junior Renner, Mt. Vernon; Geneva Doan, Mt. Vernon; Mitchell Smith, Orlando; Gladys Anglin, Mt. Vernon; Sylvia McGuire, Orlando; Minnie Robbins, Mt. Vernon; Edward McCracken, Orlando; Gerro, Southard; Mt.

Vernon; Michael Hamm, Brodhead; Virgie Bowman, Mt. Vernon; Lela Jones, Livingston; Cora Callahan, Crab Orchard; Melissa Abhill, Brodhead; Raymond Miller, Mt. Vernon; Lillian Franklin, Brodhead.  
Discharged: Roberta Bullock, Linda Canada, Monroe Bullock, Stella Morris, Junior Renner, Amy Smith, Bertha Mink, Pat Bradley, Mary P., Landa Hayes, Elizabeth Holcomb, Odger Bullock, Sue Howard, Nell Renner, Mary Graves, John North.

"HOW DEEP AM I?"

The deepest fresh-water lake in the world is Lake Baikal: 5,712 feet.

# \$CASH\$

We BUY or LOAN Money On

Silver, Gold, Diamonds, TV's, Guns, Gold Chains,  
Electric Typewriters, Binoculars, Power Tools,  
Video Recorders, Guitars, Banjos, etc.

Class Rings, Etc.

## Johnson

### Diamond Exchange

NEW LOCATION  
Big Hill Plaza Shopping Center  
TOM FOLEY, Certified Gemologist  
(All Loans Handled in a Dignified and Strictly  
Confidential Manner)

623-4535 623-4535

## Clayton Homes

We Build Dreams

### \$99 Down

Payments as low as \$150 a month

1977 60x12 - 3 Bedroom, All Electric  
1975 65x12 - 3 Bedroom, All Electric  
1973 65x12 - 3 Bedroom, All Electric  
1984 60x14 - 2 Bedroom, 1 1/2 Baths, All Electric  
1981 52x14 - 2 Bedroom, All Electric  
FREE DELIVERY AND SET-UP!

Shop and Compare, you'll like the Clayton Way!

## Clayton Homes

\$1.75 London

### 878-7056

## kinko's

The One Stop Copy Shop for all your copy needs.

**WE DO:**

- Resumes
- Fliers
- News Letters
- Passport Photos
- Binding

- Type Setting
- Typing
- Rubber Stamps
- Business Cards
- Laminating

AND MUCH MORE!!!

**University Shopping Center**  
Eastern By Pass, Richmond  
(606) 624-0237

**OUR HOURS**  
Monday-Thursday 8:30-7:00  
Friday 8:30-6:00  
Saturday 10:00-5:00

PUBLICATION COPY  
OF CONTINGENT REPORT OF CONTINGENT (including Domestic and Foreign Subdivisions)  
(Only Amounts in Thousands)

THE BANK OF MT. VERNON

OFFICE	COUNTY	STATE	DP BOOK	DATE RECEIVED
481 Mt. Vernon	Rockcastle	Kentucky	40456	Dec. 31, 1985

1 Cash and balances due from depository institutions  
2 Loans receivable  
3 Investment securities  
4 Federal funds sold and securities purchased under agreements to resell  
5 Assets held for sale  
6 Loans and lease financing receivables  
7 Other real estate owned  
8 Intangible assets  
9 Other assets  
10 Liabilities  
11 Other liabilities  
12 Other assets  
13 Other liabilities  
14 Other assets  
15 Other liabilities  
16 Other assets  
17 Other liabilities  
18 Other assets  
19 Other liabilities  
20 Other assets  
21 Other liabilities  
22 Other assets  
23 Other liabilities  
24 Other assets  
25 Other liabilities  
26 Other assets  
27 Other liabilities  
28 Other assets  
29 Other liabilities  
30 Other assets  
31 Other liabilities  
32 Other assets  
33 Other liabilities  
34 Other assets  
35 Other liabilities  
36 Other assets  
37 Other liabilities  
38 Other assets  
39 Other liabilities  
40 Other assets  
41 Other liabilities  
42 Other assets  
43 Other liabilities  
44 Other assets  
45 Other liabilities  
46 Other assets  
47 Other liabilities  
48 Other assets  
49 Other liabilities  
50 Other assets  
51 Other liabilities  
52 Other assets  
53 Other liabilities  
54 Other assets  
55 Other liabilities  
56 Other assets  
57 Other liabilities  
58 Other assets  
59 Other liabilities  
60 Other assets  
61 Other liabilities  
62 Other assets  
63 Other liabilities  
64 Other assets  
65 Other liabilities  
66 Other assets  
67 Other liabilities  
68 Other assets  
69 Other liabilities  
70 Other assets  
71 Other liabilities  
72 Other assets  
73 Other liabilities  
74 Other assets  
75 Other liabilities  
76 Other assets  
77 Other liabilities  
78 Other assets  
79 Other liabilities  
80 Other assets  
81 Other liabilities  
82 Other assets  
83 Other liabilities  
84 Other assets  
85 Other liabilities  
86 Other assets  
87 Other liabilities  
88 Other assets  
89 Other liabilities  
90 Other assets  
91 Other liabilities  
92 Other assets  
93 Other liabilities  
94 Other assets  
95 Other liabilities  
96 Other assets  
97 Other liabilities  
98 Other assets  
99 Other liabilities  
100 Other assets

## REAL ESTATE FOR SALE

**Commercial opportunities - businesses**

**Grocery store - 3 Bedroom Apt.** Established business, inventory at wholesale. Apt. has kitchen/dining, bath, W/D hook-up, storage, A/C, wood-burning stove, gas furnace, 150 ft. frontage on US 25 south of Mt. Vernon. \$25,000.

**Reduced! 10 acres near The Franklin Store.** This property is ideal for small farm, sub. div., mobile home park, any type business. Conveniently located in city limits of Mt. Vernon. \$40,000.

**Great Opportunity for Creative People - Flower business** serving the ever-increasing demand for weddings, funerals, hospitals, parties, holiday decorations and all special occasions. Excellent location. Priced below value. Serious inquiries please.

**Fully-Equipped Restaurant - 3 Bedroom Home** - Great business location between Mt. Vernon, by-pass and I 75 on approx. 1 acre. Owner financing to qualified buyer.

**3 Bedroom Brick, 1 1/2 Baths, Garage, Front & Rear Driveways.** This immaculate home has liv. rm., dining/kitchen w/cabinets, utility rm., nice carpet, paved drive, city water, shade trees, near high school, 1 yr. old. \$48,000.

**3 Bdrm. Brick w/Family room, liv. rm., dining/kitchen** with cabinets and dishwasher; bath, utility rm., deck, storage barn, electric heat, (also flue), city water, garden area, near town. \$38,000.

**Reduced! Lakeside Homesites - 1 to 60 acres** overlooking Lake Linville. Offers convenient fishing, boating, also city water, beautiful setting, numerous possibilities. Approx. 3 mi. from town. \$8,900.

**Reduced! 4 Bdrm. Home - Lake Linville Estates.** Other amenities include a 2 1/2 car garage, 2 baths, workshop, dining/kitchen w/cabinets, range and dishwasher, liv. rm., family rm., fireplace and insert, utility rm., deck, patio, porch, heat pump, central A/C, 4 ceiling fans, 11 closets, private boat dock. City water, approx. 1 1/2 acres beautifully landscaped w/500' lake frontage. \$73,900.00

**2 Bedroom Home - Garden** - Property has living rm., kitchen w/8 ft. range, utility rm. with W/D hook-up, city water, sewer, large garden, fruit trees, shrubs. Home of vinyl siding has 2 porches and utility bldg. on Tevis St. near hospital for \$26,500.

**For Sale or Trade: 7 1/2 Acres - 2 Bedroom-Brick Home** with basement, living room w/fireplace, kitchen/dining, bath, 2 porches, nice carpet over hardwood floors, washer/dryer, storm doors/windows, well-insulated, new roof, barn, fruit trees, fuel oil city, water, Pine Hill, \$30,000.

**Farm - 115 Acres - 2424 lbs. Tobacco - 2 Barns.** An old house, calla outbuildings, beautiful fields (in grass), lots of woodland. Solitude broken only by the sound of running water, which is abundantly supplied by 2 creeks and 3 springs. A real haven on a good, dead-end road, just a few minutes from Mt. Vernon. \$49,900.

**10 Percent Down - Owner Financing - 14x70 Mobile Home** - The home has two bedrooms, 2 baths, large living room, kitchen w/range, refrigerator, washer and dryer, huge closets, deck overlooking private boat dock. Approx. 1 acre lot bordered by Lake Linville. Privacy on Barnett Road. \$18,000.

**2 Bedroom, Furnished Cottage** - Has living room with stone fireplace and cathedral ceiling, kitchen, snack bar, bath, spiral

Stairway, balcony, wrap-around deck, w/concrete floor, wooden shutters, fenced yard, large lot, city water, total electric, near lake on Barnett Road. \$29,900.

**House, Pool, Garage, Approx. 2 Acres, Owner Financing** - There's also a nice kitchen/dining w/cabinets, range, liv. rm., 2 bdrms (one 22' long), bath, utility rm. with w/d hook up, nice carpet & hardwood floors, electric heat, also a wood burner, blacktop rd., 7 mi. from Mt. Vernon. \$22,000.

**For Sale or Trade - 5 Bedroom Home, Approx. 2 Acres** - Included in this split-level home of brick and aluminum siding are 3 baths, entrance foyer, formal living and dining rm., fully equipped kitchen, family rm. with fireplace/insert, custom made draperies, matching spreads, washer/dryer, heat pump, central A/C, patio, balcony, walks, circle drive, garage, numerous other assets. Countryside Estates. Asking \$79,900.

**Mobile Home - 1984, 14x60, 2 Bedrooms, 1 1/2 Baths**, Furnished with range, refrigerator, microwave and oven, cabinet w/sterco, T.V. VCR, solid oak dining table w/6 chairs, nice living rm. suite w/LTables, new water bed, 2 other beds and washer and dryer. Total electric like new. Brimley Ridge. \$16,000.

**Reduced - 3 Bedrooms - 2 Car Garage - Stone Exterior** - Basement w/wood furnace, also total electric, 1 1/2 baths, living room, family fm, w/fireplace, dining/kitchen w/cabinets, range, dishwasher. Numerous other assets including small tobacco base, approx. 3 acres located across from Hammond's Mkt. on Hwy. 461. \$59,000.

**4 Bedroom Home - 100 Acres** w/living rm., dining/kitchen w/beautiful birch cabinets, w/d hook up, bath, lots of closets, nice level yard, 1 car detached garage, cellar, other bldgs., including a 38x70 stock/tobacco barn, 1400 lbs. tobacco, 2 ponds, large orchard, good fences, blacktop road, privacy and convenience. Near Livingston for \$75,000.

**12 Acres, more or less** Near Mt. Vernon, Home sites for various type homes, city water available, U.S. 25 and Chestnut Ridge Rd. South of Mt. Vernon. \$20,000.

**Reduced! Sm. Dn. Payment - Owner Financing**, 8 wooded acres, approx. 4 mi. south of Mt. Vernon/Mullins Station Rd., city water available. \$5,000.00

**Furnished - 2 Bedroom Home - Small Dn. Payment - Owner Financing** - Has nice kitchen w/wk cabinets, range, stove, cherry drop-leaf table, utility r., with W/D hook up, fuel oil, garage, nice carpet, A/C, porch storage bldg., 3 cars, Lamerco. \$24,900.

**6 Room House w/basement, T.V. Satellite, 2 Rental House.** The house has built in kitchen w/range, refrigerator, bath, fuel oil furnace, washer and dryer. Current rental income is \$275/mo. Good home with monthly income. Approx. 1 acre on Hwy. 490 from Livingston. \$28,500.

## EVELENE RAINES PROPERTIES

Main St. Mt. Vernon, Kentucky

Broker-Auctioneer  
256-5811

Certified Appraiser  
256-5811