



Others in the 4-H Demonstration Contest were, from left: Lesa Robinson, "Mile High Strawberry Pie," blue; Ronda Johnson, "Funné Cake," blue; Janet Collins, "Egg Salad," blue champion; Marilyn Coffey, "How to Save Money by Buying Fewer Clothes," blue champion; Crystal Helton, "Granny Lazy Cake in a Glass," blue champion; April Kendrick, "How to Prepare Orange Smoothie," blue champion and Patricia Stanfield, "How to Make a Green Salad," blue. Not pictured, Cindy Witt, "Whole Wheat Bread," blue champion.

The 4-H Demonstration Contest was held earlier this month at Roundstone Elementary School. 4-Hers demonstrations and placings were, from left: Anita Sowder, "Pantyhose Premies," blue champion; Regina Collins, "Embroidery," red; Kathy Howard, "Exhibiting Vegetables," blue champion; April Kendrick, "How to Clean a Camera," blue champion; Alison Sowder, "Gift Baskets," blue champion; Larissa Hayes, "Preparing a Dairy Animal for Show," blue champion and Jerry Makin, "Two Most Important Parts," blue champion.



The sun is 141 times as dense as water.

FAMILY NIGHT

This is a big special at
THE OLD BARN

OPENING OUR April - October
Friday Night Gospel Singings

Featured on our opening night
APRIL 4 AT 8 P.M.

The Smokey Mountain Echoes
The Unity Sounds
The Dunsomores
Jim Gaskins & The Homefolks
Quartet and
The Outreach Singers

Jim Gaskin and Mother will be featured each program

Amateur artists show set

Amateur artists from Laurel, Whitley, Knox, Jackson, Clay, Pulaski, Rockcastle, and McCreary counties are invited to submit original paintings for display in competition during the fifth Cumberland Gallery Spring Art Show, slated April 29 through May 2 in London.

To be eligible for entry, artists must reside within the area composed by the eight above mentioned counties and be of affirmed amateur status. An amateur is defined as one who does not, or has not in the past, earned a sizeable portion of income through the sale or teaching of his/her art.

Participants in the Spring Art Show may enter a single work in one of five categories: Still Life, Portrait, Landscape, Contemporary, or Animal. Prizes and ribbons will be awarded in each class by

Lester Pross, arts department chairman at Berea College, who returns for his fourth year as judge for the event. Pross also will be serving as judge for the special student competition, open to all Laurel County students, age 16 and under.

In addition to these displays by the area's fine amateur artists and Laurel County students, the Show also will feature selected works by special exhibitor Daniel Dutton, a professional artist residing in Somerset who has recently had a one-man show at Berea College and Washington, D.C.

Both Pross and Dutton will be on hand to kick off the Show at the opening reception in Cumberland Gallery on Monday evening, April 28, from 7 to 9 p.m. A special invitation to attend is extended to the public and especially to the exhibiting artists. During this time, the public will be given its first chance to view the Show, which will be judged prior to the



County demonstration champions competed in London last week at the area contest. Results were, from left: Cindy Witt, blue champion; Larissa Hayes, blue champion; Marilyn Coffey, blue champion; Anna Sowder, blue champion; Jerry Makin, blue alternate; Alison Sowder, blue champion; April Kendrick, blue and Kathy Howard, blue alternate.

opening Applications for entry in the Cumberland Gallery Art Show are available in London at Cumberland Valley National Bank Main Office and all branch locations.

KEST tests to be given in county week of April 1-4

The Kentucky Essential Skills Test (KEST) will be administered to all students (grades K-12) in Rockcastle County the week of April 1-4.

By law the KEST must be administered between the 14th and 15th instructional school days. Make-up tests will continue to be administered the week of April 7-9.

All students in grades K-12 will be tested in the basic skills areas of reading, mathematics, spelling, writing and library/reference/research.

In addition to the basic skills areas, students in grades 3-12 will take the TCS (Test of Cognitive Skills), an aptitude type test which measures skills in the areas of sequences, analogies, memory and verbal reasoning.

The TCS helps to project the potential of a student so that some comparison can be then given to the actual achieved score.

Students in grades 3-12 will also be administered the science and social studies portions of the comprehensive test of basic skills (CTBS).

"It is important that students put forth a real effort in taking the test because results of the total testing program are used for various purposes," school officials said.

Results are used in monitoring the progress of individual students, individual classes and individual grades at both the school and district level.

Placement in the various school programs is partially dependent upon students' performance on the KEST.

Parents can assist the testing effort by promoting the following recommendations:

Recognize the importance of the testing program and support the effort with a positive attitude.

Promote attendance. Students will be required to make up the test if absent.

Stress the importance of getting proper rest prior to test administration. Students need to get a good night's sleep and eat a good breakfast on test administration days.

For more specific scheduling arrangements, parents should telephone the individual schools.

Any parent or student who has a question regarding the testing program is encouraged to contact the school principal and/or guidance counselor or Bige Towery, district testing coordinator, at 256-4144.

Absolute Auction

of
Mr. and Mrs. Leslie King's
House & Lot & Personal Property
Saturday, April 5, 1986, 1:30 p.m.
Brodhead, Ky.

Maple Street, Brodhead, Ky.

Mr. and Mrs. King have purchased a mobile home and are in the process of moving to Crab Orchard and have commissioned our firm to offer this well-maintained lovely older home for the high dollar.

The house is situated on a nice level lot with an abundance of shade trees.

The house has living room, dining room, large kitchen with built-in cabinets, 4 bedrooms and bath. In addition, it has aluminum siding, washer/dryer hook-up, oil furnace heat, hardwood floors in a portion of the house and carpet in part of the house. It also has a flu for a wood burning stove.

In addition to the house, there is also an excellent 3 car garage which could easily be adapted into a workshop, etc.

Personal Property to be sold includes: Dixie gas cook stove; Whirlpool refrigerator; breakfast set; Bentwood oil table; old round table; coffee table and 2 end tables; Zenith black and white T.V.; breakfast set with 4 chairs; 2 metal cabinets; kitchen cabinet; electric heater; roll-a-way bed; chest of drawers; lamps; fan; what-not shelf; odd chairs; old dresser; cedar chest; 2 beds; old rocking chair; sofa; sheet metal stove; 1 small bed; stand table; oak wardrobe; pictures and frames; 275 gallon fuel tank; log chains; self-propelled push mower, 22" cut; odd hand tools; plus other miscellaneous items.

TERMS: 20% down day of sale, balance in 30 days upon delivery of deed on real estate and cash or good check day of sale on personal property.

For additional information, contact:

Ford Realty & Auction Co.

REALTOR-AUCTIONEER
Sam Ford
Roy Adams
Danyl Ford

AUCTIONEERS
Jerry Ham
Willard Bullock

Kentucky Toll Free No. 1-800-435-5454
Mt. Vernon, Ky. Phone 256-4545

Commonwealth of Kentucky 28th Judicial Circuit Rockcastle Circuit Court Civil Action No. 86-CI-021

The Bank of Mt. Vernon PLAINTIFF
VS: NOTICE OF SALE
B.C. Allen, Carl E. Ramsey and wife, Mary A. Ramsey, Rockcastle County, Kentucky DEFENDANTS

Pursuant to judgment and order of sale entered in this action on March 14th, 1986, and for enforcement of liens in the amounts of \$5,863.26 and \$54,738.66 plus interest and costs, I will offer for sale at public auction the hereinafter described real property in Mt. Vernon, Rockcastle County, Kentucky.

AT THE COURTHOUSE DOOR, the 11th day of April 1986 Beginning at 11:00 A.M.

and said property being more particularly bounded and described as follows:

Beginning at a stone West Highway 25 running west along Carter's line 200 feet to a stone, thence northwesterly 100 feet to concrete post at Goforth's fence, thence south 47 feet to two d-swords, thence South 143 feet to a pine, thence southwest 114 feet to a pine, thence east along Brewer's line 291 feet to a post, thence South 50 feet; thence East 110 feet to Highway no. 25; thence North along Highway no. 25, 288 feet in the print of beginning.

Carl E. Ramsey obtained title to said real property by deed dated November 5, 1979, executed by Q. S. Harris, et ux., of record in Deed Book 111, page 511, in the office of the clerk of the Rockcastle County Court, Mt. Vernon, Kentucky.

THE PROPERTY WILL BE SOLD UPON THE FOLLOWING TERMS AND CONDITIONS:

- The property shall be sold to the highest bidder(s) for cash or for a deposit of twenty-five percent (25%) of the purchase price by cash on the date of sale, with the balance on a credit of sixty (60) days, with the purchaser(s) being required to execute bond with surety thereon, to be approved by the Master Commissioner; to secure the purchase price. The bond shall bear interest at the rate of twelve percent (12%) per annum from date until paid and to remain and be a lien on said property until fully paid.
- The purchaser(s) shall have the privilege of paying all or part of the purchase price in cash or noting the bond before maturity by paying the principal amount thereof together with all interest accrued hereon to the date of said payment.
- The purchaser(s) shall pay 1986 county, state and school taxes.
- The purchaser(s) shall have possession of the premises upon complying with the terms of sale and risk of loss of improvements shall thereafter be on the purchaser(s).
- This sale shall be made subject to all easements, set back lines, restrictions or covenants of record or otherwise.

JOSEPH E. LAMBERT
MASTER COMMISSIONER
ROCKCASTLE CIRCUIT COURT
343



Officers in Mr. Napier's 5th grade 4-H club at Mt. Vernon this year are, back row: Summer Hodges, secretary, Christie Napier, president, Brian Hansel, president and Chuck Sowder, leader. Front row: Kim Dooley, song leader; Brian Hansel, pledge leader and Chris Owens, recreation leader. Not pictured, Scott Winstead, pledge leader.



This year's officers in Mrs. Clontz's 5th grade 4-H club at Mt. Vernon are, back row: Jessica Chestnut, song leader; Danetta Ford, pledge leader; Missy Cook, reporter and Angie Kirby, song leader. Front row: Jason VanWinkle, vice president; Joey Bullock, president and Kim Decker, secretary. Not pictured, Donnie Cromer, recreation leader.

MVES Spring Festival is Friday, April 25th



Mr. and Mrs. Mark Parsons of Mt. Vernon would like to announce the birth of their daughter, Tasha Lundell, born March 2 at Fort Logan Hospital in Stanford. She weighed 9 lbs. 3 oz. and was 21 inches long. Paternal grandparents are Tom Parsons of Hazard and Phyllis Harper of Somerset and Lillian Renner and the late Sherman Renner of Mt. Vernon.

"GAS TAX"
(Cont. From Front)

Proponents say the new decal system will be more equitable than the weight/distance tax and easier to enforce. The bill also extends the credit for gasohol for another two years.

"SUIT"
(Cont. From Front)

Miller's defense counsel for plaintiff submitted a "strike sheet" to the defendant in which he lined through the name of Bobby Thacker, a prospective juror, and had written "strike" next to the name. When the jury was selected, the name which the defense had requested to be stricken was among the jurors that actually heard the case and which found plaintiff guilty of the charged offense.

The plaintiff claimed it was Miller's duty to strike the juror which "not only denied plaintiff of his right to a fair trial, the right to strike up to eight prospective jurors, the defendant also prejudiced the plaintiff by leaving the juror on the panel which heard the plaintiff's case. Prejudice was the reason that plaintiff struck the prospective juror to begin with."

Thank you

Mutual Care Home would like to thank the following: Marantha Class (First Baptist Church), W.M.U. (Lighthouse Assembly of God), Rise, and Shine Homemakers, Helping Hand Home-makers, Dieder Collinsworth, Betty Purcell, Debra Carpenter, Alta Bullock, Bessie St. Clair, and Wanda Cromer. We appreciate your support and concern.

Mutual Care Home is a residential program for unwed mothers who are adolescents. We provide a secure, home-like environment in which we provide continuing education, teach life management skills, parenting skills, and offer counseling to our residents. We accept residents without regard to race, color,

"Graduate School Day"
(Cont. From 6)

School: 414 Jones Building, EKU, Richmond, Ky. 40475-0931. (606) 622-1742.

"Amateur Artists Show"
(Cont. From 14)

level of the Cumberland Valley National Bank building on Main Street in London.

Deadline for entry in the Spring Art Show is 5 p.m. Friday, April 25. No exceptions. For further information, contact Arlene Chestnut or Jayne Berry at 878-7010.

Persons interested in entering the Cumberland Gallery Art Show can pick up application forms at the Mt. Vernon Signal office. Entry forms can also be obtained by writing to: Spring Art Show, c/o Cumberland Valley National Bank, P.O. Box 709, London, Ky. 40311.

For further information, requests can be directed to Janice Grise, Program Manager, 256-4744.

ROCKCASTLE DISTRICT COURT
Civil Action, File No. 85-C-084
The Bank of Mt. Vernon Plaintiff
V. Notice of Sale
Patricia Falls.

By virtue of a judgment of the Rockcastle District Court and a levy of an execution issued pursuant thereto, and to produce the sum of one thousand seventy-six dollars and fifteen (\$1,076.15) cents, plus interest at 12% from February 11, 1986, plus attorney fees of forty-five dollars and twenty-five (\$45.25) cents and costs. I shall offer for sale at the courthouse door in Rockcastle County on April 4, 1986, at the hour of 10:00 A.M., the following described automobile:

1978 Mercury Stationwagon, Serial No. 8X36T 541 835, Model No. 36-6.

a. This property shall be sold to the highest bidder for cash.

b. If plaintiff is the purchaser, title will be delivered upon payment of the costs of sale, taxes, etc., plus any amount by which the purchase price exceeds the judgment, interest, attorney fees and costs.

CLARENCE HASTY
Rockcastle County Sheriff

33x3

Easter Feasting Time

Turkey Ham

Dumplings, Dressing & All the Trimmings
Homemade Blackberry Cobbler

Miller's Red Top Restaurant
U.S. 25 North
Mt. Vernon

Gene Evans Land Auction Co.

Main St.
Mt. Vernon
256-0212

401 S. Main
London, Ky.
864-9751

Gene Evans
Auctioneer & Broker
843-6995

Bruce Evans
Auctioneer Sales Associate

Sonja Bratcher
Sales Associate
355-7000

Vernon Holt
Sales Associate

Listings

House and Lot - 3 Bedrooms, kitchen, living room, good well. Located at Morrill. Priced to sell quick at \$7,500.

120 Acres - In New Hope Section of Rockcastle Co. Coal and timber land, 11 miles from I-75. Priced at \$35,000.

Rustic Mountain 2-Room Log Cabin with 2 baths, approx. 4 acres of land, 30x50 swimming pool, large lake soon to be finished, volleyball court. All this makes a great recreational facility. Can be purchased on land contract. Call for more information.

Lovely 3 Bedroom Brick Home - Located in the Scaffold Cane Section. House also has dining room/kitchen, bath, living room, utility room with washer/dryer hook-up, carport and city water. Lot size is approx. 5 acres.

New Grocery on 363 and Philpot Road. Nice growing business, 24x50 building, grocery equipped and stocked. Owner has other interests and says sell. Located in London.

I-75 & Highway 80 - 5 Acres. Prime commercial tract. Suitable for any type business. Located in London.

North Main St. Commercial Property. 165 ft. frontage, block bldg. with apartment. Excellent location in London.

Prime Commercial Property - Hwy. 25 South - This excellent business location has brick building with approx. 5,000 sq. ft.; large lot 90x200, part of bldg. now used as laundrymat, other part suitable for any type of business. All going for one price. Located in London.

Farm just off Hwy. 25 - 134 acre farm on both sides of the road and next to the Rockcastle River. Approximately 30 acres of bottom land, balance coal and timber land, 1200 lbs. tobacco base. Just off 25, turn right at Fort Sequoyah, approx. 3 miles. Priced at \$40,000.

350 Acres - 6 Room House - Also has tobacco barn, 3 ponds, acre lake, 1,000 lb. tobacco base. Approx. 50 acres of tillable land, balance coal and timber land. 11 miles from I-75 on Brush Creek Road. Priced at \$110,000.00.

Your full-service professional real estate firm.

Auction or Private Sales

Homes - Farms - Cattle - Commercial Property.

3 1/2 years experience in Auction & Private Selling.
Our Business Built on Honesty and Integrity.
We have an excellent Advertising Program.

We need homes and farms listed to sell - Call or stop by our office.

If an auction sale is in your plans, see us first, you will be glad you did.

PEEL NEW CRUSH

CRUSH

100% REAL JUICE

SAVE 25¢

WHEN YOU BUY ONE 2-liter bottle or ONE multi-pack of bottles or cans (Any flavor: Orange Crush, Diet Orange Crush, Grape Crush, or Strawberry Crush)

25¢

25¢

41730 316358

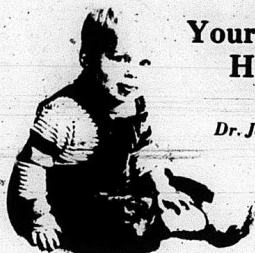

Your Child's Health

by
Dr. John Payne

One player scoring three goals in a hockey game is called a "Hat Trick." One patient seeing three doctors in one week for the same illness has also been called a hat trick, or other less kind phrases in doctor shop talk. Getting second opinions, especially for surgical procedures, being referred to specialists for complicated problems, or visiting different doctors in the same office where doctors are partners is certainly desirable and understandable. However, going to different primary care doctors with you or your child just because the illness hasn't cleared in a couple of days is more often than not confusing and could even be harmful. Often patients can't remember what medicine was given and may wind up with too much or conflicting medicines.

The key is good communication. Usually when I see a patient who has been "shopping around," I ask why they didn't go back to their previous doctor. Usually they say something to the effect that "I didn't tell me what was wrong." If you don't understand, ask questions of the doctor. If you don't understand the answers, ask again.

Other answers for doctor dissatisfaction may be "he didn't order any lab tests," "he ordered too many tests," my mother-in-law says I don't feed this kid right and I have to find a doctor who will talk to her. "I know my child has worms and the last two doctors don't believe in worms." "I didn't want to bother my regular doctor with something simple."

Although all doctors need to see patients to make a living,

almost all would prefer to see patients with "virgin" illnesses being suffered by patients who are there because they feel this doctor can give them good diagnosis and treatment and understanding at a reasonable cost, and will know about the case if things don't get better in a few days. It's a good relationship to nurture.

The Medicine Chest

By: Tina Hasty RPh

Poisonous plants are one of the leading causes of accidental poisoning in children. It is a good idea to have the plants in your yard and house identified by a professional or greenkeeper and record in case ingestion occurs.

Many common plants can be dangerous if certain parts are eaten (bulbs, seeds, etc.). The innocent-looking daffodil can be deadly.

Following is a partial list of some common plants that are poisonous:

Azaleas, buttercups, caladium, daffodil (especially bulbs), digitalis (foxglove), English ivy (leaves, berries), foxglove, iris (bulb, leaves), Jack-in-the-pulpit, jimson weed, lily-of-the-valley, philodendron, pokeweed, rhubarb (leaf blade), wisteria (seeds pods).

If you would like a more complete list, call the Kentucky Poison Center at 1-800-722-7272. Lists of non-poisonous plants are available free at the Mt. Vernon Drive Thru Pharmacy.

Hospital report

Rockcastle County Hospital

Admitted: Thomas Allen, Livingston; Robert Deborde, Brodhead; Earl Nichols, Mt. Vernon; Jeremy Smith, Crab Orchard; Velma Wilson, Livingston; Michael King, Whitley City; Tonya King, Whitley City; Wm Raymond Cromer, Mt. Vernon; Clyde Halcomb, Brodhead; Fannie West, Orlando; Callie Bullock, Brodhead; Patricia Albright, Brodhead; William Manis, Mt. Vernon; Bruce Davis, Orlando; David Gabbard, Mt. Vernon; Nettie Mullins, Livingston; Stella Livesay, Mt. Vernon; Amy Renner, Mt. Vernon; Judy Cotton, Mt. Vernon; Jeffrey Owens, Orlando; Arvill Braunstetter, McKee.

Discharged: Nettie Mullins, Bill Manis, Robert DeBorde, Lucille Parsons, Jeremy Smith, John Cromer, Myrtle Bowman, Mary McFerron, Ernestine Downs, Earl Nichols, Mabel Taylor, Judy Cotton, Albert Griffin, Callie Bullock, Leander Cotton, Irene Roark, Tonya King, Michael King, David Gabbard, William Cromer, William Manis, Judy Cotton, Velma Wilson.

Admitted: Angela Houk, Mt. Vernon; Nettie Mullins, Livingston; Ida Winstead, Berea; John Sanders, Mt. Vernon; Shirley Rogers, Brodhead; Laura Bradley, Livingston; William Manis, Mt. Vernon; David Gamm, Lancaster; Leander Cotton, Mt. Vernon; Marie Gentry, Mt. Vernon; Lucille Parsons, Wildie; Mary McFerron, Brodhead; Irene Roark, Livingston; Edward McCracken, Orlando; Ernestine Downs, Mt. Vernon; Myrtle Bowman, Orlando; John Cromer, Mt. Vernon; Mabel Taylor, Mt. Vernon.

Discharged: Patricia Shepherd, William Rice, John Craig, Bruce Davis, Angela Houk, Amy Renner, Willard Overbay, David Gamm, John Sanders, Ida Winstead, Marie Gentry, Shirley Rogers, Laura Bradley, Edward McCracken.

Easter Seal telethon is soon

The 15th Annual Cardinal Hill Hospital/Easter Seal Telethon will be held Saturday and Sunday, April 5 and 6, on WKYT-TV Channel 27. Our host, Keith Ward, will be joined by Mary Lou Whitney, Fran Curci, Bill Collins, Brownell Combs, Rev. Wayne Smith, Ted Bassett, Phyllis George Brown and Donald and Dudley Webb, as well as many other guests.

The telethon begins at 11:30 p.m. Saturday, April 5, and ends at 6 p.m. Sunday, April 6. The Bid Board Plan will also be televised live from Fayette Mall in Lexington. More than 100 items including six hot seats to The Oaks and The Derby donated by Mrs. Whitney, a Drexel highboy valued at \$2,000, and a seven-day vacation in the Webb's Vero Beach condominium will be auctioned off throughout the day.

The hospital is also sponsoring a Health Fair at Fayette Mall during the telethon.

WYMT-TV in Hazard will also be hosting the telethon live with host Steve Grabtree interviewing many officials and patients from Eastern Kentucky.

All proceeds from the telethon remain at Cardinal Hill Hospital which services both children and adults. Approximately 40% of Cardinal Hill's patients are from Eastern Kentucky.

financial planning

by Dwight Griffin CPA

Alimony and Child Support

Proper planning is necessary to insure the best tax treatment for divorce payments from one spouse to another. Normally, alimony is deductible on the income tax return of the payor and is taxable as income to the recipient. Structure your agreement to provide the most advantageous tax treatment to both parties.

Some basic rules for alimony treatment:

1. Payments must be made in cash, either directly to the recipient or to some third party on behalf of the recipient.

2. Payments must be required under a written decree of divorce, separation, or other court order.

3. The payments must terminate upon the death of the recipient.

4. There are special requirements on the duration of the payments based on the amount of money and the fluctuations in the payment amount from year to year.

The new regulations contain a very serious tax trap in reference to "terminating payment in the event of death." The divorce instrument must specify that there is no money, substitute payment, or property settlement due upon the death of the recipient. To the extent such continued payments after death are required, there will be no deduction allowed for the money paid during the lifetime of the recipient. This provision is effective for agreements written after 1984.

Agreements written prior to 1985 had to specifically state that a portion of the payment was for child support; otherwise, the entire amount was deemed to be alimony. This was true even though the amount of payment might fluctuate with contingencies concerning the children such as completing school, getting married, or reaching a certain age. For agreements entered into after 1984, any adjustment in the payments due to a change in the child's status will result in payments to be treated as child support.

Call us, we understand business and financial concerns.

- *Personal & Corporate Tax Returns
- *Tax Planning
- *Financial Statements
- *Business & Firm Recordkeeping
- *Computer Systems
- *Budget and Gift Counseling
- *Business & Real Estate Sales and Acquisitions
- *Financial Planning

CARD OF THANKS
The family of Nannie Durham wishes to express sincere thanks for the kindest sympathy shown during her illness and death. We want all the neighbors and friends to know what a comfort it was to have them near during our sorrow.
The service was officiated by Bro. Miller and Bro. Cornelius who helped lift our sorrow with their nice words, as was the beautiful music by the Cromer Trio. We want to thank the pallbearers for their assistance and the Douell & Martin Funeral Home for their efficiency.
To our dear friends and neighbors who sent food and flowers, it was greatly appreciated. May God bless each one of you.
3x1p

CLIFF HAGAN'S

"STEAK FOR TWO" CHOICE RIBEYE *13.75

Large 12 oz. steak, potatoes (for 2), single dinner price.

MONDAY NIGHT SPECIAL

1.75 • BEREA EXIT • 986-3639

CLIFF HAGAN'S

SENIOR CITIZEN'S RIBEYE *5.25

4 oz. ribeye dinner, potato, "All you can eat" gourmet salad bar.

TUESDAY NIGHT SPECIAL

1.75 • BEREA EXIT • 986-3639

Now...The Best Is Affordable!

\$7.95 w/tossed salad

\$9.95 w/salad bar

CLIFF HAGAN'S

BBQ RIBS *6.95

Spicy BBQ ribs, baked potato, "All you can eat" gourmet salad bar.

WEDNESDAY NIGHT SPECIAL

1.75 • BEREA EXIT • 986-3639

CLIFF HAGAN'S

"STEAK FOR TWO" TOP SIRLOIN *12.95

Large 12 oz. steak, potatoes (2), gourmet salad bar (for 2), "All you can eat" dinner price.

THURSDAY NIGHT SPECIAL

1.75 • BEREA EXIT • 986-3639

Log Home Seminar

REAL LOG HOMES

Where: Holiday Inn—Madison Room, Calico Restaurant
1-75; Exit 87; Eastern By-Pass; Richmond, KY
When: Saturday, April 5, 1986
Time: 1:00 p.m.
Cost: \$7.00 Per Person (Includes Lunch on Buffet)
\$13.00 Per Couple
BONUS: A \$300.00 Discount Coupon Will Be Given to All Seminar Participants

Topics:

- * Real Log Home Slide Show
- * Construction Sequence and Techniques
- * Financing
- * Cost Estimating
- * Wood Decay and Insects
- * Tour of Home

Send Reservations to: REAL LOG HOMES, BILL and TERESA SNAPP, Route 2, Box 35, Ogg Lane, Berea, KY 40403, Phone: (606)986-8462

PLEASE RESERVE PLACES FOR ME
Total Amount Enclosed

Name _____
Address _____
City _____
Phone _____

Sorry, I can't come to this Seminar but would like to remain on your mailing list for upcoming Seminars and Log Raisings.

Veryl F. Frye, M.D., F.A.C.S.

Announces the relocation of his office for the Practice of General Surgery
527 West Main St., Richmond, Ky, 40475
For information concerning records and accounts, call 679-5775

Office Hours By Appointment Telephone 606-623-3751

Clayton's of Richmond

SPRING SALE

This Ad Good at Richmond ONLY

Stop buying the landlord's meals! Stop Renting & Leasing. Own Your Home for a Small Investment and a very small down payment.

Only \$99.00

Down Payment on over 20 selected pre-owned homes.

Largest Inventory in the South East

Over 50 new homes in stock. Over 30 new homes over 10 doublewides in stock. 20 pre-owned homes in stock.

Don't Forget

Only \$99.00

Down Payment on pre-owned homes.

South East's Largest!

Over 200 Sales Centers
7 Manufacturing Plants
Publicly Owned - Listed on New York Stock Ex.

Hurry - Hurry - Hurry
Ends April 10, 1986

Clayton

MOBILE HOMES OF RICHMOND

Southeast largest Dealer's
BIG HILL AVE. RICHMOND, KY
Phone 623-9404 623-9405

Announcing Spring SALE

800 COLORS

A PAINT FOR EVERYONE NEED

Priced as low as **\$9.95** per gal.

[From April 1st thru April 15th]

Worthern Paints

Appliance Service Center
Mt. Vernon

The one-stop Center for all your paint & decorating needs

CLASSIFIED ADS sure to get results

Yard Sales

YARD SALE: Thursday and Friday on Richmond Street at Antiquary parking lot across from Mt. Vernon Dairy Freeze. Clothing and odds and ends. 34x1

YARD SALE: Friday and Saturday, Mar. 28 and 29, from 9 to 2. Newly upholstered furniture, upholstery material, odds and ends. 34x1

YARD SALE: On Silver Street in Broadhead Friday and Saturday. Lots of new what-nots, men's, women's and children's clothes, watches and lots more. Will be held from 9 until 2. 34x1p

YARD SALE: Friday, Mar. 28, on Albright Street in Broadhead. Dish, etc. household items, clothing, and antiques. 34x1

Professional Services

CARPET KLEEN! The best in steam carpet cleaning. Free estimates. Call Lloyd Graham, 256-5536. ntf

Grave Markers and Monuments: In stock at all times. McNew Monument Sales, U.S. 25, 4 miles north of Mt. Vernon. Ph. 256-2232. ntf

Building, Remodeling and Repair Work done at reasonable rates with quality results. For free information, call 256-2881. 5 p.m. or see Denzil R. Allen. ntf

WANTED: Dozer work. Ponds, yards, etc. See Raymond Bullock on Nigger Creek or call 256-4454. 18xntf

Hamm's Well Drilling: Call 256-2024. ntf

NEW BUSINESS: Janie's Upholstery, 5 miles down Chestnut Ridge. Fabric, 50 cents a yard. Upholstery fabric from \$2 to \$6 a yard. Call 256-9273. 32x3p

QUILTING: I will do quilting by machine. Regular size quilt, \$12. Ph. 256-4165 Victoria Lerner. 28x3p

PIANO TUNING AND REPAIR: Call Gerald Stamps. 256-5551. 34x2p

PAINTING: Interior, exterior.

Free estimates. All work guaranteed. Stephen Childress. Ph. 256-4079. 34x4

Spring is here, and that means spring cleaning time. If the old sofa and chair appears to have been through too many winters, call Kirby's Upholstery for the best priced, first quality. For all your upholstery requirements, call 256-4130. 33x3p

Wanted

WANTED: Tobacco to lease for 1986 growing season. Ph. 256-5976. 34x3

WANTED: 1986 tobacco to lease. Also has for sale Chevy truck, 20 ft. bed, 2 speed rear end, grain and cattle racks, runs good. \$2,500. Ph. 256-4267. 34x1p

WANTED: purchase 2 acres, preferably U.S. 25 or in around Conago's, Ph. 986-7188 after 5 p.m. or 623-9602 and ask for Linda. 34x2

Notices

STUFF A BAG on Wednesday and Thursday, 25 cents. Coats, shoes and anti-sweaters are free. New bale opening, Friday, Saturday and Sunday, 82 1/2 cents a day. Ph. 758-4191 after 7 p.m. Cable's Grocery, Hwy 70. 32xntf

SIDING SALE, REPLACEMENT SIDING SALE: Vinyl siding now have all the new rich wood grain colors to choose from. We custom make our thermoplastic panels and use the best materials to fit your needs. We make up outside frames to cover the inside. Call Bob DeLoe, 5080 N. Main. Sales and installation. Double doors of local finished oak for your neighborhood. Ask to see Steve. Full time London, top roof covering. M. Ross and surrounding area. Telemark 342-8836 and Sales P.O. Box 652, Slatersville, R. 02981. Quality craftsmanship since 1952. Call Steve 603-628-5207. We do home work. Buy here, purchase elsewhere. 28x3p

REPAIRS OFFERED for return of Pitt Bull dog, white, hasn't had tail or ears clipped, small brown spots on back, right ear has brown spots, left ear solid brown with white stripe. Answers to the name

"Luther." The dog is 10 months old. Last seen on Feb. 18 on Scaffold Cane Road. Ph. 256-4508. 31x4

POSTED: No hunting or trespassing on property at Roundstone belonging to Vester Maples. 33x3

NOTICE: No trespassing on property belonging to Willard and Olive Whitaker, at Rt. 5, Livingston. Violators will be prosecuted. 34x3p

NOTICE: No trespassing on property belonging to James and Dorothy Rash. Violators will be prosecuted. 32x5p

LOST: Light brown female Chihuahua dog. Was lost Sunday, March 16. Last seen on Trice Branch Road, Lamoer. Children's pet. Reward offered! Please call 453-9867. 34x2p

NOTICE: I would like to keep elderly people in my home. Ph. 453-4501. 33x4p

NOTICE: DUI school will be held April 7 from 6 to 9 p.m. For more information regarding enrollment, contact David Henderson or Vickie Tyler at the Comprehensive Care Center weekdays between 8 a.m. and 4:30 p.m. Ph. 256-2129. 34x2

NOTICE: I will not be responsible for any debts other than my own. Ernie Wendell McFerron. 34x2p

NOTICE: On Thursday, April 10, at 10 a.m. I will sell the following described vehicle for storage and wrecker bill: 1977 Olds, 2 dr., Vin:3E27-7W120012 Central Body Service, Mt. Vernon. 34x3

NOTICE: On April 9, 1986 I will sell the following described vehicle for storage and repair bill: 1968 Buick, serial number 484398H323363, Neal Payne, Rt. 4, Mt. Vernon. 34x3p

NOTICE: On April 9, 1986 I will sell the following described vehicle for storage and wrecker bill: 1974 Ford, serial number F4W541114985, Thomason's Scrap Yard, Mt. Vernon. 34x3p

NOTICE: On April 10, 1986 I will sell the following described vehicle for wrecker and storage bill: 1974 Chevrolet, serial number E37H3150909, Ronnie Bond, Ph.

DECORATOR CAKES
Will Bake Any Kind of Cake For You
Margaret Owens
256-5533

Rockcastle Satellite Sales & Service
Complete satellite systems installed. Service and update existing systems.
CHARLES MILLER
256-5322

AUTHORIZED ELECTROLUX
Vacuumers & Shampooers
Sales and Service
ALL MAKES & MODELS
Call
Curtis Bradley
758-8584
30x5p

Septic TANKS
Parking Blocks- JACK'S
Concrete Tanks
Ph. 256-4363
256-2580 after 5 p.m.
SEPTIC TANKS
Sales and Service
750 Gal. - 1,000 Gal.
Distributor Boxes
1,000 Gal. Water
Distributor Tanks

256-5539. 34x3p
NOTICE: Lose weight now! 100% money back guarantee. Ph. 256-5925 or 256-5496. 34x1

JOHN'S APPLIANCE
256-5864
PRESTIGE SALES POSITION
LICENSED LIFE AND HEALTH AGENTS
Would you like to work for a 55 year old company?
Would you like to sell in a 30 ml. radius of your home?
Want the above? Read below.
We are now expanding our sales force in Mt. Vernon. We need Manager Trainees & Salespeople to apply for a sales position from these areas.
Many of our top salespeople who came to us had no interest in the insurance until they found out that we're different than most other companies and here are some of the reasons why.
Many ex-debit agents have become very successful with us. Their experience has proven very valuable and their income has greatly increased.
We will TRAIN you both in product knowledge and the skill of salesmanship with FIELD TRAINING. We will give financial help while you're training.
We also advance you six months commission each week along with one of the finest 10 year commission contracts in the business. We provide you Life Insurance for yourself and also a \$250,000 Health Benefit Plan for you and your family at no cost to you or them.

NOTICE: On April 9, 1986 I will sell the following described vehicle for storage and wrecker bill: 1974 Ford, serial number F4W541114985, Thomason's Scrap Yard, Mt. Vernon. 34x3p

NOTICE: On April 10, 1986 I will sell the following described vehicle for wrecker and storage bill: 1974 Chevrolet, serial number E37H3150909, Ronnie Bond, Ph.

NOTICE: On April 10, 1986 I will sell the following described vehicle for storage and wrecker bill: 1974 Ford, serial number F4W541114985, Thomason's Scrap Yard, Mt. Vernon. 34x3p

FOR INCOME TAX WORK
See David Gregory at Gregory's Motel, Mt. Vernon, Ky. Ph. 256-2929
Assisted by Mike Brown & Karen King 8 a.m. to 5 p.m. by appointment

JIM'S
Body Shop Used Cars
U.S. 25 South, Mt. Vernon
24 HOUR WRECKER SERVICE
Phone 256-5510

After 5 p.m. Ph. 256-9766
Insurance Est. Welcome

REAL ESTATE FOR SALE
Timber & Coal on 57 acres. \$18,000.
Large Farmhouse on 41 acres. 2 ponds, lots of timber.
Lot on a lake.

Four-Bedrooms, two acres, nice workshop, swimming pool, Near Berea. \$39,900.
Renfro Valley, 11 1/2 acres, \$20,000. 27 1/2 acres, \$100,000.
Brindle Ridge, 100 Acre Farm. 2 barns, tobacco shade, nice home. Call for info.

New Fairview Area, 5 acres, 2x28 house w/porch, well insulated, city water, good fuel and heating stove, electric range, young orchard, lots of timber, double-wide trailer hook-up w/ince patio. \$16,000.

South of Berea, 6 miles, blacktop road, 12.60 good cond. 2 BR, mobile home, range, refrigerator, AC, fuel oil furnace. 30x18 workshop w/2nd floor, city water, also well, orchard, barn, smokehouse, over 1 acre. Make offer soon.

Don Foster & Associates
986-8401 or 256-2657

David R. Kepporling
American Republic Insurance Co.
Tel: 606/233-4440
Monday thru Friday
8:30 a.m. - 11:30 a.m. 33x2

NOTICE: Notice is hereby given that Elizabeth Roberts, Rt. 4, Mt. Vernon, Ky. 40465, has been appointed executrix of the estate of Earl Roberts. Any persons having claims against said estate shall present them according to law to the said Elizabeth Roberts on or before June 9, 1986. 33x3

NOTICE: Notice is hereby given that Susie Deborde, Box 89, Broadhead, Ky. has been appointed administratrix of the estate of Robert Deborde. Any persons having claims against said estate shall present them according to law to the said Susie Deborde on or before June 9, 1986. 32x3

NOTICE: Notice is hereby given that Delaney Morris, Lamoer, Ky. has been appointed administrator of the estate of Edna Rains Morris. Any persons having claims against said estate shall present them according to law to the said Delaney Morris, Rt. 1, James H. Lamoer, P.O. Box 736, Mt. Vernon, Ky. on or before June 9, 1986. 32x3

TOOL SHARPENING SERVICE
3 miles west of Mt. Vernon on 1326
See Lafayette Seals or call 256-3877

"Good service, good coverage, good price - That's State Farm insurance."

Bill Bailey
Agent
Church St.
Mt. Vernon, Ky.
256-2119
844-3424

HENSLEY'S USED CARS
Salt Peter Cave Road
Hwy. 1004 Rt. 2
Orlando, Ky. 256-4777

RICHMOND DRIVE-IN
4 Miles South On U.S. 25 623-1718
Open Fri., Sat., Sun. Starts 7:30 p.m.
Admission \$2.50 each - Kids under 12 FREE

"Hey Pretty Boy, what does it take to make you fight back?"

YOUNG BLOOD
And "YEAR OF THE DRAGON" R
VALUABLE COUPON
HERE'S OUR WELCOME BACK GIFT TO YOU
CLIP THIS COUPON
This coupon will admit The Driver Of Any Car When Accompanied By One Paid Admission Absolutely
FREE
Good thru Sunday, April 19
Thanks Rockcastle Countians for Coming To Our Show

For Land's Sake, Lime
Ramsey's Lime Service
Custom Spreading
Phone 256-2859

Gail's Florist & Gifts
West Main St. Mt. Vernon
Flowers for all Occasions
Call 256-GAIL
(606 256-4245)

Doris Durham Tax Service
Open Mon. - Fri. 9-5 Sat. 9-1
For Appointments Call 256-5819

INCOME TAX SERVICE
Griffin, Greer & Co.
Certified Public Accountants
Dwight Griffin, CPA
SCHOOL STREET MT. VERNON, KY.
*Tax Services
-Corporate
-Partnership
-Individual & Estate
*Affordable Small Business Service
-IN-HOUSE COMPUTER SERVICES
-BOOKKEEPING
-ACCOUNTS RECEIVABLE
-ACCOUNTS PAYABLE
-PAYROLL CHECK WRITING
*Personal Financial Planning
*Estate Planning
*BUSINESS SERVICES
-FINANCIAL PLANNING
-FINANCIAL STATEMENTS & REPORTS
-MANAGEMENT ADVISORY SERVICES
Open: Monday - Friday 9 a.m. to 7 p.m. Sat. 9 a.m. to 3 p.m.
CALL 256-2117



In February, the Roundstone Brownie and Daisy Troops had a Mother-Daughter Valentine Party. Each mother and daughter enjoyed the party very much. *Headline photo by the World Association Pin celebrating Thinking Day. Present from the*



Brownie Troop were, photo at left, from left: Goye Stallsworth, Nicole Blair, Amy Thacker, Gina Sigmom, Lisa Midkiff, Amber Coffey, Janie Coffey, Michelle Chasteen, Jama Cornelius and Amy Truett.



The Daisy girls present were, from left: Kara Owens, Tiffany Gabbard and Laura Stallsworth.



Amber Coffey of the Roundstone Brownie Troop 1079 was the winner of the Area 6 poster contest. Area 6 covers eight counties. Her slogan on the poster was "Come on Safari with Me." Each Girl Scout cookie was a different animal. Congratulations Amber! She is the daughter of Thomas and Kathy Coffey of Cohway.

Girl Scout News

On March 17 there was a training day for Girl Scout volunteers and staff at the Newman Center in Lexington. The Wilderness Road Council is beginning something new and exciting called the Community Organization Team (COT). It is a multiracial/multicultural team composed of volunteer and council employed staff with skills and knowledge needed for extending and maintaining Girl Scouting in underserved and unserved areas. We are looking forward to getting started in the near future. Those attending from Rockcastle County were Kathy Coffey, Brownie leader at Roundstone.

Transylvania Announces Computer/Academic Camps

Officials at Transylvania University have announced the dates for the three sessions of the third annual Computer/Academic Camp. The camp dates for the sessions are June 8-13 and June 22-27. The Transylvania Computer/Academic Camp is designed to teach high school and junior high school students basic computer skills and introduce them to various academic areas other than computer science. Sessions I and III are for senior high school students and Session II is for junior high students. All sessions run five



Mrs. Sharon Howard, formerly of Livingston and now residing in Colorado Springs, Colorado, is attending Americana Beauty College. Mrs. Howard recently attended the 6th annual Student Hair Stylist competition, in the freshman category with 59 other contestants, and took home a third place trophy. Mrs. Howard is married to Jimmy Howard who is currently stationed at Peterson Air Force Base in Colorado Springs and is the daughter of Jesse Manno of Livingston. Presenting her with her trophy is the freshman instructor, Mrs. Carolyn Bayless.

days and five nights (Sunday night through Friday afternoon). Tuition for all campers is \$250. The cost includes all materials, housing in the Transylvania residence halls and three meals per day. Enrollment will be limited to 30 students per session. For academic information regarding the Computer/Academic Camp, write Computer/Academic Camp, Transylvania University, Lexington, Kentucky 40508, or call (606) 233-8228.

MVES Spring Festival Friday, April 25th



ATTENTION
Britton Chev-Olds in Berea would like to announce that Harris Burton and Bill Tillery have joined their sales staff. You may reach them during the day at 986-3169 or in the evenings Mr. Burton may be reached at 758-4146 and Mr. Tillery at 986-2545.

State Police report

February activity for Kentucky State Police, Post 11, London, has been reported. During February the Kentucky State Police at London reports the following activity for Rockcastle County: 120 motorists were issued citations for traffic violations; 14 were driving under the influence of intoxicants; 46 persons were issued courtesy notices for faulty equipment and different traffic violations; 42 motorists were assisted with breakdowns, given tourist information.

A total of 23 traffic accidents were investigated. Of these 15

were property damage only accidents; 8 were personal injury accidents; there were no fatal accidents; 19 persons were injured and no one was killed.

NOTICE

Notice is hereby given that Cora Mae Hill, Rt. 2, Box 204, Livingston, has been appointed, executrix of the estate of Nannie Durham. Any persons having claims against said estate shall present them according to law to the said Cora Mae Hill or to Lambert & Lambert, P. O. Box 736, Mt. Vernon, on or before June 23, 1986. 34x3

NOTICE

Notice is hereby given that Flora Thompson, Rt. 1, Brodhead, Ky. 40409, has been appointed, executrix of the estate of Sherman Thompson. Any persons having claims against said estate shall present them according to law to the said Flora Thompson or to James H. Lambert, Attorney at Law, Mt. Vernon, Ky. 40456, on or before June 16, 1986. 33x3

Easter Cards Gifts & Baskets

Mt. Vernon Drive-Thru Pharmacy

NOW! IS THE TIME TO CUT YOUR HEATING COST

Alside has changed the science of window making. Vinyl windows have changed! Okay, don't believe us! It's literally your loss! Get Our Price Before You Buy!

TOP-BRAND SIDING
T-Last, Alcoa, Alside and Reynolds — Lifetime Warranty

Trademark Window & Siding Sales
CALL COLLECT FOR FREE ESTIMATE 678-5707 Buy Here - Pay Here

Listen to Spring come in

All Car Stereos and Accessories
Now **25% off**

AM/FM Cassette Players starting at '29.99'
All Telephones 25% off
(In Stock Items Only)

John's APPLIANCE

Main Street 256-5864 Mt. Vernon

Flower and Garden SEED

Now available at

Jack's S&T Trustworthy Hardware & Appliance

Williams St. Mt. Vernon
Phone 256-4363

John's APPLIANCE

Remind you of anything?

We now have Fishing Equipment
Shark can be seen at John's Appliance
Main St. 256-5864 Mt. Vernon



Eric Christopher Helton celebrated his 5th birthday Feb. 26 with a "Masters of the Universe" party. His parents are Phillip and Diane Helton of Brodhead. His grandparents are Mr. and Mrs. Johnny Taylor of Crab Orchard and Mrs. Margaret Helton and the late Phillip Fred Helton of Orlando. Great grandparents are Mr. and Mrs. Wallace Brown of Crab Orchard and Jack Hensley of Orlando. Eric received many nice gifts from friends and relatives.

True Value
HARDWARE STORES

Snow-Lite®
Snow-Lite® Jugs from Coleman offer you quality. Quality that's translated into thoughtful design, choice of best materials and attention to detail. They're easy to fill and carry, clean, durable and good-looking.

5506 Coleman Jug
1 Gallon (3.8 Liters)
Green/White
• Top Pour Spout
• Screw-On Cap
• Drinking Cup

REGULAR RETAIL \$9.99

SPECIAL SR \$6.99!!

BIG VALUE!

NEXT TO FRANKLIN'S
In Westgate Shopping Center

Mount Vernon Florist & Balloons

Easter Corsages
Easter Lilies
Blooming Plants

Helium Balloon Bouquets
Handmade Gift Items
Hanging Baskets

Free delivery to hospital and funeral homes!

Owners: Jack and Evelene Raines
West Main Street - Across from Dowell-Martin Funeral Home
Call us at 256-2091, Anytime

Another run-away truck...

See Page 4

Charlie King is top goat breeder...

See Page 12

28 donate blood; more dates set...

See Page 7

Mount Vernon Signal

Serving Rockcastle County Since 1887

Mount Vernon, Kentucky 40466

VOLUME 99 - NUMBER 34

THURSDAY, MARCH 27, 1986

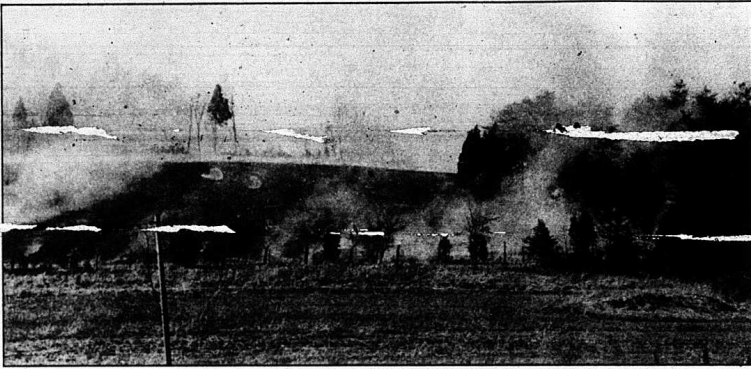

FIRE SWEEPS ACROSS WOODLANDS ON COVE BRANCH ROAD

Forest fires burn over 500 acres of county woodland

By: Ray McClure

Forest fires raged over hundreds of acres in eastern Kentucky Tuesday causing losses in the thousands of dollars to woodland.

As many as 200 acres within an estimated 500 acres of Rockcastle County Tuesday, with as many as five burning at the same time, presenting a problem for firefighters.

A major county fire was at Mullins Station where in excess of 300 acres burned. That fire was still burning Wednesday. Termed the largest of the state, firemen were kept busy as the blaze kept rekindling, fanned by strong winds.

On Cove Branch, about 250 acres burned, at one time virtually surrounding the auto race track. It swept on across the mountain while concerned owners of property watched helplessly.

Dick Arley, who has property in that area, watched as the fire progressed up the hill back of his house and into the woods. He had a water hose hooked up at the nearby home of Carl Robbins just in case. Arley knows for keeping several wild animals, said none were at the Cove Branch farm.

Another fire was reported Tuesday in the Sand Hill area, but the amount of acreage involved is not known. Two acres burned on a farm owned by Wendell Williams

in the Conway area. Another fire was located at Red Hill on property owned by Glen Hammonds. There was another fire at Ottawa that burned about an acre on property owned by Della Mae

All three fire departments in the county responded to one or more of the fires.

Forestry officials have asked residents to refrain from burning until there is some relief, meaning rain. However, forecasters do not see much rain in the immediate future, possibly until next week.

Kevin Fletcher at the Mt. Vernon Fire Department said firemen were doing all they can to help, but calls were coming in too fast and the departments were having difficulty in answering all of them.

Although Rockcastle had the dubious honor of having the largest fire in the state Tuesday at Mullins Station, there were many others in eastern Kentucky, particularly in Pike and Knott counties.

A forestry official said there were 74 new fires in Kentucky Tuesday, with 54 of them east of Interstate 75. But there were only two new fires in the Boone County National Forest Tuesday.

All considered, this outbreak of fires has been termed the worst since the 1980-81 fire season.

On Monday, 101 fires broke

Continued to Page 16

Gas tax could add to local road fund

By: Ray McClure

An estimated \$326,000 in additional annual highway aid for Rockcastle County will be available when the new five cents a gallon motor fuels tax goes into effect, according to a report from the Kentucky Department of Finance, and confirmed by State Rep. Danny Ford.

Rep. Ford, who voted for the tax, said the additional money was needed by the state to maintain the fast deteriorating state and county roads.

"Our roads need to be maintained and this seems to be the only way to do it," Rep. Ford said. "We didn't have much of a choice."

The current status of county road aid shows Rockcastle now receives \$281,697 in road aid. The new tax would add about \$174,219 to that fund, making a total of \$455,916 annually for the county. There will also be an additional allocation for rural secondary roads, or those maintained by the state in Rockcastle. That amount is currently \$365,192. The new tax would add \$138,032, for a total of \$503,224 annually.

The municipalities will also benefit. Mt. Vernon, Brodhead and Livingston now receive a total

of \$23,525 annually. The new tax would add \$13,779, for a total of \$37,304.

Livingston, which now receives \$16,973, will get an additional \$9,590, for a total of \$26,563.

Brodhead, which now receives \$4,813, will get \$2,819 more for a total of \$7,632.

Livingston, which now gets \$2,343, will get \$1,372 for a total of \$3,715.

All amounts would probably be subject to change, depending on the total amount received by the state to distribute to the counties and cities.

Rep. Ford said if the added tax had not been passed, it was his understanding from state officials that the southern section of KY 461 would have been delayed indefinitely. The section is from an area just north of Buck Creek to the end of the new section at Wabed. The southern leg from Buck Creek to KY 80 is already under contract.

Tuesday, the Senate passed the tax bill as expected by a vote of 25-13. Sen. John Rogers of Somerset voted against the bill.

As now set up, the bill would increase the current 10-cent a gallon tax by one cent for each

two-cent decline in the wholesale price of gas.

The entire five cents will probably be added when the tax takes effect on July 1. Once set, the tax cannot be lowered.

Each penny increase is estimated to raise about \$20 million for the highway fund.

As passed by the House,

bill imposes a maximum tax increase of two cents on the actual pump price of fuel for long haul trucks.

The bill also changes the weight/distance tax for trucks to a decal system. The owners of trucks weighing 60,000 pounds or more will pay \$150 to \$200 a year

Continued to Page 15

Tobacco program changes called helpful for farmers

Calling it a "great day for tobacco growers," Fifth District Congressman Harold Rogers said Congress has approved legislation making important changes in the federal tobacco program.

"We have finally resolved many of the thorny problems facing our tobacco program with this legislation," said Rogers. "It was a tough battle to get the legislation approved, but we got the job done."

The tobacco reform legislation was included in a budget bill, which was delayed for several months by disagreements over non-tobacco issues. Finally, the logjam was broken this week, and both the House and Senate okayed the legislation.

"These reforms are vital to the future of the program," Rogers said. "They include selling off the surplus tobacco stocks which have caused so many problems for our tobacco growers."

In addition, we will now have the tobacco companies sharing any future no-net-cost fees with our growers. These and other changes will make our tobacco more competitive and will hopefully reduce the amount of imported leaf we have seen in recent years."

Rogers said tobacco growers can now look ahead with confidence to the upcoming burley referendum and to the future of the tobacco program.

Continued to Page 16

Clerk Denver Miller sued

A Rockcastle man now serving life in the penitentiary has filed suit in U. S. District Court at London against Rockcastle Circuit Clerk Denver Miller.

John H. Taylor, acting as his own attorney, is asking compensatory and punitive damages totaling \$350,000.

Taylor was convicted in March 1984 of shooting Bentley "Mutt" Furman at Taylor's home on Gauley Branch.

In his suit, Taylor claims that

Clerk Miller, or his agents, failed to "remove all jurors who have been struck by the court, the Commonwealth or the defense, and to replace said jurors by drawing names of prospective jurors from the jury box."

Taylor charged that "the defendant failed to fulfill his duty as clerk of the Rockcastle Circuit Court causing damages and prejudice to plaintiff during his trial in the above court."

Taylor said "prior to the

Continued to Page 15

New x-ray equipment is installed at local hospital

An eight-year dream came true for the radiology department at the Rockcastle County Hospital recently with the installation of a new radiographic and fluoroscopic (R/F) diagnostic system in the department, making the most advanced imaging technology available to the community.

The special R/F system is manufactured by Picker International, a leader in the diagnostic imaging industry, and is the same system used by many renowned institutions worldwide. The new R/F system is an investment of about \$150,000.

In x-ray diagnosis, physicians and surgeons today can examine the skull, the spine, and other bones of the body. They can see that a broken bone is set properly, and how it is knitting. They can find gallstones and kidney stones. The presence of tuberculosis, heart disease, ulcers and tumors can be accurately detected.

The use of x-rays is the most satisfactory method for discovering, without exploratory surgery, many conditions that might not otherwise be observed until too late for treatment.

The Astro R/F X-Ray Table is a general purpose radiographic

and fluoroscopic table of unique design for gastro intestinal examinations and selected special procedures.

"Astro's capability can be further expanded by adding optional pieces of equipment to our unit if our future clinical requirements dictated the need," said Dr. W. A. Heinz, chief radiologist.

According to Debbie Brown, chief technologist, the new instrument is "indeed an eight-year dream come true, to see the department enlarge and improve."

She explained that since she started to work at the hospital, the patient load has continued upward.

"This second room will help us with the patient work load so they will not have to wait in x-ray nearly as long as they did before," Mrs. Brown stated. "We will have both rooms functioning during our peak hours."

The Astro radiographic/fluoroscropy room has special features that speeds up work. The table moves in four directions, stands upright, making it use easier for the patient and the technician.

"We now can x-ray patients

Continued to Page 18

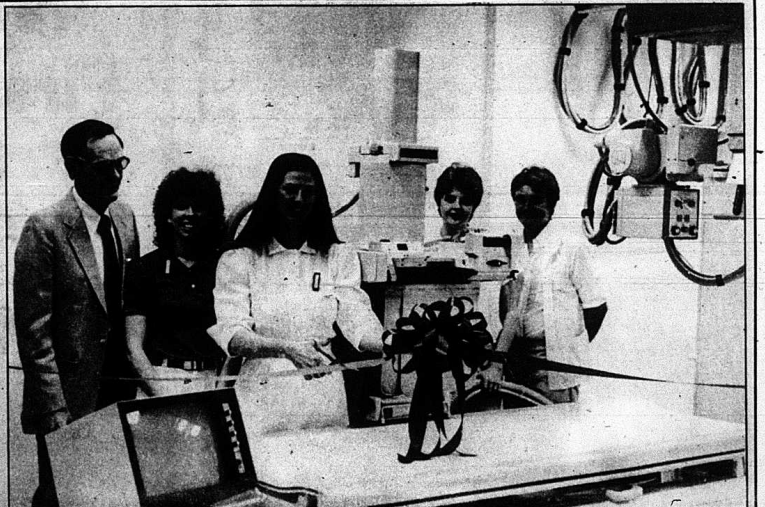

Ribbon cutting was the order of the day Wednesday as a new diagnostic R/F system (x-ray) was unveiled at the Rockcastle County Hospital. Cutting the ribbon is Debbie

Brown, chief technologist. Watching, from left, are Wayne Stewart, hospital administrator, Sherry Cash, Janice Mullins and Michael Carrier, radiologic technologist.

Mt. Vernon Signal

Published Every Thursday

Main Street in Mt. Vernon, Kentucky 40466
Entered at Mt. Vernon Post Office
As Second Class Matter - Permit No. 1

James Anderkin, Jr., Publisher
Perlina Anderkin, Editor
Member Kentucky Press Association

Letters

B.I.T. is truly a county tourney . . .

Dear Editor:

I would like to publicly apologize to Mrs. Boggs from Livingston and the Broadhead community for saving the B.I.T. (Broadhead Invitational Tournament) was a county tournament. The B.I.T. is a Broadhead community event that is made possible due to the efforts of the school staff, students, Broadhead Fire Department, Broadhead P.T.A., the Broadhead community and many "blessed" people in the county.

This tournament, to the jealousy of many, is a great success and the Broadhead community is proud of the success.

To the rest of Mrs. Boggs' article, I could care less who she thinks. The B.I.T. is an invitational tournament in which all a team has to do is say that they do not want to play, and another team is found to take their place.

The B.I.T. had nothing to do with stopping a 7th and 8th grade tournament. Mrs. Boggs should check elsewhere to find why it was cancelled.

There was a reference made about the expense of other schools to the B.I.T. I have never seen this type of reference made by schools attending the Boosters' Tournament or the Livingston Lions 5th and 6th grade tournament.

The reason my team and the others didn't go any further in our tournament was that the other teams must have been better.

The major problem today is when something is good, someone tries to destroy it. To the B.I.T. Committee, keep up your tournament. You are a class act-hard to compete with.

Respectfully yours,

William D. Riddle

Appreciate help with Frankfort trip . . .

Dear Editor:

On Friday, Mar. 21, the junior high students, faculty and chaperones from B.E.S. visited the Capitol in Frankfort.

We want to publicly thank Ms. Martha Wesley, county 4-H extension agent, for arranging the trip and Rep. Danny Ford for welcoming us upon our arrival at the Capitol and letting us view the legislative sessions.

This was a very educational trip, as few of us are ever able to have such an experience as watching various bills being brought before the House of Representatives and the process

each one goes through before it is accepted or rejected. Rep. Ford had each student in junior high an Honorary Page certificate prepared.

The efforts of Ms. Wesley and Rep. Ford were very much appreciated by all of us.

Sincerely,

7th and 8th grade students
Broadhead Elementary School

Not guilty . . .

Dear Editor:

In reference to the article in last week's Signal saying that I had been accused of theft by unlawful taking, this is not true. I have stolen nothing and proved so in court. All that it amounted to was I missed two days of work.

Thank you,

Bruce Wynn

Mt. Vernon remembered . . .

Dear Editor:

I would like to announce what Mt. Vernon was in my first days around there. I was born and raised in a log house, about one half mile north of the old Cove Schoolhouse, near the top of the hill, on Tuesday, May 4, 1890. When I was about nine or ten years old, my father (William Harrison Proctor) would take me to Mt. Vernon, especially on circus days, which at that time a circus show would come to Mt. Vernon every year.

At that time there were no paved streets, only small rock and dirt. The first street from Main between Main and the railroad was called Jockey Street. That is where on court days the men would hitch and trade horses. That was their regular horse trading

days. There were no sidewalks on any street. On Main Street from the south end was Billy Painter's hardware store where the Mt. Vernon Signal office is today. Next was Robert and Ed Cox's store. Across the street were Grant Baker's store, the post office, Sidney Franklin, watch repair, Dr. Conner, dentist, Thompson's dwelling, Mrs. Kate Moore's confectionery and hotel. Next was Richmond Street was a small triangle park and the railroad.

On the other side of Main Street was Cox Funeral Home, the courthouse; then across Church Street was Jones Fish's clothing store; Burdett McKinzie's furniture store, Dr. Davis' drug store, Paris Sower's barber shop, Bill McKee's store across the street Casper Williams' home, Sam Davis' store and Fred Kreager's store and the L&N railroad. There were trees on both sides of Main Street between Church Street and the hotel. They were about six to eight inches through.

The doctors were Dr. Monroe Pennington, Dr. Lewis, Dr. Chestnut, Dr. Lasswell, Dr. Davis, Dr. Childress, Lawyers were Casper Williams, J. Bethum brothers, Ashley Owens, Matt Ballard and Judge Bethum. County clerks, Felix Bowman, Tom Nicely.

On Dec. 21, 1910 I married Miss Eva Ramsey of Mt. Vernon, the daughter of Steve Ramsey, who at that time was a butcher and also ran a restaurant, the first building north of the railroad and Main Street. He died there in 1916.

A few years prior to that electric lights were installed, which was a great improvement to the town. At that time about all water works they had was the sweat spring. It was the life of the town. The next improvement was the Mt. Vernon Fair, which only lasted a few years.

My wife raised two children—a boy and a girl—but on April 4, 1962 we had to give her up. She passed away and we buried her in the Winchester Cemetery.

I enjoy reading the Mt. Vernon Signal and would like very much to visit there some time, but I am in my 96th year now and have no car. I can't drive anyway. I had a first cousin, Mrs. Bettie Davis, in Mt. Vernon, who lived to be 100 years and six months old. The only relatives I have are Raymond Rickels and Amanda Maggard (second cousins).

I worked 50 years as a telegraph operator on the Cincinnati division of the L&N Railroad between Cincinnati and Corbin. I retired April 1, 1960.

James B. Proctor

P.S. There is a very dangerous thing in Rockcastle, within about 300 or 400 yards from where I was raised. It is not a cave, but it was always called a sinkhole. It goes straight down. It is a hole big enough for a cow to fall in and is even with the ground and open to the world. A windlass was made and a 300 ft. rope attached and a man went down on it the length of the rope (300 ft.) and never found a bottom to it. Anything could fall

Continued to Page 7

County Statistics

DEEDS RECORDED

James Creech and Christine Creech, real property located in Rockcastle County, to Bertha McClain, Beatrice Hamm, Bessie Lyons, Sally Mae Smith, and Rachel Bernice Irwin. Tax \$5.00.
Raymond McGuire, real property located in Rockcastle County, to Bill Livesay. Tax \$15.00.
Larry Allen, real property on the Ottawa Church Road, to Alonzo Hamm and Anna Mae Hamm. Tax \$31.50.
Bonnie Maybrier, Bill Maybrier and Pearl Maybrier, real property located on the east fork of Skeggs Creek, to Donald Cash and Violet Cash, Ronnie Cash and Katrela Cash, Charles Cash and Claudina Cash, William Cash, Jr. and Doris Cash. Tax \$14.50.
June Stevens and Jan I. Stevens, real property located in Rockcastle County, to Patty Reese. Tax \$5.50.
Billy Owens and Judy Owens, real property located in Rockcastle County, to Jackie McLemore and Lydia McLemore. Tax \$1 00'.

Bradford L. Coffey and Blanche Coffey, real property located in Rockcastle County, to Earl Coffey and Bonnie Coffey. No Tax.
Wesley Mays and Linda Mays, real property located in Rockcastle County, to H. Randal Adams and Thelma Adams, real property located in Rockcastle County, to Sammy L. Ford and Judy M. Ford, Danny R. Ford and Sue H. Ford, Roy E. Adams and Judy Adams. Tax \$7.50.
Walter Renner, real property located in Rockcastle County, to Kevin Bullock and Demita Bullock. No Tax.

Jerry Childress, real property located in Rockcastle County, to United States of America, acting through the Farmers Home Administration. No Tax.
Lucy Saylor Helton, guardian for and on behalf of Lisa Saylor.

real property located in Rockcastle County, to Howard Moore and Doris Moore. Tax \$11.50.

Lewis Linville and Effie Linville, real property located on the waters of Roundstone Creek, to Donnie Ray Lamb and Ronnie J. Lamb. Tax \$1.00.
Grace Lamb, real property located on Chestnut Ridge, to Walker Madden and Eulah Madden. Tax \$10.00.

MARRIAGE LICENSES

Mike Robinson, 17, Cincinnati, Ohio, unemployed, to Linda Greiner, 25, Cincinnati, Ohio, secretary. Mar. 22, 1986.
James Timothy Kersey, 22, Houstonville, farmer, to Rhonda Jill Rogers, 18, Crab Orchard, student. Mar. 24, 1986.

Jacob Brent Alcorn, 21, Mt. Vernon, stone mason, to Tina Darlene Walden, 16, Mt. Vernon, student. Mar. 22, 1986.
Dale Ray Clifford, 33, Mt. Vernon, carpenter, to Theresa Dunn Jones, 29, Mt. Vernon, housewife. Mar. 19, 1986.

CIRCUIT CIVIL SUITS

Delsie Brummett, vs. Effie Brummett, petition for dissolution of marriage. 86 CI 050.

DISTRICT COURT

No registration plates: Gregory Nickle (also "no liability insurance"), license suspended; warrant, Martha Childress, \$20 and cost (suspend fine); John D. Gadd, \$20 and cost.

Failure to maintain insurance: Roger Vance Wolfe (allowed to "improper registration"), \$50 and cost.

DUI: Edith Mize, \$200 and cost; \$150 service fee (suspend \$50); \$200 VCF; 2 days; Anthony A. Dixon, Stacie Jean Terry, Donald K. Teegarden, \$200 and cost; \$150 service fee; \$100 VCF; 2 days; Robert G. Brown, \$150 and cost; \$150 service fee; \$100 VCF; 7 days.

Speeding: Lester L. Hinkel, license suspended; warrant, Ronald D. Nease, \$65 and cost; Howard Brown III, license suspended; Kurt Edward Patsch, William Bales, Mary L. Dills, license suspended for failure to

Continued to Page 7

Member American Optometric Association

If you are considering contacts, need new glasses or are having any vision or eye problems, I would like to offer you my services.

Daily Wear Soft Contacts 59.00
(with eye exam, fitting & follow-up). 139.00

Extended Wear Soft Contacts 89.00
(with eye exam, fitting & follow-up). 169.00

Dr. Harvey A. Schleter

Corner Main & Richmond St. (Behind Dollar General Store), Mt. Vernon
Hours: Tuesday 9 to 5, Wednesday 9 to 12 and Friday 9 to 12
256-3122
MEDICAL CARDS ACCEPTED

PHARMACY PLUS

A message from your Pharmacy Plus Pharmacist:
April is Cancer Control Month. Check to see if you have one of cancer's seven warning signals. Early detection of cancer could save your life. If you have a warning signal, see your doctor.

1. Change in bowel or bladder habits.
2. A sore that does not heal.
3. Unusual bleeding or discharge.
4. Thickening or lump in breast or elsewhere.
5. Indigestion or difficulty in swallowing.
6. Obvious change in wart or mole.
7. Nipping cough or hoarseness.

VASELINE Petroleum Jelly 3 1/2 oz. \$1.19

COLGATE 4.6 oz. Gel or 5 oz. Toothpaste \$1.09

SOFT SENSE 10 oz. Lotion \$1.79

CURAD Flexible Fabric Bandages 2 1/2" x 205' \$1.19

POISON FIRST AID KIT \$4.99

ASPERGUM 16's \$1.24

EDGE Shave Gel 7 oz. \$1.39

SPEED STICK Anti-Persepsin/Deodorant 2.25 oz. \$1.77

Oral-B AMERICA'S #1 SELLING TOOTHBRUSH ADULT TOOTHBRUSHES \$1.19

BAUSCH & LOMB SALINE SOLUTION Preserved or Sensitive Eyes 12 oz. \$2.79

B-D DIGITAL FEVER THERMOMETER \$5.99

FLINTSTONES PLUS IRON OIL PLUS EXTRA C 60 Chewable Tablets \$3.49

SUPER POLI-GRIP 1.4 oz. \$1.59

ONE A DAY WITHIN 100'S \$4.69

HYDROGEN PEROXIDE 1 1/2% 5.1 oz. Spray 64¢

NEO-SYNEPHRINE \$2.19

TEGRIN Medicated Shampoo 3.75 oz. \$1.99

SINAREST 20 Tablets \$1.69

CHLORASEPTIC 6 oz. Sore Throat \$2.57

SCOPE 18 oz. Mouthwash \$1.99

THESE ARE SUGGESTED PHARMACY PLUS PRICES. OPTIONAL WITH PARTICIPATING STORES. WE RESERVE THE RIGHT TO LIMIT QUANTITIES AT SALE PRICES.

APRIL 1 - 7, 1986

REVIVAL

First Christian Church

March 31 - April 6

7 o'clock each evening

Evangelist
Bro. Eddie Hammond

Song Leader
Dr. G.W. Griffith

Everyone Invited to Attend Nursery Provided
Special Singing Each Evening



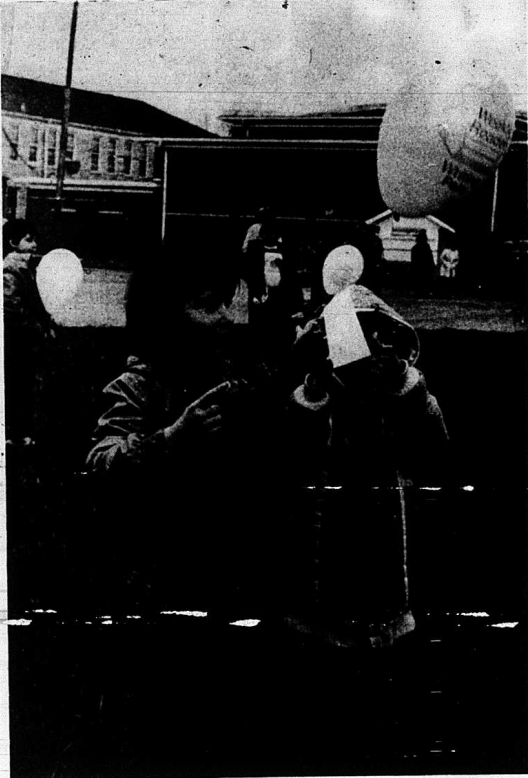

Julie Bowling, left, and Kim Shivel, second graders at Brodhead Elementary School, joined in with all the other students at Brodhead Elementary to launch their Weekly Reader Pen Pals balloons last Friday. Mrs. Shirley Martin, a teacher at Brodhead Elementary School, was given these balloons for participating in Weekly Reader's pen pal program.

Chris Bradley's balloon was found the next day in Branchland, W. Va. The students have their names and information on laminated cards that ask the person finding the balloon to write them so that they may participate in a contest in which the student whose balloon travels the farthest wins a prize.

Billion Dollar Brains

Superintendent of Public Instruction

"In the last century, a Woodford County educator complained bitterly that the "difficulty I meet is to get the people to understand that a child is worth as much as a racehorse." As recently as 10 years ago, the same might have been said. Throughbreds were bringing megabucks on the auction block at Kenneled, but whenever the columns of the state's newspapers covered young people, the event was athletic in nature. Student academic achievements were conspicuous by their apparent absence from the collective mind of the commonwealth.

Of course, here and there, parents made sure that their

children got the best teachers, took the toughest courses and qualified for the college and university of their choice.

But elsewhere, the dropout rate was climbing and the test scores were sagging. School attendance reached a low in 1977, and the percentage of ninth-graders finishing high school reached a bottom of 63 percent in 1980.

As recently as 1970, only 35.6 percent of our adult population had finished high school.

In 1978, Kentucky's lawmakers became concerned. In that year, the General Assembly passed the Education Improvement Act and instituted, for the first time, a mandatory statewide testing program to measure academic performance.

In 1984, during the exciting

first month of my administration, statewide study groups and reformers came together and discovered that, individually and in some isolation from one another, they had reached virtually the same conclusions about what was wrong with Kentucky's educational system and what needed to be done to fix it.

In response to the 1984 General Assembly passed a fat package of reforms. Although that package did not contain big bucks, it did contain the foundation stones of a

high-quality academic program. Included in that package were essential skills for learning, a testing and internship program for new teachers, a mandatory statewide testing program in all grades, a mandatory annual performance report for every school and school district in the state, and an academic bankruptcy bill.

Have these reforms worked? In education, it is never possible to say that something that has been "fixed" today will "work" tomorrow or even next year.

But something is working. Let me cite examples.

By 1980, the census showed that 53.1 percent of our adults had finished high school. That is 50th in the nation, but it is also 50 percent better than 10 years before. It also reflects one of the fastest rates of improvement in the country.

By 1985, Kentucky's new teachers were outperforming national averages on the National Teacher Examinations.

By 1985, attendance had climbed to a record of 94.44 percent, the numbers of ninth-graders completing high school recovered to 67.4 percent, and a higher percentage of high school graduates were going on to college than ever before.

When the U. S. secretary of education passed his famous "wall chart" of educational statistics recently, Kentucky tied with Alabama for second place in the rate of improvement among the 28 states where college-bound seniors take the American College Test.

How else is the reform working?

By 1984, only 46 schools met the high standards required to win a Flag of Excellence awarded by the Kentucky Educational Foundation Inc. In 1985, a total of 61



Best Bunny Buys

For More Food Fair Specials
Look For Our 2 Page Ad
In Our Store

Prices Effective March 24,
Through March 30

London, Corbin, Hyden,
Hazard, Jackson, Stanford,
Whitley City, Mt. Vernon, Pineville,
And 3 Somerset Locations:
Highway 27 N., Highway 27 S.,
and East Mt. Vernon St.

WE GLADLY ACCEPT
FOOD STAMPS



WE WILL BE CLOSED EASTER SUNDAY

U.S.D.A. CHOICE
BONELESS
Chuck Roast 1.49 lb.
FISCHER FESTIVAL
Ham 1.39 lb.
11-15 lb. avg.



GROUND FRESH DAILY
Ground Beef
3 lb. or More
.89 lb.

8 1/2 oz.
COCA COLA
1.59 12 pk.
FISCHER-MELLWOOD

Bacon
12 oz.
.99
Limit 2 With \$10
Addl. Order



PEPSI 2 Liter Btl. No Limit **1.29**
FESTIVE
Turkeys
8-14 lb. avg. **.79** lb.

WILSON EVAPORATED
Milk
12 oz.
Limit 6 With \$10
Addl. Order **2.89**

J.F.G.
Salad Dressing
32 oz.
.89
Limit 1 With \$10
Addl. Order



CRISCO
Shortening
Regular or Butter Flavor
3 lb.
1.99
Limit 1 With \$10
Addl. Order

FOOD FAIR
Ice Cream
Half Gallon **1.29**
FOOD FAIR
BROWN & SERVE
Rolls
12 Pack **2.99**



STOKELY
Vegetables
16 oz.
3/1.09

COTTONELLE
Bathroom Tissue
4 Roll
.89
Limit 1 With \$10
Addl. Order



AJAX
Detergent **.99**
42 oz.
CALIFORNIA
Strawberries **.99**
pint

FOOD FAIR COUPON
MARTHA W. HITE
Flour
5 lb.
.59
Limit 1 With Coupon
& \$10 Addl. Order

FOOD FAIR COUPON
Medium Eggs
Dozen
.49
Limit 2 With Coupon
& \$10 Addl. Order
Exp. 3-30-86

Look For Our Other Valuable S-H Green Stamp
Coupons In Our Ad At The Store.

<p>100 With Coupon And \$10-\$30 Groceries Exp. 3-30-86</p>	<p>300 With Coupon And \$30-\$40 Groceries Exp. 3-30-86</p>	<p>500 With Coupon And \$40 or More Exp. 3-30-86 Groceries</p>
---	---	--

Now Open

Keepsake Shoppe

LOCATED AT RENFRO VALLEY

We have plenty of gift ideas from our big selection of stock. We are proud of our mountain crafts -- made by our own local people.

and

Joann's Snack Bar

Sandwiches - Fries - Soft Drinks - Soft Ice Cream - Shakes - Sundaes - Breakfast Rolls - Coffee

Do you enjoy a snack outside, picnic style? Well, we have a large, covered deck with tables just for you.

Just so we can get acquainted, we will give you a BIG

20% off

our lowest low prices. Just clip this ad and give it to one of the girls. One coupon per person. Good thru March 29.

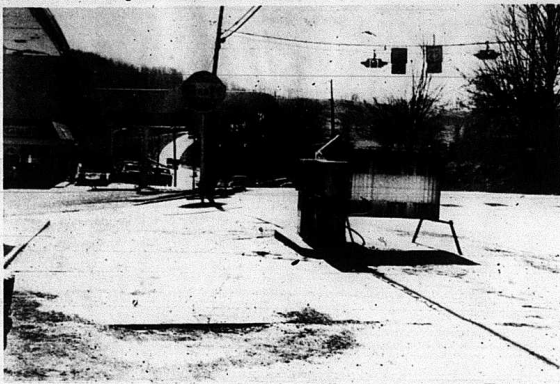

A Louisville man lost control of his tractor-trailer Monday while traveling west on U.S. 25 and had to drive it between the gas pumps shown above and the building. He managed to avoid a car sitting at

the intersection of 25 & 150. This was the second time in only a few weeks that a loaded truck has went out of control on the steep hill entering Mt. Vernon.

Another narrow miss after truck loses brakes on hill

By: Richard Anderkin

A major tragedy was averted for the second time Monday, but many local residents are wondering how many more times it can be.

A runaway tractor-trailer truck made its way through the intersection of U.S. 25 and U.S. 150 in Mt. Vernon Monday morning after the brakes on the truck failed. Before the truck, which was driven by Joseph Weiss, 34, of

Louisville, went through the intersection, it struck a car driven by Pearl Newton, 75, of Mt. Vernon, behind the Rockcastle County Courthouse after she pulled out onto the highway.

Neither Mrs. Newton nor Weiss were injured, according to Mt. Vernon City Policeman Frank DeBorde. DeBorde said that after Weiss struck the tractor vehicle, he continued west on U.S. 25 and through the intersection of U.S. 150. But, DeBorde said that there was a vehicle stopped at the intersection that hindered Weiss' movement through the three-way stop.

Weiss drove his truck, which was loaded with produce, through the lot of David Bishop's tire store at the top of the hill. The tractor trailer went between Bishop's gas pumps and his building, and back onto the road before coming to a stop in front of Mt. Vernon Feedhouse.

Bishop said that the tractor trailer could not have had more than six inches of clearance on both sides. "If it had been 15 minutes later, my pickup would have been sitting there and he



David Bishop of Brodhead, who owns the used tire store at the 25 & 150 intersection, points to a sign hit by the run-away truck Monday. The truck finally managed to come to a halt across from Pic Pac.

would not have had anywhere to go. I'm seriously thinking about moving this to a dangerous location," Bishop said.

Local realtor Sam Ford, whose office is located on U.S. 25 and who saw Monday's accident, said, "It's a scary situation and a very dangerous one." Mrs. Newton's car was struck in front of Ford's office.

On Jan. 2 a runaway Pepsi-Cola truck nearly claimed the life of its driver, Virgil Maxey of London, when the brakes failed on his truck. Maxey was not as lucky as Weiss. When he went through the intersection, he struck a car driven by Mattie Howard of Mt. Vernon and traveled hundreds of feet over an embankment before coming to rest on its top in the side of a Stewart Fertilizer building.

Maxey is recovering from the accident which also sent Mrs. Howard to the hospital. He totaled his Pepsi truck and did \$30,000 in damage to Stewart's building.

Luckily both accidents have occurred at times when the intersection was not very busy. If either accident had been between 7:30 a.m. and 8:30 a.m., a probable loss of life would have occurred.

The elephants' closest living relatives are the water-dwelling sea cows.

Paint planned for old caboose

The old red caboose in downtown Mt. Vernon will get a face lift. The Board of Directors of the Rockcastle County Chamber of Commerce decided at a meeting Tuesday.

Dr. John Parsons, president of the chamber, said the outside would be painted and a new sign attached. The inside would be remodeled as time and money allows.

Dr. Parsons stated that eventually a walk-up would be constructed for easier access and the caboose would become a tourist information center at some future date.

He also announced May 6 is the tentative date for the chamber's annual banquet.

The next meeting of the chamber will be held at 7 p.m. Tuesday in the Bank of Mt. Vernon Community Room.

Call news items to 256-2244

**Furniture Town's
Rock Bottom Sale**
1 mile from East Bernstadt on Hwy. 30
Phone 843-7858
FREE DELIVERY

One large room of LR Suites, values to \$1100, now on sale at \$380; chest of drawers, \$69; bedroom suites, \$290; living room suites, \$99, \$280 and \$380; Recliner, \$99; Swivel Rockers, \$65; Hide-a-beds, \$235; Orthopedic box springs and mattress, \$158 set, reg. \$419; Dining Room set, \$99; Big oak dining room suite with 6 chairs and pedestal foot table, reg. \$995, now \$450; other oak and maple dining room suites, \$185; stoves, refrigerators, washers, dryers and deep freezers, on sale; oak rockers and loungers. Just received, large load of coffee table sets and lamps. Going at unreasonably low prices.

Folks come from miles around to save the most at
Furniture Town
Open 6 days a week, 8 a.m. to 7 p.m.

Family Life Counseling Services
Now with Offices in
Mt. Vernon and Berea
Marriage and Family Counseling -
Personal Counseling
For Appointment call 256-5623

*Counselor is Clinical Member of
The American Association for Marriage and Family Therapy

**Homesteading
is just as
important now
as in the days
of our ancestors.**



Choosing the right home mortgage takes time and planning.

If you're not quite ready to purchase a home, we suggest you increase your down payment funds, in one of our high interest savings programs, until you are.

When you're ready to purchase or have a home built, you can count on our lending experts to design a home mortgage loan within your budget. We've helped area folks for years with home financing.

Come in and discuss home mortgage details with us, today.



**See us for your
Home Mortgage Loan.**

Open: Mon. thru Fri. 8:30 to 3:00
Friday Drive-Thru till 6:00
Saturday 8:30 to 12:00
MEMBER FDIC

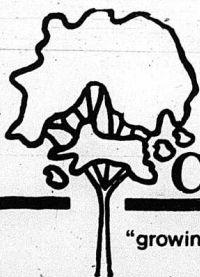

Citizens Bank

"growing for you" Since 1904

Brodhead, Kentucky

Thanks Again
A M E R I C A



**WE'RE THANKING YOU FOR ANOTHER GREAT SALES YEAR,
WITH \$500 OR \$1000 CASH BACK ON ALL OUR NEW '86
CHRYSLER-BUILT CARS!**

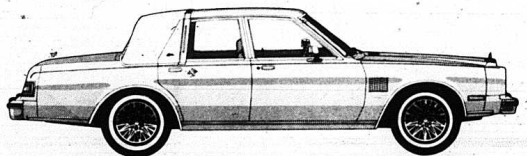

CHRYSLER FIFTH AVENUE / GET \$500 CASH BACK!
Or choose 9.9% Annual Percentage Rate Financing.

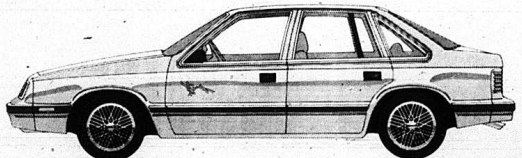

CHRYSLER LeBARON GTS PREMIUM / GET \$1000 CASH BACK!
Or choose 9.9% Annual Percentage Rate Financing.

- SUPER SELECTION!
- TOP TRADE-IN DOLLARS!
- CHRYSLER'S 5/50 PROTECTION PLAN!

*Depending on model. Must take delivery from dealer stock. Financing available to qualified retail buyers through Chrysler Credit Corporation. Dealer contribution may affect final price. Other financing terms available. Limited time offer. Ask for details. **See limited warranty at dealer. Excludes leases. Restrictions apply.



IT'S OUR WAY OF SAYING "THANK YOU VERY MUCH!"

Cummins Chrysler

U.S. 25 North Berea, Ky.



"The Arkansaw Bear" will kick-off local art season

The Rockcastle Council for the Arts kicks off this season's fund drive with "The Arkansaw Bear," an important new work by America's foremost playwright for young audiences.

Saddened and bewildered at her grandfather's approaching death, Tish runs to her "special tree." There, in a world of fantasy provided by her wishing on a star, she meets the World's Greatest Dancing Bear. He is old, like her grandfather, and is running away from death. In trying to help him, she begins to understand the meaning of both life and death, which helps her cope with her own sadness. In a delightfully theatrical way, the play blends realism and fantasy, pathos and humor with music, magic and dance.

"The Arkansaw Bear" is sparking with entertainment and at the same time dramatizes with poignancy a universal truth. Production dates are April 4 and 5 at 7 p.m. at Rounsifer Elementary School. There will be no charge for admission, but donations will be welcomed at the door.

After having your heart warmed and your children delighted by "The Arkansaw Bear," we hope you will take advantage of the opportunity to enjoy further entertainment we make available for you this month. Wishing to have something for everybody, we

have scheduled a true variety of events ranging from a country band to a woodwind quintet. This classical group will appear at the Mt. Vernon Christian Church on the evening of April 10, an evening which promises to be captivating for music lovers. Country music lovers will not want to miss "Muddi Creek" when they appear at the Livingston Elementary School on April 20.

To cap off our fund raising month of April, we invite you all to bring your lunches and "Picnic in the Park" with us on the courthouse lawn on April 27. Spend the afternoon relaxing with your friends and enjoying the sounds of local musicians, the high school chorus, and the Mike Allen Jazz Trio.

While you sample these selections, we ask you to remember that we could not continue to make them available to you without our continued financial support.

In only our third year of existence, the Rockcastle Arts Council is still considered a "new community" by the state arts council, and as such is still eligible for a challenge grant of \$10,050. We will only be eligible for this grant if we raise \$2,000. This means that we must raise \$2,000. With your help we can meet this goal. Be generous and enjoy.

The Mt. Vernon Signal Thursday, March 27, 1986 P-5
Miss Arnold member of Cumberland A.C.S.
 Cumberland College student Robyn Arnold, daughter of James Arnold of Mt. Vernon, is a member of the Cumberland College chapter of the American Chemical Society (A.C.S.). A.C.S. is open to all students pursuing a chemically-related degree. The chapter is co-sponsoring a lecture in the chemistry seminar series being held this semester at Cumberland College and chapter members cooperated with Cumberland's chemistry department in the coordination of the annual high school chemistry symposium. Cumberland College is a private, liberal arts college located in the mountains of Southeastern Kentucky. Cumberland confers bachelor degrees in 19 areas of study, associate degrees in five areas of study and the master of arts degree in education. Nine non-professional and specialized programs are also offered.



By: Cheryl Witt
 County Extension Agent
 For Home Economics

NUTRITION PROBLEMS FOR TEENS
 (Last of four parts)

The majority of teenagers are healthy and eat relatively nutritious meals.

However, they too face some special problems with nutrition and this final article in a series highlighting National Nutrition Month focuses on some of them ranging from iron deficiency anemia, to obesity to psychological problems such as the recent highly publicized anorexia nervosa.

Some common nutrient deficiencies among teenagers are iron, calcium, riboflavin and vitamin A. The lack of calcium and riboflavin can be attributed to inadequate milk consumption by teenagers, especially teenage girls. The RDA is 1,200 milligrams for both sexes and 10 to 15 mg. for almost four



Robyn Arnold

Continued to Page 11



Anthony Davidson and Tammy Charlene Cummins.

Engagement announced

Mr. and Mrs. Charles L. Cummins of Winchester announce the engagement of their daughter, Tammy Charlene Cummins, to Anthony A. Davidson, son of Mr. and Mrs. Arnet Davidson of Mt. Vernon.

Miss Cummins is a 1983 graduate of George Rogers Clark High School and is employed by Peoples Commercial Bank in Win-

chester. Mr. Davidson is a 1984 graduate of Eastern Kentucky University. He is a member of Kappa Alpha fraternity. He is employed by Jones, Nale and Mattingly CPA's of Winchester.

The wedding will be at 2:30 p.m. April 19 at Providence Baptist Church. The custom of open wedding will be observed.

Mrs. Hopkins is winner of national Award of Merit

Mrs. Emmie Daugherty Hopkins recently won the National Business Education Association Award of Merit for Outstanding Achievement in Business Education at Eastern Kentucky University.

The award consists of an attractive certificate and a year's professional membership in the National Business Education Association. The association sponsors the award of merit through its Teacher Education Division, the National Association for Business Teacher Education.

Ms. Hopkins is also one of the 61 students from Eastern Kentucky University included in the 1986 edition of "Who's Who Among Students in American Universities and Colleges."

Earlier this year Ms. Hopkins was presented with the Dean's Award by the dean of the College of Business for being named to the dean's list a number of consecutive times during her college years.

Ms. Hopkins is president of the Business Educated Honor Society at Eastern and will graduate in May with a bachelor's degree in business education, with an endorsement in accounting.

Ms. Hopkins is a 1981 graduate of Rockcastle County High School and Harry Sparks Vocational School. She is married to Mike Hopkins and is the daughter of Rev. and Telvis Daugherty of Mt. Vernon.

Brock graduates

Chadwick W. Brock, son of Virgil M. Brock of Rt. 1, Brodhead, has graduated from the U. S. Air Force administrative specialist course at Keesler Air Force Base, Miss.

Graduates of the six-week course learned how to prepare Air Force correspondence and reports, and earned credits toward an associate degree in applied science through the Community College of the Air Force.

He is a 1984 graduate of Rockcastle County High School.

LOOK AT THESE SUPER DEALS
 ONLY FROM "THE SUPER SATELLITE DEALER"
LEON FARRIS TV, STEREO & SATELLITE SALES

SPECIAL PURCHASE: 210 BLACK ALUMINUM MOUNTED 9 FEET DIAMETER SATELLITE SYSTEM WITH 1500 WATT ORBITECH RECEIVER FOR ORANGE HILL, POLAROID, & LINA COLOR. **\$988.00** ONLY. OR WITH DIGITAL DISC MOVER **\$1188.00** ONLY. INSTALLED.

MANY, MANY MORE SYSTEMS TO CHOOSE FROM! SEE OUR LARGE DISPLAY TODAY!
 ALWAYS FAST PROFESSIONAL SERVICE AFTER THE SALE. WE HAVE A PAYMENT PLAN TO SUIT YOUR BUDGET - TAKE MONTHS TO PAY.

CALL FOR AFTER HOURS APPOINTMENTS!

Leon Farris TV & Stereo SATELLITE SALES
 1214 S. Main Street, Henderson, KY 40220
 HRS: 10 AM - 7 PM, SATURDAY 9-5
 Main & Richmond St. Mt. Vernon, KY
 PHONE: 325-7797, 325-7791, SATURDAY 9-5

90 DAY INTEREST FREE FINANCING

Prom Dresses and Tuxedo Rentals
 Some Tuxedo Styles Starting At **\$29.95**

The Excitement...
MIAMI VIBE
 After Six.

Shop Bargo's First For The Lowest Prices And Best Service.

BARGO'S
 209 North Main
DOWNTOWN LONDON
 864-9611



Emmie Daugherty Hopkins

MENU
 Rockcastle County Elementary Schools
 March 31-April 4, 1986

BREAKFAST
 Monday: Cereal, toast/jelly, juice, milk.
 Tuesday: Scrambled egg, toast/jelly, juice, milk.
 Wednesday: Doughnut, juice, milk.
 Thursday: Sausage & biscuit, juice, milk.
 Friday: Peanut butter/jelly sandwich, juice, milk.

LUNCH
 Monday: Beefaroni, green beans, buttered corn, cornbread, milk, chocolate/peanut butter squares.
 Tuesday: Cheeseburger on bun, potato rounds, lettuce and tomato, milk, peanut cluster.
 Wednesday: Chili, crackers, vegetable sticks, peanut butter/honey sandwich, milk, fruit cobbler.
 Thursday: Chipped ham on bun, potato rounds, cole slaw, milk, castle cookie.
 Friday: Pizza, buttered mixed vegetables, garden salad, milk, fruit.

Rockcastle County High School
 March 31-April 4, 1986.

Monday: Chef's salad or fried chicken, whipped potatoes, green beans, white bread, milk, choice of offered desserts.
 Tuesday: Chef's salad or pizza, garden salad, buttered corn, milk, choice of offered desserts.
 Wednesday: Chef's salad or chili and sandwich, crackers, vegetable sticks, milk, choice of offered desserts.
 Thursday: Chef's salad or hamburger or cheeseburger on bun, potato rounds, lettuce and tomato, milk, choice of offered desserts.
 Friday: Chef's salad or spaghetti/meat sauce, green beans, chili slaw, roll, milk, choice of offered desserts.

SINGER 1/2 PRICE SALE
 OFF MFR. SUG. LIST

The Fashionista® Deluxe Machine Model 1250
 \$259.99 (Sug. List \$619.99)

Offers 19 stitches • Horizontal bobbin removes for better stitching • Sewes perfect buttonholes every time

Other Models 20% to 40% off Mfr. Sug. List

SINGER Approved Dealer
 Southern Hills Plaza
 Richmond, KY 623-4796

True Value
 HARDWARE STORES

Manager's Special
PARKER'S NEW ELECTRIC STAPLER TRE-100

- Unique design allows flush stapling in corners and tight places
- Dual power switch for stapling hard or soft materials
- Swing away base for easy loading and clearing of jams
- Double insulation for safety and convenience

SPECIAL SR \$19.99

- Easy to use, compact, lightweight
- Safety on-off trigger lock
- Dependable solid state electrical circuit
- Uses Parker 1/4", 3/8", 1/2" and 3/4" heavy duty staples for virtually all stapling jobs
- Durable GE Lexan® housing

NEXT TO FRANKLIN'S In Westgate Shopping Center

NEW QUALITY

DENIM BIB OVERALL
 • Heavy weight 100% Sanforized Cotton
 • Triple-stitched seams
 • Double bottom pockets
 • Rust proof hardware
20.00

WESTERN BOOT JEAN
 • 14 oz. 100% Cotton Denim
 • Key-Set washes wrinkle-free
 • Distinctive stitching
 • Scoop front pockets
 • Rear patch pockets
16.00

LONG SLEEVE WESTERN SHIRT
14.00

Key keeps on offering new fashion trends in western wear. This shirt comes in Plaid. It's rugged 8 1/2 oz. 100% Cotton fabric for the "real-man" western look.
 Men's sizes S M L XL

Judy's Shoe Store
 On the New 461 By-Pass - Mt. Vernon
 Open Monday thru Saturday 8 to 7
 Sunday 10 to 6

First Christian to be in revival March 31 - April 6

The First Christian Church of Mt. Vernon will be the scene of revival services the week of March 31 to April 6. Eddie Hammond of the Shively Christian Church in Louisville will be the evangelist.

Bro. Hammond is a graduate of Kentucky Christian College in Grayson and a former member of First Christian Church. He is



Eddie Hammond

married to the former Roxanne Hammons of Mt. Vernon, and they have one son, Andrew.

Dr. G. W. Griffith will be the song leader for the services, and special music will be provided for each service. The Gospel Good-Timers will be singing on Monday and Wednesday evenings.

A nursery will be provided for each service, and also bus transportation for those who need it.

Ernie Johnson, the minister of First Christian Church, cordially invited the public to attend these services.

Special services at First Christian

Good Friday will be observed at First Christian Church on March 28 at 7:30. A communion service will be observed and a time of meditation will be the major part of the service.

The annual sunrise service held by the First Christian Churches will be held this year at the church building on West

Main Street. There will be special music plus a message by Bro. Ernie Johnson. After the worship service in praise of the resurrection, a light breakfast will be enjoyed by all.

Lord of Life, Lord of All" is the theme of the annual Easter play at the First Christian Church Sunday, Mar. 30, at 7 p.m. The director of this year's play is Mrs. Betty Machal. This is a beautifully written and portrayed play depicting the last days of our Lord's life upon the earth. After the program, refreshments will be served in the church fellowship hall. Everyone is invited to attend.

"Billion Dollar Brains" (Cont. From 3) schools qualified.

Academic competitions are becoming part of the high school scene. In fact, the academic competition scheduled during this year's Sweet Sixteen marks the first time in the state's history that academics have shared a spotlight with athletics.

Most encouraging of all, there is a new respect for education in this state. Where once it was "OK" to quit school without a diploma, Kentucky students now know its value.

Where once it was "OK" for parents to boost extracurricular activities, now they form partnerships with businesses and civic groups to help schools build hands-on letters for academic achievement.

So a new wind stirs in Kentucky this spring. Horses may still bring megabucks at Keeneland, but it is not the horses that attract the billions of dollars worth of new plants and manufacturing facilities to Kentucky.

Now, at last, that long-dead Woodford County educator can begin to rest more peacefully.

Kentuckians are learning the true value of a child.

EKU Graduate School Day April 9

Individuals interested in graduate study will have an opportunity to find out more about graduate-level academic programs

at Eastern Kentucky University during EKU's annual "Graduate School Day" Wednesday, April 9. The event will be held from 11 a.m. to 3 p.m. in the Kenamer Room of the Powell Building, EKU.

"Graduate School Day provides an opportunity for prospective graduate students to discuss their career goals and find out more about the programs available at EKU from members of the graduate faculty involved in those programs," said Dr. Virginia Falkenberg, acting dean of EKU's Graduate School. "Representatives will be available to answer questions about financial aid, housing and career placement following graduation."

EKU undergraduate students needing 30 or fewer credit hours to complete baccalaureate degree requirements can be considered for undergraduate honors admission to graduate study, Falkenberg said. To be eligible the student must have an overall undergraduate grade point average of at least 3.5 at the time of admission.

EKU offers master of arts in education, master of arts and master of science degrees, each in

Programs also are available leading to the degrees of master of business administration, master of music, master of music education and master of public administration.

The University offers the specialist degree in education and a joint doctoral degree in education in cooperation with the University of Kentucky.

Non-degree certification programs at EKU include elementary and secondary counseling, elementary and secondary principal, public personnel, superintendency, supervision, driver education, school psychology, and school

business administration.

Additional information about graduate programs at EKU or

about Graduate School Day is available from the Graduate

Continued to Page 15

Auction

of
Mr. and Mrs. Jack R. Craig's
25 ACRES, more or less
Sat., March 29, 1986
1:30 p.m.
Sand Springs Section of Rockcastle County

LOCATION: Turn onto Highway 1249 at caution light in Mt. Vernon and proceed approximately 5 1/2 miles to the property. Auction signs are posted.

The farm contains 25 acres, more or less, of which approximately 4 acres is grass and the balance is wooded. Water is furnished by 2 springs. The basic tobacco allotment is 1,206 lbs. The property is improved with a tobacco barn, measuring approximately 36x48.

Auctioneer's Note: If you're in the market for a small farm with privacy and an abundance of firewood, be sure to attend this **Absolute Auction Saturday, March 29, 1986 at 1:30 p.m.** The sale is a "cash" down day of sale, balance in 30 days upon delivery of deed.

For additional information, contact:

**FOR ADDITIONAL INFORMATION,
CONTACT THE SELLING AGENTS:**

Ford Realty & Auction Co.

REALTOR/AUCTIONEER
SAM FORD
DANNY FORD
ROY ADAMS

AUCTIONEERS
JERRY HARR
WILLARD BULLOCK

MT. VERNON, KY.
606/256-4545

Ky. Toll Free 1-800-435-5454

The Rose Hill Community Church
has changed to

The Rose Hill Baptist Church

Services 11 a.m. Sunday morning
7 p.m. Sunday Night

Located on Lake Linville, Rt. 4, Mt. Vernon

Everyone Welcome. Anyone needing a way to church, Ph. 256-4254 or 758-8996.

Pastor, Randall VanHoose

12.5%

APR* FINANCING

PEOPLES BANK & TRUST COMPANY

JOINS WITH

- *Ace Motors
- *Britton Chevrolet-Olds
- *Cummins Chrysler
- *Dwayne's Cars & Trucks
- *Powell Auto Sales
- *Reid's Used Cars
- *Todd & Wilson Auto Sales
- *Wallace-Arnett Ford
- *Charles Williams' Auto City

In Offering the Berea Community and surrounding area

TRUE **12.5%** APR* FINANCING

On Any New or Used Car Purchased from One of the above Dealers during the Month of March, 1986. This is the Time to Purchase the Automobile You've Been Waiting for, but Could Not Afford because of High Interest Rates. Existing Credit Criteria Will Apply.

BUY IN BEREAA!!

*Annual Percentage Rate

Peoples Bank & Trust Company
Chestnut Street and U.S. 25 North Berea, Kentucky 986-3175
*Your Full Service Bank *Equal Housing Lender *Member FDIC

EXTRA LARGE CAPACITY WASHER LOW PRICE PAIR!

WASHER
Model WWA3100G

- Heavy-duty extra large capacity washer.
- 2 wash/rinse temperature selections.
- Unbalanced load control system.
- Porcelain enamel cover, lid and basket.

DRYER
Model DDE4000G

- Up to 130 minutes drying for heaviest loads.
- Removable up-front lint filter.
- Smooth porcelain enamel drum.

\$599⁰⁰ for the pair

GE. We bring good things to life.

Model WWA5600G
Two cycles - regular and permanent press. Three wash/rinse temperature combinations with energy saving water selections. Spak cycle.

Model DDE5300G
5 cycles including permanent press knits. 3 drying selections. Durable porcelain enamel finish drum. Removable up-front lint filter.

Model WWA8310G
3 wash/rinse temperature selections. 2 wash and spin speed combinations. 3 cycles - Regular, Perm Press-Knits. Activated Soak. 3 water level selections. Filter-Flu filtering system. Porcelain enamel finish on cover, lid and basket.

Model DDE7500G
5 cycles including permanent press knits. Automatic dry control dryer with variable end of cycle signal. Removable up-front lint filter.

***699 for the pair**

***799 for the pair**

Living Room Suites, Sectionals, Wood Groups, Swivel Rockers & Recliners

ON SALE NOW!!

Good selection of Metal Dinettes
All Reduced!!

Bedding

Twin Size \$100 and up [Both Pieces]
Full Size \$125 and up [Both Pieces]

HAYS Furniture & Appliances

591 W. Chestnut St. Berea, Ky. Open 8 to 6 Mon. - Sat. 986-9004 986-4144

"Family Owned and Operated"

*Furniture *Appliances *Floor Covering *Wall Covering *TV's *VCR's *Waterbeds *More

Free delivery & Set-up **Nothing Priced WT (With Trade)**
90 days same as cash **Reasonable offer for trade-ins**
In-Store financing **We Service what we sell**

Around BRODHEAD

Personals

By: Mary McWhorier

Last week visitors of Mrs. Elva Mobley and Mrs. Loretta Mink were Don Hopkins, Mrs. Ola Phelps, Mrs. Mattie Burton, Mr. and Mrs. Lloyd Reynolds, Mrs. Eva Deatherage and daughter, Lynn, and her daughter, Kittie, of Kings Mountain.

Mrs. Louise Sargent of Lexington was last Saturday guest of her parents, Mr. and Mrs. Monroe Renner. Gary and Brenda Renner also stopped by Friday for a visit with the Renners, after spending two weeks in Florida.

Mrs. Sue Hubbard of Nicholasville called her parents, the Renners, informing them of her and Jessie's return home from Mississippi where they visited their son, Second Lt. Jeff Holbrook, who is doing well.

Recent visitors of Mr. and Mrs. Roy Hubbard and Stanley were Harmon Hubbard and wife, Alene, of Berea, James Hubbard and wife, Nancy, and children of Salina, Ohio.

Roy Hubbard and wife, Esther, were in Berea and Richmond last Monday for their doctor appointments.

Roy Hubbard and wife, Esther, were in Berea and Richmond last Monday for their doctor appointments.

Mrs. Esther Hubbard is very proud of her quilts she had quilted on the machine by Mrs. Irene Ross at Burr Hill.

Mr. and Mrs. Walter Doan attended the sale of Mr. and Mrs. Harvey McFerron Saturday afternoon. The McFerrons plan to move to Castle Village in Brodhead in the near future.

Mary McWhorier and Mae Doan were in Mt. Vernon Saturday morning and had dinner at Druggery.

Mrs. Brenda Bradley is recuperating well at her home after spending several days in the Berea Hospital and undergoing surgery. Mrs. Mae Doan and Mrs. Mary McWhorier visited her and Mrs. Shirley Adams Sargent at the hospital Tuesday. Also Mr. and Mrs. Everett Woodall, Bro. Hugh Thomas and wife and others visited her.

Mr. and Mrs. Walter Doan were in Berea Saturday afternoon shopping.

Visitors of Viola Hensley were her son and family, Ronnie and Libby Tyra, Teresa and Diane and Mrs. Jean Wilmet.

Mrs. Connie Horischell and son, Little Bill, of Green Hills, Ohio, visited her grandmother, Mrs. Lula Bussell, and her mother, Mrs. Martha Messer, and Kermit through the weekend.

They all had supper Saturday evening with Willis Joe and Joyce Bussell and son, Scottie, and daughter, Marqueta, and husband, Randy Mink.

Deako Bussell celebrated his 55th birthday Sunday with wife, Mary, his children and grandchildren, Jim, Nancy, Angie, J. D. and Derrick, Rick and

Frankfort Tour

As I talked, in the rotunda in City School's sixth grade pupils, it surely brought back pleasant memories. That is where I was allowed to take my former sixth grade pupils. Oh yes, they rubbed Lincoln's nose just as the present pupils did.

Lincoln's statue in the center of the rotunda overpowers the four smaller ones against the wall. These statues are of Ephraim McDowell, 1771-1830; Albert W. Barkley 1827-1959; Henry Clay 1777-1822; and Jefferson Davis, 1808-1887.

Near this central point, dolls dressed to represent each of Kentucky's first ladies were displayed. This is a project of Kentucky's Federated Woman's Club.

The quilt on another wall had squares that represent each of Kentucky's counties. An embroidered barn with Renfro Valley on its roof and a banjo below the barn represented Rockcastle County.

Cheryl Witt, Rockcastle County's Extension Agent, led the county's Extension Homemakers down flights of stairs to see the committee rooms in the annex, and then upstairs where legislative procedures took place.

After lunch in the annex's cafeteria, we walked upstairs.

Cindy Russell, Teresa and Barry, and also his mother, Mrs. Lula Bussell Rick and Mary Ann Childress were absent due to little Rachel Elizabeth being born Saturday, Mar. 22, at Pattie A. Clay Hospital, Richmond. She weighed 7 lb. 8 1/2 oz. Both mother and baby are fine. Guess Ricky is a little shaken up but able to go back to work. Congratulations to Ricky and Mary Ann.

Mrs. Mattie Reed has returned home from an 11 day stay in the St. Joseph Hospital in Lexington due to a heart attack. She is recuperating right well.

Recent visitors of John and Myrtle Helton were Mr. and Mrs. Dave Cooper and daughter, Johnnie Marie, of Springdale, Ohio, Mr. and Mrs. Donnie Helton and Nikkie and Jim Bussell.

Homemakers meet

The Rise & Shine Home of Bessie Met Mar. 11 at the home of Makers St. Clair, with Irene Baker serving as co-hostess.

The meeting was called to order by the president, Pauline Kinser. The devotional was given by Sharon Palmer.

After the business meeting and some discussion on future plans, the program on "Grooming Products" was presented by Margaret Coffey.

The meeting adjourned with a pot luck luncheon. There were 14 members and three guests present.

again, to "sit in" on a legislative session.

When I got on the front row of the balcony, where some wives of Kentucky representatives sat, I felt ill at ease. Then I saw Rep. Danny Ford wave in my direction from his desk below! That made me feel better.

Mrs. Philip Stone, the wife of the oldest Kentucky representative, sat beside me. She explained to me what was happening during the session. She gave me a copy of the day's Legislative Record. I decided, "You never get too old to learn!"

Hearing a prayer and then a pledge to U.S.A.'s flag starting the session made me feel great!

The monotonous reading of many bills was boring, but when Bill HB 126 Amendment was introduced and discussed, interested representatives and spectators took notice.

When votes by the representatives lit up the boards up front, the green lights outnumbered the red lights. That meant the bill had won its first battle, after being tabled one time, before going back to the House.

Located across the avenue

from the Kentucky State Capitol is the Governor's Mansion. The tour group enjoyed visiting the restored lovely home to its original Beaux Arts style, which includes the simple formal garden based on the early landscape plans. Citizens across the Commonwealth, led by Gov. John Y. Brown's wife, Phyllis George, donated over a million dollars for this restoration.

Nineteen governors, including Martha Layne Collins, have lived in the mansion since 1914. It has received periodic changes and redecorations before 1980, when

restoration and refurbishing started and ended in 1983.

Thirty-three governors lived in the earlier Governor's Mansion in Frankfort. It is the oldest executive mansion in the U.S.A. Lieutenant governors call this their home now, living on the upper floors.

Refreshments for the Rockcastle tourists were served on the first floor of this old mansion. Clubs use this floor for luncheons.

Thomas Metcalf's picture hang on one of the inner walls of

Continued on Page 15

10 cousins hold 40 year reunion

Ten cousins, all girls, who shared a happy childhood in Brodhead got together in Sun City Center recently for their first reunion in over 40 years.

"We haven't stopped chattering a minute," said Edna Lightsey at the end of the reunion. She and her cousin, Gerry Jacob, both live in Sun City Center, and the two hosted the reunion.

Mrs. Eleanor Gray of Brodhead was one of those attending.

The 10 cousins were the daughters of four sisters who, themselves, were part of a family of 10 children. The sisters were very close, and they raised

their families near each other in the small Kentucky town.

As the years passed, the cousins married and scattered throughout the country. (Most stayed in the south.) There were children, then grandchildren and finally great grandchildren. Throughout it all, the cousins kept in contact, although they never were all able to get together at the same time.

Several of the cousins also have winter homes in Florida, and this year they decided to have that long promised reunion. Those who weren't spending the winter here flew down for the get together.

True Value

HARDWARE STORES



AMERICAN CAMPER

REGULAR RETAIL \$15.99

SAVE \$4.00

NOW ONLY \$11.99

#1032 SINGLE MANTLE PROPANE LANTERN
Single mantle, metal lantern with bakelite finish. Adjusts up to 300 candle power. Features a heat resistant Corning glass globe, metal socket injector and valve adapter and carrying handle. Tip-proof base holds 18.4 oz. or 14.1 oz. disposable fuel cylinder. Propane cylinder not included.

Next to Franklin's
In Westgate Shopping Center

REVIVAL

Grace Baptist Church

March 27 - 30 7 p.m.

EVANGELIST

BRO. JAMES JEFFRIES

PASTOR - BRO. RAYMOND OFFUTT

Special Singing

EVERYONE WELCOME

This Week's Specials at

Brown's Food Market

Open 8 to 6 Located Jct. Hwy. 150 and 70 Prices as of Mar 25 April

Where the only thing you save is money!!

Come and Compare Our Everyday LOW PRICES

Swift 4 lb. Hams 8.99 Save \$3	T-Bone or Ribeye Steak \$2.99	
Swift Lean & Tender Ham Clubs \$2.49	Charmin 4 roll pk. Bath Tissue \$1.19	
8 pk. 16 oz. Plus Dep. or bottles PEPSI 1.69	Ever Sweet Bacon \$1.09	JFG Qt. Size Salad Dressing 99¢
Stokely's 303 size Fruit Cocktail .75	Three Rivers 5 lb. Corn Meal .89	
Blue Bonnet Margarine 69¢	Meadow Gold 1/2 gal. Ice Cream \$1.79	Domino 2 lb. Lt. Brown Sugar \$1.19
Campbell's Soup 21.89	Del Monte 11 oz. Mandarin Oranges .79	Armour 5 oz. Vienna Sausage 2x.99
Van Camp's 16 oz. Pork 'n Beans .79	Del Monte 15 oz. Pineapple .65	Peter Pan 18 oz. Peanut Butter \$1.59
Lipton 24 oz. Ice Tea Mix \$2.09	Lettuce .49	Idaho Spuds 16 oz. Inst. Potatoes .99
Thank You 21 oz. Cherry Pie Filling \$1.49	Tomatoes .59	Post Toasties 18 oz. Corn Flakes \$1.79

HOME SWEET HOME

WISE CHOICE HOME

If the word "home" conjures images of comfort and a feeling of security, you're going to love a new "Wise Choice Home."

Wise Choice Homes are quality built. They offer lots of insulation and other energy-saving features, so they're economical to own and operate. And, they're all-electric, with a heat pump, ceiling cable or baseboard heat. With an energy-efficient, all-electric home, you're helping to lessen the effect of future energy price increases.

Look for the bright yellow "Wise Choice Home" sign, which indicates an energy-efficient, comfortable home with lasting value. It makes good sense to build, buy or rent one.

For more information about Wise Choice Homes, ask a builder or contact your local KU office.



MEAT

WHOLE FRYERS L-1 w/10 order **49**

Fischer's 12 oz.

Hot Dogs .99

FRESH, LEAN

Ground Beef

3 lb. Package or More

89 LB

MEAT

Savory Bacon .89

Fischer's lb.

Bologna \$1.59

Prices effective March 26 - April 1

KING SIZE

Downy

FABRIC SOFTENER

64 oz Jug

1.59

Bounce

FABRIC SOFTENER

20 Count Box 20 OFF!

.99

Popsrite

Popcorn

70.5-oz

.79

KRAFT

Parkay

MARGARINE

1 LB

.69

Kleenex

Boutique

Tissue

3/ **\$2.39**

FRESH SCENT

Clorox

Gallon Jug

79

Heinz Catsup

32 oz.

.89

Red or Yellow

Apples

.99 3 lb.

KRAFT 773

Philadelphia Cream Cheese **99**

KRAFT MARSHMALLOW

Creme **.69**

KRAFT MINI

Marshmallows **.49**

FLAV O RICH

Sour Cream **.89**

18 oz.

TROPICANA

Orange Juice **1.39**

64 oz.

Cabbage **.19** lb.

U.S. No. 1

Potatoes

15 lb. Bag

1.29

Colonial Farms

Homo Milk

\$1.69 gal.

PARAMOUNT

Sweet Relish **.99**

SUN MAID SEVLESS

Raisins **.99**

SUN MAID PITTED

Prunes **1.19**

12 oz.

DOLE

Pineapple

23 oz. Can

In Juice or Syrup

79

Colonial Farms

Buttermilk **.89** 1/2 gal.

CALIFORNIA

Strawberries

Pint

.99

Red or White

Seedless

Grapes

.99 lb.

CALIFORNIA

Oranges

4 lb.

\$1.49

EASTER

Mums

4.79

EAGLE BRAND

Milk

15 oz. Can

1.49

JOUNT

Hot Dog Sauce

20 oz. Can

69

STOKELY

Tomato Juice

48 oz. Can

.79

STOKELY

Tomato Sauce **4/1.00**

STOKELY

Fruits

15 oz. Can

Fruit Cakes, Fruit and Nut, Fruit and Raisin

2/1.59

KELLOGG'S

Special K **1.89**

12 oz.

WISCONSIN

Corn-On-The-Cob **1.29**

4 ea.

DOLE PINEAPPLE

Juice **1.29**

46 oz.

KLEENEX FACIAL

Tissues

175 Count

3/2.39

Charmin

BATH TISSUE

8 Roll Package

1.49

STOKELY

Applesauce

16 oz. Can

2/.79

STOKELY

Tomato Catsup **.89**

32 oz.

STOKELY

Vegetables

18-17 oz. Can

Cut French or Shime Green Beans, White Beans or Cream Style Corn, Sweet Peas, or Mixed Vegetables

2/.79

L.J. HARRIS

Pie

26 oz.

Blueberry or Peach

1.99

BIRD'S EYE

Cool Whip

8 oz.

Regular or Extra Creamy

.89

S

SUPERIOR

Food Markets

U.S. 25 South Mt. Vernon

Symbol of Quality

S



Pepsi

8 pk. - 16 oz.

\$1.69

Farm and Home News

By: Tom Mills
County Extension Agent
For Agriculture

DAIRY ADDITIVE CAN MEAN ADDED PROFITS

Kentucky dairy farmers could add an average \$300 per replacement heifer to their bottom line through the use of an antibiotic widely used in the beef industry.

Monensin, marketed under the trade name Rumensin, is an antibiotic used to increase feed efficiency and rate of gain. It has been used successfully in beef herds for more than 10 years but has only recently been approved for use in dairy heifers.

Dan Riddell, dairy specialist in the University of Kentucky Cooperative Extension Service, said Rumensin can increase feed efficiency and rate of gain by 10 percent in cattle whose performance is below the standards of about 7.6 pounds per day weight increase in wags, breeds, and 1.3 pounds per day in small breeds.

The increase in average daily gain will cause heifers to reach breeding size sooner and to be bigger when they calve. Both of these are goals dairy farmers

should be striving for. Rumensin also acts as a coccidiostat. This makes it especially useful in Kentucky where coccidiosis is a problem in many dairy herds. Rumensin is cleared for use in dairy heifers weighing more than 400 pounds. The recommended level is 200 mg per head per day.

Heifers should be started at about 100 mg per day for four or five days. It should then be fed continuously at 200 mg per day until the heifers calve.

Rumensin is not cleared for use by lactating cows, and will actually cause a drop in butterfat content.

Rumensin fed to replacement heifers causes no adverse effects on reproduction or milk production in the first or subsequent lactations.

While the use of Rumensin can be a plus in many operations, it is not a substitute for good management. A good heifer health program, including worming, is still critical: as is the proper, adequate, balanced rations.

For more information about the use of Rumensin in a replacement dairy heifer program, contact the County Extension Office.

Congressman Hal Rogers

Tobacco reforms will help solve long-term problems

After many months of controversy, compromise and negotiations, Congress has finally approved legislation which includes major reforms of the federal tobacco program. This act is a giant step toward solving many of the problems tobacco has been facing in recent years, and I was proud to support it and to work for its ultimate passage.

By far, the most important features of the legislation, which was tied to a larger budget bill, include provisions to sell off the large amount of surplus tobacco which has driven up the no-net-cost fees for our growers. By getting rid of this tobacco, we can clean the states and keep more money in our growers' pockets.

The other major provisions involve the tobacco companies agreeing to share any future no-net fees. This is an important feature, as it will help any future fees for growers and will also act as a deterrent to importing of tobacco by the cigarette companies. The two provisions together are major improvements over our current system and will help protect against future build-ups of surplus burley.

What was so frustrating for all of us—those of us in Washington working on the legislation, and those of you back home who needed these reforms—is that the process took so long. The idea of tying the tobacco provisions to a no-tobacco budget-balancing bill was to protect the tobacco amendments from direct attack. Unfortunately, other provisions of the budget bill became very controversial, and it was those controversies which held up final action until this past week.

Another positive outcome of this vote was that, once again, the tobacco-state congressmen and senators were able to work together as a team to push through important legislation. Although our rural numbers are dwindling in Congress, this effort encourages me to believe that we can still get support for important bills when we really need it.

Once the president has signed this legislation, our growers can look ahead with confidence to this upcoming growing season. They can vote in the tobacco referendum, knowing in advance what kind of program, they will be working under in the years ahead. And they will be able to plan for this year's crop with some reasonable certainty.

I have been pleased and proud to work on behalf of our tobacco growers and their families. Its health and vitality have a direct effect on everyone in the state of Kentucky.

Thanks to this new legislation, our tobacco program can continue to provide a source of income for thousands of families and jobs for rural communities. And that is reason for all of us to celebrate!

Farmers state planting expectations

The first indication from Kentucky farmers shows they plan to reduce the number of acres they have in corn, tobacco, grain sorghum and barley this growing season.

They also intend to increase soybean and oat acres, according to a survey done by the Kentucky

Crop and Livestock Reporting Service.

"Of course, these intentions are as of March 1, and farmers may change their minds when it comes to the actual planting," said Agriculture Commissioner David E. Boswell.

Kentucky's burley tobacco growers plan to set 155,000 acres in 1986, down 10 percent from last year.

"This tends to follow national trends with growers from the eight-state Burley Belt intending to set 8 percent fewer acres," Boswell said.

Kentucky farmers say they intend to plant 157 million acres of corn in 1986, also down 10 percent from last year. At the same time, soybean acreage is

expected to increase to 1.35 million acres, up 7 percent from last year.

Grain sorghum acreage is expected to fall the greatest amount, down 20 percent from last year. Barley acreage is expected to be down 16 percent from 1985.

Oat seedlings on the other hand, are expected to increase by 4 percent. But the acres of all hay harvested is expected to be unchanged from the 1985 total.

MVES Spring Festival

Friday, April 25

Spring Special

Tune-Up Special on Briggs & Stratton Lawnmowers
Install New Points & Condenser
Install New Spark Plug
Install New Diaphragm
Clean Carburetor
Sharpen Blade
Oil Change

Only \$17⁹⁵

Appliance Service Center

Mt. Vernon, Kentucky
256-2626

Commonwealth of Kentucky 28th Judicial Circuit Rockcastle Circuit Court

PEARL FALLIN; widow, ED CHESTNUT, single, MAXINE FALLIN and husband, TOMMY FALLIN, VELMA STEWART, widow, ELMER CHESTNUT, single, FLOYD CHESTNUT and wife, GLADYS CHESTNUT, JUANITA DEATHERAGE and husband, COLEMAN DEATHERAGE, CHARLES RADER and wife, DOROTHY RADER, BRONCO RADER and wife, SUE RADER, GLENNA SMITH and husband, BILL RADER and wife, ROBINSON SMITH and wife, RANDY JENNINGS,

VS. NOTICE OF SALE

VERNON CHESTNUT and wife, MARY CHESTNUT, BRENDA BAILEY and husband, BUFORD BAILEY, CAROL WARD and husband, PAUL WARD, DEFENDANTS

Pursuant to judgment and order of sale entered in this action on February 20th, 1986; and for the partition of real property, I will offer for sale at public auction, the hereinafter described real property in Mt. Vernon, Rockcastle County, Kentucky.

AT THE COURTHOUSE DOOR
Friday, the 4th day of April, 1986
Beginning at 10:00 A.M.

and said property being more particularly bounded and described as follows:

Tract No. 1
Beginning at a post at Lee Chestnut Family grave yard lot; thence a westerly direction 93 feet with the line of Jack Chestnut to an iron stake and stone; thence a southerly direction 373 feet to a stone in Jack Allen's line; thence a southeasterly direction 154 feet to an iron stake, corner to Jack Allen and Wendell Renner; thence northerly direction with Wendell Renner's line 350 feet to a double white oak at Lee Chestnut Family grave lot; thence a westerly direction 51 feet with the grave yard lot line to a stone; thence continuing with the grave yard lot line a northerly direction 69 feet to the post, the beginning corner.

There is excepted from the above 0.12 feet right of way beginning with Maple Grove County Road and running south with line fence, leaving the line fence and running east to the grave lot.

Tract No. 2
Beginning on a chestnut oak, corner to Jack Allen and Henry Steward; thence southeasterly direction 504 feet to a stone; thence a northerly direction 340 feet to a stake; thence northeasterly direction 154 feet to a stake; thence northerly 200 feet to a stone in the right-of-way of the Maple Grove Road; thence westerly with the Maple Grove Road 360 feet to a black gum; thence southwesterly direction 200 feet to the chestnut oak, the beginning corner.

3. Unpaid taxes and liens of record as of January 23, 1986, shall be paid from the proceeds of sale.

4. The purchaser(s) shall have possession of the premises upon complying with the terms of sale and risk of loss of improvements shall thereafter be on the purchaser(s).

5. This sale shall be made subject to all assessments, set back lines, restrictions or covenants of record or otherwise.

JOSEPH E. LAMBERT
MASTER COMMISSIONER
ROCKCASTLE CIRCUIT COURT

The parties obtained title to the

Ford completes real estate symposium in Florida

Hugh B. Miller, president of the National Auctioneers Association, has announced that Sammy Ford of Mt. Vernon attended and completed the NAA requirements of the three-day "Real Estate At Auction" symposium held in Clearwater, Fla. Jan. 27 through 29.

The symposium was designed to increase participants' knowledge and use of the auction method in selling all types of real estate, since this is the growing trend in the United States and Canada.

Stated Miller, "Ninety percent of all real estate in Australia is sold at auction at the present

time. The North American people have indicated that they too like auctions as an alternative method of purchasing real estate since it allows them to determine the value of property by bidding."

Miller adds that buyers are now able to set their own prices and make their own assessments about real estate. This is part of the entrepreneurial spirit of our society.

Sammy Ford of the Ford Realty & Auction Company has been a member of the Kentucky business community for over 20 years.



Sam Ford accepting certificate from Hugh B. Miller

A.I. Training School

April 15, 16, 17, 1986
Tuesday, Wednesday and Thursday
At the Fairgrounds
Brodhead, Ky. 40409

Many farmers are now breeding their own cows by A.I. If you are not using the services of one of our technicians, perhaps you would like to learn the technique. Complete instructions and training for you and/or your herdsmen can be obtained at this school. Live cows will be used for practice. For details and reservations, mail coupon today.

KABA KABA/Select Sires

P.O. Box 22146 1830 Herr Lane
Louisville, KY 40222 HRS 625-1888

Please send me information about the A.I. Training School.

Name _____

Address _____

City _____ State _____ Zip _____

Brodhead, Ky. _____ A.I. Training School

LEON FARRIS T.V. STEREO & SATELLITE SAYS: "COME SAVE BIG BUCKS DURING OUR O'Keefe & Merritt MICROWAVE OVEN SAVINGS SPECTACULAR"

O'Keefe & Merritt. Microwave Oven Features Handy Browning Element

- +1,000 watt browning element to brown and crisp foods
- Automatic temperature probe
- Power selector provides ten cooking speeds
- Special defrost cycle with automatic hold
- Convenient digital readout
- 10-year warranty protection on magnetron tube
- New, Even-Cook, distribution of microwave energy
- Adjustable solid state touch controls
- Handy browning and meal rack

Model 16-884

COMPARE \$408.88
NOW ONLY \$288.88

Anyone can cook with an O'Keefe & Merritt SureCook™

- Just tell it what you're having, the quantity, and how you'd like it done.
- Cooks 40 foods and beverages, automatically.
- Built-in Browning Element
- Automatic Temperature Probe
- Big 1.3 cu. ft. oven capacity

Model 16-894

COMPARE \$478.88
NOW ONLY \$358.88

DON'T FORGET MOM ON MOTHER'S DAY, MAY 11

THE FRIENDLIEST STORE IN TOWN. WE'VE GOT 16 MODELS OF MICROWAVES TO CHOOSE FROM

LEON Farris TV & Stereo SATELLITE SALES

2254 S. Main Street
London, Ky.
PHONE 256-7292
HRS. 9-5 MON-FRI
SATURDAY 9-3

Main & Richmond St
Herron, Ky.
PHONE 256-7292
HRS. 9-5 MON-FRI
SATURDAY 9-3

ALWAYS SERVICE AFTER THE SALE

NO CHARGE LAYAWAYS 90 DAY INTEREST FREE FINANCING

WITH APPROVED CREDIT



The 1986 Kentucky State Teenage Powerlifting Championships were held March 1st at Sadowski Field House at Fort Knox. Competing from Staples Gym, Berea, was Chad Williams. Williams won 1st place gold medal in his weight division, 1st place trophy best squat and was awarded a trophy for best overall lifter. Chad is shown in the above photo with his weight lifting trainer, Rick Barnett. The competition was sanctioned by the United States Powerlifting Federation.

Wildcats still in front in Rockcastle bowling league

The Wildcats still maintain their hold on first place in the Mixed League at Maroon Lanes in Richmond with a record of 78 and 34. In second place are the High Rollers with a record of 48' and 48' record; and Rebels are in third with a 61 and 51 record.

High Team Series was taken by A Team with a 2507. Born Losers were second with a 2453, and NAPA third with a 2425.

A Team also took High Team Game with an 873. Born Losers were second with an 861, and NAPA third with an 842.

Date Winstead took High Men Series with a 573, followed closely by Rick Anderson with a 571, and James Noe with a 569.

High Men's Game was taken by Jim Cromer with a 234. Bill Reynolds had a 223, and Dale Winstead had a 206.

High Women Series was taken by Evelyn Mullins with a 494, followed by Alice Faulkner with a 490, and Millie Reynolds with a 477.

There was a three-way tie for High Women's Game between Evelyn Mullins, Jamie Bryant and Jeanine Parsons, each with a 173.

Bill Reynolds holds High Men's Average with a 180. James Noe is second with a 179, and Jack Noe is third with a 176.

High Women's Average is held by Evelyn Mullins with a 166.

Fishing Report

Unseasonably cold temperatures and wind kept many anglers off the water during the past week although drier weather helped to alleviate the muddy water conditions at some lakes.

Lake Levels continue to be higher than normal for this time of the year, and with the forecast of warm weather this week, fishing should improve. White bass and crappie predominated the creel during the March 22-23 period covered by this report. The lake-by-lake rundown, as reported by conservation officers and creel clerks at each lake follows:

- KENTUCKY:** Murky, rising slowly, four feet below summer pool, 50 degrees.
- BARKLEY:** Murky, stable, four feet below summer pool, 53 degrees.
- BARREN:** Clear to muddy, rising, 14 feet below summer pool, 49 degrees.
- NOLIN:** Clear to muddy, rising, 14 feet below summer pool, 49 degrees.
- ROUGH RIVER:** Muddy, murky, rising slowly, nine feet below summer pool, 49 degrees.
- TAYLORSVILLE:** Muddy, falling at summer pool, 48 degrees.
- HERRINGTON:** Clear to murky, falling slightly, five feet below summer pool, 52 degrees.
- GREEN RIVER:** Murky to muddy, stable, 11 feet below summer pool, 50 degrees.
- CUMBERLAND:** Clear to murky, rising slowly, 8 feet below summer pool, 49 degrees.
- DALE HOLLOW:** Clear to murky, stable, four feet below summer pool, 49 degrees.

In second place is Alice Faulkner with a 161, and Jeanine Parsons is third with a 148.

- LAUREL:** Clear, stable at summer pool, 50 degrees.
- CAVE RUN:** Muddy, falling, eight feet below summer pool, 49 degrees; main lake, 51 degrees headwaters.
- PAINTSVILLE:** Clear to murky, rising slowly, four feet below summer pool, 48 degrees.
- BUCKHORN:** Murky to muddy, stable, 10 feet below summer pool, 53 degrees.
- GRAYSON:** Murky, stable, eight feet below summer pool, 45 degrees.
- DEWEY:** Clear to murky to muddy, stable, five feet below summer pool, 49 degrees.
- FISHTRAP:** Murky, stable, 30 feet below summer pool, 54 degrees.
- WEST:** Moderate fishing activity was reported at Kentucky Lake. Crappie were being caught on minnows and minnows in the 16-18 feet of water from stump rows and brush piles along primary and secondary creek channels.
- At Lake Barkley, light fishing activity for crappie with jigs around brushpiles, stumps and fish attractors in 3-12 feet of water, and for bass on crayfish-colored crankbaits off rip rap and rockpiles.
- WEST CENTRAL:** At Barren River Lake, white bass were being caught in the headwaters by casting jigs and spinners, and crappie on minnows and jigs fished around stickups and brush piles in the head of the lake.

At Paintsville Lake, rainbow trout were being caught by trolling chad-colored crankbaits and spinners.

At Laurel River Lake, rainbows were being taken by trolling shallow running crankbaits, and bass were hitting jigs in the upper lake. Catches of muskie, crappie and white bass were being taken in Buckhore Lake tailwaters.

At Dewey Lake, bass were being caught on crankbaits and by jigging live nightcrawlers. Also, a few muskie were being taken on large minnows and by casting big crankbaits, with crappie hitting minnows fished over deadfalls in inlet headwaters.

bass were being caught in the headwaters near the Boole Guard county line in the vicinity of Kc 52 bridge by anglers casting spinners and jigs.

At Green River Lake, white bass were being taken by casting jigs in the headwaters, and in the lower lake, crappie on minnows and jigs in the brush and standing timber.

EAST: At Dale Hollow Lake, bass were hitting jig and rind combinations fished over deep banks and points and catfish were being caught on nightcrawlers in the heads of tributaries.

At Cave Run Lake, bass were being taken by flipping jig and rind combinations and casting spinnerbaits on a slow retrieve.

At Paintsville Lake, rainbow trout were being caught by trolling chad-colored crankbaits and spinners.

At Laurel River Lake, rainbows were being taken by trolling shallow running crankbaits, and bass were hitting jigs in the upper lake. Catches of muskie, crappie and white bass were being taken in Buckhore Lake tailwaters.

At Dewey Lake, bass were being caught on crankbaits and by jigging live nightcrawlers. Also, a few muskie were being taken on large minnows and by casting big crankbaits, with crappie hitting minnows fished over deadfalls in inlet headwaters.

At Fishtrap Lake, crappie were being taken on minnows and jigs over brush in 4-6 feet of water and bluegill on worms off rocky banks.

"HOME ECONOMICS"
(Cont. From 5)

servings daily from the milk and cheese groups.

To meet iron requirements, teens should select foods such as meats and dried beans. Vitamin A needs easily can be met by including dark, leafy greens and deep yellow vegetables in the diet.

Obesity is a problem for some teens. One of the major reasons for this is inactive lifestyle. A nutritionally sound weight reduction program accompanied by exercise will result in fat loss without loss of lean body muscle.

A thorough perception of how to eat is a must for teens, among other things. It is called a condition called a "nerve," which is characterized by severe weight loss, loss of body hair or loss of hair and increased of the menstrual cycle. Teens often have a distorted body image; they believe they are fat, even though they may be slim. They are likely to be intelligent girls from upper middle class families. They often have problems with self-image and social interaction. Psychological help is required to overcome the condition.

SPEED QUEEN® IS BACK AT LEON FARRIS TV BY POPULAR DEMAND!

MODEL HA3001

Speed Queen



HA3001

- Same high quality
- Same longtime warranties
- Same clean washing action
- Same STAINLESS STEEL TUB as used in Speed Queen's most expensive washers.

LOWEST PRICED washer with a Stainless Steel Washtub you can buy!



LIFETIME WARRANTY
Stainless steel won't chip, rust or corrode.

Save More! Buy the Pair!



- HA3001 with Stainless Steel Tub
- Uses only 38 gallons of water for maximum 10 and 23 gallon maximum fill when operated in regular cycle.
- Heat Sensitive Temperature Selector for energy economy.
- 2 water level selectors for proper load size and energy.
- 3 automatic timer cycles. Set and forget.
- Can be completely assembled from the front.



Electric Dryer

- Tumble dry cycles for Regular and Perm Press with automatic cool-down from the front.
- Can be completely assembled from the front.
- Narrowest full-size dryer.

No Charge Layaways
90 Day Interest-Free Financing

"The Friendliest Store in Town!"

1254 S. Main Street
London, Ky.
PHONE 864-2292
HRS: 9-5 MON.-FRI.
SATURDAY 9-3

Main & Richmond St.
Mt. Vernon, Ky.
PHONE 256-2292
HRS: 9-5 MON.-FRI.
SATURDAY 9-3

"Always Service After the Sale"

*With Approved Credit

Commonwealth of Kentucky

28th Judicial Circuit Rockcastle Circuit Court Civil Action No. 86-CI-017

Cumberland Production Credit Association PLAINTIFF VS: NOTICE OF SALE Isabelle Mason, Common- wealth of Kentucky, United States of America DEFENDANTS

Pursuant to judgment and order of sale entered in this action on March 14th, 1986, and for enforcement of liens in the amount of \$104,195.14 plus interest and costs, I will offer for sale at public auction the hereinafter described real property in Mt. Vernon, Rockcastle County, Kentucky.

AT THE COURTHOUSE DOOR
Friday, the 11th day of April 1986
Beginning at 11:30 A.M.

and said property being more particularly bounded and described as follows:

Located in the Orlando section of Rockcastle County, Kentucky, and lying on the south side of Kentucky Highway 1004 and being that property designated as Tracts No. 1, No. 1A, and No. 2 as shown in plat of record in Plat Book _____ page _____ and more particularly bounded and described as follows:

Beginning at a point located on the east side of a gravel drive and 175 feet south of the intersection of said drive and the Maple Grove Road; thence S 75 degrees E 115 feet to a point; thence S 462 feet to a point; thence S 70 degrees E 406 feet to a white oak and maple; thence S 12 1/2 degrees W 95 feet; thence N 71 1/2 degrees E 49 degrees W 40 feet; thence S 8 degrees W 90 feet; thence S 13 degrees W 155 feet; thence S 5 degrees E 100 feet to a white oak, corner to Jack Allen Heirs; thence N 68 degrees E 64 minutes 26 seconds W 80' 33 feet to twin black oaks, in 33 line, corner to Thacker and Frod; thence with the fence N 33 1/2 W 150 feet; thence N 12 degrees W 122 feet; thence N 4 1/2 degrees E 85 feet; thence N 14 1/2 degrees E 277 feet; thence N 12 1/2 degrees E 217 feet; thence leaving said fence N 28 degrees E 121 feet to a post, corner to Ford and Maple Grove Subdivision; thence N 28 degrees E 298 feet to a point; thence S 79 degrees E 140 feet to a point; thence N 4 degrees E 165 feet to the point of beginning, containing 21.72 acres more or less.

There is excepted from the above

343

HAMMOND'S FOOD MARKET

"Home of the Bargains"

Price Eff. Mar. 27, Apr. 2

Hwy 461 - Mt. Vernon
CLOSED SUNDAYS

Ground Beef lb. .89	
Fischer's Bacon 12 oz. Pkg. 1.29	Smoked Picnic lb. .69
Chicken lb. .49	Sirloin Tip ROAST lb. 1.89
Edwards Wieners .79	Pet Ritz Cobbler Pies 1.49
5 Lb. Self-Rising White Lily FLOUR .99	2 1/2 Southern Belle MILK 1.59
3 Lb. Can Armour Shortening 1.89	16 oz. Plus Dep. 1.59
Parkay Margarine lb. .59	
Kraft Mac & Cheese Dinner 7 1/2 oz. 2/89	800 Size Van Camp's Pork'n Beans 2/79
2 Lb. Smucker's Grape Jelly 1.29	12 oz. Swift Premium Luncheon Meat .99
Large Eggs Doz. .79	Chicken Flavor Stove Top Stuffing .89
Thank You Cherry Pie Filling Can 1.29	
New Red or White Seedless Grapes. Lb. .99	20 Lb. Potatoes 1.19
New Green Cabbage Lb. .19	3 Lb. Apples .89
Tray Pack Tomatoes 26 oz. .89	

Rare multiple goat birth on Charlie King farm

The population of Disputanta doubled last Friday—the animal population that is.

Charlie King's nanny goat, "Deb," produced four kids at one time (three billy goats and one nanny) and her daughter "Candy" produced two nanny goats the same day.

This is a rarity, according to local veterinarian Dr. K. R. Burdette and Tom Mills, extension agent. Mills said he knew of three lambs being born at one time but he said there's usually one so

weak that it will die.

From personal observation, King will not be the case for Mr. King. They are all four frisky and very healthy.

Multiple kid births are not uncommon for Mr. King, who lives in King Hollow. "Deb" herself has produced 10 goats in the three years since Mr. King bought her at the stockyards in London—three in 1984, three in 1985, and four this time around. "Candy" only managed to produce one her first time but

doubled her output this time.

King said the secret to the multiple births had to be in the nanny since two different billy goats were used in breeding "Deb."

In spite of all this activity, Mr. King insists that the goats are not a business with him. He uses them occasionally for pets and breeding and for milk goats, but only the ones he doesn't want to keep for pets and the milk.

King says that goats make wonderful pets, in spite of their aggravating moments when they head for the bark on your apple trees or get into your young blueberry bushes. This calls for a lot of electric fencing with barb wire for the bottom layer.

"Deb" is also a great milk producer, giving up to five quarts a day, but King doesn't drink the milk. He does feed it to his pigs and they really thrive on it, he said.

Mr. King bought his first goat in 1981 for a pet and for milk for his brother who was bothered with stomach trouble. His "pet" has snuggled, especially since the arrival of the prolific "Deb."

ASCS taking applications for Grain programs

The Rockcastle County ASCS office will be accepting applications for the 1986 Wheat and Feed Grain Programs through April 11. Participation in the programs is voluntary, but to be eligible for price support loans, deficiency payments and land diversion payments, producers must sign up.

Program provisions include a 20 percent acreage reduction requirement for feed grains and a 25 percent for wheat.

Payment rates for the 2 1/2 percent paid land diversion for wheat and grain producers are \$1.10 per bushel for wheat and 73 cents for corn. The 10 percent additional, paid diversion option for winter wheat producers is \$2 per bushel.

By participating in the 1986 acreage reduction programs, farmers can help control surplus commodities that tend to lower market prices. The sign-up period ends April 11. Further program details are available at the Rockcastle County ASCS office.

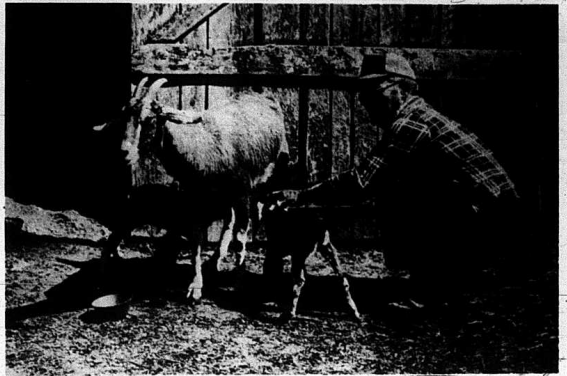

Deb's daughter, Candy, did almost as well as her mom on Friday. She managed to produce two nanny goats on the same day. Candy's goats are 1/4 Nubian while Deb's are one-half. In the bottom photo is "beuge." You might wonder why we added the picture of a lone billy goat but there was a

very good reason. This laid back looking gentleman is the daddy of all six kid goats. However, he shouldn't be feeling too proud of himself as Mr. King said in his interview that he felt the multiple births were all due to the Nanny. (So there, George).



You might think the hand-fed corn from Mr. King to his prize goat "Deb" would be a little extra something for her performance in producing four kid goats at one time last Friday but it really wasn't. Deb proved to be camera shy and it took a little extra persuasion to get her to stand still for a photo with her four off-springs. The three billy goats and one nanny are all doing well.



Program allows farmers to lease home after losing farm

Farmers Home Administration borrowers who lose their farms for financial reasons may at least be able to retain their homes, according to an FMHA administrator.

Under an FMHA homestead program, a farmer who has lost his land due to FMHA foreclosure or bankruptcy may lease back his former home with an option to buy.

The lease, which usually includes about five acres, generally runs for five years. The farmer owner must have sufficient income to make rental payments and to maintain the property.

"It's a real shame when a farmer has to lease his own home, but it's better than totally losing a family home. With the option to buy, the home at least remains in the family," said Agriculture Commissioner David E. Boswell.

True Value
HARDWARE STORES

Foley Covered Cake Pan

Only **\$4.44**

13" x 9" x 1 1/4" Deep

NEXT TO FRANKLIN'S
In Westgate Center - Mt. Vernon

THE IDEAL SAVINGS SITUATION: AN INDIVIDUAL RETIREMENT ACCOUNT!

You Still Have Time to Deposit Up to \$2,000 in an Individual Retirement Account (IRA) and deduct it from last year's gross income on your tax forms.

Until April 15th of This Year, You Can Have the Ideal Savings Situation: Shelter Up to \$2,000 in an IRA Account. Accrue Interest on this Amount—Interest that is also Tax Deferred. Eligible Husbands and Wives Can Establish Separate IRA Savings Plans. Or, if Your Spouse Is Not Employed, You May Invest an Additional \$250 in your IRA for a Total Tax-Deferred Savings of \$2,250 Per Year.

There's No Better Way to Save than with an IRA!



LOUISE GOLDEN
Assistant Vice President
In Charge of
IRA's

Remember the Hometown Convenience of PEOPLES BANK & TRUST COMPANY

"The People's Choice"

BEREA, KENTUCKY

986-3175

MAIN BANK OFFICES—CHESTNUT STREET

EQUAL HOUSING LENDER MEMBER FDIC

BRANCH BANK—U.S. 25 North at Boone Square Center

SANDMAN WATERBEDS

SALE

\$277
Reg. \$349.00

OVER 60 BEDS TO CHOOSE

90 DAYS SAME AS CASH

Delivery and Installation Available

RICHMOND
Southern Hills Plaza
Suite 16, Phone (606) 624-1295
10-7 Weekdays, 10-7 Saturday

WINCHESTER
Town & Country Shopping Center
K-Mart Plaza, Phone (606) 744-0529
10-9 Monday-Saturday, 1-5 Sunday

"You Just Won't Rest 'Til You See Us!"

County correspondents

Fairview

By: Mrs. Hubert Chasteen

Rev. Harvey Pensol filled his regular appointment at the Fairview Baptist Church over the weekend with good attendance. Sunday School attendance on March 23 was 139. We are so very thankful to see the increase in our attendance for both the Sunday School and worship services.

Baptismal service was conducted Sunday night at our church. Baptized were David Gilliam, son of Mr. and Mrs. Johnny Gilliam of Berea, and Kevin Mullins, son of Mr. and Mrs. Luke Mullins of Snider. May God bless these two fine boys in their Christian life. Let's remember to pray for them. They (along with all our other young people) need our love and prayers. They are facing many things (out there in the world) that we older people didn't have to face when we were growing up. But we have many young people everywhere that we are mighty proud of. God bless each one of you.

Sympathy is extended to the families who have lost loved ones recently, including the relatives of Mrs. Judy Hall Smith of Richmond, Ind., who passed away March 17. She was brought back here for burial. May God bless and comfort the loved ones.

Last Tuesday morning my daughter, Darlene Church, and I visited my cousin, Mrs. Rebecca Creech, in Mt. Vernon. We really enjoyed our visit. I have always loved her so much, she is (and always has been) such a kind, friendly lady. Bless her heart.

Enjoying a lovely evening and good food at the People's Restaurant and in Berea last Thursday were Mrs. Hubert Chasteen and members of her Young Adult Sunday School class and their children Darlene Church and daughter, Tonya, Janet Ridgell and Sherry Debbie McCollum and son, Roy Judy Cummins and daughters, Jamaica and Monica, Helen Ruppert and Ronnie Dale, Mr. and Mrs. Bill Fowler and children, Gwyn and Billy, Mr. and Mrs. Jeff Blair and Mr. and Mrs. Luther Isaacs, Carol and Jennifer. Some of them couldn't make it to the supper, but we hope they can be there the next time. We missed having them. They are all very precious to me.

Mrs. Joyce Seals and daughter, Kim, of Indian Hills, Paint Lick, visited her parents, Mr. and Mrs. Hubert Chasteen, Sunday afternoon.

An Easter Sunrise Service will be held at the Fairview Cemetery Sunday morning at 6:00. In case of rain it will be held at the church. Sorry, my news is short. Maybe more next time.

Try to attend worship services every time you can with your children. Each day that passes, it's gone forever and they are growing up more and more and will in a few years (it seems) be gone from home. They need to be taught the good things of life while they are growing up. Bless their hearts; they are so sweet and precious.

Quail

By: Vivian Owens

Mrs. Jesse Taylor visited Mrs. Pattie Baker Saturday afternoon.

Mr. and Mrs. Harold Bullock and Karla visited his sister, Mrs. Delmas Bullock, and Mr. Bullock and Kristy Sunday evening.

Mrs. Marie Alcorn visited

Roth Mink Friday evening, and then visited Mrs. Irene Taylor for a while.

Mr. and Mrs. Virgil Mink of Springdale, Ohio spent the weekend with his sister, Ruth Mink.

Mrs. Bobby Barron visited her mother, Mrs. Willie Todd.

Sunday dinner guests of Mr. and Mrs. Robert Hayes and family were Bro. and Mrs. Ed Gibbs and Thomas Hayes, Sr.

Mr. and Mrs. Virgil Mink and Ruth Mink visited Mr. and Mrs. Larry Todd and family Saturday afternoon.

Mr. and Mrs. Clotis Brown and sons of London, visited his mother, Mrs. Christine Brown, one day last week.

Mr. and Mrs. Jesse Taylor visited Mr. and Mrs. Charlie Hasty Sunday evening.

Saturday dinner guests of Mrs. Ada Bullock were Mr. and Mrs. Benton Bullock, Kenneth Bullock and Chucky, and Mrs. Delmas Bullock, Gary and Kristy.

Mrs. Ada Bullock visited Mr. and Mrs. Benton Bullock Sunday afternoon.

Area Special Olympics athlete gets sponsor

Children and adults with developmental disabilities have few options available to them as to how they spend their leisure time. Special Olympics' with year-round training and competition in 14 official sports, is one of the few alternatives that now exist.

This year 14 Rockcastle County students from Mt. Vernon Elementary School, Roundstone Elementary School, Livingston Elementary School and Broadhead Elementary School will be traveling to Union College for the Area Special Olympic Games on April 26.

The students have been practicing many hours after school to prepare for this event. Danny McKinney, president of the Bank of Mt. Vernon, is the first area sponsor to support one of our county athletes, and by doing so is giving the athlete a chance to make the hard work pay off. McKinney is pictured with Joyce Lamb as he presents her a \$50 donation that will purchase Joyce's uniform and pay her state fees.

Joyce is the nine-year-old daughter of Mr. and Mrs. John Lamb and a student in the trainable, mentally handicapped unit at Mt. Vernon Elementary School. Joyce will be competing in the Area Gymnastics events at Union College. Diving practice Joyce's favorite comment is, "I can do it," as she tries once more.



BMV president Danny McKinney and athlete Joyce Lamb.

Our area businesses and citizens have been very responsive to our request of support. We will continue to feature other sponsors with the athletes they are helping as a way of saying "thank you."

If you have not been contacted by a Special Olympic coach and wish to help support our special athletes, you may contact Melissa Hicks at 256-2953.

The team of volunteers and coaches for Rockcastle County is made up of Ms. Lisa Reams, Ms. Pat. Montgomery, Ms. Melissa Hicks and Ms. Anne Abney.

"FRANKFORT TOUR" (Cont. From 8)

the old mansion. When he was 19 years of age, he helped to lay the foundation of this mansion, never dreaming that he would live in it later as governor of Kentucky.

After this mansion's viewing, I made my first visit to Midway. The majority of the other 35 Rockcastle travelers had been in this historic town, however.

The interesting Midway Railroad Shops proved to be a relaxing part of the tour. The only thing that marred it was a little rain.

The full day of sights ended at Holly Hills Inn. We ate dinner by candlelight on tables in two rooms of an old home turned into an inn.

Rep. Danny Ford helped Rockcastle County Extension Homemakers (a part of UK

Cooperative Extension Service) in having a pleasant day. He found seats for them in the cafeteria; they then passed to Kentucky's General Assembly. House of Representatives; and had a picture taken of them in the rotunda.

The 36 persons taking this trip on Dike Ponder's bus were Glenna Brooks, Ruth Bussell, Mary Halcomb, Edna Adams, Barbara Watson, Elizabeth Mullins, Loraine Newland, Emily Glovak, Gladys Bussell, Louise Hicks and Ms. Anne Abney.

The Mt. Vernon Signal Thursday, March 27, 1986 P-13

Hixson, Clara Proctor, Roberta Taylor, Alta Bullock, Bessie St. Clair, Pauline Kincer, Alice Hunt, Vernia Graves, Patsy Hopkins, Betty Lewis, Caroline Chasteen, Irene Winstead, Faye McCauley, Pearl Burdette, Wanda Poff, Sarah Poff, Dorothy Parker, Nell McQueen, Martha Parker, Peggy Bowling, Bea Hensley, Connie Childress, Rose Day, Bellie Baker, Cheryl Witt, Zl Graves, Eddie McQueen, and bus driver, A. D.

Elizabeth F. Mullins
Homemakers Reporter



To grate soft cheeses more easily, pop into the freezer for 15 minutes before grating.



GOOD NEWS AMERICA, GOD LOVES YOU.

The good news is that God cares about you and He's concerned about what happens to you. We care, too.

You can learn more about the good news when you attend a special series of meetings designed especially for you.

You will enjoy being a part of each session.

The music will lift your spirits and put a smile on your face.

The friendly people will make you feel welcome.

The message will give you a sense of hope in this troubled world.

The schedule of meetings and location of the church are shown on the back of the brochure. Call for a calendar and plan to attend.

YOU'LL HEAR GOOD NEWS!

FIRST BAPTIST CHURCH, MT. VERNON
Main at Craig Street

7:00 P. M.
April 20 - 25

SPG

LUCKY NUMBERS

??#!

CUMBERLAND VALLEY PHONE DIRECTORY & GUIDE

ANNOUNCING TODAY'S CASH WINNERS

Any way you look at it, you're a winner!

WIN \$50.00 TODAY!
In the Security Publishing Group Lucky Numbers Contest. Your Lucky Number is in the center section of the 1986 Cumberland Valley Phone Directory & Guide. If your number matches one of these, you are \$50.00 RICHER TODAY!

1001	123999	101263
155619	157213	

Call (606) 231-0422 to claim your prize! We'll be giving away up to \$250.00 every week through July, so check your paper every Thursday and win!

SAVE MONEY
with the valuable coupons inside your Cumberland Valley Phone Directory & Guide. Get discounts on everything from pizza and video rentals to color and style analysis. Whenever you shop by phone, you save money, and what better way to do comparative shopping than with the only Directory & Guide that covers a combined five county area. And you'll also save money on your long distance information calls.

WHAT A TIME SAVER!
Who has time to run through all those little telephone company books just to find a number in the next county? Your Cumberland Valley Phone Directory & Guide has listings throughout the five county Cumberland Valley area, plus Jellico, TN. So you can shop by phone with the whole Cumberland Valley at your fingertips.

STAY IN TOUCH
with where you live — the Cumberland Valley Phone Directory & Guide was made to be USED! It's a handy reference for Kentucky hunting and fishing information, historic profiles, high school and college football schedules, parks and recreation facilities, and much more. You have a wealth of information right next to your phone.

TELL THEM WHERE YOU FOUND THEM
Tell your local merchants that you saw their ad and that you prefer your 1986 Cumberland Valley Phone Directory & Guide. After all, they paid to have it delivered to you. They'll appreciate it.

NEXT TO YOUR PHONE, IT'S ALL YOU NEED.

kinko's®

The One Stop Copy Shop for all your copy needs.

WE DO:

Resumes	Type Setting
Fliers	Typing
Newsletters	Rubber Stamps
Passport Photos	Business Cards
Binding	Laminating

AND MUCH MORE!!!

University Shopping Center
Eastern By Pass Richmond
(606) 624-0237

OUR HOURS
Monday-Thursday 9:30-7:00
Friday 9:30-6:00
Saturday 10:00-5:00



SECURITY PUBLISHING GROUP

800 Second National Plaza • Lexington, KY 40507 • 606 231-0422

MEMBER OF
mypsa



yellow pages