

# A conservation tillage system for you

By: David Stipes

Adaptable...flexible...customized...No matter what they call conservation tillage, there is a system for you. With the different systems available, you are not required to use just one general practice to keep 30 percent of the soil surface covered with residue after planting. That's what conservation tillage is all about—keeping the ground covered with crop residue.

When looking at practices available, consider how serious is erosion affecting your soil's productivity, which system fits into your conservation plan, and what local equipment is available and being used, suggests District Conservationist David Stipes, of U.S. Department of Agriculture's Soil Conservation Service.

Then look at the pros and cons of the systems available: no-till, ridge till, strip till, mulch till, or other minimum tillage practices. With no-till, the soil is left undisturbed. Seeds are planted in a narrow seedbed about one to three inches wide. Weed control is accomplished primarily with herbicides.

With ridge till, the soil also is left undisturbed. Crops are planted on ridges usually four to six inches higher than the row middles. A combination of herbicides

and cultivation is used for weed control. Cultivation is also used to rebuild the ridges.

With Strip-till, the soil is left undisturbed. About a third of the soil surface is tilled at planting time. The seedbed is made in the row by a rotor-tiller, in-row chisel, or row cleaner. Weeds are controlled with herbicides and some cultivation.

With the mulch-till method of conservation tillage, the total soil surface is disturbed by tillage before planting. Such tillage tools as chisels, field cultivators, discs, or sweeps are used. Weed control is with herbicides and some cultivation.



## Farm & Home News

By: Tom Mills  
County Extension Agent  
For Agriculture

### USING UREA NITROGEN AS A FERTILIZER

Solid granular or prilled urea (45-46% N) has become widely available in Kentucky, as has 28% nitrogen solution (UAN solution) which is half urea and half ammonium nitrate. When applied to a field, urea is transformed to ammonium N soon after application. The rate of transformation is greatly increased by urease, the enzyme found in varying degrees in soil and on plants and plant residues. Due to the chemical reactions involved as urea nitrogen undergoes transformation, there is some degree of likelihood for volatilization loss of some N. Whether such a loss will occur, and how much N will be lost if it does occur, relates to temperature, moisture, degree of contact with soil and pH of the soil.

**Effect of Temperature**—Enzymes which convert urea to ammonium are not very active until the weather warms. Research

Generally, conservation tillage includes any tillage and planting system where 30 percent or more of the soil is covered by crop residue after planting. The form of conservation tillage used depends on the site, local conditions, and a grower's needs.

To help you get started, see what your neighbors are using with success. Perhaps they leased machinery, or modified an old planter. Talk to them about what works best for them. For technical assistance, contact the USDA's Soil Conservation Service by calling 256-2541 or see us in the Rockcastle County Courthouse.

In Kentucky indicates that it will usually be early April before this rate of transformation will be great enough that risk of volatilization is economically important.

**Effect of Moisture**—There are two thoughts to keep in mind about moisture. (1) If soil, plants or residue onto which urea is applied are moist, enzymatic activity will be increased and urea will rapidly convert to ammonium

### NOTICE

Notice is hereby given that Mary Buffin and Judy Coffey have filed a final settlement of their accounts as co-administratrix of the estate of John Hoskins, deceased. A hearing on said settlement will be held on April 21, 1986. Any exceptions to said settlement must be filed before said date. 35x2

### NOTICE

Notice is hereby given that Lon R. Saylor, 57 Mt. View Estates, Berea, Ky., has been appointed administrator of the estate of Carlo B. Saylor. Any persons having claims against said estate shall present them according to law to the said Lon R. Saylor, or to Steven Connolly, 208 Short St., Berea, Ky., on or before June 30, 1986. 35x3

### Municipal Aid Fund Public Notice Proposed Use Hearing

A public hearing will be held by Mt. Vernon at the city hall on May 12 at 7 p.m. for the purpose of obtaining written and oral comments of citizens regarding possible use of Municipal Aid Funds. The city currently has \$17,854.23 in carry-over funds from fiscal year 1985-86 and will be receiving \$15,719.00 during the fiscal year 1986-87 for a total of \$33,573.23.

All interested persons and organizations in Mt. Vernon are invited to the public hearing to submit oral or written comments on the possible use of the Municipal Aid Funds. These funds will be used for the maintenance and repair of municipal streets.

Any persons (especially senior citizens) who present their comments, should call the city hall 256-2879 so that arrangements can be made to secure their comments. 36x1

### PUBLIC NOTICE

The Kentucky Department of Mines and Minerals will purge its underground certified miner files, July 1, 1986. All certified underground miners who have not been retrained since the 1982 calendar year will be dropped from the active file.

If you are an unemployed underground miner, previously certified by the Kentucky Department of Mines and Minerals, but have not been retrained since the 1982 calendar year, you should contact the Kentucky Department of Mines and Minerals office in your district and request enrollment in a 16 hours retraining class in order to retain your underground miner certification. Once dropped from the certified miner active file, it will be necessary to complete a 48 hours new miner class in order to be reinstated as a certified miner in Kentucky.

The address and telephone number of the Department of Mines and Minerals in London is: Dept. of Mines and Minerals, Rt. 13, Box 1-M, London, Ky. 40301, Tel. (606) 878-0610, Ext. 243.

William E. Clayton, Director  
Miner Training, Education and Certification Division of the Ky. Dept. of Mines & Minerals  
36x1

assuming the temperature is warm enough, and (2) If applied onto soil, plants or residues and enough rain occurs within 1-2 days to soak the urea into the soil, volatilization loss will be minimal.

**Degree of Contact with the Soil**—As urea converts to ammonium, the ammonium will react strongly enough with soil to minimize volatilization. The less soil contact with urea or UAN solutions when the N is applied, the greater the risk for volatilization loss of N. When surface applied to bare soil and worked in, there is little risk unless soil pH is above 6.5. When surface applied to no-till corn, the risk can vary from great where there are enough residues to prevent much soil contact, to slight where residues are thin enough that most of the N contacts the soil. When top-dressed onto grass sod where there is little initial contact with soil, risk is great after mid spring.

**Effect of Soil pH**—This has little effect on N loss except where urea is spread onto bare soil and not worked in. Under such conditions, risk of volatilization can be great if surface pH of soil is above 6.5.

If using starter fertilizers which have been blended using urea, do not place the fertilizer in contact with soil since concentration of ammonia resulting from urea breakdown can be toxic to germinating seeds. Solid urea (46% N) contains 920 pounds of actual N per ton of material; UAN (28%) contains 560 pounds of

The Mt. Vernon Signal Thursday, April 10, 1986 P-21

actual N per ton of material (approximately 3 pounds actual N per gallon); ammonium nitrate (33.5%) contains 667 pounds actual N per ton of material. Carefully consider the price per pound of actual N together with convenience in application and the relative risk of N loss for the particular crop when deciding

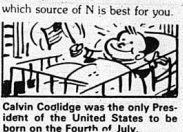

Calvin Coolidge was the only President of the United States to be born on the Fourth of July.

**COMING SOON!**

**MATTRESS & BOXSPRINGS**

Starting \$888  
At Low As \$888 TWIN SET

Starting \$988  
At Low As \$988 FULL SIZE SET  
(Mattress & Matching Boxspring - not a foam foundation)

**Also Coming Soon! Stoves, Refrigerators, Freezers with Leon's Low, Low Prices...Don't Forget, Now Available Speed Queen Washers, Dryers & Ringers Washers.**

CALL FOR AFTER HOURS APPOINTMENTS!

1234 S. Main Street  
London, KY  
PHONE 226-7777  
HOURS: MON-FRI, 10-6  
SATURDAY 9-5

Main & Richmond St.  
Hazard, KY  
PHONE 325-1772  
HOURS: MON-FRI, 10-6  
SATURDAY 9-5

\*50 DAY INTEREST FREE FINANCING

\*10 DAY RETURN POLICY WITH APPROVE CREDIT

## Big April Sale

100 choice units - All units reduced in price  
at **CHARLES WILLIAMS  
AUTO CITY, INC.**

U.S. 25 South Ph. 986-3279 Berea, Ky.

**Partial Listing - Cars**

*84 Chev. Celebrity, 4 Dr., Auto, Air	*78 Cadillac, 4 Dr., V8, Auto, Air
*84 Ford Tempo, 4 Dr., 4 Cyl., Auto, Air	*79 Buick Regal, 2 Dr., V8, Auto, Air
*84 Mercury Topaz, 4 Dr., 4 Cyl., Auto	*79 Grand Prix, V8, Auto, Air
*84 Camaro, 6 Cyl., auto, air, T-Tops	*79 Buick Regal Limited, 2 Dr., Air
*84 Chevette, 4 Cyl., 4 Spd., Air	*79 Mustang, V8, 4 Speed
*83 Toyota Corolla, 2 Dr., 5 speed, air	*79 Olds 98 Regency, 4 Dr., Auto, Air
*83 Toyota Celica GT, 5 Speed, Air	*78 Firebird, V8, Auto, Air
*83 Mazda 626, 2 Dr., 4 Cyl., 5 Spd., Air	*78 Plymouth Suppuro, 4 Cyl., 5 Speed, Air
*Buick Skyhawk, 2 Dr., 4 Cyl., Auto, Air	*77 Pontiac Catalina, 2 Dr., V8, Air
*83 Cadillac Fleetwood, 4 Dr., Full Power & Air	*77 Olds 88, 2 Dr., V8, Auto, Air
*82 Buick Regal, 2 Dr., 6 Cyl., Auto, Air	*73 Nova, 2 Dr., 6 Cyl., 3 Speed, Low Mileage
*82 Lincoln Town Car, 4 Dr., Full Power & Air	*68 Chrysler, 4 Dr., V8, Auto, Air
*82 Ford Explorer, Sports Car, 4 Cyl. Auto, Air	<b>TRUCKS</b>
*81 Toyota Corolla St. Wgn., Auto, Air	*84 Dodge Pick-up, V8, Auto, Air, Blue
*81 Cadillac Seville, 4 Dr., Full Air & Power	*84 Chev. Van with full conversion
*81 Buick Electra Limited, 2 Dr., Auto, Air	*84 Dodge Pick-up, V8, Auto, Air, Black
*81 Ford Escort, 2 Dr., Air	*84 Ford Ranger XL Pick-up, 4 Spd. Air
*81 Chevette 4 Dr., Auto, Air	*84 Dodge Pick-up Royale SE, Auto Air, Red
*81 Ford St. Wgn., 10 Pass., Auto, Air	*83 Dodge D-50 Pick-up, 4X4, 5 Spd Air
*81 Pontiac Grand Prix, Auto, Air	*82 Ford Pick-up, 6 Cyl., 3 Speed
*81 Olds Cutlass Supreme, 2 Dr., Auto, Air	*82 Chev. Pick-up, 6 Cyl., Auto, Air
*81 Dodge Diplomat, 4 Dr., Auto, Air	*81 Toyota Pick-up, 4 Cyl., 5 Speed
*80 Camaro RS, 2 Dr., Auto, Air	*81 Ford Bronco, 4X4, Blue
*80 Grand Prix LJ, Auto, Air	*81 Ford Bronco, 4X4, Brown
*80 Grand Prix, 6 Cyl., Auto, Air	*81 Chev. Pick-up, 6 Cyl., Auto, PS
*80 Buick Electra Limited, 4 Dr., Auto, Air	*78 Ford Van with Conversion
*80 Ford Pinto, Auto, Air	*78 GMC Van, V8, Auto, PS
*80 VW Rabbit, 4 Dr., Air	*78 Chev. LUV Pick-up, 4 Cyl., Auto
*80 Olds Cutlass Brn., 4 Dr., Auto, Air	*78 Dodge Maxi Van, V8, Auto
	*76 Ford Pick-up Super Cab, V8, 3 Speed
	*72 International Pick-up, 6 Cyl., 3 Speed

**-Sale in Progress through April-**

Our Large Inventory Must Be Reduced - Come Look Us Over  
*Family owned and operated - In our 18th Year*  
Our Reputation is our Recommendation - Ask Your Neighbor

## 12.5% APR Bank Financing

Open 8 to 7 Weekdays 8 to 4 Saturday

## Flower and Garden SEED

Also, Fresh Plants

Now available at

## Jack's S&T Trustworthy Hardware & Appliance

Williams St. Mt. Vernon  
Phone 256-4363

## RESUME PACKAGE

- 1 Page Resume Typeset
- 25 Copies onto Resume Stock
- 25 Matching Blank Sheets (for cover letters)
- 25 Matching Envelopes

THE ENTIRE PACKAGE FOR

# \$19.95

## kinko's®

The One Stop Shop for all your copy needs.

University Shopping Center  
Eastern By Pass, Richmond  
(606) 624-0237

OUR HOURS  
Monday - Thursday 8:30-7:00  
Friday 8:30-6:00  
Saturday 10:00-3:00

# for anything...for everything...WANTED ADS

## CLASSIFIED RATES

**Local Rates - 8c per word, minimum \$2**  
**Card of Thanks - 5c per word, minimum \$2**  
**In Memoriam - 5c per word, minimum \$2**  
**Display Classifieds - \$2 per inch, minimum \$3**  
 Classifieds paid in advance, except to businesses  
 Deadline for classifieds is Monday at 4 p.m.

### For Sale

**FOR SALE:** 11 acres in Copper Creek area, new road, 24x32 foundation, water tank, septic tank, lots of timber. Ph. 758-8531 35x2f

**FOR SALE:** 12x55 trailer, furnished or unfurnished, fully carpeted. Trailer is in extra good condition. Ph. 758-8561 after 4:30 p.m. 35x2

**FOR SALE:** 29 1/4 acre farm with tobacco base. Owner will finance. Ph. 256-5403 36x2

**FOR SALE:** 2-bedroom trailer. Bay window, stove, porch, oil tank, underpinning, utility pole. Ph. 758-8029 36x1p

**Commercial Business Opportunity:** Main Street, Mt. Vernon, 1.650 square feet, plus storage. Call Vina Smith for details. (606) 337-2056 36x2p

**LOG HOUSE FOR SALE:** 2 bedrooms, bath, living room, kitchen, 12 acres of land. Asking \$41,000. Ph. 256-4953 36x3p

**HOUSE FOR SALE:** 3 bedroom modern home, large kitchen, bath, utility room on 2 acre lot, located 1 1/2 miles on Red Hill Road at the top of the hill. Call 453-2665 or 453-3791 after 5 p.m. 36x4p

**LOT FOR SALE:** 3/4 acre, all level, located just off Old Broadhead Road on Purr Rigby Road. \$3,000. Ph. 256-4270 or see Mr. or Mrs. James Smith, Jr. 36x2

**FOR SALE:** 3-bedroom bedford stone, on Brush Creek Road. Ph. 256-5794 36x4p

**FOR SALE:** Brick house with 3 bedrooms, living room kitchen,

bathroom, family room, dining room, washer/dryer hookup, 1 1/8 acres with small orchard. Outside building. Located in Mt. Vernon. Ph. 256-4677 evenings. 36x4p

**FOR SALE:** 40 acres, more or less. Water provided by pond and everlasting spring. 900 ft. of road frontage on Hwy. 618. All tendable land except 4 acres of woods. 40x4 barn, tobacco base. Ph. 758-8449 36x4p

**For Sale or Take Over Payments:** 1981, 12x60 mobile home. 2 bedrooms, completely furnished. Ph. 256-4960 36x3p

### For Rent

**FOR RENT:** Efficiency apartments at Dixie Boone Motel. 35x2

**FOR RENT:** Unfurnished 2 1/2 bedroom house at Crumway. Attic fan, washer/dryer hookup, many closets. Ph. 256-2657 35x1f

**FOR RENT:** One and two bedroom apartments in Mt. Vernon. Ph. (606) 337-2058 36x2p

### Motor Vehicles

**FOR SALE:** 1972 Ford pickup. Must sell cheap. Call 256-5945 after 5 p.m. 34x3

**FOR SALE:** Dune buggy, fair condition, \$800. 3 h.p. rotary tiller, \$35. McCullough chain saw, 12" bar, \$50. Pony saddle and bridle, \$35. Call 256-5275 after 5 p.m. 35x2p

**FOR SALE:** 1966 Ford Falcon, needs work. 1973 Triumph Spitfire, needs work. Also 1973 Toyota pickup. Call 256-4074 36x2

**FOR SALE:** 1977 Pinto, good condition, auto, power steering,

power brakes, air. Ph. 256-4785-35x2p

**FOR SALE:** 1977 Pontiac. Grand Prix, good condition, \$1,800 or will trade for heavy duty 1/2 ton or 3/4 ton pickup truck of equal value. Call 758-9261. 35x4

**FOR SALE:** 1977 Monte Carlo. AM FM tape deck, air, automatic. \$1,250. Call 256-4677 35x2

**FOR SALE:** '77 Hondamatic 750 C.C. like new, 6,000 actual miles, 2 new tires, luggage rack and back rest \$900. Call 256-2244 days or 355-2276 nights. 35x1f

**FOR SALE:** 1977 Olds Cutlass. Nice car, \$1,100. 1979 Mercury Bobcat, \$800. Also have several others. Call 256-5277 36x2p

**FOR SALE:** 1980 Pinto "Pony," 4 speed, new battery, all new tires, low mileage. Real deal at \$1,500. Call 256-4380 or see Jack Renner. 36x2p

**FOR SALE:** 1982 Chevrolet Malibu, 4 door, V6, auto, air, \$3,250. 1978 Ford Fairmont, 2 door, 6 cyl., auto, air, AM FM stereo with tape. \$1,450. 1965 1/2 ton long wheel bed pickup, small V8 standard transmission. Nice truck. \$1,250. Ph. 256-5288 36x1

**Miscellaneous**

McMahon Campbellsville Cherry and Oak Furniture. Have lots of merchandise 20% off at all times. Teresa's Antiques & Art Gallery, Berea, Ky. Prospect Street, 986-9147 31x1f

**HAY FOR SALE:** Alfalfa and some timothy. Delivered available. Call 256-2058 29x1f

**POLE BUILDINGS:** 30'x36'x10' eave height, service door and 15'x9' end slider included, completely erected, \$3,850. Other sizes available. BLITZ BUILDERS, INC. 1,800-428-4099 34x4p

**FOR SALE:** Antique coffee table, oak kitchen cabinet, drop leaf marble dining table, maple work table, antique oak chest, cherry candle holders, chairs, twin beds, odd tables, nice clothes. Ph. 1-606-986-4541 34x4p

**STRAW FOR SALE:** \$2 a bale. J. C. Bowling. Ph. 256-2339 34x1f

**FOR SALE:** 15.5 upright freezer, self defrost. Also cedar chest. Built in good condition. Ph. 256-5258 35x2p

**FOR SALE:** Prom dress, pink, size 5 petite, worn twice. Ph. 256-4212 36x1

**FOR SALE:** Upright piano, fair condition. \$25. Ph. 256-3634 36x1

**FOR INCOME TAX WORK**  
 See David Gregory at Gregory's Motel Mt. Vernon, Ky. Ph. 256-2929  
 Assisted by Mike Brown & Karen King 8 a.m. to 5 p.m. or by appointment.

**JIM'S Body Shop Used Cars**  
 U.S. 25 South Mt. Vernon  
**24 HOUR WRECKER SERVICE**  
 Phone 256-5510  
 After 5 p.m. Ph. 256-9766  
 Insurance Est. Welcome

**DAVID'S TIRE CENTER**  
 HWY 150 BROADHEAD, KY  
 Truck Car  
 CHECK OUR PRICES  
 New, Used and Retreads  
 Hwy. or Snow Tread  
 TRUCK TIRES FIXED  
 Farm Tractor Tire Repairs at shop or on farm  
 Free Mounting and Balancing on all new tires (large trucks not included).  
 24 Hr. Wrecker Service Batteries Starting at \$23  
 David Thompson, Owner - Operator  
 Bus. 758-8521 Home 256-4806

**FOR SALE:** C-Atlas Chalmers tractor with a 60-inch Woods belly mower \$2,500. Ph. 256-4479-36x1p

**FOR SALE:** Straw. Ph. 256-2655 36x2p

**BARN BOXING,** Oak 17 cents. Donald Bindley Lbr. Co. Call (606) 864-6854, 8-to-5, Monday thru Friday 36x2

### Wanted

**WANTED:** Tobacco to lease for 1986 growing season. Ph. 256-5976 36x2

**WANTED:** House to rent, young couple, no pets, no children. Willing to pay \$200 to \$350. Ph. 623-6083 35x4

**WANTED:** Mechanic, with own tools. Percent of business negotiable. Ph. 758-9261 35x4

**WANTED:** 1986 tobacco to lease. Also has for sale Chevy truck, 20 ft. bed, 2 speed rear end, grain and cattle racks, runs good. \$2,500. Ph. 256-4267 36x1p

**WOULD LIKE A JOB?** Experienced with dairy, hogs and farm machinery. Will do odd jobs part-time or full time. Ph. 758-8074 after 8 p.m. Rick Winkler 36x2p

**EXPERIENCED DINING ROOM KITCHEN PERSONNEL.** Due to increased business, we are looking for a few exceptional people; full or part-time. Apply at CLIFF HAGAN'S RIBEYE, 1-75 exit, Berea, after 2 p.m. 36x4

**WANTED:** Someone to keep an elderly lady in her home. Ph. 758-8695 36x2

**HELP WANTED:** Old Kentucky Kitchen, located at Burr Hill, exit 59, will be accepting applications April 10 and 11 between the hours of 1 and 4 for cooks. No phone calls please. 36x1

**REAL ESTATE FOR SALE**  
**Timber & Coal on 57 acres. \$18,000.**  
**Large Farmhouse on 41 acres. 2 ponds, lots of timber.**  
**Lot on a lake.**  
**Four Bedrooms, two acres, nice workshop, swimming pool. Near Berea. \$39,900.**  
**Renfro Valley, 11 1/2 acres, \$26,000. 27 1/2 acres, \$100,000.**  
**Brindle Ridge, 100 Acre Farm, 2 barns, tobacco base, nice home. Call for info.**

**New Fairview Area, 5 acres, 22x28 house w/porch, well insulated, city water, good fire and heating stove, electric range, young orchard, lots of timber, double-wide trailer hook-up w/ince patio. \$16,000.**

**South of Berea, 6 miles, blacktop road, 12.60 good cond. 2 BR mobile home, range, refrigerator, AC, fuel oil furnace, 30x18 workshop w/2nd floor, city water, also well, orchard, barn, smokehouse, over 1 acre. Make offer soon.**

**FOR SALE:** 15.5 upright freezer, self defrost. Also cedar chest. Built in good condition. Ph. 256-5258 35x2p

**FOR SALE:** Prom dress, pink, size 5 petite, worn twice. Ph. 256-4212 36x1

**FOR SALE:** Upright piano, fair condition. \$25. Ph. 256-3634 36x1

**FOR INCOME TAX WORK**  
 See David Gregory at Gregory's Motel Mt. Vernon, Ky. Ph. 256-2929  
 Assisted by Mike Brown & Karen King 8 a.m. to 5 p.m. or by appointment.

**JIM'S Body Shop Used Cars**  
 U.S. 25 South Mt. Vernon  
**24 HOUR WRECKER SERVICE**  
 Phone 256-5510  
 After 5 p.m. Ph. 256-9766  
 Insurance Est. Welcome

**DAVID'S TIRE CENTER**  
 HWY 150 BROADHEAD, KY  
 Truck Car  
 CHECK OUR PRICES  
 New, Used and Retreads  
 Hwy. or Snow Tread  
 TRUCK TIRES FIXED  
 Farm Tractor Tire Repairs at shop or on farm  
 Free Mounting and Balancing on all new tires (large trucks not included).  
 24 Hr. Wrecker Service Batteries Starting at \$23  
 David Thompson, Owner - Operator  
 Bus. 758-8521 Home 256-4806

**FOR SALE:** 15.5 upright freezer, self defrost. Also cedar chest. Built in good condition. Ph. 256-5258 35x2p

**FOR SALE:** Prom dress, pink, size 5 petite, worn twice. Ph. 256-4212 36x1

**FOR SALE:** Upright piano, fair condition. \$25. Ph. 256-3634 36x1

**FOR INCOME TAX WORK**  
 See David Gregory at Gregory's Motel Mt. Vernon, Ky. Ph. 256-2929  
 Assisted by Mike Brown & Karen King 8 a.m. to 5 p.m. or by appointment.

**JIM'S Body Shop Used Cars**  
 U.S. 25 South Mt. Vernon  
**24 HOUR WRECKER SERVICE**  
 Phone 256-5510  
 After 5 p.m. Ph. 256-9766  
 Insurance Est. Welcome

**DAVID'S TIRE CENTER**  
 HWY 150 BROADHEAD, KY  
 Truck Car  
 CHECK OUR PRICES  
 New, Used and Retreads  
 Hwy. or Snow Tread  
 TRUCK TIRES FIXED  
 Farm Tractor Tire Repairs at shop or on farm  
 Free Mounting and Balancing on all new tires (large trucks not included).  
 24 Hr. Wrecker Service Batteries Starting at \$23  
 David Thompson, Owner - Operator  
 Bus. 758-8521 Home 256-4806

**WANTED:** The White Lightning Band needs a backup singer or a backup singer that plays a piano for their country music band. Call anytime 256-3275. 36x1p

**Professional Services**

**CARPET KLEEN!** The best in steam carpet cleaning. Free estimates. Call Lloyd Graham, 256-5536. ntf

**Grave Markers and Monuments:** In stock at all times. McNew Monument Sales, U.S. 25, 4 miles north of Mt. Vernon. Ph. 256-2232 ntf

**Building, Remodeling and Repair Work** done at reasonable rates with quality results. For free information, call 256-2881 after 5 p.m. or see Deryll R. Allen. ntf

**WANTED:** Dozer work. Ponds, yards, etc. See Raymond Bullock on Nigger Creek or call 256-4454. 18x1f

**Hamm's Well Drilling:** Call 256-2024 ntf

**QUILTING DONE BY** Wavelene and Evelyn Mullins by professional quilting machine. \$20 per quilt. Fabric, 10 cents per yard. Ph. 256-5468 35x5p

**WINDOW CLEANING.** Free esti-

mates for home, office or business. Discounts for senior citizens. Ph. 758-8022 35x2

**PAINTING:** Interior, exterior. Free estimates. All work guaranteed. Stephen Childress, Ph. 256-4079 34x4

**LAWN MOWER:** Will buy and sell used lawnmowers. Also, will do repair work on them. Edgar Bryant, Red Hill Road, Livingston, Ph. 453-4213. 36x4

**WILL DO QUILTING:** Full size quilt, \$12. queen, \$15. king, \$20. Ph. 256-4165 36x2

### Notices

**POSTED:** No hunting or trespassing on land belonging to Chester Baker on Flat Gap Road in Rockcastle County 36x1p

**NOTICE:** Special cow sale April 17, 1986, 7:30 p.m. at Garrard County Stockyards. 75 cows and calves, 87 springers, 19 bulls, 20 Charolais open heifers, 12 registered Charolais heifers (calve in June) with registration papers, off Gene Gray farm in Rockcastle and Madison County 36x2

**NOTICE:** Applications are now available for Livingston Manor Apartments Ltd. Applications are available at the Livingston Senior Citizens Center 36x1

**EATON ELECTRONICS**  
 (Behind the Bank)  
**256-4314**  
**RCA, Zenith, Quasar**  
**Channel Master and Drake**  
 TV, VCR and Satellite Sales & Service  
 SATELLITE TV GUIDE \$1  
**We Deliver and Set-Up VCR's**



**The House Mechanic**  
 Building the New--  
 Remodeling the Old--  
 Repairing the Broken--  
 Kitchen, Family Rooms, Baths, Additions, Etc.  
**JACK WREN**  
 Free Estimates 256-5338

Got Termites? Got Roaches?  
**Madison Termite & Pest Control**  
 For VA & FHA Inspections. Call Paul Burton  
**256-2318 Mt. Vernon Day or Night**  
 WAIT R BUGS, ROACHES & SILVER FISH!

**Play Bingo - Big Prizes!!**  
 Every Saturday Night 7:30 p.m.  
**VFW POST 5908**  
 Main Street - Mt. Vernon  
**PUBLIC INVITED**  
 Have Fun ... Win Big Prizes ... Bring Your Friends!!

**Karen K. King**  
**Income Tax Service**  
 11 yrs. experience  
 Short and Long forms  
**Call 256-5402**  
**All Short Forms \$15**

**"Good service, good coverage, good price-- That's State Farm insurance."**

**STATE FARM INSURANCE**  
 Auto Life Fire

**Bill Bailey**  
 Agent  
 Church St.  
 Mt. Vernon, Ky.  
 256-2119  
 Like a great... State Farm... insurance.

**Doris Durham Tax Service**  
 Open Mon. - Fri. 9-5 Sat. 9-1  
 For Appointments Call 256-5819

**INCOME TAX SERVICE**  
**Griffin, Greer & Co.**  
 Certified Public Accountants  
 Dwight Griffin, CPA  
 SCHOOL STREET - MT. VERNON, KY.

- \*Tax Services
- \*Corporate
- \*Partnership
- \*Individual & Estate
- \*Personal Financial Planning
- \*Estate Planning
- \*Affordable Small Business Service
- \*IN-HOUSE COMPUTER SERVICES
- \*BOOKKEEPING
- \*ACCOUNTS RECEIVABLE
- \*ACCOUNTS PAYABLE
- \*PAYROLL CHECK WRITING
- \*BUSINESS SERVICES
- \*FINANCIAL PLANNING
- \*FINANCIAL STATEMENTS & REPORTS
- \*MANAGEMENT ADVISORY SERVICES

Open: Monday - Friday 9 a.m. to 7 p.m. Sat. 9 a.m. to 3 p.m.  
**CALL 256-2117**

# CLASSIFIED ADS sure to get results

Attorney at Law: P.O. Box 749, Mt. Vernon, Ky., on or before Oct. 7, 1986 36x3

**Yard Sales**  
**YARD SALE:** Sat., April 12, at City Trailer Park. Rugs and reels, clothes, and various other items. Cancelled in case of rain. 1xp

**YARD SALE:** Thursday, Friday and Saturday at the home of Edna Miller on Poplar Street in Mt. Vernon, 9 to 5. Dishes, clothing, lamps, sewing machines, shoes, quilt tops, a few antiques, plenty of books. Cancelled in case of rain.

**YARD SALE:** Thursday only, 9 to 6, 1 mile past Bell's Grocery on Hwy. 70. Turn left on Level Green Road. First white house on right. Couch and chair, tables, lamps, clothes, dishes, etc. Cancelled in case of rain. 1x

**YARD SALE:** 6 families, Thursday and Friday, 9 to 2, corner of Sand Springs Road and Paul Street. Lots of clothes, jeans and other items. 1xp

**YARD SALE:** Friday and Saturday, April 11 and 12, at the home of Eula Asher on Old 25 next to cemetery. 3 families. New spreads, cushions, pillows, clothing for adults, children and babies.

**YARD SALE:** 3 families, Friday and Saturday, 9 to 4, 3 miles out of Brodhead on the 1-140 of a mile off 1505. Men's, women's and children's clothes, books, toys, baby stroller, cassette player, prom dress, etc.

**YARD SALE:** 3 families, Thursday and Friday, at the home of Linda Howard, in the subdivision by Library. Lots of good clothes.

**YARD SALE:** Saturday, April 12, at the home of Pat Stringer at Willalla. 4 families. Given by Fern Brown and Pat Stringer. Cancelled in case of rain or cold weather.

**YARD SALE:** Saturday, April 12, at the home of Mrs. Reuben Hammond. Curtains, bedspreads, Home Interiors, children's, children's and women's clothes, small console stereo, baby stroller and ironing, and much more.

**YARD SALE:** Friday and Saturday, across from Red Barn in

Renfro Valley. Lots of children's clothing and odds and ends. Cancelled in case of rain.

**YARD SALE:** 3 families, Friday and Saturday, April 11 and 12, across from Saw-A-Lot. Sewing machine, baby items, odds and ends. Rita Bussell, Nadine Denny, Charlene Holbrook. Cancelled in case of rain.

**YARD SALE:** Friday and Saturday, 9 to 5, at the home of Judy York on Hwy. 461. Rain or shine.

**YARD SALE:** 2 families, Thursday and Friday, at home of Dessie Moberly, Albright St., Brodhead. 1st floor pots, large clothes and dishes. 1xp

at 10 a.m. I will sell the following described vehicle for storage and repair bill: 1977 Olds. 2 dr., VIN: 2E2772M12012 Central Body Service, Mt. Vernon. 34x3

**SIDING SALE - REPLACEMENT WINDOW SALE - VEG. STOCK.** I am now installed siding. We now have all of the new truss siding now on earth. Call for prices from Westwood and other contractors. We have all the siding to fit your home. No inside or outside framing. No brick homes. Call now before spring starts. Save money and get better quality. We have all of the finished siding and your neighborhood call to see some. Full time telephone rep now serving Mt. Vernon and surrounding areas. Trade name: Whitlow and Sons, P.O. Box 652, Mt. Vernon, Ky. 40391. Quality craftsmanship since 1957. Call collect 606-268-7207. We do not work. But we can make it possible for you. 36x3

**NOTICE:** The deadline for application for insuring your 1986 tobacco, corn and soybean crops is April 15, 1986. Dabney Crop Insurance, 4028 Hwy. 39, Somerset, Ky. 42501. Ph. 423-3092 or 423-3193. 35x2

**NOTICE:** D.A.R., Inc. is in the process of finalizing the Western Rockcastle Waterline construction project. If anyone has a justifiable complaint or is dissatisfied with any of the construction work, please call the Western Rockcastle Water office at 256-5331 or give written notice to P.O. Box 622, Mt. Vernon, Ky. 40356, before April 14, 1986. 35x2

**STUFF A BAG** of Wednesday and Thursday, 25 cents. Coats, shoes and sweaters are free. New bale opening Friday, Saturday and Sunday, 12¢ each day. Ph. 758-4191 after 7 p.m. Cable's Grocery, Hwy 70. 32xmf

**NOTICE:** Herbal-Diet meeting Thursday night, 7 p.m., PCA Building. Success Story. R.S. 22 lbs. - 3 weeks. D.H. - 10 lbs. - 6 days. Come and join us. 100% safe. 100% money back guarantee. Lose weight now! 36x1

**NOTICE:** Irene's Fabric Shop will

have a new order of material this week located at Burr between Shell station and Sunoco station. Also will do quilting by commercial quilting machine. Ph. 256-5279. 36x1p

**NOTICE:** Notice is hereby given that Mary S. Rogers, R. 3, Mt. Vernon, Ky. has been appointed executor of the estate of Alfred B. Rogers. Any persons having claims against said estate shall present them according to law to the said Mary S. Rogers or to Lambert & Lambert, P. O. Box 736, Mt. Vernon, Ky., on or before June 30, 1986. 35x3

**NOTICE:** Notice is hereby given that Denver Miller, Rt. 4, Box 624, Mt. Vernon, Ky., has been appointed executor of the estate of Oscar P. Mullins. Any persons having claims against said estate shall present them according to law to the said Denver Miller on or before June 16, 1986. 35x3

**NOTICE:** Notice is hereby given that Jack B. Duncan, 12125 Midpines #47, Sharonville, Ohio 45241, has been appointed executor of the estate of Stella L. Duncan. Any persons having claims against said estate shall present them according to law to the said Jack B. Duncan or to Lambert & Lambert, P. O. Box 736, Mt. Vernon, Ky., on or before July 14, 1986. 36x3

**NOTICE:** Notice is hereby given that on the 3rd day of April, 1986, James Purcell, Esq., has been appointed qualified and acting executor of the estate of Flora Mae Purcell, deceased, filed with the Rockcastle District Court at a final settlement. Exceptions thereto shall be filed in writing with the Rockcastle District Court on or before April 21, 1986. 36x2

**NOTICE:** Notice is hereby given that Gravelly Burton has been appointed executor of the estate of Clara Burton. Any persons having claims against said estate shall present them according to law to the said Gravelly Burton or to William D. Gregory, Attorney at Law, P. O. Box 220, Mt. Vernon, Ky., on or before Oct. 7, 1986. 36x3

**NOTICE:** Notice is hereby given that Bonnie Holcomb Rt. 1, Brodhead, Ky. has been appointed administratrix of the estate of Clyde H. Holcomb. Any persons having claims against said estate shall present them according to law to the said Bonnie Holcomb or to Lambert & Lambert, P. O. Box 736, Mt. Vernon, Ky., on or before June 30, 1986. 35x3

**CARD OF THANKS**  
 Perhaps you sent a lovely card, or sat quietly in a chair. Perhaps you sent a funeral spray. If so, we saw it there. Perhaps you spoke the kindest words, as any friend can say. Perhaps you were not there at all. Yet, just thought of us that day. Whatever you did to console our hearts, we thank you so much whatever the part.

The family of Ira N. Reppert

**CARD OF THANKS**  
 The family of Eva Phipps wishes to express their thanks to their friends and neighbors, to those who sent food and flowers. Thanks to Bro. Jim Miller, Billy and Jewel Medley, to the pallbearers, Dowell & Martin Funeral Home and Livingston Holness Church. 1xp

**CARD OF THANKS**  
 I, the husband of Clara Burton, want to thank everyone for their kindness, love, visits and prayers, and also for the food, flowers, concern, and sympathy

**CARD OF THANKS**  
 The family of Daniel McGowan wishes to extend our deepest appreciation to the many who helped in every way during the loss of our husband, dad, grandpa, father and great grandfather. Among the many others, we wish to thank Cox Funeral Home and staff, Bro. Darrell Sparks and the Central Baptist Church singers and congregation and the other churches, Dr. Griffith and the Rockcastle County Hospital, St. Joseph Hospital, the Mt. Vernon Life Squad, the pallbearers, and the many friends, acquaintances and relatives for food, flowers and other donations. Our time of sorrow was shoulder to those who showed their concern in many ways. God bless each and every one of you.

**IN MEMORY**  
 (In memory of Ernest and Delouis Taylor, who passed away April 1985) You are not forgotten, loved ones. You are still with us. As long as life and memories last, we will remember them.

Sadly missed by  
 All the family 1xp

**Knese up.** Whenever you sit down, making sure your knees are healthy is one way of helping prevent backache.

**Notices**  
**NOTICE:** I would like to keep elderly people in my home. Ph. 453-4540. 33x3p

**NOTICE:** I will not be responsible for any debts other than my own. Robert E. Graves. 35x2p

**NOTICE:** No trespassing on property belonging to Willard and Olive Whitaker at R. 5, Livingston. Violators will be prosecuted. 34x3p

**NOTICE:** No trespassing on property belonging to James and Dorothy Rash. Violators will be prosecuted. 32x5p

**POSTED:** No hunting and no trespassing on property belonging to Charles W. Clark at Orlando. 35x2p

**NOTICE:** On April 9, 1986 I will sell the following described vehicle for storage and repair bill. 1968 Buick, serial number 4943981432363. Neal Payne, Rt. 4, Mt. Vernon. 34x3p

**NOTICE:** On April 9, 1986 I will sell the following described vehicle for storage and wrecker bill. 1974 Ford, serial number F4U541114985. Thomson's Scrap Yard, Mt. Vernon. 34x3p

**NOTICE:** On April 10, 1986 I will sell the following described vehicle for wrecker and storage bill. 1974 Chevrolet, serial number E371B150909. Ronnie Bond, Ph. 256-5539. 34x3p

**NOTICE:** I will sell for storage and repair on Fr., April 17 a 1974 Mustang II. No. 4F052443707. 3x

**NOTICE:** On Thursday, April 10.

**KEY PUNCH OPERATORS**  
 Immediate openings for 2nd & 3rd shift Key Punch Operators. After training classes have been completed, requirements will be typing proficiency of 45 wpm with no more than 5 errors [5 minute test]. If interested, please call: (606) 986-2366 or 986-2367. eoe/mf 35x2

**Need... Money!!**  
 B & G Can Help! B & G Sportsman Shop now makes loans (pawn loans) on anything of value!! Let B & G Help You!

**B & G Sportsman Shop**  
 Located on Old Highway 461 (Besse Hammond's Market)

**DECORATOR CAKES**  
 Will Bake Any Kind of Cake For You  
 Margaret Owens  
 256-5533

**Rockcastle Satellite Sales & Service**  
 Complete satellite systems installed. Service and update existing systems.

**CHARLES MILLER**  
 256-5322

**AUTHORIZED ELECTROLUX Vacuum & Shampoers Sales and Service ALL MAKES & MODELS Call Curtis Bradley 758-8584** 30x3p

**Septic TANKS**  
 'Parking Blocks-6' JACK'S Concrete Tanks Ph. 256-4363 256-2680 after 5 p.m. SEPTIC TANKS Sales and Service 760 Gal. - 1,000 Gal. Distribution Boxes 1,000 Gal. Water Distribution Tanks

**CHANEL CATFISH HYBRID SUNFISH**  
 Albright Feed Mill Brodhead  
 Apr. 22 4:00-4:30  
 Ken Jackson-Brodhead 502-843-2295  
 "Bring Your Wife To Carry Fish"

**RICHMOND DRIVE-IN**  
 1 Miles South On U.S. 51 622-1711

**APRIL FOOL'S DAY**  
 ...A cut above the rest.  
 And more.  
 EVERY MONTH WHENEVER THE MOON WAS FULL, IT CAME BACK.  
**SILVER BULLET**  
 A PARAMOUNT PICTURE  
 VALUABLE COUPON  
 This coupon will admit the driver of any car when accompanied by one paid admission absolutely...  
**FREE!**  
 Good thru Sunday, April 20th

**FISH DAY**  
 It's Time for Stocking  
 CHANEL CATFISH, HYBRID BLUE GILL, Fathead minnows, Large Mouth Bass, Black Crappie and, where allowed by state regulations, White AMur (Grass Carp). The Hybrid Blue Gill will reach a weight of 2 1/2 to 3 pounds.  
**Delivery Will Be: Monday, April 21**  
 At the Following Location:  
**Stewart Farm Supply - Mt. Vernon, Ky.**  
 (606) 256-2166 - 12:00 - 1:00 P.M.  
 Call your local store to place your order or call in Arkansas Call Collect 578-5489 or Toll Free 1-800-643-8248.

**Fish Wagon, Inc.**  
 Route 3, Box 337-C  
 Harrisburg, Arkansas 72432

**For Land's Sake, Lime**  
**Ramsey's Lime Service**  
 Custom Spreading  
 Phone 256-2859

**FOR SALE**  
 3 bedroom brick, 1 1/2 baths, 1 car garage, utility room, Valley Manor Subdivision (next to Library). Owner will consider letting rent for one year to be applied to purchase price for qualified buyer. Call 256-4933 after 4 p.m. Monday thru Friday - week-ends anytime.

**HENSLEY'S USED CARS**  
 Salt Peter Cave Road  
 Hwy. 1004 Rt. 2  
 Orlando, Ky. 256-4777

**Gail's Florist & Gifts**  
 West Main St. Mt. Vernon  
 Flowers for all Occasions  
 Call 256-GAIL  
 (606 256-4245)

**ELECTROLUX INTRODUCES THE DISCOVERY**  
 The Unequaled Upright Vacuum Cleaner  
**SPECIAL INTRODUCTORY PRICE \$299\***  
 \*Available For Limited Time Only

**FOR A DEMONSTRATION CALL**  
 Authorized Electrolux Dealer  
 Ph. Curtis Bradley 758-8584

**Blow-In Insulation For All Your Drywall & Insulation Needs**  
 Both residential & commercial  
 Ph. 758-8666  
 Gary Nicely, Owner

**USED CAR SALE**  
 1983 CHEV. CAVALIER, 4 Cyl., 4 Dr., Auto, 44,500 mi., \$4,495.  
 1981 CHEV. CITATION, 4 Cyl., 4 Dr., Auto, 11,195.  
 1978 CHEV. IMPALA, 6 Cyl., 4 Dr., Auto, 1,795.  
 1979 OLDS CUTLASS, V8, Auto, 2,499.  
 1982 PONTIAC GRAN PRIX, V8, Automatic, 3,495.  
 1979 FORD GRANADA, 2 Dr., 6 Cyl., Auto, 1,495.  
 1978 MERCURY MARQUIS, 4 Dr., 1,995.  
 1975 BUICK, 4 Dr., V8, Automatic, 795.  
 1980 DODGE COLT, 4 Cyl., Automatic, 895.  
 1978 DATSUN, 4 Dr., 4 Speed, 695.  
 1975 FORD TORINO, 2 Dr., V8, 495.  
 1976 FORD T-BIRD, V8, Automatic, 795.  
 1974 FORD THUNDERBOLT, V8, Automatic, 295.  
 1975 MONTE CARLO, V8, Automatic, 295.  
 1962 AMC RAMBLER, 6 Cyl., Automatic, 295.  
 1973 PLYMOUTH, 4 Dr., V8, Automatic, 195.  
 1973 PLYMOUTH CATALINA, 2 Dr., V8, Automatic, 295.  
 1973 VOLKSWAGEN BUG, 895.  
 1980 FORD PU RANGER, 6 Cyl., Sharp, 44,295.  
 1971 FORD PU RANGER, V8, Stick, 495.  
 1977 DODGE PU, V8, Automatic, 1,395.  
 1983 FORD PU, 4 Cyl., Stick, 4,495.  
 1978 JEEP WAGONEER, V8, Automatic, 4x4, 1,995.  
 1977 CHEVROLET VAN, V8, Automatic, 1,995.  
 1978 CHEVROLET VAN, V8, Automatic, 2,495.

**USED CAR SALE**  
 1983 CHEV. CAVALIER, 4 Cyl., 4 Dr., Auto, 44,500 mi., \$4,495.  
 1981 CHEV. CITATION, 4 Cyl., 4 Dr., Auto, 11,195.  
 1978 CHEV. IMPALA, 6 Cyl., 4 Dr., Auto, 1,795.  
 1979 OLDS CUTLASS, V8, Auto, 2,499.  
 1982 PONTIAC GRAN PRIX, V8, Automatic, 3,495.  
 1979 FORD GRANADA, 2 Dr., 6 Cyl., Auto, 1,495.  
 1978 MERCURY MARQUIS, 4 Dr., 1,995.  
 1975 BUICK, 4 Dr., V8, Automatic, 795.  
 1980 DODGE COLT, 4 Cyl., Automatic, 895.  
 1978 DATSUN, 4 Dr., 4 Speed, 695.  
 1975 FORD TORINO, 2 Dr., V8, 495.  
 1976 FORD T-BIRD, V8, Automatic, 795.  
 1974 FORD THUNDERBOLT, V8, Automatic, 295.  
 1975 MONTE CARLO, V8, Automatic, 295.  
 1962 AMC RAMBLER, 6 Cyl., Automatic, 295.  
 1973 PLYMOUTH, 4 Dr., V8, Automatic, 195.  
 1973 PLYMOUTH CATALINA, 2 Dr., V8, Automatic, 295.  
 1973 VOLKSWAGEN BUG, 895.  
 1980 FORD PU RANGER, 6 Cyl., Sharp, 44,295.  
 1971 FORD PU RANGER, V8, Stick, 495.  
 1977 DODGE PU, V8, Automatic, 1,395.  
 1983 FORD PU, 4 Cyl., Stick, 4,495.  
 1978 JEEP WAGONEER, V8, Automatic, 4x4, 1,995.  
 1977 CHEVROLET VAN, V8, Automatic, 1,995.  
 1978 CHEVROLET VAN, V8, Automatic, 2,495.

**USED CAR SALE**  
 1983 CHEV. CAVALIER, 4 Cyl., 4 Dr., Auto, 44,500 mi., \$4,495.  
 1981 CHEV. CITATION, 4 Cyl., 4 Dr., Auto, 11,195.  
 1978 CHEV. IMPALA, 6 Cyl., 4 Dr., Auto, 1,795.  
 1979 OLDS CUTLASS, V8, Auto, 2,499.  
 1982 PONTIAC GRAN PRIX, V8, Automatic, 3,495.  
 1979 FORD GRANADA, 2 Dr., 6 Cyl., Auto, 1,495.  
 1978 MERCURY MARQUIS, 4 Dr., 1,995.  
 1975 BUICK, 4 Dr., V8, Automatic, 795.  
 1980 DODGE COLT, 4 Cyl., Automatic, 895.  
 1978 DATSUN, 4 Dr., 4 Speed, 695.  
 1975 FORD TORINO, 2 Dr., V8, 495.  
 1976 FORD T-BIRD, V8, Automatic, 795.  
 1974 FORD THUNDERBOLT, V8, Automatic, 295.  
 1975 MONTE CARLO, V8, Automatic, 295.  
 1962 AMC RAMBLER, 6 Cyl., Automatic, 295.  
 1973 PLYMOUTH, 4 Dr., V8, Automatic, 195.  
 1973 PLYMOUTH CATALINA, 2 Dr., V8, Automatic, 295.  
 1973 VOLKSWAGEN BUG, 895.  
 1980 FORD PU RANGER, 6 Cyl., Sharp, 44,295.  
 1971 FORD PU RANGER, V8, Stick, 495.  
 1977 DODGE PU, V8, Automatic, 1,395.  
 1983 FORD PU, 4 Cyl., Stick, 4,495.  
 1978 JEEP WAGONEER, V8, Automatic, 4x4, 1,995.  
 1977 CHEVROLET VAN, V8, Automatic, 1,995.  
 1978 CHEVROLET VAN, V8, Automatic, 2,495.

**USED CAR SALE**  
 1983 CHEV. CAVALIER, 4 Cyl., 4 Dr., Auto, 44,500 mi., \$4,495.  
 1981 CHEV. CITATION, 4 Cyl., 4 Dr., Auto, 11,195.  
 1978 CHEV. IMPALA, 6 Cyl., 4 Dr., Auto, 1,795.  
 1979 OLDS CUTLASS, V8, Auto, 2,499.  
 1982 PONTIAC GRAN PRIX, V8, Automatic, 3,495.  
 1979 FORD GRANADA, 2 Dr., 6 Cyl., Auto, 1,495.  
 1978 MERCURY MARQUIS, 4 Dr., 1,995.  
 1975 BUICK, 4 Dr., V8, Automatic, 795.  
 1980 DODGE COLT, 4 Cyl., Automatic, 895.  
 1978 DATSUN, 4 Dr., 4 Speed, 695.  
 1975 FORD TORINO, 2 Dr., V8, 495.  
 1976 FORD T-BIRD, V8, Automatic, 795.  
 1974 FORD THUNDERBOLT, V8, Automatic, 295.  
 1975 MONTE CARLO, V8, Automatic, 295.  
 1962 AMC RAMBLER, 6 Cyl., Automatic, 295.  
 1973 PLYMOUTH, 4 Dr., V8, Automatic, 195.  
 1973 PLYMOUTH CATALINA, 2 Dr., V8, Automatic, 295.  
 1973 VOLKSWAGEN BUG, 895.  
 1980 FORD PU RANGER, 6 Cyl., Sharp, 44,295.  
 1971 FORD PU RANGER, V8, Stick, 495.  
 1977 DODGE PU, V8, Automatic, 1,395.  
 1983 FORD PU, 4 Cyl., Stick, 4,495.  
 1978 JEEP WAGONEER, V8, Automatic, 4x4, 1,995.  
 1977 CHEVROLET VAN, V8, Automatic, 1,995.  
 1978 CHEVROLET VAN, V8, Automatic, 2,495.

**HENSLEY'S USED CARS**  
 Salt Peter Cave Road  
 Hwy. 1004 Rt. 2  
 Orlando, Ky. 256-4777

**Gail's Florist & Gifts**  
 West Main St. Mt. Vernon  
 Flowers for all Occasions  
 Call 256-GAIL  
 (606 256-4245)

**ELECTROLUX INTRODUCES THE DISCOVERY**  
 The Unequaled Upright Vacuum Cleaner  
**SPECIAL INTRODUCTORY PRICE \$299\***  
 \*Available For Limited Time Only

**FOR A DEMONSTRATION CALL**  
 Authorized Electrolux Dealer  
 Ph. Curtis Bradley 758-8584

**Blow-In Insulation For All Your Drywall & Insulation Needs**  
 Both residential & commercial  
 Ph. 758-8666  
 Gary Nicely, Owner

**USED CAR SALE**  
 1983 CHEV. CAVALIER, 4 Cyl., 4 Dr., Auto, 44,500 mi., \$4,495.  
 1981 CHEV. CITATION, 4 Cyl., 4 Dr., Auto, 11,195.  
 1978 CHEV. IMPALA, 6 Cyl., 4 Dr., Auto, 1,795.  
 1979 OLDS CUTLASS, V8, Auto, 2,499.  
 1982 PONTIAC GRAN PRIX, V8, Automatic, 3,495.  
 1979 FORD GRANADA, 2 Dr., 6 Cyl., Auto, 1,495.  
 1978 MERCURY MARQUIS, 4 Dr., 1,995.  
 1975 BUICK, 4 Dr., V8, Automatic, 795.  
 1980 DODGE COLT, 4 Cyl., Automatic, 895.  
 1978 DATSUN, 4 Dr., 4 Speed, 695.  
 1975 FORD TORINO, 2 Dr., V8, 495.  
 1976 FORD T-BIRD, V8, Automatic, 795.  
 1974 FORD THUNDERBOLT, V8, Automatic, 295.  
 1975 MONTE CARLO, V8, Automatic, 295.  
 1962 AMC RAMBLER, 6 Cyl., Automatic, 295.  
 1973 PLYMOUTH, 4 Dr., V8, Automatic, 195.  
 1973 PLYMOUTH CATALINA, 2 Dr., V8, Automatic, 295.  
 1973 VOLKSWAGEN BUG, 895.  
 1980 FORD PU RANGER, 6 Cyl., Sharp, 44,295.  
 1971 FORD PU RANGER, V8, Stick, 495.  
 1977 DODGE PU, V8, Automatic, 1,395.  
 1983 FORD PU, 4 Cyl., Stick, 4,495.  
 1978 JEEP WAGONEER, V8, Automatic, 4x4, 1,995.  
 1977 CHEVROLET VAN, V8, Automatic, 1,995.  
 1978 CHEVROLET VAN, V8, Automatic, 2,495.

**USED CAR SALE**  
 1983 CHEV. CAVALIER, 4 Cyl., 4 Dr., Auto, 44,500 mi., \$4,495.  
 1981 CHEV. CITATION, 4 Cyl., 4 Dr., Auto, 11,195.  
 1978 CHEV. IMPALA, 6 Cyl., 4 Dr., Auto, 1,795.  
 1979 OLDS CUTLASS, V8, Auto, 2,499.  
 1982 PONTIAC GRAN PRIX, V8, Automatic, 3,495.  
 1979 FORD GRANADA, 2 Dr., 6 Cyl., Auto, 1,495.  
 1978 MERCURY MARQUIS, 4 Dr., 1,995.  
 1975 BUICK, 4 Dr., V8, Automatic, 795.  
 1980 DODGE COLT, 4 Cyl., Automatic, 895.  
 1978 DATSUN, 4 Dr., 4 Speed, 695.  
 1975 FORD TORINO, 2 Dr., V8, 495.  
 1976 FORD T-BIRD, V8, Automatic, 795.  
 1974 FORD THUNDERBOLT, V8, Automatic, 295.  
 1975 MONTE CARLO, V8, Automatic, 295.  
 1962 AMC RAMBLER, 6 Cyl., Automatic, 295.  
 1973 PLYMOUTH, 4 Dr., V8, Automatic, 195.  
 1973 PLYMOUTH CATALINA, 2 Dr., V8, Automatic, 295.  
 1973 VOLKSWAGEN BUG, 895.  
 1980 FORD PU RANGER, 6 Cyl., Sharp, 44,295.  
 1971 FORD PU RANGER, V8, Stick, 495.  
 1977 DODGE PU, V8, Automatic, 1,395.  
 1983 FORD PU, 4 Cyl., Stick, 4,495.  
 1978 JEEP WAGONEER, V8, Automatic, 4x4, 1,995.  
 1977 CHEVROLET VAN, V8, Automatic, 1,995.  
 1978 CHEVROLET VAN, V8, Automatic, 2,495.

**USED CAR SALE**  
 1983 CHEV. CAVALIER, 4 Cyl., 4 Dr., Auto, 44,500 mi., \$4,495.  
 1981 CHEV. CITATION, 4 Cyl., 4 Dr., Auto, 11,195.  
 1978 CHEV. IMPALA, 6 Cyl., 4 Dr., Auto, 1,795.  
 1979 OLDS CUTLASS, V8, Auto, 2,499.  
 1982 PONTIAC GRAN PRIX, V8, Automatic, 3,495.  
 1979 FORD GRANADA, 2 Dr., 6 Cyl., Auto, 1,495.  
 1978 MERCURY MARQUIS, 4 Dr., 1,995.  
 1975 BUICK, 4 Dr., V8, Automatic, 795.  
 1980 DODGE COLT, 4 Cyl., Automatic, 895.  
 1978 DATSUN, 4 Dr., 4 Speed, 695.  
 1975 FORD TORINO, 2 Dr., V8, 495.  
 1976 FORD T-BIRD, V8, Automatic, 795.  
 1974 FORD THUNDERBOLT, V8, Automatic, 295.  
 1975 MONTE CARLO, V8, Automatic, 295.  
 1962 AMC RAMBLER, 6 Cyl., Automatic, 295.  
 1973 PLYMOUTH, 4 Dr., V8, Automatic, 195.  
 1973 PLYMOUTH CATALINA, 2 Dr., V8, Automatic, 295.  
 1973 VOLKSWAGEN BUG, 895.  
 1980 FORD PU RANGER, 6 Cyl., Sharp, 44,295.  
 1971 FORD PU RANGER, V8, Stick, 495.  
 1977 DODGE PU, V8, Automatic, 1,395.  
 1983 FORD PU, 4 Cyl., Stick, 4,495.  
 1978 JEEP WAGONEER, V8, Automatic, 4x4, 1,995.  
 1977 CHEVROLET VAN, V8, Automatic, 1,995.  
 1978 CHEVROLET VAN, V8, Automatic, 2,495.

**USED CAR SALE**  
 1983 CHEV. CAVALIER, 4 Cyl., 4 Dr., Auto, 44,500 mi., \$4,495.  
 1981 CHEV. CITATION, 4 Cyl., 4 Dr., Auto, 11,195.  
 1978 CHEV. IMPALA, 6 Cyl., 4 Dr., Auto, 1,795.  
 1979 OLDS CUTLASS, V8, Auto, 2,499.  
 1982 PONTIAC GRAN PRIX, V8, Automatic, 3,495.  
 1979 FORD GRANADA, 2 Dr., 6 Cyl., Auto, 1,495.  
 1978 MERCURY MARQUIS, 4 Dr., 1,995.  
 1975 BUICK, 4 Dr., V8, Automatic, 795.  
 1980 DODGE COLT, 4 Cyl., Automatic, 895.  
 1978 DATSUN, 4 Dr., 4 Speed, 695.  
 1975 FORD TORINO, 2 Dr., V8, 495.  
 1976 FORD T-BIRD, V8, Automatic, 795.  
 1974 FORD THUNDERBOLT, V8, Automatic, 295.  
 1975 MONTE CARLO, V8, Automatic, 295.  
 1962 AMC RAMBLER, 6 Cyl., Automatic, 295.  
 1973 PLYMOUTH, 4 Dr., V8, Automatic, 195.  
 1973 PLYMOUTH CATALINA, 2 Dr., V8, Automatic, 295.  
 1973 VOLKSWAGEN BUG, 895.  
 1980 FORD PU RANGER, 6 Cyl., Sharp, 44,295.  
 1971 FORD PU RANGER, V8, Stick, 495.  
 1977 DODGE PU, V8, Automatic, 1,395.  
 1983 FORD PU, 4 Cyl., Stick, 4,495.  
 1978 JEEP WAGONEER, V8, Automatic, 4x4, 1,995.  
 1977 CHEVROLET VAN, V8, Automatic, 1,995.  
 1978 CHEVROLET VAN, V8, Automatic, 2,495.



# WE'RE CELEBRATING NATIONAL AUCTIONEERS WEEK APRIL 6-11

The week of April 6-11, 1986, has been designated as National Auctioneers Week. It is an opportune time for you to learn about the auction method of selling real and personal property and what it has to offer you.

To find out more about auctions and auctioneering—the professional, effective marketing method—call your local National Auctioneers Association members. They will be happy to answer any questions that you might have.

You will find that auctioneers are proud of their profession because of the positive results they achieve for others everyday! Auctions create action for buyers and sellers alike.

NATIONAL AUCTIONEERS WEEK April 6-11, 1986

## THINKING OF AN AUCTION? CALL THE PROFESSIONALS!

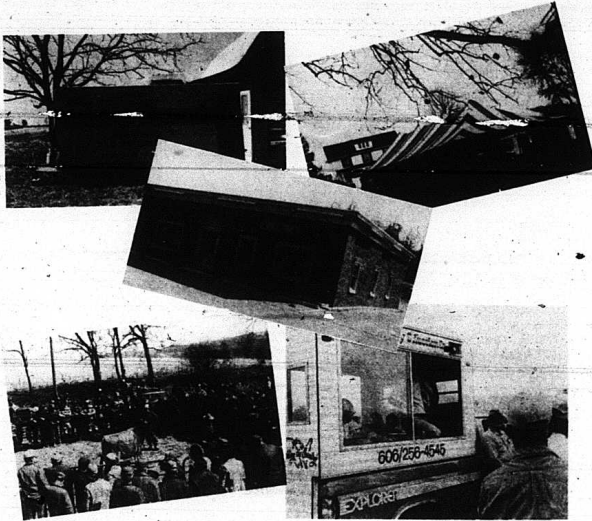

### OUR SERVICES INCLUDE:

- \*Sound Trucks
- \*Tents/Seating
- \*Clean-up/Preparation
- \*Brochures/Catalogs
- \*Advertising/Radio-Newspaper
- \*Signs/Boundary Markers
- \*Clerks/Cashiers
- \*Counseling/Ringmen
- \*Inventory/Security
- \*Appraisals/Guaranteed Funds



SAM FORD  
Auctioneer



DANNY FORD  
Auctioneer



ROY ADAMS  
Auctioneer



JERRY HAM  
Auctioneer



WILLARD BULLOCK  
Auctioneer



JUDY FORD  
Cashier-Bookkeeper



PAULA MINK  
Cashier - Secretary

# Ford Realty & Auction Co.



Mt. Vernon, Ky. 256-4545  
Kentucky Toll Free 1-800-435-5454

BES school activities . . . .

See Page 14

Woodwind Concert is  
tonight . . . .

See Page 9

Rockets sports news . . . .

See Page 4

# Mount Vernon Signal

Serving Rockcastle County Since 1887

Mount Vernon, Kentucky 40456

VOLUME 99 - NUMBER 36

THURSDAY, APRIL 10, 1986

## Briefly . . .

### Motorcycle crash

Charles B. Shaffer, 43, a London resident and businessman, was killed about noon Tuesday when his motorcycle struck a truck on I-75 at Woods Creek Dam near the Rockcastle line in Laurel County in a construction zone. The work on I-75 will continue through the summer's heavy traffic period. At times last weekend, the backup was 11 miles on the northbound lanes. Local traffic from London to Mt. Vernon should open by U.S. 25.

alternate. There's more news next year there will be work on I-75 from the Rockcastle-Laurel line to the Madison-Fayette line, if plans materialize.

### A drop or two

About 17 of an inch of rain fell at Mt. Vernon Sunday night, the first rain in the area this month, according to Buddy Cox at Cox Funeral Home. In place of rain, frost is predicted for Wednesday night and Thursday night with a warming trend beginning Friday, if the National Weather Service is right.

### Forest fires diminish

Forest fires in Rockcastle County that have burned hundreds of acres of woodlands in the past two weeks are out at last report. There were two smaller fires reported this week. One was on KY 461 and another at Brush Creek. One large blaze was reported in Laurel County on Monday and Tuesday, but reportedly has since been contained.

### Another contract

Elmo Greer and Sons, contractor on the Mt. Vernon bypass of KY 461, has another contract. He was awarded a \$3,975,599 contract to reconstruct a 1.8 mile section of U. S. 27 in McCreary County and is expected to start the project soon. It's the first of a two-part project to reconstruct six miles of the rugged highway in that area, estimated to cost a total of \$10.2 million.

### Talking time

Daylight Saving Time (DST) will not start a month earlier now that Sen. Wendell Ford has had his way. The Kentucky Democrat has succeeded in bottling up legislation in Congress that would have had DST starting the first Sunday in April and ending the first Sunday in November, a month earlier. Since 1966, DST has started the last Sunday in April and ended the last Sunday in October. Obviously, it will remain the same this year.

### Somerset bypass

Although the Kentucky Department of Transportation has agreed a bypass to the east of Somerset joining KY 80 and U. S. 27 will eventually be constructed, it will not be soon. The bypass is in the Transportation Cabinet's six-year plan with design work of about \$600,000 scheduled in 1991. Some Somerset officials had hoped for an earlier date.

### Singing again

For those interested in gospel singing, the Friday night gospel singing has resumed for the season at Renfro Valley. This week will be a favorite quartet, the Smokey Mountain Echoes, and Jim Gaskins and the Homefoks Quartet.

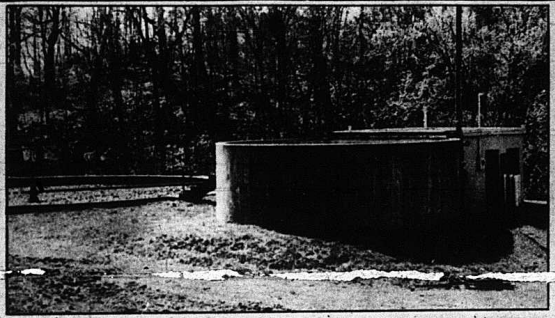

### Sewer plant work begins --

Workers began the year-long renovation and expansion of the Mt. Vernon sewer plant this past week. Ttus Construction Co. of Dayton, Ohio, is the contractor for the \$1,621,745 project. The newly-remodeled plant will have sewage processing increased from 200,000 gallons a day to 600,000 gallons. The city

received a \$1,443,305 grant from the government for the project. The city's share is \$481,102. Included in the work are a new pump station and pumps, drying beds, clarifiers and digester. In the picture is Darrell Jones of Danville who is one of the workers on the job. The project superintendent is Bill Floyd.

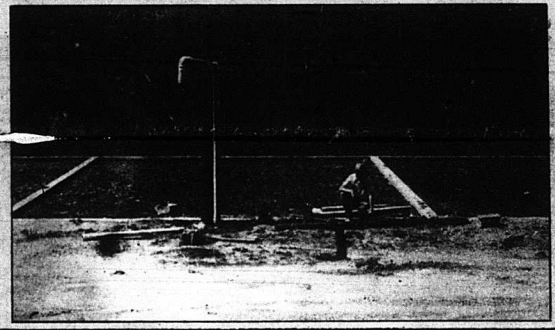

### Brodhead Council acts --

## Delayed fire house addition revived

By: Ray McClure

It was back to "square one" for the Brodhead City Council at its meeting Monday night, and that called for action.

Agreeing that the city needs to "get things going," a committee was appointed by Mayor Billy Bussell to seek advice and to do the planning on the city's delayed fire department annex.

Appointed to the job were councilmen Ronnie Cash and Johnny Wilcox, and Fire Chief Brian Bussell.

The building, originally planned to join to the east side of

the fire department/city hall building, was started about six months ago. The foundation was poured, but then work was halted over a property line dispute with the Southern Railroad.

Chief Bussell then went looking for other sites, including the parking lot area opposite the Citizen's Bank, owned by the railroad and leased to the city.

After appraisals were made on the railroad lot, the railroad agreed to sell the property to the city for \$15,000, but only to the city for a fire house/city hall.

Although the council did not turn thumbs down on that prop-

erty at the Monday meeting, it was apparent that the cost of the lot, plus the cost of the building, did not interest the council, even if it could sell the present building to help defray the cost of the new structure.

Chief Bussell told the council Brodhead would be rated a class six, and the county a class seven, on May 1 by the Insurance Service Office in Nashville, Tenn., meaning lower insurance rates, and that the city should show some movement toward locating its fire trucks to better meet the needs of the city and county.

The county has a new fire truck stationed at, and operated by, the Brodhead Fire Department to handle fire calls in the western areas of the county.

The council spent almost an hour discussing the details relating to the proposed building, including other locations in the city that might be acceptable, the kind of building to construct (steel, concrete block, brick) and the possible cost.

Chief Bussell told the councilmen the fire department has about \$7,000 in the fire department building fund coming from donations, and various events, and the contributors "don't see much going on."

He predicted if the council did not get something started soon, the contributors might want their money returned.

The mayor then appointed the committee and asked them to decide by the next meeting on May 5 on a new building.

Most likely the committee will advise the council to go ahead with the annex to the present building

## Four local dairy farmers choose federal program that terminates dairying

Four out of the 42 dairy farmers in Rockcastle County have decided to participate in the federal Dairy Termination Program, meaning they are getting out of the dairy business.

The four Rockcastle dairy farmers whose bids were accepted by the program are Edward Sowder, Sr., with 56 cows; Edward Sowder, Jr., with 29 cows; Teddy Brock, with 46 cows, and Lloyd McKinney, Sr., with 45 cows.

Edward Sowder, Sr. and McKinney will go out of business this month. Brock will terminate his herd in March 1987 and Edward Sowder, Jr. in August 1987.

Under the program, a farmer must sell his herd for slaughter or export and not produce milk on his farm for five years. In return, he will get the money from the sale of his herd, and government payments equaling a bid he submitted based on his herd's past yearly milk output plus other economic factors.

The four from Rockcastle submitted the following accepted bids--The figures include the amount of milk in hundredweight and the price per hundredweight.

Edward Sowder, Sr., 6,685 hundredweight at \$12.72 per hundredweight; Edward Sowder, Jr., 3,442 hundredweight at \$14.99 per hundredweight; Brock, 3,075 hundredweight at \$19.30 per hundredweight, and McKinney, 3,853 hundredweight at \$20 per hundredweight.

The farmers will receive five equal payments over the five year period. They also receive the amount paid at the time they sell their cows.

According to Harold Ballinger at the ASCS office in Mt. Vernon, 22 county dairy farmers in Rockcastle submitted bids. There are no plans to re-open the process for further bidding, he added.

Although some dairy farmers were nappy over the new program, beef producers were not. With the dairy herds across the nation to be slaughtered, beef prices have already dropped dramatically.

The program, authorized by Congress last year, will cut U. S. milk production by about 12 billion pounds, or 8 percent, over an 18-month period. It is expected to cost more than \$2 billion over the five-year period, with dairy farmers paying 38 percent through a special marketing fee.

It is hoped that the program will cut the nation's 20 billion-pound dairy product surplus, which is costing the government about \$2 billion a year.

In the last two years, Kentucky has lost nearly 1,200 dairy farms. There is a reason.

The average Kentucky market price for 100 pounds of fluid milk (that manufactured as milk as opposed to that manufactured as other dairy products) was \$12.70 in January, compared with \$14.20 in January 1984. That means a Kentucky dairy farmer with a

Continued on Page 3

## Children will benefit from World Vision gift to CAP

An offer of children's items worth several million dollars from World Vision sent officials of the Christian Appalachia Project scurrying to find available warehouse space recently.

World Vision contacted Bill Begley, CAP's director of financial development, on March 21 with an offer to give CAP books, records, and tapes for children, and some food items worth about \$6 million if it could find sufficient warehouse space to store it.

The offer was made with the intention of distributing high quality merchandise to needy children of Appalachia. The unused items are products of a brand-name American manufacturer.

CAP, needing approximately 25,000 square feet of space to store the merchandise, began their search simultaneously in

Danville and Lexington, and with Rep. Harold Rogers' office.

A week and a half passed with a deadline nearing to give an answer to World Vision when two offers were made from the Lexington-Bluegrass Army Depot and the Farmers Tobacco Warehouse in Somerset. CAP accepted Farmers Tobacco Warehouse's offer of 25,000 square feet, rent free. Farmers Tobacco Warehouse is a 440,000 square-foot facility.

Both offers came through the efforts of Rep. Rogers' office.

The first of 35 to 38 tractor-trailer loads of merchandise will arrive at the warehouse the morning of April 9, according to Charles Deaton, coordinator of Operation Sharing. The trucks will deliver on Wednesday, Thursday and Friday for ten working days.

The merchandise will then be

Continued on Page 3



Didn't Quite Make It: A Kirk Brothers Transportation 18-wheeler didn't quite make it over the railroad crossing off 150 at Thrifty Lumber Co. Tuesday. The truck had to be dragged off the crossing from behind by a wrecker. Traffic was held up for a while on 150 while the removal operation was completed.

# Mt. Vernon Signal

Published Every Thursday

Main Street in Mt. Vernon, Kentucky 40430  
Entered at Mt. Vernon Post Office  
As Second Class Matter - Permit No. 1

James Anderkin, Jr., Publisher  
Perlina Anderkin, Editor  
Member Kentucky Press Association

## County Statistics

Ben Dale Wilson and Frances Irene Wilson, real property located in Rockcastle County, to the Bank of Mt. Vernon. No Tax.  
James L. Kirby and Carol A. Kirby, warranty deed for real property located in Rockcastle

County, to United States of America, acting through the Farmers Home Administration. No Tax.

Frank H. Ikard, Jr. and Willene Ikard, real property located in Rockcastle County, to Bobby C. Ikard. No Tax.

Michael P. McGuire and Melinda K. McGuire, real property located in Brodhead, to Lonnie Ray Moore and Diania G. Moore.

Tax \$11.00.

William Cash, Jr. and Doris P. Cash, real property located in the Easter View Subdivision, to Roy Wayne McNew and Mary Anna McNew. Tax \$4.00.

Louise Johnson and Andrew Johnson, real property located in Rockcastle County, to Charles Stallworth and Mary Stallworth. Tax \$5.00.

Lewis Chaney and Georgia Chaney, real property located in Rockcastle County, to Steve Chaney and Etta Chaney. Tax \$14.50.

Clyde Barnett and Minnie Lee Barnett, real property located in Rockcastle County, to Paul Hansel. Tax \$1.00.

Lon R. Saylor and Carlie E. Saylor, Mary Elizabeth Wright and William Wright, Max C. Saylor and Robin Saylor, Linda C. Saylor, Phillip A. Saylor and Judy Saylor, real property located in Rockcastle County, to Lillie B. Saylor. No Tax.

James Neal and Flora Neal, real property located on the waters of Negro Creek, to Wilburn L. Brock and Ann Brock. No Tax.

Jack R. Craig and Mary H. Craig, real property located on the waters of Skaggs Creek, to Goldie Barnett and Martha Barnett. Tax \$6.50.

The Casey County Bank of Liberty, as successor trustee for the use and benefit of Adrian Edwards and Mary Edwards, real property located in Rockcastle County, to G. Wayne Thomas and Suzanne L. Thomas. Tax \$59.50.

Ronald M. Laswell and Joyce R. Laswell, real property located on the waters of Negro Creek, to Judy A. Baker. Tax \$12.00.

### MARRIAGE LICENSES

George Gregory Coleman, 20, Mt. Vernon, factory, to Anita Pauline McClure, 21, Mt. Vernon, cashier. April 4, 1986.

Mark Cole Stratton, 35, Brodhead, laborer, to Mary Claudina Faulkner, 32, Brodhead, unemployed. April 5, 1986.

Anthony Bruce French, 35, Orlando, truck driver, to Sandra Marie Santos, 18, Orlando, student. April 4, 1986.

Billy J. Abney, 52, Berea, retired, to Lucille Anglin, 38, Berea, factory. April 4, 1986.

Raymond Clarence Short, 28, Conway, truck driver, to Esther Gail Williams, 38, Conway, housewife. April 4, 1986.

Tracy Ann Fletcher, 27, Mt. Vernon, mechanic, to Jewell Marie Northern, 27, Mt. Vernon, housewife. April 1, 1986.

Roger Dean Byrd, 23, Berea, student, to Jo Ann Reese, 24, Conway, nurse. March 31, 1986.

### CIRCUIT CIVIL SUITS

Donald Cash and Violet Cash, Ronnie Cash and Katreka Cash, Charles Cash and Claudina Cash, William Cash, Jr. and Doris Cash vs. Amster Parrett and unknown wife, if any, Ora Mae Parrett Davis and Pershing Davis, Myrtle Parrett Hilton and Walter Hilton; Essie Parrett McBea and husband; Lura Parrett; Sadie Parrett; Verla Clifford and Jack Clifford; Kenneth Parrett and Ellen Parrett; Edwin Rose Neese and Waylon Neese; Teresa A. Parrett; Joyce Harper Hill and Fred Hill; Carl Harper and unknown wife, if any, complaint 86-CI-053.

George Collins vs. George Pitman, complaint, 86-CI-052. State of Indiana, county of

Carroll, SS: Patty A. York vs. Terry Lee York, complaint, 86-CI-055.

### DISTRICT CIVIL SUITS

Leon Farris T.V. Stereo vs. Russell W. Barron and Deliah Ann Barron, money claimed due, 86-C-022.

J & L Equipment Co., Inc. vs. Andrew Johnson and Louise Johnson, 86-C-023.

### SMALL CLAIMS

Dr. William H. Nance DMD vs. Jesse Smith, money claimed due, 86-S-016.

Dr. William H. Nance DMD vs. Ralph Mullins, money claimed due, 86-C-018.

Dr. William H. Nance DMD vs. Bonnie Waugh, money claimed due, 86-C-019.

Larry L. Woods vs. Danny Busby, Cash Coffey, money claimed due as result of auto accident, 86-S-020.

### DISTRICT COURT

D.U.I.: James D. Brown, \$200 and cost, \$100 service fee, \$10 VCF; Jerry McClure, Roy D. Fredericks, (amended to "public intoxication"), \$150 and cost; John D. Bullen, \$200 and cost, \$150 service fee, 48 hours (suspended).

Carrying a concealed weapon: Roy D. Fredericks, \$50.

"Drunk in a public place: David Deorbe, bench warrant issued for failure to appear, Cecil Abney, Jr., \$20 and cost; Buford Ramsey, \$20 and cost; Buford Bradley, 5 days (suspend balance).

Speeding: John R. Feather, \$28 and cost; Kelly S. Nicodemus, \$28 and cost; suspended for failure to appear.

No Ky motor fuel users license: Jack Edward Bowling, \$20 and cost (suspend fine).

Reckless driving: Derrick G. Wooster, (amended to "failure to right of way"), \$20 and cost.

Illegal possession of alcoholic beverage in a dry local option territory for resale: George C. Kearney, Clifton Kearney, \$150, 30 days, alcohol confiscated.

Possession of alcoholic beverage by a minor: Darr L. Luceford, Lisa Marie Gllovak, Bench warrant issued for failure to appear.

William L. Luther Coffey, Willie Farms, Lowell W. Thacker, Elmer Eversole, Faye Saylor, bench warrant issued for failure to appear.

## Letters

Dear Editor:

Please renew my subscription  
Continued to 21

MENU  
Rockcastle County  
Elementary Schools  
April 14-18, 1986

BREAKFAST  
Monday: Toasted cheese sandwich, juice, milk.  
Tuesday: Sweet roll, juice, milk.

Wednesday: Pork loaf, apple sauce, biscuit, juice, milk.  
Thursday: Oatmeal, toast, jelly, juice, milk.  
Friday: Sausage & biscuit, juice, milk.

LUNCH  
Monday: Hot dog on bun, whipped potatoes, green beans, milk, apple crisp.  
Tuesday: Fish and cheese on bun, french fries, cole slaw, milk, peanut butter.

Wednesday: Beefaroni, green beans, candied sweet potatoes, roll, milk, chocolate/peanut butter square.

Thursday: Sloppy joe on bun, potato rounds, cole slaw, milk, castle cookie.  
Friday: Pizza, garden salad, buttered corn, milk, fruit.

Rockcastle County High School  
April 14, 18, 1986

Monday: Chef's salad and roast beef and gravy; whipped potatoes, green beans, roll, milk, choice of offered desserts.  
Tuesday: Chef's salad or pizza, garden salad, buttered corn, milk, choice of offered desserts.

Wednesday: Chef's salad or sloppy joe on bun, french fries, cole slaw, milk, choice of offered desserts.  
Thursday: Chef's salad or spaghetti/meat sauce, green beans, garden salad, roll, milk, choice of offered desserts.

Friday: Chef's salad or hot dog or chili dog on bun, potato rounds, cole slaw, milk, choice of offered desserts.

# Report to Kentucky

SENATOR WENDELL FORD

U.S. Senate, Washington, D.C. 20510

**TAX ON TAX THREATENED**  
I know it is a very sensitive time to discuss taxes. Some of you are still struggling with the 1985 federal tax forms. Others are trying to figure out how you are going to come up with the money to pay the tax bill. Even as the April 15th deadline comes and goes the Senate will be working on another "tax reform" bill. The major proposal before the Senate Finance Committee is disappointing.

The tax reform bill is a must. It is long overdue from the Congress and is long sought by taxpayers across the country. Real tax reform would make the method of computing taxes simpler and the tax form you file more easily understood. Most importantly reform would ensure that all taxpayers pay their fair share of taxes. The bill before the Senate Finance Committee sets that as its goal. But the plan outlined by Finance Committee Chairman Bob Packwood of Oregon misses this goal by a wide margin.

The President has said he will veto a bill that includes "new taxes." I support the President in this. Rather than take the President at his word, some in Congress and some in the President's own administration have set out to find a way to increase taxes without calling it a tax increase.

The idea they have come up with is called "denying deductibility." The best estimates are that it would raise \$75 billion in five years. It would work this way: Every company and individual who under current law must collect excise taxes for our Federal government on the products they sell would have to pay taxes on those taxes they collect. No longer would these excise taxes be deductible business expenses, even though the money collected is turned over directly to the U.S. Treasury. Only minor changes in current law would be required to raise these funds, and that seems to be popular with some groups in both Congress and the Administration. It is popular until you explain the effect of these "minor changes." Excise taxes would increase on average 54%. This increase would be inevitably passed on to the consumers. That means that every gallon of gasoline, long distance phone call, new tire, airline ticket, cigarette pack, other tobacco products, and all of these things would cost more. The percentage increase would vary according to the product.

Many of these products are used by Kentuckians every day. And many are grown, mined, or made in Kentucky. That means that production costs would go up. Businesses would be forced to cut costs. Less money would be available for payrolls. I've been told that hundreds of jobs in the state could be lost. Manufacturers would buy less raw material. Coal, tobacco, and grain could suffer. Cigarette manufacturers might use this as an excuse to buy less expensive foreign tobacco. If consumers are forced to pay more, sales can be expected to drop off and the state government could be expected to lose several million dollars in revenue.

Senator Mitch McConnell and I have begun the fight against this proposal. We have sent a letter to Chairman Packwood requesting hearings by the Senate Finance Committee. More than half the Senate signed this letter or a similar one sent by members of the Finance Committee. Hearings will give us a chance to make Kentucky's case and show how harmful this tax on taxes would be to consumers across the country. Our letter also shows the Chairman of the Finance Committee that this idea is not popular in the Senate and that Congress must find a more equal, less harmful way to achieve fair tax reform.

**LEON FARRIS T.V. STEREO & SATELLITE SAYS: "COME SAVE BIG BUCKS DURING OUR O'Keefe & Merritt MICROWAVE OVEN SAVINGS SPECTACULAR"**

**O'Keefe & Merritt. Microwave Oven Features Handy Browning Element**

Model 56-8884

COMPARE \$408.88  
NOW ONLY \$288.88

**Anyone can cook with an O'Keefe & Merritt SureCook.**

Model 56-8994

COMPARE \$478.88  
NOW ONLY \$358.88

**DON'T FORGET MOM ON MOTHER'S DAY, MAY 11**

WE'VE GOT 16 MODELS OF MICROWAVES TO CHOOSE FROM

**THE FRIENDLIEST STORE IN TOWN**

**LEON Farris TV & Stereo**

1254 S. Main Street  
London, Ky  
PHONE 663-2792  
HRS. 9-5 MON-FRI  
SATURDAY 9-3

Mt. Vernon, Ky  
PHONE 356-2782  
HRS. 9-5 MON-FRI  
SATURDAY 9-3

**ALWAYS SERVICE AFTER THE SALE**

NO CHARGE LAYAWAYS 90 DAY INTEREST FREE FINANCING

**WIN \$500\***

Now thru Saturday  
Only At  
Richmond  
Ford, Lincoln,  
Mercury

**BROWSE** thru our large selection of NEW 1986 Cars and Trucks. **MATCH** the lost 5 numbers on your Social Security Card to the last 5 Serial numbers on any New 1986 Vehicle in our inventory and

**WIN! \$500**  
NO PURCHASE NECESSARY

Register for 1986 Mustang to be given away this Saturday.

**HURRY! Ends Saturday, April 12**  
On New 1986 Cars and Trucks  
**DISCOUNTS \$1000 to \$3000**  
\*See dealer for details.

**RICHMOND Ford**

Lincoln Mercury

800 By-Pass & Boggs Lane  
Richmond, Kentucky 40475  
Celebrate & Save NEW OWNERS

623-3252 or 623-3292  
OPEN 9:30 to 6:00 Monday thru Friday  
9:00 am to 4:00 pm Saturday

**WIN \$500**  
NO PURCHASE NECESSARY

Register for 1986 Mustang to be given away this Saturday.

**HURRY! Ends Saturday, April 12**  
On New 1986 Cars and Trucks  
**DISCOUNTS \$1000 to \$3000**  
\*See dealer for details.

**RICHMOND Ford**

Lincoln Mercury

800 By-Pass & Boggs Lane  
Richmond, Kentucky 40475  
Celebrate & Save NEW OWNERS

623-3252 or 623-3292  
OPEN 9:30 to 6:00 Monday thru Friday  
9:00 am to 4:00 pm Saturday

**\$299 King or Queen SAVE \$100 COMPLETE**

90 DAYS SAME AS CASH

OVER 80 BEDS TO CHOOSE

Delivery and Installation Available

**SANDMAN WATERBEDS**

RICHMOND Winchester  
Southern Hills Plaza Town & Country Shopping Center  
Suite 16, Phone (606) 624-1295 K-Mart Plaza, Phone (606) 744-0529  
10-7 Weekdays, 10-7 Saturday 10-9 Monday-Saturday, 1-5 Sunday  
1-5 Sunday "You Just Won't Rest 'Til You See Us!"



A white dogwood tree was planted on the Executive Mansion grounds to commemorate Arbor Day, which Gov. Martha Layne Collins has proclaimed for April 4, 1986. Planting the tree are, left to right, Charlotte Baldwin, Secretary of Natural Resources and Environmental Protection; Gov. Collins; June Hudson, Commissioner of Parks; and Boyce Wells, Commissioner of Natural Resources.

**"DAIRY FARMERS"**  
(Cont. From Front)

average-size herd (80 cows) and an average rate of production a cow (1,000 pounds a month) saw a \$450 cut in its monthly milk check and that's without considering other economic factors that have cut profits.

Dairy farmers are not expected to fare better this year. Although the price of feed for the farmers' top production expenses is expected to drop 20 to 50 cents below last year, said Robert Beck, a dairy economist in the University of Kentucky College of Agriculture.

Although the participants will be out of the dairy business, some still hope to get back into it at some date in the future. It might not work that way. Many might be out of business to stay.

The termination program is not without critics. "Some dairy farmers are quick to point out that a dairy diversification program in 1983 M. under which 38,000 farmers received subsidies to cut U.S. production by 7.5 billion pounds did little to being supply in line with demand."

**"BRODHEAD COUNCIL"**  
(Cont. From Front)

since it already has plans drawn.

As one councilman said, "If we want to get it done as soon as possible, we need to get a contractor. I'm sure a lot of men would willingly contribute their time to help with construction, but this is vacation time and summer time, and we all have a lot to do."

The council was told by Water Superintendent Deola Bussell it will soon have to paint the city water tank, last painted about five years ago. The council instructed Bussell to find someone acceptable and professional to do the job.

The council agreed that riding motor bikes on city sidewalks should not be done, and left it to

Police Officer Bill Lawrence to check into the problem. The council did not prohibit bicycles on the sidewalks.

Discussed at some length was the problem of "stealing city water" and what to do about it. The council decided to cut the line and plug it at the last paying customer on a problem line.

The council voted to change the location of the valve that controls the water line from Mt. Vernon to Brodhead. Now located at Hall's Hill, it will be moved to water the bottom of the hill. The change was made to help remedy water pressure problems that could occur with additional building that will be done in a nearby subdivision.

**"CAP GIFT"**  
(Cont. From Front)

distributed to other service organizations in Appalachia, such as the Kentucky Council on Churches, the Commission on Religion in the Appalachian Region, for their programs. Deaton said.

"We hope to have them distributed by Oct. 31," Deaton said.

"The theme of this while effort is getting gifts into the hands of children," said Rev. Doyle Fortney, CAP's director of religious programs and planning. "We feel very fortunate to have this kind of opportunity."

**Water Watch includes county**

Over 50 streams and lakes from the tributaries of the Big Sandy in eastern Kentucky to Madsen Creek in the far western part of the state have been adopted, including the Rockcastle River.

The new guardians of the waterways are more than 400 Kentuckians who joined Water Watch, a Natural Resources and Environmental Protection Cabinet program enlisting volunteers to

help protect Kentucky's water resources.

Charlotte Baldwin, secretary of the Natural Resources and Environmental Protection Cabinet, welcomes the assistance of Water Watchers. "The response to Water Watch is one more indication that Kentuckians feel strongly about keeping our many miles of water clean and useable. We consider it a privilege to work with these groups who volunteer to help protect the state's water," she said.

Water Watch has attracted a wide range of community groups including garden clubs, the Audubon Society, scouting programs, paddling groups, schools, Sierra Club chapters, fishing clubs, the League of Women Voters, local industries, and universities.

Water Watchers are trained by the Department for Environmental Protection's Division of Water to conduct simple water quality analyses and rehabilitate polluted streams. The Water Watch groups are engaged in a wide range of pollution prevention activities.

**Arrives for duty**

Air Force Airman Chadwick W. Brock, son of Melvin V. Brock of Rt. 1, Brodhead, has arrived for duty with the 552nd Equipment Maintenance Squadron, Tinker Air Force Base, Okla.

Brock, an administration specialist, is a 1984 graduate of Rockcastle County High School.

**financial planning**

by  
Gwinn  
Griffin  
CPA

**Tax Shelters and the Not So Rich**

Many taxpayers feel that tax shelters were set up for the rich. The truth of the matter is that most taxpayers take advantage of one tax shelter or another. You're probably doing so right now even if you don't think so.

If you are buying a home, investing in property, or putting money into an Individual Retirement Account, you are using tax shelters. The farm tax shelter is viewed by many to mean some elaborate scheme to avoid huge amounts of taxes. Tax shelter simply means that you're deferring the tax to a later time, reducing the tax by converting ordinary income to the preferred capital gains, or investing in certain bonds, the income from which is not taxable.

Your first concern in an investment should be its economic merit. The tax aspects are going to be of little importance to you if you've never going to get your original investment back. This means that you have to take it upon yourself or get the advice of some independent advisor before you invest in any program. Do not rely solely on the advice of the person selling a particular investment.

Some of the more exotic tax shelters involving limited partnerships, real estate, oil and gas, etc. should be looked at closely. The legitimate companies will appreciate your investigative questions. The more exotic the tax shelter, the more opportunity for you to be hoodwinked by those who are high on salesmanship and low on performance. As a first step, check with your state securities department. Most investments are required to register with your state securities office before they can sell within your state. Such registration, however, is not an indication that the investment is economically sound.

There's no substitute for investing in those items which you know best. In the absence of first hand information, use an advisor, such as an investment, that does not stand to profit if you buy the investment.

Call us, we understand business and financial concerns.  
\*Personal & Corporate Tax Returns  
\*Tax Planning  
\*Financial Statements  
\*Personal & Farm Recordkeeping  
\*Computer Systems  
\*Estate and Gift Counseling  
\*Business & Real Estate Sales and Acquisitions  
\*Financial Planning

WE GLADLY ACCEPT FOOD STAMPS

# IT'S SPRING AGAIN!

**For More Food Fair Specials Pick Up An 8-Page Circular At the Nearest Food Fair Location**

London, Corbin, Hyden, Hazard, Jackson, Stanford, Whitley City, Mt. Vernon, Pineville, And 3 Somerset Locations: Highway 27 N., Highway 27 S., and East Mt. Vernon St.

Prices Effective March 31 Through April 13

**FRESH WHOLE Fryers**

**.49** lb.

Limit 3 With \$10 Add'l. Order

**8-16 oz. COKE & Coke Products \$1.59**

[Plus Tax & Deposit]

**BANQUET T.V. Dinners**

11 oz.

**.69**

Limit 2 With \$10 Add'l. Order

(Except Ham or Beef)

**FOOD FAIR Ice Cream**

Half Gallon

**1.29**

**FOOD FAIR Bread**

1 lb.

**3/99**

**FRESHLIKE Vegetables**

14 oz.

**3/1.09**

Cut of French Green Beans, Whole Corn or Cream Style Corn or Garden Sweet Peas

**MARTHA WHITE Flour**

25 lb.

**3.99**

Limit 1 With \$10 Add'l. Order

**CLOROX LIQUID Bleach**

Gallon

**.69**

Limit 1 With \$10 Add'l. Order

**JENO'S Pizza**

10 oz.

**.99**

**TIDE LAUNDRY Detergent**

Regular or Unscented 72 oz.

**2.89**

Limit 1 With \$10 Add'l. Order

**FOOD FAIR COUPON**

**DAWN Dish Liquid**

22 oz.

**.69**

Limit 1 With Coupon & \$10 Add'l. Order Exp. 4-13-86

**FOOD FAIR COUPON**

**KEEBLER ZESTA Crackers**

Regular or Unsalted 1 lb.

**.59**

Limit 2 With Coupon & \$10 Add'l. Order Exp. 4-13-86

**Look For Our Other Valuable S-H Green Stamp Coupons In Our Ad At The Store.**

<p><b>100</b></p> <p>With Coupon And \$10-\$30 Groceries Exp. 4-13-86</p>	<p><b>300</b></p> <p>With Coupon And \$30-\$40 Groceries Exp. 4-13-86</p>	<p><b>500</b></p> <p>With Coupon And \$40 or More Exp. 4-13-86 Groceries</p>
---	---	--

**Super Savings During our Spring Sale**

1984 OLDS CUTLASS CIERRA, 4 Dr., 4 Cyl., Auto, Air, AM/FM, Beige.....**6,995**

1982 AMC SPIRIT D.L., 2 Dr., 6 Cyl., Auto, Dk. Blue.....**2,995**

1980 CHEV. CHEVETTE, 2 Dr., 4 Cyl., Auto, Air, one owner, 45,000 miles.....**1,995**

79 FORD F-150, 4x4, V8, Auto, Air, White.....**3,995**

78 BUICK REGAL, T-Tops, V6, Auto, Air, AM/FM, Black.....**2,995**

78 FORD BRONCO, 4x4, V8, Auto, Air, AM/FM Tape, Black.....**3,995**

78 VW CAMPMOBILE, fully equipped, 4 cyl., 4 speed, one owner, nice.....**3,495**

78 FORD RANGER P-U, V8, 3 Speed, O/Drive, Blue.....**2,395**

77 CHEV. P-U, 6 cyl., Std. Shift, P. Steering, Air, camper top, one owner.....**1,995**

76 FORD TORINO WAGON, V8, Auto, Air, Low Mileage.....**1,495**

76 FORD MAVERICK, 2 Dr., 6 Cyl., Auto, Sport wheels, orange/black VR. Sharp!.....**1,095**

76 FORD GRAN TORINO, 2 Dr., V8, Auto, Air.....**995**

79 15' Runabout Boat/walk-thru window, 75 h.p. Evinrude mtr. Real nice!.....**2,850**

**Todd & Wilson Automobiles**

U.S. 25 South Ph. 988-1100 Berea, Ky.





## PTO Spring Carnival will be held Friday, April 25

The Mt. Vernon PTO is planning a Spring Carnival Apr. 25 reminiscent of the halloween carnivals that were once held at the Mt. Vernon School.

The carnival will not only feature games, balloons and the coronation of the king/queen and prince/princess, but also a "haunted house" and music. The Mt. Vernon Elementary School students will be given an opportunity to participate in the festivities during school hours on Friday, Apr. 25. The carnival will be open to the public at 7 p.m. The coronation will be at 9:30 p.m. Tickets can be purchased in advance, 12 for \$1 at Saylor's Pharmacy, Young's Pharmacy, Mt. Vernon Pharmacy, Hiatt's & 10, Appliance Service Center and DeBorde's Discount.

The students will be informed when they can purchase tickets at school. Tickets at the carnival will be 10 cents each. Those who would like to

volunteer to help during the carnival should contact Vicki at 256-5234 or Alisha at 256-2653.

Come out and be a part of the fun and help support the Mt. Vernon PTO.

### Quail

By: Vivian Owens

Mrs. Florence Albright, who was a patient in Humana Hospital Lake Cumberland, has returned home and is improving.

Last week visitors of Florence Albright were Mr. and Mrs. Roy Brown, Austin Mobley, Mrs. Ola Phelps, Mrs. Brenda Bradley and Stephanie, Mrs. Clinton Thompson and Tammy, and Mrs. Vivian Owens.

Mrs. Florence Albright celebrated her birthday Sunday afternoon at her home. Those present to help her celebrate were Mrs. Verla Casey, Mr. and Mrs. Danny Lucas and sons, Jason, Jeremy

and Sean of Valley Station, Mr. and Mrs. Elmer Ponder, Mrs. Deborah Philbeck and Jennifer, Mr. and Mrs. J. C. Reynolds, Roxanne, Jamie and Rhonda, Mr. and Mrs. Billy Owens, Rusty and Jeremy, Mrs. Thelma Bullock, Tana and Donna, Mrs. Alice Cupp, Mrs. Linda Reynolds, Joey and Emily, Mrs. Brenda Bradley and Stephanie. A nice cake was served, and she received several nice gifts.

Mrs. Alice Cupp is visiting her mother, Mrs. Florence Albright.

Mr. and Mrs. John Pierson of Muncie, Ind. recently visited Mr. and Mrs. Elmer Ponder.

Jimmy and Jeffrey Cupp of Ohio spent the weekend with their grandmother, Florence Albright.

Deborah Philbeck spent Friday night with Florence Albright and Alice Cupp.

Mr. and Mrs. Howard Dean Whitaker of Michigan visited his mother, Mrs. Maggie Whitaker, one day last week.

Mr. and Mrs. Cletis Brown of London and sons visited his mother, Mrs. Christine Brown, Sunday afternoon.

Mrs. Brian Beanblossom of Louisville is visiting her parents, Mr. and Mrs. Don Stevens, and her grandparents, Mr. and Mrs. Ambrose Albright, and Tootie.

Mrs. Everett Cash visited Mrs. Pattie Baker Saturday afternoon.

Mr. and Mrs. Lester Taylor and son visited his parents, Mr. and Mrs. Lusse Taylor, Sunday afternoon.

Mr. and Mrs. Harold Bullock and Karla visited Mr. and Mrs. Delmas Bullock and Kristy Sunday afternoon.

Mr. and Mrs. Ernest Godby and grandchildren, Mollie and Julie Sargent of Ohio, and Benton Owens of the Sower Nursing Home were Saturday supper guests of Mrs. Benton Owens. The Godbys were here to attend the wedding of Jill Rogers and Jimmy Kersey at the Broadhead Baptist Church. We wish them a long and happy life.

Mrs. Edna Caldwell and Mrs. Henry Hellard visited Mrs. Pattie Baker recently.

Mrs. Paul Cash, and Mrs. Edna Pope visited their brother and son, Dwight Pope, Mrs. Pope and family at Versailles Saturday afternoon.

Mr. and Mrs. Leonard (Red) Bishop visited Mrs. Bishop's sister, Mrs. Edna Pope, Friday evening.

Mr. and Mrs. Marvin Marler of Somerset visited Mrs. Willie Todd Saturday afternoon.

## Kentucky workers eligible for increased wages

Gov. Martha Layne Collins has signed a bill into law that will make an estimated quarter of a million Kentucky workers eligible for increased wages.

The bill, which will go into effect July 1, raises Kentucky's minimum wage from \$2.60 an hour to \$3.35, bringing it into alignment with the federal minimum wage.

Service industry workers in Kentucky's hotel, motel, restaurant and retail industries will be the principal beneficiaries of the new wage provision.

Labor Cabinet analysts estimate that more than three-fifths of the state's minimum wage earners are women and an estimated 28 percent are heads of households. At present, an employee working full-time (40 hours per week) for Kentucky's minimum wage earns approximately \$5,200 a year, less than the state's poverty level for an individual.

"This legislation will give thousands of Kentucky families an important foothold in their battle against poverty," said Gov. Collins. "Many young children will enjoy a better quality of life, and now that there is a viable alternative, we can anticipate seeing a number of welfare recipients choose gainful employment over the entrapment of dependency."

At present, only nine states are without minimum wage provisions. Of the remaining 41 states, with a minimum wage, only eight have lower wage standards than Kentucky while 33 have higher ones.

"This legislation will produce positive economic results for all Kentuckians, raising the standard of living for the working poor and lowering the taxpayers' burden for public welfare programs," said Wells. "Since every new dollar is expected to roll over at least two and a half times and be subject to taxation each time, state and local governments and the people they serve will benefit, as well as the very industries that face increased costs."

The new minimum wage will affect Kentucky employers who gross from \$95,000 to \$362,500 a year. Those who gross less than \$95,000 a year will remain exempt.

Workers who have questions about whether they qualify for the new minimum wage should contact the Labor Cabinet's Division of Wage and Hour Standards at (502) 564-2784.

## 1040/1040A filers can get extension to file taxes

Taxpayers who file Form 1040 or 1040A can request an automatic four-month extension of time to file their federal income tax returns, according to the Internal Revenue Service. The IRS stresses that the extension to file tax returns is not an extension of time to pay.

To obtain the four-month extension beyond April 15, taxpayers must complete Form 4868, "Application for Automatic Extension of Time to File U.S. Individual Income Tax Return," and forward it to the service center processing returns for their area. Kentucky residents file federal tax returns at the Cincinnati Service Center, Cincinnati, Ohio 45299. Form 4868 must be filed on or before April 15.

On Form 4868, taxpayers should make a tentative estimate of the year's taxes and submit any balance due with the form. If the unpaid tax is more than 10 percent of the total tax, a penalty is assessed for late payment unless the taxpayer can show reasonable

cause for not paying the tax when due. The penalty is one-half of one percent per month on the unpaid balance, up to a maximum of 25 percent. Interest is also assessed on any unpaid balance. Taxpayers who wish to take an Individual Retirement Arrangement (IRA) deduction for 1985 must make their IRS contributions by April 15, 1986, whether or not they have been granted an extension to file, the IRS said. Taxpayers filing Form 1040EZ, or those requesting the IRS to compute their tax, are not eligible for an automatic extension.

Anyone who has specific questions regarding estimated federal tax payments may call the IRS toll free at 1-800-424-1040.



The dandelion blossom is actually a bouquet of about 150 to 200 tiny flowers set in a solid head on a stem.

## Carolina

**Horse Hide \$39**  
Reg. \$57.95 NOW

**Steel Toe \$44**  
Reg. \$59.95 NOW

**Patent Leather \$31**  
Reg. \$44.95 NOW

**JUDY's shoe store**  
461 By-Pass  
Mt. Vernon  
Open Monday thru Sat.  
8 to 7 Sunday 10 to 6

## Furniture Town's Rock Bottom Sale

1 mile from East Bernstadt on Hwy. 30  
Phone 843-7068  
FREE DELIVERY

One large room of LR Suites, values to \$1100, now on sale at \$380; chest of drawers, \$65; bedroom suites, \$250; living room suites, \$99, \$280 and \$380; Recliner, \$99; Swivel Rockers, \$65; Hide-a-beds, \$235; Orthopedic box springs and mattress, \$158 set, reg. \$419; Dining, Room set, \$99; Big oak dining room suite with 6 chairs and pedestal foot table, reg. \$995, now \$458; other oak and maple dining room suites, \$185; stoves, refrigerators, washers, dryers and air freezers, on sale; oak rockers and loungers. Just received, large load of coffee table sets and lamps. Going at unreasonably low prices.

Folks come from miles around to save the most at  
**Furniture Town**  
Open 6 days a week, 8 a.m. to 7 p.m.

10:00

10:10

10:23

10:56

11:15

11:28

# A lot of people talk themselves into getting call waiting.

Now you can spend as much time as you want on the phone without worrying about raising incoming calls. Because with Call Waiting, a beep alerts you if someone's trying to get through. So you can switch over, find out who it is, and then call them back after you've completed the call in progress. You never have to worry about missing important calls. Call Waiting is just one of the custom calling features offered by Contel. There's also Call Forwarding, Speed Calling, And Three-Way Calling. To order Call Waiting, (or any of the other features) contact your local Contel office. And find out what you've been missing all these years.



## Something Special BODY BOUTIQUE

256-9112  
P. O. Box 480  
Mt. Vernon, KY  
Located on Main Street beside Evans Realty  
across from the Bank of Mt. Vernon

# NOW OPEN

*We have Mt. Vernon's first and only original California Concept Tables.*

**TUMMY HEP**  
This machine is designed to exercise the tummy and hips. Extend feet out, touching the sides with your waist even with the top of the two pads. Stretch up in your ribcage without arching your back. Fold your hands flat and place them at the lowest part of your ribcage. Tummy and buttocks are held in tight.

**CIRCULATOR**  
This machine is designed to increase blood circulation, eliminate excess water, retention and relax tense muscles. The machine moves up and down gently massaging while you relax. When machine stops you may feel a tingling sensation caused by the increase in circulation. Remain on the machine until the tingling stops.

**BODY RACK**  
This machine is designed to exercise your entire upper body while lifting the ribcage. It improves posture, tones, firms and reduces the back, upper arms, midriff, waistline and tummy. Lie on your back with your feet on the pillow. Shoulders should be even with the top of the middle pad. Legs are extended and feet together. Turn your arms at the right angle you bounce your arms under the bar.

**THIGH - CALF**  
This machine is designed to exercise the entire leg from the hip to the ankle. Lie down on your back with buttocks near the edge of curved pad, place your feet in the shoes, heels in the loam. Grip your knees out on the sides. The machine moves your legs in a circle, use the upper muscles to pull in toward yourself and out toward the side.

**WAIST TWISTER**  
This machine is designed to exercise your waist, tummy and hips. Lie flat on your stomach with one leg on each kick pad. Your thighs should be even with the top of the kick pads, tummy is held in tight without touching your body off of the table. Keep shoulders stationary, relax your legs as you twist along with the machine.

**HOURS**  
Mon - Sat  
8:00 - 8:00

**WOLFF TANNING SYSTEM**  
Air Conditioned AM/FM Stereo

**PRICES:**  
(40 minute sessions)  
1 Session \$6.00  
8 Sessions \$38.00  
16 Sessions \$76.00

# OBITUARIES

## Edna Abney

Mrs. Edna Abney, 55, of Conway, died Apr. 8, 1986 at the Rockcastle County Hospital after a short illness.

She was born on May 28, 1930 in Rockcastle County, the daughter of the late John and Laura Trout Vaughn.

Survivors are her husband, Life Abney of Conway; a brother, Jess Vaughn of Berea; a sister, Mrs. Mary Lee Rogers of La Grange; nine nieces and six nephews. She was preceded in death by a brother.

Services will be at 2 p.m. Thursday (today), at the Cox

Funeral Home Chapel with Bro. Homer McNew officiating. Burial was in Fairview Cemetery. Cox Funeral Home is in charge of arrangements.

## Everett Coffey

Everett Coffey, 92, of Orlando, died Apr. 2, 1986 at the Berea Hospital.

He was born in Alabama Aug. 3, 1893, the son of William and Mary Drew Coffey. He was a retired farmer and a member of the Brush Creek Holiness Church.

He is survived by two sons, Joe Willie Coffey of Berea and Enoch Coffey of Dayton, Ohio; four daughters, Mrs. Lucy Mc-

Claskey of Orlando, Mrs. Myrtle Frye of Hagilton, Ala., Mrs. Tennessee McGuire of Orlando and Mrs. Bertha Nicoley of Mt. Vernon. 16 grandchildren and 15 great grandchildren. He was preceded in death by his wife, Effie Coffey, and a son.

Services were conducted Apr. 5 at the Brush Creek Holiness Church by Bro. Olen McGuire and Bro. Cornelius. Burial was in the Riala Cemetery. Arrangements were by Dowell & Martin Funeral Home.

Palbearers were Lefnie McGuire, Mike McGuire, Duwayne McGuire, Dean Carpenter, Wright Hensley and Lloyd Durham.

## Clara Burton

Mrs. Clara F. Burton, 76, of Purrr Rigby Rd., Brodhead, died Apr. 2, 1986 at Berea Hospital. She was born in Clay County Sept. 22, 1909, the daughter of the late Willie M. and Rose Ann Smith. She was a housewife and a member of the Union Chapel Pentecostal Church.

She is survived by her husband, Gravelly Burton; a brother, Hubert Smith of Yakima, Wash.; and several nieces and nephews. She was preceded in death by a brother.

Services were conducted Apr. 5 at the Dowell & Martin Funeral Home by Bro. Virgil Brock and Charles Shivel. Burial was in the Mareburg Cemetery.

Palbearers were Charles Baker, Joe Henderson, Owen Hunt, Billy Ray Sowder, Bobby Wright and Walter...

## CARD OF THANKS

I thank you so very much for all of the support you gave me and my family during my recent illness. The cards, visits and flowers really kept my spirits high. Most of all, thank you for the prayers offered in my behalf. The true meaning of Christmas love can be seen in times like these. May God bless each of you.

## CARD OF THANKS

We would like to thank everyone that sent flowers and the ones that brought food. Bro. Lester Arnold and Shirley and Erce Cromer for the songs. Thanks to Cox Funeral Home, the ambulance drivers, Billy Dean and all those who helped us in our time of sorrow.

The children and grandchildren of Mrs. Effie V. Kirby

**On New Year's Eve in Madrid, Spain, families gather together and night each person begins to eat 12 grapes—all must be eaten by midnight to assure good luck for the coming year.**

# First Baptist to be in revival in April

A revival entitled "Good News America, God Loves You," has been scheduled at 7 p.m. nightly Apr. 9 through 12 at the Scaffold Lane Baptist Church.

Evangelist will be Dr. Dean Weaver, pastor of the First Baptist Church of Liberty, S. Car. There will be special music.

Dr. Weaver has held many Southern Baptist offices including church training director, North Greenville Association; chairman of evangelism, Sandy Run Association; president of the pastor's conference; chairman of evangelism (area wide crusade); vice

moderator, and two terms moderator, of the Carolina Association. He is the author of several books. An artist, Dr. Weaver will illustrate his evening message in chalk.

The public is invited to attend the revival.

# St. Jude Bike-A-Thon is Saturday, April 19 at BES

The St. Jude Children's Research Hospital Wheels For Life bike-a-thon will be held Saturday, April 19, from 1 to 3 p.m. at Broadhead Elementary School. Sponsor sheets may be picked up at the school.

Please support St. Jude Research bike-a-thon by riding or sponsoring a rider. St. Jude Children's Research Hospital is the largest treatment and research center for childhood cancer and diseases.

Ten-speed bicycles will be given to the boy and girl collecting the most money. Refreshments will be available to all riders, both young and old.

Help save a child's life! Asleeq Brau, Kathy McCauley Chairpersons



The world's rainfall record for the most in a minute belongs to Unionville, Maryland. 123 inches.

**SPG LUCKY NUMBERS 7&81**

**CUMBERLAND VALLEY PHONE DIRECTORY & GUIDE**

This week's winning numbers:

105862 151387 127331  
152241 105235

If your directory has one of these numbers on the inside reply card, you are a WINNER! Call (606) 231-0422 to claim your prize!

**SECURITY PUBLISHING GROUP**  
SECOND NATIONAL PLAZA  
LEXINGTON, KY 40507

# REVIVAL

GOOD NEWS AMERICA

**FIRST BAPTIST CHURCH**  
Mt. Vernon, Ky.

April 20 - 25; 7 p.m. nightly

Dr. Kenan Franklin, Pastor

Special Music Each Night

Nursery Provided

DR. CHARLES HEDRICK, Pastor

Ray T. Venson, Henderson, Kentucky

EVANGELIST

# REAL ESTATE FOR SALE

**Commercial opportunities - businesses**

**Farm - 115 Acres - 2,424 lbs. Tobacco - 2 Barns** - An old house, cellar, out building, beautiful fields, in grass. Lots of woodshed. Splitbed truck used by the sound of running water, which is abundant, supplied by 2 creeks and 3 springs. A real heaven on a good dirt road, just a few minutes from Mt. Vernon. \$49,900.

**2 Bedroom Furnished Cottage** - Has living room with stone fireplace and cathedral ceiling, kitchen, snack bar, bath, spiral staircase, balcony, wrap-around deck, concrete floor, wooden shutters, fenced yard, large lot, city water, total electric, near lake on Barnett Road. \$29,900.

**Lots - Owner Financing Available** - Frontage on Hwy. 461, city water, phone, electricity available.

**House, Pool, Garage, Approx. 2 Acres, Owner Financing** - There's also a nice kitchen/dining w/cabinets, range, tv, 2 bedrooms, one 22' long, bath, utility rm. with w/d hook up, nice carpet, 6 car garage, electric heat, also a woodstove nice backstop, 7 mi. from Mt. Vernon. \$22,000.

**Reduced - 3 Bedrooms 2 Car Garage - Stone Exterior - Basement** - w/wood furnace, also total electric, 1 1/2 baths, living rm., tv, fireplace, dining kit. kitchen w/cabinets, range, dishwasher. Numerous other assets including small tobacco base. Approx. 3 acres. Located across from Hammett's Mt. on Hwy. 461. \$69,000.

**4 Bedroom Home - 100 Acres** - w/living rm., dining kitchen w/beautiful built cabinets, w/d hook up, bath, lots of closets, nice level yard, 1 car detached garage, cellar, other bldgs, including a 38-70 stock tobacco barn, 1400 lbs. tobacco, 2 ponds, large orchard, good fences, backstop road, privacy and convenience. Near Livingston for \$75,000.

**42 Acres - more or less** - Near Mt. Vernon. Home sites for various type homes, city water available, U.S. 25 and Chestnut Ridge Rd. south of Mt. Vernon. \$200,000.

**Reduced! Sun. Down Payment - Owner Financing** - 8 wooded acres, approx. 4 mi. south of Mt. Vernon/Mullins Station Rd. city water available. \$5,000.

**Furnished 2 Bedroom Home - Small Dn. Payment - Owner Financing** - Has nice kitchen w/cabinets, range, ref., chry. oak leaf table, bath, utility rm. with w/d hook up, full stove, nice carpet, A/C, porch, storage bldg. 3 acres, Lanes. \$24,900.

**6 Room House w/basement, T.V. Satellite, 2 Rental Homes** - The house has built kitchen w/cabinets, refrigerator, bath, fuel oil furnace, washer and dryer. Current rental income is \$275/mo. The 2 homes with monthly income: Approx. 1 acre on Hwy. 490 from Livingston. \$28,500.

**EVELENE RAINES PROPERTIES**  
Main St. Mt. Vernon, Ky.

**REALTOR**

**EVELENE RAINES, PREA**  
Broker-Auctioneer 256-5811 Certified Appraiser 256-8811

**ROCKCASTLE COMMUNITY Bulletin Board**

**A.A.R.P. To Meet**  
The Rockcastle County chapter of American Association of Retired Persons will meet Friday, April 11, at 6 p.m. at the Library. Pot luck, and all members are urged to attend. Visitors welcome.

**David M. Hook**, a state service officer for the Department of Kentucky, Disabled American Veterans, will be at the Rockcastle County Courthouse April 15 from 10 a.m. until 3 p.m. to assist veterans and their dependents with claims due from military service.

**Revival**  
Ego Elthur Hale from Richmond, Ind. will be in a revival at the Pentecostal Church on Hwy. 150 near Crab Orchard beginning April 13. Services will be at 7 p.m. Everyone invited.

**Bookmobile**  
Monday, April 14: Copper Creek, Brodhead; Tuesday, April 15: Maple Grove, Climax; Three Licks; Wednesday, April 16: Spiro, Level Green, West-alla; Thursday, April 17: Chestnut Grove Road, Barnett Road, Rockcastle Villa Apartments.

**Homemakers Club Yard Sale**  
Give-A-Hand Homemakers Club will be having a yard sale Saturday, April 12, across from the skating rink. All proceeds go to the Foster Children's fund.

**Support Group To Meet**  
The regular meeting of the Alzheimer's Support Group will be April 15 at 2 p.m. in the London Senior Citizens Center (OPAC) in London. Anyone caring for a victim of Alzheimer's or a related disease is welcome to attend.

**PTO Accepting Donations**  
Donate \$1 to Mt. Vernon PTO to have a chance to win one of two large stuffed animals that are on display at the Bank of Mt. Vernon now through April 25.

**Revival**  
Mt. Zion Baptist Church will be holding a revival April 13 through 18 at 7 p.m. each evening. Bro. Wayne Miller from Middletown Baptist Church in Berea is the evangelist. Bro. Wayne Harding is pastor. Everyone welcome.

**Revival**  
A revival will begin Sunday, April 13, and continue through April 18 at the Flat Rock Baptist Church at Orlando. Services will begin at 7 p.m. each evening. Evangelist is Bro. Arnold Pingleton. Pastor is Bro. Kale Connor. Everyone welcome.

**Bulletin Board is Sponsored by**

**Cox Funeral Home**  
MT. VERNON, KY. - 256-2345

**Commercial opportunities - businesses**

**Greasy Store - 3 Bedroom Apt.** - Established business, inventory at wholesale. Apt. kitchen/dining, bath, porch, A/C, wood burning stove, gas furnace, 150 ft. frontage on US 25 South of Mt. Vernon. \$25,000.

**Reduced! 20 Acres near The Franklin Store** - This property is ideal for small farm, sub. div., mobile home park, any type business. Conveniently located in city limits of Mt. Vernon. \$95,000.

**Fully Equipped Restaurant - 3 Bedroom Home** - Great business location between new Mt. Vernon by pass and I75 on approx. 3 acre. Owner financing to qualified buyer.

**Business Opportunity - Main St., Mt. Vernon** - Known as Shivel Bldg., currently operating as VW Club and Maple Leaf Cutting store. Bldg. has approx. 3,000 square ft. downstairs, 4 apt. upstairs. Make offer.

**Investment Property - Hotel, Restaurant, Store Area** - Former Cummins Co. apt. 1650 sq. ft.; Hotel w/12 single rooms, 3 three rm. apts.; restaurant w/1650 sq. ft. Main St., Mt. Vernon. See Listing. Make offer.

**NEW LISTINGS - 3 Bedroom - Brick w/Basement, Heat Pump, Central A/C** - Nice dining kitchen, living room, 2 baths, carpet, woodburning stove, large lot in Country Estates, near town industrial park. Price negotiable.

**Double Wide w/6 Bedrooms, 2 Baths, Basement** - Home also has large liv. rm., kitchen, dining rm., family rm., deck, porch, electric heat, wood burner, washer and dryer. Approx. 1 mi. South of Mt. Vernon. \$31,900.

**Reduced - 5 Bedroom Home, Approx. 2 Acres** - Included in this split-level home of brick and aluminum siding are 3 baths, entrance foyer, formal living and dining rooms, fully equipped kitchen with built-in-cupboard, cutlery, dishwasher, appliances, matching screens, washer/dryer, heat pump, central A/C, patio, balcony, walk, circle drive, garage, numerous other assets. Countryside Estates. \$69,500.

**1452 - 2 Bedroom Mobile Home** with electric heat, central air conditioning, bath, house-type doors, mini blinds, new carpet. \$7,000.

**3 Bedroom Brick, 1 1/2 Bath, In-Building & Rear Driveways** - This immaculate home has 4 bedrooms, 1 1/2 baths, utility rm., nice carpet, paved drive, city water, heat, electric, 1 yr. old. \$48,000.

**3 Bedroom Brick w/family room** - Partial owner financing. Liv. rm., dining kitchen with cabinets and dishwasher, bath, utility rm., deck, storage barn, electric heat (also fuel, city water, garden area. Near town. \$38,000.

**Reduced! Lakeside Homesites** - 1.60 acres overlooking Lake Linville. Offers convenient fishing, boating, also city water, beautiful setting, numerous possibilities. Approx. 3 mi. from town. \$8,000.

**Reduced! 4 Bedroom Home - Lake Linville Estates** - Other amenities include a 2 1/2 car garage, 2 baths, workshop, dining/kitchen w/cabinets, range and dishwasher, family rm., fireplace and insert, utility rm., deck, patio, porch, heat pump, central A/C, ceiling fans, 11 closets, private boat dock, city water, approx. 1 1/2 acres beautifully landscaped w/500' lake frontage. \$73,900.

**2 Bedroom Home - Garden** - Property has living rm., kitchen w/frig. & ref., utility rm. with W/D hook-up, city water, sewer, large garden, fruit trees, shrubs. House of vinyl siding has 2 porches and utility bldg. on Tevis St. near hospital for \$26,500.

**For Sale or Trade - 7 1/2 acres, 2 bedroom brick home** with basement, living room w/parade, kitchen/dining, bath, 2 porches, nice carpet, over hardwood floors, washer/dryer, storm doors/windows, well-insulated, new roof, barn, fruit trees, fuel oil heat, city water. Pine Hill. \$30,000.

# Fishing Report

Unseasonably warm, dry weather has cleared up the muddy water conditions that hampered fishermen earlier in the season although the lack of rain now looms as a threat to normal springtime fishing patterns. During the past week water surface temperatures climbed into the 60's at most lakes. Fishing has greatly improved and almost summerlike conditions have lured thousands of anglers onto the state's lakes. The spring crappie run is in full bloom at Kentucky Lake, and good catches of white bass, muskie, and largemouth bass were reported during the April 5-6 period

covered by this report. The lake-by-lake rundown is as follows:  
**WEST:** Heavy crappie fishing activity was reported at Kentucky Lake and Lake Barkley with good catches being made. Crappie were being caught on pink and red and green and red tube jigs and minnows in secondary creek channels and by drift fishing the banks. The next 10 days should be the best crappie fishing of the season. Bass were being caught on crankbaits cast across gravel points and stumps at both lakes, with some lunkers reported being taken.

**KENTUCKY:** Murky to clear, rising slowly, 4 feet below summer pool, 64 degrees.  
**BARKELEY:** Clear, rising slowly, 3 1/2 feet below summer pool, 67 degrees.  
**WEST CENTRAL:** At Barren River Lake, crappie were hitting minnows and jigs fished around stickups and brush piles in 5-8 feet of water, bass on crankbaits fished over sandy banks in 3-8 feet of water. In the tailwaters, good catches of crappie reported.  
 At Nolkin Lake, bass and a few walleye were hitting crankbaits fished across points and rocky banks, bluegill on worms off steep rock walls and crappie on jigs and minnows around stickups in 3-6 feet of water.

At Rough River Lake, crappie were being caught on minnows and jigs in 12 feet of water and bass on crankbaits over points.  
**BARREN:** Clear, rising slowly, 12 feet below summer pool, 60 degrees.  
**NOLIN:** Clear, rising, 5 feet below summer pool, 65 degrees.

**ROUGH RIVER:** Clear to murky, stable, 10 feet below summer pool, 62 degrees.  
**CENTRAL:** At Taylorsville Lake, bass were being taken on chartreuse spinnerbaits up in the creeks and on shallow banks.

At Lake Cumberland, white bass were being caught casting spinners, crappie by drifting minnows and jigs over submerged and in 6-10 feet of water and bass by casting white spinnerbaits and worms.  
 At Herrington Lake, white bass and hybrids were being caught near the

Boyle/Garrard county line in the vicinity of the Ky. 52 bridge by anglers casting spinners and jigs, and crappie on minnows around stick-ups, and white bass by trolling crankbait/jig combinations.  
 At Green River Lake, excellent fishing for muskie with big crankbaits reported with a 41-23-23-pound fish taken recently. Crappie were being caught on minnows and jigs in the brush and standing timber in 3-15 feet, bass by casting crankbaits and spinnerbaits.

At Dale Hollow Lake, bass were hitting spinnerbaits fished over shallow banks and crappie were being caught on minnows fished around submerged willows.  
**TAYLORSVILLE:** Clear to murky, stable, 2 feet below summer pool, 62 degrees.  
**HERRINGTON:** Clear, stable, 9 feet below summer pool, 62 degrees.

**GREEN RIVER:** Clear, rising slowly, 5 feet below summer pool, 60 degrees.  
**CUMBERLAND:** Clear, stable, 7 feet below summer pool, 58 degrees.

**DALE HOLLOW:** Clear, stable, 4 feet below summer pool, 58 degrees.  
**EAST:** At Cave Run Lake, bass were being taken by flipping jigs and rind combinations and casting spinnerbaits on a slow retrieve.

At Paintsville Lake, crappie were being caught on minnows over brush and stickups in 4-6 feet of water, bluegill on worms around shoreline brush, and catfish on worms at the heads of coves.  
 At Laurel River Lake, rainbows were being taken by trolling crankbaits, and bass were hitting jigs fished over rocky points in the upper lake.

At Buckhorn Lake, crappie and white bass were being taken in the tailwaters by casting jigs and still fishing with minnows.  
 At Grayson Lake, bass were being caught on crankbaits and spinnerbaits during the day, and by jig fishing globs of night-crawlers at night.

At Dewey Lake, crappie were being taken on minnows fished over stickups and deadfalls in inlet

headwaters in 2-4 feet of water, bass on crankbaits and spinnerbaits over points and brush in shallow coves.

At Fishtrap Lake, crappie were being taken on minnows and jigs over brush in 8-12 feet of water and bass on crankbaits, spinnerbaits and jigs on points in 4-8 feet of water.

**LAUREL:** Clear, stable, 1 foot above summer pool, 62 degrees.  
**CAVE RUN:** Clear to murky, rising slowly, 4 feet below summer pool, 59 degrees.

**PAINTSVILLE:** Clear, stable, 5 feet below summer pool, 65 degrees.  
**BUCKHORN:** Clear to murky, rising slowly, 20 feet below summer pool, 65 degrees.

**GRAYSON:** Clear to murky, stable, 8 feet below summer pool, 60 degrees.  
**DEWEY:** Clear to murky, rising slowly, 4 feet below summer pool, 64 degrees.

**FISHTRAP:** Clear to murky, rising slowly, 26 feet below summer pool, 65 degrees.

## FISHING COLUMN

By: John Bryan

Trouit season will open on Saturday. I was once a trout fisher. My childhood indoctrination was at Yellowstone. My adulthood boryan baptism was at the Beaverkill. Walt Dette sold me a handful of clipped duns that sealed my faith. Although my honeymoon became the West Branch of the Croton, I throw flies at the trout of North Georgia's Chattahoochee. I remember seeing the Cane Fork, New York's Amawalk, Long Island's, Nissequogue. In my fantasies I throw a two-handed twelve footer across the great Gaspé, waded a seven-foot Payne above the slow and thoughtful Ichen, and shot a nine-foot Fenwick graphite at Chile's rapids.

But I'm longer care about Opening Day, nor about trout that moon. The largemouth bass has been my fall from grace. Trout and bass attract more passionate allegiance than any of *the* fishes, and I sometimes try to explain why the bass is my own clear winner.

Certainly trout are more beautiful, they fight better, and they inhabit much more dazzling waters and landscapes than do bass. So what on Saturday, will I be dunking plastic worms broken down, dirty water boat-docks rather than sailing high-floating flies among' bubbling bouldered streams?

I love games, and fishing is my ultimate of games. The trout game is not as good as the bass game. I'll explain in generalities, and ignore the exceptions to the rule.

You catch trout in small waters, bass are in big waters, that's a bigger game board. Trout are in clear waters, and you can often see the fish you're trying to catch; bass are in murky waters which add to the mystery and suspense of the game.

Trouit fishing is surrounded by a zillion intricate tangents like fly tying, memorizing scientific names of insects, collecting hand-crafted rods and reels, literature-tangents that can become more important than the game's main objective. Bass fishing's tangents are limited; the few that do exist all point back to catching bass.

When trout fishing you go after single fish; when bass fishing singles are important; but there's always that hope for a glorious school. Trout are stocked in

The Mt. Vernon Signal Thursday, April 10, 1986 P-7  
 streams as adult, keeper fish. Bass are stocked when they look like guppies. Just knowing that makes the bass game better for me.  
 With trout there are gullt trins, gullt if you don't use a fly  
 and, gullt if you use corn or cheese or worms, gullt if you catch fish fresh out of the hatchery truck. Today, fortunately, there are a couple of quilt trips with bass:  
 Continued to 20

## Spring Special

### Tune-Up Special on Briggs & Stratton Lawnmowers

Install New Points & Condenser  
 Install New Spark Plug  
 Install New Diaphragm  
 Clean Carburetor  
 Sharpen Blade  
 Oil Change

Only **\$17.95**

## Appliance Service Center

Mt. Vernon, Kentucky  
**256-2626**

Member  
**American Optometric Association**

If you are considering contacts, need new glasses or are having any vision or eye problems, I would like to offer you my services.

Daily Wear Soft Contacts . . . . . **59.00**  
 (with eye exam, fitting & follow-up). **139.00**

Extended Wear Soft Contacts . . . . . **89.00**  
 (with eye exam, fitting & follow-up). **169.00**

## Dr. Harvey A. Schleiter

Corner Main & Richmond St. (Behind Dollar General Store), Mt. Vernon  
 Hours: Tuesday 9 to 5, Wednesday 9 to 12 and Friday 9 to 12  
**256-3122**

## KEY PUNCH OPERATORS

IMMEDIATE OPENINGS FOR 2nd AND 3rd SHIFT KEY PUNCH OPERATORS ONLY.  
 REQUIREMENT: Typing proficiency

\*5 minute test      \*No more than 5 errors.  
 \*45 wpm

Training classes are now underway. To apply, contact:

**APPALACHIAN COMPUTER SERVICES, INC.**  
 (606) 986-2386  
 OR 986-2367 EOE/mf

## Attn. Country Music Fans

# COLT .45

will be at the

## Midway Entertainment Center

South 27 - Somerset  
**Fri. & Sat. Night, April 11 & 12**  
 8 p.m. to Midnight

Band members are: Eddie Smith, Coy Cromer, Kim Dale Robinson and Dennis Stewart.

So, come on our and join us for an evening or two of good country music.

## Christian Appalachian Project, Inc.

### CAMP DIRECTOR - Camp Andrew Jackson

JACKSON COUNTY

Mature person with good leadership and organizational skills needed to supervise and operate summer camp program in Jackson Co. from June 2 - Aug. 10. Applicant should have a degree in recreation or related field, one year of supervisory experience, plus two years experience working with children in a camp environment.

Apply or send resume by April 18, 1986 to:  
 Director of Personnel - Christian Appalachian Project, Inc.  
 322 Crab Orchard Rd.  
 Lancaster, Ky. 40446

EOE

LONDON, KY.  
 864-6314

# John's

Discount

9-9 Mon.-Sat.  
 Sunday 12-6

MT. VERNON, KY.  
 256-4525

9-5 Mon.-Thurs.  
 9-9 Fri.-Sat.  
 12-6 Sun.

## STORE WILL BE CLOSED

# APRIL 14 - 15 - 16

## FOR SOMETHING SPECIAL

### KEEP WATCH!

## LOOK AT THESE SUPER DEALS

ONLY FROM "THE SUPER SATELLITE DEALER",  
**LEON FARRIS TV, STEREO & SATELLITE SALES**

SPECIAL PURCHASE      SPECIAL PURCHASE

TO BLACK ALUMINUM MESH 10' x 9' FIBERGLASS SATELLITE SYSTEM  
 WITH 150 WATT POWER RECEIVER & LNA COVER  
 ONLY **\$98.00**  
 OR WITH DIGITAL DISH METER  
 ONLY **\$118.00**  
 INSTALLED

MANY, MANY MORE SYSTEMS TO CHOOSE FROM! SEE OUR LARGE DISPLAY TODAY!

ALWAYS FAST PROFESSIONAL SERVICE AFTER THE SALE. WE HAVE A PAYMENT PLAN\* TO SUIT YOUR BUDGET - TAKE MONTHS TO PAY.

CALL FOR AFTER HOURS APPOINTMENTS!

1374 S. 4th Street  
 HERRINGTON, KY. 40342  
 HERRINGTON, KY. 40342  
 HERRINGTON, KY. 40342

\*30 DAY INTEREST FREE FINANCING

## STIHL THE ONE

### New Super Wood Boss™

now at a super low price!

SH 024MSD with 16-inch bar and chain  
**\$299.95**

Save now on the 024 Super Wood Boss from Stihl! Easy-to-handle, with an outstanding power-to-weight ratio, new Stihl 024 Super is tough enough to meet the demanding standards of professional use, as well as jobs around the home.

## Jack's S&T Trustworthy

HARDWARE AND APPLIANCE  
 Williams St. Ph. 256-4363 Mt. Vernon

# STIHL

NUMBER ONE WORLDWIDE

IS YOUR CHILD'S SAFETY SEAT INSTALLED CORRECTLY?

Your child's safety depends on your willingness to use the safety seat correctly . . . following the manufacturer's instructions . . . and to use it every time your child rides in a car.

THERE'S ONLY ONE WAY TO INSTALL A SAFETY SEAT. CORRECTLY.

YOUR Child's LIFE IS IN YOUR HANDS

U.S. Department of Transportation - National Highway Traffic Safety Administration

# Around BROADHEAD

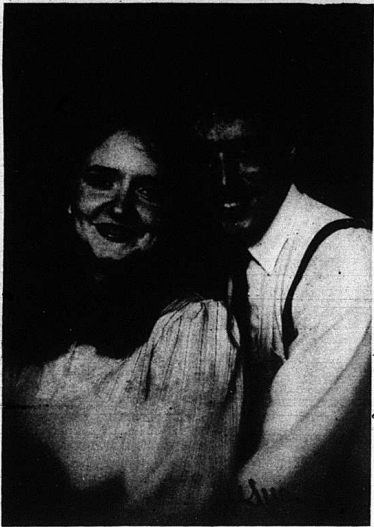

Theresa Gay - Mark Davis

## Glovak - Davis

Mr. and Mrs. John B. Glovak, Jr. announce the engagement of their daughter, Theresa Gay, to Mark Allan Davis, son of Mr. and Mrs. John R. Davis of Highland, Ind.

Miss Glovak is a 1980 graduate of Rockcastle County High

School and will graduate in May from Kentucky Christian College, Grayson.

Mr. Davis is a 1981 graduate of Highland High School and is employed in Lexington.

The wedding will take place May 31 at 2 p.m. at South Side Christian Church in Munster, Ind.



Melissa Fletcher - Thomas Hobler

## Fletcher - Hobler

Mr. and Mrs. Clarence Fletcher of Vandalia, Ohio announce the engagement of their daughter, Melissa Margaret, to Thomas Richard Hobler, son of Mr. and Mrs. Donald W. Hobler of Kettering, Ohio.

Miss Fletcher is a 1981 graduate of Vandalia Butler High School and received an associate of technology degree in electronic engineering from Sinclair Community College. She is currently employed in the Research and Development Laboratory at Kitchen Aid, Inc.

Mr. Hobler is a 1974 graduate of Fairmont West High School and a 1978 graduate of Georgetown College of Kentucky, where he received a bachelor of science degree in business administration. He is employed as a purchasing agent at Kitchen Aid, Inc.

An August wedding is planned at Polk Grove United Church of Christ in Vandalia, Ohio.

Miss Fletcher is the granddaughter of Mrs. Maggie Fletcher of Broadhead and the late Mrs. Lillie Howard.

Laura and Jessica and I had supper at Broadhead Cafe and visited the graves of Laura's parents, Lester and Martha Helton at the Broadhead Cemetery.

Mrs. Anna Faye Thompson of Castle Village was Monday morning guest of Mary McWhorter. I enjoyed her visit very much.

Mrs. Pat Pruitt, Freddy, Jr. and I were in Lexington Saturday afternoon.

Mrs. Brenda Bradley, and Stephanie and I visited Walter and Mae Doan a short time Sunday afternoon. Mae is doing quite well

recuperating from a stay in the Rockcastle County Hospital due to a heart ailment. Other visitors since she came home were Mr. and Mrs. Monroe Renner, Bro. Austin-Mobley and wife, Faye, Mrs. Viola Hensley, Mrs. Bernice Adams and George Adams, Mrs. Bertha Stephens, Donna Lynn Cash, Walter and Vernice Renner of Willitsa, Monday visitors were Harvey and Nona McFerron, Fay Harveys, Ola Phelps, Hugh and Inice Thomas, Viola Hensley, Carolyn Newton, Bertha Stephens and Bernice Adams, Mrs. Irene Reynolds, Mary McWhorter and

Freddy Pruitt, Jr. Saturday evening visitors of Joe and Ruth Bussell were Eddy and Sharon Durham of Hamilton, Ohio, Jack and Annette Bussell and Mrs. Lula Bussell. All had dinner at the cafe. Billy and Carolyn McKinney and Bertha Adams visited Sunday afternoon at the home of Mr. and Mrs. John Browning and family at Waynesburg.

Mrs. Irene Adams and Mrs. Bertha Adams had dinner at the Broadhead Cafe Thursday.

Saturday evening visitors of

Continued to 10

<p><b>CLIFF HAGAN'S</b></p> <p><b>"STEAK FOR TWO" CHOICE RIBEYE *13.75</b></p> <p>Large 12 oz. steak, potatoes (2), gourmet salad bar (for 2), single dinner price.</p> <p>MONDAY NIGHT SPECIAL</p> <p>175 • BERA EXIT • 986 3639</p>	<p><b>CLIFF HAGAN'S</b></p> <p><b>SENIOR CITIZEN'S RIBEYE *6.95</b></p> <p>4 oz. ribeye dinner, potato, "All you can eat" gourmet salad bar.</p> <p>TUESDAY NIGHT SPECIAL</p> <p>175 • BERA EXIT • 986 3639</p>
---	---

**Now...The Best Is Affordable!**

\$7.95 w/tossed salad

\$9.95 w/salad bar

<p><b>CLIFF HAGAN'S</b></p> <p><b>BBQ RIBS *6.95</b></p> <p>Spicy BBQ ribs, baked potato, "All you can eat" gourmet salad bar</p> <p>WEDNESDAY NIGHT SPECIAL</p> <p>175 • BERA EXIT • 986 3639</p>	<p><b>CLIFF HAGAN'S</b></p> <p><b>"STEAK FOR TWO" TOP SIRLOIN *12.95</b></p> <p>Large 12 oz. steak, potatoes (2), gourmet salad bar (for 2), single dinner price.</p> <p>THURSDAY NIGHT SPECIAL</p> <p>175 • BERA EXIT • 986 3639</p>
--	---

## Personals

By: Mary McWhorter

Mr. and Mrs. Bobby Proctor spent a few days in Covington and Cincinnati last week visiting friends and relatives. While there they visited Carter Caudill, Mr. and Mrs. Darrell Proctor and boys, Mr. and Mrs. Harold Simpson.

Mrs. Vietta Simpson, Mr. and Mrs. Sam Elder and Rex, Mr. and Mrs. Denton Alexander and Mrs. Vina Brown.

Our deepest sympathy goes out to all who have lost loved ones.

Mrs. Laura Bishop and granddaughter, Jessica Bishop, of Michigan, spent Monday afternoon of last week with Mary McWhorter, and we visited John and Myrtle Helton, Pat and Freddy Pruitt, Jr.

**Thanks Again**   
**AMERICA**

**WE'RE THANKING YOU FOR ANOTHER GREAT SALES YEAR, WITH \$500 OR \$1000 CASH BACK ON ALL OUR NEW '86 CHRYSLER-BUILT CARS!**

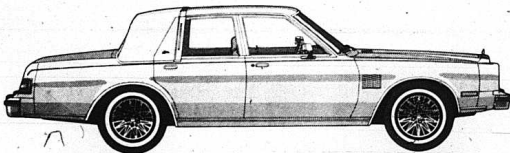

**CHRYSLER FIFTH AVENUE / GET \$500 CASH BACK!**  
Or choose 9.9% Annual Percentage Rate Financing.

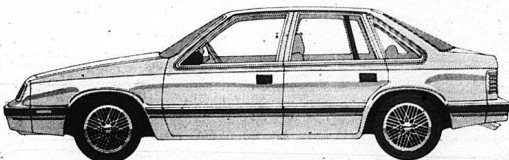

**CHRYSLER LeBARON GTS PREMIUM / GET \$1000 CASH BACK!**  
Or choose 9.9% Annual Percentage Rate Financing.

- SUPER SELECTION!
- TOP TRADE-IN DOLLARS!
- CHRYSLER'S 5/50 PROTECTION PLAN!\*

\*Depending on model. Must take delivery from dealer stock. Financing available to qualified retail buyers through Chrysler Credit Corporation. Dealer contribution may affect final price. Other financing terms available. Limited-time offer. Ask for details. \*\*See limited warranty at dealer. Excludes leases. Restrictions apply.



IT'S OUR WAY OF SAYING "THANK YOU VERY MUCH!"

**Cummins Chrysler**

U.S. 25 North Berea, Ky.



**12.5%**

APR\* FINANCING  
**PEOPLES BANK & TRUST COMPANY**

- JOINS WITH
- \*Ace Motors
  - \*Britton Chevrolet-Olds
  - \*Cummins Chrysler
  - \*Dwayne's Cars & Trucks
  - \*Powell Auto Sales
  - \*Reid's Used Cars
  - \*Todd & Wilson Auto Sales
  - \*Wallace-Arnett Ford
  - \*Charles Williams' Auto City

In Offering the Berea Community and surrounding area

TRUE **12.5%** APR\* FINANCING

On Any New or Used Car Purchased from One of the above Dealers during the Month of March, 1986. This Is the Time to Purchase the Automobile You've Been Waiting for, but Could Not Afford because of High Interest Rates. Existing Credit Criteria Will Apply.

**BUY IN BERA!!**

\*Annual Percentage Rate

**Peoples Bank & Trust Company**  
Chestnut Street and U.S. 25 North Berea, Kentucky 986-3175  
\*Your Full Service Bank \*Equal Housing Lender \*Member FDIC

## Social & Women's News



Mr. and Mrs. Clinton McFerron of Mt. Vernon announce the upcoming marriage of their daughter, Linda Cheryl, to Billy Ray Doan, son of Mary (Doag) Payne of Mt. Vernon and the late Earl Doan. The wedding will be an event of Sunday, April 20th at 2 p.m. at the First Baptist Church in Mt. Vernon with Rev. Monty Phillips of Somerset officiating. All friends and relatives are invited to attend. A reception will follow in the downstairs of the church.



Henry H. and Laura Cook celebrated their 40th wedding anniversary April 1. Mr. and Mrs. Cook have four children: Edna M. Turner, Lowell Dale, Larry Eugene and Stanley Frank Cook and 8 grandchildren.



Mr. and Mrs. Hewie Carpenter of Route 2, Livingston announce the marriage of their daughter, Linda Kay, on February 13, 1986 to Randy Alexander, son of Mr. and Mrs. Preston Alexander of Route 2, Berea.

for airing and cleaning your home. If you are a victim of "spring fever," here are some tips and recipes for homemade cleaners that will help you save money. Continued to 18

### Personals

By Mrs. George Burton

I want to say thanks to everyone that helped in any way while my dear sister-in-law, Clara Burton, was sick. The doctors, nurses and staff at Berea Hospital were so kind. This is to the Dowell & Martin Funeral Home for their kindness.

Robert Smith of Anderson, Ind. and Mr. and Mrs. George

#### Bullen Picnic

About 60 family members gathered Easter Sunday at the late Dewey and Flora Bullen home place at Roundstone.

Activities included a picnic lunch, egg hunt, softball game, and the small children enjoyed swimming in the creek.

Guests of the family were Bernice Pendlly of Lexington, Mary Vanwinkle of Big Hill, Norma Johnson of Berea, Eddie Proctor of Roundstone, Sandy Hogue of Mt. Vernon and Gene Lewis of Roundstone.

A good time was enjoyed by everyone.

Burton visited Gravelly Burton

while Thursday morning. Mrs. Minnie Winkler of New Lebanon, Ohio, Robert Smith of Anderson, Ind. and Mrs. Ellen Brown of Broadhead visited Mr. and Mrs. George Burton while Thursday afternoon.

Mr. and Mrs. Troy Roberts of Tennessee and Mr. and Mrs. Samuel Newton of Lexington were here to attend the funeral of Mrs. Clara Burton and were supper guests of Mr. and Mrs. George Burton Saturday evening.

Maqie Lucas has been released from the U.K. Medical Center at Lexington where she underwent surgery recently. We wish her a speedy recovery.

Mr. and Mrs. Wayne Newton of Ft. Lupton, Pa. and Mrs. Everett Coffey of Hamilton, Ohio, were here to attend the funeral of Mrs. Clara Burton Saturday.

Mr. and Mrs. George Burton and Owen Flair visited Gravelly Burton while Monday evening.

Scrapbook is extended to the bereaved ones of Mrs. Clara Burton, Grever Norton and Everett Coffey in their time of sorrow.

Mr. and Mrs. George Burton and Owen Flair visited Gravelly Burton while Monday evening.

Scrapbook is extended to the bereaved ones of Mrs. Clara Burton, Grever Norton and Everett Coffey in their time of sorrow.

Mr. and Mrs. George Burton and Owen Flair visited Gravelly Burton while Monday evening.

Scrapbook is extended to the bereaved ones of Mrs. Clara Burton, Grever Norton and Everett Coffey in their time of sorrow.

Mr. and Mrs. George Burton and Owen Flair visited Gravelly Burton while Monday evening.

Scrapbook is extended to the bereaved ones of Mrs. Clara Burton, Grever Norton and Everett Coffey in their time of sorrow.

Mr. and Mrs. George Burton and Owen Flair visited Gravelly Burton while Monday evening.

Scrapbook is extended to the bereaved ones of Mrs. Clara Burton, Grever Norton and Everett Coffey in their time of sorrow.

Mr. and Mrs. George Burton and Owen Flair visited Gravelly Burton while Monday evening.

Scrapbook is extended to the bereaved ones of Mrs. Clara Burton, Grever Norton and Everett Coffey in their time of sorrow.

Mr. and Mrs. George Burton and Owen Flair visited Gravelly Burton while Monday evening.

Scrapbook is extended to the bereaved ones of Mrs. Clara Burton, Grever Norton and Everett Coffey in their time of sorrow.

Eddie and Geneva Houston and Mrs. Rose Houston were in Lexington last Tuesday to consult a doctor for Mrs. Rose Houston.

Mr. and Mrs. James Houston and son and Mr. and Mrs. Charles Houston, all of Ohio, visited Mr. and Mrs. Coleman Houston recently.

Mr. and Mrs. Edward Stephens and family spent Saturday with her parents, Mr. and Mrs. Robert Kirby.

Mr. and Mrs. Edward Stephens and family and Mr. and Mrs. Robert Kirby visited Mr. and Mrs. Rodney Wright while Saturday evening.

Mrs. Lena Helton and daughter of Ohio, Mr. and Mrs. John Work of Hamilton, Ohio, Mr. and Mrs. George Cole of Georgia, Mr. and Mrs. Bill Stuhards of Ohio, Mrs. Orpha Burton and grandchildren were here to attend the funeral of Mrs. Clara Burton Saturday.

Scrapbook is extended to the bereaved ones of Mrs. Clara Burton, Grever Norton and Everett Coffey in their time of sorrow.

Mr. and Mrs. George Burton and Owen Flair visited Gravelly Burton while Monday evening.

Scrapbook is extended to the bereaved ones of Mrs. Clara Burton, Grever Norton and Everett Coffey in their time of sorrow.

Mr. and Mrs. George Burton and Owen Flair visited Gravelly Burton while Monday evening.

Scrapbook is extended to the bereaved ones of Mrs. Clara Burton, Grever Norton and Everett Coffey in their time of sorrow.

Mr. and Mrs. George Burton and Owen Flair visited Gravelly Burton while Monday evening.

Scrapbook is extended to the bereaved ones of Mrs. Clara Burton, Grever Norton and Everett Coffey in their time of sorrow.

Mr. and Mrs. George Burton and Owen Flair visited Gravelly Burton while Monday evening.

Scrapbook is extended to the bereaved ones of Mrs. Clara Burton, Grever Norton and Everett Coffey in their time of sorrow.

Mr. and Mrs. George Burton and Owen Flair visited Gravelly Burton while Monday evening.

Scrapbook is extended to the bereaved ones of Mrs. Clara Burton, Grever Norton and Everett Coffey in their time of sorrow.

Mr. and Mrs. George Burton and Owen Flair visited Gravelly Burton while Monday evening.

Scrapbook is extended to the bereaved ones of Mrs. Clara Burton, Grever Norton and Everett Coffey in their time of sorrow.

Mr. and Mrs. George Burton and Owen Flair visited Gravelly Burton while Monday evening.

Scrapbook is extended to the bereaved ones of Mrs. Clara Burton, Grever Norton and Everett Coffey in their time of sorrow.

### Council for the Arts Presents Woodwind Quartet

The Rockcastle Council for the Arts presents Woodwind Quartet (classical music) Thursday, April 10, at 7:30 p.m. at First Christian Church on Main Street in Mt. Vernon.

Admission is free; however, donations will be gratefully accepted.

### EXTENSION HOME ECONOMICS

By Cheryl Witt County Extension Agent For Home Economics

#### RECIPES FOR CLEAN HOUSE

Spring is traditionally a time

The Rockcastle Council for the Arts presents **Woodwind Quintet** (Classical Music) Thursday, April 10, 1986 7:30 p.m. First Christian Church Main St., Mt. Vernon FREE ADMISSION Donations Gratefully Accepted

## TAX REFUND DUE?

Are you in luck! We have just received a quantity of SINGER sewing machines at VOLUME PRICES and are able to pass these savings on to you. The SINGER Company has introduced a NEW MODEL sewing machine for 1986. The Debutante Model 6215. This HEAVY DUTY free-arm sewing machine will sew on all fabrics: denim, canvas, upholstery and EVEN LEATHER. It will darn, hem and has 8 popular stitches, built-in buttonholer and much more. Short of money? Just \$25 down and \$25 per month, will hold your machine in LAYAWAY until your Income Tax Refund arrives. Don't have a refund coming? Stop by and we will work something out.

Reg. \$399.99

YOUR PRICE WITH THIS AD ONLY \$249.99

(April 9th thru April 23rd)



Margaret's Sewing Center Southern Hills Plaza, Richmond Ky. 623-4796



Austin Miller celebrated his first birthday at his home on Feb. 5. Those attending were Austin's aunts, Teresa and Pennie; his uncle, Lonnie; his great-grandmother, Wilma Graves; his grandmother, Denver Miller, and Mattie Miller, and Austin's parents, James and Dee Ann Miller.

## Let us do your PROM FLOWERS!

We also have:

Sympathy Flowers  
Wedding Flowers  
Silk Arrangements

Helium Balloons  
Corsages  
Potted Plants

Hanging Baskets

## Mount Vernon Florist and Balloons

Owners: Jack and Evelene Raines  
On West Main Street - Across from Dowell-Martin Funeral Home  
PHONE 256-2091 ANYTIME

Living Room Suites & Dinettes **Reduced for Quick Sale**

Wallpaper 20-50¢/0 Off nearly every Pattern IN STOCK. Plenty to Choose From!!

Bedding \$100 Per Set Twin - \$125 Per Set Full

Serta Masterpiece Bedding FULL SIZE REG. \$399.00 PER SET Now \$349.00 per set

Recliners, Rockers & Chairs Reduced Storewide

## HAYS Furniture & Appliances

591 W. Chestnut St. Berea, Ky. Open 8 to 6 Mon. - Sat. 986-8004 986-4144

"Family Owned and Operated"

\*Furniture \*Appliances \*Floor Covering \*Wall Covering \*TV's \*VCR's \*Waterbeds \*More

Free delivery & Set-up 90 days same as cash In-Store financing

Nothing Priced WT (With Trade) Reasonable offer for trade-ins We Service what we sell

## Brodhead Willing Workers meet; upcoming activities discussed

The devotional on "Inner Beauty" and the lesson on "Outward Beauty" gave the home-makers controversial views.

Loraine Newland read from Peter 3:5: "Do right and do not give way to fear." She read "One Solitary Life" that tells how Jesus left His mark in the world, to end the devotion.

Emily Glövak presented the lesson "Grooming Products." Cost of the products can't guarantee the quality of cosmetics. By reading labels you can compare products for value and avoid substances you are allergic to. She gave us a true/false test and then passed-out papers for us to write products that we had in our bathroom. Gladys Bussell, Loraine Newland and Jean Albright won prizes for writing the most products in a certain time.

Besides reading minutes, Deborah Newland showed us the dress she had made for an Ethiopian woman. Then patterns, directions and cloth for 17 dresses were taken by members present to make. Eight of these are left. She hoped some members who weren't present would make them before Apr. 17.

The club decided to make or buy "mittens to give" to needy children before next winter.

We signed a "Get Well card" to send to Ella-Mae Martin, and were asked to leave magazines on Elizabeth Mullins' patio for Geraldine Robbins to pick up and take to country women on the county's Bookmobile.

Jean Albright, the club's president, carried the meeting along, gave report on council meeting and gave the following announcements: State Leadership Program, Apr. 1; Quilt and Craft Show, May 16 and 17; State Homemakers Meeting, May 7, 8 and 9, in Lexington; N.E.H.C. Anniversary Conference, July 19-25, in Blacksburg, Va., and Area's Cultural Arts Camp class, July 31, at 4-H Camp, London.

Mrs. Albright asked the members to write a personal letter to our congressman asking him not to cut budgets in 1987 for Extension Service.

Clara Proctor will write about Brodhead's Christmas Festival for community's work to enter in Kentucky's contest. Thanks, Clara.

After the blessing by Sylvia Whit, the group gathered around tables to partake of chips, dips and pecan-chess pie served by the hostesses, Emily Glövak and Elizabeth F. Mullins.

The April 17 meeting will be

held at Loraine Newland's home with Gladys Bussell as co-hostess. Notice it is the third Thursday instead of the fourth Thursday, the usual meeting time.

Elizabeth F. Mullins, Reporter

### "BRODHEAD PERSONALS"

(Cont. From B)

Bertha Adams were Jan Jones, Irene Adams, Ronnie, Linda and Brandi Adams and Lula Bussell.

Last week visitors of Mrs. Fannie B. Albright were Mrs. Elizabeth Houston.

Visitors of Elva Mobley were Mr. and Mrs. Ernie Todd of Eubank, Mr. and Mrs. Grover Burton of Willalla and Mrs. Beverly Taylor.

Bob Laws of West Liberty, Frank and Jay Savage of Cincinnati, Ohio spent a few days with their mother, Mrs. Fanny L. Albright. They all enjoyed a delicious birthday supper for their mother at the home of June and Irlah Latham. Others present were Brent Latham of Louisville, Mrs. Pamela Roberts and children, Teresa and David of Somerset, Bruce Latham, Clyde and Ruby McWilliams of Eubank.

On Sunday after church Bob Laws of West Liberty took his mother, Mrs. Fanny L. Albright, his sister, June Latham, and his cousins, Oakley Hammonds, Frances Barr and Maagie Herrin to Somerset to Long John Silvers for dinner.

Recent visitors of Mary Jane and Linda Randolph and Arvil Burton were Mr. and Mrs. Richard Hovey of Texas, Mr. and Mrs. Gilbert Burton, Mr. and Mrs. Owen Burton, Mrs. Betty Lou Vaughn of Frankfort, Mrs. Bessie Smith of Arkansas.

Arvil Burton celebrated his birthday Sunday. Other visitors were Mr. and Mrs. Morris Norton of Somerset, Mrs. Betty Richards.

Eddy and Sharon Darham of Hamilton, Ohio spent the weekend with her grandmother, Mrs. Lula Bussell.

Mrs. Lula Bussell reports her daughter, Geraldine, who had serious heart surgery, is home from the hospital and doing right well.

Visitors of Bob and Mary Adams were James and Leona Clark of Stanford.

Mrs. Sharon Croley Lipps and children, Jeremy, Micah, and

Jerusha, of Indiana, recently visited her grandparents, Mr. and Mrs. George Barnest, and other relatives on Copper Creek. They also visited Mr. and Mrs. Vernon Cromer in Brodhead, and Mrs. Cromer returned to Indiana with them on Monday and visited their son, Phillip, and wife, Betty. Vernon followed her on Thursday and they spent a few more days with their son and his wife, and returned home Monday. Mrs. Faye Cromer Hensley returned with them for a visit with her sister, Mrs. Zella Austin, and husband, Claude, David Hastings, their nephew, also came for a visit.

Mr. and Mrs. Larry Cooper and sons, Keith and Mikey, of High Point, Ohio spent last week



Mr. and Mrs. Michael Silcox of Brodhead take pride in announcing the birth of their son, Michael Matthew. Matthew was born Dec. 3, 1985 at Lake Cumberland Humana Hospital. He weighed 8 1/2 lbs. and was 20 inches long. He was joyfully welcomed home by his brother, Chris; his maternal grandparents, Mr. and Mrs. Everett Wilmont of Brodhead, and his paternal grandparents, Mr. and Mrs. Robert Silcox of Brodhead, Matthew's great grandparents are Mr. and Mrs. Elmer Riddle of Brodhead and Mrs. Mildred Silcox of Indianapolis, Ind.

with their parents, Mr. and Mrs. John Helton. Other visitors were Donnie, Treva and Nikki, Mr. and Mrs. Eddie Allen of Crab Orchard.

Mr. and Mrs. Eddie Allen visited her daughter and husband, Mr. and Mrs. George Thompson and Libby Halcumb in Texas and also visited their son, Jeff Halcumb, and wife, Connie, and daughter, Candie, in Florida.

Mr. and Mrs. John Helton were in Crab Orchard Monday visiting Mr. and Mrs. Forest Herring and Mrs. Eli Smith and granddaughter, Heather Smith, of Stanford.

Mr. and Mrs. Jim Bussell had a birthday dinner at their home in honor of Mrs. Mary Bussell and Mrs. Martha Messer, whose birthdays are the same day. Those present were Rick and Cindy Bussell of Waynesburg, Mr. and Mrs. Ricky Childress and baby daughter, Rachel, Mr. and Mrs. Willie Joe Bussell and son, Scotty, Randy and Marqueta of Mt. Vernon, Mrs. Lula Bussell, Kermit Messer, Dee Bussell and son.

Berry, Mrs. Joey Bussell made the cake, which was beautiful and delicious.

Mr. and Mrs. Willie Taylor were in Mt. Vernon Monday on business and had dinner at Draubers Restaurant. Willie suffered another birthday. Don't know how old he is—just know he's under 100.

Mrs. Mattie Reed is slowly improving in the Rockcastle County Hospital. We wish her the best.

Mr. and Mrs. Frances Arneson are in Berea each week for Mr. Arneson's gold shots for his arthritic condition, which is helping him some. We hope he continues to improve.

Mr. and Mrs. Marion Bishop, Lisa and Jessica of Michigan visited Marion's brothers, Lisa and Marion did some fishing while here.

The front aged the sides of the tongue are particularly sensitive to sweet tastes. The back of the tongue responds especially to bitter tastes.

## You Are Invited to Attend A Gospel Meeting

At The

## BLUE SPRINGS CHURCH OF CHRIST APRIL 12 - 20

7:30 nightly

Lord's Day Worship - 10 a.m. and 6 p.m.

EVANGELIST: IRVIN BARNES

Springfield, Missouri

EVERYONE WELCOME

## YOU ARE INVITED TO ATTEND... REVIVAL SERVICES

GOOD NEWS ROCKCASTLE COUNTY! GOD LOVES YOU!

- Arnlida Ridge Baptist April 14
- Brodhead Baptist April 20
- Fairview Baptist April 7
- Flat Rock Baptist April 20
- Frankton Baptist April 20
- Macedonia Baptist April 20
- Mc. Pleasant Baptist April 20
- First Baptist, Mt. Vernon April 20
- Mc. Zion Baptist April 20
- Northside Baptist April 20
- Ottawa Baptist April 20
- Roundstone Baptist May 19
- Scaffold Cane Baptist April 9
- Valley Baptist March 30

You are invited to attend the revivals with any of these churches. You are welcome!

GOOD NEWS AMERICA, GOD LOVES YOU!

# NOW OPEN FOR BUSINESS

## Mt. Vernon Wholesale Plumbing and Electric

Richmond St. Mt. Vernon Ph. 256-3669  
Jim Cromer, Manager

Just a few of our many items on SALE (Sale ends Friday, Apr. 18)

- 42 Gal. Round Water Heater. . . . . 106<sup>95</sup>
- Fiberglass Bath Tub & Shower Enc. . . . . 194<sup>40</sup>
- Closet Set Combination. . . . . 43<sup>80</sup>
- 5 ft. Bath Tub. . . . . 89<sup>00</sup>
- 32x32 Fiberglass Shower. . . . . 164<sup>80</sup>
- 5/8 O.D. Hard Copper. . . . . ft. 25
- 50/50 Solder, 1 Lb. Roll. . . . . 4<sup>95</sup>
- Lavatory Faucet [less pop-up]. . . . . 7<sup>95</sup>
- Kitchen Sink Faucet [less spray]. . . . . 11<sup>94</sup>
- 12-2 W/G Wire. . . . . ft. 30
- Ivory or Brown Rec. . . . . ea. 55
- Light Switch, Brown or Ivory. . . . . ea. 20
- Plastic Wall Boxes. . . . . ea. 32
- Ground Fault Breaker. . . . . 14<sup>95</sup>
- 15-20-30 AMP S.P. Breaker. . . . . 3<sup>95</sup>
- 2020 Amp. G.E. Entrance Panel. . . . . 85<sup>00</sup>
- 60W-75W-100W-130W Light Bulbs. ea. 35

# ESTATE Auction

of The Late Mrs. Frenchie Lovins' 83 Acres (more or less) and Personal Property Saturday, April 12, 1986—10:30 a.m.

Level Green section of Rockcastle Co.

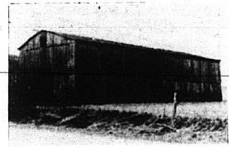

LOCATION: Approximately 10 miles southwest of Mt. Vernon and 15 miles north of Somerset. Turn east off Highway 461 near Ponderosa Body Shop onto state road 1152. Follow 1152 approximately 1 1/2 miles to the site. Auction signs are posted.

In order to settle the estate of the late Mrs. Frenchie Lovins, her heirs have authorized our firm to sell this highly desirable farm for the absolute high dollar.

The Farm consists of 83 acres, more or less, with approx. 64 acres crop and pasture land. The tobacco allotment for the farm is 1,905 lbs. An everlasting spring provides water for both the house and stock.

The Farm is improved with the above-pictured house. The house has living room, kitchen, 3 bedrooms, dining room and bath downstairs and 1 bedroom upstairs. It is heated by a fuel oil stove, has aluminum siding and storm doors and windows. Besides the house, there is also a 36x70 barn.

Personal Property: Hotpoint chest-type freezer; GE refrigerator; Frigidaire refrigerator; like-new Millmaster wood cook stove; Maytag wringer washer; breakfast set; GE electric range, like new; Kitchen cabinet with flour bin; old kitchen safe; 2 iron beds; cedar chest; living room suite; early American chair; recliner; china closet; dining room table and 4 chairs; old basket; tools of various descriptions and 16" single plow.

Also: 1975 Ford F700 truck with 16 ft. bed with hoist belonging to Mrs. Lovins' son, James, will also be offered at this auction.

Auctioneer's Note: If you're in the market for a good farm in a good agricultural section of the county, be sure to attend this important auction Saturday, April 12th, 1986 at 10:30 a.m.

TERMS: 20% down day of sale, balance in 30 days upon delivery of deed on real estate and cash or good check day of sale on personal property.

For additional information, contact:

## Ford Realty & Auction Co.

REALTOR/AUCTIONEER  
SAM FORD  
DANNY FORD  
ROY ADAMS

AUCTIONEERS  
JERRY HAM  
WILLARD BULLOCK



808/256-4545

MT. VERNON, KY., P.O. BOX 445



# Girl Scout troops observe International Day at FLC

On March 22 the Rockcastle County Girl Scout Troops had an International Day at the Family Life Center.

Each troop was a different country. Each troop did a flag on their country, gave information about their country and brought

food from their country. A tasty lunch was enjoyed by everyone. There were about 67 present for the event.

A patch was offered to the girls. We had a special treat of two girls from Berea College. Edna Viruell from Mexico and Sandra Cairo from the Netherlands were guests of the Girl Scouts at their recent International Day.



Edna Viruell of Mexico and Sandra Cairo from the Netherlands were guests of the Girl Scouts at their recent International Day.

Cairo from the Netherlands were guests. Both of them told the girls about their country and each did a dance. Sandra did several stunts with the girls and showed them some basic dance movements.

A good time was enjoyed by all.

## Scout leaders meet

The monthly Girl Scouts' leaders meeting was April 1. We discussed and planned Clown Days which is on April 12 at the Family Life Center from 10 until 2. We encourage everyone to come and join in the fun.

For those girls who don't jump on April 22 is Leader's Day, so be kind to your leader. She has worked hard all year for you.

On April 19 some of the leaders will attend the American Red Cross training in Berea. And the weekend of April 26 and 27 is Kings' Island day for the Girl Scouts.

Those attending this month's meeting were Regina Hodge, Donna Brewer, Liz Phelps, Kathy Coffey, Judy Woods and our field executive Judy Senkoff.

## Sue Bennett College Academic Schedules Completed

Sue Bennett College, London, has announced that the academic schedules for the summer of 1986 have been completed.

The academic offerings should be of value to both old and

new students," said Jim Hays, director of admissions. Hays went on to add, "Summer school is an excellent time for new students to get started in their collegiate career because the pace is slower

than during the regular academic year." Dr. John Patterson, President of the college, added, "We are proud of the one-on-one counseling system developed to help students. We hope our new students will take advantage of this service."

Schedules for summer school may be obtained from: Director of Admissions, Sue Bennett College, London, Ky. 40741. Telephone 864-2238.

## PUBLIC NOTICE

The Cumberland Private Industry Council, pursuant to Public Law 97-300 under the Job Training Partnership Act, will be accepting requests for funding proposals until April 30, 1986 for funds to be utilized by public or private nonprofit organizations to train disadvantaged persons within the Cumberland Service Delivery Area in labor market skills.

Agencies or individuals that are interested in obtaining an application to provide such services as employability skills, basic education, on-the-job training, vocational education services, vocational rehabilitation services, job development, job placement, and other services that are geared toward providing employment or employment services may apply.

Those requesting more information or a copy of an application shall submit an inquiry to Mr. Bennie Garland, Director, or Mr. Bobby Bowe, Assistant Director, Job Training Partnership Act, Lake Cumberland Area Development District, P. O. Box 570, Russell Springs, Kentucky 42542 or call (502) 866-4200. 36x2

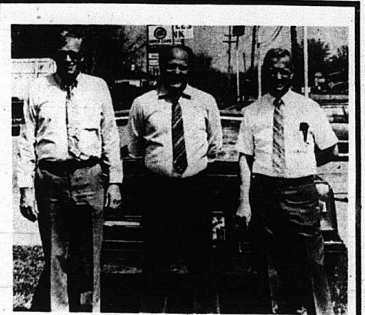

Bill Tillery, Harris Burton & Jim Sparks would like to invite you to save money at Britton Chev. - Olds, Inc. Berea, Ky. Ph. 986-3169

# True Value

West Gate Center  
Next to Franklin's

## HARDWARE STORES®

Open Mon. - Sat.  
9 to 8  
Sun. 12 - 6

**True Value**  
HARDWARE STORES®

### BARGAIN OF THE MONTH

**True Value**  
HARDWARE STORES®

Clip & Save

1¢ SALE

2 Keys for the price of 1 plus a penny.

You can always use a penny.

Limit: One Coupon per Customer

Keep Cool-Beat the Heat With a Fan

12" 2-Speed Oscillating

20" 3-Speed Breeze Box

Your Choice **1888** Ea.

**True Value**  
HARDWARE STORES®

### Extra Large Trash/Yard Bags

FITS UP TO 45 GALLON RECEPTACLE

35 BAGS & TIES 45 GAL.

**4.99** While Supplies Last

True Value 45-Gal. Trash/Yard Bags come in a handy 35-count roll. Use them indoors for cleaning around the home or outdoors in the yard. These strong, reliable bags are tough enough to handle grass trimmings, leaves, and more. Incl. twist ties.

QUANTITIES LIMITED

**True Value**  
HARDWARE STORES®

### 77782 BASS SCENE®

Finished Size: 33" x 75" Rectangular  
Under Sheet: Dark Green/Coastal/Purple  
Linings: Light Green  
Shaded Ties: 3/8" Nylon 6/6  
Inclusions: 100" Aluminum  
Coastal Rating: Cool

**Save \$12.00**  
Regular \$41.99  
**NOW ONLY \$29.99**

**True Value**  
HARDWARE STORES®

### True Value OF THE MONTH

**OLDER SEAL® GUNK**

Our Price **2.99**  
Mfr. Rebate **2.00**  
Your Cost After Rebate **99¢**

While Supplies Last

**99¢** After Mfr. Rebate

Heavy-Duty Puncture Seal lets you fix a flat without removing the wheel from the car. Attaches to your tire valve, seals small holes instantly and inflates your tire within seconds. Strong polymer formula for all tires. Store in car trunk or garage. 18 oz.

QUANTITIES LIMITED  
LIMIT: 2 REBATES PER CUSTOMER

**True Value**  
HARDWARE STORES®

### Manager's Special

REGULAR RETAIL 59.95  
SPECIAL RETAIL 35.95

**GOTT**

LESS MFR. REBATE **6.00**

**NOW ONLY 29.95**

**WHAT A BUY**

GOTT CAMPER 60, perfect 60-Quart Cooler for a crowd. Two Retriever Bottles, Molded In Handles, Blue.

**True Value**  
HARDWARE STORES®

### Manager's Special

**SPECIAL SR \$5.99**

**KENDALL LD-44 FARM INSECT FOGGER**

With dual activators for milk house, horn flies, stable flies and gnats.

NON-AGRICULTURAL USES  
Kills & Controls: House Flies, Stable Flies, Horn Flies, Milk House Flies, and other pests.

FLYING INSECT FOG: Kills mosquitoes, house flies, and other flying insects. Kills house flies, stable flies, and horn flies. Kills and controls house flies, stable flies, and horn flies. Kills and controls house flies, stable flies, and horn flies.

**True Value**  
HARDWARE STORES®

### MIDCOR

CORROSION-FREE, washerless, Non-Metallic faucets

Includes dual pop-up valves

**\$13.95**

Includes dual pop-up valves

**\$8.99**

**\$13.95**

# REAL ESTATE FOR SALE

## Buying or Selling . . . Service you can't refuse



**NEW BRICK** - In Town Home has 4 large bedrooms, large kitchen with an abundance of built-in cabinets, large living room, wall to wall carpet, electric heat, air. All for \$59,900. G28



**Countryside Estates** - Lovely 3 bedroom brick home with family room, living room, kitchen dining room combination, utility room and 2 1/2 baths. Privacy and fantastic view. One of several subdivisions. Reduced to \$42,500. F5



**Brick Home and Lot - Negro Creek**. Home has 3 bedrooms, living room, kitchen, dining room combination, utility room and 2 baths. Also has electric heat, storm doors, washer, dryer hook-up and a 2 car garage. Priced at \$36,900. G30



**Modular Home - 3 1/2 Acres** - Home has 3 bedrooms, living room, kitchen, dining room, family room and 2 baths. It has electric heat, carpet, washer/dryer hook-up. Reduced to \$30,500. H8



**Small Farm - 38 Acres** - Deep Well Woods Road, Lincoln County. Mostly wooded with some marketable timber. Improved with almost new modern back home and a 2 car detached garage. Water is furnished by a cistern. Move in for \$89,900. G32



**South of Mt. Vernon** - Just off Hwy. 25. 2 bedroom aluminum sided frame house, total electric, storm doors and windows, also has barn. Situated on 2 acres, more or less. Priced at \$20,900. K2



**3 Mobile Homes With Lot** - All Rented - Potential income of \$385. Can be bought for \$11,900. J20



**One of Mt. Vernon's Finer Homes** - Rethro Valley Home has 3 bedrooms, living room, dining room, kitchen, family room, 2 1/2 baths, den and utility room. Also has wall to wall carpet, electric ceiling heat, 2 fireplaces, 2 car garage, storm doors and windows, washer/dryer hook-up, concrete patio, situation on approximately 1.2 acres - \$82,500. V9



**EXCELLENT HOME** - Home has 3 bedrooms, living room, dining room, kitchen, family room, 2 1/2 baths and utility room. Also has 1/2 basement, 2 1/2 car garage, patio, central air, over range, dishwasher and washer/dryer hook-up. Situated on 5 acres, more or less. \$84,900. K12



**Lovell Court - 2 Story Frame House** - Home has living room, dining room, kitchen, family room, 1 bedroom and bath on first floor with 3 bedrooms up stairs. Also has wall to wall carpet, a fuel oil furnace, storm doors and windows, aluminum siding. The house is within walking distance of Main Street, churches and schools. Priced at \$32,500. H11



**Paul Street - Mt. Vernon** - Excellent 4 bedroom house with living room, kitchen, dining room combination, bath, electric heat, washer, dryer hook-up. Priced to sell quick at only \$29,900. G16



**120 Acre Farm - Wabd Community** - Good cattle farm, house, barn, ample water supply. Owner will trade in any kind of property. \$69,500. X3



**NEW LISTING - Near Livingston** - Just off US 25. 4 bedroom frame house with living room, kitchen, bath, partial basement, oil furnace heat, almost 2 acres. All for \$24,500. K11



**Mobile Home and Lot** - Fairview Section of Rockcastle County. Home has 2 bedrooms, living room, kitchen, dining room combination and bath with addition, city water, washer/dryer hook-up, situated on a 1/2 acre lot. \$9,500. J3



**NEAR HOSPITAL** - Lovely 1 1/2 Story Home has 4 bedrooms, 2 baths, dining room, kitchen with built-in cabinets, family room and office room. Approximately 1 acre with fruit trees. Reduced to \$54,900. K14



**Bedford Stone Home with 10 Acres** - Approximately 1 mile out of town. Fantastic view. The house has living room, kitchen, 4 bedrooms, bath, washer/dryer hook-up, gas heat, built-in cabinets, plus much more. In addition, it also has a barn and 230 lb. tobacco base. Owners moving out of town. Priced at \$59,500. K1

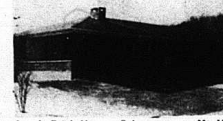

**Lovely Brick Home - Seelye Street - Mt. Vernon** - Home has 3 bedrooms, living room, dining room, kitchen, utility room, 1 1/2 baths, and a basement. Also has a two-car garage. Level lot. All this for only \$52,900. K1



**Just off Old Brodhead Road** - 3 Bedroom frame house with den, kitchen, living room, dining room and bath. House has total electric, washer, dryer hook-up, city water and sewer and situated on a 125x150 lot, large garden space. \$18,500. J1



**3 Bedroom Frame House - Fairground Hill** - Mt. Vernon. Also has living room, dining room and bath. In addition, it has a cellar and a storage building. \$16,500. J16



**One of Rockcastle's Premier Farms - 413 Acres** - Old Brodhead Road. House, silos, grain bins, new equipment building, barns. Priced at \$400,000. J5



**Small Commercial Building** - Located on West Main Street. This building could be used for several types of small businesses or adapted for office space very easily. A bargain priced at \$6,900. G1



**BEDFORD STONE HOME** - Bethuram Street, Mt. Vernon. Home has large living room with fireplace and insert, kitchen, dining room, bedroom and bath on first floor with 3 bedrooms and bath on second floor. Partial basement with washer/dryer hook-up. Also 2 car garage with storage building. House is finished inside with wormy chestnut. Priced at \$49,900. K10 B



**Just Listed - Lovell Court** - Mt. Vernon. 6 bedroom home, 3 bedrooms, living room, kitchen, utility room, 2 1/2 baths, and a basement. Also has a two-car garage. Level lot. All this for only \$52,900. K1



**Brick Home - 2 Acres** - Sand Springs Road. Home has 3 bedrooms, living room, kitchen, utility room, 2 1/2 baths and a basement. Reduced to \$34,000. G15



**14 1/2 Acres** - Pleasant Hill, Mt. Vernon. Home has living room, dining room, kitchen, 3 bedrooms and 1 1/2 baths, partial basement. \$27,900. H22



**164 Acres** - Cove Branch Section of Rockcastle County. 1800 lb. tobacco base, combination stock and tobacco barn. Home with 3 bedrooms, living room and kitchen, garage. Price at \$15,000. K25



**2 Story House - Oak Orchard - 2 1/2 Acres** - Located on the Chapel Gap Road. Home has 4 bedrooms, living room, kitchen, bath and large all purpose room, electric heat, also storage building. All for \$29,800. Z1



**Large Commercial Building - Brodhead - Main Street** - A portion of the building is presently being utilized as a furniture store. It has approximately 4,500 sq. ft. city water and new roof. Priced at \$21,500. K4



**Sam Ford, GRI**  
256-4588



**Danny Ford, GRI**  
256-4446



**Roy Adams, GRI**  
758-8400



**Paula Mink**  
Secretary

**Ford Realty**

**REALTOR**

**SELLING**

**Mt. Vernon KENTUCKY TOLL**



# ESTATE SALE

Trust. Call the Real Estate professionals.



**3 Bedroom Brick** - Valley Manor Subdivision. House also has 1 1/2 baths, heat pump, concrete drive, washer/dryer hook-up, good location. Priced at \$44,900 J19.



**Like New - Split Foyer Home** - House has living room, kitchen, 2 bedrooms, bath on the upper level and lower level has family room, bedroom and utility room. Nice lot abutting woods. All this for \$33,900 J17.



**Bedford Stone Home - Highway 461** - Home has 3 bedrooms, living room, dining room, kitchen, combination with lots of cabinets, bath, full basement and attached garage. Also has 2 fireplaces, plus much more. Priced at \$48,900 D15.



**Bedford Stone** - 3 miles southeast of Mt. Vernon. House has 3 bedrooms, living room, kitchen, bath and full basement. Also has oil heat, hardwood floors, washer/dryer hook-up and city water. 1 acre. All for \$39,900 J14.



**100 Acres** - 1 mile off US 25 on the Orlando Road. 900 lb tobacco base, frame house with 3 bedrooms, living room, kitchen and bath. Also has washer/dryer hook-up, electric heat. All for \$34,900 D4.



**4 Bedroom Home - Quarry Street - Mt. Vernon** - House has 4 bedrooms, living room, kitchen, dining room, bath and utility room. Also has gas furnace, heat, washer/dryer hook-up, aluminum siding, city water and sewer. \$21,900 H8.



**NEW LISTING - Mobile Home and Lot** - 1982 14x70 Lake Linville Home has 2 bedrooms, living room, kitchen and 2 baths. Priced at \$15,900 K13.



**Between Brodhead and Mt. Vernon** - Beautiful split level home, very private, immaculately landscaped. House has 4 bedrooms, living room, dining room, kitchen with built-in cabinets, family room, 3 baths, recreation room, sitting room, office and basement. 2 1/2 acres. Priced at \$89,500 J10.



**LOVELL LANE - Mt. Vernon** - This conveniently located home has 3 bedrooms, living room, dining room, kitchen, bath and electric heat. Level lot. Priced reasonably at \$36,900 J18.



**House and Lot - Brodhead - Wallin Street** - The house has 3 bedrooms, living room, dining room, kitchen and bath, oil furnace, heat, hardwood floors. The exterior of the house has new vinyl siding. Large lot, garden space. A good buy at only \$29,900 Z2.



**House and Lot - Brodhead - School Street** - House has 2 bedrooms, living room, kitchen, utility room and bath. Also has storm doors and windows, gas heat wall to wall carpet, fireplace and attached garage. Reduced to \$25,900 A19.



**House and Lot - Livingston** - The house has large living room, kitchen, 2 bedrooms, bath and utility room. Large lot with garden space, additional water hook-up. Only \$12,500 J21.



**West Main Street - 1 1/2 Stories** - The house has living room, dining room, kitchen, bath and utility room. Also has storm doors, aluminum siding, city water and sewer. \$21,900 J12.



**3 Bedroom Brick** - 1 1/2 miles south of Mt. Vernon. Just off Hwy 25. 2 1/2 acres. Also has kitchen, living room and full basement. A good buy at only \$39,900 J8.



**Brodhead - Near Frith Subdivision** - Lovely stone home with 3 bedrooms, living room, kitchen, 1 1/2 baths, utility room and carport. Fireplace with heatlizer, electric heat, washer/dryer hook-up, nearly new vinyl siding. Only \$39,900 A17.



**House - 1 Acre Lot - Brimble Ridge** - House has 3 bedrooms, living room, kitchen, dining room and bath. Also built-in back porch, city water, level lot. All for \$19,500 J15.



**1983 Mobile Home - 14x44** - Home has living room, kitchen, 2 bedrooms and bath. Also has electric heat, appliances included, microwave, carpet, drapes and built-in stereo. Reduced to \$11,000. Q26.



**1 1/2 Story House - West Main Street** - House has 3 bedrooms, living room, dining room, kitchen and bath on first floor with 3 bedrooms upstairs. It also has washer/dryer hook-up, flu, stone cellar. Priced at \$23,900 J6.



**Secluded Farm - 40 Acres** - Near Calloway. Improved with a 7 room house, 2 barns and 2 car garage. Approximately 15 acres cleared land and 377 lb tobacco base, possibility of coal. Priced at \$34,900 J13.



**BRICK HOME - 2 Acres - Mareburg** - This lovely brick home has 3 bedrooms, living room, kitchen, 1 1/2 baths and utility room. It also has electric, carport and garage. Also a well and city water. All for \$52,500 J11.



**Modern Log Home - 9 Acres** - Home has 1800 sq. ft. of living space. It has large great room, kitchen with built-in cabinets, 3 bedrooms and 1 1/2 baths. Approx. 4.9 acres of hill land, secluded, lots of privacy. 1 mile from city limits of Mt. Vernon. Priced at \$49,500.

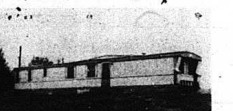

**Mobile Home - 12x68** - Home has 2 bedrooms, living room, dining room, kitchen, combination, bath and utility room, washer/dryer hook-up. Priced at \$5,900 J9.



**Under Construction - 3 Bedrooms, 2 baths, family room, brick, Evergreen Estates Subdivision** - Heat pump, garage. Your pick cabinets and carpet. \$47,900 H19.



**3 Bedroom Frame House** - Conway. House also has living room, kitchen and bath, almost new roof, storm doors and windows. Situated on a 1 acre lot. Priced at \$16,900 J7.



**NEW LISTING - Corner of Maple and Tests Streets, Mt. Vernon** - 1 1/2 Story House. House has aluminum siding, storm doors and windows, 3 bedrooms, living room, kitchen with built-in oak cabinets and bath. A good buy at \$22,000 K7.

## & Auction Co.

Ky. 256-4545  
FREE 1-800-435-5454

### Other Real Estate

- 15 ACRES - Renfro Valley** - Suitable for development. City water. Priced at \$31,900 A10.
- 190 ACRES** - Undeveloped land in the Chestnut Ridge. Sand Hill section of Rockcastle County. Priced at \$28,500 F4.
- 240 ACRES** - Skaggs Creek Road. Approx. 2700 lb tobacco base, 2 barns, 4 room house in need of repairs, garage, water provided by 2 springs and creek. Lots of firewood. Reduced to \$59,500 F5.
- 30 ACRES** - Located in the Elrod section of Pulaski County. 1700 lb tobacco base, combination stock and tobacco barn. 2 ponds for stock water. Priced at \$39,500 H6.
- 90 ACRES** - Located in the Copper Creek section of Rockcastle County. Approx. 26 acres cleared crop and pasture land, the balance in woods. Approx. 650 lb tobacco base, small unfinished barn, pond and creek for stock water. \$27,500 H5.
- 80 ACRES** - Located in the Dry Fork section of Jackson County. The property has been core drilled and has a 40 inch plus vein of coal. Priced at \$80,000 G22.
- 534 ACRES** - Located near Mullins Station. Possibility of coal, some timber. Only \$225 per acre. G14.
- LEE COUNTY - 119 Acres** - By Survey. Undeveloped land, some timber, possibility of coal and oil. Priced at \$150 per acre. H12.
- BABY FARM** - Highway 450 near Brodhead. 4.2 acres, 200 lb tobacco allotment. Priced at \$6,500 H10.

- 4 ACRES - Dug Hill** - Ottawa. Barn, good building or rental, city water. Priced at \$13,000 H11.
- 55 ACRES - Red Hill Section of Rockcastle** - Approx. 15 acres cleared grass, pond, fence. \$17,500 H19.
- 24 ACRES** - Located in the Copper Creek section of Rockcastle County. Approx. 8 acres cleared land and some young timber, watered by a creek. Priced at \$6,900 K3.
- NEW LISTING - 6 Acres** - Located near Poplar Gap. Plenty of privacy, good home site. Only \$5,900 K5.
- SOMERSET - House and Lot - Just off Poplar House Road** - House has 3 bedrooms, living room, kitchen and bath. Also has electric ceiling heater, storm doors and windows, carpet and washer/dryer hook-up. Reduced to \$36,500 A17.
- All New Subdivision** - Located on the Barnett Road near Lake Linville. The lots measure 1/2 acre and up and are restricted. Come in now and have first choice of these 26 fine building lots. Several of the lots front on a blacktop road and city water is available. Ranging from \$1,500 to \$4,000. E74.
- NEW LOTS** - Spacious building lots in Rockcastle County's newest subdivisions. All lots have or will have city water and paved streets. Ranging in price from \$4,500 to \$6,000. These lots are restricted for your protection. B1.
- BUILDING LOTS** - Country Club Estates Subdivision. City water, near Mt. Vernon. Only \$3,000 to \$3,500. B9.
- 2 LOTS** - Just out of Mt. Vernon. Ideal for mobile home. Priced at \$2,850 each. E6.

- Dandy Building Lot** - Rose Hill Road, overlooking Lake Linville, city water available. Priced at \$5,000. H7.
- Building Lot** - Overlooking Lake Linville, city water, improved with a storage building. 4,500 H11.
- 3 LOTS - Orlando** - City water, ideal for building or mobile home site. Only \$2,995. Y8.
- OTTAWA - Dug Hill Road** - Large lot, suitable for building or mobile home site. \$4,950. H19.
- NEW LISTING - 2 Mobile Home Lots** - Located just off Main Street with new garage, city water and sewer. All for \$6,500. K8.
- 4 LOTS** - Overlooking Lake Linville. Owner will sell 1 or all 4 lots. Ideal for building or mobile home. \$3,500 each.

**Lease Property**  
FOR LEASE - Apartments and Commercial Building - Main Street. Call for details.

**FUTURE AUCTIONS**  
AUCTION OF -  
Mr. and Mrs. Frankie Bullock's  
43 Acre Farm, more or less  
Sat., April 26, 1986 10:30 a.m.  
Sand Springs Road, Rockcastle County

## Activities at Brodhead Elementary



Tabs save lives! Students, teacher and local businesses at Brodhead began saving pull tabs from beverage cans that will buy time on kidney, dialysis machines. So far, Brodhead students and faculty have collected 10,000 in six days. Every tab

buys 20 seconds. Some of those helping county the tabs in their free time are, left to right, Tracy Owens, Keith Carpenter, Dewayne Sizemore, Susie Bryant and Rebecca Price.

The average person in the course of a lifetime walks a distance equivalent to almost three times around the equator.

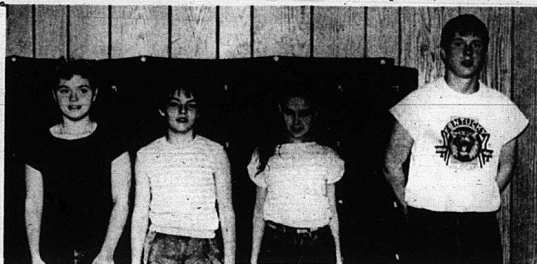

These students will represent BES at the Special Olympics to be held at Union College Saturday, April 26. They are from left, Susie Bryant, gymnastics; Tracy Owens, track and field; Rebecca Price, Art and Dewayne Sizemore, track and field. Not shown is Johnny Singleton, track and field.



Mr. Michael Radford, at right, resource room teacher at BES, is shown with his exhibit on the BIT he displayed at the Kentucky Middle School Association, Saturday, March 29 at Woodford County Middle School in Versailles. Mr. Radford also showed a video clip from one of Brodhead's television news program.

Brodhead Elementary School has its own news program! BES students are participating in a program in which they bring the school news via video camera. Shown at right is Sonia Morgan shooting the news reported by April Abney.

### BES has new TV news program

As we all know, communication is important, and equally so are communication skills. One new way of communicating at Brodhead Elementary School is their daily television news program as seen on Channel 3 WBES. On any given morning at 10:00 the students are watching the news seen was "BES Tiger Pride", featuring 8th graders reporting some of the highlight of the year's accomplishments and announcing some future events. A daily features is an up-to-the-minute progress report of our "high attendance" project.

Some day you may be approached by one of our students to participate in a "Person-on-the-Street" interview. We are planning many features for this news medium.

Brodhead is proud of this program which is sponsored by its guidance committee with Mrs. Nancy Parkerson and Mr. Michael Radford assuming the major responsibility. Other members of the guidance committee are Mr. Tom Payne, (Principal), Miss Molly Hamm, (teacher), Mrs. Pam Martin, (teacher), Mrs. Delores Albright, (parent), Rebecca Albright, (student), and Mrs. Sue Hamm, Counselor.

### Two teachers attend regional conference

"Sharing/Growing" was the theme of a conference presided by the Region VIII Kentucky Middle School Association on Saturday, March 29, at Woodford County Middle School in Versailles.

"This conference was attended by two members of Brodhead's faculty, Michael Radford, resource room teacher, and Mrs. Sue Hamm, guidance counselor.

Mrs. Hamm made a presentation on excellence in education and shared information about the school's newsletter, "A Note From School," which is sponsored by Brodhead PTA.

Mr. Radford displayed his exhibit on the BIT and showed a video clip "BES TIGER PRIDE," from one of Brodhead's television news programs.

There were over 100 educators attending this conference.

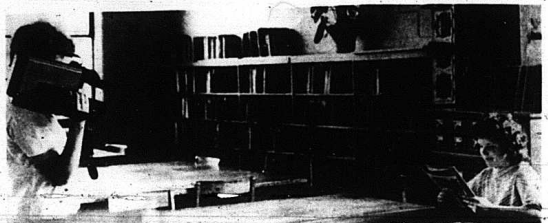

# HAMMOND'S FOOD MARKET

"Home of the Bargains!"

Prices Eff. Hwy 461 - Mt. Vernon  
Apr. 10 - 18 CLOSED SUNDAYS



Ky. Border Wieners  
Pkg. **.89**

Chicken Breast  
Lb. **1.19**

Mixed Fryer Parts  
Lb. **.43**

Summit White Toilet Tissue... 4 Roll Pk. **.79**

R.C.  
8 Pk. Plus Dep. **\$1.49**

Jumbo Roll Summit White Towels..... **.59**

2<sup>0</sup>/<sub>0</sub> MILK  
1.49

22 oz. Glass Plus Window Cleaner..... **1.29**

Prelate Pink Salmon  
Tall Can **1.69**

Van Camp Pork 'n Beans  
2 For. **.79**

Kraft Thick 'n Spicy Original BBQ SAUCE  
22 oz. **1.19**



Crisco  
3 lb. can **\$1.89**

16 oz. Paramount Polski Wyrob Kosher Dill Spears..... **.89**

3 Lb. Shedd's Country Crock Spread  
**1.69**

Tropicana Orange Juice  
**1.39**

Bananas Lb. **.35**

Head Lettuce **.59**

Lg. Eggs... Doz. **.69**

TRAY PACK TOMATOES... 26 oz. **.89**



California NAVAL ORANGES  
4 Lb. **1.49**

## OPEN FRIDAYS UNTIL 8 P.M. Friday Night "Specials"



2 Piece  
Living Room Suite  
**\$199<sup>95</sup>**



RECLINERS  
**\$79<sup>95</sup>**

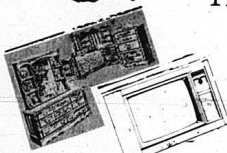

19" Color Magnavox TV  
**\$299<sup>95</sup>**

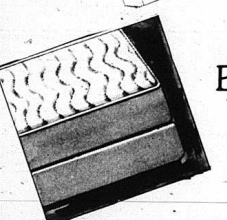

3 Pc.  
BEDROOM SUITE  
**\$369<sup>95</sup>**

BOX & MATTRESS  
**\$125<sup>00</sup>**

## Fain Furniture

Free Delivery "Where Quality is Higher Than Price" Financing Available  
**256-2201**



Mrs. Shirley Martin's first grade class was one of the classes who got popcorn and coke last week for having perfect attendance all three of the test days last week. BES also has an attendance contest going that rewards the classes who have perfect attendance for five days, ten days, fifteen and twenty days. Other schools in the county also have attendance contests going with prizes being given away.

### BES athletes to compete in Special Olympics

Special Olympics are designed for those athletes who do not usually get to compete in athletic events. Some of these athletes are children while others are adults. Though their bodies may be past their prime, the spirit and determination has not died — they compete for ribbons. Special Olympics does not stress being first, but rather in finishing the race. Their motto is evident of this: Let me win, but if I can not win let me be brave in the attempt.

For the first time in several years Rockcastle County will be represented when area athletes travel to Union College in Bourbonville to compete on Saturday, April 26, 1986. Approximately twenty athletes and fifteen or more coaches and volunteers will travel by bus leaving around 6:00 a.m. for the day of activities. Schools represented are: Rockcastle High School, Mt. Vernon Elementary, Family Life Center, Roundstone Elementary and Brodhead Elementary. Local businesses and organizations have donated time and/or money to help send these athletes to area games. All the coaches, teachers, school volunteers, parents and athletes would like to thank those who

helped out financially or otherwise.

All parents, teachers and interested persons are urged to attend the games in Bourbonville and cheer on our "special athletes." Parade line up will begin at Knox-Central at 11:00 a.m. Track and Field events will begin following opening ceremonies at 9:30. Dewayne Sizemore, a seventh grader at Brodhead Elementary will represent Rockcastle by bringing in the olympic torch to officially open the games. Other students participating from Brodhead are: Susie Bryant, Tracy Owens, Johnny Singleton and Dewayne Sizemore. Track and field, and Rebecca Price. Arts. The coaches, athletes and volunteers of Brodhead would like to thank Citizens' Bank of Brodhead for providing uniforms.

#### "ATTEND CONFERENCE"

Besides sharing ideas at Brodhead, many new ideas were brought home from the conference. Mrs. Hamm was requested to present papers on excellence in education for a presentation to the Ky. Dept. of Teacher Education in October.

## FAMILY NIGHT

**The Old Barn**  
At Renfro Valley  
**April thru October**  
**Friday Night**  
**Gospel Singings**  
Featured this Friday, April 11th at 8 p.m.  
**The Smokey Mountain Echoes**  
**Jim Gaskin & Home Folks Quartet**  
Also featured on each program will be:  
**Jim Waggoner and Mother**

Take the worry out of buying a used vehicle with our 24 Mos. Warranty now available

### Dwayne's Cars & Trucks

115 25th Ave. S.W. Berea  
Hours: Monday-Friday 8 a.m. to 6 p.m. Sat. 8 a.m. to 5 p.m. Sunday 11 to 5  
**DWAYNE BRINEGAR, OWNER**  
Ernest Sowder, Salesman Luther Little, Salesman

**12.5% APR**  
Financing for Qualified Buyers

We are also a Franchised Dealer for U-Save Auto Rental  
**\*18¢ per day plus mileage**

**CHECK THESE PRICES** **Open Sunday 1-5**

- 83 Chev. Celebrity, 4 Dr. AC, Blue, Extra Clean!! Only \$5,995.
  - 84 AMC CJ-7, Hard Top, 6 Cyl., Maroon, Auto, PS, AC, AM/FM Tape, Only 5,230 miles
  - 85 Chev. S-10, Long Bed, one owner, only 16,000 miles. \$4ve
  - 85 Ford Escort, 4 Dr., Wgn. St. Sh., Blue, AC, \$5,995
  - 84 Buick Century Limited, 4 Dr., Loaded, Like New \$6,995
  - 84 Merc. Marquis, 4 Dr., V8, White, \$6,995 A/C
  - 84 Olds Cutlass, 4 Dr., AC, Auto, Black, \$4,995
  - 84 Buick Regal, 2 Dr., Ltd., Loaded, Auto, AC, \$6,995
  - 84 Chev. Camaro Z28, Auto, Air, AC, Tilt, Cruise, Black/Gray Int., Sharp!
  - 83 Chev. Celebrity, 4 Dr., Auto, AC, Tilt, AM/FM Tape, Sharp, Only \$5,995
  - 83 Pont. Phoenix, 4 Dr., 4 Cyl., Auto, AC, Maroon, \$4,995
  - 83 Pont. Bonneville, 4 Dr., 6 Cyl., Blue, Auto, AC, \$6,995
  - 82 Dodge Diplomat, 4 Dr., Air, Auto, Black, \$3,995
  - 82 Pont. Trans-Am, loaded Black, Sharp!! \$7,995
  - 82 Ford Fairmont, 4 Cyl., 2 Dr., White, Auto, AC, \$3,995
  - 81 Ford T-Bird, Gray, \$3,995
  - 80 Olds Cutlass, 2 Dr., Auto, AC, Low Miles!!
  - 79 Chevette, 2 Dr., 4 Spd., \$3,995
  - 78 Lincoln Cont. Mark V, Loaded, Low Miles!!
  - 76 Cadillac Eldorado, 2 Dr. Red, \$1,695
  - 76 Ford Mustang GHIA, Auto, AC, Extra Clean!!
  - 76 Cadillac Eldorado, Loaded, Only \$1,995
  - 73 Plymouth, 4 Dr., Auto, \$295
  - 72 Cadillac Sedan DeVille, 4 Dr., Only 32,000 miles!!
- TRUCKS**
- 86 Mazda PU, Red, 5 Spd., Lowner, Only 13,000 mil.
  - 85 S-10, Long Bed, 5 Spd., PS, Only 17,000 miles!
  - 85 Dodge, 1/2 Ton, Prospector, Auto, 318, AC, Only 13,000 miles!!
  - 83 Ford Ranger PU, Blue, 6 Cyl., 1 owner, Auto, PS
  - 82 Ford F-100 PU, 6 Cyl., SWB, White, Low Miles
  - 79 Ford Chinook Camper,
  - 70 GMC PU, Brown, Only \$495 4X4
  - 79 Ford Bronco, V8, Auto, Nicell!
- MISC.**
- 22 ft. Bay Liner Boat, 350 V8 Engine, Priced to sell!!
  - 80 Honda Gold Wing 1000, fully dressed, extra sharp

**Brock Studio will be open Prom Night from 4 p.m. to 8 p.m.**  
No Appt. Necessary  
No Deposit Required  
Share this night again with professional color portraits.  
**BROCK STUDIO**  
Main Street, Brodhead, Ky.

**Our home mortgage loan program will move you into your Dream Home!**

The house for sale just around the corner with the picket fence may comprise your dream home or you may be dreaming of a home built specifically to your needs. If you're ready to switch from paying rent to making house payments, come in and see us. Mortgage loan interest rates are lower now than they've been in years.

**Come in and talk to us today.**

Open: Mon. thru Fri. 8:30 to 3:00  
Friday Drive-Thru till 6:00  
Saturday 8:30 to 12:00  
**MEMBER FDIC**

**Citizens Bank**  
"growing for you" Since 1904  
Brodhead, Kentucky



This year's club officers for Mrs. Dollie Roberts' 5th grade 4-H club at Mt. Vernon area, back row, from left: Peggy Robinson, pledge leader; Anita Cobb, vice president; Jazy Makin, reporter and Ashley Jasper, recreation leader. Front row: Chris Tackett, song leader; Missy Livesay, president; Callie Mullins, secretary and Donnie Lunford, song leader.



Sixty-four 4-H members were busy constructing their 4-H clothing projects during the month of March. Project groups met at each school throughout the month. Pictured above: leader Evelyn Ponder, works with Leslie King, Chris Rhodes and Connie Clark at Roundstone Elementary. A special thanks is expressed to all the leaders who helped with the sewing projects.

**Field Veterans Benefit Counselor To Be At Courthouse**

Curt Johnson, Field Veterans Benefit Counselor of the Kentucky Center for Veterans Affairs, will be at the Rockcastle County Courthouse on April 18. He will be located in the treasurer's office. Office hours will be from 9 a.m. to 3:30 p.m.

The counselor will be there to assist veterans, their families, their dependents, or beneficiaries in the presentation, proof, and establishment of all claims, privileges, rights and other benefits which they may have under federal, state or local laws. The service is free.

As a state employee, the counselor does not represent the Veterans Administration. However, he can advise and assist you with any claim you may wish to file with the V.A.

**Congressmen asked by 4-H'ers to protect funds**

The federal budget proposed by the government for the fiscal year 1987 (starts Oct. 1, 1986) contains a 60 percent reduction for the Cooperative Extension Service. Because 4-H is a major extension program, its funds would be affected.

Students at Mt. Vernon Elementary School have been active in expressing their concern of 4-H letters to Kentucky U.S. senators and representatives.

In a letter to Sen. McConnell, Gail McClure, an eighth grade student wrote: "I was a secretary in 4-H once and it was really helpful. It helped me to learn how to manage things. If you don't cut out our 4-H program, it can really help younger children learn responsibility too."

Another letter from eighth grader Janet Laura VanWinkle stated, "4-H is a good way for children to learn how to cook, sew and make stuff. The 4-H speeches help shy children to get over their fear to get in front of people and talk to them. Rockcastle needs 4-H."

Many of the students expressed their feeling that in our small community, youth are limited as to the number of activities they have an opportunity to participate in. Eighth grader Julie Dowell addressed this in her letter

to Harold Rogers: "This is a small town and we don't have many educational activities such as a debating team, etc. 4-H helps so many young people to learn how to cook, sew, make speeches in front of people and many other helpful things."

Here is one of the letters written to Congressman Harold Rogers:

Dear Congressman Rogers:

Please don't take 4-H away from Rockcastle County. 4-H is so important to all of us here! My friends and I have been so involved in 4-H. It wasn't just for the speech contests and talent contests 4-H sponsored. I probably wouldn't be able to get up in front of a crowd. The cooking classes, sewing classes, woodworking classes, electronics classes, have all been important in showing me the basics to these. Many of the experiences I gained in 4-H. I would not exchange any million dollars for "New tiny little sisters" in 4-H. I hate to think of the kids in the future without 4-H. They probably won't know how to give a speech or a demonstration. 4-H is a way of life in our county. It has taught many of us patience and self confidence. Please! Don't take 4-H away!!

Sincerely yours,  
Carrie Mullins

Local farmers, community leaders, homemaker club members and 4-H leaders have also been writing letters in opposition to the federal cuts in the Cooperative Extension Service. Letters of support are anticipated from each of the 50 states.

**Auction results**

Mr. and Mrs. Leslie King's house and lot located in Broadhead was sold at auction Saturday, Apr. 5, to Dan Brock of Science Hill. The purchase price was \$20,500.

Also selling at auction Saturday morning near Ottemheim in Lincoln County were the two farms of Mr. and Mrs. Larry Brown. The 60-acre farm where Mr. and Mrs. Brown reside sold for \$57,500 to Jerry Sadler of Rt. 1, Waynesburg. The 80-acre farm, also located at Ottemheim, was sold to Kenneth Oaks of Rt. 1, Waynesburg for \$26,000.

All three auctions were conducted by Ford Realty & Auction Company of Mt. Vernon.

An estimated 80 million American homes have at least one TV.

**Croutcher-Marcum Motor Co., Inc.**

Big Hill Avenue  
Richmond, Ky. 40475  
**623-8131** AMC FI Jeep

Open Mon. - Fri. 8:30 a.m.-7 p.m. Sat. 9 a.m. - 4 p.m.  
On-The-Lot Financing No Payment until May 20, 1986

**CARS**

- Accessories, 16,000 miles Factory Warranty... **\$9,950**
- 1985 PONTIAC GRAND AM, 2 Dr., 1 owner, AC, 10,000 miles Factory Warranty... **\$8,950**
- 1982 TRANS-AM, T-Tops, Auto, Full Power, Leather Interior, Black... **\$9,950**
- 1982 DATSUN MAXIMA WAGON, Auto, AC, Full Power, White/Blue Interior... **\$5,850**
- 1982 CADILLAC ELDORADO, Gold Metallic, Leather Interior, All Options
- 1982 BUICK REGAL, 2 Dr., Auto, AC, White w/ White Landau Roof
- 1982 CHEVY MONTE CARLO, 2 Dr., White/Red Top, Automatic AC... **\$2,250**
- 1981 CHEVETTE, 4 Dr., Auto, AC... **\$2,950**
- 1981 FORD ESCORT, 2 Dr., 4 Speed... **\$2,150**
- 1981 BUICK CENTURY, 2 Dr... **\$3,750**
- 1981 BUICK SKYLARK, 4 Dr... **\$2,450**
- 1981 CAMARO, 6 Cyl., Auto, AC, White/Red Interior, 30,000 miles... **\$5,350**
- 1978 HONDA CIVIC, Automatic... **\$1,750**
- 1979 CADILLAC COUPE deVILLE... **\$3,950**
- 1981 CHEVY CITATION, 4 Dr... **\$3,250**
- 1980 MALIBU CLASSIC, 4 Dr., Silver w/Maroon Int., Auto, AC
- 1980 TOYOTA CELICA GT, 5 Spd., AC, Dark Blue
- 1980 IMPALA, 4 Dr., Auto, AC... **\$2,950**
- 1977 ELDORADO CADILLAC... **\$1,750**

**TRUCKS**

- 1985 GMC, Short Bed, Sierra Classic, 1 owner, Low Mileage, power windows, AC, factory war... **\$9,450**
- 1985 GMC, 1 Ton, 4X4 Pickup, 454 Engine, 1 owner, AC, Lo Miles, Factory Warranty... **\$12,250**
- 1984 CHEVY S-10 PICK-UP, Black, 1 owner, V6, Auto, Power Steering/Brakes... **\$8,850**
- 1983 JEEP J-10 Pick-up, V8, Automatic, AC, 1 owner Short Bed, Gold... **\$5,950**
- 1983 GMC S-15, 4X4, Jimmy, V6, Automatic, AC, Silver/Red Interior... **\$8,650**
- 1982 VW PICK-UP, 4 Speed... **\$3,650**
- 1980 FORD Pick-up, 6 Cyl., Automatic... **\$3,450**
- 1979 FORD Pick-up, V8, Std. Shift... **\$3,250**
- 1976 CHEVY Pick-up, V8, Automatic... **\$1,950**
- 1981 CHEVY Pick-up, Long Bed, 6 Cyl., Std. Shift... **\$3,150**
- 1978 CHEVY BLAZER, HT... **\$1,250**
- 1952 CHEVY Pick-up... **\$650**
- 1974 DODGE Pick-up, ¾ Ton... **\$850**



Crystal and Sunshine Helton recently planned and completed a 4-H Community Pride project. They made and delivered 150 valentines for Rockcastle Hospital skilled nursing patients and Sowder Nursing Home residents. They are members of the Roundstone County Clovers 4-H Club.

**PUBLIC NOTICE**

**County Road Aid Proposed Use Hearing**

A public hearing will be held by Rockcastle County at the Courthouse in the office of the County Judge/Executive on May 9, 1986 at the hour of 10:00 A.M. for the purpose of obtaining written and oral comments of citizens regarding possible uses of the County Road Aid funds. The county estimates it will receive \$455,918.00 during fiscal year 1986-87.

All interested persons and organizations in Rockcastle County are invited to the public hearing to submit oral or written comments on possible uses of the County Road Aid funds. Any persons, especially senior citizens, who cannot submit written comments or attend the public hearing but wish to submit comments, should call the office of the county judge/executive by May 9, 1986 so that the county may make arrangements to secure their comments.



Introducing  
**Sue's Fashions**  
Old Main St.  
Renfro Valley

**NEW SHIPMENT EVERY WEEK**

**OPENING SALE**

**JEANS \$6 to \$10 All Brands**

Good Prices on Fashion Clothing

Material - All Prices

"Greatest buys in town"

**RACKS & RACKS OF CLOTHING \$2 TO \$10**

Open Wednesday thru Saturday 10 to 5

**Hurry, Hurry, Hurry**

**Jack's Great Spring Hardware Sale**  
**Ends This Saturday.**

[Check last week's booklet for 12 pages of Bargains!!]

**Jack's S&T Hardware & Appliance**

Williams St. Ph. 256-4363 Mt. Vernon

NEW STORE HOURS: Monday thru Friday 8 to 6 p.m.

Saturday 8 to 5 p.m.

# Save up to 50% on Quality Groceries.

Cabbage	..... Lb.	.19
Lettuce	..... Head	.59
20 Lb. Potatoes	.....	1.19
50 Lb. Potatoes	.....	2.99
Yellow Onions	..... 3 Lb.	.69
Bananas	..... Lb.	.35
Tomatoes	..... Lb.	.49
California Oranges	..... 5 Lb.	1.59
Tropicana O.J.	..... 1/2 Gal. Cn.	1.49

### Juices, Fruits

Everyday Low Price	Nature's Pick 48 oz. can Grade 'A' fancy Vegetable Juice	.79
Everyday Low Price	Fruit Valley 48 oz. can Grade 'A' fancy Pink Grapefruit Juice	.99
Everyday Low Price	54 oz. bottle WAGNER ORANGE OR Wagner Grape Drink	.99
Everyday Low Price	Fruit Valley 18 oz. can Grade 'A' fancy Applesauce	.33
Everyday Low Price	Fruit Valley 18 oz. GRADE 'A' FANCY SLICES OR Peach Halves	.59
Everyday Low Price	Fruit Valley 18 oz. can Grade 'A' fancy Grapefruit Sections	.69

### Vegetables

**HARVEST FARE • 15 1/2 oz. can CUT GREEN BEANS .25**

Everyday Low Price	Nature's Pick 14.5 oz. can Grade 'A' fancy GREEN Cut Asparagus	.89
Everyday Low Price	Thrifty Farms 18 oz. can Grade 'A' fancy Short Cut Green Beans	.23
Everyday Low Price	Harvest Fare 15 1/2 oz. can Grade 'A' fancy CREAM Whole Kernel Corn	.25
Everyday Low Price	Quick Time 18 oz. can Grade 'A' fancy Pork 'n' Beans	.31
Everyday Low Price	Harvest Fare 18 oz. can Grade 'A' fancy Sliced Carrots	.31
Everyday Low Price	Harvest Fare 18 oz. can Grade 'A' fancy White Potatoes	.31
Everyday Low Price	Harvest Fare 18 oz. can Grade 'A' fancy Sweet Peas	.25
Everyday Low Price	Nature's Pick 8 oz. can Grade 'A' fancy Tomato Paste	.29
Everyday Low Price	Harison 18 oz. bag Instant Potatoes	.89

### Rice, Beans, Pasta

Ramen Noodles. Chicken or Beef 5/100

**7.25 oz. box GOLDEN WHEAT Macaroni & Cheese 5/100**

Everyday Low Price	Golden Acres 28 oz. box Instant Rice	1.59
Everyday Low Price	Wm. Green 7.5 oz. box CHICKEN NOODLE or Buttery Noodle Dinner	.89
Everyday Low Price	Aspen Way 12.5 oz. box REGULAR OR Crisp Crust Pizza Mix	.89

### Condiments

Everyday Low Price	Marion 32 oz. jar Salad Dressing	.99
Everyday Low Price	Los Rios 32 oz. jar OR Hamburger Slices or Whole Dill Pickles	.89
Everyday Low Price	Pochman's 19 oz. Squeeze Mustard	.79
Everyday Low Price	Tomato-Max 32 oz. bottle TOMATO Fancy Ketchup	.79
Everyday Low Price	Chewin 'n' Ribz gattoy veg Bar-B-Q Sauce	4.29
Everyday Low Price	Bama 32 oz. jar GRAPE JAM OR Grape Jelly	.99

**MARZETTI • 16 oz. bottle SALAD DRESSING 1.09** Blue Cherry - \$1.29

### Pet Food & Supplies

Everyday Low Price	Special Blend 8 oz. can Cat Food	.25
Everyday Low Price	18 oz. can Beef Chunks Dog Food	.31

### Cereals

Everyday Low Price	Sunshine 10 oz. box Shredded Wheat	.99
Everyday Low Price	BREAKFAST BOWL • 18 oz. box Assorted CEREAL	.99
Everyday Low Price	CORN FLAKES	.99

### Crackers, Cookies

Everyday Low Price	Barbara's Del 20 oz. pkg. Assorted Cookies	.99
Everyday Low Price	Vitas 2 lb. pkg. ASSORTED CRISPER Sandwich Cookies	1.29
Everyday Low Price	Sunshine 17.5 oz. pkg. Chip-A-Roos	1.59
Everyday Low Price	Freside 12 oz. pkg. 7-grain Wafers	.79

**One pound RALSTON Regular or Unsalted Saltine Crackers 49¢**

### Canned Meats, Soups

Everyday Low Price	Buioni 15 oz. w/ ml. balls, SPAGHETTI RINGS or Spaghetti Twists	.59
Everyday Low Price	Ranch House Large 24 oz. can Beef Stew	1.29
Everyday Low Price	American Beauty 8 oz. can Beans & Franks	.45
Everyday Low Price	Quick Time 10 oz. can MUSHROOM or Chicken Noodle Soup	.29
Everyday Low Price	Sun Harbor 15 oz. can CONDENSED Clam Chowder	.79
Everyday Low Price	Sea Maid 8 1/2 oz. can WATER OR Chunk Light Tuna	.56

### Baking Needs

Everyday Low Price	Baker's Supreme 10.5 oz. box Cheesecake Mix	.99
Everyday Low Price	Oven Best 18.5 oz. box Cake Mix	.59
Everyday Low Price	Oven Best 13.5 oz. box Frosting Mix	.79
Everyday Low Price	Mable Ridge 24 oz. bottle Pancake Syrup	.79
Everyday Low Price	Cook 'n Fry 48 oz. bottle Corn Oil	1.59
Everyday Low Price	Wiel 32 oz. bottle Sunflower Oil	1.39
Everyday Low Price	Cook 'n Fry 3 lb. can 100% PURE Vegetable Shortening	1.29

**2 lb. bag • BROWN OR POWDERED SUGAR .89**

### Household, Laundry

Everyday Low Price	Sun Shine gallon jug Liquid Bleach	.59
Everyday Low Price	Mr. Muscle 19.2 oz. can Oven Cleaner	1.69

**42 oz. box Powdered Laundry WHIRL Detergent 99¢**

### Beverages

**All Flavors Diet & Regular 12 oz. cans SODA 17¢**

Everyday Low Price	3 oz. jar Instant Tea	1.69
Everyday Low Price	Three 3 oz. bottles DIET OR REGULAR Soda Pop	.69
Everyday Low Price	100 ct. box Tea Bags	1.49
Everyday Low Price	Ball 1 lb. bag Pouch Coffee	3.09
Everyday Low Price	8 4 oz. ctn. ASSORTED Bama Drinks	.19

### Snacks

Everyday Low Price	Colony 18 oz. jar Dry Roasted Peanuts	1.49
Everyday Low Price	Sunshine 18 oz. can Cheez-Its	1.49
Everyday Low Price	Delite 7.5 oz. bag ALL VARIETIES Potato Chips	.59

**8 oz. pkg. STIX or 9 oz. pkg. PRETZEL TWISTS .55**

### Non-Foods

**20 lb. bag OLD SALEM Charcoal Briquets 2.29**

### Paper Products

Everyday Low Price	Klean Kleen 30 ct. pkg. Trash Bags	1.39
Everyday Low Price	Quess Neesh 140 ct. pkg. Paper Napkins	.59
Everyday Low Price	100 ct. pkg. Paper Plates	.89
Everyday Low Price	Strong Boy 75 ct. pkg. Food Storage Bags	1.19
Everyday Low Price	Mark IV 25 sq. feet Aluminum Foil	.49
Everyday Low Price	Klean Kleen 15 ct. pkg. Tall Kitchen Bags	.69
Everyday Low Price	Mr. Jumbo roll Paper Towels	.39
Everyday Low Price	20y. roll 8-roll Bath Tissue	1.69

### Frozen Items

**HOLTEN X-TRA VALUE 1/4 lb. BEEF PATTIES 4.49** 5 lb. box

### Cooler Items

Everyday Low Price	HOLSUM • 3 lb. tub 'old fashioned' KROCK SPREAD	1.29
Everyday Low Price	Imation 15 oz. pkg. Cheese Singles	.79
Everyday Low Price	Meadow Fresh 8 oz. pkg. Cream Cheese	.69
Everyday Low Price	8 oz. pkg. CINCINNATI ROLLS OR 8.5 oz. Cinnamon Rolls	.99
Everyday Low Price	1 lb. pkg. Vegetable Quarters	.39
Everyday Low Price	25 lb. tub Imitation Marg. Spread	.69

**1 lb. pkg. Spread Quarters 29¢**

**LITE FLUFF • 8 oz. tube Buttermilk BISCUITS .15**

### Meats

Everyday Low Price	2 1/2 lb. pkg. ASSORTED Buddig Sliced Meats	.45
Everyday Low Price	One pound pkg. BLUE RIDGE Pork Sausage	.79
Everyday Low Price	Carolina Price One pound pkg. Sliced Bacon	.89
Everyday Low Price	Jim-O 12 oz. pkg. Turkey Franks	.59
Everyday Low Price	one pound C/O HAMBURGER Chunk Bologna	.99
Everyday Low Price	One pound pkg. BLUE RIDGE Salami	1.19
Everyday Low Price	15 oz. pkg. Assorted Luncheon Meat	1.19
Everyday Low Price	One pound pkg. SETTZ Variety Pack	1.39

**WILSON • 1 lb. pkg. SAVORY BACON .75**

### Frozen Items

Everyday Low Price	MR. P'S 9 oz. each ALL VARIETIES PIZZA	.59
Everyday Low Price	12 oz. can 100% FLORIDA Pure Orange Juice	.75

**2 lb. bag WEST PAC Crinkle Cut French Fries 89¢**

Everyday Low Price	5-1 lb. Lorens DAKOTA Bread Dough	1.39
Everyday Low Price	Holten X-TRA Value 5 lb. box of 20 1/4 lb. Beef Patties	4.49
Everyday Low Price	3 lb. box T-BONE OR Rib Eye Steaks	6.79
Everyday Low Price	Banquet 12 oz. pkg. CHICKEN PATTIES OR Chicken Nuggets	2.69
Everyday Low Price	10 oz. assorted T.V. Dinners	.89

WE ACCEPT PERSONAL CHECKS FOR AMOUNT OF PURCHASE ONLY

**100% MONEY-BACK GUARANTEE!**

# SAVE A LOT

U.S. 25 South FOOD STORES Mt. Vernon

WE GLADLY ACCEPT FOOD STAMPS & MANUFACTURER COUPONS



## Your Child's Health

by  
**Dr. John Payne**

It is really a shame to see children walking around today with crossed eyes.

About one child in 20 has a problem with eye muscle balance at birth. Some may be obvious to anyone who looks at the child. Other cases may be so subtle that it is even difficult for an eye doctor to tell for sure that there is something wrong.

Eyes that do not focus together even by one millimeter may not work together. If the visual image that each eye sends to the brain is not the same as the other eye, the brain "sees" a blurred image. It automatically shuts out the images from one eye so that a clear picture can be interpreted. This shutting out of one image means the eye that is out of focus will gradually go blind or become a "lazy eye." The medical term for this is amblyopia and it affects about 100,000 children in the United States each year.

Early diagnosis is important. Examination of children by age 6 months is important and treatment is much more effective if begun early. If your family doctor is not

sure that the infant's eyes are straight, he or she can refer you to an ophthalmologist. Usually, drops are tried first to correct the problem then glasses and finally surgery if needed. Once the vision is lost in the lazy eye, nothing can bring it back.

A free vision test to help you check your child can be obtained from: The National Association to Prevent Blindness, Box A.B. 79 Madison Avenue, New York, N.Y. 10016

## The Medicine Chest

By: Tina Cain Hasty RPh

Enfamil, Similac, ProSobee—the list of infant formulas seems endless.

Their popularity is reflected in surveys which have shown that infant formulas account for approximately 75 percent of the milk and formula fed to infants.

These products vary in content, required preparation and even taste. It is important to pick a

formula which is well tolerated by the infant, convenient to prepare for the parents, and within the family budget.

There are many differences in the content of infant formulas. Some products contain iron, while others do not. Similac, Enfamil and SMA are the most popular milk-based formulas, while Isomil and ProSobee are popular milk-free products. There are many products prepared for infants with cystic fibrosis, congenital heart disease, phenylketonuria (PKU), and other conditions requiring special diets.

Infant formulas come in three forms—ready-to-feed, concentrated liquid, and concentrated powder. The latter two require the addition of a diluent such as water. Concentrated preparations are usually less expensive and less convenient than ready-to-feed products.

Infants are highly susceptible to infections because they have insufficient antibodies. Until the infant can produce adequate antibodies, it is especially important to sterilize all equipment used in infant feeding.

If you have any questions about infant formulas, check with your pharmacist or doctor.

mixture, wash a small area at a time and rub with a clean dry cloth. Keep mixture warm by placing in a pan over hot water. Discard mixture when it becomes soiled.

### To Remove White Rings

Use soft cloth dipped in hot water and then ammonia to wipe surface. Then use cloth dipped in polish or oil. Fresh white marks can be removed by rubbing with furniture polish, linseed oil, or vegetable oil.

### Destined Dust Cloths and Mittens

1 quart warm water  
1 tablespoon ammonia  
2 tablespoons linseed oil

Dip clean, dampened cloths in this mixture, wring out and dry. Store solution in covered container. When using again, reheat and add 1 tablespoon ammonia. Re-treat dusts after washing.

### Mirrors, Windows, Light Fixtures

Wash window frames first. Wipe very dirty windows with rags or newspapers first.

Scaled Windows: 1 tablespoon ammonia to 1 quart warm water.

Glass on window from tracks: 1 tablespoon white vinegar to 2 quarts warm water.

Use in cold weather: 1 tablespoon alcohol to 1 quart warm water.

Very dirty window: 1 tablespoon washing soda to 2 quarts warm water.

Remove rust from screens: 1 tablespoon kerosene to 2 quarts warm water.

### Ceramic Tile, Porcelain Enamel

2/3 cup water softener  
2 tablespoons mild abrasive such as whitener or turface (available at hardware store)  
1 cup hot water

Apply with sponge or to grout with stiff toothbrush. Discolorated grout can be cleaned with a diluted solution of Chlorine Bleach. Use car wax, or furniture paste wax to coat clean surfaces to prevent soiling and aid in cleaning next time. Use a mildew retardant spray after cleaning, if area is subject to mildew.

### Stone, Slate

To remove soot, dissolve 1/2 cup white laundry detergent in boiling water. Add 1/2 lb powdered pumice and 1/2 cup household ammonia after it has cooled. Use a stiff brush to apply to stone. Let remain for 1/2 hour, clean off with brush and rinse thoroughly. For added beauty for slate, rub dry

slate with a cloth dipped in lemon oil furniture polish.

### Wallpaper

To remove grease stains, use a paste of:  
1/4 cup flour  
1/2 cup warm water  
2 tablespoons caustic  
2 tablespoons vinegar  
2 tablespoons ammonia  
1 tablespoon kerosene

Put in pan in larger pot of boiling water. Stir until mixture is stiff. Remove from heat when cooked and then knead until elastic. An art gum eraser can also be used to remove dirty spots.

For more information, the Extension Office has two publications: "Care of Housewares & Surfaces in the Home" and "Make Your Own Cleaning Products." Call 256-2403 for your copy.

## Kid Safety Week

Gov. Martha Layne Collins has proclaimed the week of April 7-13 as Kid Safety Week. Shopping centers throughout the Commonwealth and the nation will fingerprint thousands of children and educate them on proper safety measures during the week.

The Kentucky shopping malls with the help of citizens from the community and civic organization members will fingerprint the children and several merchants have agreed to take photographs of each child," said Edie Grant, director of Marketing at David E. Hecker and Associates in Owensboro. "We are very pleased to be a part of this nationwide program to help educate our children about safety," she added. Safety tips on fire, school bus, poison, and safety belts will also be discussed at the malls.

Gov. Collins urges all citizens to support the events held to protect our precious children.

## The Medicine Chest

By: Tina Cain Hasty RPh

Enfamil, Similac, ProSobee—the list of infant formulas seems endless.

Their popularity is reflected in surveys which have shown that infant formulas account for approximately 75 percent of the milk and formula fed to infants.

These products vary in content, required preparation and even taste. It is important to pick a

## Hospital report

Rockcastle County Hospital

Admitted: Thelma Doan, Brodhead; Mary Cromer, Brodhead; Charles Miller, Orlando; Laura Bradley, Brodhead; Athael Coffee, Brodhead; Billy Joe Does, Mt. Vernon; Jennifer Summy, Mt. Vernon; Betty Kidwell, Mt. Vernon; Hilda Woodall, Brodhead; Leander Cotton, Mt. Vernon; Letha Carpenter, Mt. Vernon; Edna Abney, Mt. Vernon; Martin Reed, Mt. Vernon; Charlotte Miracle, Mt. Vernon; Robert Smith, Livingston; Jeremiah Does, Mt. Vernon; Jeffery Owens, Orlando; Stella Morris, Mt. Vernon; Eva Furman—Livingston; Jordan Stratton; Mt. Vernon.

Discharged: Chandra McGuire, Pat Gray, Judy Cotton, Raymond Miller, Ollie Sowder, Gary Sturgill, Tom Sigmon, Irene Roark, Dorothy McClure, Denver Sandlin, Billy Does, Jennifer Summy, Charles Miller, Ethel Durham, Mary Cromer, Bertie Brown, Betty Kidwell, Jeremiah Does, Thelma Doan.

"HOME ECONOMICS" (Cont. From 9)  
P.S. They are good all year long, too.

To Clean Natural Finished Furniture, Woodwork & Paneling  
1 quart boiling water  
3 tablespoons linseed or lemon oil  
1 tablespoon turpentine

Writing a soft cloth in this

ATTENTION CONTRACTORS!



## DEMODAYS



Come see and try out our latest CAT equipment...dozers, track loaders, wheel loaders and many others!

- New CAT 416 Backhoe loader
- New 04-06 Model Bulldozer
- Parts & Service Tours
- Operator Course
- Special Financing Terms
- Used Equipment on Display
- Door Prizes
- Food & Refreshments All Day

### IT'S HERE!

The Caterpillar 416 Backhoe Loader!

All 62 hp., 13,400 lbs. operating weight, 4,000 lbs. lifting capacity and 142" dig depth. It just might be the machine you're looking for. Operate it during these Open House DEMO DAYS!

LEXINGTON 150 Laine Road (off Lestwood Pike, just inside New Circle Road)  
Fri., Apr. 18 - 7:30 a.m. - 7 p.m.  
Sat., Apr. 19 - 8 a.m. - 4 p.m.

Call For Details 1-800-CAT-4165

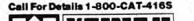

YOUR CATERPILLAR DEALER  
Caterpillar, Inc. and 25th Anniversary of Caterpillar Tractor Co.

## When working outdoors...

- Look out above for power lines to prevent accidental contact when you're:
- installing or moving a TV or radio antenna.
- painting — particularly if working with a long-handled roller.
- using a ladder or scaffold.
- pruning or cutting down trees.

And follow these other safety hints:

- Never use electric tools outside if it's rainy or damp.
- Use ground fault circuit interrupters.
- Call us before you dig where there may be underground lines.

## When playing outdoors...

- Respect the power of electricity. Follow these rules:
- Fly kites and model airplanes when it isn't raining. Stay far away from power lines.
- Use dry string—not metal, foil or wire—in your kite.
- Stay away from fallen wires.
- If a kite or airplane gets caught in a power line, don't try to retrieve it.
- Keep out of trees that have wires running near them.
- Never climb utility poles, towers or fences around substations.



## Gene Evans Land Auction Co.

401 S. Main St. Main St.  
London 864-9751 Mt. Vernon 256-9412

We're Listing More Because We're Selling More **GO #1 Seller's**

120 Acres - In New Hope Section of Rockcastle Co. Coal and timber land, 11 miles from Ky. 1912. Priced at \$35,000.

Don't miss this nice 3 bedroom home in 2 1/2 acres 3 miles out on Old Salem Rd. Living room, kitchen, bath in cabinets. **SOLD** Full central heat, new plumbing, new kitchen, new floor coverings. Only \$28,000.

Near Lake, just off Old Brodhead Road. New 2 bedroom brick, bath, full walk out basement, built in cabinets, carpet, deck, electric heat. Buyer can pick car part options. Priced at \$45,000.

175 S Highway 80 - 5 Acres. Prime commercial tract. Suitable for any type business. Located in London.

North Main St. Commercial Property 165 ft. frontage. Brick bldg with apartment. Excellent located in London.

How about a unique home just inside the city limits on a double lot. A Frame home. 2 1/2 baths, living room, family room, kitchen, private built in kitchen, full basement. **SOLD** New private balcony, large deck on front and rear. \$57,500.

Farm Just off Hwy. 25 - 134 acre farm on both sides of the road and next to the Rockcastle River. Approximately 20 acres of bottom land, balance coal and timber land, 1200 lbs. tobacco base. Just off 25, turn right at Fort Sequoyah, approx. 3 miles. Priced at \$40,000.

350 Acres, 6 Room House. Also has tobacco barn, 3 ponds, acre lake, 1,000 lb. tobacco base. Approx. 50 acres of tillable land, balance coal and timber land, 11 miles from 175 on Brush Creek Road. Priced at \$110,000.

Don't miss this **SOLD** face w/ bath, carport, living room, detached garage" \$34,500.

Prime Commercial Property Hwy. 25 South. This excellent business location has brick building with approx. 5,000 sq. ft., large lot 90x200, part of bldg now used as laundrymat, other part suitable for any type business. All going for one price. Located in London.

Rustic Mountain 2 Room Log Cabin with 2 baths, approx. 4 acres of land, 30x50 swimming pool, large lake soon to be finished, volleyball court. All this makes a great recreational facility. Can be purchased on land contract. Call for more information.

Great starter **SOLD** has 2 bedrooms, bath living room, st. Call Now.

Your full-service professional real estate firm.

## Auction or Private Sales

Homes - Farms - Cattle - Commercial Property

30 years experience in Auction & Private Selling.  
Our Business Built on Honesty and Integrity.  
We have an excellent Advertising Program.

We need homes and farms listed to sell - Call or stop by our office.

If an auction sale is in your plans, see us first, you will be glad you did.

Fischer's 12 oz.



**Mellwood Bacon**  
\$1.39

Fischer's 12 oz.

**Ham & Cheese or Dixie Loaf**  
\$1.79

Fresh **Ground Beef**  
3 lb. or more  
**89¢** lb.



Fischer's 1 lb. **BOLOGNA**  
\$1.59

U.S.D.A. CHOICE PLATTER PLEASING  
**Sirloin Tip Steak**  
**2.29** LB.

U.S.D.A. CHOICE PLATTER PLEASING  
**Cube Steak** 2.39 LB.  
ARMOUR VERY BEST PLATTER PLEASING QUARTER  
**Pork Loin** 1.39  
U.S.D.A. CHOICE PLATTER PLEASING  
**Beef Stew** 1.79 LB.

FISCHER'S **Wieners**  
12 oz Package  
**.99**



**Zesta Saltines**  
16 oz. (Reg. or Unsalted)  
**.89**

CARNATION TALL CAN **Evaporated Milk** 2/99  
PHILATE **Pink Salmon** 1.59

U.S.D.A. CHOICE PLATTER PLEASING  
**Sirloin Tip Roast**  
**1.99** LB.



FISCHER'S **Bologna**  
In Piece  
**1.29** LB.

White Lily 5 lb.  
**Flour .79**



VAN CAMP'S **Pork & Beans** 2/79



JIFFY **Corn Muffin Mix** 4/99

MOTT'S NATURAL **Apple Sauce** 1.19



SWANSON **Chicken** 3.49



SWANSON **Chicken Breast** 3.59



PURINA **Dog Meal** 2.49



FISCHER'S **Pickled Bologna** 7.29

LARSEN'S **Veg-All** 16 oz Can .49

RED GOLD **Tomato Catsup** 14 oz Bottle .49

VIVA **PAPER TOWELS** Single Roll .79

Tomato **Juice** 46 oz Can .89

Mrs. Butterworth **Pancake Mix** .99

Mrs. Butterworth **Syrup** 2.39

HUNT'S **Tomato Sauce** 2/1.09



HUNT'S **Tomato Paste** .79

**Whole Tomatoes** 2/99

**Dawn Dish Liquid** 27 oz .299



FREEZER QUEEN **Cook'n Bags** 5 oz. 2/79

Wesson **Oil** 48 oz Bottle 2.59



CARNATION **Coffeemate** NON-DAIRY CREAMER FREE SERVER 16 oz. 1.99



**Windex** 22 oz Trigger 1.59  
LIQUID  
**Vanish** 16 oz .89  
**Endust** 1.89  
LIQUID  
**Drano** 32 oz 1.69

**Pine Sol** DISINFECTANT 15 oz. 1.19

FREEZER QUEEN **Entrees** 32 oz 1.69



HELLMANN'S **Mayonnaise** 32 oz Jar 1.29

Bisquick **Biscuit Mix** 1.89  
Post **Smurf Berry Crunch** 1.79

*Fresh Produce*

U.S. No. 1 IDAHO **Potatoes** 10 lb Bag 1.79

FRESH CRISP **Cabbage** 19 LB.



Post **Alpha Bits** 1.99

Mr. P. **Pizzas** .79

Colonial Farms 2% Milk 1.49  
Colonial Farms Homo Milk 1.09

Bananas...3 lb. \$1  
Broccoli......89

Cauliflower.....1.29  
Lettuce.....2 for \$1

S

# SUPERIOR

## Food Markets

U.S. 25 South Mt. Vernon

Symbol of Quality

S



Pepsi

8 pk. - 16 oz.  
**\$1.69**

# National Library Week April 6-12

For almost a century some form of library extension service has been putting books and other reading materials in Kentuckians' hands. What started as a traveling library project for a woman's club is now a fleet of 117 bookmobiles.

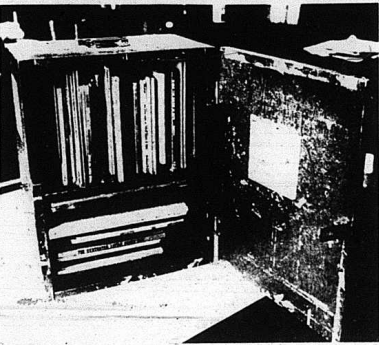

Wooden crates like these were used as early as 1887 to ship books to isolated areas with no library service.

## Traveling Book Project

Back in 1887, Mrs. C.P. Barnes of Louisville initiated a "Traveling Book Project" for a local literary club. Later known as the Monday Afternoon Club, the club shipped books in crates to areas with no libraries. Once the books were read, they were packed again in the crates and returned.

The "Traveling Book Project" met with so much success that the Kentucky Federation of Women's Clubs sponsored a "Traveling Library." Miss Fannie Costleman Rawson, a member of the Monday Afternoon Club, became chairperson of the "Traveling Library." In one season, she traveled by muleback 96 miles taking books up creekbottoms, over mountain ranges, and across the headwaters of the Kentucky and Cumberland Rivers.

Kentucky's Federation of Women's

Clubs also had another far-reaching effect on reading. The Federation and the Kentucky Library Association were instrumental in getting the General Assembly to establish the Kentucky Library Commission (The Kentucky Department for Libraries and Archives' predecessor) in 1910. Miss Fannie Rawson, who systematized and expanded the "Traveling Library," was appointed Executive Secretary of the Kentucky Library Commission. Once the Commission was established, the Federation transferred its traveling library collection of 5,000 books and 100 wooden crates to the Commission. The Commission extended the service to the entire state and, by 1913, there were 182 traveling library stations operating from 81 counties.



Bookwagon service provided to homes and schools. Sponsored by Berea College. Photo: Big Hill Route, Berea, 1917.

## Bookwagon Service

While the Commission was establishing traveling libraries, Berea College was initiating library service of a different form. A bookwagon, an early forerunner of the bookmobile, was started around 1916 to serve outlying communities. Even back in the 1890's, Berea was sending reading materials into isolated hills and hollows by mail train, river boat and muleback. At its peak the service had an annual circulation of 60,000 books.

Just as the whole nation suffered during the Depression, so did library services. The Works Progress Administration (WPA), associated with the Federal Works Program, not only provided work for needy people, but also provided a shot in the arm for extension library services. Working with the Library Extension Division (formerly the Kentucky Library Commission), WPA initiated several programs designed to aid libraries. One of these was the Packhorse Library.

## Packhorse Library

In 1934, Leslie County was the first county to have a Packhorse Library. Harlan County was the second. By 1939, there were 30 packhorse libraries in operation. The following is a description of the Packhorse Libraries by Mr. Clarence Bingham of the Louisville Public Library in a letter to Marguerite Smith Westerfield quoted as part of her master's thesis in 1938 entitled "A Study of the Services of the Kentucky Library Commission."

Each [Packhorse Library] is organized with a librarian who stays in the headquarters to collect, classify, and mend the books and magazines, and tour to six carriers who travel up the mountain trails to carry these books and magazines to lonely mountain cabins and isolated schools.

Carriers travel on foot or on horseback or muleback and one carrier travels part of one route by rowboat. Books and magazines are carried in suitcases, saddlebags, or "string bags."

## "FISHING COLUMN" (Continued From 7)

quit if you don't release your fish, and quit if you purposefully catch spawning fish.

"I still like trout fishing, although the only time I do it now is when it is bass season available."

My favorite vehicle for learning more about bass fishing and making my game even more fun is my membership in Operation Bass, headquartered in Gilbertsville, Ky. The telephone number is (502) 362-4880.

The average canary has about 2,200 feathers.



Funded by the Works Progress Administration (WPA), the first Packhorse Library set out in 1934. Photo Credit: Works Progress Administration in Kentucky.

## Bookmobiles

Through Miss Rawson's dedication of supplying books to underprivileged areas...

...a Citizens Library League in Horse Cave was formed in 1936. Just two years later it became Friends of Kentucky Libraries which has continued the work of helping struggling libraries throughout the state. In the late forties, Mrs. Mary Belknap Gray, one of the original "Friends," made the first major contribution, both in personal effort and funds to the work of the organization. Her inspiration was the natural outgrowth of the WPA pack horse libraries and the limited bookmobile service, which at that time was provided to several counties, from Arty, in Perry County, Kentucky.

She [Mrs. Gray] decided that "Bookmobiles" were the best way to get books to people in rural areas. In 1946 she teamed up with Frances Jane Porter, Director of the State Library Extension Division, and traveled tirelessly from one end of the state to the other listening sympathetically to the needs and problems of small libraries, struggling for existence.

Among the counties which received Bookmobiles through the efforts of Mrs. Gray were Hart, Breathitt, Bell, Madison, Wayne and Bath counties. One was made from an unused ambulance, another from a horse and one from a weep. Others were small paneled trucks.

In 1952, Dr. Victor Henry of Henderson, Kentucky was elected President of the Friends of Kentucky Libraries.

Kentucky author Jesse Stuart was guest speaker at the first Annual Meeting, pointing out that 80 percent of rural Kentuckians had no free public library service, and that 47 counties out of the state's 120 had no access to books at all.

Mr. Stuart's speech fired Louisville

businessman Harry Schacter with a driving enthusiasm to obtain more Bookmobiles for Kentucky.

At a called meeting of the Friends Mr. Schacter outlined plans to purchase one hundred Bookmobiles for the rural areas of Kentucky. As impressive as the project seemed to many, Mr. Schacter's proposal caught fire and Dr. Jacqueline Bull, President of the Kentucky Library Association and Dr. Henry, President of the Friends of Kentucky Libraries, cooperated in implementing Mr. Schacter's plan. A committee of five was appointed to take action — composed of Mrs. Gray, Miss Margaret Willis, of the Louisville Library, Dr. Laura Martin, of the University of Kentucky, Mr. Paul Hughes of the Louisville Times, and Dean Hilda Threlkeld, of the University of Louisville.

Mr. Schacter assumed the responsibility for direction of the Project, and Mrs. Barry Bingham, wife of the publisher of the Louisville Courier Journal and Times newspapers, promptly and unselfishly agreed to become chairman of the Kentucky Bookmobile Project. She worked tirelessly, traveling throughout the state to elicit the interest of industries, businesses, and individuals in donating all or part of a Bookmobile along with the necessary books to fill them.

In February, 1953 a meeting was held in Governor Weather's office, at which time Wendell F. Butler, Superintendent of Public Instruction endorsed the Kentucky Bookmobile Project and the Governor agreed to serve as its honorary chairman. The enthusiasm for the Kentucky Bookmobile Project spread across the state and from the beginning of the campaign the sense of urgency which prevailed signaled its sure success.

## Red Man Rookie Takes Top Money In Mountain Division Qualifier

Robert Cox, Jr. fished his second bass tournament ever Sunday and ended up winning \$2,290 and first place over 235 other seasoned anglers. Cox participated in Operation

Bass' Red Man Mountain division qualifier, held on Lake Cumberland Sunday. Almost \$9,000 was awarded in the event.

Cox, a Burnside welder, used 12-5 lures and flipped the lower end of the water where the bass caught his five bass weighing 10 pounds 11 ounces. The win was worth \$2,290 and valuable Red Man All-American points.

Dave Smoot, Frankfort, landed three fish on Bill Norman stick baits, to capture second place and a \$1,430 paycheck. He was fishing a slider pattern where he caught his 10 pounds 5 ounces of fish.

Terry Disney, 40, of Corbin, took third place with a four fish catch weighing 10 pounds 1 ounce. He banked \$830 for third. Kent Shearer fished black shade banks with cover. His pattern produced four "keepers" that weighed 9 pounds 3 ounces. Fourth place earned the Albany man \$510. Paul Hagans won \$450 for fifth place. Hagans, of Langley, reeled in five fish that weighed 9 pounds 1 ounce.

Rounding out the top ten positions were: (6) Al Cox, Burnside, five fish, 8 pounds 5 ounces, \$390; (7) Mark McKinney, Brodhead, four fish, 7 pounds, 13 ounces, \$330; (8) Jim Elmore, Albany, four fish, 7 pounds 10 ounces, \$270; and (9) Gilbert Ingle, Sevensville, Tenn., five fish, 7 pounds 9 ounces, \$162.13; and John M. Bray, Mt. Vernon, two fish, 7 pounds 9 ounces, \$162.13.

Second place finisher Dave Smoot also took big bass honors with a 7 pound 10 ounce lunker. He caught the fish in Clip Creek on a Bill Norman stick bait. Smoot won an extra \$1,000 and a one week vacation for the catch.

On any given day, one out of every ten hairs on your head has stopped growing, it's said.

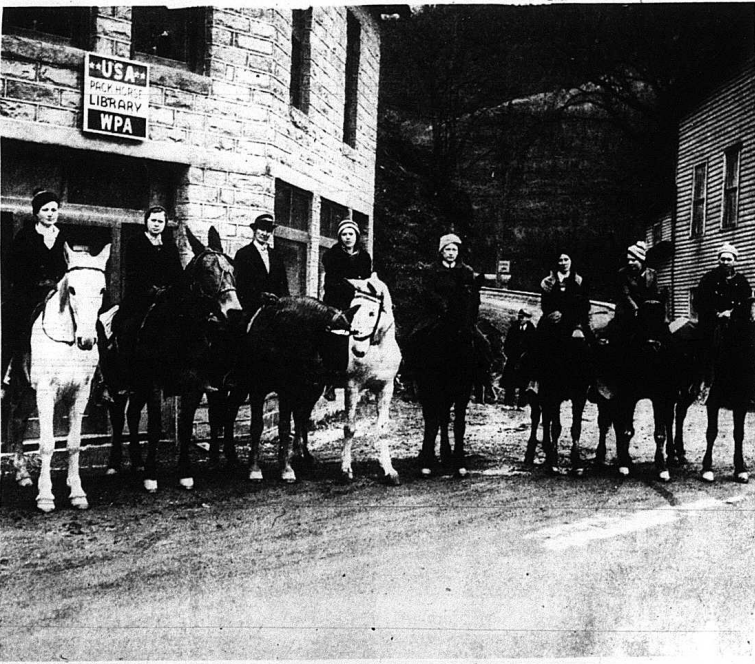

Book Carriers ready to take the trail from Hindman, Kentucky. They were known to the mountaineers as "Book Women." Photo credit: Works Progress Administration in Kentucky.

**Dr. Gary King**  
Optometrist  
Monday & Thursday  
10 a.m. - 6 p.m.  
Sears Building 256-3314

**True Value**  
HARDWARE STORES  
Westgate Center Mt. Vernon  
BUSHNELL  
REGULAR 29.95  
SAVE 8.00

413-3410  
 7x35  
 Height 4.7/8"  
 Weight 21 oz.  
 Field of View 35° at 1000 yds  
 Exit Pupil 5mm

7x35 Falcon Binocular Model  
The perfect all around binocular for the price conscious buyer. Famous Bushnell quality and features include coated optics for crystal clear viewing, painted leather. Focus gives you longer, fast focus action, with a wide 156° field of view. Eye glass wearers will love the convenient roll-down eye cups that let them view without removing their glasses. The Bushnell Falcon comes with sturdy protective case and neck strap.

NOW ONLY  
**\$21.95**

© COPYRIGHT 1983 BUSHNELL