



Signal office equipment was carried across Richmond Street during the fire.



Fireman replace hose on the firetruck after the fire was extinguished in the Signal building. A burned bed and clothes litter the sidewalk thrown from the top floor.

HOSPITAL REPORT

Rockcastle County Hospital
 Admitted: Margaret Brock, Brodhead; Ancy Livesey, Mt. Vernon; Orville Stevens, Crab Orchard; Mose - Hampton, Mt. Vernon; Keith Bullock, Orlando; Dewey Lake, Brodhead; Hobert Griffin, Mt. Vernon; Charlie Mink.

Mt. Vernon: Anna Hayes, Brodhead; Jeffery Owens, Orlando; Hazel Bullock, Brodhead; Daisy Holman, Brodhead; Mabel Taylor, Mt. Vernon; Cheri McGargue, Mt. Vernon.
 Discharged: Anna Hayes.

The Mt. Vernon Signal Thursday, May 29, 1986 P-13

Denver Adams, Lowell Bullock, George Hobert Griffin, Sandra Eldridge, Ernie McKinney, Jeffery Owens, Mose Hampton, Ben Sturgill, Geneva Doan, Ruby Bostic, Margaret Brück, Charlie Mink.

SHEPHERD'S Home Furnishings

MIDWAY BETWEEN RICHMOND AND BEREA ON U.S. 25

6th ANNIVERSARY CELEBRATION

HOURS: 9-6 Monday - Saturday 9-8 Fridays

LAST 4 DAYS - Ends Saturday, May 31st.

NO PAYMENT TILL AUGUST - OR - 180 DAYS SAME AS CASH

REGISTER 6th ANNIVERSARY GIVE-AWAY

DRAWING, SATURDAY MAY 31st

*GRAND PRIZE: Your Choice of Any Krefler We Have In Stock - Retail Value up to \$650
 *2nd Prize: 19" SHARP Color TV

*3rd Prize: Portable Radio-Cassette Tape Player

Employees, their families and relatives are not eligible.

Must be 18 years of age or older to enter.

OUTDOOR GOSPEL SINGING SATURDAY, MAY 31ST 7:00 PM

- * Sons of Liberty Beattyville, KY
- * The Gospellers Grey Hawk, KY
- * The Witnesses Grey Hawk, KY
- * Sounds of Gospel Berea, KY

FREE ADMISSION
 Bring Your Lawn Chair

AUCTION

Sat., June 7, 1986 1 p.m.

The Property of

Lloyd and Barbara Bennett
 On Scaffold Cane Road

Located 1 1/4 miles off Highway 25 at Roundstone, 7 miles north of Mt. Vernon, Ky.



4 Bedroom Home, Barn 17 Acres, Personal Property

1986 Tobacco Base 653 lbs.

This property consists of 4 bedroom frame home, 21.70 acres of land, more or less, bath, large living room, built-in cabinets, electric heat, storm door-windows, W/D hook-up, city water, pond, barn and other outbuildings.

Will be sold in lots and tracts, then offered as a whole.

Personal Property

Ashley wood burner; electric cook stove; refrigerator; pie safe; cabinet; sofa and chair; tobacco press; water pump; dresser; freezer; tobacco sticks; hay; dish washer; carnival glass and other items too numerous to mention.

The Bennetts are moving to another state and have chosen our firm to sell this property at Absolute Auction. So, if you're interested in a good home, lot or nice tract of land, be present and buy at your own price.

Any announcements day of sale take precedence over written material

Gene Evans Land Auction Co.

401 S. Main St.

London, Ky. 864-9751

Mt. Vernon, Ky. 256-9312

Gene Evans Auctioneer-Broker 843-6995

Vernon Holt Sales Associate 864-6945

Bruce Evans Auctioneer-Salesman 843-6995

Darrell Wilson Auctioneer-Broker

Sonja Bratcher Sales Associate 355-7000



PHARMACY PLUS

As summer gets closer and the days get longer, you spend more time outside in the sun. Learn how to protect your skin from the sun's harmful rays in a brochure from PreSun. See your Pharmacy Plus Pharmacist to get your free brochure.

BAN
 1.5 oz. Roll-On
 \$1.59



VASELINE INTENSIVE CARE
 10 oz. Lotion
 \$1.69



CALTRATE 600 + IRON
 60 Tablets
 \$5.59



PRESUN
 4 oz.
 \$4.39



DERMOPLAST
 \$2.59



TITRALAC
 100 Tablets
 \$2.39



EXTRA-STRENGTH TYLENOL
 100 Tablets
 \$4.79



VISINE
 1 oz.
 \$2.99



TRAC II
 5's
 \$2.99



ATRA
 Pivoting 5's
 \$2.99



ORAL-B TOOTHBRUSHES
 Assorted Sizes



STING-KILL
 3 oz. Aerosol
 \$1.59



SOLARCAINE
 3 oz. Aerosol
 \$2.99



LIQUIPRIN
 1.6 oz.
 \$1.69



UNISOM
 8's
 \$1.77



DIGITAL THERMOMETER
 \$5.99



DUST & POLLEN MASK
 \$2.99



FLEET GLYCERIN SUPPOSITORIES
 Adult 24's
 \$1.49



MURINE EAR WAX REMOVAL SYSTEM
 \$4.19



MURINE EAR DROPS
 3 oz.
 \$3.19



DESITIN OINTMENT
 3 oz.
 \$1.44



SCHICK DISPOSABLE RAZOR
 5's
 79¢



THESE ARE SUGGESTED PHARMACY PLUS PRICES. OPTIONAL WITH PARTICIPATING STORES. WE RESERVE THE RIGHT TO LIMIT QUANTITIES AT SALE PRICES.

JUNE 3 THRU JUNE 9, 1986

Young's Pharmacy

Main St. ph. 256-4613 Mt. Vernon

Decoration Day

(Cont. From Front)

Perpetual Care for Elmwood, who has given many an hour to cemetery business. "We try not to get involved with families who place the ashes. We leave it up to them to take care of the actual gravesite. If they give us permission, then we trim them, but only then."

Cox, along with Irene Bales and Henry Coffey, were at the cemetery Sunday to take tribunations for upkeep. Nell Wanda Travis helped on Monday.

"We did very well this weekend," Cox reported. "We took in about \$1,200, but we need all we can get. Our biggest costs in the future are going to be blacktopping the driveways, re-setting stones and trimming and removing trees."

The Elmwood Perpetual Care committee was formed as a tax exempt organization in 1980. To date, the cemetery fund totals \$75,000, mostly in certificates of deposit.

Cox said the group wants to get up a trust fund in order to get a better deal in interest, but the cemetery fund will have to total \$100,000 to set up the trust.

"We're hopeful we'll reach our goal before too many years," he related.

Up until a few years ago, Bill Cox took care of the cemetery. Following his death, the committee was established and considerable work was done at the cemetery, including a stone wall around the front. Now, only a few jobs are available and they are in an acre belonging to Clarence Carter.

No one is sure when the land was first set aside for Elmwood Cemetery. But a reasonable guess is between 1790 and 1800.

The earliest burial date is Joseph Carson (1777-1815), and Mare N. Carson (1813-1863).

Other early dates include General William Smith (1773-1849), who was the grandfather of James Maret; and Major Alfred Smith (1808-1870). Graves of early Mt. Vernon residents are on the south side of the cemetery.

For the record, the perpetual care committee includes, in addition to Cox, president Sammy Ford; secretary-treasurer Paula Mink; and committeemen Jim Cox, Ralph Sigmon, Bud Cox, Billy Dwell, Bill Lanum, Lewis Nieceley, Danny Ford and Herbert Coffey.

Persons who wish to contribute to the perpetual care fund should mail their contributions to Paula Mink, secretary, Elmwood Cemetery Perpetual Care Fund, Mt. Vernon, Ky. 40456.



Jailer Billy Kirby and Charles Sparks were busy Tuesday at the first floor polling place in the courthouse as they worked to keep voters' feet dry. A stopped-up drain was believed to have caused water to overflow into the courthouse, especially the ASCS office. Watching the mop-up are poll workers Juanita Scott and Carolyn McKinney.

Quail

By: Vivian Owens

Mr. and Mrs. Carl Taylor of Ohio visited his aunt, Ruth Mink, Saturday afternoon.

Mr. and Mrs. W. A. Owens of Smersert visited his mother, Mrs. Mattie Owens, Sunday afternoon.

Mr. and Mrs. Glenn Whitely of Cold Springs spent a few days with her aunt, Mrs. Sella Scoggins and Gurvis.

Saturday supper guests of Mrs. Ethna Pope were Dr. and Mrs. A. P. Tadjajowski of Louisville, Mr. and Mrs. Dwight Pope and family of Versailles, Bro. and Mrs. Shelby Reynolds and Brian, Mr. and Mrs. Bobby Wright and Mr. and Mrs. Paul Cash.

Mr. and Mrs. Kenneth

Thompson, Mrs. Irene Taylor and son, Danny, and Steve Lowery visited their sons, Mr. and Mrs. Kenny Thompson and Mr. and Mrs. Tommy Taylor, in Texas for a few days last week.

Sunday afternoon visitors of Ruth Mink were Mrs. Rissie, Smith, Mrs. Barbara Hackney and son, Jimmy, of Somerset, and Mr. and Mrs. Larry Todd and family of Crab Orchard.

Mr. and Mrs. Glenn Ponder and son and girlfriend of Tennessee visited Benton Owens at the Swader Nursing Home Sunday evening.

Saturday afternoon visitors of Mrs. Pattie Baker were Mr. and Mrs. Roy Griffin and great-grandson, Mrs. Emma McClure and Mar-

cella Elder of Ohio, and Mrs. Francis Barty of Crab Orchard.

Mr. and Mrs. Don Davis and Mr. and Mrs. Larry Taber of Indiana spent a few nights with their brother, Mr. and Mrs. Benton Bullock and family. They were here due to the death of their mother, Ada Bullock.

Mr. and Mrs. Doug Book visited Mr. and Mrs. Delmas Bullock and family Sunday evening.

Thomas Deborde of Ohio, Norman Deborde of Florida and Mrs. Ted Scott visited their

cousin, Benton Owens, at the Swader Nursing Home Sunday morning.

Monday visitors of Ruth Mink were Mrs. Pat Arney and Katie Cress of Ohio, Mrs. Susie Sigmon of Mt. Vernon and Mrs. Lasswell of Broadhead.

Mr. and Mrs. Larry Taber of Indiana spent Friday night with her brother, Kenneth Bullock, Mrs. Bullock and Chucky.

Just want to say how much the Quail community will miss

Continued to 15

USED CARS SALE

- 1983 FORD PICK-UP F150, V8, Automatic
- 1983 FORD PICK-UP RANGER, 4 Cylinder, 4 Speed
- 1977 FORD PICK-UP, 4 Cylinder, Automatic
- 1977 DODGE PICK-UP, Automatic
- 1975 CHEVROLET WINDOW VAN, V8, Automatic
- 1977 CHEVROLET VAN, V8, Automatic
- 1978 JEEP WAGONER, 4x4, V8
- 1976 DODGE STATION WAGON, V8, Automatic
- 1978 PONTIAC BONNEVILLE, 4 Door
- 1978 PONTIAC BONNEVILLE, 2 Door
- 1978 OLDSMOBILE DELTA, 4 Door
- 1982 PONTIAC GRAN PRINX, V6, Automatic
- 1979 FORD GRANADA, 6 Cylinder
- 1978 DODGE ASPEN, 6 Cylinder
- 1978 DATSUN, 4 Door, 4 Speed
- 1978 MERCURY, 4 Door, V8, Automatic
- 1978 MONTE CARLO, V8, Automatic
- 1978 AMC GREMLIN, 6 Cylinder, Automatic
- 1975 FORD TORINO, V8, Automatic

No Reasonable Offer Refused

Hensley's Used Cars

Rt. 2, Orlando

256-4777

COMMONWEALTH OF KENTUCKY 28th JUDICIAL CIRCUIT ROCKCASTLE CIRCUIT COURT

Civil Action File No. 85-CI-156

CUMBERLAND PRODUCTION CREDIT ASSOCIATION,

PLAINTIFF

VS:

NOTICE OF SALE

DAN SZIMOREZ and ANNA CREECH,

DEFENDANTS

Pursuant to judgment and order of sale entered in this action on April 23, 1986, and for the purpose of enforcement of liens on real property in the amount of \$1,776.11 plus interest and costs, I will offer for sale at public auction a ONE-HALF undivided interest in the real property hereinafter described in Mt. Vernon, Rockcastle County, Ky.

AT THE COURTHOUSE DOOR Fri., the 30th day of May, 1986 Beginning at 11:00 A.M.

Said property being more particularly bounded and described as follows:

Located on the waters of Long Branch in Rockcastle County, Kentucky, and described as follows, to-wit: Beginning at a sugar tree on the east bank of Long Branch; thence N 2.00 W 41 poles to a large hill by white oak; thence up the hill and with the timber line N 62.30 E 156 feet to a white oak; thence N 24.30 E 135 1/2 feet to a white oak; thence N 11.15 E 90 feet to a set stone with a white oak pointer; thence N 22.30 W 261 feet to a pine on the south side of the Sand Hill Road; thence with the same N 85.00 W 191 feet to a pine; thence N 61.15 W 68 feet to a small white oak; thence N 39.30 W 157 1/2 feet to a large beech at the junction of the county road and on the west side of a stone pile on the top of the ridge; thence with the same S 16.00 W 30 1/2 poles to a stone with a white oak pointer; thence S 36.30 E 121 poles to a stone with a white oak pointer; thence S 3.30 E 66 poles to a stone pile on a cliff; thence S 23.30 E 24 poles to a stone; thence N 54.00 E 59 poles to the beginning, containing 101.17 acres to be the same more or less.

THE PROPERTY WILL BE SOLD UPON THE FOLLOWING TERMS AND CONDITIONS:

1. The property shall be sold to the highest bidder(s) for cash or for a deposit of twenty-five (25%) percent of the purchase price in cash on the date of the sale, with the balance on a credit of sixty (60) days, with the purchaser(s) being required to execute bond with surety thereon, to be approved by the Master Commissioner, to secure the purchase price. The bond shall bear interest at the rate of twelve (12%) per cent per annum from date until paid, and to remain and be a lien on said property until fully paid.
2. The purchaser(s) shall have the privilege of paying all of the purchase price in cash or paying the bond before maturity by paying the principal amount thereof, together with all interest accrued thereon to the date of said payment.
3. Purchaser(s) shall pay the 1986 county, state and school taxes on the property. Any unpaid taxes or liens of record at the time of entry of judgment shall be paid out of the proceeds of the sale.
4. Risk of loss shall pass to the purchaser(s) upon delivery of possession, which delivery shall be made upon compliance with the terms of sale.
5. This sale shall be made subject to all easements, set back lines, restrictions or covenants of record or otherwise.

Joseph E. Lambert
Master Commissioner
Rockcastle Circuit Court
41-3

COMMONWEALTH OF KENTUCKY 28TH JUDICIAL CIRCUIT ROCKCASTLE CIRCUIT COURT

Civil Action No. 86-CI-017

Cumberland Production Credit Association,

PLAINTIFF

VS:

NOTICE OF SALE

ISABELLE MASON, COMMONWEALTH OF KENTUCKY, UNITED STATES OF AMERICA

DEFENDANTS

Pursuant to judgment and order of sale entered in this action on March 14th, 1986, and for enforcement of liens in the amount of \$104,195.14 plus interest and costs, I will offer for sale at public auction the hereinafter described real property in Mt. Vernon, Rockcastle County, Kentucky.

AT THE COURTHOUSE DOOR Fri., the 10th day of June, 1986 Beginning at 10:00 A.M.

and said property being more particularly bounded and described as follows:

Located in the Orlando section of Rockcastle County, Kentucky, and lying on the south side of Kentucky Highway 1004 and being a part of property described as Tracts No. 1, No. 1A, and No. 2 as shown in a plat of record, in Plat Book -----, page ----- and more particularly bounded and described as follows:

Beginning at a point located on the east side of a gravel drive and 175 feet south of the intersection of said drive and the Maple Grove Road; thence S 75 degrees E 115 feet to a point; thence S 462 feet to a point; thence S 70 degrees E 406 feet to a white oak and maple; thence S 12 degrees W 95 feet to a point; S 71 feet; thence S 49 degrees W 90 feet; thence S 8 degrees W 90 feet; thence S 13 degrees E 155 feet; thence S 5 degrees E 100 feet to a white oak; corner to Jack Allen Heirs; thence N 68 degrees 24 minutes seconds W 787.33 feet to twin black oaks. In fence line, corner to Thacker and Ford; thence with the fence N 33 1/2 degrees W 150 feet; thence N 12 degrees W 122 feet; thence N 4 1/2 degrees E 85 feet; thence N 14 1/2 degrees E 277 feet; thence N 12 1/2 degrees E 217 feet; thence leaving said fence N 28 degrees E 121 feet to a post, corner to Ford and Maple Grove Subdivision; thence N 28 degrees E 298 feet to a point; thence S 79 degrees E 140 feet to a point; thence N 4 degrees E 165 feet to the point of beginning, containing 21.72 acres more or less.

There is excepted from the above described real property

approximately 12 acre conveyed to Alicia M. Blevy, et al., by deed dated February 3, 1984, and of record in Deed Book 121, page 662.

Isabelle Mason obtained title to the above real property by Master Commissioner's deed dated May 13, 1983, executed by Carl R. Clontz, Master Commissioner of the Rockcastle Circuit Court, recorded in Deed Book 120, page 55, in the office of the clerk of the Rockcastle County Court, Mt. Vernon, Kentucky.

THE PROPERTY WILL BE SOLD UPON THE FOLLOWING TERMS AND CONDITIONS:

1. The property shall be sold to the highest bidder(s) for cash or for a deposit of twenty-five (25%) percent of the purchase price in cash on the date of sale, with the balance on a credit of sixty (60) days, with the purchaser(s) being required to execute bond with surety thereon, to be approved by the Master Commissioner, to secure the purchase price. The bond shall bear interest at the rate of twelve percent (12%) per annum from date until paid and to remain and be a lien on said property until fully paid.
2. The purchaser(s) shall have the privilege of paying all of the purchase price in cash or paying the bond before maturity by paying the principal amount thereof, together with all interest accrued thereon to the date of said payment.
3. The purchaser(s) shall pay 1986 county, state and school taxes.
4. The purchaser(s) shall have possession of the premises upon complying with the terms of sale and risk of loss of improvements shall thereafter be on the purchaser(s).
5. This sale shall be made subject to all easements, set back lines, restrictions or covenants of record or otherwise.

Joseph E. Lambert
Master Commissioner
Rockcastle Circuit Court
42-3

COMMONWEALTH OF KENTUCKY 28TH JUDICIAL CIRCUIT ROCKCASTLE CIRCUIT COURT

Civil Action File No. 86-CI-021

THE BANK OF MT. VERNON,

PLAINTIFF

VS:

NOTICE OF SALE

B.C. ALLEN, CARL E. RAMSEY and wife, MARY A. RAMSEY, ROCKCASTLE COUNTY, KENTUCKY

DEFENDANTS

Pursuant to judgment and order of sale entered in this action on April 25, 1986, and for the purpose of enforcement of liens on real and personal property in the amount of \$60,601.92 plus interest and costs, I will offer for sale at public auction the hereinafter described real property in Mt. Vernon, Rockcastle County, Kentucky.

AT THE COURTHOUSE DOOR Fri., the 30th day of May, 1986 Beginning at 10:30 A.M.

Said property being more particularly bounded and described as follows:

Beginning at a stone West Highway 25 running west along Carter's line 200 feet to a stone, thence northwesterly 100 feet to concrete post at Goforth's fence, thence south 47 feet to two dogwoods; thence South 143 feet to a pine; thence south 114 feet to a pine; thence east along Brewer's line 291 feet to a post; thence South 50 feet; thence East 110 feet to Highway No. 25; thence North along Highway No. 25, 248 feet to the point of beginning.

Carl Ramsey obtained title to said real property by deed dated November 5, 1979, executed by Q. S. Harris, et. ux., of record in Deed Book 111, page 511, in the office of the Clerk of the Rockcastle County Court, Mt. Vernon, Kentucky.

Tract No. 1 - Beginning at a stake corner to lot #1; thence with line of lot #1, N 78 W 390 feet to a stake in Estill Bullock's line; thence with his line N 29 W 76 feet to a stake; thence leaving Bullock's line S 75 E 500 feet to a stake; thence S 11 W 164 feet to the beginning and containing 1.96 acres. There is excepted a 20 foot street running parallel with the south line of this lot to Estill Bullock's line and a 20 foot street parallel with the east line of this lot a distance of 164 feet or into lot #3.

There is deeded a 20 foot street from U.S. #25 running with James Mullins' line into the street of lot #2.

Tract No. 2 - Beginning at a stake, corner to lot #2; thence with lot #2, N 75 W 500 feet to a stake in Estill Bullock's line; thence with Bullock's line N 5 W

20 feet to a stake in the center of a spring; thence N 59 3/4 W 5 feet to a stake, corner of Elmer Hale; thence with Hale's line N 29 E 135 feet to a stake; thence S 73 E 477 feet to a stake; thence leaving Hale's line S 11 W 137 feet to the beginning and containing 1.62 acres.

Carl E. Ramsey and Mary Ramsey obtained title to Tract No. 1 and Tract No. 2 by deed dated September 8, 1982, executed by Ida C. Hodge, et al., of record in Deed Book 118, page 318, in the office of the clerk of the Rockcastle County Court, Mt. Vernon, Kentucky.

AND A 1972 house trailer, ID No. 25416, Model No. 12669, Make - ELCO

THE PROPERTY WILL BE SOLD UPON THE FOLLOWING TERMS AND CONDITIONS:

1. The property shall be sold to the highest bidder(s) for cash or for a deposit of twenty-five (25%) percent of the purchase price in cash on the date of the sale, with the balance on a credit of sixty (60) days, with the purchaser(s) being required to execute bond with surety thereon, to be approved by the Master Commissioner, to secure the purchase price. The bond shall bear interest at the rate of twelve (12%) per cent per annum from date until paid, and to remain and be a lien on said property until fully paid.
2. The purchaser(s) shall have the privilege of paying all of the purchase price in cash or paying the bond before maturity by paying the principal amount thereof, together with all interest accrued thereon to the date of said payment.
3. Purchaser(s) shall pay the 1986 county, state and school taxes on the property.
4. Risk of loss shall pass to the purchaser(s) upon delivery of possession which delivery shall be made upon compliance with the terms of sale.
5. This sale shall be made subject to all easements, set back lines, restrictions or covenants of record or otherwise.

Joseph E. Lambert
Master Commissioner
Rockcastle Circuit Court
41-3

Summer reading program

Library Jones, a floppy-eared hound dog, will return to the Rockcastle County Library and Bookmobile for another fun filled Summer Reading Program.

Library Jones and his new feline friend invite children of all ages to participate in the 1986 Summer Reading Program. "Library Jones Explores."

Registration begins June 2. Activities such as story hours, games and puzzles are planned to encourage children to visit the library and bookmobile.

Preschool children are also invited to participate in the Summer Reading Program with a reading partner.

There will be a special fun filled afternoon at the library. Aug. 1 to end the Summer Reading Program. Bookmarks, bookbags, and stickers will be given to the children.

For more information call

Mrs. Davis at the library, 256-2388. Library hours are Monday through Friday, 1 to 5 p.m., and Saturday, 8.30 to 4 p.m.



Mrs. Ann Farris, left, and Virginia Bray brought flowers to Elmwood Cemetery Sunday to decorate graves of family members, including their mother, Jalia Bray.

Gene Evans Land Auction Co.

Main St., Mt. Vernon
256-9312

401 S. Main St., London 864-9751

Gene Evans
Broker Auctioneer
843 6995 Home

Bruce Evans
Sales Associate
Auctioneer

Vernon Holt
Sales Associate

Sonja Bratcher
Sales Associate
355-7000

Large building lot, just off Hwy. 421 at Morrill. City water available. Priced at \$3,500.

162 Acres m/l tobacco base. Approx. 60 acres Clear Creek. **SALE Pending** stone on Clear

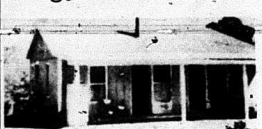

Just off Hwy. 421 at Morrill, 4 room house and lot, city water available. Priced at \$20,000.



Beautiful 3 Bedroom Brick Home, 1/4 of a mile west of Broadhead on Hwy. 150. 11 acre mini farm. This home also has 2 baths, 2 car garage, full finished basement, electric ceiling heat, fireplace with insert, ceiling fan, w/d hook up, storm doors and windows, built in cabinets, carpet, 36x36 barn, pond, approx. 700 lbs. tobacco base and several other outbuildings. Priced at \$48,000.00.

Near Lake, just off Old Broadhead Road. New 2 bedroom brick, bath, full walk out basement, built in cabinets, carpet, deck, electric heat. Buyer can pick carpet colors. Priced at \$45,000.

Lovely 3 Bedroom Brick Home. Located in the Scaffold Cane Section. House also has dining room, kitchen, bath, living room, utility room with washer/dryer hook up, carpet and city water. Lot size is approx. 5 acres.

Rustic Mountain 2 Room Cabin with 2 baths, approx. 4 acres of land, 30x50 swimming pool, large lake soon to be finished, volleyball court. All this makes a great recreational facility. Can be purchased on land contract. Call for more information.



1/2 mile off Hwy. 25 at Roundstone, 3 Bedroom frame home, bath, living room, kitchen, built in cabinets, city water, gas heat, washer/dryer hook up, storage building, approx. 6 acres. Priced at \$25,000.

LOT on Woods Creek Lake, approximately 100-300. Priced at \$4,500.

ATTENTION - DEVELOPERS AND INVESTORS - Just outside city limits, approx. 37 acres with several 100 ft. of lake frontage on Lake Knoxville. This property has excellent potential for residential or recreational development. To see this property, CALL US TODAY!



Located 1 mile from Livingston on KY 1956, this immaculate 3 bedroom home has 2 baths, approx. 25 acres, large family room with cathedral ceiling, electric heat and wood burner, backstop drive, patio, 2 car garage, spring water, underground 16x32 pool - needs repair, large barn. Priced at \$55,900.

2 Nice Building Lots just past Scaffold Cane Baptist Church, approx. 5 acres. Priced at \$5,500.

27 1/2 acres Sited for Commercial Development, 1/4 mile off I-75 on US 25 near historic Renfro Valley. Setlement. Has abundance of frontage on Hwy. 25. Also 11 1/2 acre tract on opposite side of Hwy. 25 at same location. Call us today.

Angiox 7 1/2 Acres with 2000 lbs. tobacco base, located 1 mile from Livingston on KY 1956. Several acres of grass land, balance in marketable timber. Only \$15,000.

Farm - Just off Hwy. 25 134 acre farm on both sides of the road and next to the Rockcastle River. Approx. 30 acres of bottom land, balance coal and timber land, 1200 lbs. tobacco base. Just off 25, turn right at Fort Sepoyah, approx. 3 miles. Priced at \$40,000.

110 Acres concrete block basement with city water, septic tank, also a 2 room house, tobacco barn, 5 ponds, mostly grass. Priced at \$60,000.

LOTS FOR SALE AT Scaffold Cane. These lots will be sold on land contract with no restrictions, approx. 1/2 acre or more. For more information, please call.

80 Acres m/l, 7 miles from Mt. Vernon on Chestnut Ridge Road, 700 to 800 lbs. tobacco base, some timber, possibility of coal, spring. Priced at \$25,000.

87 Acres m/l, 3 miles off Hwy. 25 on Clear Creek Road. Silo barn, large tobacco barn, tobacco base, coker runs through farm. Approx. 50 acres tillable. Priced at \$59,500.

House and Lot - 3 Bedrooms, kitchen, living room, good well. Located at Morrill. Priced to sell quick at \$7,500.



At Morrill just off Hwy. 421 on Big Hill Mountain Road. New 3 bedroom brick, bath, city water, full basement, full heat, stove and refrigerator, approx. 1/2 acre. Priced at \$50,000.

40 Acre Farm m/l, just off Hwy. 25 at Conroy. Also has large equipment shed, barn, 2 ponds, good fence, approx. 20 to 25 acres in grass, spring, 2,165 lbs. tobacco base. Priced at \$35,000.

8 Acres Woodland, just off Hwy. 25 at Mullins Station. City water available. Priced at \$5,000.

FARM, located approx. 5 miles from Mt. Vernon on 461. Farm has approx. 50 acres tillable land with a large acreage of timberland, some marketable timber, barn, tobacco base, approx. 1700 lbs., 22 acre corn base, several springs, city water available. Priced at \$55,000.



87 Acre Farm m/l, located off Scaffold Cane Road. Home, spring, garage, several outbuildings, tobacco base, good fence. Priced at \$37,900.

FOR RENT - Large commercial building downtown on Main St. in Mt. Vernon. Also, apartments in town.



Three autos were involved in a rear-end collision Monday afternoon at the intersection of U.S. 150 and old Ky. 461. A car, driven by Mrs. Anna Rose Mullins, was stopped in heavy traffic to make a left turn, along with another car driven by a Louisville man. The Louisville car was struck by a car driven by Tracy Bullock of the Brodhead area, causing a pile-up. No one was reported injured, including passengers in the Mullins car who were Mrs. Mullins' parents, Mr. and Mrs. Walker Hines, and her daughter, Emily Mullins. Miss Bullock was alone in the car.

FmHA Announces Operation Assist

The Farmers Home Administration office in McKee will begin immediately to participate in "Operation Assist" for the counties of Jackson and Rockcastle. Robert W. Hornsby, County Supervisor, announced recently.

"Operation Assist" is a new program for farmers who obtain guaranteed operating loans. County Supervisors will take completed farm credit applications to local banks or other lenders, along with the farmer wishing to apply for a guaranteed loan.

"We will handle the applications and personally introduce the applicants to our local lenders," said Hornsby. "We will present a complete loan package, including cash flows, financial statements, and appraisals. It

necessary, we will make a commitment to work with the lender to do an interest buydown. We will do everything we can to help the lender, and the borrower, by committing to guarantee the loan at our maximum 90 percent.

While direct operating loan funds are used up in some areas, there is still nearly \$800 million available for the guarantee program. County FmHA officials hope other lenders will make operating credit available under the guarantee, with most of the

paperwork done beforehand by FmHA.

Borrowers and lenders interested in an FmHA guaranteed loan should contact the FmHA county office.

Advertising
Deadline is
noon Tuesday

Jolt Wagon
Appearing at
Gentry's Happy Trails
Sat. May 31 at 3:00 p.m.
Admission \$3.00
Children under 12 free
Horses and Ponies available

SUMMER FUN TO GO
12-PIECE CHICKEN PACK
\$14.30
Packed with fun and savings. 12-PIECES of our delicious country chicken (mixed, white/dark), one pint each of baked beans and cole slaw (substitutions welcome), and 6 biscuits.

WEDNESDAY SPECIAL 3 Pc. Dinner

Lee's Famous Recipe COUNTRY CHICKEN
No coupon NEEDED VERNON AND FAYE CUMMINS Located: US 21W & I75 DISCOUNT.
\$2.00 Off
12 Piece Chicken Pack
WITH COUPON
Offer good through July 31, 1986.

Auction or Private Sales

Homes - Farms - Personal Property - Commercial Property

It doesn't cost you anything to list your property with us for private sale.

We need HOMES and FARMS listed to sell - Call or stop by our office and talk to Gene or Sonja.

for anything... for everything... WANT ADS

CLASSIFIED RATES

Local Rates - 8c per word, minimum \$2
Card of Thanks - 5c per word, minimum \$2
In Memoriam - 5c per word, minimum \$2
Display Classifieds - \$2 per inch, minimum \$3
 Classifieds paid in advance, except to businesses
 Deadlines for classifieds is Monday at 4 p.m.

For Sale

FOR SALE: Good building lots near Mt. Vernon Elementary School. Contact Jack or Judy Lawless. 256-4796. 39xntf

FOR SALE: 185 acre farm, more or less, on East Fork of Skaggs Creek. All coal and mineral rights go with it. Has tobacco barn and base Ph. 986-9608. 40x4

FOR SALE: Nice brick home only 10 years old, located in Broadhead. 3 bedrooms, living room, kitchen, dining room combination, bath, utility room, washer/dryer hook-up, built in cabinets, wall to wall carpet except kitchen, well insulated, ceiling electric heat, carpet, concrete drive, concrete poured for large front porch, nice lot, small garden, two storage buildings, good neighbors. Must see to appreciate. Price reduced in the last week. Possession of home at once. Call 758-4466 any time. 41x3p

FOR SALE: Over 300 acres at Copper Creek. 150 acres in pasture, more or less, 4 barns, ponds, spring, road frontage, city water available. One Stop Realty. 623-5197 or 623-4600 and ask for Joyce Suffridge. 41x3p

FOR SALE: 64 acres of land with small tobacco base, located at Calloway. See or call Thomas Elliott. Ph. 606-453-2465. 41x3p

FOR SALE: 1978 12x6 mobile home, 2 bedrooms, ceiling fan, underpinning included. Located on Fairground Hill. May be left on present lot and pay rent. Washer/dryer hook-up \$6,500. Ph. 256-4225 or 256-2037. 42x2

FOR SALE: 2-bedroom trailer, bay window, stove, underpinning, porch, oil tank, utility pole.

awning. Ph. 758-8029. 1xp

FOR SALE: 1972 12x6 2-bedroom mobile home. Large living room, country kitchen, washer/dryer hookup, refrigerator and stove included, air conditioning. \$5,500. Ph. 758-8567. 1xp

FOR SALE: 12x60 2-bedroom mobile home. Gas furnace, storm windows, refrigerator and stove included, lovely wood interior. \$4,900. Ph. 758-8567. 1xp

FOR SALE: 2 1/2 acre building lot, 6 miles south of Mt. Vernon, near Calloway Mission Church. Also 48-acre farm on U.S. 25, 6 miles south of Mt. Vernon, 15 acres good ridge land, coal and timber, city water available also. Ph. 256-4701. 43x4

Motor Vehicles

FOR SALE: 77-1 Ford Bronco. 750 CC V6 like new, 6,000 actual miles, 2 new tires, luggage rack and back rack \$900. Call 256-2244 days or 355-2276 nights. 36xntf

FOR SALE: 1970 Chevrolet Impala 350, auto, \$700. Ph. 256-2918 day or 256-2274 after 6 p.m. 40xntf

FOR SALE: '83 650 C.X. cruise control sissy bar, approximately 5,000 miles. Ph. 758-8700 or 758-8470. 41x3

FOR SALE: 1983 Nissan pickup, king cab. Ph. 256-5696 after 4:30. 42x2p

FOR SALE: 1976 Ford \$34,125. Also 1972 Dodge Demon. \$375. 9.9 h.p. Johnson outboard motor, \$250. Call 256-2692. After 4:30 p.m. call 256-2426. 39xntf

FOR SALE: 1982 Mazda, RX-7, new tires and wheels, new paint, 5-speed AM/FM. Charcoal grey.

black interior. \$6,000. Ph. 758-8652. 42x2p

FOR SALE: 1976 Dart, \$350. 1969 Rambler, \$125. 1978 Chevette, \$1,200. Call John Holbrook after 6 p.m. 256-2997. 43x1p

FOR SALE: 1969 Olds Delta 88, fair condition. Make offer. Ladies Snowflake 7 diamond cluster, size 7 1/2-14 carat, 2 pair 10 carat gold earrings. Ring and earrings, \$300. Ph. 256-3569 or 256-4315. 1xp

FOR SALE: 1980 Suzuki 125 DS dirt bike, runs excellent. \$250. Ph. 758-8567. 1xp

FOR SALE: 1977 Ford Granada, V8, air, new tires, new battery, good condition. \$1,000. Ph. 256-4942 or contact Darrell Clifford. 42x4p

Miscellaneous

McMahon Campbellsville Cherry and Oak Furniture: Have lots of merchandise 20% off at all times. Teresa's Antiques & Art Gallery, Berea, Ky., Prospect Street, 986-9147. 31xntf

FOR SALE: Pure bred Charolais bullock. Ph. 256-2666 or see Charles Plame. 42x4p

FOR SALE: Allis Chalmers power unit, good condition. 1968 Chevy Nova. 1977 Nova. Ph. 256-4454. 42x2p

FOR SALE: Walnut desk, 5 drawers. 4 drawer filing cabinet. Paymaster electric typewriter. Ph. 256-2653. 42x2

POLE BUILDINGS - 30'x36'x10' eave height, service door and 15'x9' end slider included, completely erected. \$3,850. Other sizes available. BLITZ BUILDERS, INC. 1-800-428-4009. 39x5p

FOR SALE: V-bottom, 14 1/2 foot boat, with 9.9 Johnson motor Mini Keta trolling motor, \$800. Lowe's Bass boat, easy loaded in and out of pickup truck. Set up for bass

fishing. \$750. Ph. 256-5513 or 256-5494. 42x4p

FOR SALE: A hammill, jeep motor. Ph. 258-4553. 42x2p

FOR SALE: Round maple table, 4 ladder back chairs, and dishwasher. Call 256-2972. 42x4

FOR SALE: Sweet potato slips, \$3 a hundred. Call 256-2597. 42x2

FOR SALE: Twin bed with mattress and box springs, \$35. Large bookcase, \$25. Hanging lamp, \$20. Ph. 758-8567. 1xp

FOR SALE: 15' fishing boat, 5 h.p. Evinrude, \$550. 1978 Gremlin, PS/PB, AC, 6 cyl., \$600. 1975 Ford with 9 passenger, \$850. 20 gallon water heater, \$50. Like new Speed Queen dryer, \$100. Ph. 256-4739. 1xp

FOR SALE: Beehives, full of honey, \$50 each. Ph. 256-4992. 1xp

FOR SALE: Full size box springs and mattress, \$15. Call John Holbrook, 256-2996. 1xp

POLE BUILDINGS - 24'x40' completely erected, \$3,750, entrance door and 12'x8' end slider included. Other sizes available. BLITZ BUILDERS, INC. 1-800-428-4009. 43x4

FOR SALE: 1976 Chevy truck motor, 6 cylinder, uses no oil. Also 1965 Chevy pickup for parts. Call 256-5798. 1x

For Rent

FOR RENT: Furnished apart.

FLOWERS

For All Occasions
from the
Hobby Shop
Conway, Ky.
Hours: After 3 p.m. weekdays
All Day Sat. & Sun.
Call 256-4023
Mrs. Billy Ramsey

HOUSE FOR SALE

3 bedroom brick; 1 1/2 bath; 2 car attached garage; large kitchen; built-in dishwasher; appliances; dining room; storage basement; large covered back porch; super-insulation; electric radiant heat, air-conditioned.

Effie Perciful, Greenway Drive (near grade school), Mt. Vernon. Shown by appt. only.
256-2567

Member
American Optometric Association

If you are considering contacts, need new glasses or are having any vision or eye problems, I would like to offer you my services.

Dr. Harvey A. Schleter

Corner Main & Richmond St. (Behind Dollar General Store), Mt. Vernon
Hours: Tuesday 9 to 5, Wednesday 9 to 12 and Friday 9 to 12
256-3122
MEDICAL CARDS ACCEPTED

Got Termites? Got Roaches?

Madison Termite & Pest Control

For VA Inspections Call Paul Burton
256 2 111 Mt. Vernon Day or Night
WEEKENDS, HOLIDAYS & VACATION

Hammons & Owens Construction Company

Septic Tanks & Systems
Water Lines
Backhoe & Dozer Work

David Hammons
Crah Orchard, Ky.
(606) 355-7327

Marvin E. Owens
Brookhead, Ky.
(606) 758-8052

ments. Ph. 256-2444. 42xntf

FOR RENT: 3 bedroom brick, gas heated, located one mile west of Broadhead on 150 • \$240 per month. Serious inquiries can call collect (513) 223-0838 or 758-8578. 43x4

NICE TRAILER FOR RENT: Nice shade and yard, driveway to door, good location, good neighbors, located in city limits of Mt. Vernon in walking distance of

town. Located next to Foodtown on back street. Ideal place for elderly. If interested, call Frank Poynter. 256-4692. 43x1

FOR RENT: Mobile homes and mobile home spaces at Broadhead. Also mobile homes and apartments for rent in Lancaster and Stanford. Call 365-2812. 41xntf

Call Classifieds to
256-2244

Take the worry out of buying a used vehicle
with our 24 Mos. Warranty now available.

Dwayne's Cars & Trucks

U.S. 25N **986-8489** Berea

Hours: Monday-Friday 8 a.m. to 6 p.m. Sat. 8 a.m. - 5 p.m.
Sunday to 5 p.m.

DWAYNE BRINEGAR, OWNER
Ernest Sowder, Salesman Luther Little, Salesman

11.90% APR

Financing for Qualified Buyers

We are also a Franchised Dealer for
U-Save Auto Rental
***18⁹⁵ per day plus mileage**

CHECK THESE PRICES

Open Sunday 1-5



85 Pont. Gran Prix, Auto AC, Tilt, Cruise, AM/FM Only \$7,995



85 Chev. S-10 Blazer AC, Low Miles, Like New Beige, Only \$7,995



83 Chev. Malibu SW, V8, Auto, PS/PB, AC, 1 owner, only 41,000 miles



85 Olds Cutlass, 2 Dr., Auto, PS/PB, Tilt, Cruise, AM/FM stereo, only 7,995

CARS

85 Pontiac Gran Prix, Auto, PS, AC, Tilt, Cruise, only \$7,995

85 Ford Escort, 4 Dr. Wgn. S, Sh, Blue, AC, \$4,995

85 Olds Cutlass, 2 Dr., V6, AC, White, only \$7,995

84 Chev. Celebrity Wgn., V6, AC, Lt. Blue

84 Pont. Fiero SE, Loaded, 4 Cyl., Red, Auto, AC

83 Ford Escort, 2 Dr., 4 Cyl., Black, Auto, AC, \$3,495

83 Fairmont, 4 Dr., Auto, AC, Only \$3,995

83 Chev. Mal Wgn. CL, V8, AC, Lt. Blue

83 Ford Fairmont, 4 Dr., 6 Cyl., AC, Blue

82 Toyota Celica GT, lift back, loaded, white

82 Pont. LJ Gran Prix, V6, AC, Black T-Tops, Sharp!!

82 Ford Fairmont, 4 Cyl., 2 Dr. White, Auto, AC, \$3,995

82 Merc. Zephyr Z-7, AC, 2 Dr., 6 Cyl., Royal Blue, Extra Clean!!

82 Pont. T-AM, V8, AC, Loaded, Black, Sharp! 4 X 4

82 Pont. T-AM, V8, AC, T-Tops, Silver

82 Pont. Bonneville, Loaded, V6, White/White VR, Like New

81 Olds Cutlass, V8, AC, 2 Dr., 6 Cyl., Beige VR, Extra Nice Carl!

81 Plym. TC-3, 2 Dr., Auto, PS, AC, Clean!!

81 Ford Mustang H/B, Auto, Low Miles!!

80 Chev. Monte Carlo, V8, 2 Dr., AC, Red, \$3,495

80 Chev. Monza, 2 Dr., 4 Cyl. Silver, AC, \$2,995

80 Ford Fairmont, 2 Dr., Auto, PS, AC, Only \$2,995

80 Buick Riviera, V8, Loaded, 2 Tone Blue, Extra Sharp!!

79 Plym. TC3, Orange, Auto, '995

79 Chev. Chevette, 4 Dr., 4 Cyl., Green, Auto, '995

78 Ford T-Bird, 2 Dr., 8 Cyl., Red

77 Olds Cutlass Supreme, Brown, '1,995

72 Cadillac Sedan DeVille, 4 Dr., Only 32,000 miles!!

TRUCKS

85 Chev S-10 Blazer, 2 WD, V6, AC, 5 Spd., Beige

85 Chev. PU, SW Bed, V8, Dark Blue

85 Dodge Ram 50, LW Bed, White

85 Ford Ranger PU, LW Bed, 4 Spd., Moon Roof, Black

84 Chev S-10 PU, SW Bed, 5 Speed, Light Blue

79 Ford Chinook Camper

70 GMC PU, Brown, Only \$495

69 Ford, 1 1/2 Ton, Long Wheel Base, 4 Spd., Runs Great!!

67 Ford, Flat Bed, 1W, \$1,295

63 GMC, 1 Ton, 10' Flat Bed, 6 Cyl., Runs Great!!

4 X 4

85 AMC Jeep CJ-7, Flat 6 Cyl. Only 11,000 miles! Like New!!

85 Chev. PU, LW Bed, V8, Auto, Air, Silver

85 Dodge Ram 150, Loaded, SW Bed, Maroon

84 Chev. PU, LW Bed, V8, Auto, Air, Silver

MISC.

80 Honda Gold Wing 1100 Fully Dressed, Extra Sharp! Only \$2,995

Dr. Gary E. King
Optometrist

Complete professional eye examination
Sears Building 256-3314
Monday & Thursday 10 am - 6 pm
Contact Lenses Fashion Budget Eyewear
Medical Card Accepted

The House Mechanic

Building the New--
Remodeling the Old--
Repairing the Broken--

Kitchen, Family Rooms, Baths, Additions, Etc.

JACK WREN

Free Estimates 256-5338.

"Good service,
good coverage,
good price--
That's State Farm
insurance."

STATE FARM

Auto
Life
Fire

INSURANCE

Bill Bailey
Agent
Church St.,
Mt. Vernon, Ky.
256-2119

Like a good neighbor
State Farm is there

Cheap Cars & Trucks

76 Ford Sta. Wgn. '495
79 FORD FAIRMONT, 2 Dr. '495

CLASSIFIED ADS sure to get results

Wanted

WANTED: Tobacco poundage to lease. Will pay for it at the time of lease. Ph. 758-8547. 40x4p

Yard Sales

YARD SALE: Saturday, at Cledis Baker's in Countryside Estates. Lots of baby clothes, bassinet, stroller, high chair, lots of men's and women's clothes, odds and ends.

YARD SALE: 5 families, Saturday, 9 to 4, below Hammonds Market on Old 461. Lots of baby clothes, girls' clothes (6-12), boys' clothes (5-18).

QUARRY SALE: Friday and Saturday, 9 to 5, on corner of Poplar and Quarry Streets in Mt. Vernon.

YARD SALE: Saturday, below Bargain Barn at Burr. Toddler, adult and baby clothing, swing, rocker, strobe light, miter saw, bedroom door, and a little bit of everything.

MOVING SALE: May 31, 9 to 7, Hwy. 70 approximately 1 mile on right home of Patsy Morgan. Furniture, clothes, dishes, curtains. Cancelled in case of rain. 1xp

MOVING SALE: Sat., May 31, at the home of Donnie and Mary Singleton, West Main Street, Mt. Vernon. Items included: well-behaved electric cook stove, portable dish washer, coffee and end tables, microwave stand; sitting chairs, glassware, dishes and many other items. 1xp

YARD SALE: 2 families, Friday, May 30, 9 to 4, at the home of Bobby Woodall, Maple Street, across from J.C. Newland Books, clothes of all sizes, lots of other items. 1xp

STUFF A BAG on Wednesday and

Thursday, 25 cents. Coats and sweaters are free. Shoes and boys' boots, tennis shoes. April 27 only. Blue jeans \$2 a pair. New bale opening Friday, Saturday and Sunday, 12 1/2 each day. Ph. 758-4191 after 7 p.m. Cable's Grocery. Hwy 70 32x4p

Professional Services

CARPET KLEEN! The best in steam carpet cleaning. Free estimates. Call Lloyd Graham, 256-5536. ntf

Thomson Scrap Yard, now buying aluminum cans, copper, radiators, sheet aluminum, cast aluminum, scrap metal and junk cars. Also selling rebuilt batteries, starters and alternators. Call for prices. Ph. 256-2381. 42x4

WILL DO WALLPAPERING. I have references. Ph. 256-5432. 42x4p

Grave Markers and Monuments: In stock at all times. McNew Monument Sales, U.S. 25, 4 miles north of Mt. Vernon. Ph. 256-2232. ntf

Building, Remodeling and Repair Work done at reasonable rates with quality results. For free information, call 256-2881 after 5 p.m. or see Denzil R. Allen. ntf

WANTED: Dozer work. Ponds, etc. See Raymond Blunk on Nigger Creek or call 256-4454. 40x4p

Hamm's Well Drilling: Call 256-2024. ntf

LAWN MOWER REPAIR: Also buy, sell and trade used mowers. Edgar Bryant, Red Hill Road, Livingston. Ph. 453-4213. 41x8

Notices

POSTED: No hunting or trespassing on land belonging to Blanche

Powell at Cronway. 42x4p

NOTICE: On Thursday, June 5, at 10 a.m. I will sell the following described vehicle for storage and repair: 1986 Nissan pickup, serial number INGN01503Z C332537, Paul Buller, Rt. 1, Box 327, Brodhead. 42x3

NOTICE: On Friday, June 6, 1986 at 10 a.m. I will sell the following vehicle for storage and repair: 1972 Chevrolet Impala, #1M47122, S206965, Roger's Garage, 453-4195. 42x3

POSTED: No trespassing on property of Charles Kirby located at Chestnut Ridge. 41x3p

NOTICE: Anyone wanting to donate to the upkeep of the Livesay Cemetery may send donations to Charles Shepherd, Rt. 1, Box 132, Mt. Vernon, Ky. 40436. 40x4p

NOTICE: I would like to do babysitting in my home day or night. I have references if needed. Ph. 256-3965. 42x2p

SIDING SALE, REPLACEMENT WINDOW SALE: Vinyl, steel, aluminum insulated siding. We have all of the new rustic wood grain vinyl siding to choose from. We also have our famous new vinyl windows to add to your home. See inside our outside damage-free brick homes. Call today for more info. See you at the home of Tom and Susan, P.O. Box 652, Livingston, Ky. 40219. Quality workmanship and service. Call today. Tom and Susan, 256-4734. 40x4p

Blow-In Insulation For Your Drywall & Insulation Needs
Both residential & commercial
Ph. 758-9888
Gary Nicely, Owner

POSTED: No trespassing on prop-

erty belonging to Billy Ray Gadd at Pine Hill. 43x4

NOTICE: The City of Livingston has passed an ordinance raising water rates 30 cents per 1,000 gallons of water, effective May 20, 1986. Billy Medley, Mayor.

Want To Lose Weight? Feel Great Again? Earn money doing it—without exercise or medication. Call (606) 679-3672. 43x4

BIDS WANTED: The Rockcastle County Board of Education will receive sealed bids until 7 p.m. June 3, 1986 for a walk-in freezer for Livingston Elementary School. Bid forms and specifications are available at the Superintendent's office. The board reserves the right to reject any and all bids. 43x1

BIDS NOTICE: The Rockcastle County Fiscal Court is seeking sealed bids for culverts for fiscal year 1986-87. Specifications may be obtained at the office of the County Judge/Executive in the courthouse. Bids will be received until 4 p.m. June 2, 1986. Bids will be opened and read aloud at the regular meeting of the fiscal court on June 3. The court reserves the right to reject any and all bids. 1x

REUNION: The Bullock Family Reunion will be held June 22 at 1 p.m. at the Family Life Center, last shelter on the left at top of the hill. Picnic lunch. All Bullocks and Bullock descendants welcome. Alma B. Frye, 256-2935, Bernice McHargue, 256-5740, Betty Owens, 256-4734. 43x4

NOTICE: Gentry's Happy Trails are back at it again with their horseback rides and primitive

Blow-In Insulation For Your Drywall & Insulation Needs
Both residential & commercial
Ph. 758-9888
Gary Nicely, Owner

JIM'S BODY SHOP USED CARS
U. S. 25 South Mt. Vernon
24 HOUR WRECKER SERVICE
Phone 256-5510
After 5 p.m. Ph. 256-5539
Insurance Est. Welcome

Estate Sale - Sat., June 7th
Home of Effie Perciful, School St. to Greenway Drive, near grade school, Mt. Vernon, Ky. (606) 256-2567
Berea College handcrafted fine cherry groupings - Dining, Bedroom, Living Room and accessories.
Shown by appt. 10 to 4 p.m.

Don's Plumbing Repair
Quality Work - Reasonable Rates
(Experienced Plumber)

ALL WORK GUARANTEED

Water Pumps Leaky Faucets Water Heaters **Call Don at 256-3159** Clogged Drains Shut-Off Valve And More

24 Hr. Emergency Service

Gail's Florist & Gifts
West Main St. Mt. Vernon
Flowers for all Occasions
Call 256-GAIL (606 256-4245)

HENSLEY'S USED CARS
Salt Peter Cave Road Hwy. 1004 Rt. 2
Orlando, Ky. 256-4777

We're starting this year with Saturday daily rides leaving on the hour 9 a.m. to 12, 4 to 7: Sunday 1 to 6 leaving on the hour \$3 per horse. Ponies available, \$1 for 30 minutes. Call for group rates and information. 758-4149. Watch for May 24 grand opening.

We offer unlimited income after training. We give you one of the finest 10-year vested renewal contracts in the business both HEALTH & LIFE. We will show you how you are paid for 10 years on sales you make each week. In short, we offer you one of the finest opportunities in the insurance business and you owe it to yourself and your family to talk with me in a personal interview. Let me prove to you that there really is a good "SALES CAREER" for you with our Company. Call: David R. Keppelring American Republic Insurance Co Monday thru Friday 8:30 A.M. - 11:30 A.M. Tel. 606-277-2245. 40x4p

PUBLIC NOTICE
BUDGET HEARING
A public hearing will be held by City of Mt. Vernon at City Hall on June 9, 1986 at 7 p.m. for the purpose of obtaining written and oral comments of citizens regarding the proposed annual budget and the use of Revenue Sharing Funds and Local Government Economic Assistance Funds as contained in the budget. 43x1

PUBLIC NOTICE
The Farmers Home Administration has residential farm properties for sale from time to time. Any licensed real estate broker interested in listing these properties should contact the Farmers Home Administration County Supervisor at Bert Dunsill Building, P.O. Box 122, McKee, Ky. 40447. The phone number is 606-287-7126. 43x3

CARD OF THANKS
The family of Ghana Ruth Abner would like to express their gratitude to all the friends and neighbors for their kindness, prayers and help during the loss of our loved one.

Raymond Martin
EX-DEBIT AGENTS
Did you leave the debit business because of the collections, the servicing, paperwork, and lack of earnings? Here at AMERICAN REPUBLIC INS. CO. our representatives only sell, and the Company supplies everything we need at no cost to us, including a completely paid

DEE HOPKINS CONSTRUCTION
The Total House Doctor...Special!!
50% Discount on Seamless gutters, Downspouts & Shelters on Re-Roof or Siding Work.
Remodeling work of all kinds
*Room Additions
*Baths & Kitchens
*Garages
*Masonry Work
*Siding - Aluminum, Vinyl (colors available)
*Storm Windows & Doors
*Downspouts & Gutters
LIFETIME GUARANTEE ON VINYL SIDING
Attention: Senior Citizens & Churches
10% Discount on all work Year Around
Try our prices before buying. For free estimates, call:
Dee at 606-758-9261
Route 1, Box 224, Brodhead, Ky.
20 YEARS EXPERIENCE

Steve Guttenberg RUN FOR COVER!
POLICE ACADEMY
3 BACK IN TRAINING
PG
AND
"The Goonies" is Awesome Adventure"
- Pat Collins, CBS MORNING NEWS
"Fast, funny, ingenious, entertaining!"
- Janet Maslin, NEW YORK TIMES
THE GOONIES
PG
A WARNER BROS. PRODUCTION
© 1985 WARNER BROS. ENTERTAINMENT CO.

For Claim Service
YOU CAN'T BEAT STATE AUTO.
You can be confident of help when misfortune strikes by insuring your car with an independent State Auto agent who's committed to serving you...
In our agency, we feel that you should get a prompt, fair settlement at times of loss. A good policy assures you of good claims services. And that's what we provide.
May we serve you? You'll find we're friends you can depend on.

Donnie Singleton
Mt. Vernon, Ky.
Ph. 256-2611
Representing
State Auto Insurance
A friend you can depend on

GENERAL HAULING
CREEK ROCK
WHITE ROCK
COAL & FIREWOOD
Tillman Daugherty
Ph. 256-5432

BREAK THE BANK!!
Now, for a limited time, we have 15 year loans, with only 10% down and single digit interest rate of only
9.75%*
(on selected models).
Veterans Financing available with no down payment. Come to the leader in manufactured housing.

AMERICAN HOMES
240 Eastern By-Pass Exit 87, I-75 Richmond, Ky. (606) 623-1505
155 New Circle Road Lexington, Ky. (606) 293-2637
Van Meter Road Exit 94, I-64 Winchester, Ky. (606) 745-2220

DAVID'S TIRE CENTER
HWY 150 BRODHEAD, KY.
Truck Car
TIRES
MOUNTING BALANCING
CHECK OUR PRICES New, Used and Retreads Hwy. or Snow Tread TRUCK TIRES FIXED
Farm Tractor Tire Repairs at shop or on farm
Free Mounting and Balancing on all new tires (large trucks not included).
24 Hr. Wrecker Service Batteries Starting at \$23 David Thompson, Owner - Operator Bus. 758-8521 Home 256-4606

Rockcastle Satellite Sales & Service
Complete satellite systems installed. Service and update existing systems.
CHARLES MILLER 256-5322

DECORATOR CAKES
Will Bake Any Kind of Cake For You
Margaret Owens 256-5533

Septic Tanks
Parking Blocks-6' JACK'S Concrete Tanks
Ph. 256-4363 256-2580 after 5 p.m.
SEPTIC TANKS
Sales and Service 750 Gal. - 1,000 Gal. Distribution Boxes 1,000 Gal. Water Distribution Tanks

GRAY Construction Co.
Backhoe Service
Septic Tanks Installed & Repaired
Also, Water & Sewer Lines
JUNIOR GRAY, OWNER
Mt. Vernon, Ky. Ph. 256-4301

Estate Sale - Sat., June 7th
Home of Effie Perciful, School St. to Greenway Drive, near grade school, Mt. Vernon, Ky. (606) 256-2567
Berea College handcrafted fine cherry groupings - Dining, Bedroom, Living Room and accessories.
Shown by appt. 10 to 4 p.m.

Don's Plumbing Repair
Quality Work - Reasonable Rates (Experienced Plumber)
ALL WORK GUARANTEED
Water Pumps Leaky Faucets Water Heaters **Call Don at 256-3159** Clogged Drains Shut-Off Valve And More
24 Hr. Emergency Service

Gail's Florist & Gifts
West Main St. Mt. Vernon
Flowers for all Occasions
Call 256-GAIL (606 256-4245)

HENSLEY'S USED CARS
Salt Peter Cave Road Hwy. 1004 Rt. 2
Orlando, Ky. 256-4777

GRAND OPENING

May 31, 1986
12 noon to 4 p.m.

at

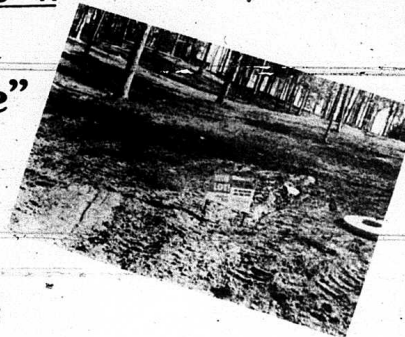
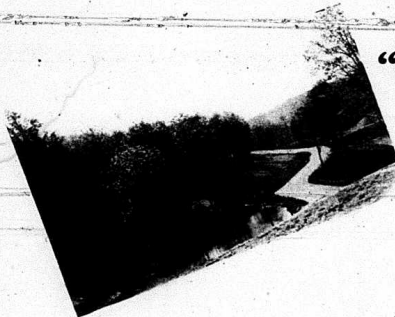
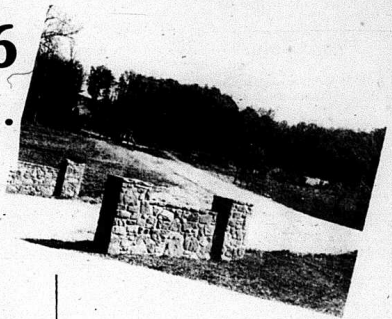

with
"Country Charlie"
and
Renfro Valley Entertainers

*** 31 Wooded Lots**

*** Underground Utilities * Children's Playground**

*** Community Barbecue Grill**

*** Stone Entrance**

*** Duck Pond**

*** TV Cable**

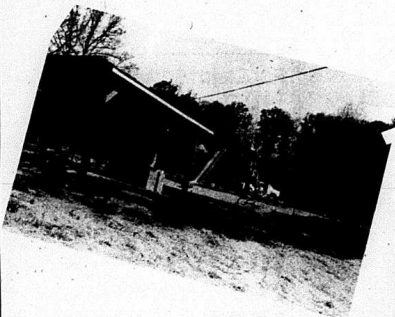

Come on up and browse through Chestnut Hills and ease into a "new way of life."

LAST CHANCE TO REGISTER FOR YOUR NEW LOT!!

WIN A FREE LOT!!

David and Karen King extend an invitation to come and browse through Chestnut Hills, a newly developed subdivision in Mt. Vernon. We welcome you to register for a lot to be given away on May 31, 1986. Lot No. 21 measures 125' road frontage by 199' deep [valued at \$7,500]. The new owner takes possession when your new home is under construction.

LOT REGISTRATION (Limit 1 per family)

Name _____

Address _____

Phone No. _____

Mail To: King Development
Route 1, Box 23
Mt. Vernon, Ky. 40456

Mount Vernon Signal

Serving Rockcastle County Since 1887

Mount Vernon, Kentucky 40456

VOLUME 90 - NUMBER 43

Thursday, May 29, 1986

Briefly ...

Fire destroys home

A fire destroyed the mobile home of Brenda Baker Ambrose at Green Hill Saturday night. Mt. Vernon firemen reported the home, which had an addition and was bricked, was in flames when they arrived. Nothing was saved. State Police are investigating the fire.

Water costs more

City water customers in Livingston have a higher water rate that became effective May 20. The base water rate is now \$7.30 a thousand gallons, up 30 cents from the old rate of \$7. The increase was passed by the city council at a called meeting, according to Mayor Billy Medley.

Big crowd

An estimated 300,000 persons visited the Lake Cumberland Area over the Memorial Day weekend, with most of them apparently passing through Mt. Vernon on the way. Monday afternoon traffic was often at a standstill in Mt. Vernon as they made their way home, most of them to Ohio.

Tourism important

The importance of tourism to Rockcastle County is underscored by a report by the state which shows tourism in Kentucky in 1985 was a \$3.2 billion industry. A breakdown of the figures shows Rockcastle received \$8,148,258 from tourists, with 333 persons employed in tourist related businesses.

Police group votes to disband

A frustrated Mt. Vernon Police Commission voted to disband at a meeting Tuesday night at city hall.

Commission members who attended, claimed little has been done by the city council to implement recommendations made by the commission at previous meetings.

Only five of the 12 members of the commission were present, including Carl Baker, Robert Robinson, Oscar Fain, Jim Cox and Ralph Sigmon.

"Of the original proposals made to the council only three minor ones have seen council action," Robinson said. "There is no money available so most of the recommendations can't be carried out. I see no reason why we should continue the commission. We may as well disband."

Jerry Pensol, the only city councilman to attend, asked the members of the commission to continue its work and to send a representative to the city council to discuss the situation, but his suggestion fell on deaf ears.

"We're wasting our time," one member said. "You can't do a lot or make many changes if there is no money and it looks like there won't be any soon."

The commission then adjourned.

Police report

A total of 1,746 motorists were cited during April, according to records at the Kentucky State Police Post at London.

In Rockcastle, 164 were cited for traffic violations. Also included are 23 for driving under the influence of intoxicants; 55 courtesy notices; assisted 60 motorists with breakdowns.

A total of 24 traffic accidents were investigated; 15 were property damage accidents; 9 personal injury accidents; 13 persons injured, no one was killed; 13

Continued to 10

Fire destroys Signal apartments

By: Ray McClure

A fire believed to have started by an electrical short circuit raced through two top floor apartments in the Signal Building early Tuesday night.

The rear section of the Main Street floor, containing Signal offices, was heavily damaged by water.

The rear section of the basement area also sustained damage when water from the two floors above poured through.

No one was injured although 11 persons living in the apartments on the two floors were at home or in the area at the time.

Mrs. Ollie Mink, living in the top floor apartment facing Richmond Street, told firemen her son was playing a record player when it shorted and began burning.

She alerted another resident, Jane Poynter, who ran downstairs

to alert Rick and Paige Anderkin who were at work. Rick ran to the apartment area to make sure all residents left the building. Some were in their night clothes.

The alarm was sounded at the Mt. Vernon Volunteer Fire Department about 7:45 p.m. When firemen arrived, flames were shooting out the windows of the Mink apartment. It took firemen about an hour to bring the fire under control. The Mink apartment was charred and about four inches of water was on the floor.

About 200 persons soon gathered in the area and many helped carry heavy equipment, supplies and documents out of the Signal offices. None of the equipment was destroyed.

Records of persons who subscribe to the Signal were carried out of the building soon after the fire alarm sounded.

"We can't thank enough the many who helped get our machines and other things out of the building," Mrs. Anderkin said. "We feel badly that those living in the apartments are inconvenienced at the same time we're happy that no one was hurt."

Living in the building, in addition to Mrs. Mink and Jane Poynter, were Alva Ponder, Lee Lambdin, Mr. and Mrs. Sam Kite, Linda Martin and son, Lynchie Witt and Shirley Rowe.

Lambert wins primary; faces Luker in November

Mt. Vernon Attorney Joseph E. Lambert won a primary victory for a seat on the Kentucky Supreme Court in Tuesday's election that observers said was the "lightest" vote in memory.

Lambert will face Charles R. Luker of London in the November General Election.

Although the election is non-partisan, both finalists are Republicans.

The unofficial total showed Lambert with 13,744 votes, Luker with 11,680, Morris R. Butler with 10,379 and Norma Adams of Somerset with 8,687.

Butler was the only Democrat on the ticket in the predominantly Republican 28-county Third District.

In the Republican race for the right to face incumbent Democrat U.S. Senator Wendell Ford in November, Jackson Andrews appeared to be the winner over three other opponents.

Unofficial totals in that race showed Andrews with 15,127 votes, Carl Brown with 9,061, Tommy Klein with 8,301, and Thurman Hamlin with 6,708.

In Rockcastle, in the Supreme Court race, Lambert received a lopsided 1,062 votes. Luker had 90 votes, Butler 56, and Adams 52. In the Senate race in Rockcastle, Andrews got 202, Brown, 99, Hamlin, 70, and Klein, 69.

As expected Lambert ran well

We're grateful ...

We are grateful for the many people who helped.

When fire struck the Mt. Vernon Signal Building Tuesday night, it seemed like people came from everywhere to help get our equipment and furniture moved.

The Mt. Vernon Fire Department did an excellent job extinguishing the fire, and the local police force did admirably, and we are thankful.

Newspapers aren't supposed to make the news; they are supposed to print it. But in this instance, the tables were turned and had it not been for the people who helped get the equipment out of the building and then put it back in, we may not have been able to publish this week.

We say thank you to the Anderkins and Staff

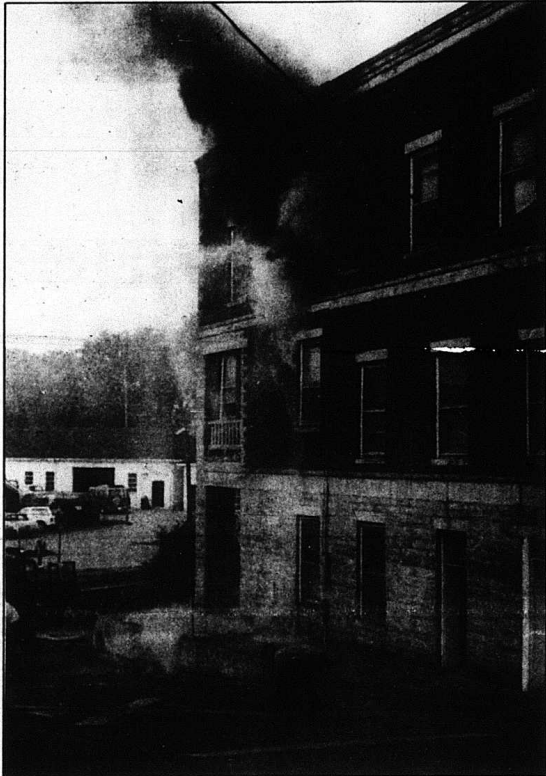

Carouse McClure struggles with books he carried out of the Signal building during the fire. McClure was one of many who assisted in moving and relocating contents of the newspaper offices.

Visitors converge on Elmwood

By: Ray McClure

They came from at least six states carrying flowers, placing a moment to remember loved ones, and sometimes to shed a tear or two.

This was the scenario for Memorial Day 1986, once called Decoration Day, and every cemetery in Rockcastle County had new flowers decorating graves in memory of friends and relatives, including Elmwood Cemetery in Mt. Vernon.

"We usually get all here on Memorial Day if at all possible," said James Taylor of Berea, and formerly of Mt. Vernon. "I always see someone here at Elmwood Cemetery that I have known years ago."

"We try to get here at least once a year," said another visitor. "It's not always easy when you live in Florida, but we do make a special effort."

Elmwood looked well kept. Most stones were in place. Those broken and there were a few-

were the old ones with dates like 1777-1815 that belonged to families who no longer have relatives to remember them.

Although the grass was neatly cut, a few shrubs, planted long ago, have overgrown some grave stones and need to be trimmed. Caretakers do not ordinarily trim shrubs planted by families unless permission is given.

"True, there are some shrubs that need to be trimmed," agreed Henry Cox, vice president of

Continued to 14



Collecting contributions for upkeep of Elmwood Cemetery Sunday at Mt. Vernon were, seated: Irene Bales, Henry Cox and Henry Coffey. Contributing were Mrs. Ada Pittman of Mt. Vernon and James Taylor of Berea.

Weather update

A total of 3.68 inches of rain has fallen at Cox Funeral Home weather station during the first 28 days of May. Most rain was on May 27 and 28, when 1.72 inches fell. On May 15 there was a total of 1.07 inches.

Continued to 15

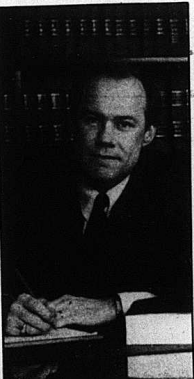

Joseph E. Lambert

Mt. Vernon Signal

Published Every Thursday

Main Street in Mt. Vernon, Kentucky 40456
Entered at Mt. Vernon Post Office
As Second Class Matter - Permit No. 1

James Anderkin, Jr., Publisher
Perlina Anderkin, Editor
Member Kentucky Press Association

County Statistics

DEEDS RECORDED

Robert Abney, deed of correction for real property located in Rockcastle County, to Donald R. Abney. No Tax.

Luanna Peace (Luanna Peace) and Eugene Peace: James R. Lovins and Treva Lovins; Oda Lovins, Jr.; Carmela Drew (Grew) and Nelson Drew; Ruby Asher and James Asher; Joe W. Lovins and Sharon Lovins, real property located in Rockcastle County, to Joe Lovins and Sharon Lovins. Tax \$66.50.

Ivan McClure and Sandra McClure, quit claim deed for real property located in Rockcastle County, to Roger Wayne Lovell and Brenda Kay Lovell. No Tax.

Danny R. Ford and Sue H. Ford; John E. Sams and Bernice Sams, real property located in Mt. Vernon, to Ray Smith and Donna Smith.

Robert Lear and Betty Lear, real property located in the Brimble Ridge section, to Betty Lear. No Tax.

Louise Tyree, deed of correction for real property located in Rockcastle County, to Louise Tyree.

Roger Wayne Lovell and Brenda Kay Lovell, real property located in Mt. Vernon, to Ricky Vanzant. Tax \$3.00.

Clayton E. Howard and Joyce B. Howard, real property located in Rockcastle County, to Jackie N. Dixon and Nell W. Dixon. Tax \$4.00.

Mac Ferron, real property located in Rockcastle County, to Rosella Hasty. Tax \$5.00.

Ernest Mullins and Linda Mullins, real property located in Rockcastle County, to Michael Callahan and Cora Callahan. Tax \$1.50.

James W. Lambert, Ruth H. Lambert and Lela M. Turner, real property located in Eastern View Subdivision, to William Cash, Jr. and Doris P. Cash. Tax \$2.50.

Jack Hurd and Ida Hurd, real property located in Rockcastle County, to Clifford W. Collins and Patricia A. Collins. Tax \$28.50.

James David Shivel, real property located in Rockcastle County, to Karreka Shivel Cash. No Tax.

Harold Bussell and Vivian Bussell, real property located on the headwaters of Renfro Creek, to Dearl Bussell and Ted Bussell. No Tax.

Helen Saylor and Silas Saylor, real property located in Brodhead, to Leslie M. King and Maude King. No Tax.

Della Myrtle Cope, real property located on the waters of Big Creek, to Betty Cope Bullock, Sherry Price, Doris Meadow, Larry Cope, Jess Cope, Frank R. Cope, David Cope, Arlee Cope, James Cope and Mossier Cope. No Tax.

MARRIAGE LICENSES

Eugene Anderson, 54, Ross, Ohio, construction, to Velma Jean Wilson, 48, Ross, Ohio, housewife. May 21, 1986.

Billy Keith Albright, 41, Mt. Vernon, factory, to Wilma Gal Renner, 38, Mt. Vernon, factory. May 24, 1986.

James Wilson, 62, Stanford, retired, to Ella Mae Deaton, 63, Stanford, retired. May 23, 1986.

James Henry Smith, 20, Wilton, service station attendant, to Teresa Gene Raines, 19, Mt. Vernon, cashier. May 21, 1986.

CIRCUIT CIVIL SUITS

Alice Mae Faulkner and Lowell G. Faulkner, joint petition for dissolution of marriage. 86-CI-074.

Shelby Jean Houk vs. Charles Douglas Houk, petition for dissolution of marriage. 86-CI-075.

Norma Nicely and Carl Nicely vs. Delbert Hasty and Margaret Harper, complaint. 86-CI-076.

Citizens Bank vs. Charles D. Burton, Commonwealth of Kentucky, and First State Bank of Eubank, money claimed due. 86-CI-077.

The Bank of Mt. Vernon, administrator of the estate of Christine Hensley, vs. Frank Hensley, Frankie Hensley and Charles Hensley, complaint. 86-CI-078.

DISTRICT COURT

No operators license: Scottie Roberts, warrant issued for failure to appear.

No registration plates: Kevin Napier, warrant issued.

Speeding: Ricky Dean Johnson, \$40 and cost. STS (suspend fine): Martian Baldwin (also "license to be in possession"), license suspended for failure to appear; Bruce Allen Babcock, Ivory Joe Neal (also "license to be in possession"), license suspended; J. Jeffrey Robinson, license suspended.

D.I.I.: James Galloway, warrant issued for failure to appear; Robert Calvin Fields (also "operating on a suspended or revoked license"), \$350 and cost; \$150 service fee, \$10 VCF, 6 months in jail.

Drunk in a public place: Buford Bradley, warrant issued for failure to appear; Jerry Thomas, \$20 and cost.

Fishing without a license: Tillman Daugherty, Jr., warrant issued.

Balance due: Peggy Sanders, Gregory Nickle, Stanley Lilly, Danny L. Brown, warrant issued.

Passing loading or unloading school bus: Linda T. Rogers, \$100 and cost, 10 days (probated).

Bail jumping: Jerry Thomas, 5 days.

Reckless driving: Denver Clinton Dwan, \$50 and cost.

Disorderly conduct: Dewey Lake, warrant issued for failure to appear.

Letters to the Editor

Dear Editor:

Now's your chance to help cub scouting. We need donations of new or used clothes, what-nots, dishes, etc. or baked goods to help us raise money.

We need your support to keep scouting alive in Rockcastle County. Help boys who need uniforms and supplies and who are less fortunate than you. Call 256-2653 or 256-3650 for pickup.

We need these items by Tuesday, June 3. Cash donations will be very much appreciated.

Thank you.

Cub Scout Pack 263

Dear Editor:

Since my daughter started Roundstone School in kindergarten three years ago, I've taken special notice of the school activities covered in your paper. Could you explain, please, why Roundstone's pasted over so much for the other schools?

In my opinion, you do an excellent job of coverage for the other schools in Rockcastle County, but I've always had to hunt closely for anything pertaining to Roundstone. I hope you will make more of an effort to include Roundstone with better coverage in the school activities reported in your paper.

TAVANA, Thomas Phillips

Dear Editor:

I would like to use your paper as a means of conveying my appreciation to the families and friends of the Eighth Grade Graduates at Roundstone Elementary School concerning their attentiveness and behavior at graduation this past Thursday night. My faculty made many posi-

tive comments regarding the fact that there were no disturbances or interruptions of any kind during the exercise.

For this I am most appreciative and proud. You people, of the Roundstone area, are to be commended and would like to express my appreciation for having the privilege of working with you another year.

Also extend my appreciation to Mr. Gatliff Craig, Mr. E. J. Smith and Mr. David Parsons for their part in our program.

Many Thanks,

William J. Parsons,
Principal, RES

Dear Editor:

Walden Chevrolet of London is not paying me to write this letter. It is from my dealing with them.

I bought a truck from them in 1981 - a new Chevrolet. The cam went out in March 1986. My truck was out of warranty. I took my truck to McKinney at Mt. Vernon, and he fixed it and did a wonderful job. He told me the cam was defected.

I had only about 30,000 miles on my truck. I took the cam to Walden Chevrolet at London. They looked at it and said to bring them the bill; they paid it.

I want the people of Rockcastle County to know how nice it is for Walden Chevrolet of London to stand behind their products. There are not many that would be so honest - a few are left. They are the best company and more trustworthy than any company I have dealt with.

Tom Coffey

KET Special is tonight

On Thursday, May 29, at 7 p.m. KET Network will air the first dinner theatre performance by the Paducah Tilghman Show Chorus - "Stranding Room Only."

The performance was presented to the public on March 18 at The Executive Inn Riverfront Showroom in Paducah.

The choir is directed by Mrs. Loretta Whitaker, who is the sister of Mrs. Laura Durham and niece of Cleston Saylor.

GOP Convention

The Fifth Congressional District Convention of the Republican party will be held Friday, May 30, at 2 p.m. (EDT) at the National Guard Armory in London.

By Republican Party Rules, this convention is to be held every two years and the State Convention will convene the next day, Saturday, May 31, at 3 p.m. (EDT) at the Capital Plaza Convention Center, in Frankfort.

The 27 counties that make up the Fifth District each had county conventions in March and elected their delegates and alternates, as well as one person to represent the county on various committees. These same individuals will represent each county at the state convention the next day.

Governed by State Party Rules, Rockcastle County is al-

Blood drive at Hospital

Despite the tremendous need for blood, about five percent of those eligible to donate give blood.

Donating is quick, easy and safe. Volunteer donors undergo a thorough medical screening, including a medical history, blood pressure and other checks. Sterile needles and materials are used; then the needle is discarded.

Donating only takes five to ten minutes.

The Rockcastle County Hospital will sponsor a blood drive on Tuesday, June 3, from 1 to 5 p.m. at the hospital. The need for blood is great this time of year.

Please call Betty Purcell at 256-2861 today for more information about donating.

ATTENTION!

Pageant Contestants

The first meeting of the Miss Rockcastle County Beauty Pageant will be Tuesday night, June 3, 1986 at 7 o'clock at the Bank of Mt. Vernon Community Room.

All contestants must be present and please bring an ink pen with you.

OPENING SOON

LIVINGSTON MANOR

RENTAL ASSISTED APARTMENTS FOR THE ELDERLY AND DISABLED

- major appliances furnished
- carpeted
- total electric
- central air & heat
- laundry facilities



Time Is Running Out

FOR APPLICATIONS:
Livingston Sr. Citizens Center

or call
WINTER WOOD, INC.
342 Waller Ave., Suite 1
Lexington, Ky. **276-5388**

REAL ESTATE FOR SALE

Commercial opportunities - businesses

Reduced 20 Acres near The Franklin Store. This property is ideal for small farm, sub. div., mobile home park, any type business. Conveniently located in city limits of Mt. Vernon. \$50,000.

3 Bedroom, Stone Home w/basement. 2 car garage, all new kitchen cabinets w/oven range, dishwasher & microwave, living room, family room, bath, central air, electric heat, also wood furnace, covered patio w/built in Bar-B-Q. 16x20 bldg. w/flu. 15 fruit trees, other shrubs, paved drive, access from B&G Spouting Goods on Hwy. 461. \$48,000.

NEW LISTING - 3 Bedroom, w/Basement, Heat Pump, Central A/C - Nice dining kitchen, living room, 2 baths, carpet, woodburning stove, large lot in Countrydale Estates, near town/industrial park. Price negotiable.

Nearly New, 2 Bedroom Home w/Full Basement. 2 Acres, beautiful kitchen w/cabinets/sink/bar, nice carpet, bath, draperies and blinds, porch and deck, city water, near town. Immaculate. First house left on 1004. \$40,000.

2 Bedroom Cabin - 32 Acres - Large living room w/cathedral ceiling, kitchen area, 4 built in bunk w/mattresses, large Franklin stove, complete privacy. Red Hill Road. \$22,500.

Reduced - 5 Bedroom Home, Approx. 2 Acres - Assumable Loan - Included in this split level home of brick and aluminum siding are 3 baths, entrance foyer, formal living and dining rms., fully equipped kitchen, family rm., w/ fireplace/insert, custom-made, 8-panel/mirrored sliding screens, washer/dryer, heat pump, central A/C, patios, balcony, walks, grille drive, garage, numerous other assets. Country Estate. \$68,500.

14.52 - 2 Bedroom Mobile Home with electric heat/central air conditioning, bath, home-type doors, mini blinds, new carpet. (Reduced) to \$6,500.

3 Bedroom Brick w/family room. Partial owner financing. Liv. rm., dining/kitchen with cabinets and dishwasher, bath, utility rm., deck, storage barn, electric heat, also fuel, city water, garden area. Near town. Reduced to \$26,000.

Reduced Lakeside Homesites - 160 acres overlooking Lake Linville. Offers convenient fishing, boating, also city water, beautiful setting, numerous possibilities. Approx. 3mi. from town. \$8,900.

Reduced 4 Bedroom Home - Lake Linville Estates. Other amenities include a 2 1/2 car garage, 2 baths, washer/dryer, dining/kitchen w/cabinets, range and dishwasher, liv. rm., family rm., fireplace and insert, utility rm., deck, patio, porch, heat pump, central A/C, ceiling fans, 11 closets, private boat dock, city water, approx. 1 1/2 acres beautifully landscaped w/500' oak frontage. \$73,900.

2 Bedroom Furnished Cottage Has living room with stone fireplace and cathedral ceiling, kitchen, snack bar, bath, spiral staircase, balcony, wrap around deck w/concrete floor, wooden shutters, fenced yard, large lot, city water, total electric, near lake on Barnett Road. \$29,900.

Lots - 4 Acres - Owner Financing Available - Frontage on Hwy-461, city water, phone, electricity available.

House, Pool, Garage, Approx. 2 Acres, Owner Financing. There's also a nice kitchen/dining w/cabinets, range, liv. rm., 2 bedrooms - one 22' long, bath, utility rm. with w/d hook-up, nice carpet & hardwood floors, electric heat, also a woodburner, blacktop rd., 7 mi. from Mt. Vernon. \$22,000.

Reduced - 3 Bedrooms - 2 Car Garage - Stone Exterior - Basement wood furnace, also total electric, 1 1/2 baths, living rm., family rrm, w/fireplace; dining/kitchen w/cabinets, range, dishwasher. Numerous other assets including small tobacco base. Approx. 3 acres. Located across from Hammond's Mkt. on Hwy. 461. \$50,000.

Furnished - 2 Bedroom Home - Small Dn. Payment - Owner Financing. Has nice kitchen w/cabinets, range, refrig., cherry drop leaf table, bath, utility rm. with w/d hook-up, fuel oil stove, nice carpet, A/C, porch, storage bldg., 3 acres. Lanesville. \$24,800.

3 Bedroom Brick, Double Garage w/owner. Approx. 5 Acres - Other amenities include 1 1/2 baths, dining/kitchen w/ots of cabinets/dishwasher, living room, deck, w/cathedral ceiling, paved drive, landscaped, electric heat, also wood furnace, city water. U.S. 25 South of Mt. Vernon. \$49,900.

EVELENE RAINES PROPERTIES

West Main St. Mt. Vernon, Ky.



Broker-Auctioneer
256-5811

EVELENE RAINES, PREP Certified Appraiser
256-5811

Turkey winners

At least 14 voters who went to the polls Tuesday won.

They are those who won turkeys in a drawing at each polling place. Winners are:

Robert Phelps, Bullock precinct; Paul Eugene Hansel, Brown; E. J. Mink, North Brookhead; Keith Smith, West Brookhead; Zandell Powell, Climax; Elizabeth Senters, West Livingston; Laura Ruth Perrin, West Mt. Vernon; Billy Hiatt, North Mt. Vernon; Marie Ruppe, East Livingston; Virgie P. Mink, Roundstone; Harry L. Holland, South Mt. Vernon; Bernice Smith, East Mt. Vernon; Neureul Miracle, Conway, and Flossie Durham, Otlando.

"These events focus on the important issue of school bus safety and bring public recognition to our 7,500 bus drivers," Superintendent of Public Instruction Alice McDonald said.

Hospital Blood Drive is June 3

Estate Sale

Fine furniture; cherry handcrafted tables; chairs; couch; antiques; lamps and accessories; wrought iron porch furniture and many household items priced to sell.
9 to 5 p.m. Sat., June 14, Effie Perciful, School St. to Greenway Drive, near grade school, Mt. Vernon, Ky.



Assistant Fire Chief Blue work climbed to the next door to check the roof. The fire did not reach the building.

Bus drivers Rodeo at EKV

Kentucky school buses will head for Eastern Kentucky University's practice driving range in Richmond at 9 a.m. May 31 for the second annual School Bus Safety Rodeo, including R. B. Miller of the Rockcastle County School System.

Thirty-two school bus drivers earned their starting spots in the rodeo lineup by placing first or second in 16 regional contests designed to test their driving skill and measure their knowledge of regulations.

The two drivers scoring the most points will be eligible to attend the national rodeo on July 21 and 22 in Rochester, Minn.

The state event is sponsored by the Kentucky Department of Education's Division of Pupil Transportation and the Kentucky Association for Pupil Transportation.

To: My 5th & 6th Grade Students from Livingston Elementary [an extremely Special Group of Young People]

I would like to thank you for the wonderful surprise baby shower and the beautiful gifts you gave me on our last day of school. The cake and decorations were truly magnificent! Thanks so much for the baby high chair and the diaper bag from all of you. I also want to extend my thanks to those students who gave individual gifts. I loved all of them!



In addition, I would like to thank your parents for their help with this and for their help throughout this past school year. I appreciate their kindness and concern. I would like to give a special "Thank You" to Sammy and Carrie Stallworth for their efforts and tremendous help with the shower.

You are a fantastic group of young ladies and gentlemen. You are thoughtful, considerate and caring and I'll always remember each of you with love.

Thank you everything
Mrs. LaJoy Graves

Absolute Auction

of
**Mr. and Mrs. G.D. Burton's
BABY FARM AND
15 BUILDING LOTS**
Monday, June 9, 1986 10:30 a.m.
Willallia Section - Rockcastle County

LOCATION: Near Rockcastle-Pulaski County line. Approximately 11 miles southwest of Mt. Vernon. Turn south off U.S. 150 onto highway 70, or turn east off Highway 39 onto Highway 70 and follow auction signs to the sale.

Mr. and Mrs. Burton have commissioned our firm to market this dandy small farm and country building lots at absolute auction.

The farm consists of 6 acres, more or less, all level, usable land, located at the junction of highway 70 and the Owens School Road.

It is improved with the above-pictured frame house. The house has living room, kitchen, 2 bedrooms and bath. In addition, it has fuel oil heat, wall to wall carpet, built-in kitchen cabinets, aluminum siding, storm doors and windows and city water.

Besides the house, there is a combination stock and tobacco barn, measuring approximately 50 x 60, a garage and a storage building.

Immediately following the sale of the farm, we will be selling 4 tracts, ranging in size from 1 - 1.6 acres. Tract D, containing 1.6 acres, fronts on highway 70, tracts A-C front on Cummins Lane Road which connects highway 70 and the Bandy Road. Any of these 4 tracts would be ideal building or mobile home sites with city water nearby.

After selling A, B, C, & D Lots, we will sell 7 lots directly across Cummins Lane Road.

Lots 1 & 2 each measure approximately 160 x 206 with frontage on the Bandy Road with city water available. Lots 3-7 each measure approximately 105 x 206 and front on Cummins Lane Road with city water nearby. Again, any of these lots would be ideal for building or a mobile home site.

The last lots to be sold will be 4 restricted building lots located on the Bandy Road near the Fairview Church of Christ. These lots have city water available and several new brick homes in the vicinity.

Tobacco allotments will be announced day of sale.

Auctioneer's Note: The owners reserve the right to sell the lots individually or any combination thereof. Here is the baby farm or country lot you've been wanting. This is an absolute auction which means you set the price. The last bid buys!

TERMS: 20% down day of sale, balance in 30 days with delivery of deed.



For additional information, contact:

Ford Realty & Auction Co.

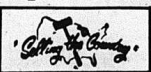
REALTOR/AUCTIONEER
SAM FORD
DANNY FORD
ROY ADAMS



AUCTIONEERS
JERRY HAM
WILLARD BULLOCK

Estate Auction

of The Late
Mr. and Mrs. J.S. Craig's
**119 Acres, m/l, by survey
and Personal Property**
Saturday June 7, 1986
10:30 a.m.
near Ottawa - Rockcastle Co.

LOCATION: Approximately 7 miles southwest of Mt. Vernon, turn off highway 70 near Begley's Store onto the Carl Brown Road. Follow the Carl Brown road approximately 1/2 mile to the auction site.

In order to settle the estate of their late parents, the children of Mr. and Mrs. J.S. Craig have contracted our firm to sell this highly desirable farm for the absolute high dollar. The farm will be offered in tracts with the right reserved to regroup in any manner.

TRACT No. 1: contains 10.15 acres. This tract has 221 ft. of road frontage along the Brown road and city water. There is a good homestead on this tract surrounded by a cluster of trees and the balance is open cropland. This tract is improved with small concrete block combination barn.

TRACT No. 2: contains 11.89 acres and has 344 ft. of frontage on the Brown road and is mostly all tillable cropland.

TRACT No. 3-7: front on Craig Lane leading into the home place. They vary in size from 1.11 - 10.99 acres. City water is nearby to each of these tracts, and could easily be run to them. Practically all the acreage on these tracts is tillable.

TRACTS No. 8-8A-9: contain 3.66 - 4.67 acres and front on the Willie Taylor lane. This tract is improved with a barn and has a pond and a spring for stock water. This tract has a good stand of marketable timber, ready to be harvested. In addition, there is approximately 33 acres of crop and pasture land.

TRACT No. 10: contains 56.39 acres with access from Craig Lane or Willie Taylor lane. This tract is improved with a barn and has a pond and spring for stock water. This tract has a good stand of marketable timber, ready to be harvested. In addition, there is approximately 33 acres of crop and pasture land.

LOTS 1-7: front on the Brown road, all are large lots ranging in size from .75 of an acre to .99 of an acre. These lots all have city water available. If you're looking for a good country lot, then you should consider these well located lots.

Tobacco allotment will be divided by the Rockcastle County ASCS office, should the farm sell in tracts. Allotment for the entire farm is 1418 lbs.

Personal Property: woven wire stretchers; cream separator; wheat cradle; cub tractor in need of repairs; wheat drill; asst. plows and other items.

AUCTIONEER'S NOTE: It is indeed a rare opportunity to purchase property on this road. Whatever you needs, whether a lot, small tract, or a farm be sure to attend this estate auction, Saturday June 7th at 10:30 a.m. For a plat or brochure, contact the selling agents.

TERMS: 20 percent down day of sale, balance in 30 days with delivery of deed.



For additional information, contact Mr. Gattiff Craig or Mr. Benny Craig, co-administrators of the estate or:

Ford Realty & Auction Co.

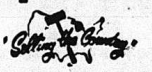
REALTOR/AUCTIONEER
SAM FORD
DANNY FORD
ROY ADAMS



AUCTIONEERS
JERRY HAM
WILLARD BULLOCK

MT. VERNON, KY., P.O. BOX 445
606/256-4545

Social and Women's News

Personals

By: Mrs. George Burton

Mr. and Mrs. Stephen W. Hansel of Jacksonville, N.C. spent a few days with her mother, Shirley Burton, and other relatives here and in London recently.

Mrs. Lillian Anglin visited her aunt, Mrs. Lou Moore, at the Berea Nursing Home at Berea Sunday.

Miss Dana Singleton was taken to a Lexington hospital last week after being attacked by a dog. We wish her a speedy recovery.

Mr. and Mrs. Robert L. Coffey of Richmond, Ind. spent the weekend with Mrs. Lillian Anglin and other relatives here.

Mr. and Mrs. George Burton visited Gravely Burton awhile Saturday night.

Owen Hunt and Gravelly Burton were in Somerset Friday afternoon.

Miss Nancy Anglin celebrated her birthday May 23. We wish her many returns of the day.

Mrs. Rachel Pittman visited her daughter, Mrs. Junior Blanton, and family Saturday.

Volunteers recognized

A banquet was held in honor of volunteers who donate their time at Senior Citizens Centers of the Cumberland Valley Area.

The banquet was held at the Cabin Center Thursday evening, May 22, attending from Rockcastle County were: Welkie Ballinger, Kathy Denney, Joce Prewter, Shirley Cummins, Charles Todd Mink, Rosemary Wilson, Pearl Newton and John Northern.

Bernice Miracle, Phillip Martin and Henry Meeuwse presented the awards for "Volunteer of the Year, 1986." Receiving awards from the Brothead center were Rosemary Wilson and John Northern, Charles Todd Mink accepted the awards for himself and Pauline Prewter, both volunteers at the Livingston center. Recipient of the awards for the Mt. Vernon center were Pearl Newton and Welkie Ballinger.

Entertainment for the evening was provided by the Gospel Troubadours.

Mr. and Mrs. David L. Henderson of Lexington and Robert Henderson of Somerset visited Mrs. Lona Logsdon Sunday afternoon.

Mrs. Dorothy Oakley and granddaughter, Kristi, of Henderson, spent the weekend with Mrs. Lillian Anglin and Mr. and Mrs. Bobby Anglin and Nancy.

Mr. and Mrs. Robert Rarnisey visited Mrs. Lillian Anglin recently.

Mr. and Mrs. Robert Barron of Paris and Mr. and Mrs. Virgil Brock visited Mr. and Mrs. Robert Kirby Friday.

Mr. and Mrs. Bill Houston of Dayton, Ky. and Charles Houston of Fairfield, Ohio visited Mr. and Mrs. W. C. Houston Sunday.

Stephen and Jane Houston of Reading, Ohio visited Mr. and Mrs. W. C. Houston Monday.

Sunday dinner guests of Willie and Christine Nicely were Mr. and Mrs. Lloyd Cash, Mr. and Mrs. Michael Robbins and Christopher of Livingston, Kaye Renner and Lysette and Denny Huff, Bessie Pennington, Mr. and Mrs. Bob Taylor of Ohio and other, Ella Taylor.

Afternoon guests were Mr. and Mrs. Monroe Renner and Sarah Hamm. Willie Nicely will be having a birthday May 29 and was celebrated early. All had a good time.

Camp and Bible School sign-up

Parents may register their children for Christian Appalachian Project's summer camp and Vacation Bible School at the Outreach office in the former Attic building on Williams Street.

C.A.P.'s Camp Andrew Jackson and Christine Nicely were Mr. and Mrs. Andrew Jackson are offering a week-long camping experience for children ages 6-14. Boys' camps will be held during the weeks of June 23-27, June 30 to July 4, and July 7-11. Girls' camp sessions will be the weeks of July 14-18, July 21-25, and July 28 to Aug. 1. Transportation to and from Camp Andrew Jackson will be provided.

C.A.P. also offers a non-denominational Bible School for children ages 3-14. VBS will be held at a local church from 9 a.m. to 1 p.m. The first session will be

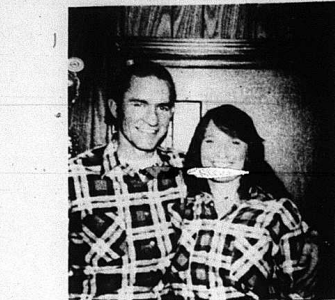

Jodie and Arie Shelton wish to announce the forthcoming marriage of their daughter, Mary Virginia, to Jim Clark of Conway. The bride-elect is a 1979 graduate of Southwestern High School. The groom is a 1969 graduate of Livingston High School and is employed by Denzil Allen Construction, Ms. Virginia is employed at Shelton Lumber at Conway. A June wedding is planned.

Coffey-Vanzant vows to be said

Janice Coffey and Roger Dale Vanzant invite you to share in the joy of our marriage Saturday, June 7, at the Mt. Vernon Pentecostal Church in Mt. Vernon.

Ms. Coffey is the daughter of Mr. and Mrs. Henry Coffey of Mt. Vernon.

Mr. Vanzant is the son of Mr. and Mrs. Willie T. Vanzant of Orlando.

Bowman reunion

The Bowman reunion will be June 8 at Randolph Valley at the Family Life Center, the first shelter on the left. There will be gospel singing. Please bring a meal.

Local Resident Member of Honor Society

A local resident is among the new members of Omicron Delta Epsilon honor society at Berea College.

The national honorary recognizes students for excellence in the study of economics.

Among the new members is Lisa Ann Payne of Rt. 5, Mt. Vernon.



Airman Christi L. Thompson

Airman Thompson graduates from basic

Airman Christi L. Thompson, daughter of James W. and Susan M. Thompson of Rt. 1, Brodhead, has graduated from Air Force basic training at Lackland Air Force Base, Texas.

During the six weeks of training, the airman studied the Air Force mission, organization and customs and received special training in human relations.

In addition, airman who complete basic training earn credits toward an associate degree through the Community College of the Air Force.

She is a 1984 graduate of Rockcastle County High School.



James Carl Price was born May 1 at Patten A. Clay Hospital in Richmond. He weighed 7 lbs. 7 oz. and was 21 inches long. He is the son of Benjamin and Lisa Price of Mt. Vernon. His maternal grandparents are Mr. and Mrs. James A. Decker. His paternal grandmother is Ann Price Kirby. Great grandparents are Jimmy Decker and Mr. and Mrs. Walter Vance.

Parker reunion held

The family of Henry and Hattie Parker gathered for their annual reunion at the home of Joyce Parker Ledford at Lamer on Monday (Memorial Day). All had a wonderful day full of fun and fellowship. They later visited the Bell Cemetery for decoration.

Those present were: Babe Parker, Louisville; J.R. Ledford and Joyce Ledford, Lamer; Bob and Betty Parker and daughter.

Continued to 6

Youth Revival

Maple Grove Baptist Church

will be having a Youth Revival June 5-7

7 p.m.

Bro. Ronnie Eversole Evangelist

Transportation provided. Call 256-300 or 758-8523. Special singing nightly. Everyone welcome.

PUBLIC NOTICE DIRECT FROM SINGER

The Singer Dealer is making available to the public a limited quantity of "Heavy Duty" Singer Sewing Machines. These automatic deluxe Singer machines are programmed for ALL built-in stitches and make perfect button holes, dams over edge seams, embroidery and much more! ALSO WITH THE FREE ARM DESIGN.

These heavy duty machines are designed for rugged use and sew on all fabrics: silk, nylon, tricot, knits, EVEN SEWS ON LEATHER! These brand new machines generally sell for

\$399.00

EXTENDED ONE WEEK!

MAY 29-JUNE 3

\$219.00

FREE LAYAWAYS



Margaret's Sewing Center, Inc. Southern Hills Plaza Richmond, KY 623-4796

Auction

of Mr. Bobby Brummett's Mobile Home and 4 1/2 Acres In Tracts

Fri., June 6, 1986 6:30 p.m.

Near Bowling Ridge



LOCATION: Turn off Highway 150 in Brodhead near Sowder Nursing Home on the Bowling Ridge Road. Follow the Bowling Ridge Road approximately 2 miles to auction site.

TRACT NO. 1 contains 1 1/2 acres, more or less, and fronts on the Bowling Ridge Road.

TRACT NO. 2 contains 1 1/2 acres, more or less, and fronts on the Bowling Ridge Road. It would be ideal for a building or mobile home site. City water is available.

TRACT NO. 3 contains 1 1/2 acres, more or less, and also fronts on the Bowling Ridge Road. It would be ideal for a building or mobile home site and city water is available.

The owners reserve the right to sell the tracts and the mobile home separately, then regrouped in any manner to reflect the best returns.

TERMS: 20% down day of sale, balance in 30 days with delivery of deed.

For additional information, contact the owner, Mr. Bobby Brummett, or:

Ford Realty & Auction Co.

REALTOR-AUCTIONEER

Sam Ford
Roy Adams
Danny Ford

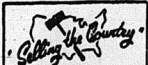

AUCTIONEERS

Jerry Ham
Willard Bullock



Kentucky Toll Free No. 1-800-435-5454
Mt. Vernon, Ky. Phone 256-4545



ABSOLUTE Auction

of Dave and Bessie Noe's 136 Acre Farm, more or less Sat., May 31, 1986 10:30 a.m. Near Wabd Community of Rockcastle County



LOCATION: Seven miles southwest of Mt. Vernon. Turn west off highway 461 at Denby's Grocery onto the Wabd Jones Road. Proceed about 1 1/2 miles on Wabd Jones Road to the Rock Springs School Road. Auction signs will lead you to the sale.

The Noe's have retired from farming and commissioned our firm to sell, for the absolute high dollar, this excellent farmer's farm.

The property is improved with the above-pictured house and barn. The house, which was built in 1963, has 2 bedrooms, living room, kitchen, bath and full basement. This well-built home has hardwood floors, and water is provided by a good spring.

The barn is a 48x48 combination stock and tobacco barn. It is on a concrete foundation and has water in it.

The farm contains 136 acres, by the boundary, with 70 acres of crop and pasture land. The balance is woods with a good stand of timber, particularly cedar. The timber could be converted to cash immediately. Tobacco allotment is 1,680 lbs. and water is provided by a spring, pond and branch.

Mr. and Mrs. Noe have owned this productive farm since 1940. Therefore, it is indeed a rare opportunity for you to be able to buy at your own price such a desirable farm. If you like privacy and strong productive land, then you'll like this farm.

TERMS: 20% own day of sale, balance in 30 days with delivery of deed.

For additional information, contact the owners, Dave or Bessie Noe or:

Ford Realty & Auction Co.

REALTOR/AUCTIONEER

SAM FORD
DANNY FORD
ROY ADAMS



AUCTIONEERS

JERRY HAM
WILLARD BULLOCK



Kentucky Toll Free No. 1-800-435-5454
Mt. Vernon, Ky. Phone 256-4545



FmHA interest rate buydown program

The Farmers Home Administration (FmHA) in Kentucky is presently encouraging farm lenders to participate in its Guaranteed Loan Programs, according to Kenneth L. Seaton, State Director. One of the newest incentives is the Interest Rate Buydown Program which is designed to be used in conjunction with FmHA's Guaranteed Loan Program. All legally organized lending institutions making family farm loans may participate in the program.

The program is effective through Sept. 30, 1988. Total funding for the program is \$200,000,000.

The purpose of the Interest Rate Buydown Program is to: 1) Encourage commercial banks and other lending institutions to make family farm loans; 2) Help the family farm borrower who needs a loan but who cannot show enough net-worth income to qualify unless the interest rate on the loan is reduced.

This is how it works: 1. The participating lending institution will contract with the Farmers Home Administration to reduce the interest rate on the loan. The lender will reduce the interest rate in increments of one quarter of one percent until the borrower can show a positive cash flow using the reduced rate.

2. FmHA will make annual payments to the lender of 50 percent of the lender's interest rate reduction, up to a maximum of two percentage points, at the

end of each year of the interest rate reduction contract. The borrower can pay a reduced interest rate of as much as four percent.

3. The lender's interest rate is fixed for the term of the agreement, but may increase to "average farm customer rates" after the contract expires. Borrowers with existing FmHA guaranteed loans and applicants for new loans are eligible for the program. The lender will receive up to a 90 percent guarantee on the loan, as well as one-half of the reduced rate of interest, from FmHA.

To qualify, the borrower must meet the following eligibility criteria:

1. Must be unable to get a loan elsewhere at reasonable rates and terms.

2. Must be unable to make the loan payments in a timely manner unless the interest rate is reduced.

3. Must be able to show a positive cash flow during the term of the reduced interest rate agreement and loan.

The buy-down contract between the lender and FmHA may not exceed three years.

Signal office is temporarily located in former Bullock Shoe Store

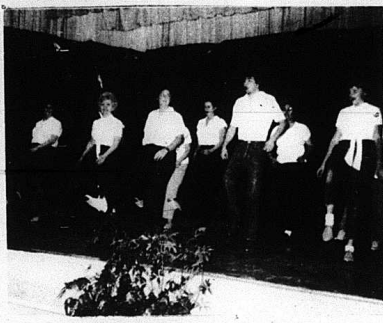

One of the highlights of the recent Roundstone Festival was a performance by "Joan's Good Timing Cloggers." Members of the group were, front row, from left: Susan Coffey, Linda Martin, Liz Phelps, Marvin Bowling and Julie Coffey. Back row: Ruth Allen, Peggy Bowling, Flora Neal, Dorothy Martin and Jennifer Coffey.



"The Traveling Musician"

RES students present play

As the conclusion of its total language arts program, the students in the first and second grade transition room at Roundstone presented a play entitled "The Traveling Musician." The play was presented three times, near the last of school-first to the kindergarten classes, and then to the students' parents and friends.

All of the students were actively involved in planning, scheduling, auditioning, gathering of props and the construction of costumes and set. The two weeks of preparation time utilized all long-term objectives that had been determined at the beginning of the school year based on the combined needs of the students.

The classroom used such basic skills necessary for school success such as: listening, following directions, speaking, reading, planning, scheduling, classifying, writing, memorizing, mathematical skills, such as telling time, counting, measuring, spatial relationships, and the most fun items for the children, art and drama.

The class was responsible as a whole for completing individual assignments such as writing his/her own invitation to a special person or group; planning and participating either a costume or a prop; preparing actively, either as a cast member, "stage" hand, or audience.

Throughout the school year, the students had been guided toward individual achievement and self-government of their classroom. They were given daily responsibilities such as clogging, ice cream mopsy, making up the list and seeing that the list was filled and delivered; leading and monitoring the class in the hallway and lunchroom; and numerous duties in the classroom itself. The child's ability to successfully complete his daily "job" dictated whether or not he would be assigned the duty again.

Each student was encouraged to use their own talents and abilities and not to think that another person was "smarter, or dumber." The students learned that it was their responsibility to put forth necessary effort in order to learn, and to provide help to their classmates whenever they could. In working to become a better individual, the group became stronger as a whole.

The Transition Room concept was made possible through the special legislative session last year and has completed its first year across the state. This is an attempt to have smaller classrooms at the primary level for those students who demonstrate deficits in the essential skills as measured by the Kentucky Essential Skills Test.

Mrs. Norma Eversole was the teacher/instructor for this program at Roundstone.

kinko's
The One Stop Copy Shop for all your copy needs.

WE DO:

- Resumes
- Flyers
- News Letters
- Passport Photos
- Binding
- Type Setting
- Typing
- Rubber Stamps
- Business Cards
- Laminating

AND MUCH MORE!!!

University Shopping Center
Eastern By Pass, Richmond
(606) 624-0237

OUR HOURS
Monday-Thursday 8:30-7:00
Friday 8:30-6:00
Saturday 10:00-5:00

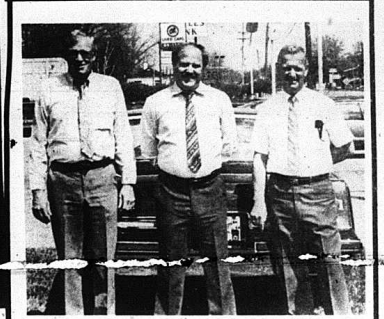

Harris Burton, Bill Tillery & Jim Sparks would like to invite you to save money at Britton Chev. - Olds, Inc. Berea, Ky. Ph. 986-3169

New Type Log Home - 2 BR, 1 Bath, Balcony off upper bedroom, beautiful great room, cathedral ceiling, fireplace, ceiling fan, ultra insulated, some acreage, Low 30's.

Scaffold Cane - Brick Semi-Cathedral, 3 BR, 1 1/2 B, 1500 sq. ft., impressive great room, one acre, very modern.

One Lot Lake Linville.

Fairview - 41 Acre Farm, 2 Story, 5 BR, 2B, Barn. Reduced to \$45,000.

Brindle Ridge - 100 Acre Farm, nice country home, 2 barns, tobacco base, timber.

Don Foster & Associates
Better Homes and Gardens
256-2657 or 986-8401

TRY "HIRE" EDUCATION

Increase Your Earning Power
Good Jobs Need Good Skills...
Today's Jobs Need New Skills...

Full-time or part-time programs are available to you, days and/or evenings. Retraining or upgrading. Financial aid for eligible students. Computer literacy, GED assistance & Remediation available.

Contact:
Laurel County State Vocational Technical School
1711 South Main St.
London, Ky. 40741
Phone: (606) 864-7311

Available Courses:
Air Conditioning, Heating & Refrigeration
*Auto Body Repair (day and evening)
Auto Mechanics
*Building & Plant Maintenance (evening only)
*Carpentry (day and evening)
Commercial Foods
Cosmetology
Drafting
Electricity
*Machine Shop (day and evening)
Masonry
Medical Assistant
Welding
*Evening Programs: 3:30 p.m. - 10:00 p.m., Mon. - Fri.
Day Programs: 8:15 a.m. - 2:45 p.m., Mon. - Fri.

Costs:
Registration \$20.00
Tuition \$16.00 per month (full-time)
8.00 per month (half-time)

APPLY NOW FOR OPENINGS AVAILABLE IN JUNE OR AUGUST.
Courses are approved for training for Veterans.

ROCKCASTLE COMMUNITY

Bulletin Board

Chamber of Commerce Meeting
There will be a Chamber of Commerce meeting for members and prospective members on Tuesday, June 3, at 12 o'clock at Red Top Restaurant.

Dealing With Family Stress
A program on dealing with family stress will be presented on Tuesday, June 3, at 1 p.m. at the PCA Building. It is sponsored by the Extension Home-makers and will be the June club session.

Cub Scout Twilight Sale
Cub Scout Pack 263 will have a twilight sale from 1 to 8 p.m. on Tuesday, June 3, at the home of Donna Hopkins near the hospital. Follow the signs. Mini carnival, bake sale, crafts, new and used items, and toys. Refreshments available.

Commodity Card Sign-up
Commodity card sign-up for those who haven't signed up for 1986 will be Monday, June 2, from 1 to 4 at the County Judge's office.

Bookmobile Schedule
Monday, June 2, Scaffold Cove, Hammonds Fork, Tuesday, June 3, Green Hill, Conway, Boone, Wednesday, June 4, Fairview, Lambert Road.

Area Reunion
The Blue Springs/Sand Springs area reunion will be held June 8 at 12 o'clock at the Blue Springs Schoolhouse. Bring a covered dish and a chair. Bro. Zade McClure and Bro. R. H. Reimer will be in charge. Everyone welcome.

Bulletin Board is Sponsored by

Cox Funeral Home
MT. VERNON, KY. — 256-2345

SPECIAL PURCHASE!

10 FT. FIBERGLAS SYSTEM
NOT A DO IT YOURSELF SYSTEM!
Starting As Low As **\$686.00** INSTALLED
LIMITED TIME ONLY!

SATELLITE DISH MOVER
INCLUDING CONTROL HEAD AND DRIVE
Starting At Only **\$128.00**
COMPARE AT \$158.00

MANY, MANY MORE SYSTEMS TO CHOOSE FROM! SEE OUR LARGE DISPLAY TODAY!
ALWAYS FAST PROFESSIONAL SERVICE AFTER THE SALE. WE HAVE A PAYMENT PLAN* TO SUIT YOUR BUDGET. TAKE MONTHS TO PAY.

CALL FOR AFTER HOURS APPOINTMENTS!

LEON Faris
TV & Stereo
SATELLITE DISHES

1254 S. MAIN STREET
LEWISBURG, KY
PHONE: 864-2292
HRS: 9-5
MON-FRI
SAT: 10-4

Call Classifieds to 256-2244

EKU

A Special Invitation to GED Graduates

Eastern Kentucky University has often been referred to as a school of opportunity for young Kentuckians, and so named so young. We take pride in this reputation. We are committed to serving the traditional college-age student as well as the adult learner.

In the past 15 years, almost six million adults have completed high school equivalency through the GED. Each year several thousand Kentuckians successfully complete the GED.

We welcome at EKU individuals who have completed the GED and wish to continue their education. We are prepared to work with you on a one-to-one basis in exploring your career objectives.

We realize that many of you have full-time employment or other responsibilities and can attend classes only on a part-time basis. We offer a wide-range of on-campus classes when you can attend, including evenings and Saturdays. In addition, we are prepared to offer extended campus classes in communities in our service region.

If you are interested in learning more, or in enrolling in the 1986 Summer Term or the 1986 Fall Semester, please contact Dr. John D. Rowlett, Vice President for Academic Affairs and Research and Dean of the Faculties, EKU, Richmond, Kentucky 40475-0931. (606) 622-3884.

EKU is an Equal Opportunity/Affirmative Action educational institution.

OBITUARIES

Rev. Ray Dean

Rev. Ray Dean, 87, pastor of Fairview Baptist Church, died May 22, 1986 at the Berea Hospital.

Sunday Schools in the Jackson County Area. He was also known for his long time work in the lumber industry of Jackson County.

Rev. Dean was educated in the Jackson County Schools, Berea College, and worked at White Motor Company in Kansas City, Mo.

Services were held on May 24 at Lakes Funeral Home with Revs. Clifton Richardson, Kenneth Felton, Carroll deForrest and Harvey Pensel officiating. Burial was in the Lunksford Isaacs Cemetery.

They missed their sister, Lydia Helton of Holland, Ohio, who could not attend, and also missed their dear brother, Kenneth Parker, who went to be with the Lord January 1986.

"Camp and Bible School"

July 14-18: the second session will be July 21-25. Transportation to and from the church will be provided.

Call Classifieds to 256-2244

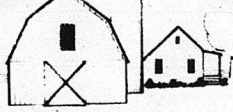

REAL ESTATE FOR SALE

Commercial Properties

Small Commercial Building - located...

Large Commercial Building - Broadhead Main Street...

New Listing - Established Business - 1 mile out of Mt. Vernon...

New Listing - In Mt. Vernon - Service Station and Repair Shop...

New Listing - Business Opportunity - Inventory and Equipment...

Farms and Acreage

New Listing - 100 Acres, more or less Timber...

New Listing - 66 Acre Farm - Brindley Ridge section...

Lee County - 119 Acres - By Survey - undeveloped land...

Baby Farm - 4.2 Acres - highway 150 near Broadhead...

55 Acres - Red Hill section of Rockcastle County...

Bedford Stone Home - 10 Acres - approximately 1 mile out of town...

24 Acres - located in Copper Creek section of Rockcastle County...

24 Acres - located in Copper Creek section of Rockcastle County...

16 Acres - located near Poplar Gap - inventory - good home site...

One of Rockcastle's Premier Farms - 413 Acres - Old Broadhead Road...

120 Acre Farm - Community government water supply to any kind of property...

Modern Log Home - 9 Acres - Home has 1800 sq. ft. of living space...

House and 5 Acres - Crab Orchard - Home has 3 bedrooms, living room...

164 Acres - Cove Branch section of Rockcastle County - 1800 lb. tobacco barn...

15 Acres - Renfro Valley - Suitable for development...

190 Acres - undeveloped land in the Chestnut Ridge - Sand Hill section...

100 Acres - 1 mile off of US 25 on the Orlando Road - 900 lb. tobacco base...

240 Acres - Skaggs Creek Road - approximately 2700 lb. tobacco base...

30 Acres - located in the Elrod section of Pulaski County...

90 Acres - located in the Copper Creek section of Rockcastle Co...

100 Acres - 3 miles west of Mt. Vernon - Home has 3 bedrooms...

Like New - Split Foyer Home - Home has living room, kitchen, 2 bedrooms...

House and Lot - Crawford Street near Mt. Vernon Elementary...

Neat, New, Nestle! - This lovely brick home located in the city limits...

House and Lot - 2 Acres - Sand Springs Road - Home has 3 bedrooms...

Bedford Stone - 3 miles west of Mt. Vernon - Home has 3 bedrooms...

Like New - Split Foyer Home - Home has living room, kitchen, 2 bedrooms...

House and Lot - Crawford Street near Mt. Vernon Elementary...

Neat, New, Nestle! - This lovely brick home located in the city limits...

House and Lot - 2 Acres - Sand Springs Road - Home has 3 bedrooms...

Bedford Stone - 3 miles west of Mt. Vernon - Home has 3 bedrooms...

Like New - Split Foyer Home - Home has living room, kitchen, 2 bedrooms...

House and Lot - Crawford Street near Mt. Vernon Elementary...

Neat, New, Nestle! - This lovely brick home located in the city limits...

House and Lot - 2 Acres - Sand Springs Road - Home has 3 bedrooms...

Bedford Stone - 3 miles west of Mt. Vernon - Home has 3 bedrooms...

Like New - Split Foyer Home - Home has living room, kitchen, 2 bedrooms...

House and Lot - Crawford Street near Mt. Vernon Elementary...

Neat, New, Nestle! - This lovely brick home located in the city limits...

House and Lot - 2 Acres - Sand Springs Road - Home has 3 bedrooms...

Bedford Stone - 3 miles west of Mt. Vernon - Home has 3 bedrooms...

Like New - Split Foyer Home - Home has living room, kitchen, 2 bedrooms...

House and Lot - Crawford Street near Mt. Vernon Elementary...

Neat, New, Nestle! - This lovely brick home located in the city limits...

House and Lot - 2 Acres - Sand Springs Road - Home has 3 bedrooms...

Bedford Stone - 3 miles west of Mt. Vernon - Home has 3 bedrooms...

Like New - Split Foyer Home - Home has living room, kitchen, 2 bedrooms...

House and Lot - Crawford Street near Mt. Vernon Elementary...

Neat, New, Nestle! - This lovely brick home located in the city limits...

Bedford Stone Home - Highways 401E - Home has 3 bedrooms, living room...

Bedford Stone Home - Behatham Street - Mt. Vernon - Home has large living room...

Under Construction - 1 1/2 Acres - 1616 - Home also has dovetail dining room...

3 Bedroom Brick - Village Manor Subd. - Home also has 1 1/2 baths, heat pump...

Country Living Near Town - This excellent brick home has living room...

30,000 - \$40,000 Range - Brick Home - 2 Acres - Sand Springs Road...

Bedford Stone - 3 miles west of Mt. Vernon - Home has 3 bedrooms...

Like New - Split Foyer Home - Home has living room, kitchen, 2 bedrooms...

House and Lot - Crawford Street near Mt. Vernon Elementary...

Neat, New, Nestle! - This lovely brick home located in the city limits...

House and Lot - 2 Acres - Sand Springs Road - Home has 3 bedrooms...

Bedford Stone - 3 miles west of Mt. Vernon - Home has 3 bedrooms...

Like New - Split Foyer Home - Home has living room, kitchen, 2 bedrooms...

House and Lot - Crawford Street near Mt. Vernon Elementary...

Neat, New, Nestle! - This lovely brick home located in the city limits...

House and Lot - 2 Acres - Sand Springs Road - Home has 3 bedrooms...

Bedford Stone - 3 miles west of Mt. Vernon - Home has 3 bedrooms...

Like New - Split Foyer Home - Home has living room, kitchen, 2 bedrooms...

House and Lot - Crawford Street near Mt. Vernon Elementary...

Neat, New, Nestle! - This lovely brick home located in the city limits...

House and Lot - 2 Acres - Sand Springs Road - Home has 3 bedrooms...

Bedford Stone - 3 miles west of Mt. Vernon - Home has 3 bedrooms...

Like New - Split Foyer Home - Home has living room, kitchen, 2 bedrooms...

House and Lot - Crawford Street near Mt. Vernon Elementary...

Neat, New, Nestle! - This lovely brick home located in the city limits...

House and Lot - 2 Acres - Sand Springs Road - Home has 3 bedrooms...

Bedford Stone - 3 miles west of Mt. Vernon - Home has 3 bedrooms...

Like New - Split Foyer Home - Home has living room, kitchen, 2 bedrooms...

House and Lot - Crawford Street near Mt. Vernon Elementary...

Neat, New, Nestle! - This lovely brick home located in the city limits...

House and Lot - 2 Acres - Sand Springs Road - Home has 3 bedrooms...

Bedford Stone - 3 miles west of Mt. Vernon - Home has 3 bedrooms...

Like New - Split Foyer Home - Home has living room, kitchen, 2 bedrooms...

House and Lot - Crawford Street near Mt. Vernon Elementary...

Brick Home And Lot - Negro Creek Home has 3 bedrooms, living room...

Lovell Court - 2 Story Frame House - Home has living room, dining room...

Broadhead - near Fifth Subdivision - Large stone home with 3 bedrooms...

Somerset - Home and lot - just off Pump House Road - Home has 3 bedrooms...

Homes Under \$30,000 - South of Mt. Vernon - just off highway 2...

Just Off Old Broadhead Road - 3 beds, full bath, living room, kitchen...

Corner of Maple and Tevis Street - Mt. Vernon - Home has living room...

1982 14 - 70 Mobile Home and Lot - Lake Linnell - 2 bedrooms, living room...

Mobile Home and Lot - Fairview section of Rockcastle County...

House and Lot - Living on - Home has large living room, 4 and 2 bedrooms...

House and Lot - Broadhead - Wallin Street - The house has 3 bedrooms...

House and Lot - School Street - Broadhead - Home has 2 bedrooms, living room...

3 Bedroom Frame House - Conway Home - Has living room, kitchen and bath...

House and Lot - School Street - Broadhead - Home has 2 bedrooms...

3 Bedroom Frame House - Conway Home - Has living room, kitchen and bath...

House and Lot - School Street - Broadhead - Home has 2 bedrooms...

3 Bedroom Frame House - Conway Home - Has living room, kitchen and bath...

House and Lot - School Street - Broadhead - Home has 2 bedrooms...

3 Bedroom Frame House - Conway Home - Has living room, kitchen and bath...

House and Lot - School Street - Broadhead - Home has 2 bedrooms...

3 Bedroom Frame House - Conway Home - Has living room, kitchen and bath...

House and Lot - School Street - Broadhead - Home has 2 bedrooms...

3 Bedroom Frame House - Conway Home - Has living room, kitchen and bath...

House and Lot - School Street - Broadhead - Home has 2 bedrooms...

3 Bedroom Frame House - Conway Home - Has living room, kitchen and bath...

House and Lot - School Street - Broadhead - Home has 2 bedrooms...

3 Bedroom Frame House - Conway Home - Has living room, kitchen and bath...

House and Lot - School Street - Broadhead - Home has 2 bedrooms...

3 Bedroom Frame House - Conway Home - Has living room, kitchen and bath...

House and Lot - School Street - Broadhead - Home has 2 bedrooms...

3 Bedroom Frame House - Conway Home - Has living room, kitchen and bath...

House and Lot - School Street - Broadhead - Home has 2 bedrooms...

3 Bedroom Frame House - Conway Home - Has living room, kitchen and bath...

House and Lot - School Street - Broadhead - Home has 2 bedrooms...

1983 Mobile Home and Lot - Near Lake - Home has 3 bedrooms, living room...

Mobile Home and Lot - Near Mt. Vernon - Home has 2 bedrooms...

4 Bedroom Home - Quarry Street - Mt. Vernon - Home has 4 bedrooms...

House and 2 Acres - Copper Creek - Home has 4 bedrooms, living room...

1982 Mobile Home - 14 - 55 - Home has 2 bedrooms, living room, kitchen...

1980 Manston Mobile Home - and lot - 12 x 6 Home has 3 bedrooms, living room...

Bedford Stone Home - McGee Subdivision - South of Mt. Vernon - Home has 3 bedrooms...

2 Mobile Homes - all finished - can be bought for \$11,500 - 22' x 36' - 22' x 36'

Subdivision Near Lake - located on the Barnett Road - 26 lots measuring 1/2 acre...

Evergreen Estates Subdivision - 77 acres - improved with in Rockcastle County's newest subdivision...

Building Lots - Country Club Estates Subdivision - city water near Mt. Vernon...

2 Lots - just off of Mt. Vernon - ideal for mobile home - priced at \$2,800 - 60' x 120'

Dandy Building Lot - Rose Hill - 2 bedroom overlooking Lake Linnell - city water available...

Building Lot - Overlooking Lake Linnell - spacious building lots in Rockcastle County...

3 Lots - Orlando - city water - ideal for building or mobile home site - only \$2,995 - 78'

Getaway - Dog Hill Road - large lot suitable for building or mobile home site...

2 Mobile Home Lots - located just off Main Street - with new garage - city water...

4 Lots - Overlooking Lake Linnell - Owner will sell one or four lots - ideal for building or mobile home - \$3,500 each...

4 Building Lots - located on highway 461 - near Hammonds Mill - city water - \$2,500 each - K 16

Evergreen Estates - restricted for your protection - 1/2 acre - paved streets - \$2,995 - 78'

Large Country Lots - each measuring approximately 1/2 acre - both have city water and blacktop road frontage...



Ford Realty & Auction Co.



SERVICE THAT YOU CAN TRUST - CALL TODAY IF YOU WANT TO LIST YOUR PROPERTY OR IF YOU WANT TO BUY!

Mt. Vernon, Ky. 256-4545 KENTUCKY TOLL FREE 1-800-435-5454

Danny Ford, GRI 256-4446

Roy Adams, GRI 758-8400

Sam Ford, GRI 256-4588

PLATTER PLEASING
ALL MEAT
Bologna 1.49

ARMOUR VERY BEST
PLATTER PLEASING QUARTER
Pork Loin 1.49

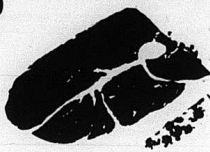

U.S.D.A. CHOICE
PLATTER PLEASING
Round Steak

159

Partridge
Wieners
Partridge
Wieners .79

U.S.D.A. CHOICE
PLATTER PLEASING
Cube Steak
2.39

Lysol Spray 1.39



Dinty Moore's
Beef Stew
2.19

PLATTER PLEASING
Smoked Picnics
69

U.S.D.A. CHOICE
PLATTER PLEASING
Tip Roast
199

TAKE THE
Prune Juice .99
Instant SANKA
\$5.99

NEW YORK
Deviled Ham .89

ARMOUR VERY BEST
PLATTER PLEASING
Boston Butt
Pork Steak
1.39
Northern Napkins
.89

Ivory Personal Soap .89

Brawny Paper Towels
Single Roll
59



Renzit
Solid .79

SHOWBOAT
Pork & Beans
3
99

MRS. FILBERT'S
Spread
1.49

Old Wrap 1.49
Crunch-n-Munch .79

Crisco Oil 1.89

Hi-C Drinks
89

Purex Bleach
.89

Easy Off Oven Pads
.99

WHITE LILY
BUTTERMILK
Corn Meal Mix
1/2 lb. Bag
89

Spam Luncheon Meat
129

Banquet Chicken
\$2.89

Mr. P. Pizza's
\$0.79

Sealtest Sour Cream
\$1.09

Cottage Cheese
.89

Flav-o-rich Cottage Cheese
.55

Peaches
69¢

Windex Pump Sprayer
.99

Hi-Pro Dog Food 8.59

White B.B.Q. 1.49
White Pork B.B.Q. 1.29

New Red or White
Potatoes \$1.99

Flav-o-rich Buttermilk
\$1.69

CRISCO Shortening
3 lb. Regular or Butter
199

Lettuce 2 for 1.00

California Plums .99

Kelloggs Corn Pops 1.99

Tropicana Orange Juice \$1.37

3 lb. or more
Ground Beef .89

Pork Roast Boston Butt 1.29

Platter Pleasing
Bologna 1.49

HY-TOP LAUNDRY
Detergent
119

3 lb. Fischer's
Lard 3.69

Miracle Maize Corn Bread Mix .69

Kretschmer Wheat Germ 1.29



Pepsi
3 pk. - 16 oz.
\$1.69

Watermelons
\$2.99

NEW CROP
Yellow Corn
5 Ears
.99

Half Runners Beans .99



SUPERIOR
Food Markets
U.S. 25 South Mt. Vernon
Symbol of Quality

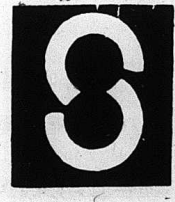

EXTENSION HOME ECONOMICS

By: Cheryl Witt
County Extension Agent
For Home Economics

days. New potatoes should be stored in a cool, dark, dry place (not refrigerated). Spinach should be washed thoroughly, drained and stored in an airtight container.

Your microwave is perfect for cooking vegetables. Since less water is used in vegetable cooking, more of the nutrients and color are retained. The following recipes will guide you to easy, healthful cooking in the days ahead.

COUNTRY PEAS

- 2 slices bacon
- 4 cups snapped sugar snap peas
- Dash nutmeg
- 2 green onions, sliced
- 1/4 teaspoon salt

Place bacon in single layer in

1-quart microwave-safe casserole. Cover with paper towel. Microwave (high) 1 to 2 minutes or until crisp. Remove bacon and set aside. Add onions to drippings.

Microwave (high) uncovered, 1 to 1 1/2 minutes or until tender. Add snap peas; cover. Microwave (high) 5 to 6 minutes or until tender, stirring once. Add salt, nutmeg, and crumbled bacon; mix lightly.

About 4 servings, 105 calories each.

SOUR CREAM POTATOES

- 1 1/2 lbs. new potatoes (about 8)
- 1/4 cup water
- 1/4 teaspoon salt
- 1 cup sour cream
- 4 green onions, sliced (including

Continued to 10

EARLY GARDEN PRODUCE

Soon many of you will have fresh peas, spinach, and new potatoes right in your garden or available at produce stands.

For peak flavor, it's best to prepare produce as soon as it's picked. And, proper storage helps retain the nutrients and freshness from garden to microwave. Peas are sweetest when freshly picked, but can be refrigerated in pods in uncovered containers up to two

Walking with Jesus



Mt. Vernon Church of the Nazarene
10 00 a.m. & 12 30 p.m.
June 17
Call 256 4369 for transportation to **WILLIAMS SCHOOL**

Folks,

Summer is just around the corner and soon many of you will be putting your stove or furnace to bed for another year.

Out of Use - Out of Mind

Don't make a mistake and let that stove or oil furnace go to bed dirty. Most heating problems are caused by a lack of maintenance. Don't worry about this! Just call:

J & L Equipment Co.

"Your friendly Chevron Oil Jobber"

to see that any maintenance or repairwork your equipment needs is done. We have a qualified repairman and any parts that are needed to keep your stove or furnace operating efficiently. For maintenance or repair service, call 256-2114 or 256-3106. Good service and help are as close as your phone.

For all your heating oil needs, farm fuel, gasolines and motor oils, J & L Equipment Co. would like to be your supplier. Come in and see us at our offices on Williams St. in Mt. Vernon, Ky. or give us a call at 256-2114. Fast and friendly service guaranteed.

"DELINQUENT TAXPAYERS" [Cont. From B2]

5300 Sparks, Jerry D & Mary L	115.77	5632 Vanwinkle, Allen	47.25
5303 Sparks, Randall	19.92	5633 Vanwinkle, Allen	246.44
5315 Spoonamore, Joey	23.94	5637 Vanwinkle, Jacob & Alene	72.20
5319 Spradlin, James B	92.54	5645 Vanwinkle, Mike	11.22
5322 Stacy Stanley & Katherine	34.46	5647 Vanwinkle, Reo	17.03
5326 Stallsworth, Edgar & Marie	22.84	5654 Vanzant, Delmer M	711.08
5335 Wallace L	57.69	5655 Vanzant, Delmer M	452.63
5348 Stephens, Burton	14.86	5677 Viars, Cheryl	32.34
5372 Stewart, Corey	72.20	5698 Walker, Jack L	31.54
5375 Stewart, Essellen	21.59	5699 Walker, Timothy B	49.29
5378 Stewart, James & Elizabeth	211.59	5710 Walters, Hubert	10.75
5380 Stewart, Joe Ann	19.92	5748 Whitaker, George & Bonnie	63.00
5394 Siddham, Patsy	8.31	5789 Williams, Donald & Kathlee	16.25
5397 Stitts, Max	48.96	5799 Williams, Odell	33.19
5399 Stokes, Brian	25.73	5803 Williams, Robert	8.31
5416 Sturgill, Sandy Leigh	53.03	5810 Wilcott, Frankie	51.88
5419 Sturgill, Walter & Barbara	51.88	5823 Wilson, Gary	211.59
5428 Sutton, Tammy Lynn	178.66	5832 Wilson, Tommy	75.11
5429 Sweeney, Richard & Virginia	243.17	5834 Winkler, Cedith	211.59
5450 Taylor, Billy	12.38	5867 Woodall, Charles & Pat	17.03
5452 Taylor, C.E.	49.26	5871 Woodall, Frank & Debra	11.22
5456 Taylor, Coy D	25.73	5876 Woodall, Millard Ray	22.84
5458 Taylor, David & Bobby	8.31	5877 Woodall, Ricky & Debbie	211.59
5471 Taylor, Harold, Connie Ra	310.32	5879 Woods, Cleve & Aline	118.10
5511 Thacker, Jesse & Sharon	11.22	5881 Woodruff, Major Ray & Anna	22.84
5519 Thomas, Arlie Jerry	4.98	5885 Wren, Hazel Ruth	43.16
5520 Thomas, Betty Gail	28.65	5895 Wyatt, Donald Earl & Rose M	110.95
5521 Thomas, Billy & Geraldine	46.07	5907 Wynn, Larry & Bonnie Lou	8.31
5555 Thompson, James	89.62		
5557 Thompson, Larry & Terry	177.07	5914 Yaden, Dornie G & Louie Tu	107.04
5585 Tolliver, Elbert A	191.27	5919 York, Adam & Betty	17.03
5607 Turner, Clell	73.52	5923 York, James F	263.86
5611 Turner, Walter	27.64	5931 Zaff, Terry Paul	14.12
5612 Turner, Walter	11.22	5932 Zupancic, John A	98.34

Little League Schedule

LITTLE LEAGUE
Brothead, Thursday, May 29:
Orions vs. Yankees, 5:30.
Roundstone, Thursday, May 29:
Pirates vs. A's, 5:30.
Brothead, Friday, May 30:
Cubs vs. Phillies, 5:30; Blue Jays

The Mt. Vernon Signal Thursday, May 29, 1986 P.9
SENIOR LEAGUE
Brothead, Thursday, May 29:
Pirates vs. Padres, 7:30
Roundstone, Thursday, May 29:
Expos vs. Reds, 7:30
Brothead, Saturday, May 31:
Pirates vs. Expos, 7:00
Roundstone, Saturday, May 31:
Reds vs. Cubs, 7:00
Brothead, Tuesday, June 3:
Cubs vs. Expos, 7:30

These are just a few of our many specials at Food Fair. For the rest of our Bargains-- Pick up a copy of our 2-Page Ad at the store.

Fast, Friendly Service
All The Way To Your Car!

Food Fair, The Store That Cares
About You And Your Community!

Prices Effective May 26 Through June 1, 1986

Pepsi 1.59

FRESH, LEAN
Ground Beef
3 lb. Pk.
.89 lb.

U.S.D.A. CHOICE
T-Bone Steak
2.99 lb.

U.S.D.A. Choice Boneless
Round Steak
1.59 Lb.

U.S.D.A. CHOICE
BONELESS Chuck Roast
1.39 lb.

FOOD FAIR
Sandwich Bread
20 oz. **2/99**

FOLGERS VACCAN
Coffee
1 lb. **3.39**
Limit 1 With \$10 Addl. Order

7 FARMS
INDIVIDUAL WRAPPED
Cheese Food .69

J.F.G.
Salad Dressing
32 oz.
.89
Limit 1 With \$10 Addl. Order

TIDE
Laundry Detergent
147 oz. 1.00 OFF LABEL!
5.99
Limit 1 With \$10 Addl. Order

MEADOW GOLD
Ice Milk
Half Gallon **.99**
Limit 2, Please

Strawberries
1.69
Or: Pint .89

CRISPY
Lettuce
Head **.69**

U.S. NO 1 IDAHO
Potatoes
10 lb. **1.69**

FOOD FAIR COUPON
CORONET
Paper Towels
Single Roll
2/99
Limit 2 With Coupon & \$10 Addl. Order

FOOD FAIR COUPON
STARKIST
Tuna
Oil Or Water
6.5 oz.
2/99
Limit 2 With Coupon & \$10 Addl. Order

FOOD FAIR COUPON
SUGAR FREE
Country Time
Makes 8 Quarts
.75 OFF
1 Can
Limit 1 Coupon Per Customer

FOOD FAIR COUPON
HEINZ
Squeeze Ketchup
28 oz.
1.29
Limit 1 Per Coupon

FOOD FAIR COUPON
SUGAR SWEETENED
Kool Aid
Makes 2 Quarts
.50 OFF
2 Packages
Limit 1 Coupon Per Customer

FOOD FAIR COUPON
SUGAR SWEETENED
Country Time
2 Quarts
.50 OFF
2 Packages
Limit 1 Coupon Per Customer

Food Fair Coupon
100
With Coupon And \$10-\$30 Groceries

Food Fair Coupon
300
With Coupon And \$30-\$40 Groceries

Food Fair Coupon
500
With Coupon And \$40 or More Groceries

"HOME ECONOMICS"
[Cont. From 9]

SPINACH SALAD

1/2 small onion, quartered
3/4 cup cooking oil
1/4 cup sugar
1/2 cup vinegar
1/4 cup catsup
1 teaspoon salt
1 teaspoon Worcestershire sauce
8 slices bacon
1 lb. fresh spinach; washed and trimmed
1 cup (3 oz.) sliced fresh mushrooms
Combine onion, oil, sugar, vinegar, catsup, salt and Worcestershire sauce in food processor or blender; cover. Process about 2

minutes or until smooth. Arrange bacon on microwave-safe meat rack; cover with paper towel. Microwave (high) 7 to 8 minutes or until bacon is crisp; rotating rack once. When cool, break into pieces. Tear spinach into bite-size pieces. Layer spinach, bacon pieces, and mushrooms in serving bowl. Add desired amount of dressing and toss lightly. Refrigerate any remaining dressing.
About 8 servings, 295 calories each.

Honor Roll

Mt. Vernon Elementary School

4th grade: Melissa Bradley, Kevin Hodge, Angela Eaton, Chris Dillingham, Courtney Adams, Doug Cromer, Angela Artley, Tabitha Bell, Chris Caldwell, Hope Dornack, Brian Carter, Kristie Doan, Nicki Helton, Sally Hoskins, Michele McClure, Janina McLemore, Melissa Mink, Melissa C. Caldwell, Hope Cromer, Kimberly Kirby, Shanna Stevens, Stacy L. Wilder
5th grade: Frankie Artley, Joe Bullock, Jessica Chestnut, Trent Clark, Kim Decker, Daneta Ford, Angela Kirby, Chad Neal, Stacy Smith, Jason VanWinkle

Jeremy Jones, Jerry Makin, Geoffrey McGuire, Melinda Dykes, Matthew Kerr, Doug Smith, Callie Mullins, Lonnie Graham, Minky Livesav, Renee Bowman, Kellie Allen, Mike Cope, Summer Hodge, Christi Napier, Chris Owens, Sherri Prewitt, Kyle Rader, Crystal Smith, Leslie Smith, Charles Swadner, Scott Winstead
6th grade: Sandra Mink; Regina Stewart, Brian Childress, Tina Decker, Kimberly Livesav, Glenna Bullock, Amanda Johnson, Frank Mason, Melissa McLemore, Anthony Mink, Christy Rowland, Darla Wenzel

7th grade: Jennifer Carter, Tiffany Carter, Sherman Cook, Barbara Crouch, Melinda Ely, Cynthia Gregory, April Kendrick, Billie McGuire, Crystal McWhorter, Charles Mink, Jennifer Noe, Jennifer Renner, Tina Robinson, Stephanie Singleton, Haley Swint

8th grade: Chad Abney, Kimberly Barnes, Rodney Blanton, Mildred Bullock, Brandi Deborde, Brigitte Deborde, Angie Dowell, Kristie Fletcher, Stephanie Fisher, Sylvia Hayes, Denise Hensley, Clypassa Hodge, Gina Martin, Judith Morgan, Angela Mullins, Carrie Mullins, Robbie Phillips, Sonja Prewitt, Rebecca Robbins

Mike Singleton, Cathy Smith, Jennie Thorne, Janet VanWinkle, Lesley McCracken
"POLICE REPORT"
[Cont. from front]
criminal investigations resulting in 6 arrests. A total of 165 persons attended 3 safety programs conducted by state police.

NOTICE

We have purchased a large selection of used homes at fantastic savings to pass along to you. These homes are as good as new with drastic savings. Come to Clifton Homes of London and save a bunch of \$\$\$\$\$. 878-7056.

We now have a 14x80 sq. stock ready for immediate delivery with lots of extras. This home has lots of room. Come and see this home today for only \$17,900. Clifton Homes of London 878-7056.

Call Classifieds to 256-2244

Youth Revival
Maple Grove Baptist Church will be having a Youth Revival June 5-7 7 p.m.
Bro. Ronnie Eversole, Evangelist
Transportation provided. Call 256-300 or 758-8523. Special singing nightly. Everyone welcome.

WALLPAPER
Over 20,000 Rolls in Stock
SAVE 50% & MORE
40% OFF ON BLINDS
Wallpaper Installation Available
Special SPRING SALE on Carpet
Anderson's
1257 S. Main Ph. 864-5412 London, Ky.

HAMMOND'S FOOD MARKET

"Home of the Bargains"
Prices Good Hwy 461 - Mt. Vernon
May 29 - June 4 **CLOSED SUNDAYS**

Chicken Leg Quarters Lb. .59	1 Lb. Package Edwards Bologna Lb. .99
--	---

Ky. Border Weiners Pkg. .79	Fresh Cat Fish Fillets
Ky. Border Chunk Bologna lb. .79	

Chicken Liver 1.89	179 lb.
---------------------------	---------

8 pk. 16 oz. Ret. **PEPSI 1.59**

Prelate Pink Salmon Tall Can 1.69	Crisco Oil 16 oz. .79
--	------------------------------

Castleberry's HOT DOG CHILI SAUCE 3 for .99	Charmin 4 Roll Pack 1.19
--	---------------------------------

Tide Detergent 72 oz. 3.59	Summit Paper Towels Roll .59
-----------------------------------	-------------------------------------

Duncan Hines Cake Mix .89	Carnation EVAPORATED MILK 2 for .99
----------------------------------	--

Uncle Sam Self Rising Meal 5 lb. .99	Flour 5 lb. .99
---	------------------------

HAM SHANKS 1.89

20 Lb. POTATOES 1.29	Bananas lb. .29	Head Lettuce Head .59	GRAPES lb. .99	WATERMELONS 2.79
-----------------------------	------------------------	------------------------------	-----------------------	-------------------------

NOTICE

Notice is given that Lucy Harris has filed a final settlement of her accounts as administratrix of the estate of Herbert Harris, deceased. A hearing on said settlement will be held on June 10, 1986. Any exceptions to said settlement must be filed before said date. 422

NOTICE

Notice is given that Harriet Lunsford has filed a final settlement of her accounts as administrator of the estate of Elmer Lunsford, deceased. A hearing on said settlement will be held on June 2, 1986. Any exceptions to said settlement must be filed before that date. 422

NOTICE

Notice is hereby given that the Bank of Mt. Vernon, Mt. Vernon, Ky., has been appointed administrator of the estate of Christine Hensley. Any persons having claims against said estate shall present them according to law to the said Bank of Mt. Vernon or to Clanz & Cox, P.O. Box 749, Mt. Vernon, Ky., on or before August 11, 1986. 413

NOTICE

Notice is hereby given that Audrey Hamm, Rt. 1, Brodhead, Ky. 40309, has been appointed executrix of the estate of R. H. Hamm. Any persons having claims against said estate shall present them according to law to the said Audrey Hamm or to Clanz & Cox, P.O. Box 749, Mt. Vernon, Ky., on or before August 20, 1986. 423

NOTICE

The Rockcastle County Fiscal Court will be accepting sealed bids for regular grade gasoline until 4 p.m. June 2, 1986. Bid specifications may be picked up at the office of the County Judge Executive in the Courthouse in Mt. Vernon, Ky. The court reserves the right to reject any or all bids. 422

NOTICE

The Rockcastle County Fiscal Court will be accepting sealed bids for crushed limestone until 4 p.m. June 2, 1986. Bid specifications may be picked up at the office of the County Judge Executive in the Courthouse in Mt. Vernon, Ky. The court reserves the right to reject any or all bids. 422

NOTICE

The Rockcastle County Fiscal Court will be accepting sealed bids for RS-2 and AE-200 grades asphalt to various county roads in each of the five magisterial districts in Rockcastle County at such times and in such amounts as the Rockcastle County Fiscal Court directs from July 1986 to June 1987. Bids must be in writing and received in the office of the County Judge Executive in the Courthouse in Mt. Vernon, Ky. until 4 p.m. June 2, 1986. Rockcastle County Fiscal Court reserves the right to reject any or all bids. 422

NOTICE

The Rockcastle County Fiscal Court will accept sealed bids for RS-2 and AE-200 grades asphalt to various county roads in each of the five magisterial districts in Rockcastle County at such times and in such amounts as the Rockcastle County Fiscal Court directs from July 1986 to June 1987. Bids must be in writing and received in the office of the County Judge Executive in the Courthouse in Mt. Vernon, Ky. until 4 p.m. June 2, 1986. Rockcastle County Fiscal Court reserves the right to reject any or all bids. 422

NOTICE

Notice is hereby given that Hazel L. Saylor, Livingston, Ky., has been appointed Executrix of the estate of Ernest Saylor. Any persons having claims against said estate shall present them according to law to the said Hazel L. Saylor or to Nicholas Williams, 438 Chestnut St., Berea, Ky. 40403, on or before August 18, 1986. 423

NOTICE

Notice is given that Harold Lunsford has filed a final settlement of his accounts as administrator of the estate of Elmer Lunsford, deceased. A hearing on said settlement will be held on June 2, 1986. Any exceptions to said settlement must be filed before that date. 422

Furniture Town's Rock Bottom Sale
1 mile from East Bernstadt on Hwy. 30
Phone 843-7858 FREE DELIVERY
Open 6 Days a Week 9-7

One big room full of nothing but living room suits, values to \$1195.00, your choice \$380.00, 5 year written guarantee on all living room suits. Large load of beautiful coffee table sets and lamps going at unbelievably low prices. Solid oak china cabinets, reg. \$695.00 for \$240.00, bedroom suites \$290.00, living room suites \$390.00, \$280.00 & \$380.00, extra nice survival rockers, reg. price \$255.00, Now \$88.00; hide-a-beds \$235.00; Orthopedic box springs and mattress, reg. \$399.95, Now \$158.00 per set; dining room sets, solid wood from \$185.00; big oak dining room suites with 6 chairs and pedestal foot table, reg. \$995.00, Now \$450.00. Other oak, maple and pine dining room suites with matching hutches. Also, lots of odd beds, full and half size and bunk beds. Also, special goods. 21st of October \$25.00 off.

Stoves, refrigerators, washers and dryers, and deep freezers at a special low price.

We accept trade-ins!
Lots and lots of other bargains to advertise!
Also, some good used furniture.
Special Discounts For Senior Citizens

Folks come from miles around to save the most at
Furniture Town

Double-Header Auction
of **Mr. and Mrs. Keith Smith's 8 LOTS**
Sat. June 7, 1986 - 1:30 p.m.
Sale No. 1 - Scaffold Cane 4 BUILDING LOTS

LOCATION: Turn off US 25 at Parsons Gas and Appliance and follow auction signs approximately 3 miles to sale site.
LOTS 1 & 2: front on Scaffold Cane Road and measure approximately 115 x 170 and city water is available. These lots have had percolation test done and would be ideal for building or mobile home sites.
LOTS 3 & 4: front on the Scaffold Cane Church road and each measure 110 x 200. These lots also have city water available and have been perked and would also be ideal for building or mobile home sites.

Sale No. 2- Renfro Valley Lake 4 BUILDING LOTS

Location: Take the old Brodhead Road out of Mt. Vernon to the Purr Rigby Road. Follow the Purr Rigby Road, approximately 1 mile to the Barnett Road. Follow the Barnett Road approximately 1 1/2 miles to auction site. Auction signs are posted.

These 4 building lots have a beautiful view overlooking Lake Linville and also have city water available. They average in size approximately 100 x 150.

AUCTIONEER'S NOTE: If you're looking for nice lots in the country, then look no further, be sure to attend at Scaffold Cane or at the Renfro Valley Lake.
TERMS: 20% down day of sale, balance in 30 days with delivery of deed.
For additional information contact:

Ford Realty & Auction Co.
REALTOR-AUCTIONEER
Sam Ford
Roy Adams
Denny Ford

AUCTIONEERS
Jerry Ham
Wilard Bullock

Kentucky Toll Free No. 1-800-435-6454
Mt. Vernon, Ky. Phone 256-4545

Discover the best Quality at the best Price

SAVE-A-LOT®

U.S. 25 South - Mt. Vernon

Juices, Fruits

Everyday Low Price	Fruit Valley 64 oz. bottle	1.09
Everyday Low Price	Apple Juice	
Everyday Low Price	Fruit Valley 46 oz. can FLORIDA 100%	1.09
Everyday Low Price	Pure Orange Juice	
Everyday Low Price	Fruit Valley 16 oz. can Grade 'A' fancy	.99
Everyday Low Price	Pineapple Juice	
Everyday Low Price	Pack 27 oz. jar	1.59
Everyday Low Price	Orange Breakfast Mix	
Everyday Low Price	Fruit Valley 16 oz. GRADE 'A' FANCY HALVES OR	.59
Everyday Low Price	Peach Slices	
Everyday Low Price	Mandarin 11 oz. can	.39
Everyday Low Price	Mandarin Oranges	

Condiments

Everyday Low Price	Marzani 16 oz. bottle POURABLE	1.09
Everyday Low Price	Salad Dressings etc. Blue Cheese	
Everyday Low Price	Marion 32 oz. jar WHIPPED	.99
Everyday Low Price	Salad Dressing	
Everyday Low Price	Low Fat 20 oz. jar PEANUT, Cucumber Slices or	.89
Everyday Low Price	Sweet Relish	
Everyday Low Price	Heinz 12 oz. bottle	.79
Everyday Low Price	Worcestershire Sauce	
Everyday Low Price	Plochman 5.19 oz.	.79
Everyday Low Price	Squeeze Mustard	
Everyday Low Price	Tablet 32 oz. bottle TOMATO	.79
Everyday Low Price	Fancy Ketchup	

Baking Needs

Everyday Low Price	C & H • 2 lb. bag BROWN OR	
Everyday Low Price	Cherry Pie Filling	.99
Everyday Low Price	Thank You Brand 31 oz. can BLUEBERRY OR	.89
Everyday Low Price	Cherry Pie Filling	
Everyday Low Price	Summer 15 oz. pkg	.79
Everyday Low Price	Seedless Raisins	
Everyday Low Price	Ready Crust	.99
Everyday Low Price	Baker's Supreme 10.5 oz. box	
Everyday Low Price	Sheescake Mix	.59
Everyday Low Price	Oven Best 18.5 oz. box	
Everyday Low Price	Cake Mix	.99
Everyday Low Price	Hospitably 16.5 oz. can P-I-S WHITE OR	.99
Everyday Low Price	Chocolate Frosting	
Everyday Low Price	Oven Best 5 lb. bag REGULAR OR	.99
Everyday Low Price	Self-Rising Corn Meal	

Cereals

Everyday Low Price	Mell-O-Meal 18 oz. bag	1.29
Everyday Low Price	Sugar Puffs	
Everyday Low Price	Breakfast Bowl 18 oz. box	.99
Everyday Low Price	Corn Flakes	
Everyday Low Price	Breakfast Bowl 15 oz. box	1.69
Everyday Low Price	Fruit Rings	

Cooler Items

Everyday Low Price	Borden 12 oz. pkg	1.39
Everyday Low Price	American Singles	
Everyday Low Price	1.0 pkg	.35
Everyday Low Price	Vegetable Quarters	
Everyday Low Price	1.5 pkg	.29
Everyday Low Price	Spread Marg. Quarters	
Everyday Low Price	Hormel 3 lb. tub	1.29
Everyday Low Price	Tastee Gold Spread	

Frozen Items

Everyday Low Price	12 oz. L. can	.69
Everyday Low Price	Orange Juice	
Everyday Low Price	Pet Ritz 14 oz. box CHOCOLATE OR	.69
Everyday Low Price	Banana Cream Pie	
Everyday Low Price	16 oz. pkg WEST PAC	.69
Everyday Low Price	Mixed Vegetables	
Everyday Low Price	4+ oz. pkg	1.29
Everyday Low Price	Corn on the Cob	
Everyday Low Price	3 oz. bag CRINKLE	1.99
Everyday Low Price	French Fries	

15 oz. • Grade 'A' fancy
FRUIT VALLEY
Fruit Cocktail
Everyday Low Price!
59¢

Vegetables

Everyday Low Price	Nature's Pick 14.5 oz. can Grade 'A' fancy GREEN	.89
Everyday Low Price	Cut Asparagus	

15 1/2 oz. • Grade 'A' fancy
HARVEST FARE
Cut Green Beans
Everyday Low Price!
25¢

Everyday Low Price	Thru Farms 15 1/2 oz. can	.23
Everyday Low Price	Short Cut Green Beans	
Everyday Low Price	Harvest Fare 18 1/2 oz. Grade 'A' fancy CREAM	.25
Everyday Low Price	Whole Kernel Corn	
Everyday Low Price	Quick Time 15 oz. can Grade 'A' fancy	.31
Everyday Low Price	Chili Beans	
Everyday Low Price	Quick Time 15 oz. can Grade 'A' fancy	.31
Everyday Low Price	Pork 'n' Beans	
Everyday Low Price	Harvest Fare 16 oz. can Grade 'A' fancy	.31
Everyday Low Price	Sliced Carrots	
Everyday Low Price	Nature's Pick 18 oz. can Grade 'A' fancy	.39
Everyday Low Price	Spinach	
Everyday Low Price	Nature's Pick 16 oz. can Grade 'A' fancy	.31
Everyday Low Price	Turnip Greens	
Everyday Low Price	Harvest Fare 15 oz. can Grade 'A' fancy	.31
Everyday Low Price	White Potatoes	
Everyday Low Price	Harvest Fare 18 oz. can Grade 'A' fancy	.39
Everyday Low Price	Whole Tomatoes	

Rice, Beans, Pasta

Everyday Low Price	Parleto 16 oz. pkg MOSTACCIOLI OR	.49
Everyday Low Price	Spaghetti	
Everyday Low Price	3/4 x 32 oz. jar MEAT OR MUSHROOM	.99
Everyday Low Price	Spaghetti Sauce	
Everyday Low Price	Mrs. Grass 7.5 oz. box CHICKEN NOODLE OR	.89
Everyday Low Price	Buttery Noodle Dinner	
Everyday Low Price	3 oz. pkg CHICKEN OR BEEF	.19
Everyday Low Price	Ramen Noodles	

CHICKEN 'N RIBS • 28 oz. bottle
BAR-B-Q SAUCE
Everyday Low Price!
.99

Crackers, Cookies

Everyday Low Price	Enriched 32 oz. pkg	1.69
Everyday Low Price	Fig Bars	
Everyday Low Price	Sunshine 17 oz. pkg	1.59
Everyday Low Price	Hydrox Cookies	
Everyday Low Price	Assorted Cookies	.99
Everyday Low Price	Sunshine 16 oz. box	1.49
Everyday Low Price	Hi-Ho's	
Everyday Low Price	16 oz. box RALESTON	.49
Everyday Low Price	Saltines	

Canned Meats, Soups

Everyday Low Price	Quick Time 10 oz. can	.24
Everyday Low Price	Tomato Soup	
Everyday Low Price	Quick Time 10 oz. can MUSHROOM OR	.29
Everyday Low Price	Chicken Noodle Soup	
Everyday Low Price	Sealed 6.5 oz. can IN WATER OR OIL	.56
Everyday Low Price	Chunk Light Tuna	
Everyday Low Price	Chef Boy-Ar-Doe 15 oz. can	.79
Everyday Low Price	Beefaroni	
Everyday Low Price	Beef Ravioli	.59
Everyday Low Price	French House 15 oz. can	.59
Everyday Low Price	Chili w/ Beans	

Household, Laundry

Everyday Low Price	18 oz. box	1.09
Everyday Low Price	S.O.S. Soap Pads	
Everyday Low Price	22 oz. spray	.99
Everyday Low Price	Wash 'n' Clean Prewash	
Everyday Low Price	42 oz. box WHIRL	.99
Everyday Low Price	Dry Detergent	
Everyday Low Price	Sun Bleach gel	.59
Everyday Low Price	Liquid Bleach	
Everyday Low Price	19 oz. can MR. MUSCLE	1.69
Everyday Low Price	Oven Cleaner	
Everyday Low Price	Bath Bar	.25
Everyday Low Price	Jergens Soap	
Everyday Low Price	19 oz. 24 oz. can	1.69
Everyday Low Price	Basin, Tub 'n Tile Clnr	

Non-Foods

20 lb. bag OLD SALEM
CHARCOAL
BRIQUETS
Everyday Low Price!
2.29

C & H • 2 lb. bag
BROWN OR
Powdered Sugar
Everyday Low Price!
89¢

Everyday Low Price	Thank You Brand 31 oz. can BLUEBERRY OR	.99
Everyday Low Price	Cherry Pie Filling	
Everyday Low Price	Summer 15 oz. pkg	.89
Everyday Low Price	Seedless Raisins	
Everyday Low Price	Ready Crust	.79
Everyday Low Price	Baker's Supreme 10.5 oz. box	.99
Everyday Low Price	Sheescake Mix	
Everyday Low Price	Oven Best 18.5 oz. box	.59
Everyday Low Price	Cake Mix	
Everyday Low Price	Hospitably 16.5 oz. can P-I-S WHITE OR	.99
Everyday Low Price	Chocolate Frosting	
Everyday Low Price	Oven Best 5 lb. bag REGULAR OR	.99
Everyday Low Price	Self-Rising Corn Meal	

MAPLE RIDGE • 24 oz. bottle
PANCAKE SYRUP
Everyday Low Price!
.79

Snacks

Everyday Low Price	Delite 7.5 oz. bag ASSORTED	.59
Everyday Low Price	Potato Chips	
Everyday Low Price	7 oz. pkg	.65
Everyday Low Price	Fiddle Faddle	
Everyday Low Price	Sunshine 15 oz. box	1.49
Everyday Low Price	Cheeze-Its	
Everyday Low Price	9 oz. bag TRIST PRETZELS or 8 oz. bag	.55
Everyday Low Price	Pretzel Stix	
Everyday Low Price	Bon Ton 16 oz. bag	.99
Everyday Low Price	Corn Chips	

Paper Products

Everyday Low Price	GUEST RANCH • 6-roll package	1.09
Everyday Low Price	BATHROOM TISSUE	
Everyday Low Price	Guest Ranch 175 ct. box ASSORTED	.49
Everyday Low Price	Facial Tissue	
Everyday Low Price	100 ct. pkg	.79
Everyday Low Price	Paper Plates	
Everyday Low Price	25 sq. ft. STANDARD	.49
Everyday Low Price	Aluminum Foil	
Everyday Low Price	Kleen Kleen 15 ct. pkg	.69
Everyday Low Price	Tall Kitchen Bags	
Everyday Low Price	Mr. Jumbo each roll	.39
Everyday Low Price	Paper Towels	
Everyday Low Price	Guest Ranch 140 ct. pkg	.59
Everyday Low Price	Paper Napkins	
Everyday Low Price	Mr. Jumbo Economy package	1.69
Everyday Low Price	12 roll Bath Tissue	

3 lb. box USDA Inspected
FRESH FROZEN
Rib Eye or T-Bone Steaks
Everyday Low Price!
6.79

Meats

Everyday Low Price	12 oz. pkg	.79
Everyday Low Price	Seitz Meat Wieners	
Everyday Low Price	One pound pkg. SEITZ	1.29
Everyday Low Price	Beef Bologna	
Everyday Low Price	2 1/2 oz. pkg ASSORTED	.45
Everyday Low Price	Buddig Sliced Meats	
Everyday Low Price	From Apples Variety 16 oz. pkg	.69
Everyday Low Price	Chicken Franks	
Everyday Low Price	2 1/2 oz. pkg	.89
Everyday Low Price	Pork Sausage	
Everyday Low Price	Wilson 1 lb. pkg. SLICED	.75
Everyday Low Price	Savory Bacon	

Soda

All Flavors
Diet or Regular
12 oz. cans
Soda
Everyday Low Price!
17¢

WE ACCEPT PERSONAL CHECKS FOR AMOUNT OF PURCHASE ONLY
WE GLADLY ACCEPT FOOD STAMPS & MANUFACTURER COUPONS

SAVE-A-LOT®

100% MONEY-BACK GUARANTEE!

FOOD STORES

U.S. 25 South - Mt. Vernon

May 26, 1986

We reserve the right to limit quantities.

1985 Save-A-Lot, Ltd.

Around BROADHEAD

By: Mary McWhorter

David and Inez Gravelly of Louisville and Mr. and Mrs. Geris Gravelly of Jeffersonville, Ind., spent Sunday with Bill and Ethlene Cass and Mrs. Elizabeth Hall.

David Gravelly is to be at the Mayo Clinic in Rochester, Minn., soon for a checkup. We hope and pray he gets a good report.

Mary McWhorter, Mr. and Mrs. Warren Adams and Mrs. Ruby Adams Yeakle of Ohio were Thursday visitors of Bob and Mary Adams. Also they decorated the graves of Gilbert and Ray Adams in the Oak Hill Cemetery and visited Frank Mays and Wesley at their home.

Weekend visitors of Mr. and Mrs. R. L. Wash were his daughter, Mary Frye, and children, Stephanie, Angie and Timothy of New Richmond, Ohio. Mary enjoyed

visiting friends she hadn't seen for a long time. Also the children enjoyed the country very much. Mrs. West says congratulations and good luck to all the boys and girls who graduated from school. Visitors of Grace and Ewon Brown were Marie Alcorn, Eleanor West, Albert Cash, Mrs. Sarah Cash and three of her children. Ernest, Kathleen and Faye of Ohio, Jewell Denton and grandsons, Stephen and Scott.

Mr. and Mrs. Derrell Proctor and sons, Stephen, Kyle Joe and Adam were weekend guests of Bob and Clara Proctor and Darlene's parents, Mr. and Mrs. Vanzant.

Mr. and Mrs. Ron Singleton, Helen and Adam of Louisville spent Sunday night and Monday with Mary McWhorter, Pat and Freddie, Pruitt, Jr. Also J. Craig Jr. stopped by for a short visit. Mary McWhorter, Freddie Pruitt, Jr. and Pat Pruitt visited Mickey Lea Pruitt Friday evening in Richmond.

On Sunday, May 25, Loraine and J.C. Newland hosted a family reunion at their home. Present were their son and grandson, John and Chris Newland; their daughter, Betty Glovak, and her children, Theresa, Lora and John Glovak, Jr., and Theresa's fiancé, Mark Davis, of Highland, Ind. Also present were Virginia and Willie Lawrence of Ottawa, Willie's daughter, Betty Castro of California, Virginia Fletcher, her daughter and husband, Georgetown and Bob May of Lancaster; Mrs. Iva Lasswell, her daughter and husband, Joyce and Kenneth Hopkins of Mt. Vernon; her grandson, Tawny, and wife, Donna, and sons, Ken and Steve Hopkins of Mt. Vernon; Sue and Wallace Clouse of Corbin; their daughter and husband, Beverly and Jerry Messer and grandson, Brad, and twins, Jared and Joshua Durham, of Corbin.

Hugh McBee, Jr. and wife, Recca, have recently moved from Erie, Penn., to 2157 Praeger Drive, Nance, Ky. 42544. We sure are glad they got closer home again. Maybe we will be able to get a good meal sometime.

Mrs. Viola Hensley and Mrs. Mae Doan were in Mt. Vernon, business last week.

Jerry Doan of Lebanon, Ohio and Larry Doan of Mason, Ohio surprised their parents, Mr. and Mrs. Walter Doan, Monday by coming down for a visit and plowed their garden for them.

Monroe and Gertrude Renner were Friday visitors of Walter and Mae Doan.

Visitors of Mrs. Viola Hensley over the weekend were Don and Janice Hensley and son, Donnie. Of Harlan: Mrs. Faye Cromer Hensley of Richmond, Ind.; Mrs. Juanita Estridge of Troy, Ohio; Mrs. Jean Winnett; Ronnie Tyr and wife, Elizabeth, and children, Bill, Teresa and Diane of Winchester.

Weekend guests of Mr. and Mrs. George Adams were Mr. and Mrs. Jerry Adams and son, Jerry Wayne of Springdale, Ohio; Mrs. Lillian Gall, Reading, Ohio; Mrs. Brenda Gallagher, Wyoming, Ohio; Mr. and Mrs. James Maynard, Hamilton, Ohio; Mr. and Mrs. Don Cash and Donna Lynn; Mrs. Bertha Stephens, and Doug Adams.

Mrs. Lillian Gall of Reading, Ohio and Mrs. Brenda Gallagher of Wyoming, Ohio spent the weekend with their mother and grandmother; Mrs. Bertha Stephens.

Homer Alexander and wife, Lucille Derron Alexander, of Pasadena, Texas are planning to return to their home Wednesday after spending three weeks with her mother, Mrs. Maggie Derron, and her brother, Wade Derron. They also visited her aunt, Ellen Brown, and other relatives and friends. It sure was good to talk to Lucille.

Visitors of Mrs. Fannie L. Albright were Mr. and Mrs. Orville Payne, Mrs. Mildred Reynolds of Madison, Tenn.; Mrs. Lucy L. Larkins of Cincinnati, Ohio; Mrs. Sally Brown, Mrs. Elizabeth Beale; Mrs. Beth Johnson; Mrs. Joyce Whitaker, Mrs. Florine Brown, Mrs. Maggie Hiner, Mrs. Douglas Brown of Georgetown, Mrs. Celia Arney and Katie Cress of Dayton Ohio; Mrs. Minia Lasswell and sister, Susie, Mr. and Mrs. Jack Gentry of Dayton, Ohio; Mr. and Mrs. Henry Brown, and June and Bruce Latham.

Recent visitors of Maggie and Audrey Fletcher were Mr. and Mrs. Ed Alcorn and daughters.

Patricia Kaye and Lindsay Kaye of Berea, and Kim's friend, Lisa, of Louisville, Mr. and Mrs. Homer Alexander of Pasadena, Texas.

Mr. and Mrs. John Helton were Monday visitors of her sister, Mrs. Edna Middleton, and family at Crab Orchard.

Memorial holiday guests of Mr. and Mrs. John Helton were Mitchell Hensley of Sharonville, Ohio; Shelby Brummett of Norwood, Ohio; Mr. and Mrs. Johnnie Wallin and sons, Johnnie Ray, Gary and Michael of Sharonville, Ohio; Mrs. Evelyn Cooper and daughter, Jonnie Marie, of Springdale, Ohio; Mrs. Bonita Courtney and daughter, Tara; Mrs. Jean Frack and son, Jimmy, and daughter, Christina, Mrs. Edwin Middleton and son, Shawn, all of Sharonville, Ohio; Donnie Helton and wife, Trena, Mr. and Mrs. Eddie Allen of Crab Orchard.

The Bussell family reunion turned out a large crowd of about 175. Everyone enjoyed a very good dinner and a good visit. We are sorry Mrs. Geraldine Bussell Glass, who underwent serious heart surgery recently, had a relapse and spent a few days in the hospital again due to a blood disorder and didn't get to attend the reunion. We hope and pray she will do well again. We are thankful Billy Allen Bussell and Billy Bussell were able to be there. Mrs. Anna Adams Valesquez and her sister-in-law, Mrs. Collia Valesquez, spent last week with Anna's mother, Mrs. Bertha Adams. Also they visited Mrs. Juanita Adams Browning and family at Waynesburg and went to Danville shopping. While here they had supper with Mr. and Mrs. Billy McKinney. Also Ronnie, Linda and Brandi Adams took them to Berea for a dinner.

Guests of Mrs. Lula Bussell who came for the Bussell reunion were Mr. and Mrs. Luther Lykins of Salem, Ill.; Mr. and Mrs. Jim Bowman of High Point, Ohio; Mr. and Mrs. Eddie Durham of High Point, Ohio; Mr. and Mrs. Larry Hampton and son of Loveland, Ohio; Mr. and Mrs. Ray Hampton and daughter of Loveland, Ohio; Robbie Hampton and girlfriend, Mrs. Janice Witt and daughter, Mr. and Mrs. Jackie Hampton and daughter of High Point, Ohio; Mr. and Mrs. Tommie Glass and sons

of Cincinnati, Ohio; Jamie Glass and girlfriend, Mr. and Mrs. Bill Houchell, Renee and Little Bill, of Grgen Hills, Ohio; Mr. and Mrs. Everett Byrd of Reading, Ohio; Mrs. Dorothy Thorton of Reading, Ohio; Mr. and Mrs. Robert Moore of Sharonville, Ohio; Mrs. Eleanor Wysong of Hamilton, Ohio.

Six of the late John and Susie Moore's girls and one son, Robert Moore, were all together for Decoration and the Bussell reunion.

Saturday morning visitors of Mrs. Fannie B. Albright were Mr. and Mrs. Willard Barker of Pennington Gap, Va. Saturday night guests were Mr. and Mrs. Clarence J. Majors of Florence, and Jewell Albright was Monday guest.

We were very sorry to hear of the passing of Hobert Long of the mother of Stanford.

Memorial weekend visitors of Norma and Ruth Ann Crank were Michael and Jeanne Crank and their seven week-old son, Daniel, of Norwood, Ohio. They all attended Memorial services at Ottawa.

Memorial weekend visitors of Mrs. Bertha Adams and family were Everett and Eva Bray of

Reading, Ohio; Mrs. Dorothy Thorton and Mrs. Eleanor Wysong, also of Reading, Ohio; Robert and Mary Moore of Sharonville, Ohio; Mrs. Mamie Alcorn, Mrs. Lula Bussell and daughter, Janet Bowman; Mr. and Mrs. Buddy Adams of Reading, Ohio; Mr. and Mrs. Butch Adams and son, Shannon, of Reading, Ohio; Mr. and Mrs. Jackie Adams of Fairland, Ind.; Mrs. Tressa Adams of Junction City; Mr. and Mrs. Billy McKinney and sons, Tim and Jeff, and Tim's girlfriend, Miss Dana Bradley, Mr. and Mrs. Ronnie Adams and Brandi. Sixteen of Bertha's family all gathered at Ruth's Broadhead Cafe for a delicious supper and visit. All had breakfast and dinner at Bertha's.

Chandler-McBee Clan Reunion

A large number of the late Hugh McBee and Clarice Chantler McBee and their descendants gathered at the home of Barbara McBee Watson and husband, Frank, for a reunion. Those present were Jelaeta and Kevin Burdette of Mt. Vernon, Becky and Leslie Clayton and K.C. Jr. of Atlanta, Ga., Charlie and Margaret Chandler of Louisville, **Ter**

Continued to 15



Pvt. Shannon D. Bishop

Completes basic

Army National Guard Private Shannon D. Bishop, son of Mr. and Mrs. David F. Bishop of Rt. 3, Broadhead, has completed basic training at Fort Knox. During the training, students received instruction in drill and ceremonies, weapons, map reading, tactics, first aid, courtesies, military justice, first aid, and Army history and traditions.

Bishop is a 1985 graduate of Rockcastle County High School.

Christian Appalachian Project, Inc.

STAFF TEACHER

School on Wheels Program
Mt. Vernon, Ky.

Reporting to the Program Teacher, Family Life Center School, the Staff Teacher will have responsibility for providing educational tutoring services to adults and teenagers, teaching courses leading to the G.E.D., assisting in the evaluation of students and educational curriculum and assisting the Program Teacher as needed.

Education/experience requirements are a degree in Education, valid Kentucky Teaching Certificate, valid driver's license, and 2 years of related experience. Send confidential resume by June 6, 1986.

STAFF AIDE

Family Life Abuse Center
Mt. Vernon, Ky.

Will have primary responsibility for weekend and night shift coverage of the center, screening and admitting new clients, monitoring the 24 hour crisis line, providing emergency transportation for clients, and overseeing the weekend and night shift activities of the clients and their families.

Will have primary responsibility for weekend and night shift coverage of the center, screening and admitting new clients, monitoring the 24 hour crisis line, providing emergency transportation for clients, and overseeing the weekend and night shift activities of the clients and their families.

Education and experience requirements are High School diploma plus 6 months or more of related experience.

CHILD CARE WORKER

Home for Special Children
Mt. Vernon, Ky.

Responsible, dependable person needed to fill Child Care Worker position. Primary responsibility will involve attending to the physical and mental needs of handicapped children. Other duties will include administering medication, handling medical emergencies, assisting with the general maintenance and upkeep of the facility, menu planning, food preparation, and maintaining client records and files.

High School diploma or equivalent plus one or two years related experience. Medical or nursing experience desirable.

STAFF AIDE

Small Farms Program
Lancaster, Ky.

Mature, dependable individual needed to work in Small Farms Program to assist in self-help gardening program. Requirements are High School diploma or equivalent plus one year of experience. Applicants should be familiar with Garrard County and surrounding area, have good office and communication skills.

Send confidential resume by June 13, 1986.

GRAND OPENING

Nothing tops the feeling you get when you have a dark, golden tan. Now you can enjoy a great looking tan, year round, rain or shine.

To celebrate our Grand Opening, we are featuring

10 Session for just \$23.00

(Now thru May 31st)

SCA Wolf Tanning Bed

MAGIC MIRROR

Silver Street Ph. 758-8122 Broadhead, Ky.

INSPECTION PERIOD

For the Property Tax Assessment Roll

The Rockcastle County property tax roll will be opened for inspection from May 26 through June 7, 1986. Under the supervision of the property valuation administrator or one of the deputies, any person may inspect the tax roll.

This is the January 1, 1986 assessment on which state, county and school taxes for 1986 will be due about September 15, 1986.

The tax roll is in the office of the property valuation administrator in the county courthouse and may be inspected between the hours 8:00 and 4:00.

Any person who wishes to appeal an assessment must file a written letter or petition with the county clerk within the above period of time. This letter or petition must state the reasons for appeal, identify the property in question and state the taxpayer's estimate of actual fair cash value. (KRS 133.120)

H.E. Hale

Property Valuation Administrator - Rockcastle County

NOTICE

1966 MVHS Graduates

A 20-year reunion for the MVHS Class of 1966 is being planned for July 19 at 7 p.m. Names and address of class members are needed so that details of the reunion may be sent. These names and addresses are needed by June 15.

Please send to:
P.O. Box 699
Mt. Vernon, Ky. 40456

COMMONWEALTH OF KENTUCKY

27TH JUDICIAL CIRCUIT

LAUREL CIRCUIT COURT

CIVIL ACTION NUMBER 85-CI-172

DIVISION I

LONDON BANK & TRUST COMPANY, PLAINTIFF

VS: NOTICE OF SALE

RAY REAMS, BETTY REAMS, RAY'S ACTION AUTO AUCTION, INC., KOCOLENE OIL CORPORATION, SHEL WESTERN E & P, INC., AND LAUREL COUNTY, DEFENDANTS

By virtue of the Judgment entered on February 6, 1986 and Order of Sale entered on March 24, 1986, by the Laurel Circuit Court in the above-styled matter, for the sum of what it will bring, I shall proceed to offer for sale at the Courthouse door in the City of Mount Vernon, Rockcastle County Kentucky, to the highest bidder at public auction on Monday, June 9, 1986, at the hour of 11:30 a.m. or thereabouts, for cash or twenty percent (20%) down with ninety (90) days to pay balance, the following described property, to-wit:

TRACT NUMBER EIGHT (8): Beginning at a point in the right of way of U.S. Highway 25, corner to Standard Oil Company and the property herein conveyed: thence south 67 degrees 30 minutes East 300 feet to a point, corner to Leonard C. Nicely, Jr. and Virginia A. Nicely, husband and wife, by deed dated December 3, 1973, and recorded in Deed Book 94, at Page 354 of the records of the Rockcastle County Court Clerk's Office.

This real estate will be sold for cash or twenty percent (20%) down with ninety (90) days to pay balance, at the option of the purchaser. Unless the purchaser so elects to pay cash, the purchaser of the real estate so sold shall give bond for the purchase price with good surety approved by the Master Commissioner in making the sale, which bond shall be payable to the Master Commissioner and shall bear interest at the rate of twelve percent (12%) per annum from the date the real estate is sold under this Judgment as security for the purchase money.

All 1986 taxes will be paid by the buyer. All prior taxes will be paid by the seller. This the 13th day of May, 1986.

James G. Carnahan
Master Commissioner
Laurel Circuit Court