

CLASSIFIED ADS sure to get results

VEGETABLES FOR SALE:
Greenbeans and other vegetables.
Call 256-4240. 47x2p

FOR SALE: Apartment size refrigerator (harvest gold), \$75.
Call 758-8522. 47x1

FOR RENT
HOUSE FOR RENT: \$200 per month, \$50 deposit. 256-5311. 46x2

FOR RENT: Small cottage, prefer elderly person. Ph. 256-5619. 47x1mf

FOR RENT: New house in city limits. Overlooks Lake Linville. \$325 per month. Deposit required. Call 606-678-8059. 47x2p

FOR RENT: New furnished apartment. All utilities paid. Air Conditioned. Located at Dixie Boone Motel in Mt. Vernon. Very convenient. \$250 a month or \$62.50 weekly. Ph. 256-2444. 47x1

FOR RENT: 2 bedroom mobile home, total electric, 2 porches, 2 miles from Broadhead. References and security deposit required. Ph. 758-8522. 47x1

Yard Sales

YARD SALE: 5 families, Saturday, 9 to 5. Judy's old shoe store building. Lots of items to name. Receiving more things each week. Also, bag sale Saturday. \$1 a bag. 46x2

YARD SALE: At the home of Sandy Benga, next door to Taylor Produce. Fri., June 27th, 9-6. Lots of household items and clothing. Cancelled in case of rain. 46x1

YARD SALE: At the home of Joan McClure in McGuire Subdivision. Children's and women's clothing, some furniture. Saturday, 9 to 5. Cancelled in case of rain. 47x1

GARAGE SALE: Friday and Saturday, 9:30 - 5:00, home of Betty Jo McKinney on Hwy. 70, Broadhead. 46x1

YARD SALE: At the home of John Henry Ballard in Broadhead, up from Sowder Nursing Home on right. Sat. and Sun., 7 a.m. to 8 p.m. 47x1p

Inside Rummage Sale Friday and Saturday, June 27 and 28. Kathleen Alcorn's home, High Street, across from Northside Baptist Church. 47x1p

YARD SALE: Friday and Saturday. Large selection. Shoes, clothes for women and children, toys, books, puzzles and wood

craft items, odds and ends. Located on 461, 1/4 mile past Clayton Hammonds on right. x1p

Yard Sale: Saturday at the home of Leon Rowe, between Denny's Grocery and Skeggs Creek Church. Lots of fabric, weight bench, light fixture, 10 spd. bike, lots of jeans, shorts and tops, lots of baby items. 9 to 7. 47x1

YARD SALE: Sat. June 28. City Trailer Park, Popular Street. Lots of large women's clothes. Cancelled in case of rain. 47x1p

GARAGE SALE: At the home of Nancy Mullins, corner of Williams and Howell St., Blue Hill, to 2 p.m. only Saturday, rain or shine. Used couch, \$20, miscellaneous items and clothes. 47x1

YARD SALE: 2 Families at the home of Robert McClure, Main St. Broadhead. Sat. June 28, 9 to 5. Maple twin bed, springs and mattress, wood or coal stove, car radios, gas heater, belt buckles, clothes, shoes, lots of other items.

GARAGE SALE: Thursday and Friday, 3 families at Sandra Middleton's on Paul Street off Sand Springs Road. Books, clothes, stereo, speakers, love seat, chandelier, etc. 47x1p

YARD SALE: 3 Families. Friday, June 27, 9 till 7 at the home of J. Thompson in the 4th section. Too many items to mention. Everything will go cheap. Follow signs from Ottawa Church.

GARAGE SALE: On Lovell Court at Alene Eaton's. Sat., 9 to 3. Clothes all sizes, lots of jeans, 6-16, home interior, toys, odds and ends. 47x1

YARD SALE: At the home of Bobby Taylor on the Old Broadhead-Mt. Vernon Road in Broadhead on Saturday, June 28 from 9 to 3. Baby items, children's, women's and men's clothes. 47x1p

YARD SALE: 5 families at York's Trading Post across from Druther's. Sat., June 28. Too many items to list. 47x1p

YARD SALE: Hundreds of items - jeans, tops, shorts, etc. Nothing over a quarter. Located at Calloway at old Judge Holsing place. Beginning June 24th. 47x1p

Wanted

WANTED: Private individual wants 50 to 150 acres of woods. No realtors. Send asking price and details to David Knight, 717 Southwest 15th Street, Richmond, Ind. 47374. 44x4

Help Wanted: L.P.N. position available in long term care facility, supervisory experience helpful, excellent benefits. Reply to Madison Manor, 131 S. Meadowlark Dr., Richmond, Ky.

40475 or call 623-3564.

45x3

Don's Plumbing Repair
256-3159

Take the worry out of buying a used vehicle with our 24 Mos. Warranty now available.

Dwayne's Cars & Trucks

U.S. 25N 986-8489 Berea
Hours: Monday-Friday 8 a.m. to 6 p.m. Sat. 8 a.m. - 5 p.m. Sunday 1 to 5
DWAYNE BRINEGAR, OWNER
Ernest Sowder, Salesman Luther Little, Salesman

11.90% APR
Financing for Qualified Buyers

We are also a Franchised Dealer for
U-Save Auto Rental
\$18⁹⁵ per day plus mileage

CHEEK THESE PRICES

Open Sunday 1-5



85 Ford, 15 passenger van, dual AC, Tilt, Cruise, AM/FM Stereo, Low Miles!



84 Olds Cutlass Supreme, 2 Dr., Auto, AC, Tilt, Cruise, Only \$6,995. Sharp!



85 AMC CJ-7 Jeep, HT, Only 12,000 miles, like new, Only \$7,995.



85 Chev., 1/2 Ton, Scottsdale, V8, Like New! Sharp! Only 19,000 mi. Only \$8,995

- ✓ 85 Olds Cutlass Calais, 2 Dr., 4 Cyl., AC, Red, Like New, \$8,995
- ✓ 85 Pont. 6000, 4 Cyl., AC, Black, Sharp! Only \$7,995
- ✓ 84 Chev. Celebrity, 4 Dr., V6, AC, White, Like New Only \$6,995
- ✓ 84 Olds Cutlass Supreme, 2 Dr., V6, Sable, Sharp, Only \$6,995
- ✓ 84 Olds Cutlass, 2 Dr., Loaded, White, Like new! Only \$7,995
- ✓ 84 Toyota Calica CTS Coupe, Loaded, Blue, AC, Low Miles, Only \$8,995
- ✓ 84 Chev. Celebrity Wgn., V6, AC, Lt. Blue
- ✓ 84 Pont. Fiero SE, Loaded, 4 Cyl., Red, Auto, AC
- ✓ 83 Fairmont, 4 Dr., Auto, AC, Only \$3,995
- ✓ 83 Chev. Chevette, 2 Dr., 1 owner, only 27,000 mi.
- ✓ 83 Chev. Malibu Wagon, CLO6, Black, Auto, Loaded
- ✓ 82 Merc. Zephyr 2.7, AC, 2 Dr., 6 Cyl., Royal Blue, Extra Clean!
- ✓ 82 Pont. Trans AM, V8, AC, Loaded, Black, Only \$4,995
- ✓ 82 Mercury Lynx, 2 Dr., Red
- ✓ 82 Pont. LJ Gran Prix, V6 AC, Black T-Tops, Sharp!
- ✓ 82 Olds Delta 88, custom, Station Wagon, Woodgrain, V8, Loaded, Dk. Blue, Like New!
- ✓ 82 Chev. Chevette, 2 Dr., AC, Tilt, AM/FM, Silver, Auto, low Miles!
- ✓ 81 Mercury Capri GS, 3 Dr., 6 Cyl., Auto, AC, Sun Roof, Grey/Grey, Extra Sharp!
- ✓ 81 Plym. TC3, 2 Dr., Auto PS, AC, Clean!
- ✓ 80 Ford Fairmont, 4 Dr., B/Vue, Auto, PS/PB, AC
- ✓ 80 Chev. Monte Carlo, V8, 2 Dr., AC, Red \$3,495
- ✓ 80 Chev. Monza, 2 Dr., 4 Cyl., Silver, AC, \$2,995
- ✓ 80 Pontiac Sunbird, 2 Dr., 4 Cyl., Silver, Auto, AC, Sharp!
- ✓ 79 Dodge Magnum, 8 Cyl., AC, Auto, Blue/White, Nice Carl, \$1,995

- ✓ 80 Ford Fairmont, 2 Dr., Auto, PS, AC, Only 2,995
- ✓ 79 Plym. TC-3, Orange, Auto, 1995
- ✓ 78 Ford T-Bird, 2 Dr., 8 Cyl., Red
- ✓ 78 Ford Fairmont, 2 Dr., 6 Cyl., White, Auto, Only \$5,995
- ✓ 78 Chev. Monte Carlo, 8 Cyl., 2 Dr., Auto, AC, Black, \$1,995
- ✓ 75 Lincoln Mark, 8 Cyl., 2 Dr., Loaded, White, Loaded, Low Miles \$2,995
- ✓ 72 Cadillac Sedan DeVille 4 Dr., Only 32,000 miles!

TRUCKS

- 85 Chev. PU, LW Bed, V8, Auto, Air, Silver
- 84 Chev. PU, LW Bed, V8, Auto, Air, Silver
- 85 Chev. PU, SW Bed, V8 Dark Blue
- 85 Dodge Ram 50, LW Bed White
- 84 Ford Ranger, LWB, 4 Cyl., Auto, PS, Stereo, bed liner, rally wheels, moon roof, red, Like New!
- 84 Dodge, 1/2 ton PU, 6 Cyl., Auto, Beige/Brown, Only \$5,995
- 80 Ford F150, LWB, 6 Cyl., Red
- ✓ 70 GMC PU, Brown, Only \$495
- ✓ 69 Ford, 1 1/2 Ton, Long Wheel Base, 4 Spd., Runs Great!
- ✓ 83 GMC, 1 Ton, 10' Flat Bed, 6 Cyl., Runs Great!
- ✓ 57 Ford, 2 1/2 Ton, Dump Truck, \$1,295

4 X 4

- 85 AMC Jeep CJ-7, HT, 6 Cyl., Only 11,000 miles! Like New!
- ✓ 75 AMC Jeep CJ-5, V8, Only \$1,995

VANS

- 85 Ford F250 XL, 15 pass., window van, V8, Dual AC, White, Tilt, Cruise

Cheap Cars & Trucks

- 80 Chev. Chevette, 2 Dr. \$995
- 78 Ford 3 Door \$495
- 78 Ford Sta. Wn. \$495
- 72 Ford 4 Dr. \$395

Notices

NOTICE: The Burdette Reunion will be held at Family Life Center on July 6, same building as last year. 47x2

NOTICE: Adams Reunion, July 5, 1986, 10 to 5, Family Life Center Rec. Bldg., Renfro Valley, Ky. Descendants of Feathering, Wm. "Devil" Bill Adams and Allens bring a dish and come for the day. 40x2p

Somerset, Ky.
606-678-8134

7.9% APR
\$790 DOWN
\$790 sq. ft.

\$199
per month for 36 months

Financing

- Credit Checks
- Title Insurance
- Closing Fees
- Car Wash
- O.D. Sales Tax
- Maintenance Fees
- Car Cover
- Day Wash

ONLY 79¢ per pound

Financing

Financing

The House Mechanic

Building the New - Remodeling the Old - Repairing the Broken - Kitchen, Family Rooms, Bath, Additions, Etc.

JACK WREN

Free Estimates 256-5338

Commonwealth of Kentucky
28th Judicial Circuit
Rockcastle Circuit Court
Civil Action File No. 86-CI-031

The Bank of Mt. Vernon, James W. Mullins and wife, Thelma Mullins
VS: **NOTICE OF SALE**
Harold E. Clark and Jean Clark, d/b/a Stone Stop Food Mart
DEFENDANTS

Pursuant to judgment and order of sale entered in this action of March 28, 1986, and for the purpose of enforcement of liens on real property in the amount of \$107,235.28 plus interest and costs, I will offer for sale at public auction the hereinafter described real property in Mt. Vernon, Rockcastle County, Kentucky.

ON THE PREMISES OF ONE STOP FOOD MART RICHMOND STREET, MT. VERNON, KENTUCKY MONDAY, the 14th day of JULY, 1986 BEGINNING AT 10:00 A.M.

and said property being more particularly bounded and described as follows:

Parcel No. 1 - Beginning on the northeast corner of a lot now owned by Estil Bullock; thence running north 100 feet to a stake, corner to right of way of U.S. 25 and Green Carpenter; thence west 100 feet to a stake, corner in Green Carpenter's line; thence south 100 feet to a corner in Green Carpenter's and Estil Bullock's line; thence with Estil Bullock line east 100 feet to a point of beginning.

Parcel No. 2 - Beginning at an iron stake, northwest corner of James W. Mullins in line of Martha Carpenter; thence westerly with Carpenter 25 feet to an iron pin; thence easterly with line of Carpenter and passing corner of Estle Bullock 25 feet to an iron stake, corner of James W. Mullins in Bullock's line; thence northerly with James W. Mullins, 100 feet to the point of beginning.

And being property which was obtained by deed dated March 14, 1984, from James W. Mullins, et al., recorded in the office of the clerk of the Rockcastle County Court in Deed Book 122, page 144.

The property will be sold upon the following terms and conditions:

1. The property shall be sold to the highest bidder[s] for cash or for a deposit of twenty-five (25%) per cent of the purchase price in cash at the time of sale and balance payable in three (3) months. The purchaser shall be required to execute bond with surety thereon, to be approved by the Master Commissioner, for the balance of the purchase price. The bond shall bear interest at the rate of twelve percent (12%) per annum from date until paid, and to remain and be a lien on said property until fully paid.
2. The purchaser[s] shall have the privilege of paying all of the purchase price in cash or paying the bond before maturity by paying the principal amount thereof together with all interest accrued thereon to the date of said payment.
3. Purchaser[s] shall be responsible for the 1986 property taxes.
4. Purchaser[s] shall have possession of the premises upon complying with the terms of sale and risk of loss of improvements shall thereafter be on the purchaser[s].
5. This sale shall be made subject to all assessments, set back lines, restrictions or covenants of record or otherwise.

Joseph E. Lambert
Master Commissioner
Rockcastle Circuit Court
CERTIFICATE OF SERVICE

This is to certify that the foregoing NOTICE OF SALE was served by mailing a true copy of the same to the following listed persons, this the 20th day of June, 1986:

Honorable Carl R. Clontz
CLONTZ & COX
Attorneys at Law
P. O. Box 749
Mt. Vernon, Kentucky 40466

Joseph E. Lambert
Master Commissioner

Richmond Drive-In
4 Miles South On U.S. 25 623-7118

Adm. \$2.50 each-Kids FREE-Starts At Dusk

TONIGHT, HE EITHER FIGHTS FOR HIS LIFE OR HE'LL BE RUNNING FOR THE REST OF IT.

NO RETREAT NO SURRENDER

NEW WORLD PICTURES PRESENTS... NO RETREAT NO SURRENDER... KEVIN KOBURNETT... J.W. FALLS... RON FRENDEL... KATHIE SILVER... PETER TOSCANI... CHRISTOPHER KEAT... SPAN... JENI CLAUDE VAN DAMME... JERRY BRONSTEIN... JOHN HENCKES... DAVID GILIA... PAUL GILBERT... KEVIN W. STRANDBERG... BOB VIEVER... GOREY YOUNG... NEW WORLD PICTURES

BAND OF THE HAND

Coming Thursday Night, July 3rd
Fireworks Display 11:15
4 SHOWS OPEN ALL NIGHT
No. 1 Jessica Lange "Sweet Dreams"
No. 2 Bill Allen in "Rad"
No. 3 Volunteers
No. 4 Friday Nite

Free Coffee & Doughnuts 3:10 a.m.
Come, Spend the Night With Us.
Admission \$3 each - Under 12 Free

Classifieds get results

POSTED: No trespassing on property of Hugh Ramsey on Clear Creek Road. Not responsible for accidents. 46x6p

POSTED: No trespassing on property of Elbert Eversole on Clear Creek Road. Not responsible for accidents. 46x6p

McGuire Reunion: The McGuire and Leger Family Reunion will be June 28 at the Family Life Center. Relatives and friends are welcome. 46x2

REUNION: The Stewart and Leger Family Reunion will be Sunday, July 6 at the left shelter at Family Life Center, Renfro. 46x3

Notice is hereby given that W. Tracy Thompson, Rt. 1, Box 89, Mt. Vernon, Ky. 40456, has been appointed Administrator of the estate of **Geraldine Desiree Thompson.** Any persons having claims against said estate shall present them, verified according to law, to **W. Tracy Thompson or to Clontz & Cox, P.O. Box 749, Mt. Vernon, Ky. 40456** on or before Sept. 8, 1986. 47x3

Notice is hereby given that David Henderson, Mt. Vernon, Ky., has been appointed Administrator of the Estate of **Clyde W. Henderson.** Any persons having claims against said estate shall present them, verified according to law, to the said David Henderson or to **Clontz & Cox, P.O. Box 749, Mt. Vernon, Ky. 40456** on or before September 15, 1986. 47x3

NOTICE IS HEREBY GIVEN THAT Donald Bray and Anna M. Hamm has filed a Final Settlement of

their accounts as Co-Executors of the estate of **Lola H. Bray, deceased.** A hearing on said settlement will be held on July 14, 1986. Any exceptions to said settlement must be filed before said date. 47x2

Notice is hereby given that Mary Finger, 10500 Ridgeland Ave., Chicago, Ill., has been appointed Administrator of the Estate of **Lillian Day Franklin.** Any persons having claims against said estate shall present them, verified according to law, to the said **Mary Finger or to Lambert and Lambert, P.O. Box 736, Mt. Vernon, Ky. 40456** on or before September 15, 1986. 47x3

Notice is hereby given that Willie Lawrence, Rt. 1, Brodhead, Ky. 40409, has been appointed Executor of the estate of **Virgil Lawrence.** Any persons having claims against said estate shall present them, verified according to law, to the said **Willie Lawrence or to Lambert and Lambert, P.O. Box 736, Mt. Vernon, Ky. 40456** on or before September 15, 1986. 47x3

Notice is hereby given that Verla Scott, Rt. 3, Crab Orchard, Ky. 40409, has been appointed Executor of the estate of **Virgil Lawrence.** Any persons having claims against said estate shall present them, verified according to law, to the said **Verla Scott or to Clontz & Cox, P.O. Box 749, Mt. Vernon, Ky. 40456** on or before September 15, 1986. 47x3

Notice is hereby given that Carter Renner, Rt. 1, Mt. Vernon, Ky. 40456 has been appointed Ad-

ministrator of the Estate of **Otto Renner.** Any person having claims against said estate shall present them, verified according to law, to the said **Carter Renner or to Clontz & Cox, P.O. Box 749, Mt. Vernon, Ky. 40456** on or before September 15, 1986. 47x3

Card of Thanks
The family of **Lee Cotton** would like to thank all the friends, relatives and everyone for the food, flowers, money and kindness and love shown during our loss.

We would also like to thank **Dr. Gutierrez** and the hospital staff, **Cox Funeral Home** and **Billy Medley** for his comforting words.
God Bless You All,
The Cotton Family

Card of Thanks
The family of **Betty Cartelle Shelley** wishes to express their sincere thanks and appreciation to all our friends and relatives for the flowers, food and all kindness and love you all have shown. We thank **Bro. Charles Hurst** for his kind and comforting words.
The family sends a special thanks to **Dr. Clark** and the **Kenwood Nursing Home** in **Richmond, Ky.** and **Cox Funeral Home** for their kind and efficient service.

The Family of **Betty Cartelle Shelley**
Verla Scott, Thomas, Norman and Virgil DeBorde

Birthday Wish for my son, Delbert Cromer
A birthday wish for my son, **Delbert Cromer**, on his birthday June 28th.

We miss you on your birthday, it brings back memories of the past. So we're sending you your birthday wish in Heaven. God called you home and He knows best. Happy Birthday Darling, we miss and love you.

Lula Cromer, Dean and Donnie Cromer and Jason Cromer

NOTICE: I will sell for storage and repair bill on Friday, June 27, 1986 at 10 a.m., the following vehicle: 1980 Ford Thunderbird, serial No. OH97D124920 at **David's Tire Center and Wrecker Service** in **Brodhead.** 45x3p

Notice is hereby given that Frances Spires Rigby, Rt. 3, Mt. Vernon, Ky. 40456, has been appointed Executor of the estate of **Geneva J. Dooley.** Any persons having claims against said estate shall present them, verified according to law, to the said **Frances Spires Rigby or to Clontz & Cox, P.O. Box 749, Mt. Vernon, Ky. 40456** on or before September 8, 1986. 45x3

Professional Services
CARPET KLEEN! The best in steam carpet cleaning. Free estimates. Call **Lloyd Graham, 256-5536.** ntf

Grave Markers and Monuments: In stock at all times. **McNew Monument Sales, U.S. 25, 4 miles north of Mt. Vernon. Ph. 256-2232.** ntf

Part-Time Job Opportunity: Person needed for meal delivery at **Livingston.** Apply in person at the **Livingston Sr. Citizens Center, EOE.** 47x1

Wanted: Single lady to do housekeeping in **Madison County.** Will have trailer to live in free, fully furnished, will pay monthly salary. No children or pets. Must have good references. Ph. **806-623-7384.** 47x1

Need Painting Done? Call **Frank's Painting, Interior/Exterior,** experienced, reasonable rates. Call **758-8596** after 4 p.m. 47x2

LAWN MOWER REPAIR: Also buy, sell and trade used mowers. **Edgar Bryant, Red Hill Road, Livingston, Ph. 453-4213.** 41x8

UPHOLSTERING done in my home. Reasonable rates. Ph. **256-3584.** 45x6

Thomason Scrap Yard: Now buying aluminum cans, copper, radiators, sheet aluminum, cast aluminum, scrap metal and junk cars. Also selling rebuilt batteries, starters and alternators. Call for prices. Ph. **256-2381.** 45xntf

Hamm's Well Drilling: Call **256-2024.** ntf

Building, Remodeling and Repair Work done at reasonable rates with quality results. For free information, call **256-2881** after 5 p.m. or see **Denzil R. Allen.** ntf

WANTED

Wanted: Farm manager to manage cattle and farm in **Madison County.** Experience necessary. Age 30-55. Rent free, good salary. No more than 1 child. No pets. Must be married with children. Ph. **806-623-2384** or **623-8131.** 47x1

WANTED: Home base teacher for **Rockcastle County.** Responsibilities include providing instructional experiences for parents and preschool children in the home, planning medical and dental appointments, providing referral and social services and maintaining records. A degree in Early Childhood, social work or related preferred. Work experience with adults and children in a previous employment will be considered. Must have valid **Kentucky Operator's License** and own transportation. Resume including references must be received by **July 3, Mail to: Head Start, P.O. Box 813, Richmond, Ky. 40475.** EOE. 47x1

WANTED: Dozer work. Ponds, yards, etc. See **Raymond Bulluck** on **Nigger Creek** or call **256-4454.** 18xntf

NOTICE OF INTENTION TO MINE WITHIN 100' OF A PUBLIC ROAD
Pursuant to application number: **902-6000**

In accordance with the provisions of **KRS 300.055** notice is hereby given that **BenLo Coal Corporation, P.O. Box 41, Middleboro, Kentucky 40665,** has filed an application for a permit for a loader open pit processing facility affecting 4.95 acres located within the city limits of **Livingston** in **Rockcastle County.**

The proposed facility is approximately 0.2 miles south from **KY 490** junction with **US 25** and located 0.1 miles west of **Roundstone Creek.** The latitude is **N 37 degrees 17' 41."** The longitude is **W 84 degrees 12' 51."** The surface area is owned by **Seaboard Coastal.**

The proposed facility is located on the **Livingston U.S.G.S. 7 1/2** minute quadrangle map. The operation will affect an area within 100 feet of public road **US 25E.** The operation will not involve relocation of the public road **N/A.**

The application has been filed for public inspection at the Department for Surface Mining Reclamation and Enforcement **London Regional Office, Regional State Office Building, London, Kentucky 40311.**

Written comments, objections or requests for a permit conference must be filed with the Director of the Division of Permits, 6th Floor, **Capitol Plaza Tower, Frankfort, Kentucky 40601.**

This is the final advertisement of this application, all comments, objections or requests for a permit conference must be received within thirty (30) days of today's date.

Martin Productions
Don't Miss This One . . .
Exciting Enchantment of the Past
Old-Fashioned Portrait Package
2 Poses - 1 with Costume - 1 Without
[Satisfaction Guaranteed]
11 a.m. - 5 p.m.



..no age limit
..We furnish costumes
1-11x14
2-10x8
2-5x7
10 Wallets
Pay \$5 when photographed
Pay \$13.95 when you pick up your package
Groups \$1 per subject extra
Wednesday July 2nd
Sears

Everyone's invited to an old-fashioned
HAM SUPPER
Thursday, July 3, 6-8 p.m. at
Livingston Senior Citizens Center

The supper is being sponsored by **LEAP - Livingston Economic Alternatives in Progress - and the Land Trust.** lots of good food and dessert.
Adults - \$3.00 Under 12 - \$1.50

ROCKCASTLE SATELLITE SALES & SERVICE
Complete satellite systems installed. Service and update existing systems.
CHARLES MILLER
256-5322

JIM'S
BODY SHOP USED CARS
U.S. 25 South Mt. Vernon
24 HOUR WRECKER SERVICE
Phone 256-5510
After 5 p.m. Ph. 256-5539
Insurance Est. Welcome

DECORATOR CAKES
Will Bake Any Kind of Cake For You
Margaret Owens
256-5533

Septic TANKS
Parking Blocks- JACK'S Concrete Tanks
Ph. 256-4363
256-2580 after 5 p.m.
SEPTIC TANKS Sales and Service
750 Gal. - 1,000 Gal. Distribution Boxes
1,000 Gal. Water Distribution Tanks

Remodeling work of all kinds
*Room Additions
*Baths & Kitchens
*Garages
*Masonry Work
*Siding - Aluminum, Vinyl (colors available)
*Storm Windows & Doors
*Downspouts & Gutters
LIFETIME GUARANTEE ON VINYL SIDING
Attention:
Senior Citizens & Churches
10% Discount on all work Year Around
Try our prices before buying. For free estimates, call:
Dee at 606-758-9261
Route 1 Box 224 Brodhead, Ky.
20 YEARS EXPERIENCE

DAVID'S TIRE CENTER
HWY 150 BRODHEAD, KY.



CHECK OUR PRICES
New, Used and Retreads
Hwy. or Snow Tread
TRUCK TIRES FIXED
Farm Tractor Tire Repairs at shop or on farm
Free Mounting and Balancing on all new tires (large trucks not included).
24 Hr. Wrecker Service Batteries Starting at \$23
David Thompson, Owner - Operator
Bus. 758-8521 Home 256-4806

Gail's Florist & Gifts
West Main St. Mt. Vernon
Flowers for all Occasions
Call 256-GAIL
(606 256-4245)

A SINGER FOR CHRISTMAS
There's still time to buy a new SINGER for that "special" person in your life. **MARGARET'S SEWING CENTER** is having its **CHRISTMAS IN JUNE SALE.** The prices on ALL models have been reduced. You don't have the cash today? We have a super no carrying charge lay-away plan. Divide the total price by 6, pay that amount down, and the same amount July thru Nov. One possibility: the **DELBERT** Model #2233. It has 10 stitches, 6-second threading, built-in buttonholer, and more. Suggested retail is \$499.99.

NOW ONLY \$274.99
or Christmas In June!
\$46.00
Down & In July thru Nov.
(plus sales tax)



SINGER Margaret's Sewing Center, Inc.
AUTHORIZED DEALER Southern Hills Plaza Richmond, KY 623-4796

"Our Reputation is our Recommendation"
IN OUR 18TH YEAR
At **CHARLES WILLIAMS AUTO CITY, INC.**
SOMETHING NEW HAS BEEN ADDED
CASH & CARRY TIRES & BATTERIES
[Truckload Sale]
New Name Brand Tires & Batteries at Low-Low Discount Prices. See us for all types of tires - Auto, Farm Tractor, Lawn Mowers, Light Trucks, Heavy Trucks, 4x4, Industrial.
New Batteries to fit most cars & trucks **\$28.95**
P195x14 fits Monte Carlo, Cutlass, Granada \$29.95

Rockcastle Auto Parts
Mt. Vernon
Ph. 256-2298



FOODTOWN
Manager Jerry Sparks
256-3514

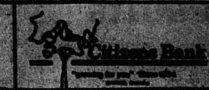

Appalachian Medical Supply
Mt. Vernon
Ph. 256-4013

Fain Furniture
Mt. Vernon
Ph. 256-2201

Eaton's Electronics
Mt. Vernon
Ph. 256-4314

A salute to the dairy farm families of Rockcastle

Convenient Food Mart
Brookhead
Mt. Vernon
Ph. 256-5263

Druthers Restaurant
Mt. Vernon
Ph. 256-5611

Foodland of Brookhead
Brookhead
Ph. 758-8011

Leon Farris TV & Satellite
London, Ky.
864-2292

Appliance Service Center
Mt. Vernon
Ph. 256-2626

Miller's Red Top Restaurant
Mt. Vernon
Ph. 256-9998

Saylor's Pharmacy
Mt. Vernon
Ph. 256-5224

C. C. Cox & Son Hardware
Mt. Vernon
Ph. 256-2815

Young's Pharmacy
Mt. Vernon
Ph. 256-4613

Franklin's and Tree Value Hardware
Mt. Vernon
256-4414

Cameron serves dairy farms as DHI technician

Dr. John Parsons
Dr. Bill Nance
Mt. Vernon Ph. 256-5123

**By: Tom Mills,
Agriculture Extension Agent**

Billy Cameron has found that dairy farmers aren't the only people who start their day in the early morning hours. For the past three years, serving as Dairy Herd Improvement records technician, has required visiting participating farms before milking starts.

milk 56 cows compared to 163 cows for the bottom herd. The top herd would put just over 1 million lbs. of milk on the market while the bottom herd would put 1.53 million lbs. on the market or 53%

more to reach the same income over feed cost.

Technicians like Billy are gathering this important information. As farmers go into the future, their efficiency may be the key factor to profitability. Once again, as we conclude the June Dairy Month salute, we would like to thank our dairy farm families.

Evelene Raines Properties
Mt. Vernon
Ph. 256-5811

Jean's Restaurant
Mt. Vernon
Ph. 256-5319

Each month, he visits herds at the morning and evening milking. Using meters he weighs each cow's production, samples the milk for butter fat - somatic cell count and records other production information for computer analysis. Milk samples are mailed to the Kentucky DHA lab for analysis and the records go to Raleigh, North Carolina for processing.



Mt. Vernon Signal
Mt. Vernon
Ph. 256-9244

Carter's Market
Mt. Vernon
Ph. 256-2102

Mt. Vernon Automotive
Mt. Vernon
Ph. 256-2147

Albright's Food & Supply
U. S. 150
Ph. 758-8813

Approximately ten days later, the farmer receives a computer print-out showing how his herd is doing in several areas. One of the first things farmers look at is how much did each cow produce and the computer's projection for her total lactation. Is this production up or down from last month. Has she peaked out and, if so, how high. The second most looked at section may be the somatic cell count which is an indication that mastitis may exist. When individuals show high cell counts, this information may help the producer decide on treatment or culling. By monitoring this from month to month, he can see how his management is successful in lowering somatic cell counts.

Other information relates to the reproductive status of the herd. For instance, what percent of cows do not return to heat after breeding. How many days are cows open before breeding. How many services were required to settle each specific cow. When will each cow calve, number of cows to freshen each month, and when should each cow be dried off.

Technicians like Billy are gathering this important information. As farmers go into the future, their efficiency may be the key factor to profitability. Once again, as we conclude the June Dairy Month salute, we would like to thank our dairy farm families.

Technicians like Billy are gathering this important information. As farmers go into the future, their efficiency may be the key factor to profitability. Once again, as we conclude the June Dairy Month salute, we would like to thank our dairy farm families.

Brook Studio
Brookhead
Ph. 758-8521

McKinney's Tire
Mt. Vernon
Ph. 256-2060



Management information from DHI grows the longer farmers stay on such a system. Also, the farmer's understanding and ability to use the information grows with time.

Dairy farmers are the first to say that their future lies in their management and DHIR is offered as a management aid. When asked what is the most important aspect of dairy management, farmers say "to increase the milk production from each cow" and DHI records prove this is the most efficient way. A comparison of the top and bottom 25 DHI herds for fat production in Kentucky during 1984-85 demonstrates this. The top herds averaged 18,024 lb. of milk while the bottom averaged 9,382 lb. The income over feed cost (IOFC) in the top herds averaged \$1535.00. The bottom herds averaged \$522. Comparing the top herd to bottom herds means that to generate \$85,000 (IOFC) the top herd would need to

Technicians like Billy are gathering this important information. As farmers go into the future, their efficiency may be the key factor to profitability. Once again, as we conclude the June Dairy Month salute, we would like to thank our dairy farm families.

Technicians like Billy are gathering this important information. As farmers go into the future, their efficiency may be the key factor to profitability. Once again, as we conclude the June Dairy Month salute, we would like to thank our dairy farm families.

Ken's Repairs Shop
Hwy. 461 - Mt. Vernon
Ph. 256-4711

David's Tire Center
Brookhead
Ph. 758-8521

Dairy farmers are the first to say that their future lies in their management and DHIR is offered as a management aid. When asked what is the most important aspect of dairy management, farmers say "to increase the milk production from each cow" and DHI records prove this is the most efficient way. A comparison of the top and bottom 25 DHI herds for fat production in Kentucky during 1984-85 demonstrates this. The top herds averaged 18,024 lb. of milk while the bottom averaged 9,382 lb. The income over feed cost (IOFC) in the top herds averaged \$1535.00. The bottom herds averaged \$522. Comparing the top herd to bottom herds means that to generate \$85,000 (IOFC) the top herd would need to

Above, Billy prepares samples for shipment to the DHI lab located at the University of Kentucky.

Technicians like Billy are gathering this important information. As farmers go into the future, their efficiency may be the key factor to profitability. Once again, as we conclude the June Dairy Month salute, we would like to thank our dairy farm families.

Technicians like Billy are gathering this important information. As farmers go into the future, their efficiency may be the key factor to profitability. Once again, as we conclude the June Dairy Month salute, we would like to thank our dairy farm families.

Food Fair
Mt. Vernon
Ph. 256-2918

Jim's Body Shop
Mt. Vernon
Ph. 256-5510

Dairy farmers are the first to say that their future lies in their management and DHIR is offered as a management aid. When asked what is the most important aspect of dairy management, farmers say "to increase the milk production from each cow" and DHI records prove this is the most efficient way. A comparison of the top and bottom 25 DHI herds for fat production in Kentucky during 1984-85 demonstrates this. The top herds averaged 18,024 lb. of milk while the bottom averaged 9,382 lb. The income over feed cost (IOFC) in the top herds averaged \$1535.00. The bottom herds averaged \$522. Comparing the top herd to bottom herds means that to generate \$85,000 (IOFC) the top herd would need to

Technicians like Billy are gathering this important information. As farmers go into the future, their efficiency may be the key factor to profitability. Once again, as we conclude the June Dairy Month salute, we would like to thank our dairy farm families.

Technicians like Billy are gathering this important information. As farmers go into the future, their efficiency may be the key factor to profitability. Once again, as we conclude the June Dairy Month salute, we would like to thank our dairy farm families.

Technicians like Billy are gathering this important information. As farmers go into the future, their efficiency may be the key factor to profitability. Once again, as we conclude the June Dairy Month salute, we would like to thank our dairy farm families.

Wildie General Store
Wildie
Ph. 256-2349

Mt. Vernon Printing
Mt. Vernon
Ph. 256-5515

Dairy farmers are the first to say that their future lies in their management and DHIR is offered as a management aid. When asked what is the most important aspect of dairy management, farmers say "to increase the milk production from each cow" and DHI records prove this is the most efficient way. A comparison of the top and bottom 25 DHI herds for fat production in Kentucky during 1984-85 demonstrates this. The top herds averaged 18,024 lb. of milk while the bottom averaged 9,382 lb. The income over feed cost (IOFC) in the top herds averaged \$1535.00. The bottom herds averaged \$522. Comparing the top herd to bottom herds means that to generate \$85,000 (IOFC) the top herd would need to

Technicians like Billy are gathering this important information. As farmers go into the future, their efficiency may be the key factor to profitability. Once again, as we conclude the June Dairy Month salute, we would like to thank our dairy farm families.

Technicians like Billy are gathering this important information. As farmers go into the future, their efficiency may be the key factor to profitability. Once again, as we conclude the June Dairy Month salute, we would like to thank our dairy farm families.

Technicians like Billy are gathering this important information. As farmers go into the future, their efficiency may be the key factor to profitability. Once again, as we conclude the June Dairy Month salute, we would like to thank our dairy farm families.

Farm Credit Services
PCA & Federal Land Bank
Mt. Vernon
256-2188

Thrifty Lumber Co.
Mt. Vernon
Ph. 256-2521

Hart's S & T
Mt. Vernon
Ph. 256-3591

Brown's Food Market
Hwy. 150 & 70
Ph. 758-9511

Technicians like Billy are gathering this important information. As farmers go into the future, their efficiency may be the key factor to profitability. Once again, as we conclude the June Dairy Month salute, we would like to thank our dairy farm families.

Technicians like Billy are gathering this important information. As farmers go into the future, their efficiency may be the key factor to profitability. Once again, as we conclude the June Dairy Month salute, we would like to thank our dairy farm families.

Parsons Gas & Appliance
Rt. 3, Mt. Vernon
Ph. 256-2288

Rockcastle Steak House
Banquet facilities available
Ph. 256-4413

Hart's S & T
Mt. Vernon
Ph. 256-3591

Brown's Food Market
Hwy. 150 & 70
Ph. 758-9511

MILK
AMERICA'S
HEALTH KICK

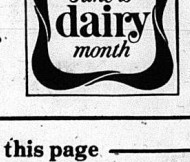

Dowell-Martin Funeral Home
Mt. Vernon
Ph. 256-2991 or 256-2997

Jack's S & T
Mt. Vernon
Ph. 256-4363

Hart's S & T
Mt. Vernon
Ph. 256-3591

Brown's Food Market
Hwy. 150 & 70
Ph. 758-9511

Chapman's Supermarket
Mt. Vernon
Ph. 256-4100

Superior Food Market
Mt. Vernon
Ph. 256-4127

Mt. Vernon Florist & Balloons
Evelene Raines Properties
Phone 256-2091 anytime
Ph. 256-5811 office

Cox Funeral Home
Mt. Vernon
Ph. 256-2345 or 256-4444

Hart's S & T
Mt. Vernon
Ph. 256-3591

Brown's Food Market
Hwy. 150 & 70
Ph. 758-9511

Chapman's Supermarket
Mt. Vernon
Ph. 256-4100

Superior Food Market
Mt. Vernon
Ph. 256-4127

Stewart's Farm Supply
Mt. Vernon
Ph. 256-2167 or 256-2166

Mt. Vernon Plumbing & Electrical Supplies
Owner: Jim Cromer
Ph. 256-3669

Hart's S & T
Mt. Vernon
Ph. 256-3591

Brown's Food Market
Hwy. 150 & 70
Ph. 758-9511

Chapman's Supermarket
Mt. Vernon
Ph. 256-4100

Superior Food Market
Mt. Vernon
Ph. 256-4127

A special "Thank You" to our sponsors for their support of Dairy Month.

Mt. Vernon Plumbing & Electrical Supplies
Owner: Jim Cromer
Ph. 256-3669

Hart's S & T
Mt. Vernon
Ph. 256-3591

Brown's Food Market
Hwy. 150 & 70
Ph. 758-9511

Chapman's Supermarket
Mt. Vernon
Ph. 256-4100

Superior Food Market
Mt. Vernon
Ph. 256-4127

A special "Thank You" to our sponsors for their support of Dairy Month.

Mt. Vernon Plumbing & Electrical Supplies
Owner: Jim Cromer
Ph. 256-3669

Hart's S & T
Mt. Vernon
Ph. 256-3591

Brown's Food Market
Hwy. 150 & 70
Ph. 758-9511

Chapman's Supermarket
Mt. Vernon
Ph. 256-4100

Superior Food Market
Mt. Vernon
Ph. 256-4127

Ford Realty & Auction Co.
Mt. Vernon
Ph. 256-4548

This page is sponsored by the merchants appearing on this page

**Local blood drive is
July 8 . . .**

See Page 15

**Arts Council gets
Improvement Award . . .**

See Page 15

**Jane Beshear to speak
at Library . . .**

See Page 3

Mount Vernon Signal

Serving Rockcastle County Since 1887

Mount Vernon, Kentucky 40456

VOLUME 99 - NUMBER 47

Thursday, June 26, 1986

Briefly . . .

Break-in reported

Fourteen guns, including two rifles and 12 handguns were taken in a break-in early Thursday at John's Discount Store, south of Mt. Vernon. Entrance to the store was gained by breaking out a hole in a rear wall. State Detective Doyle Stogsdill is continuing the investigation.

Talent contest

The annual Renfro Valley talent contest will be held beginning at 1 p.m. Saturday, July 5 at the Renfro Valley Barn. Persons wishing to participate should contact the Renfro office. On July 4, a special tribute to John Lair will be held in the Old Barn at 7 p.m., followed by gospel groups at 9 p.m. in the red Barn with the Smoky Mountain Echoes and the Messengers.

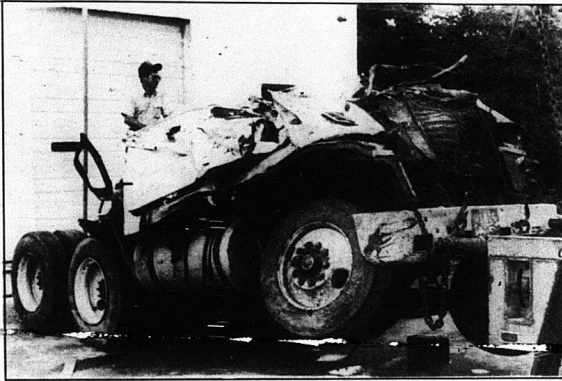

A Florida man was seriously injured Monday when he apparently went to sleep, ran his truck into a ditch, up an embankment and overturned throwing him out. The accident occurred on I-75 near the Brindle Ridge overpass. The driver was Neville Fletcher of Avon Park, Florida.

Farmers to vote on FmHA members

For the first time, Farmers Home Administration members will be voted off by farmers by June 30, according to County Supervisor Robert Horsby.

In the past, committee members for the Rockcastle-Jackson District were chosen by the FmHA

Agency. The 1985 Farm Bill calls for two elected and one designated member on the committee.

Voters will choose two candidates from the following: David Ballinger of Orlando; Glyn Bullock of Orlando; Betty Ann Hillard of Annville and Emmitt Turner of

Sand Gap.

Ballots may be obtained at the FmHA office in McKee. Also, an official ballot for voting will be found on Page 3 of this issue of the Signal. The ballot should be clipped and two candidates marked and taken to the FmHA office or mailed to FmHA Office, McKee, Ky. 40447. The ballots must be received by June 30.

Horsby said, "two members will be elected. One will serve for one year and the other for two years. In the future, all three members will serve three-year terms on a staggered basis, with one position to be filled each year."

Committee members check loans requested from FmHA.

We're not alone

The Signal is not alone in problems with fires. Early last Thursday, fire destroyed the Pineville Sun-Courier in downtown Pineville. Like the Signal, the fire started in an apartment over the newspaper. Unlike the Signal, four businesses were destroyed before the fire was out.

Senator to visit

U.S. Senator Mitch McConnell will hold a town meeting at 1 p.m. July 8 in the Circuit Courtroom at the Rockcastle Courthouse. Among topics are tax reform, terrorism, foreign trade and farm credit legislation. The public is invited.

About the weather

Those who have a habit of commenting routinely on the weather have certainly had a chance to get into the act this week. Such original and interesting comments as, "Boy, is it ever hot!" and hyperboles like, "I'm burning up," and "I'm so hot I'm about to melt" were taken in stride as temperatures Sunday and Tuesday neared 90 degrees and Monday the official reading was 92 degrees. And just think, Dog Days are still over a month away.

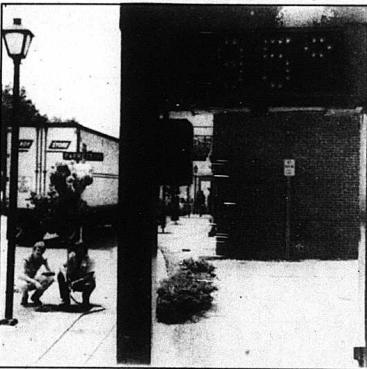

The temperature soared into the 90s this week and, combined with dry conditions, caused city employees Steve Griffin and Dennis McClure to have to water the trees along Main Street in Mt. Vernon. The official temperature Monday was 92, according to Bud Cox. The low Wednesday morning was 52.

County garbage plan ready by next week, local officials hope

By: Ray McClure

County residents should know by the end of the month what to expect from a countywide garbage plan now being reviewed by the Kentucky Department of Waste Management.

Tim Schwendeman, division specialist for the Cumberland Valley Area Development District (CVADD), said Monday the state has indicated it "hopes" to have the plan tentatively available for review by the Rockcastle Fiscal Court and the public.

The public has 30 days to examine the plan before final approval by the court. If a large number of residents present complaints about the proposed plan, a public hearing will be held. That decision would be up to the state.

Following final approval, the court will have the primary responsibility to put the plan into effect.

First, the county will hire a garbage coordinator who will have the job of overseeing the program, a job that is mandated by the state.

The court will then advertise for bids for operating the collection system which includes individual household pick-up and subsequent disposal of garbage at a landfill probably outside the county.

Only a few details of the program have been reported, other than it is volunteer participation by the public at least for a trial period of perhaps one or two years. If during that time, the

Continued to Page 3

Former Rockcastle lawyer, Edwin R. Denney, 82, dies

By: Ray McClure

Edwin R. Denney of Lexington, a former Rockcastle Circuit Judge, state representative and United States Attorney, died unexpectedly Sunday of a heart attack. He was 82.

Friends said Attorney Denney walked to his office over a mile away and was returning home when he was stricken. He died a short time later in St. Joseph Hospital.

In recent years, Denney was affiliated with the Lexington law firm of Denney, Morgan and Rafter, and made frequent trips to Mt. Vernon - one trip only a few days ago.

Denney came to Mt. Vernon in 1932 after he graduated from the University of Kentucky Law School where he became associated with Attorney Casper Williams.

A native of Wayne County where his mother was superintendent of schools, he attended Cumberland College and Eastern Kentucky University. He taught school and was principal for a time in Letcher and Ohio counties.

He served as state representative from Rockcastle County in the 1940s, where he was chosen House Minority leader. He was



Edwin R. Denney

later appointed Circuit Judge of the 28th Judicial District of Rockcastle, Pulaski, Clinton and Wayne counties succeeding John Sherman Cooper who was elected to the U.S. Senate.

President Dwight D. Eisenhower appointed Denney U.S. Attorney for the Eastern District of Kentucky in 1953 and Denney moved to Lexington with his family. He resigned in 1955 to run for governor against former Gov. Albert B. "Hoppy" Chandler who won in a landslide, at that time, the largest majority ever received

Continued to Page 3

Looking for a salamander-

Local painter stresses wildlife

By: Nancy Mullins

John Agnew is hoping it will rain soon. Not to save his crop. Not to revive his brown lawn. And not even to cool the temperature. He is hoping to see a salamander, the subject of a series he is currently painting in his hillside studio near Lamer.

One painting, that of the vivid orange salamander and fossils, moss and pine needles lies finished and propped against a studio wall while another painting, similar in natural background, stands at Agnew's work place waiting for a rain and a salamander.

Not many people in Rockcastle County have ever heard of John Agnew, but people in "far away" places know him and respect his talent. His name is equal to a "household word" in places like the Cincinnati Museum of Natural History where 17 of

Agnew's murals are on display, the Cincinnati Zoo where he was commissioned to paint a series of murals for the new Cat House, there and to do a poster for the zoo, and the Philadelphia Academy of Natural Sciences for which he recently painted dinosaur murals.

At 34 years of age, artist/naturalist Agnew is able, not only to merit coveted commissions to do specific art work, but his acrylic canvases sell for an average price of \$2,500. His most recent sale was for \$4,000. Sales are generated from shows in galleries and museums and, as he says, by "word of mouth." Several collectors of his art live in Cincinnati.

Neighbor, friend, and noted artist in her own right, Sandy Speagle says that Agnew's zoo and museum murals have set a standard of excellence among artists-naturalists. According to her, Agnew's and one other

artist's works are now sent as examples of the best to museum and zoo boards around the country.

A native of Dayton, Ohio Agnew was born into a family of artists. His father is a professional photographer and his mother (who helped him work on the Cat House project at the zoo) is an artist. It seems important to point this out because the best way to describe Agnew's paintings is to say they look like photographs.

He pays close attention to detail and his representations are literal. As he puts it, they are "scientifically accurate." When he did the dinosaur murals, for example, he studied closely the skeletal structure of the dinosaur and consulted paleontologists. Science and art merge.

Some of his canvases look at a glance as if they might be a picture

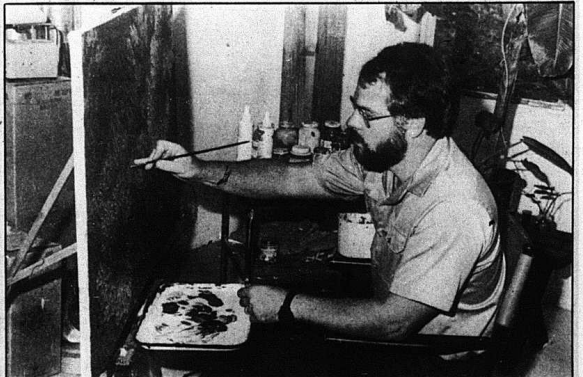

John Agnew sits at his easel in his studio at Lamer.

Continued to Page 16

Mt. Vernon Signal

Published Every Thursday

Main Street in Mt. Vernon, Kentucky 40456
 Entered at Mt. Vernon Post Office
 As Second Class Matter - Per No. 1

James Anderkin, Jr., Publisher
 Perlina Anderkin, Editor
 Member Kentucky Press Association

County Statistics

Deeds

Brenda G. Clark, real property located in Rockcastle County to The Bank of Mt. Vernon, no tax.
 Debra Saylor real property located in Rockcastle County to James E. and Mary Neville Cash, tax \$6.50.
 Alvin and Debbie Carpenter, real property located in Rockcastle County to Elzie and Janie Robinson, tax \$4.50.
 Phillip Angenbright and Eliza Angenbright, real property in Rockcastle County to Jack and Judy Carol Lawless, Tax \$10.00.
 George and Irene Collins, real property in Rockcastle County to Joyce Ann Jones, tax \$1.00.
 Stephen Farmer, real property in Rockcastle County to Steve Hasty, Tax \$29.00.
 C.T. and Carol Huffines, real property in Rockcastle County to Joanne R. Boette, Tax \$57.00.
 Clark Baker, Patricia Baker and Richard C. Cacho, commissioner's deed for real property located in Rockcastle County to People's Bank and Trust Co., Hazard, Ky. No tax.
 Diana K. Love, real property in Rockcastle County to John D. Love, No tax.
 James and Imogene Bowman, real property in Rockcastle County to Franklin and Janice Bond, Tax \$4.50.
 Arnette Sloan, real property in Rockcastle County to Hazel L. Saylor, Tax \$19.00.
 William and Jean Gearty, real property in Rockcastle County to Davidson G. and Cecilia M. Taylor, Tax \$8.00.
 Charlie and Anna Isaacs, real property in Rockcastle County, to

Joyce Isaacs, No tax.
 Dorothy and Henry Holt, Jr., real property in Rockcastle County to Bob and Corinne Woodall, Tax \$7.00.
 Don and Julia Smith, real property in Rockcastle County to James and Louisa VanHoose, Tax \$44.50.

Marriage Licenses

Clauton Darral Chasteen, 21, Mt. Vernon, supervisor, to Kristie Karm Neely, 16, Mt. Vernon, key punch operator, June 24, 1986.
 Billy Wayne Wilburn, 41, Stanford, Ky., carpenter, to Shirley Donat Harris, 23, Brodhead, unemployed, June 21, 1986.
 Randy Lee Northern, 21, Mt. Vernon, unemployed, to Joan Melanie VanHise, 17, Mt. Vernon, unemployed, June 21, 1986.
 Earl Lewis Kirby, 68, East Bernside, retired to Hester G. Hester-Rowe, 61, Blainchester, Ohio, housewife, June 21, 1986.

Beecher Geff, 78, Somerset, carpenter, to Rinda Cromer, 66, Mt. Vernon, housewife, June 20, 1986.
 Mr. Vernon, electrician, to Lodge Amette VanHise, 22, Mt. Vernon, nurse, June 19, 1986.
 Lee Earl Adams, 19, Brodhead, unemployed, to Teresa Ann Campbell, 20, Brodhead, unemployed.

DISTRICT COURT SUITS

Glenns Miller vs. Henry B. Miller, breach of contract, money (damaged due \$6, C103).
 Cumberland Ford and Die, Inc. vs. Mt. Vernon Plastics Corp, Money, claimed due \$6 C101.

Small Claims

Cecil Rash vs. Christopher A. Waddle, vehicle damage, \$6, S-045.

Civil Suits

Sally Bussell vs. Delbert Bussell, petition for dissolution of marriage, \$6 C1-093.
 Gale Watson vs. The Bank of Mt. Vernon, complaint, \$6 C1-094.
 Mary Hesse, aka Mary K. Owens vs. Denton and Cathy B. Owens and Darrell Owens, land dispute, \$6 C1-095.

District Court

D.U.I.: Kenneth McClure, bond forfeited for failure to appear, bench warrant issued; Matthew Polly, \$350 and costs, \$150 service fee, 48 hours suspended; Minnie Baker, \$200 and costs, \$150 service fee, 48 hours, Gary Dale Southwood, \$100 and costs; Teddy L. Pierce, (amended to diverting to law due to blood alcohol), \$100 and cost.; John A. Mullins, \$200 and costs, \$150 service fee, 48 hours suspended; Laine E. Greene, \$200 and costs, \$150 service fee, 48 hours suspended; Boyd E. Smith, \$200 and costs, \$150 service fee, 48 hours suspended; Ricky Allen Miller, amended to reckless driving, merged D.U.I. and speeding 101.55 to reckless driving, \$100 and costs; Bentley Martin, John E. Dooley, Timothy W. Saylor, Ricky D. Thompson, Lee Roy Malicoate and William L. Cox, dismissed for lack of evidence when witness failed to appear; Avel Kirby, amended to public intoxication \$20 and costs; Donald Wyatt, amended to reckless driving, \$100 and costs, (dismissed a charge of same defendant); Gary Shovel, 2 days and \$150 and costs.
 Speeding: Robert Burlas, 70.55, amended to 65.55, \$20 and costs; Roger Dale Davis, 72.55, \$20 and costs; Jerome Rabb, 81.55, paid \$112.50; Chester Pickert, 77.55, paid \$112.50; Nive D. Williams, 71.55, DOT letter to suspend license for failure to appear; Sherman Robinson, 70.55, \$50 suspended fine; Eddie Tucker, 85.55, letter to DOT to suspend license, failure to appear; Thomas Wozniak, 74.55, paid

continued to 12

Letters to the Editor

Dear Editor:

I would like to write a letter in response to Sonya Bullock's historical essay about the community of Quail that appeared in the May 1, 1986 edition of the Mt. Vernon Signal. Though the essay shows fine research and effort, some of the information in the article is not accurate. I am eighty-one (81) years old and I grew up in Quail.

The grist mill that was described in the article could not have been originally located at Charlie Hasty's farm as there was no stream there to power the mill. However, my uncle, Ben Albright, owned a grist mill in Quail for a time. It sat approximately where Rt. 70 passes through near the house and school. He was badly burned in an accident at the mill and I do not believe it was operated after that.

The store and post office were owned and run by John and Emma Proctor. They were located on the corner opposite the house that I believe is owned today by the Whitaker family. The next owners of the store were Dallas and Marie Dillingham. They later built a new store across the road from the house. I am not sure who the "Giffrets" family mentioned in the article points out that the Providence Church was built in 1924. Though I do not know when it was actually built, I do know it was there long before 1924. My mother died in November, 1910, and her funeral was held at the Providence Church.

Our teachers during the time I was in school were Dave Gearty, Fred Adams, Somerset, Pearl Mink, Exie Eastham, Burdette Owens and Clude Watson. They may have been others that I have forgotten over the years.

Before moving out of the state in 1923, I had taken many pictures of Quail. After reading the essay about Quail, I got out my picture album. There are many stories about Quail, and it is nice to look at these pictures that positively prove its history!

Sincerely,
 Mrs. E. Renner
 Lockland Ohio

P.S. During the time the Dillingham's owned the store, I took care of their house and their children, Linnie, Alberta, Geneva and Virginia. I took several pictures of them with their pony. I know nothing about the Dillingham children today, but if they would like a picture of them with their pony, it's theirs for the asking.

Dear Editor:

Don't you think credit should be given where credit is due? I do! I am referring to the Pure Grain Country Band concert. The credit for this event was not given fairly. When the band gave their thanks they forgot or did not know who really did the work. The person most responsible for the event was Mrs. Ruth Bussell, owner of the Brodhead Cafe.

Mrs. Bussell, not only kept up their signs, she also ordered the needed supplies from her distributors. In addition to this she donated the coffee, creamer, and sugar. Furthermore, she prepared the barbecue for sandwiches and made the chili for the chili dogs. Mrs. Bussell's participation did not end there - she was up until after midnight cleaning the utensils both the night the concert was raised off and also the night it took place.

The band obviously did not know who had done the work behind the scenes. People should always find out who does the actual work before giving credit. Just hanging up signs is not enough.
 Thank you Mrs. Bussell for your support and endless contributions. It could not have been done without you.

Dear Editor:

I am writing to express my concern on behalf of farmers, business and consumers in Kentucky over what has become a near calamity with regard to the availability of liability insurance, not only in Kentucky but across the nation.

As I am sure you are aware, the number of insurance firms and agents willing or able to write new liability insurance for homes, autos or businesses diminishes almost daily. When available, the rates are skyrocketing. A direct result of this is that many businesses which depend upon their contract with the public are faced with extinction. They cannot afford the rates and cannot afford not to be insured.

Already the Kentucky Legislature has taken special steps to

Continued to Page 3

CHRISTIAN APPALACHIAN PROJECT, INC.

Program Manager

Bethany Spouse Abuse Center -Somerset, Ky.

Reporting to the assistant director of human development, the program manager will have primary responsibility for the overall management and operation of the spouse abuse center. Specific duties will include daily supervision of both program staff and clients, overseeing the general maintenance and upkeep of the living facilities, counseling of clients, developing shelter procedures and policies, maintenance of all client files and records, preparation of department reports and conducting staff training and evaluation.

Education and experience requirements are college degree in social work or related field, plus one-two years of community or social service program experience.

Send confidential resume by July 11, 1986 to:

Director of Personnel

Christian Appalachian Project, Inc.
 322 Crab Orchard Road
 Lancaster, Kentucky 40446

EOE

Be a BIG SHOT

32 OZ Refillable

\$1.29

Refills 49¢

Open July 4th

We are Convenient

In Mt. Vernon: Richmond St.
 In Brodhead: U.S. Hwy. #150
 Prices Effective June 23 - July 6, 1986

<p>Lay's Potato Chips \$1.09 1.39 SIZE</p> <p>Check Our Specials on Frito Dip!</p>	<p>Zesty Dip 2.89¢ 8 OZ</p>	<p>Big Value Bread \$1.31 16 OZ LOAF</p>
<p>Kay's Ice Cream \$1.78 Plus Deposit 16 OZ. RETURNABLES</p>	<p>Kay's Ice Cream \$1.89 HALF GALLON</p>	<p>Eckrich Franks \$1.49 1 LB.</p>

Convenient Food Mart

AUCTION

Absolute AUCTION

Saturday, June 28

At 1:00 p.m.
 The Property Of

David & Susie Kidwell

Located 2 1/2 mile off Hwy. 25 at Pine Hill, 5 miles south of Mount Vernon, Ky.

29 ★ ACRES ★ 29

This property consists of 29 acres more or less with septic tank, good well, city water available, barn, and several outbuildings. This property has also had coal opened up on it for inspection, and has approximately 6 acres in grass.

732 Lb. Tobacco Base

If you are looking for a small farm or making a wise investment, be sure & attend this sale. Come & buy at your own price Saturday, June 28 at 1 p.m.

TERMS: 20% day of sale, balance on or before 30 days with deed.
 Any announcement day of sale takes precedence over written material.

Gene Evans Land Auction Co.

Main St., Mt. Vernon
 256-9312
 401 S. Main St., London 864-9751

Gene Evans Broker-Auctioneer 843-6995 Home	Bruce Evans Sales Associate Auctioneer	Vernon Holt Sales Associate	Sonja Bratcher Sales Associate 355-7000
--	--	--------------------------------	---

OBITUARIES

Albert "Red" Griffin

Albert "Red" Griffin, 83, of Chestnut Ridge Road died June 24, 1986 at the Rockcastle County Hospital after a long illness.

He was born on December 14, 1902 in Lincoln County, the son of Franklin and Anna Hasty Griffin. He was a retired carpenter and a member of the Mt. Vernon Church of the Nazarene.

Survivors are his wife, Mrs. Alma Graves Griffin of Mt. Vernon; one son, Frankie Griffin of Mt. Vernon; a daughter, Mrs. Joyce Kirby of Mt. Vernon; a sister, Mrs. Grace Lamb of Mt. Vernon; eight grandchildren and eight great-grandchildren. He was preceded in death by a son.

Services will be held Thursday (today), June 26 at 2 p.m. at Cox Funeral Home Chapel with Bro. Charles Hurst and Charles Shivel officiating. Burial will be in Elmwood Cemetery.

Mae Mink

Mrs. Mae Mink, 82, of Pineville, and formerly of Mt. Vernon, died June 20, 1986 at the Rockcastle County Hospital. She was born in Rockcastle

County August 3, 1903, the daughter of the late Gabe and Lina Marshall.

Survivors are her husband, W.B. Mink of Pineville, two brothers, Jim Marshall of Livingston and Bob Marshall of Somerset. She was preceded in death by three brothers.

Services were held at the Cox Funeral Home Chapel with Bro. Pat Garland officiating. Burial was in the Ted Mink Cemetery.

John M. Helton

John M. Helton, 85, of Mt. Vernon, died June 23, 1986 at Lexington. Police said he died as a result of a self-inflicted gunshot wound.

MR Helton was born in Harlan County, July 23, 1900, the son of Elick and Roseann Gooden Helton. He was a minister and was retired from the Hutchenson Sporting Goods Co. and was a member of the Pine Hill Pentecostal Church.

He is survived by his wife, Ruth Helton of Mt. Vernon; a sister, Mrs. Ethel Bryant of New Richmond, Ohio and several nieces and nephews. He was preceded

in death by four brothers and three sisters.

Funeral services were conducted June 25 at Dowell and Martin Funeral Home by Bros. Bentley Allen and Jasper Carpenter. Burial was in the Maple Grove Cemetery.

Mary E. Norton

Mrs. Mary Elizabeth Norton, 80, of Norwood, Ohio, and formerly of Rockcastle County, died June 24, 1986 in Cincinnati, Ohio.

She was born on May 19, 1906 in Rockcastle County, the daughter of Grant and Francis Cummins Thompson. She was a member of the Providence Church of Christ.

Survivors are her husband, Russell Norton of Norwood, Ohio; a daughter, Mrs. Beulah Chadwell of Batavia, Ohio; a brother, Kenneth Thompson of Cincinnati, Ohio; a sister, Miss Cella Thompson of Broadhead and two grandchildren.

Funeral services will be held at 10 a.m. Friday, June 27 at the Fairview Church of Christ with Bro. Mark Eubank officiating. Burial will be in the Fairview Cemetery.

Funeral Home is in charge of arrangements.

Hospital Report

Admitted: Lorraine Morris, Mt. Vernon; Mike DeBorde, Brodhead; Janie Mae Jones, Brodhead; Wanda McFerron, Mt. Vernon; Joe Brown, Brodhead; James Noe, Brodhead; Kimberly Wilson, Mt. Vernon; Geno Southard, Mt. Vernon; Bertha Mink, Mt. Vernon; Willis Bussell, Brodhead; Karen Hunchell, Cincinnati; James Arnold, Mt. Vernon.

Discharged: Vivian Mullins; Clinton Deatherage; Geneva Dnan; Denver Sandlin; Wanda Smith; Bessie Smith; Vady Cummins; Hazel Carpenter; Estil Pittman; Eliza Smith; Barbara Vance; James Ponnol; Joe Brown; Geno Southard; Michael DeBorde; Lorraine Morris; Willis Bussell; Karen Hunchell.

"LETTERS"

(Cont. From 2)

relieve part of this burden for some Kentucky companies through lightning coverage requirements, but this is only a band-aid approach. It is going to take some strong-minded Federal controls to slow down and make the American insurance industry more service-conscious.

Also, the Kentucky homeowner is finding it more and more impossible to afford the most modest coverage against damage, injury and illness.

Much is said these days about the need to attack unemployment through the development of new jobs and the protection of those which now exist. However, business in America will soon be unable to expand, perhaps even survive, should insurance continue its disappearing act, or grow too expensive, while liability judgments roll up unchecked.

This nation's farmers, already burdened by the agricultural crisis, cannot stand the added burden of growing liability costs as part of the price they must pay to stay on their land.

I urge you to use your good offices to work to identify the causes of our national liability insurance crisis and bring about remedies in all possible haste.

Sincerely,
David E. Boswell
Ky. Agriculture Commissioner

"DENNEY"

(Cont. From Front)

by a candidate.

Denney joked about that election in later years when his record loss was finally exceeded by Robert Gable's loss to Julian Carroll in 1975.

During the campaign, Chandler often quoted Denney's voting record in the House. His favorite expression was: "And Mr. Denney voted no."

Local attorney James W. Lambert, who was a close friend of Denney, said: "He was a fine, able and studious lawyer who burned the midnight oil. He became a highly trusted and respected attorney for his knowledge of state and federal law. He helped many people over the years."

Denney served as chairman of the Republican State Central Committee during the 1950s. He was a mason and a member of Lexington's Calvary Baptist Church. He was a former president of the UK Alumni Association, a UK Fellow and on the board of directors of the UK Alumni Association.

He is survived by his wife, Elvira Kunderl Denney, a son, Joe E. Denney of Burnsville, N.C.; a daughter, Suzanne Carmichael of Washington, D.C. and five grandchildren.

Services were held June 25 in Lexington. Burial was in Wayne County.

Contributions are suggested

Jane Beshear to speak

Jane Beshear, wife of Lieutenant Governor Steve Beshear, will be the speaker at a noon luncheon July 9 at the Rockcastle County Library.

Chairperson for the Kentucky Literacy Commission, Mrs. Beshear will discuss local literacy needs as well as those needs on the national and state level.

Sponsor is the Rockcastle County Library Board of Directors, which has established a task force to develop more comprehensive literacy services, as has other areas of the nation.

For over a year, a small group of Rockcastle Countians have been

volunteering to reduce the number of illiterate individuals in the community. The group has no small task since 53 percent of the 4,255 adults over 25 in the county have completed less than the eighth grade.

The public is invited. Luncheon tickets are \$4 and may be obtained from Charlene Cole (453-3471), Helen Durham (453-2032) in Livingston; Gladys Bussell (758-8569) and Elizabeth Mullins (758-8569) in Brodhead; and The Bank of Mt. Vernon, (256-5141), Rockcastle County Library (256-2388) and the Snack Shack, (256-2212) all in Mt. Vernon.

in First Baptist Church in Mt. Vernon, Cumberland College, the UK College of Law or a favorite, charity.

"COUNTY PLAN"

(Cont. From Front)

volunteer plan is not successful, the collection would become mandatory. The program may also call for the removal of all greenboxes.

The court will also determine if there will be one franchisee for the entire county or more than one.

During one meeting with the CVADD representative, Frank

Girschelle, a map was shown to the court that divided the county into two collection areas with 1-75 the dividing line between the two. Another suggestion was that there be four collection areas. Schwendeman said there was no limit on the number of franchisees. "It could be one, two or three, or 50," he stated. "It will be up to the court. But, the garbage problem has to be solved, so whatever works best for the county should be the determining factor."

"Happiness is no laughing matter."
Richard Whately,
Archbishop of Dublin

NOTICE OF ELECTION

The Farmers Home Administration [FmHA] County Committee election this year will be held on June 30, 1986. The ballot below must be filled out, detached and mailed and received or returned in person to FmHA, McKee, Ky. 40447 not later than June 30, 1986. If you do not vote in person you should mail your ballot inside a blank envelope marked ballot to ensure a secret ballot. This blank envelope should be placed inside the envelope you use to mail your ballot. Your name and address must be legible on the outer envelope. Failure to provide this information will render your ballot invalid. Ballots and envelopes may also be obtained from your local FmHA office.

The slate of nominees for Jackson-Rockcastle are listed in the ballot below. The qualifications of persons voting are described in the "Voter Certification Statement." For further information regarding voting and voter eligibility, see the county office listed above. FmHA elections are open to all eligible voters without regard to race, color, religion, national origin, age, political affiliation, marital status, sex, and/or handicap.

U.S. Department of Agriculture Farmers Home Administration Ballot for County Committee

Ballot for County Committee Member[s]

State - Kentucky County - Jackson-Rockcastle

- *Candidate[s] David Ballinger, Rt. 1, Orlando
Glyn Bullock, Rt. 1, Orlando, Ky.
Betty Ann Hillard, Rt. 1, Annville, Ky.
Emmitt Turner, Sand Gap, Ky.

*Only Vote for Two Candidate[s]

Please detach this notice before voting ballot
VOTER CERTIFICATION STATEMENT
Subpart W of Part 2054 of Title 7, Code of Federal Regulations requires that all voters for FmHA county or area committee elections meet the following eligibility requirements: (a) be farmers; (b) derive the principal part of their income from farming (that is more than 50 percent of their gross income must come from agricultural production); (c) have their principal farming operation within the county or area for which the election is being held.

By submitting this ballot, I attest that I meet the criteria to vote.

By submitting this ballot, I attest that I meet the criteria to vote.

The Rockcastle County Saddle Club

HORSE SHOW

July 4 & 5 7:30 p.m.

Brodhead Fairgrounds

Friday Night is Western Night
Saturday Night is Walking Horses
And, on Friday night, the Dayton Shrine
Temple Palominos will perform

New Summer Hours

Something Special Body Boutique

Monday thru Friday 9 - 12 and 4 - 8
Saturday 9 - 12

Hurry in for our June Special
10 Minutes on each bed - \$38

Gov. Martha Layne Collins Presents

THE 2ND ANNUAL BLUEGRASS STATE GAMES

Finals August 1, 2 and 3

Don't miss the finals of the Bluegrass State Games. It all starts with the colorful and spectacular opening ceremonies August 1 in Lexington.

And on August 2nd and 3rd you can see some of Kentucky's most talented sons and daughters demonstrate their skill and prowess in gymnastics, swimming, kayaking, and much more.

It's going to be a super celebration and an event to remember. So come take in all the fun and excitement in Lexington. At the Bluegrass State Games.

MANUFACTURER'S COUPON EXPIRES: 8/24/86

SAVE 30¢

on any of the products below in a 2-liter bottle or any multi-pack of cans or bottles.

NOTE TO DEALER: For each coupon you attach an additional 3¢ rebate, so you save the full 33¢ off this coupon. Redeemable only on the items listed below. Any other products purchased with this coupon must be purchased separately. Void where prohibited. Good or expired. Your only cash value is the 30¢ discount. See the Cash Code Company, 1220 W. 14th Street, Columbus, Ohio 43261.

OFFER GOOD ONLY IN AREA SERVED BY COKE CO. BOTTLING PLANT, LEXINGTON, KY.

*Coca-Cola, "Coke," the Dynamic Ribbon Device, "diet Coca-Cola," "diet Coke," "cherry Coca-Cola," "cherry Coke," "Sprite," "diet Sprite," "Fanta," "diet Fanta" and "diet Tab" are trademarks of The Coca-Cola Company.



Farm & Home News

Area pork producers urged to participate in national elections

Rockcastle County's pork producers have the opportunity to participate in a U.S. Department of Agriculture sponsored statewide election, July 7-11, to help select individuals for appointment to an industry-wide body that will administer a promotion, research and consumer information order for pork.

All pork producers in Kentucky are encouraged to vote in the elections. Candidates receiving the highest number of votes in each state will be eligible for appointment by the Secretary of the U.S. Department of Agriculture to the state's allotted positions on the National Pork Producers Delegate Body.

The Delegate Body, consisting of approximately 165 producers, including two or more members representing each of the 50 states and four importers, will be responsible for administering all aspects of the pork order.

Voting will take place at the Extension Office (new location - on Richmond Street). The office will be open for voting each day from 8:12 and 1-4:30. Pork producers can vote in any county in their home state after signing a voter registration list certifying that they are pork producers in that state. Pork producers are urged to vote in person at the county extension office. If that is not possible, an absentee voting packet, containing a ballot and registration form may be obtained from Jim Epstein, National Pork Producers Election, P.O. Box 23762, Washington, D.C. 20026-3762; telephone (202) 475-5407. Absentee ballots must be postmarked by July 11 and received at the above address no later than July 18.

Votes will be tallied at 9 a.m. on July 15 at the local county office of USDA's Agricultural Stabilization and Conservation Service. The public is invited to be present at this official counting and the results will be forwarded to the secretary for consideration.

EXTENSION HOME ECONOMICS

By: Cheryl Witt
County Agent for Home Economics

Drying is Good Alternative for Preserving Garden Produce

Canning and freezing are the most popular food preservation methods, but don't overlook drying.

Drying, one of the oldest preservation methods, is a convenient way to preserve foods. Dehydration methods include using either the sun, an oven or an electric dehydrator. If you are drying herbs you can use a microwave oven.

Using the sun is the cheapest method, but the high humidity in Kentucky hinders the drying process. If you're drying outside, dry in quantities that can be covered well and taken inside at night.

Just about any vegetable can be dried either in the oven or in a dehydrator. Select high-quality vegetables for best results. Wash the vegetables, then blanch or dip them in boiling water to stop enzyme activity. Most vegetables require three to five hours drying time.

When drying fruits, select those that are newly ripened for better quality when dried. Do not use underripe produce. Just as for freezing and canning, the fruits need to be at their best for eating.

Prepare only as much as you can dry at one time. Wash fruit in cold running water to remove dirt and insects. Trim away bruises or soft spots. Remove stems, cores and pits. Remove inedible skins such as those on bananas and pineapples since the skin on these fruits becomes tough or brittle when dried.

Slice fruits uniformly, about one-fourth to one-half inch thick for even drying. Leave grapes, berries and plums whole.

After several hours, vegetables and fruits should be leathery or brittle. Leathery ones will be pliable and will spring back if



Shana Donovan and Cindy Witt, both members of the Rockcastle County High School 4-H Teen Club, represented Rockcastle County at the Kentucky 4-H Fashion Revue at the University of Kentucky on June 11th. Both placed in the top five in their categories of fun wear and coordinates.

folded. Edges will be sharp. Brittle ones will shatter when hit. If you are preparing a large amount of fruit that browns, apples and bananas for example, place in a holding solution of one

tablespoon crystalline ascorbic acid to one quart water, or use a commercial antioxidant such as Fruit Fresh or ACM. Do not leave the fruit in the solution longer than one hour.



Shana Donovan, a 4-H member from Rockcastle County was one of 10 winners in the statewide 4-H modeling competition held during Kentucky State 4-H Week at the University of Kentucky campus in Lexington. Judging was based on the participant's presentation, poise and grooming while modeling clothes which she made.

Some people put sulfur or sulfite on fruits before drying to prevent the browning process. Both have disadvantages.

Sulfur treatments are expensive and produce irritating fumes. Sulfite dips eliminate browning but result in greater nutrient loss. They also adversely affect certain asthmatics. For more information call the County Extension Office at 256-2403 for HE 3-504 Home Drying of Fruits and Vegetables.

Final reporting date for crops

The final reporting date for Corn, Soybeans and Grain Sorghum is July 15, 1986.

ASCS encourages all produc-

ers growing crops who desire to be eligible for price support and other program benefits to file a time crop acreage report. Farmers growing program crops but not participating in current programs should report crop acreages to insure the opportunity for participating in future programs.

Producers who have an established base but are not growing crops need to file a zero report of acreage in order to have an established history file.

Failure to report crop acreages when a producer is enrolled in the current program results in failure to fully comply and makes producers subject to penalties.

In 1987 the farm program is expected to be a farm acreage

continued to 5

NEW! **NEW!**

Headquarters for Hair Design
Richmond St. - Mt. Vernon, Ky.
Phone 256-3868

Open 9 to 5 Tues. - Fri. 9 to 3 Saturday

NEXUS PROFESSIONAL PRODUCTS CENTER

Register for free products to be given away July 1, 1986.

Walk-Ins Welcome Myrna Childress Owner Operator

"Advance funeral planning gives you the peace of mind that comes with knowing your funeral arrangements are taken care of while lessening the burden on your survivors."

AMERICAN ASSOCIATION OF RETIRED PERSONS



PLANNING AHEAD WILL:

- Spare your loved ones from having to make difficult decisions at a time of deep, personal loss.
- Provide a service in accordance with your wishes.
- Eliminate family disagreements over what you would have wanted.

PLANNING AHEAD



Billy Dowell



Roy Martin

Dowell & Martin

FUNERAL HOME

MT. VERNON, KY

256-2991 PHONES 256-2997

"ROCKCASTLE'S MOST PREFERRED"



Social and Women's News

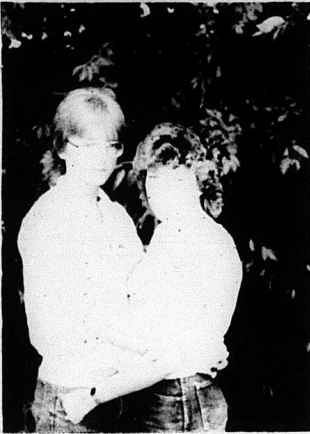

Kristie Karin Neeley and Clayton Darryl Chasteen, along with their parents, Mr. and Mrs. Willard Neeley and Mr. and Mrs. Clayton Wayne Chasteen, wish to announce their forthcoming marriage on Saturday, June 28 at 1 p.m. at Danforth Chapel in Berea. All friends and relatives of the families are invited to attend. Reception immediately following in the Fireside Room.

Personals

By: Mrs. George Burton

Estill Kirby of Findlay, Ohio spent the weekend with Mr. and Mrs. Robert Kirby and Mr. and Mrs. Raymond Kirby and David. Mr. and Mrs. Robert Barron and family of Paris, visited Mr. and Mrs. Robert Kirby Saturday. Sunday visitors of Mr. and

Mrs. Robert Kirby were Mr. and Mrs. Edward Stephens and family of Lexington. Estill Kirby, Mr. and Mrs. Raymond Kirby and David and Mr. and Mrs. Rodney Wright. Mr. and Mrs. Edward Stephens and family Mr. and Mrs. Robert Kirby, and Mr. and Mrs. Rodney Wright visited Mr. and Mrs. Raymond Kirby Sunday evening. Mrs. Samuel Newton of Lex-

ington visited her parents Mr. and Mrs. George Burton Saturday. Mrs. Newton and Mrs. Burton also visited Gravelly Burton and Mr. and Mrs. Emory Martin Saturday afternoon. Roy Davidson of Tennessee also visited Mr. and Mrs. Emory Martin Saturday.

Henry Coffey spent a few days in a Lexington Hospital. We wish him a speedy recovery.

Robert Henderson of Somerset visited his mother Mrs. Lona Loresdon Sunday afternoon.

Mr. and Mrs. Troy Roberts of Rutledge, Tn., visited Mr. and Mrs. George Burton Sunday.

Shirley Burton received a telephone call recently from her daughter Mrs. Sheila Hansel of Jacksonville, N.C.

Mr. and Mrs. Junior Blanton and Rodney visited Mr. and Mrs. Carol Blanton Sr. Sunday afternoon.

We were sorry to hear of the death of lawyer Ed Danney of Lexington. The family has our sympathy.

The small son of Mr. and Mrs. Don Swisshelm was badly burned last week. We wish him a speedy recovery.

Sympathy is extended to the family of Mrs. Mae Mink in their time of sorrow. Also to Mr. Albert "Red" Griffin and Mr. John Helton. May the Lord Comfort each one.

Quail

By: Vivian Owens

Mr. and Mrs. Shelby Brown visited Ruth Mink Friday afternoon.

Sunday visitors of Mrs. Willie Todd were Mrs. Bobby Barron, Mrs. Dean Barron, Stacy and Mrs.

Quilts

Beautiful, handmade - For Sale. \$125 each. Call London, Ky. 1-843-7195

Wayne Todd, Jessica and Jeffery. Mrs. Irene Taylor visited Mrs. Ruth Mink Saturday evening.

Friday evening visitors of Jack Cash were Mr. and Mrs. Everett Cash, Mrs. Edna Pope, Mrs. Alma Jean Cable, Mrs. Paul Cash and Mrs. Clayton Cash. Mrs. Benton Owens visited Mrs. Mattie Owens Thursday evening.

Mr. and Mrs. Jesse Taylor and Ray Taylor visited Mr. and Mrs. Ernest Godbey and Mrs. Celia Taylor of West Chester Ohio, Wednesday.

Mrs. Irene Taylor visited Mrs. Solla Scoggins Sunday evening.

Mrs. Mae Taylor has moved back to her home and family in Indiana. All of her friends will

Continued to Page 16



FRST BIRTHDAY- Nicole Leigh Nicely celebrated her 1st birthday on April 16th with a Holly Hobby party. Nicole is the daughter of Jeff and Gina Nicely of Route 1, Mt. Vernon. She is the granddaughter of Kenneth and Ruby Cornelius and Paul and Gail Nicely of Mt. Vernon. Nicole received many nice gifts from family and friends.

WALLPAPER

**Over 20,000 Rolls in Stock
SAVE 50% & MORE
40% OFF ON BLINDS**

Wallpaper Installation Available
Special SPRING SALE on Carpet

Anderson's

1257 S. Main Ph. 864-5412 London, Ky.

Harris Burton, Bill Tillery & Jim Sparks
would like to invite you to save money at
Britton Chev. - Olds, Inc.
Berea, Ky. Ph. 986-3169

Commonwealth of Kentucky 28th Judicial Circuit Rockcastle Circuit Court Civil Action File No. 86-CI-015

David Singleton Plaintiff

VS: NOTICE OF SALE

Lucy Mae Sparks and husband, Roy Sparks; John Henry Ballard, single; Hattie Jane Ballard and unknown husband, if any; Jewell Dean Parsons and husband, Ronnie Parsons; Regina Ballard, single; and Larry Pingleton, a minor, age 11 years DEFENDANTS

Pursuant to judgment and order of sale entered in this action on May 23, 1986, and for the partition of real property, I will offer for sale at public auction the hereinafter described real property in Mt. Vernon, Rockcastle County, Kentucky.

**AT THE COURTHOUSE DOOR
FRIDAY, JUNE 27, 1986
BEGINNING AT 11:30 A.M.**

AND SAID REAL PROPERTY BEING MORE PARTICULARLY BOUNDED AND DESCRIBED AS FOLLOWS:

On the waters of Roundstone Creek and BEGINNING at an iron stake on the right of way of U.S. Highway 25, approximately 16 feet from the east corner of the old G.G. Riddle garage, and on the edge of the south side of present driveway to the bungalow house; thence northward with the U.S. 25, highway right-of-way line to the old Copper Creek Road; thence westward with the old Copper Creek Road right-of-way to an iron stake in the northwest corner of the yard; thence southward to an iron stake at the southwest corner of the brooder house; thence eastward in a straight line to the point of beginning, containing one-half acre, more or less.

Subject to easement of fourteen feet driveway on the south border of this parcel of land being adjacent and parallel to the grantors property for the privilege of ingress and egress at any time.

Being property in which David Singleton obtained a one-half undivided interest by deed dated December 17, 1981, from Neureul Miracle, recorded in the office of the clerk of the Rockcastle County Court in Deed Book 126, pages 531-532, and the parties obiding the remaining one-half undivided interest by the intestate death of Jewell Singleton as evidenced by Affidavit of Decent recorded in Deed Book _____ page _____

THE PROPERTY WILL BE SOLD UPON THE FOLLOWING TERMS AND CONDITIONS:

- The property shall be sold to the highest bidder(s) for cash or for a deposit of twenty-five (25%) percent of the purchase price in cash on the date of sale, with the balance on a credit of three (3) months, with the purchaser(s) being required to execute bond with surety thereon, to be approved by the Master Commissioner, to secure the purchase price. The bond shall bear interest at the rate of twelve (12%) percent per annum from date until paid, and to remain and be a lien on said property until fully paid.
- The purchaser(s) shall have the privilege of paying all of the purchase price in cash or paying the bond before maturity by paying the principal amount thereof together with all interest accruing thereon to the date of said payment.
- Unpaid taxes and liens of record as of May 23, 1986, shall be paid from the proceeds of sale. The 1986 state, county and school taxes will be paid by purchaser(s).
- The purchaser(s) shall have possession of the premises upon complying with the terms of sale and risk of loss of improvements shall thereafter be on the purchaser(s).
- This sale shall be made subject to all easements, setback lines, restrictions or covenants of record or otherwise.

**JOSEPH E. LAMBERT
Master Commissioner
Rockcastle Circuit Court**

SHEPHERD'S *Home Furnishings*

CRAWFORD
Solid Cherry Dining Room
Solid Cherry 18" x 24" chairs and 4 chairs
\$1199⁹⁵ W.T.
MATCHING BUTCHER...⁹⁹⁹ W.T.

Solid Cherry Bedroom Suite
Solid cherry dresser, mirror, chest and bed
\$1399⁹⁵ W.T.

COOL SAVINGS

THE WEATHER IS HOT
SO ARE OUR DEALS

3 Piece Sectional
\$599⁹⁵ W.T.

2 Piece Sectional
\$499⁹⁵ W.T.

We Are One Of Kentucky's Largest Kelvinator Appliance Dealers

<p>Kelvinator Room Air Conditioners STARTING AT \$199 W.T.</p>	<p>Kelvinator Dishwashers STARTING AT \$249⁹⁵ W.T.</p>	<p>Kelvinator Washer & Dryer \$588 W.T.</p>	<p>Kelvinator Washer & Dryer Stock unit. Repossessed. \$549 W.T.</p>
<p>Kelvinator Oven Model REB305 \$385⁰⁰ W.T.</p>	<p>Kelvinator Oven Model REB307 \$420⁰⁰ W.T.</p>	<p>Kelvinator Oven Model REB305 \$499⁹⁵ W.T.</p>	

Kelvinator Refrigerator
14 cu. ft. No-Frost
Energy Saver switch
Model T8C12AN

Kelvinator Refrigerator
16 cu. ft. No-Frost
Energy Saver switch
Model T8C12AN

Kelvinator Refrigerator
18 cu. ft. No-Frost
Energy Saver switch
Model T8C12AN

Kelvinator Refrigerator
16 cu. ft. No-Frost
Energy Saver switch
Model T8C12AN

Kelvinator Refrigerator
18 cu. ft. No-Frost
Energy Saver switch
Model T8C12AN

Kelvinator Refrigerator
16 cu. ft. No-Frost
Energy Saver switch
Model T8C12AN

FREE Icemaker With Any Kelvinator Refrigerator Purchase

Kelvinator Refrigerator
21 cu. ft. No-Frost
Energy Saver switch
Model T8C12AN

Kelvinator Refrigerator
Masterpiece
18 cu. ft. No-Frost
Energy Saver switch
Model T8C12AN

Kelvinator Refrigerator
Masterpiece
21 cu. ft. No-Frost
Energy Saver switch
Model T8C12AN

Kelvinator Refrigerator
19 cu. ft. No-Frost
Energy Saver switch
Model T8C12AN

Kelvinator Refrigerator
24 cu. ft. No-Frost
Energy Saver switch
Model T8C12AN

"Always A Friendly Welcome"

ALL ROADS LEAD TO

FREE DELIVERY

FREE SET-UP

BETTER QUALITY

BETTER SERVICE

BETTER PRICE

MIDWAY BETWEEN RICHMOND AND BEREA ON U.S. 25 624 0852
Acres of Free Parking 9-6 Monday-Saturday Closed Sunday

Around BROADHEAD



Miss Shelly Jean Cable and Scott Patrick Harper will be united in marriage on Saturday, July 5 at 3 p.m. at the Broadhead Baptist Church. Miss Cable is the daughter of Mrs. Alma Jean Cable of Route 1, Broadhead and Shirley Ray Cable of Route 1, Mt. Vernon. Mr. Harper is the son of Mrs. Mary Harper of Route 4, Mt. Vernon, and the late Everett Harper. All friends and relatives of the couple are invited to attend.



TO BE WED- Shirley Day, daughter of Charles and Betty Rose Day of Broadhead, and Charlie Hopkins, son of Virgil and Dolly Hopkins of Broadhead will be married August 30 at the home of the bride's parents.

Personals

By: Mary McWhorter

Miss Traci, Lee Smith of Springfield, Ohio and her fiancé P.F.C. Brad Hays of Franklin, Ohio visited Traci's grandmother Mrs. Maggie Fletcher, Audrey, Charles and Patsy one day last week. Mr. Hays left Monday for military duty in Germany for one year. They are engaged to be married June 20, 1987. Other visitors of the Fletchers were Sandy Robbins and friend Michelle of Lexington.

Mr. and Mrs. Jim Glass of Mansfield Heights, Ohio spent the weekend with her mother, Mrs. Lula Bussell and all her brothers and sisters here. Geraldine is recuperating well from the two heart surgeries she had one month ago.

Sunday dinner guest of Mrs. Lula Bussell were Mr. and Mrs. Donnie Bussell and son Barry, Mr. and Mrs. Lee Bussell, Mr. and Mrs. Kermit Messer, Mr. and Mrs. Tom Glass, Mrs. Lydia Rogers and Mr. and Mrs. Jack Bussell.

Mr. Jerry Bussell is a patient in Rockcastle County Hospital undergoing tests.

Mrs. Geraldine Glass and Mrs. Lula Bussell visited Mrs. Bertha Adams Sunday evening.

Mrs. Carrie Barnett was Sunday afternoon visitor of Mrs. Mattie Adams.

Mrs. Grace Blanton of Stanford, Mrs. Irene Adams and Mrs. Betty Lou Hodge were in Danville last week visiting their doctor and on business.

Jackie and Wilma Adams of Fairland, Indiana was Friday visitors of his mother, Mrs. Bertha Adams. They were on their way home from a vacation in Myrtle Beach, South Carolina.

Mrs. Carolyn McKinney and Mrs. Bertha Adams had dinner and a visit with Mrs. Ruth Bussell at the Broadhead Cafe.

Mrs. Lula Bussell and Mrs. Bertha Adams visited several nurses at the Sowder Nursing Home last Sunday afternoon. Mrs. Juanita Brownjohn of Wanesburg and her mother Mrs. Bertha Adams were in Somerset Tuesday shopping.

Mrs. Oakley Collins wishes to

inform the Lady on Brindle Ridge who wants to stay with her may call 758-4666 she has a 21 year old daughter who will stay with her.

Walter and Mae Doan, Bobby and Clara Proctor, Paula and Heather Allen, Bill and Suzanne Graves all visited me one evening last week.

We were very happy to have Cow Brown and wife and children, Chris and Malena of California in our worship services Sunday. Also Pretzel Britan and family Raymond Caldwell and wife Patsy and children and Mrs. Esther Reynolds all of Ohio. We had a large crowd. I have missed seeing some, we are always happy for visitors.

Mrs. Melkie Lea-Pratt of Richmond, Ky. spent Sunday night with her mother and brother Pat Pruitt and Freddie Pruitt Jr.

Visitors of Grace and Eeon Brown were Mrs. Ola Laswell, Mrs. Wanda Ellison and Mrs. Teresa Russell, Mrs. Jewell Denney, Mrs. Dixie Laswell, Mrs. Hanna Laswell, Mrs. Eleanor West, Mrs. Marie Alcorn, Mrs. Freda Denney and children Mrs. Betty Lou Lawrence, Mrs. Willene Burton, Mrs. Irene Taylor and Mrs. Georgia Taylor.

We are sorry to hear of Mr.

Rosecoe Cable not being so well at this writing, we hope he will improve soon.

Mrs. Eleanor West and grandson Timmy Davis, Bro. Lloyd Masters and wife and a group of others from the Christian Church engaged a trip to Cumberland Falls Saturday.

Mrs. Brenda Bradley and daughter Stephanie and myself were Saturday evening dinner guest of Mr. and Mrs. Gervis Singleton, Craig and Leslie, in London, KY. Other guests were Allen and Hazel Singleton of Marietta, Georgia.

Mr. and Mrs. Walter Doan were supper guest of Mary McWhorter last week.

Recent visitors of Mrs. Carrie Barnett were Mr. Oscar Barnett and girl friend of Middletown, Ohio.

Mrs. Irene Adams and Mrs. Bertha Adams were Monday evening guests of Mary McWhorter.

Visitors in Rockcastle County and attending the Memorial services at West Broadhead (Negro Creek) Cemetery June 1 were Mr. and Mrs. Dillard Orton and daughter Catherine of Richmond, Indiana, also Mrs. Nina Blankinship of Oneta Tenn. They decorated the graves of Jesse and Catherine Oorbay Orton and other relatives.

Mr. and Mrs. Jerry Doan and daughters Jaime and Courtney of Lebanon Ohio, spent a few days with Jerry's parents Mr. and Mrs. Walter Doan. Edd and Pauline Lamb were Saturday evening supper guests of the Doans.

Mr. and Mrs. George Adams and Donna Lynn Cash spent Thursday with Mr. and Mrs. Bruce Sargent, Danny Bruce and Dennis in Berea.

Weekend guest of Mr. and Mrs. George Adams were Mr. and Mrs. Charles Proctor of Hamilton, Ohio, Mr. and Mrs. Don Cash and Donna Lynn and Mr. and Mrs. Earl Adams.

Mrs. Hazel Mink, Mrs. Elaine Sturgill and daughter, Miss Vicki Sturgill of Livingston were Mon-

Continued to Page 14 (1)

These Vehicles Must Go!!

NO REASONABLE OFFER REFUSED!

1984 Chev. Camaro, V6, Auto, OD, AM/FM Stereo, AC.....	\$6,495.
1983 Ford Futura, 4 Dr., Auto, AC, AM/FM Stereo.....	\$3,995.
1982 Ford Mustang L, 4 Cyl., 4 Spd.....	\$2,895.
1982 Pontiac 6000, 4 Dr., Auto, AC, AM/FM Stereo.....	\$4,795.
1981 Mercury Grand Marquis - Loaded! Low Miles.....	\$5,995.
81 Datsun 280-2X, 2 plus 2, AC, T-Tops, Cruise Control, AM/FM Cassette.....	\$7,295.
1981 Chev. Monte Carlo, 305, V8, AC, Extra Clean!!.....	\$3,995.
1980 Ford Thunderbird, Loaded!! Two-Tone Paint.....	\$3,495.
1980 Chev. Citation - 2 to choose from!!	
1979 Mercury Cougar XR7, Loaded!! Flip-up Sun Roof.....	\$1,895.
1979 Ford Thunderbird, Auto, AC, AM/FM Cassette.....	\$995.
1979 Ford Fairmont SW, Auto, AC.....	\$1,695.
81 Datsun 280-2X, 4 Dr., Loaded.....	\$1,295.
1977 Ford LTD, 4 Dr., AC, AM/FM Stereo.....	\$995.

TRUCKS

1985 Ford F-150, 6 Cyl., 4 Spd., AM/FM, Sliding Rear Windows.....	\$6,995.
1983 Dodge Ram 150, Auto, 318 V8, AM/FM Cassette.....	\$4,295.
1981 Ford F-100, 6 Cyl., 3 Spd., AM/FM Cassette, Long Bed.....	\$3,995.
1981 Chev. Silverado C-10, Auto, Loaded.....	\$4,995.
1975 Dodge Conversion Van, Auto, V8, AC.....	\$2,495.

Wallace-Arnett Ford, Inc.

U.S. 21W

Exit 76

Berea

U.S. 21W & I-75

Berea, Ky.

[606] 986-2393

Celebrating the

Independence

of our country...

The Bank of Mt. Vernon will close July 4th and 5th in observance of Independence Day.

To serve our customers and save any inconvenience, we will remain open Thursday, July 3rd until 6 p.m. with full banking services.

Feel free to use our lobby or drive-in window on this special occasion and we hope that by staying open until 6 p.m. we are serving you best.

Member FDIC

BMV THE BANK OF MT. VERNON
P.O. Box 157 MT. VERNON, KY. 40456 606-256-5141

LOOK AT THESE DRAKE SUPER SPECIALS!

WE HAVE A DRAKE SATELLITE SYSTEM TO SUIT YOUR BUDGET!*

6' FIBERGLASS SATELLITE SYSTEM WITH ESR 324 DRAKE RECEIVER ON POLE MOUNT WITH HAND CRANK

Only \$71600

INSTALLED

6' FIBERGLASS SATELLITE SYSTEM WITH ESR 324 DRAKE RECEIVER ON POLE MOUNT WITH HAND CRANK

Only \$76600

INSTALLED

10' FIBERGLASS OR 10' BLACK MESH SATELLITE SYSTEM WITH ESR 324 DRAKE RECEIVER WITH HAND CRANK

Only \$89600

INSTALLED

OTHER 10' FIBERGLASS SYSTEMS STARTING AT

Only \$68600

INSTALLED

Hurry! Quantities Limited

JULY SATELLITE ORBIT IN STOCK

LEON Farris TV & Stereo & SATELLITE SALES

1254 SOUTH MAIN LONDON, KY.

Across From Dairy Dart Drive-In & Stock Yard

PHONE 864-2292

Hrs: 9-5 Mon.-Fri.; Sat. 9-3

(CALL FOR AFTER HOURS APPOINTMENTS!)

*TO QUALIFYING PURCHASERS WITH APPROVED CREDIT

U.S.D.A. CHOICE
PLATTER PLEASING

CORN KING BONELESS

Round Steak
139
lb.

Half Ham
2-4 lb. Average
189
lb.

Cube Steak
209
lb.

FRESH LEAN
Ground Beef
#3 lb. or More
89

CORN KING
Bologna
1 lb. Package **1.09**

CORN KING
Wieners
12 oz. Package **.69**

CORN KING
Bacon
12 oz. Package **1.29**

CORN KING WHOLE
Boneless Ham
5-8 lb. avg. **1.69** lb.

ARMOUR VERI-BEST
PLATTER PLEASING QUARTER

Pork Loin
149
lb.

Fresh Produce

Red Potatoes..... **\$1.09**
Green Peppers & Cucumbers..... **4/\$1**
Peaches..... Lb. **.49**
Bananas..... 3 Lb. **.99**
Tomatoes..... Lb. **.59**
Lettuce..... 2 Heads **\$1.00**
Cantaloupes..... **.99**
Watermelons..... **\$2.99**

SMUCKER'S
Grape Jam
OR JELLY 8 oz. **.99**

GENERAL MILLS
Chicken Helper
8 oz. **1.39**

MORTON HOUSE
Sliced Beef
12 oz. **.99**

Charmin
BATHROOM TISSUE
#8 Roll Package
89

KIBBLES-N-BITS
Dog Food
#5 lb. Bag
4.59

Bolt
PAPER TOWELS
Single Roll
79

Nestle
Semi-Sweet Morsels
12 oz. Package
1.99

Shedd's Spread
.69

RED GOLD
Tomato Juice
.79

MRS. BUTTERWORTH'S
Syrup
24 oz. Regular or Lite
1.99

GENERAL MILLS
Hamburger Helper
#8 oz. Box
1.09

HY-TOP
Shortening
3-lb. Can
.99

Heinz Ketchup
12 oz. Bottle
99

ORE-IDA SHOESTRING
Potatoes
1.89

TROPICANA
Orange Juice
12 oz. Can
1.19

SEALTEST
Sour Cream
#1 qt.
1.09

TROPICANA
Orange Juice
Regular or Homestyle
1.39

BREAKSTONE
Cottage Cheese
#1 qt.
1.19

TRIPLE CONCENTRATED
Downy
#1 qt.
1.99

VAN CAMP'S
Beanee Weanee
8 oz. **.49**

LIQUID
Drano
#1 qt.
1.49

Dove Soap
White or Pink
#8 oz. Box
.79

Northern Napkins
#200 Count
1.29

Comet
GIANT SIZE CLEANSER
#21 oz.
.69

QUAKER
Complete Pancake Mix
#2 lb.
1.09

AUNT JEMIMA BUTTERMILK
Complete Pancake Mix
#2 lb.
1.09

FIRESIDE
Marshmallows
#1 lb.
.79

QUAKER
Cap'n Crunch Cereal
#15 oz.
1.99

SHOWBOAT
Pork & Beans
#15 oz. **.39**

BUSH'S BEST
Baked Beans
#16 oz. **.49**

NESTEA
Ice Teasers
#8 Quart **2.69**

Lemon Nestea
#4 oz. **2.39**

NESTEA
Tea Mix
#26 oz. **2.99**

NESTLE
Chocolate Quik
#32 oz. **3.19**

NESTLE SUGAR FREE
Chocolate Quik
#6 oz. **2.59**

NESTLE CHOCOLATE
Quik Syrup
#22 oz. **1.39**

Pepsi Cola
DIET PEPSI, PEPSI FREE,
DIET PEPSI FREE, & MT. DEW
#6 1/2 oz. Bottles
179



SUPERIOR

Food Markets

U.S. 25 South

Mt. Vernon

Symbol of Quality



Benefit swim for cancer Friday

The Cedar-Rapids Dolphins Swim Team will be participating in a Save a Life Swim Marathon for cancer this Friday, June 27. Team members will be taking pledges and swimming laps.

Coach Mike Wedding has set 50 laps as the limit any member can swim so that those pledging can have some idea of the total amount they are pledging before the swim marathon.

The swim will take place between 10:30 and 11:45 and the public is invited to come and watch.

Anyone wishing to make a tax deductible donation to cancer research by sponsoring a swimmer may do so by calling 256-4351.

After the luncheon Barbara Neel, who is the Third Vice President of the Ky. Head Start Association and a parent from Big Sandy Head Start, talked to the parents about the parent's role in Head Start. The program was highlighted by a slide show developed and presented by Delena Jesse of Richmond, of the Head Start children.

Parents from the Rockcastle Home Base Head Start who received awards (with their hours volunteered) were: Penny Alexander (119), Madge Rowland (180), Becker Webb (85), Janice Ingram (131), and Barbara Johnson (92).



The Livingston class of 1966 celebrated their 20th year class reunion May 24th. Those attending were, front row, from left: Lavern Owens Hubbard, Jane Halcomb Brack, Virginia McClure Nevin, Sus Durham Everett, Beverly Cook, Peggy Phillips McClure, Joyce Griffith Day, Judy Smith Robinson, Judy Mason Wyatt, back row, from left: Gary Mink, Danny Bullock, Lloyd Durham, Tony McGuire, Carl Owen, Renshaw, Donald New, Gary Taylor, Vernon Sams and Billy Wyatt.

Head Start parents receive awards for volunteer work

On May 29, parent volunteers from Ky. River Foothills Head Start Program were honored at a Parent Appreciation Event in Richmond. Parents from the seven county area were awarded and given a certificate if they had volunteered 75 hours or more during the school year. Those volunteering over 150 hours also received a service pin.

The program included a presentation entitled "Parent Child Communication" by Dr. Phil Quinn, who is the founder of I CARE, which is an organization formed to promote safe and healthy environment for children.

Printed below is the second place essay, by Cindy Gregory, in the recent Rockcastle Historical Society contest. Jennifer Clark of Livingston was the first place winner. Students from the challenge classes in the county submitted the essays.

History of Rockcastle County

Printed below is the second place essay, by Cindy Gregory, in the recent Rockcastle Historical Society contest. Jennifer Clark of Livingston was the first place winner. Students from the challenge classes in the county submitted the essays.

Rockcastle County: Then and Now

Rockcastle County was the only county in the Commonwealth of Kentucky that is in the Congressional District. The slogan, "At the edge of the Bluegrass and at the foothills of the Cumberland" gives a descriptive location for the county, which is the southeastern part of Kentucky.

Rockcastle was settled in 1810. It had a population of 1,721 people. In three years the population had grown to 3,300. The first

white man ever to see Rockcastle was Dr. Thomas Walker, in 1750. The county was named after the river and the river was named by a man with the party of Dr. Thomas Walker. The story says that he was drifting down the river one cold winter morning, and he saw the rock in all its beauty. It is reported that he said it looked like a castle made of rock, therefore naming it the name "Rockcastle."

Brown's Trail or Brown's Lane (better known as the Wilderness Trail) came through Rockcastle on the "Buffalo Blazed Trail" up to Ohio. Daniel Boone and his party followed the trail along the Rockcastle River up to a point. Those Brown's group split into two parties. One party went toward the area which is now Brodhead, the other party went toward the area which is now Liberty. This group went on to found Kentucky's first settlement at Brownsville in Madison County.

Lanford Station was the first settlement in Rockcastle. Lanford Station was a stopover for stagecoaches and travelers. Today, most people could probably locate Lanford Station as Mt. Vernon, but Mr. Vernon has had many different names, such as "Spout Springs" for the two springs which spouted out water practically around and "White Rock" for the limestone that used to make up its streets. Mr. Vernon has also been called "The Mount" after a great "mount" which used to stand in the middle of town and "Mt. Vernon" (one month after the home of the first president of the United States, upon its present calling of Mount Vernon).

A Lanford family owned and operated Lanford Station for many years until 1797. There is a story saying that the lower part of Lanford Station (the place where they kept and transported slaves - the collar is still intact but filled in. It is supposedly somewhere near the present day courthouse. But that is not a story of which there is thus far no proof.

Mount Vernon was established in 1818 and contained a population of about 200 residents. Mr. Vernon's growth was insured when it was named the county seat. It used to have a skating rink with a wooden floor on which people would skate under lantern light. In the late 1800's and early 1900's, there was a girl's school operated by a church located on what is now Richmond Street, near the center of town.

Most of the early settlements of Rockcastle had interesting names or ways in which they received their names. For example, Wabed Community was named after a Mister W.A.B. Davis for reasons, most people don't know. Brodhead was named for a man named Brodhead working for a railroad that went through that part of the county. Saltpetre Cave used to be called the "Big Cave." It was found to have large deposits of saltpetre which were used during the Civil War. At one time some sixty to seventy people worked in the cave.

Another early important settlement of Rockcastle was Livingston. Livingston was a railroad town which grew and prospered with the railroads. In about 1870, Livingston was one of the largest settlements in Rockcastle, having six hotels. But as with a railroad town, Livingston's downfall was one with the railroads. When the railroad business decreased, Livingston stopped growing. Today, its population is smaller than it

was in earlier days. Livingston still has a large limestone deposit and business. Coal mining is another industry in Livingston. In the late 1800's and early 1900's, many young men as young as seven or eight, work in "dog hole" (very small high digging coal for long hours and little pay).

Most of the land in Rockcastle County is referenced as "being on the waters of..." The county has many creeks with "Negro" Creek being the headwaters of the Dix, River and Roundstone Creek joining the Rockcastle River at Livingston. The Rockcastle River flows by Laurel County on to Pulaski County and ultimately into Lake Cumberland. Skaggs Creek empties into the Rockcastle River. Brush Creek flows near Saltpetre Cave. Brush Creek is another large creek like Roundstone Creek that gives its name to the nearby community. In addition, there are Eagle Creek, Crooked Creek, Clear Creek and others.

the mayor and city council form of government. Mt. Vernon is the county seat, and this is where the county's official records are housed. Each of these areas contains one of the four county grade schools. Mt. Vernon also has the one high school, Rockcastle County High School. There have been changes in the educational system of early years. At one time there were numerous one-room school houses throughout the county. Mt. Vernon had its own independent school district. Mt. Vernon, Brodhead and Livingston, each had its high school. The competition, particularly in basketball, was quite intense among the schools. Now, the schools are in one district with large, centralized schools and the one county-wide high school. In addition, an area vocational school has been built near the high school.

There are numerous communities throughout the county, such as White, Brush Creek, Dispansana Scaffold Lane, Lamer. Each may have its own post office and a general store. Community reporters keep informed as to what has happened in the area and supply the information to the one local newspaper, "The Mount Vernon Signal."

Today's Rockcastle

Rockcastle, presently has four major population areas: Mt. Vernon, Brodhead, Livingston, and Roundstone with Mt. Vernon being the largest. All but Roundstone are incorporated towns with

Continued on Page 11



Rockcastle County Head Start Home Base parents who were able to attend were, front row, from left: Penny Alexander, Madge Rowland, Becker Webb, Janice Ingram, back row: Kay Pingleton, home base teacher and Barbara Johnson.

Commonwealth of Kentucky
28th Judicial Circuit
Rockcastle Circuit Court
Civil Action File No. 85-CI-174
Cordelia Williams PLAINTIFF
VS: NOTICE OF SALE
Preston Jones and wife, DEFENDANTS
Judy W. Jones

Pursuant to judgment and order of sale entered in this section of June 13, 1986, and for the purpose of partition of real property, I will offer for sale at public auction the hereinafter described real property in Mt. Vernon, Rockcastle County, Kentucky.

AT THE COURTHOUSE DOOR
MONDAY, the 14th day of JULY, 1986
BEGINNING AT 11:00 A.M.

and said property being more particularly bounded and described as follows:

A certain tract or parcel of land being on the west side of Rose Hill Road on the waters of Lake Linville and BEGINNING on iron pipe on west side of Rose Hill Road in the west property line of Lake Linville and corner to Preston Jones; thence with side line of Lake Linville S 31°30' W 325.75 feet to iron pipe, S 47°47' W 543.95 feet to set hub and tack in said line and corner to Rose Hill Church property; thence with line of same the following calls: N 46°00' W 140.5 feet to a twin sassafras; N 73°30' W 95.40 feet; N 30°00' W 55.75 feet to a post; N 28°15' W 212.30 feet to point in center of drive leading to house; N 94°5' E 341.80 feet to post, corner of Andy Cox; thence S 84°30' E, passing corner of Cox and along south side of drive leading to Lair Cemetery; thence S 7°00' W 31.00 feet to post, corner to cemetery; S 84°00' E 90.95 feet to post, corner of same; N 93°00' E 112.85 feet to post, corner to cemetery and in line of Chester Hysinger; thence with line of same S 70°00' E 169.00 feet to an elm, corner of Hysinger and Preston Jones; thence with line of Jones S 64°30' E 184.76 feet to the point of beginning. Containing 9.176 acres, by survey by Charles Mullins, LS 2773, April 23, 1986.

There is passway or roadway easement through property of Cox and Rose Hill Church property leading from Rose Hill Road to property above described.

And being the property in which Preston Jones and Judy Jones obtained a one-half (1/2) undivided interest by deed dated October 18, 1985, from Ruth E. Schuh, et vir, recorded in Deed Book 126, page 447, and in which Cordelia Williams obtained a one-half (1/2) undivided interest by deed dated May 1, 1984, recorded in Deed Book 122, page 393.

The property will be sold upon the following terms and condition:

1. The property shall be sold to the highest bidder[s] for cash or for a deposit of twenty-five (25%) per cent of the purchase price in cash at the time of sale and balance payable in thirty (30) days. The purchaser shall be required to execute bond with surety thereon, to be approved by the Master Commissioner, for the balance of the purchase price. The bond shall bear interest at the rate of twelve percent (12%) per annum from date until paid, and to remain and be a lien on said property until fully paid.
2. The purchaser[s] shall have the privilege of paying all of the purchase price in cash or paying the bond before maturity by paying the principal amount thereof together with all interest accrued thereon to the date of said payment.
3. Purchaser[s] shall be responsible for the 1986 property taxes.
4. Purchaser[s] shall have possession of the premises upon complying with the terms of sale and risk of loss of improvements shall thereafter be on the purchaser[s].
5. This sale shall be made subject to all easements, set back lines, restrictions or covenants of record or otherwise.

Joseph E. Lambert,
Master Commissioner
Rockcastle Circuit Court
CERTIFICATE OF SERVICE
 This is to certify that the foregoing NOTICE OF SALE was served by mailing a true copy of the same to the following listed persons, this 20th day of June, 1986:
 Honorable William D. Gregory
 Attorney at Law
 P. O. Drawer 220
 Mt. Vernon, Kentucky 40456
 Honorable John G. Pratcher, Jr.
 Attorney at Law
 P. O. Box 106
 Somerset, Kentucky 42601
Joseph E. Lambert
Master Commissioner

TWILIGHT ABSOLUTE

Auction

of
Mr. and Mrs. Joe Brown's
HOUSE AND LOT
FRIDAY, JULY 4, 1986
6:30 p.m.
Brodhead, Kentucky

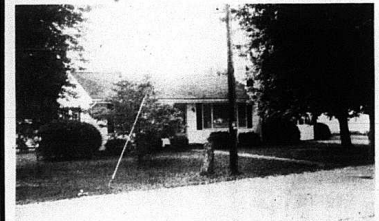

Location: School Street, Brodhead, Kentucky

Mr. and Mrs. Joe Brown have sold their store and are now offering this well-built home for the absolute high dollar.

The house has living room, kitchen, 2 bedrooms, bath and utility room. Other amenities include a breeze way connecting the house and a 1 car attached garage, automatic washer/dryer hook-up, garbage disposal, hardwood floors, gas heat, wall to wall carpet and automatic garage door opener.

The house is situated on a beautiful level landscaped lot measuring approximately 80 x 104. There is an abundance of mature shade trees.

Auctioneer's note: If you're in the market for a quality home in an excellent location in the city of Brodhead, then be sure to attend this auction Friday evening, July 4th at 6:30 p.m.

Terms: 20% down day of sale, balance in 30 days with delivery of deed.

For additional information, contact Mr. and Mrs. Joe Brown, the owners, or:

Ford Realty & Auction Co.

REALTOR/AUCTIONEER
SAM FORD
DANNY FORD
ROY ADAMS

AUCTIONEERS
JERRY HAM
WILLARD BULLOCK

APP. AUCTIONEER
BOB TODD

Kentucky Toll Free No. 1-800-435-5454
 Mt. Vernon, Ky. Phone 256-4545

Final Days Of

WALDEN'S

LOW COST FINANCING

5.9%

A.P.R.
Financing

Ends
June 30

On These
Selected New
Chevrolet & Oldsmobile
Cars and Trucks



- * Chevrolet Chevette
- * Oldsmobile Delta 88

- * Chevrolet El Camino
- * Chevrolet S10 Pickup

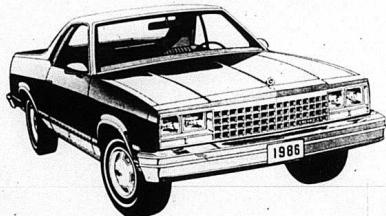

Save On All Models!!

Special Financing Available On All Other
Chevrolets & Oldsmobiles!

Offer Ends June 30.

*El Camino & S10
On 36 Months. Thru
GMAC With Approved Credit

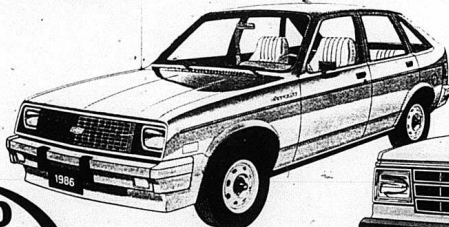

*Chevette & Eighty-Eight On 30 Months
Thru GMAC With Approved Credit

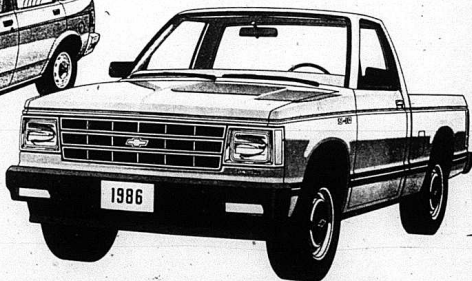

Over 130
New Cars
And Trucks
On Our
Lot!!

See Our Friendly Sales Staff Today!

Kenny Davis, Roy Maxey, Tom Bailey, Larry Ball, Darrell Anderson, Jim Walden,
and Sales Mgr. Tommy Baker.

CHEVROLET

WALDEN

Chevrolet & Oldsmobile, Inc.

529 South Main St.

864-5184

London, Ky.

Bullock Reunion

The Bullock Family Reunion was held June 22 at the Family Life Center.
Those attending were Jean Johnson, Amy Johnson and Sarah Bowling of Virgie Ky. Alma Frye.

Estle Bullock, Blaine and Bernice McHargue, Jeff Waddie, Vicki Bullock, Ricky Bullock, Steve Graves, Robert and Marlene Howard and son Robert, and Floyd Bullock and fiancée all of Mt. Vernon. Mr. and Mrs. Jan Bullock, James and Kelly and Mr. and

Mrs. Garfield Bullock of Peoria, Illinois, and Mrs. Bobby Bullock of Keney, Ky. Mr. Mrs. Luster Bullock, Somerset, Mr. and Mrs. Wayne Bullock, Wayne, Maryanne of Park Hills, Ky. Angela Brewster, Anna Marie

Stoup and Stephanie Brady of Covington, Ky. Mrs. Mae Bullock of Lexington, Ky. Mr. and Mrs. H.V. Bullock of Berea, Ky. A.T. Corey, Libby Knuckles, Jake Knuckles, Adam Knuckles and Corey Knuckles of Barbour-

ville. Mr. and Mrs. Danny Bullock and Mrs. Robert D. Bullock of Maderia Ohio and Mrs. Lawrence Wiscup of Ft. Mitchell, Ky.
The food was great and so was chatting with relatives we hadn't seen for a year and meeting

some new ones that we had never seen. In fact we enjoyed it so much that we decided to do it again the last Sunday in September, 1987.
The grave stone for E. Bullock was brought June 23.
Thanks to all of you
Alma B. Frye



REAL ESTATE
FOR SALE

Commercial Properties

COMMERCIAL SOLD near Corbin, Ky. Imp. Shop and office bldg.
Small Commercial Building - located on West Main Street - This building could be used for several types of small businesses or adapted for office space very easily. A bargain priced at \$9,000. G. 1.
Large Commercial Building - Broadhead - Main Street - A portion of the building is presently being utilized as a furniture store - it has approximately 4,500 sq. ft. city water and new roof. Priced at \$21,500. K 4.
Commercial Building - on US 25 near Burr. Formerly used as a service station - could be adapted to other businesses. Buildings has 2 baths, city water and the lot measures 142' along US 25 and 120' deep. Priced for quick sale at \$110,500. M 8.
New Listing - Main Street - In Crab Orchard - Commercial building, formerly Ray Sattles Drug Store. Suitable for most any type retail operation, measures 42x75. Priced at \$11,900. M 13.
New Listing - Commercial Building and Lot - Located just south of Mt. Vernon on US 25. Building and business, walk-out deal, operating as Rockcastle Roller Rink. Although the building is being utilized as a skating rink, it could be adapted to most any type business, it measures 70x125, records available to qualified prospects. \$185,000. M 15.

BUSINESS OPPORTUNITY - Inventory and equipment of a going craft and antique business located in Rentfro Valley, Ky. Excellent income potential - books available to qualified prospects. \$14,900. L 6.
ESTABLISHED BUSINESS - 1 mile out of Mt. Vernon - 50 x 80 garage building with front end alignment, radiator stop, computer wheel balancer, roter and drum lathe, air compressor, floor jacks, jacks, battery charger, stands, and benches, office furniture, etc. for \$92,000. L 10.
IN MT. VERNON - Service Station and Repair Shop. Going business in an excellent location, can be bought for only \$15,000. L 10.
New Listing - Grocery Business and Living Quarters - known as the Calloway Market. Owner wanting to move - say Sale! The living quarters has living room, kitchen, dining room - combination, 3 bedrooms and bath. The store is complete with fixtures and equipment and an additional storage room. Ideal for the individual wanting an extra income. Priced at \$24,900. M 16.

Farms and Acreage

Lee County - 119 Acres - By Survey - undeveloped land and some timber possibility of coal and oil - priced at \$150 per acre. H 12.
Baby Farm - 4.2 Acres - highway 150 near Broadhead - 200 lb. tobacco allotment - priced at \$6,500. H 10.
55 Acres - Red Hill section of Rockcastle - approximately 15 acres cleared grass - pond - fence - \$17,500. H 21.
Bedford Stone Home - 10 Acres - approx. 1 mile out of town - Fantastic View - The house has living room, kitchen, 4 bedrooms, bath, washer/dryer hookup, gas heat, built-in cabinets, plus much more. In addition, it also has a 700' x 730' lb. tobacco base. Owners moving out of town - priced at \$57,000. K 1.
24 Acres - located in the Copper Creek section of Rockcastle County - ap-

proximately 8 acres cleared land and some young timber - watered by a creek - priced at \$65,900. K 3.
16 Acres - located near Poplar Gap - plenty of privacy - good home site - only \$5,900. K 5.
One of Rockcastle's Premier Farms - 413 Acres - Old Broadhead Road - Houses, silos, grain bins - new equipment building - barns - priced at \$400,000. J 5.
Modern Log Home - 9 Acres - Home has 1800 sq. ft. of living space. It has large great room, kitchen with built-in cabinets, 3 bedrooms and 1 1/2 baths. Approximately 9 acres of hill land - secluded lots of privacy - 1 mile from city limits of Mt. Vernon. Priced at \$49,500. G 24.
Home and 5 Acres - Cab. Crk. - Home has 3 bedrooms, living room, dining room, kitchen, and bath. It also has storm doors and windows, oil heater and well to wall carpet. Suitable for Development. Priced at \$42,900. K 21.
190 Acres - undeveloped land in the Chestnut Ridge/Sand Hill section of Rockcastle County. Priced at \$28,500. F 4.

100 Acres - 1 mile off of US 25 on the Orlando Road - 900 lb. tobacco base - frame house with 3 bedrooms, living room, kitchen, and bath. Also has washer/dryer hookup, electric heat - all for \$24,900. L 4.
12 Acres - more or less - in the Orlando section of Rockcastle County. Offers privacy, trees and several excellent building sites. Priced at \$4,500. M 3.
17 Acre Farm - near Bandy, Pulaski County - Home with 3 bedrooms, living room, kitchen and bath, combination stock and tobacco barn. All tillable land, good well. All for only \$28,900. M 4.
Home and 3 Acres - Orlando section of Rockcastle County. The house has living room, dining room, kitchen, 2 bedrooms, 2 baths and utility room downstairs and 2 bedrooms upstairs. It also has washer/dryer hook-up, storm doors and windows, large country front porch and ample shade. There is also a combination stock and tobacco barn. Priced at \$29,900.
New Listing - 35 Acres - Located in the Brindle Ridge section of Rockcastle County - Good productive land. Priced \$33,000. L 9.

240 Acres - Skaggs Creek Road - approx. 2700 lb. tobacco base - 2 barns - 4 room house in need of repairs - garage - water provided by two springs and creek - lots of firewood - Reduced to \$59,000. F 5.
35 Acres - located in the Elrod section of Pulaski County - 1700 lb. tobacco base - combination stock and tobacco barn - 2 ponds for stock water. Priced at \$39,500. H 6.
90 Acres - located in the Copper Creek section of Rockcastle Co. - approximately 35 acres cleared and pasture land and the balance in woods - approximately 600 lb. tobacco base - small unfinished barn - pond and creek for stock water. \$27,500. H 5.
15 Acres - Rentfro Valley - Suitable for development - city water - priced at \$31,900. A 10.
35 Acres - Located in the Brindle Ridge section of Rockcastle County, good productive land. Priced at \$35,000. L 9.
New Listing - 71 Acres - 2 miles south of Mt. Vernon near Burr with access to Hwy. 25. Good soil investment, coal potential. All for only \$21,500. M 12.

Homes
\$50,000 and Up
Near Hospital - Lovely 1 1/2 Story Home has 4 bedrooms, 2 baths, dining room, kitchen with built-in cabinets, family room, and music or office room. Approximately 1 acre with fruit trees. Reduced to \$54,900. K 14.
Bedford Home - 2 Acres - Mareburg - This lovely brick home has 3 bedrooms, living room, kitchen, 1 1/2 baths and utility room. It also has electric heat, carpet, and garage. Also has well and city water. All for \$52,500. J 11.
Excellent Location - West Main Street in Mt. Vernon - This fine home offers a high living room, formal dining room, kitchen, 2 bedrooms, bath and den on the first floor and 2 bedrooms and bath on the second floor. It also has fuel of furnace, storm doors and windows, city water and sewer, built-in cabinets, aluminum siding and a 2 car attached garage. The interior of the house has been professionally decorated. Only \$49,900. M 7.
Happy Acres Subdivision - Home and Large Corner Lot - This 3-bedroom spanish style home has living room, kitchen, entrance foyer, 1 1/2 baths, heat pump, central air, washer/dryer hookup and carpet. All for just \$44,900. K 15.
Country Living - Near Town - This excellent brick home has living room, kitchen/dining room, combination, 3 bedrooms, 1 1/2 baths, utility room, large living room, fireplace, gas range and garage. Situated on 1.3 acres in the Wald section of Rockcastle County. It has total electric, storm doors and windows, well to wall carpet, washer/dryer hookup, plus much more. Priced at \$49,900. L 4.
Excelsior Location - West Main Street in Mt. Vernon - This fine home offers a high living room, formal dining room, kitchen, 2 bedrooms, bath and den on the first floor and 2 bedrooms and bath on the second floor. It also has fuel of furnace, storm doors and windows, city water and sewer, built-in cabinets, aluminum siding and a 2 car attached garage. The interior of the house has been professionally decorated. Only \$49,900. M 7.

Excellent Home - Home has 3 bedrooms, living room, dining room, kitchen, family room, 2 1/2 baths, and utility room. Has 1/2 basement, 2 1/2 car garage, patio, central air, oven-range, dishwasher, and washer/dryer hookup. Situated on 5 acres more or less. \$84,900. K 12.
Convenient Living - This beautifully decorated 6 room brick house has large living room, kitchen and dining room with oak cabinets, 3 bedrooms, Florida room, 1 1/2 baths, utility room, and 1 1/2 car garage. Ideally located close to town on a prestigiously landscaped corner lot. Have a look! Only \$51,900. L 2.
Newly Remodeled Home - 5 minutes from Mt. Vernon. This fine home has 3 bedrooms, living room, family room, kitchen, dining room, combination, 2 baths, utility room and 2 car garage. It has storm doors and windows, automatic dish washer, washer/dryer, hook-up, approx. 2,000 sq. ft. of living space, built-in oak cabinetry, and is situated on an excellent .6 acre lot measuring approximately 1 acre. This one is only \$59,900. M 1.
40,000 - \$50,000 Range
Bedford Stone Home - Highway 461 - Home has 3 bedrooms, living room, dining room, kitchen, family room, 3 1/2 baths, utility room, and 2 car garage. Also has 2 fireplaces, plus much more. Priced at \$48,900. D 15.
Mt. Vernon Home - Bethurum Street - Home has living room, dining room, kitchen, living room, dining room, kitchen, living room, dining room, 1 bedroom and bath on first floor with 2 bedrooms upstairs. House is finished inside with wormy chestnut. Priced at \$49,900. H 19.
Under Construction - 3 Bedroom Brick - Home also has living room, dining room, kitchen, living room, utility room, and 2 baths. -Evergreen Estates Subdivision - Heat Pump - Garage - 2 car cabinets and carpet - \$47,900. H 19.
3 Bedroom Brick - Valley Manor Subdivision - Home also has 1 1/2 baths, heat pump, concrete drive, washer, dryer hook-up, good location - priced at \$44,900. J 19.

Happy Acres Subdivision - Home and Large Corner Lot - This 3-bedroom spanish style home has living room, kitchen, entrance foyer, 1 1/2 baths, heat pump, central air, washer/dryer hookup and carpet. All for just \$44,900. K 15.
Country Living - Near Town - This excellent brick home has living room, kitchen/dining room, combination, 3 bedrooms, 1 1/2 baths, utility room, large living room, fireplace, gas range and garage. Situated on 1.3 acres in the Wald section of Rockcastle County. It has total electric, storm doors and windows, well to wall carpet, washer/dryer hookup, plus much more. Priced at \$49,900. L 4.
Excelsior Location - West Main Street in Mt. Vernon - This fine home offers a high living room, formal dining room, kitchen, 2 bedrooms, bath and den on the first floor and 2 bedrooms and bath on the second floor. It also has fuel of furnace, storm doors and windows, city water and sewer, built-in cabinets, aluminum siding and a 2 car attached garage. The interior of the house has been professionally decorated. Only \$49,900. M 7.
40,000 - \$40,000 Range
Bedford Stone - 3 miles southeast of Mt. Vernon - Home has 2 bedrooms, living room, kitchen, bath and full basement. Also has oil heat, hardwood floors, washer/dryer hookup, and city water - 1 acre - all for \$39,900. J 14.
Home and Lot - Crawford Street - near Mt. Vernon. This fine home has 3 bedrooms, living room, kitchen with built-in cabinets, and 2 baths. Also has washer/dryer hookup, electric heat, well to wall carpet, basement, built-in back porch and garage. Priced at \$37,900. K 20.
Brick Home and Lot - 2 1/2 miles out of

Bedford Home - Home has 3 bedrooms, living room, kitchen-dining room, combination, utility room and 2 baths. Also has electric heat, storm doors, washer/dryer hook up and city water. 1 acre. All for \$39,900. K 12.
BRICK HOME - FOR SALE OR TRADE - 8-10 of a mile east off highway 461 on the Jones Creek Road. Home has 3 bedrooms, living room, kitchen with built-in cabinets, bath and also has partial basement - reduced to \$32,500. G 15.
Near, Near, Near - This lovely brick home located in the city limits - has 3 bedrooms, living room, kitchen-dining room combination, 1 1/2 baths and carpet. Also has total electric, storm doors and windows, fireplace, city water and sewer. Stove and refrigerator included. Reduced to \$35,900. L 1.
Newly Remodeled - 3 Bedroom Brick Home located on Chestnut Grove Road out of Broadhead. Home also has living room, kitchen with built-in oak cabinets, bath and full basement. In addition, it has total electric, storm doors and windows, fireplace, city water and sewer. Stove and refrigerator included. Reduced to \$35,900. M 5.
FHA Assumable Loan - On this 3 Bedroom Brick Home. Home also has living room, kitchen, utility room and bath. Privacy, fence in back yard, nice lot located on Hwy. 20 near Quail. Priced at \$34,900. M 5.
Lowell Court - 2 Story Frame House - Home has living room, dining room, kitchen, family room, 1 bedroom and bath on first floor with 3 bedrooms upstairs. Also has fuel oil, furnace, storm doors, and windows, aluminum siding. The house is within walking distance of Main Street, churches and schools. - Reduced to \$29,500. H 1.
Lovely Immaculately Kept Split Foyer Home - Located 3 miles east of Mt. Vernon. The house is situated on approximately 1 acre lot overlooking the woods. The floor plan consists of a family room, bedroom and utility room on the lower level and living room, kitchen, 2 bedrooms and bath on the upper level with a deck to enjoy the surroundings. This one is ready to move into. Priced at \$33,900. K 20.

Homes Under \$30,000
South of Mt. Vernon - just off highway 25 - 2 bedroom aluminum sided frame house - total electric - storm doors and windows - also a barn - situated on 2 acres more or less - priced at \$20,900. K 2.
New Listing - Cozy Compact Country Home - with living room, kitchen with built-in cabinets, bedroom, well, city water available, large garden. Located just off Dug Hill Road. \$9,900. M 14.
Near Livingston - just off US 25 - 4 bedroom frame house with living room, kitchen, bath, partial basement - oil furnace - almost 2 acres - all for \$24,500. K 11.
Home and Lot - Fairview section of Rockcastle County - Home has 2 bedrooms, living room, kitchen - dining room combination, and bath with walk-in closet. All for \$25,000. H 11.
House and Lot - Broadhead - Wallin Street - The house has 3 bedrooms, living room, dining room, kitchen, and bath - also furnace heat - hardwood floors. The exterior of the house has new vinyl siding - large lawn - garden space - Reduced to \$28,900.
3 Bedroom Framed House - Conway - Home also has living room, kitchen and bath - almost new roof - storm doors and windows - situated on 1 acre lot - priced at \$16,900. J 7.
1983 Mobile Home and Lot - Near Lake - Home has 3 bedrooms, living room, kitchen, utility room, and 2 baths. Also has beam ceilings, lots of cabinet space, electric heat, washer/dryer hookup, oven-range and refrigerator and house type roof. Reduced to \$19,900. L 5.
Bedford Stone Home - Mt. Guire Subdivision - South of Mt. Vernon. Home has 3 bedrooms, living room, dining room

Home has 3 bedrooms, living room, kitchen-dining room, combination, utility room and 2 baths. Also has electric heat, storm doors, washer/dryer hook up and city water. 1 acre. All for \$39,900. K 12.
BRICK HOME - FOR SALE OR TRADE - 8-10 of a mile east off highway 461 on the Jones Creek Road. Home has 3 bedrooms, living room, kitchen with built-in cabinets, bath and also has partial basement - reduced to \$32,500. G 15.
Near, Near, Near - This lovely brick home located in the city limits - has 3 bedrooms, living room, kitchen-dining room combination, 1 1/2 baths and carpet. Also has total electric, storm doors and windows, fireplace, city water and sewer. Stove and refrigerator included. Reduced to \$35,900. L 1.
Newly Remodeled - 3 Bedroom Brick Home located on Chestnut Grove Road out of Broadhead. Home also has living room, kitchen with built-in oak cabinets, bath and full basement. In addition, it has total electric, storm doors and windows, fireplace, city water and sewer. Stove and refrigerator included. Reduced to \$35,900. M 5.
FHA Assumable Loan - On this 3 Bedroom Brick Home. Home also has living room, kitchen, utility room and bath. Privacy, fence in back yard, nice lot located on Hwy. 20 near Quail. Priced at \$34,900. M 5.
Lowell Court - 2 Story Frame House - Home has living room, dining room, kitchen, family room, 1 bedroom and bath on first floor with 3 bedrooms upstairs. Also has fuel oil, furnace, storm doors, and windows, aluminum siding. The house is within walking distance of Main Street, churches and schools. - Reduced to \$29,500. H 1.
Lovely Immaculately Kept Split Foyer Home - Located 3 miles east of Mt. Vernon. The house is situated on approximately 1 acre lot overlooking the woods. The floor plan consists of a family room, bedroom and utility room on the lower level and living room, kitchen, 2 bedrooms and bath on the upper level with a deck to enjoy the surroundings. This one is ready to move into. Priced at \$33,900. K 20.

4 Bedroom Home - Quarry - Mt. Vernon - Home has 4 bedrooms, living room, kitchen with built-in cabinets, bath, and utility room - also aluminum siding city water and sewer. \$21,900. H 8.
Home and 2 Acres - Copper Creek - Home has 4 bedrooms, living room, and kitchen. Also has storm doors and windows. Priced at \$18,500. K 17.
Reduced for Quick Sale - 1982 Mobile Home, 19455, to be moved. Home has 2 bedrooms, living room, kitchen and bath. Reduced to \$6,400.
1982 14 x 70 MOBILE HOME - to be moved. Home has 2 bedrooms, living room, kitchen and 2 baths. Priced at \$8,500. L 8.
New Listing - Mobile Home and Lot - In the Quail Community of Rockcastle County. Home has 2 bedrooms, living room, kitchen, utility room, and bath. Also has wall-to-wall carpet, washer/dryer hook-up, oil furnace heat and city water. Priced at \$10,900.
Livingston - 2 bedrooms, living room, kitchen, bath and basement. Also has gas furnace and wood stove. city water and sewer. Priced at \$10,900. M 9.

Excelent Small Home - located approximately 6 miles south of Mt. Vernon. The home has 2 bedrooms, living room, kitchen and bath. Also has carpet and inlaid throughout, built-in cabinets. In addition to the home, there is a new 24x30 garage building. All situated on a lot measuring approximately 1 1/4 acres. Priced at \$17,900. M 11.
LOTS
Subdivision Near Lake - located on the Coarrent Road - 26 lots measuring 1/2 acre and up and restricted. Several of the lots front on a backroad and city water is available. Ranging from \$1,500 to \$4,000. E 74.
Evergreen Estates Subdivision - spacious building lots in Rockcastle County's newest subdivision. All lots have or will have city water and paved streets. Ranging in price from \$4,500 to \$6,000. These lots are restricted for your protection. B 1.
Building Lots - Country, Club Estates Subdivision - city water near Mt. Vernon. only \$3,000 to \$3,500. B 9.
2 Lots - just out of Mt. Vernon, ideal for mobile home - priced at \$2,850 each. E 6.
Bandy Butting Lot - Rose Hill Road overlooking Lake Linville - city water available. Priced at \$5,000. H 7.
Building Lot - Overlooking Lake Linville - city water - improved with a storage building \$4,500. H 11.
2 Mobile Home Lots - located just off Main Street - with new garage - city water and sewer - all for \$6,500. K 8.
New Listing - Building Lot - Hwy 70 6/10 of an acre, city water, 160 feet of road frontage. Priced at \$3,000. M 10.
4 Building Lots - located on highway 461 - near Hammonds Mt. city water - \$2,500 each. K 16.
2 Large Country Lots - each measuring approximately 1 1/2 acres - both have city water and approximately 1/2 acre frontage - you want a small place in the country - buy them both! \$3,900 each. L 3.
Ottawa - Dug Hill Road - large lot suitable for building a mobile home site. \$4,950. H 19.

4 Building Lots - Orlando section of Rockcastle County. The lots range in size from 1.52 acres to 2.39 acres. These are wooded lots - range in price from \$1,950 to \$2,500. M 4.
COMMERCIAL
SALE PENDING
SALE PENDING
SALE PENDING



Ford Realty & Auction Co.

SERVICE THAT YOU CAN TRUST - CALL TODAY
IF YOU WANT TO LIST YOUR PROPERTY
OR IF YOU WANT TO BUY!

Calling the Country

Danny Ford, GRI 256-4446
Roy Adams, GRI 758-8400

Sam Ford, GRI 256-4588

Mt. Vernon, Ky. 258-4545
KENTUCKY TOLL FREE 1-800-435-6454

"History of Rockcastle" [Cont. From 8]

people employed in Rockcastle in 1968 as being 2,340. Some industries providing jobs locally were: agriculture, 870; government, 370; trade work, 352; and manufacturing only 35 jobs. There was at that time in the county, an Armour & Co. plant which processed raw milk, but this company, as have many other businesses, chose to leave the county for various reasons. Agriculture is still one of Rockcastle's main industries, including the production of agricultural...

Signal." Where it is published and distributed weekly. Renfro Valley has become famous to many outside the area due to its barn dance and country music programs. In 1970, Rockcastle had a population of 12,000. According to the 1980 census, its population was estimated to be 13,973. A 1970 report gave the total employment average or total amount of...

tural time. However, new industries have recently come to the county with the development of its industrial park, including a seed factory and a plastics factory. That 1970 report stated the per capita income for 1968 in the county totaled \$1,126.00 which was far below the statewide average. Rockcastle has several good available resources for growth. The industrial resources study conducted in 1970, stated that some of the reasons Rockcastle County has such good potential are: good transportation in the area with railroads serving the area, trucking lines, two major highways running through airports in nearby cities, bus services, an taxi cab services; tourism; good electronic service with Kentucky Utilities and the Jackson County RECC, and a tremendous availability to water. Rockcastle County is in two hours' driving time from major population areas such as Louisville, Cincinnati, and Knoxville. With U.S. Interstate 75 running through its center, Rockcastle County is on the direct route between Detroit and Atlanta. However, some people feel that Rockcastle's accessibility to other areas such as London, Somerset, Berea, Richmond, and Lexington, actually hurt county growth. These larger areas draw from the county without returning as much as they have taken. The majority of the tourism money in Rockcastle County comes from Ohio, Indiana, Michigan and Canada. A few years ago, there was a committee selected to make a "Recreation potential appraisal" which was, unfortunately, undated. The committee was composed of county residents interested in the conservation and well-being of the county. The appraisal listed several items as important factors in the recreational growth of the county. The general favorable climate of the area was stressed. In addition, it mentioned the scenic areas of the county, historic areas, good soil and water, pointing out that these features were still basically untouched by modernization. There were twelve types of picnic and field sports areas, fishing waters, golf courses, hunting areas, natural scenic-historical sites, riding stables, shooting preserves, vacation farms, water sports, and winter sports. One of the extras that came with the appraisal was an inventory of the natural, scenic and historical places in the county with an explanation of each. The appraisal listed sixty of these areas known to be in Rockcastle. Studies such as the recreational and industrial surveys are important as they help for future planning. Mr. Vernon has recently had a study on how to upgrade its business district on Main Street, utilizing grant money. The new street lights and improved sidewalks are a part of the improvements resulting from such a study.

Answer: "Most of the people I knew have moved away to find employment. Farming was the occupation then. They've changed the name of the elementary. When I went to school, it was called 3212."

Question: What major events of history happened when you lived in Rockcastle, and how did they affect the county? Answer: "The Depression had a major effect on the county. No one had any money. Everybody was flat broke." Question: Are there buildings that are still standing that were there as you were a child? Answer: "The high school, but, of course, it's the elementary school now. There aren't any 1 or 2 room schools left. There were about 6 or 7 when I was growing up."

Question: What improvements have come to Rockcastle? Answer: "Better roads, living conditions, schools, and really that's all that's changed. Everything is the same." Question: What improvements should be made? Answer: "We need a better garbage disposal system, a better sewer system, and we still are lacking in education." Question: What famous people that you know of have come through Rockcastle? Answer: "F. D. Roosevelt in the '30's; General Zollicoffer came through in the Civil War as did many other famous generals, Jane Fonda, Dolly Parton, and Sally Fields." Question: You would be considered an authority on Colonel Maret. What was his significance with the county? Answer: "Colonel Merit was a pioneer in transportation. His idea was for better roads throughout Kentucky. He was really too advanced for his time. He brought...

to Rockcastle the adding machine, the telephone, and the typewriter."

Question: Did you know that Rockcastle has a slogan? Answer: "No unless it was the slogan on the Mount Vernon Signal which was, 'Where the Bonneway Joins the Dixie.'" Question: Who was Bert Mullins? Answer: "Bert Mullins was a famous painter from Rockcastle. He has a painting hanging in the Rockefeller Museum in New York."

Answer: "Bert Mullins was a famous painter from Rockcastle. He has a painting hanging in the Rockefeller Museum in New York." Question: Who was Bert Mullins? Answer: "Bert Mullins was a famous painter from Rockcastle. He has a painting hanging in the Rockefeller Museum in New York." Question: Who was Bert Mullins? Answer: "Bert Mullins was a famous painter from Rockcastle. He has a painting hanging in the Rockefeller Museum in New York." Question: Who was Bert Mullins? Answer: "Bert Mullins was a famous painter from Rockcastle. He has a painting hanging in the Rockefeller Museum in New York."

PIZZA SALE! Bring in your family, your friends, your date. We'll really fill 'em up! Buy one pizza at the regular price. Then enjoy a second one, in the next smaller size, with the same number of toppings, for only 99¢! Choose any pizza on the menu, including the ultimate - Pizza Hut® Pan Pizza. And enjoy. We want every pizza lover to know just how good pizza can be.

PIZZA HUT Your Home Treats 99¢ Buy a large pizza at regular price, plus toppings for only 99¢! Or buy a small pizza at regular price, plus toppings for only 99¢! Then enjoy a second one, in the next smaller size, with the same number of toppings, for only 99¢!

Commonwealth of Kentucky 28th Judicial Circuit Rockcastle Circuit Court Civil Action File No. 85-CI-064 Geraldine Richards and husband, Kelly Richards PLAINTIFFS VS: NOTICE OF SALE Freddie Hayes and husband, George Hayes; Christine Bowlin and husband, Ronald Bowlin; Marie Jackson and husband, Roy Jackson; Lonnie Bryant and wife, Joan Bryant; Dallas Bryant and wife, Pearl Bryant; Estil Bryant and wife, Rhonda Bryant; George E. Bryant and wife Sandy Bryant; Edith Wilkerson and husband, Richard Wilkerson; Beatrice Gabbard and husband, Gary Gabbard; Darlene Bowman and husband, Bowman; Ann Marie Bowman and husband, Benny Bowman; Luke Sharp, single; and Joseph Grant Bryant, a minor, age years DEFENDANTS

Pursuant to judgment and order of sale entered in this action on May 9, 1986, and for the partition of real property, I will offer for sale at public auction the hereinafter described real property in Mt. Vernon, Rockcastle County, Kentucky, AT THE COURTHOUSE DOOR FRIDAY, JUNE 27, 1986 BEGINNING AT 11:00 A.M. AND SAID REAL PROPERTY BEING MORE PARTICULARLY BOUNDED AND DESCRIBED AS FOLLOWS:

In the town of Broadhead, and beginning at a stake in Mrs. Durman's line and corner to a lot retained by Austin Mobley; thence with Durman's line S 28 W 100 feet to a stake on the north side of Pike Street, thence with the street N 56 1/2 W 100 feet to a stake; thence S 56 1/2 E 100 feet to the beginning.

And being real property which Fred Bryant obtained by deed dated March 10, 1979, from Austin Mobley and wife, Fay Mobley, recorded in the office of the clerk of the Rockcastle County Court in Deed Book 109, page 635-636.

The parties obtained same by the intestate deed of Fred Bryant, See Affidavit of Descent recorded in Deed Book 125, page 49, and corrected Affidavit of Descent recorded in Deed Book 127, page 340.

THE PROPERTY WILL BE SOLD UPON THE FOLLOWING TERMS AND CONDITIONS:

- 1. The property shall be sold to the highest bidder(s) for cash or for a deposit of twenty-five (25%) percent of the purchase price in cash on the date of sale, with the balance on credit of three (3) months, with the purchaser(s) being required to execute bond with surety thereon, to be approved by the Master Commissioner, to secure the purchase price. The bond shall bear interest at the rate of twelve (12%) percent per annum from date until paid, and to remain and be a lien on said property until fully paid.
2. The purchaser(s) shall have the privilege of paying all of the purchase price in cash or paying the bond before maturity by paying the principal amount thereof together with all interest accruing thereon to the date of said payment.
3. Unpaid taxes and liens of record as of May 9, 1986 shall be paid from the proceeds of sale. The 1986 state, county, school and city taxes will be paid by purchaser(s).
4. The purchaser(s) shall have possession of the premises upon complying with the terms of sale and risk of loss of improvements shall thereafter be on the purchaser(s).
5. This sale shall be made subject to all easements, setback lines, restrictions or covenants of record or otherwise.

JOSEPH E. LAMBERT Master Commissioner Rockcastle Circuit Court

Conclusion Rockcastle County is a county at the edge of the Bluegrass and at the foothills of the Cumberland with an active history and a hopeful future for each one of its inhabitants to take part in and to enjoy. (Footnotes and Bibliography omitted for space.)

Challenge Independent Study Interview Rockcastle County Op Bussell, Jr. February 7, 1986 Question: What do you remember most about Rockcastle as a child? Answer: "Walking to school, at Mt. Vernon High School, it was all one school then, except for the first and second grades. They were in a two room school building down the street. Swimming in a 'peck' quarry about 5 miles out towards Roundstone. We would ride our bikes or walk to the quarry. Playing basketball and baseball. When I took my first ride in an automobile, back in 1929. It was a Model T. Listening to the radio, there wasn't any television in those days either. We would go down to the movies a lot, they'd show movies on Monday through Thursday Saturday they'd show cowboy movies. Sunday they'd show their good movies with Clark Gable, and all these stars. I can remember working when I was in school, I was in the mornings before I'd go to school. I'd work cleaning a lawyer's office and delivering the Courier Journal. I was interested in reading, books when I was younger." Question: How was Rockcastle changed since you were a boy?

ABSOLUTE Auction of Mr. and Mrs. Johnny Simpson's 170 Acre Farm - In 4 Tracts and Farm Machinery Saturday, July 5, 1986 10:30 a.m. Between Dog Walk and Beak Lick in Lincoln County, Ky.

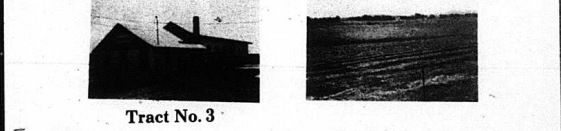

LOCATION: 8 miles south of Crab Orchard, Kentucky, 22 miles north of Somerset. Turn east off Highway 39 onto the John Cash road. Follow John Cash road 3/10 of a mile to auction site.

Mr. and Mrs. Johnny Simpson have sold their dairy cows on the buy-out program and have commissioned our company to sell, for the absolute high dollar, this excellent farm. The farm will be offered in tracts reserving the right to regroup in any manner to reflect the best returns.

Tract No. 1 - Contains 38.05 of practically all level to very gently rolling tillable land. This tract is improved with the pictured barn, a crib and an old house in need of repairs.

Tract No. 2 - Contains 31.60 acres of productive farm land with a pond. Since there are no buildings on this tract, you can build to suit yourself.

Tract No. 3 - Contains 40.10 acres of good farm land. This tract is improved with the pictured house, the house has living room, kitchen/bat wing, full hydraulic New Holland 707 silage chopper; New Holland 35 silage blower; Hesson PT-7 hay bine; Grain wagon; New Idea fertilizer spreader; New Idea 2 row corn picker; Hawk built manure spreader side unload; New Holland 355 grinder mixer; Kasteen silage wagon; Brillion seeder; hay and grain elevator; corn sheller; 2 fuel tanks [500 gallons].

Auctioneer's Note: Since Mr. and Mrs. Simpson have sold their cows on the buy-out program, the farm will be sold in compliance with the program. This is an absolute auction, the last bid will buy.

Terms: 20% down day of sale, balance in 30 days with delivery of deed; cash or good check day of sale on farm machinery.

For additional information, contact Mr. and Mrs. Johnny Simpson at 355-7213 or:

Ford Realty & Auction Co. REALTOR/AUCTIONEER SAM FORD DANNY FORD ROY ADAMS AUCTIONEERS JERRY HAM WILLARD BULLOCK APP. AUCTIONEER BOB TODD Kentucky Toll Free No. 1-800-435-5454 Mt. Vernon, Ky. Phone 256-4545 Somerset, Ky. Phone 679-2212

ROCKCASTLE COMMUNITY

Bulletin Board

Senior Citizen Meeting

There will be senior citizen Board meeting June 30, at 1:30 p.m. at the Brodhead Senior Citizens Center. All interested persons welcome.

ASCS Office Closed

The Rockcastle A.S.C.S. Office will be closed from 12 noon til 1 p.m. Friday to move. After that they will be open for regular business in the old Western Auto Building.

Gospel Singing

There will be a gospel singing at the Livingston Penecostal Church Friday, June 27 at 7 p.m. Featured will be the Wootens, Ralph Allen, The Cromer's, Allan Hensley, Lee and Valerie Collins and the church choir. Please bring lawn chairs. Everyone welcome.

Gospel Singing

There will be a gospel singing Sunday afternoon at 2 p.m. at the Poplar Grove Church. The Jubilee Echoes are featured. Everyone welcome.

Gospel Singing

The Buffalo Baptist Church will be singing at 7 p.m. with the Cash Quartet and other groups. Everyone welcome.

Historical Society Meeting

The Rockcastle County Historical Society will meet Thursday, June 26 at 7 p.m. in the community room at the library.

Open House at CRCC Pool

Cedar Rapids Country Club will hold an open house at the pool on Monday, June 30 from 11:30 a.m. to 7 p.m. There will be a \$3.00 admission fee. For both in-county and out-county residents.

LEAP Meeting Planned

LEAP - Livingston Economic Alternatives in Progress - is interested in starting a second local business that would employ and train women. A meeting has been planned for Monday, June 30, 1986, at 7:30 p.m. in the Livingston Senior Citizen Center. This meeting is intended to allow all interested women to have input into the future direction of this project. All persons interested in working with the project or learning more about it are invited to attend this meeting.

Little League Tournament

July 12-19. Little League Baseball Tournament at Richmond, Ky. Ages 9 & 10-12 team draw. \$75. entry fee by July 7. Call Richmond Parks and Recreation at 606-623-8753.

Bulletin Board is Sponsored by



Cox Funeral Home
MT. VERNON, KY. — 256-2345

"DISTRICT COURT"
(Cont. From 2)

\$112.50; George R. Gindie, Jr., 77/55, paid \$112.50; Donald Zirnhehl, 77/55, paid \$112.50; Vito A. Sestiro, 76/55, paid \$112.50; Loretta Hamilton, 77/55, and Rebecca P. Anderkin, 70/55, Safety Training School; Kimberly Peters, 71/55, amended to 70/55, \$30, and costs; Charles McQueen, 70/55, failure to appear, bench warrant; Michelle Essen, 82/55, amended to 70/55, \$30, and costs. Drunk in a public place: Buford Bradley and Melvin Smith, 5 days, time served; Buford Bradley, Troy Abner and Johnny Frazier, 6 days, time served; Buford Bradley, 5 days, suspended balance; Thomas B. Burdette, failure to appear, bench warrant; Jimmie Young, \$20, and costs; John R. Barley, \$20, and costs; Derrick S. Whitaker, \$20, and costs; Michael D. McKinney, \$20, and costs; Edward Souder, \$20, and costs; Hattie Kay Davidson, \$20, and costs, suspended fine; James Lovell Wren, \$20, and costs.

Disregarding stop sign: Jimmy Tidwell, suspended license, bench warrant.

Possession of alcoholic beverage by a minor: Jimmie Young, \$20.

Ran red light: Bruce Basinger and Richard Bray, \$67.50 fine.

Improper start from parked position: Charles McQueen, failure to appear, bench warrant.

Overwidth: James Arthur Sanders and William Joe Stith, \$67.50 fine.

Reckless driving: Michael Bullock, amended to improper takeoff, \$20, and costs; Billy Joe Prewitt, amended to improper takeoff, \$50, and costs.

Improper parking in an emergency lane: Kirk D. Little, Steward Placek, Donald Galloway, Joseph Andrew, Clifford Dale Hartline, James William Altman, Herbert McGowan, James Hubert Russell, Jr., Charles Boles, and Ervin B. Lawrence, failure to appear, suspended licenses.

No insurance on vehicle: Marvin McGuire, amended to defective equipment, \$50, and costs; Haffner Kidney, \$500, suspended to \$450, and costs.

Theft by unlawful taking of timber valued in excess of \$100: Harold Mason, failure to appear, bench warrant.

Operating on a suspended license: Charles E. Worn, failure

to appear, bench warrant. No registration plates: Harry K. Kidney, \$20, and costs. Terroristic threatening: Jimmy Clark, no service.

Failure to appear to pay fine: James Loveless, Danny Denny, Derry Bengie, Jerry Thomas, Melvin Cameron, bench warrant.

Failure to pay fine: David Rowe, 10 days and pay by 6-18-86; Joe McNally, 30 days in jail and pay fine by 8-13-86; Everett West, 30 days in lieu of fine and costs; Daniel Cummins, 10 days in lieu of

fine. No valid Ky. vehicle ID card: Roger Dale Davis, \$100.



July 4th Special Sun Capsule 12 Visits \$29.95

Quicker, Cooler, More Natural Tan. 15 Minutes 30 Bulbs

TOUCH OF CLASS HAIR DESIGNS
PH. 256-4031 for appt.

Poplar Street Mt. Vernon

STRAIT SHOT
will be appearing at Happy Trails July 4 & 5

JULY 4TH HOLIDAY
Our lobby and drive-thru window will be open until 6:00 p.m. for full service on **THURSDAY, JULY 3RD**
We will close for Independence Day on **Friday, July 4th and Saturday, July 5th.**

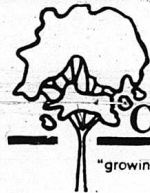

Open Mon. thru Fri. 8:30 to 3:00
Friday Drive Thru till 6:00
Saturday 8:30 to 12:00
MEMBER FDIC

Citizens Bank

"growing for you" Since 1904

Broadhead Kentucky

NEW ITEMS DAILY • BIG SAVINGS ALWAYS

BOMBER BOMBER
BUSHWHACKER
20% Off

JAMMS
1/2 Off

ALL ARTIFICIAL LURES
20% Off

TODDLER 2 PC. SHORT SETS
Sizes 1-4
1/2 Off

ABLE 2 BLACK LIGHT
20% Off

AIR COND. RECHARGE
Complete Kit
1/2 Off

6 PC. MICROWAVE COOKWARE SET
1/2 Off

ALL NU-HUE SPRAY PAINT
99¢

5% SEVIN DUST
4 Lb. Bag
1/2 Off

PRICES GOOD WED. THRU SUN.

Sale Terms:
• Cash • Check

Discount John's Store
US 23 South London, Ky. US 23 South Mt. Vernon, Ky.

STORE HRS:
London Store 9-9 MON.-SAT. SUNDAY 12-3
Mt. Vernon Store MON.-THURS. 9-9 5-FRI.-SAT. 12-3

On-The-Spot Financing
Furniture Town
1 mile from East Bernstadt on Hwy. 30
Phone 843-7858 FREE DELIVERY*
Open 6 Days a Week 9 - 7

7 pc. Sectional, Reg. \$644, New only \$644; 6 pc. Living Room Suite w/wood trim, Reg. \$855, Now \$377; One big room, full of nothing but living room suites, values to \$1195, your choice \$380; 5 yr. written guarantee on all living room suites; large load of beautiful coffee table sets and lamps, going at unbelievably low prices; Solid oak china cabinets, \$240; Bedroom suites, \$290; Living Room Suites, \$99, \$280; Extra nice swivel rockers, reg. \$295, Now \$85; Hide-A-Beds, \$235; Orthopedic box springs and mattress, reg. \$399.95, Now \$158 set; Dining Room Sets, solid wood, from \$185; Big oak dining room suites with 6 chairs and pedestal foot table, reg. \$995, Now \$450; Other oak, maple and pine dining room suites with matching hutches. Also, lots of odd beds, full and half size and bunk beds, special good deals. Chest of drawers, \$59. Stoves, refrigerators, washers and dryers and deep freezers at a special low price. Also, some good used furniture. We accept trade-ins.

SPECIAL DISCOUNTS FOR SENIOR CITIZENS
Folks come from miles around to save the most at **FURNITURE TOWN**

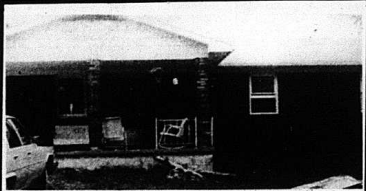

Scaffold Cane-Conway Area: Large brick, 6 BR, 2 Bath, 2 kitchens, approx. 3700 sq. ft. with 5 acres plus 40 more available, city water. Make good old veterans' home.

Fairview Area: Modernized log cabin, 2 BR, 1 1/2 acre, large unattached storage room w/electric utility room. In 20's.

Snyder: Large country home, beautifully remodeled, with 2 acres, large barn, valuable highway frontage, much more.

Conway Area: Seven, ten and twelve acre wooded lots.

Macedonia: 2 story house and barn. Reasonably priced.

Roundstone: 17 acres on U.S. 25. Call soon!

One Lot Lake Linville.
Fairview - 41 Acre Farm, 2 Story, 5 BR, 2B, Barn. Reduced to \$45,000.

Brintle Ridge: 100 Acre Farm, nice country home, 2 barns, tobacco base, timber.

Don Foster & Associates
Better Homes and Gardens
256-2657 or 986-8401

SALE — SALE — SALE

Local students on EKV Dean's List

At EKV

Eight Rockcastle County residents have been named to the Dean's List at Eastern Kentucky University for the 1986 spring semester.

To be eligible for the Dean's List recognition at EKV, a student must achieve a 3.5 grade point average out of a possible 4.0 and be enrolled for 14 or more credit hours.

Of the 689 students named to the Dean's List for the semester, 160 or 23 percent achieved a perfect 4.0 grade point average, according to Dr. John Rowlett, vice president for academic affairs and research and dean of the faculties.

Eastern Kentucky University at Richmond is a comprehensive regional university serving more than 12,000 students with diversity of programs, and its nine colleges and graduate school.

Local students named to the Dean's List are William S. Brown, Timothy V. Bullock, Cynthia L. Cash, Roberta Gabbard, Jack D. Lewis, Lisa S. Ois, Karen B. Powell, Lisa R. Singleton.

Students who achieve a grade point average of 3.0 to 3.5 for one semester on a course load of at least 12 hours are honored by being placed on the Honor Roll for that semester.

Mrs. Joan K. Stivers, Academic Dean of Sue Bennett College, announces that the following students have been placed on the Dean's List and Honor Roll for the Spring Semester of 1986: Linda Vaughn daughter of Mr. and Mrs. Noah Poynter, Mt. Vernon, Ky. and Rebecca Fain, daughter of Mr. and Mrs. W.L. Fain, Livingston, Ky.

Bullock wins Hensley scholarship

Timothy V. Bullock of Rt. 1, Box 327, Brodhead, has been awarded the R. B. Hensley Scholarship to Eastern Kentucky University.

Bullock is the son of Paul and Mary Bullock and is married to the former Renee Raines. He comes to Eastern as a transfer student from Somerset Community College in Somerset.

The Hensley Scholarship was established by a former member of the Eastern Kentucky University Board of Regents. The scholarship aids students seeking to continue their education at EKV.

In addition to being of good character, winners of the scholarship must maintain high academic standards. University officials said Candidates must have at least a 3.0 grade point average on a 4.0 scale.

Eastern Kentucky University at Richmond is a comprehensive regional university serving more than 12,000 students through diversity of programs in its nine colleges and graduate school.

Rising Seniors program at Berea

Sixty-one outstanding high school students from 11 states are beginning their college studies this summer in Berea College's Rising Seniors Program.

Designed for students who

Lynn Bivins receives medical degree from UK

Lynn Bivins was awarded a Doctor of Medicine degree from the University of Kentucky College of Medicine at special commencement ceremonies held on Sunday, May 11, 1986. Robin D. Powell, M.D., Dean of the College of Medicine presided during the ceremony which was held at U.K. Centex for the Arts.

Dr. Bivins was among 97 members of the Class of 1986, the twenty-third graduating class of the UK College of Medicine. The Class received greetings from Dr. Peter P. Bossmworth, Chancellor for the Medical Center.

Dr. Bivins is the daughter of R. Lee and Sarah Bivins of Mt. Vernon.



Dr. Lynn Bivins

Your Child's Health

By: Dr. John Payne

With the coming of summer and walks in the woods comes the problem of what to do about tick bites.

Everyone seems to have heard about Rocky Mountain Spotted Fever, a serious tick borne illness which actually occurs more often in the Southeastern part of the country than in the Rockies. Fortunately, it is uncommon and the risk of getting it is fairly small. However, if your child should get really sick, with high fever and weakness etc. a few days after a tick bite you should see a doctor.

The sooner a tick can be removed the less likely it will cause disease if it is infected. Finally someone has done a study of the best way to remove ticks. They compared the common methods of removal: Petroleum jelly, fingernail polish remover, alcohol, heat, and removal by fingernails or tweezers.

The best method by far turned out to be removal by tweezers or fingers protected with plastic or a handkerchief. The tick should be pulled straight out by grasping the tick as close to the skin as possible and applying steady pressure. Disinfect the wound before and after removal. Do not delay removal in the field if you don't have disinfectant. Other methods may actually be harmful. Heating may cause the tick to "throw up" more infected material into the wound and may cause burns to the patient. Fingernail polish may coat the tick so it can't move and release its grip.

There are two types of ticks, hard and soft. The hard ones (scorpions) are more important. They are harder to remove and more often encountered and carry disease more often. Ticks are second only to mosquitoes on a world wide scale as arthropod carriers of disease. Fortunately most of the serious illnesses do not occur around here except Rocky Mountain Spotted Fever, which is not common. Always check your children and yourself after a trip in the woods of fields.

Scott Bradley received the first grade achievement award, perfect attendance award and reading award from Sebastian Elementary School in Sebastian, Florida, where he spent the school year with his grandparents, Mr. and Mrs. Bennett Ponder. Scott is the son of Mr. and Mrs. Jerry Chadwell of Berea and Donnie Bradley of Mt. Vernon.

have completed the junior year of high school with grades of B or better. The four-week session began June 16.

The students are earning

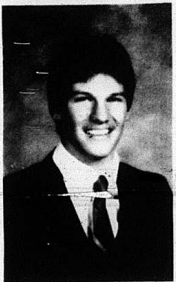

Completes Barber College and Receives License

Tim Roberts, son of Mr. and Mrs. Curtis Roberts, has completed the required recommendations to practice barbering in Kentucky. He will be employed at Roberts' Barber Shop, doing all phases of barbering and styling. [That is, we understand, as soon as he recovers from a broken hand received in a ballgame.

college credit for intensive study in one of the following courses: Wildlife Biology, Spoken French, College Writing, or Mathematics/Computer Science.

All participants in the summer program live in college dormitories and work ten hours a week in Berea's on-campus student labor program.

Shane Dean of Mount Vernon is enrolled in biology. He is the son of Mrs. Alene Dean and Bill Dean both of Mt. Vernon.

Participants in this year's Rising Seniors Program attend high schools in Kentucky, Tennessee, North Carolina, Virginia, West Virginia, Illinois, Minnesota, Georgia, Alabama and Nevada.

Dolphins win first swim team meet

The Cedar Rapids Dolphins won its first meet Wednesday, June 18 by defeating London County Club team 297 to 166.

At Cumberland

227 Cumberland College students have been included on the Dean's List for the 1986 Spring Semester, according to college president Jim Taylor.

The Dean's List is published in recognition of students registered for 12 credit hours and who attain a minimum cumulative scholastic standing of 3.50.

Students included from Rockcastle County are Melissa A. Bryant, daughter of Mike and Carol Bryant of Mt. Vernon; Martina J. Cromer, daughter of Fred Cromer of Mt. Vernon and the late Jack Cromer and Harold R. and Maliss Harper, son and daughter of Harold and Edna Harper of Big Lick.

At Sue Bennett

Students who achieve a grade point average of 3.5 or above at Sue Bennett College in London, for any semester on a course load of at least 12 hours are honored by being placed on the Dean's List for that semester.

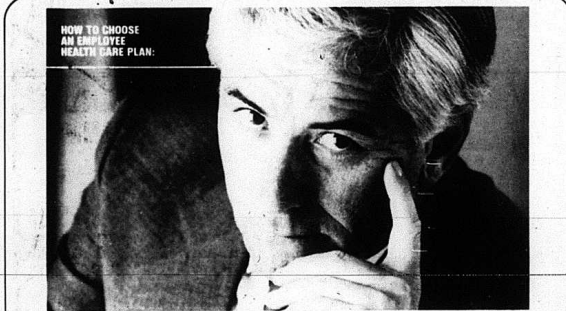

IS IT BACKED BY A PROVEN LEADER?

OTHERS

OPTION 2000

OPTION 2000 is. It's one of the family of quality health care choices offered by Blue Cross and Blue Shield of Kentucky, the proven leader in the health insurance field. It provides the same quality protection when you travel as when you are in the state. If your employees or their family members need emergency care, they are covered for full benefits.

With OPTION 2000, members also have the freedom to select their own physicians. That's a real peace of mind. OPTION 2000 has the largest network of hospitals in the state. And since we're independent of all hospitals, we select each facility solely on the basis of quality care at affordable rates.

Prescription drugs are covered, too. Only Blue Cross and Blue Shield of Kentucky offers a complete range of insurance plans, including life, dental and disability coverage.

Look at all the facts—quality benefits, lower costs, and the reassurance of being with the leader, and you'll agree: Your best health care plan is OPTION 2000. For more details, contact a Blue Cross and Blue Shield representative toll free. Call 1-800-231-5311. Or, ask your independent agent/broker.

OPTION 2000
A PROVEN PRODUCT

Another Quality Health Care Choice From The Proven Leader. Blue Cross and Blue Shield of Kentucky.

Blue Cross and Blue Shield of Kentucky, Inc. OPTION 2000 coverage is offered by Blue Cross and Blue Shield of Kentucky, Inc. A subsidiary of Blue Cross and Blue Shield of Kentucky, Inc.

PHARMACY PLUS

July is a good month to spend your time outside having fun. Bugs and poison ivy are two nuisances that can ruin that fun. Use OFF! insect repellent to keep bugs away. Cortizone-5 relieves the itch of bug bites and poison ivy quickly. Both these items are on sale this week. Ask your pharmacist for any other recommendations.

PANADOL 30 Tablets or 30 Capsules \$1.89	DELSEY Bathroom Tissue 6 Roll Pack \$4.09	OFF! Insect Repellent 6 oz. Aerosol or 3.5 oz. Pump \$1.89	SEA & SKI BLOCKOUT Waterproof or Cream Lotion \$4.19
SPEED STICK ANTI-PERSPIRANT Assorted Scents 2.25 oz. \$1.79	GOOD NEWS 5's Regular or Pivot \$1.29	JOHNSON & JOHNSON BABY SHAMPOO OR CONDITIONER 7 oz. \$1.49	
ALCOHOL SWABS 150 \$1.50 75 Mail-in Rebate .75 Your Final Cost	1/2CC INSULIN SYRINGES 60 Pack \$15.00 -2.00 Mail-in Rebate 13.00 Your Final Cost	1CC INSULIN SYRINGES 60 Pack \$16.00 -2.00 Mail-in Rebate 14.00 Your Final Cost	
LADY'S CHOICE Solid or Roll-on \$2.09	FLINTSTONES PLUS EXTRA C 60 Tablets \$3.79	FLINTSTONES PLUS IRON 60 Tablets \$3.79	ONE A DAY WITHIN 60 Tablets \$3.79
SENSODYNE 4 oz. Toothpaste \$2.29	CORTIZONE-5 1 oz. Hydrocortisone Cream \$2.09	Menthatholam DEEP HEATING RUB 1.25 oz. \$1.39	SELSUN BLUE 4 oz. Assorted Formulas \$2.29
PEPTO-BISMOL 24 Tablets \$1.59 4 oz. Liquid \$1.39	MURINE PLUS 1/2 oz. or 1/2 oz. \$1.69	DELTA BREAST PUMP SYSTEM \$7.99	

THESE ARE SUGGESTED PHARMACY PLUS PRICES. OPTIONAL, WITH PARTICIPATING STORES. WE RESERVE THE RIGHT TO LIMIT QUANTITIES AT SALE PRICES. JULY 1-7, 1986

Young's Pharmacy
Main St. ph. 256-4613 Mt. Vernon

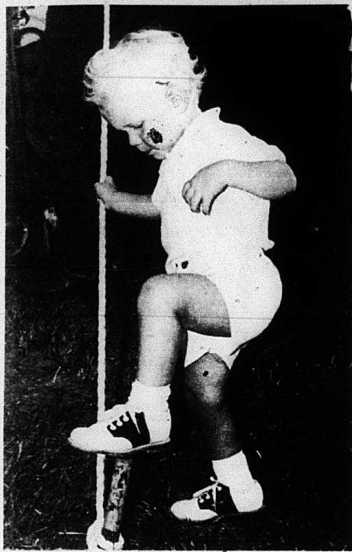

Kyle Parsons, son of Roger and Bernice Parsons of Mt. Vernon, preferred to entertain himself during the entertainment part of RECC's annual meeting Tuesday night at the RECC farm on Rt. 290 near McKee. Crowned Miss Jackson County RECC for 1986 the event was Cathy Jo Smith, 17, of Adams, daughter of Earl Gene and Jean Henson Smith. A large crowd attended the annual get together and the entertainment reportedly made it very worth their while.

"CROP DEADLINE"
(Cont. From 4)

How and this makes it extremely important for all producers to file

crop reports. All cropland acreage will be taken into consideration, providing a timely report was filed, when the farm acreage base is established.

"Creative Hair Design"

Tuesday - Saturday 9:00 - ?

Cuts and Styles for the Entire Family

By Appointment or Walk-In

We Feature: "NEXUS" SALON PRESCRIPTION HAIR CARE

Edith Thomason - Owner-Stylist

PHONE 256-3577

Richmond St.

Senior Citizen Discount

Mt. Vernon, Ky.

Remember July 15, 1986 is the Deadline to report!

"BRODHEAD"
(Cont. From 6)

day visitors of Mrs. Mattie Reed. Visitors of Mrs. Fannie L. Albright were, Mr. Don Latham of Somerset and a friend Miss Robin Wilson of Richmond. Mrs. Maggie Herrin, Mr. and Mrs. Rick Heynolds, Jeremy and Torra, Mrs. Rinda Brown, Mr. Arvil Burton, Mrs. June Latham, Mrs. Linda Brown of Georgetown, Mrs. Paula Hargis of Somerset, Mr. Bruce Latham.

Mr. and Mrs. Frances Arneson and Earl Barnett were in Lexington Tuesday at Leestown Veterans hospital for Mr. Arneson's six month check-up.

Mr. J.S. Craig Jr. was Monday guest of John Craig.

Weekend visitors of Monroe and Gertrude Renner were Lark and Essie Hensley of Cincinnati Ohio spent Saturday night and Sue Holbrook of Nicholasville. Gary and Brenda Renner of Lexington all came Sunday and they all attended the Renner Cromer and Nicely Reunion at the Senior Citizens Building in Brodhead.

Norma and Ruth Ann Crank and Gervis Scoggins were in Berea Saturday afternoon shopping and enjoyed eating at the Dimmer Bell Restaurant.

Gervis Scoggins, Norma Crank and Ruth Ann were in Lexington at Leestown Veterans Hospital to consult Gervis' doctor.

Ruth Ann Crank says hello to two very special friends, who receive the Signal and do not live in the county.

Arvil Burton and Willie Taylor were in Somerset Monday for a doctors appointment.

Visitors of Bob and Mary Adams were, Donnie Clark and wife Paula a son Trent of Mt. Vernon. Mr. Kenneth Adams of Rossville, Georgia, Mr. and Mrs. Alvin Earl Whitaker, Mr. and Mrs. George Mobley all of Harbram Ky. Boone Co. were Sunday visitors of the Adams'.



The official name of the Statue of Liberty is "Liberty Enlightening the World."

These are just a few of our many specials at Food Fair. For the rest of our Bargains-- Pick up a copy of our 2-Page Ad at the store.

Prices Effective, June 23 Through June 29, 1986.

Food Fair, The Store That Cares About You And Your Community!

Fast, Friendly Service All The Way To Your Car!

We Accept U.S.D.A. Food Stamps!

GROUND FRESH DAILY

Ground Beef 3 lb. or More **.89** lb.

Round Steak **1.39** lb.

Fryer Parts **.49** lb.

U.S.D.A. CHOICE

FRESH MIXED

LAY'S Bacon 12 oz. **1.19**

TASTER'S CHOICE Coffee 8 oz. **5.99** Regular or Decaffeinated

FRESH **Chicken Breast** **1.39** lb.

PARKAY Margarine **2.99** 1 lb. Quantity Limit 4 With \$10 Add'l Order

Star-Kist TUNA

HELLMANN'S Mayonnaise 32 oz. **1.39** Limit 1 With \$10 Add'l. Order

STARKIST Tuna In Oil or Water 6.5 oz. **.59** Limit 3 With \$10 Add'l. Order

FOOD FAIR Potato Chips 8 oz. **.69**

FOOD FAIR Sandwich Bread 20 oz. loaf **2.99**

COTTONELLE Bathroom Tissue 4 Roll Package **.99** Limit 1 With \$10 Add'l. Order

U.S. NO. 1 Idaho Potatoes 10 lb. **1.89**

FRESH Green Cabbage **.19** lb.

Coca-Cola 8-16 oz. Plus Tax & Dep. **1.69**

Food Fair Coupon

CLOROX Bleach Gallon Jug **.69** Limit 1 With Coupon & \$10 Add'l. Order Exp. 6-29-86

SHASTA Drinks 2 Litre **.59** Limit With Coupon & \$10 Add'l. Order Exp. 6-29-86

Look For Our Other Valuable S-H Green Stamp Coupons In Our Ad At The Store.

Food Fair Coupon 100	Food Fair Coupon 300	Food Fair Coupon 500
With Coupon And \$10-\$30 Groceries	With Coupon And \$30-\$40 Groceries	With Coupon And \$40 or More Groceries
Exp. 6-29-86	Exp. 6-29-86	Exp. 6-29-86

America, 210 years old, 50 states strong this Independence Day, July 4th, celebrates the 100th Birthday of the Statue of Liberty!

The Statue of Liberty, a gift from France, sets on a little island in New York harbor with its shining torch welcoming strangers and returning Americans. This is one of the largest statues in the world, standing 151 feet tall. Through public donations by the American people, Our Lady was recently restored to her original beauty.

Open: Mon. thru Fri. 8:30 to 3:00
Friday Drive-Thru till 8:00
Saturday 8:30 to 12:00
MEMBER FDIC

Citizens Bank
"growing for you" Since 1904
Brodhead, Kentucky

Local blood drive July 8 at BMV

Every few minutes an Eastern Kentuckian receives a blood transfusion. Blood is needed for open heart surgery, organ transplants, accident victims, and persons with debilitating diseases such as cancer. To keep up with the amount of blood used, healthy volunteer donors are needed every day to keep the lifeline flowing.

The Rockcastle County home-makers and Central Kentucky Blood Center will sponsor a blood drive on Tuesday, July 8, 1986 from 1 p.m. to 6 p.m. at the Bank of Mt. Vernon. Be a part of those who care enough to share. For more information about donating, call Cheryl Witt at 256-2803. We invite the community to donate also. Thanks to the generosity of Druther's Restaurant all donors will receive a coupon good for a free meal. Also, all donors will receive a coupon good for a free meal. Also, all donors will receive a free T-shirt as part of Central Kentucky Blood Center's summer driver campaign.

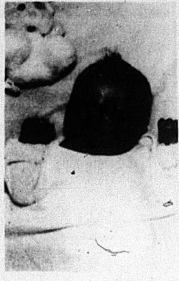

Mr. and Mrs. James Franklin Lawrence of Brodhead announce the birth of their first child, a daughter, Jamie Lynne, born June 3 at Humana Lake Cumberland. She weighed 7 lbs., 13 ozs. at birth and was 20 1/2 inches long. She is the granddaughter of Mr. and Mrs. Everett Albright of Brodhead, Mrs. Dorothy Lawrence of London and William Lawrence of Brodhead. Great grandparents are Mrs. Martha Owens of Brodhead, Mrs. Viola Albright of Mt. Vernon, Mrs. Julia Blevins Reynolds of Lockland, Ohio and the late Virgil and Bucilla Lawrence.



Sam Ford, left, is shown presenting the Rockcastle County Improvement Council's yearly improvement award to Vicki Cox, president of the local Arts Council. The Council for the Arts was formed after the Rockcastle County Chapter of the Kentucky Association for Gifted Education applied for and received a matching grant to be used for community arts development projects in 1982. The Council has since grown into an active agency, responsible for fund-raising and various activities including 3 regular plays each year, a musical a dinner theater and a children's play.

HAMMOND'S FOOD MARKET

"Home of the Bargains"
Prices Effective June 26 - July 2 Hwy 461 - Mt. Vernon CLOSED SUNDAYS

Boneless Ribeye lb. **3.39**

Fresh Ground BEEF lb. **.89** 8 Pk. 16 oz.

Quarter Loin lb. **1.49** **R.C.** Plus Dep.

Edwards Bologna lb. **1.29** **1.49**

Ky. Border WEINERS Pkg. **.89** **3 oz. Can Armour Potted Meat** **3 for .79**

5 oz. Armour Vienna Sausage 2 for **.89** **26 Ct. Always Super Plus Maxi Pads** **2.69**

Gordon Chips Plain, BBQ, Sour Cream **.89**

Sweepstake MACKERAL 2 for **.99** **Van Camp Pork 'n Beans** 2 for **.79**

22 oz. Palmolive Dish Detergent **1.29** **4 Bars Personal Size IVORY** **.99**

5 Lb. Bag Crinkle Cut French Fries **1.19**

Charmin Tissue, 4 Roll Pack **.99**

Big Georgia Cantaloupes **.89**

Potatoes, No. 1 Idaho **1.79**

Onions, 3 Lb. **.59**

Member
American Optometric Association

If you are considering contacts, need new glasses or are having any vision or eye problems, I would like to offer you my services.

Dr. Harvey A. Schleiter

Corner Main & Richmond St. (Behind Dollar General Store), Mt. Vernon
Hours: Tuesday 9 to 5, Wednesday 9 to 12 and Friday 9 to 12
256-3122
MEDICAL CARDS ACCEPTED

Bobby and Tammy Weaver announce the birth of their second child, a son, born June 4, 1986 at Pattie A. Clay Hospital in Richmond. He weighed 8 lbs., 10 1/2 ozs., was 20 1/2 inches long and has been named Joshua Corey. Joshua was welcomed home by his sister, Jamie Danielle. Grandparents are George and Margie Harris of Mt. Vernon, Rissie Cummins of Mt. Vernon, and Len Weaver of Richmond. Great grandparents are Glen and Opha Marler and Ethel Harris, all of Cincinnati, Ohio.



Appreciation Day
White Lightning Band will hold an Appreciation Day Sunday, June 29, 1986 at Brodhead Fair Grounds, 1 p.m. to 8 p.m. Guest bands will be Strait Shot and Jolt Wagon. Admission is free. Bring your own beverages. No alcoholic beverages please. Not responsible for accidents.

REAL ESTATE FOR SALE

Commercial opportunities - businesses

For Sale or Rent: 3 Bedroom Brick w/family room. Partial owner financing. Liv. rm., dining kitchen with cabinets and dishwasher, bath, utility rm., deck, storage barn, electric heat (also fuel), city water, garden area. Near town. Reduced to \$36,000.

Reduced! 20 Acres near The Falls. This property is ideal for small farm, sub div., mobile home business. Conveniently located in city limits of Mt. Vernon. \$50,000. **SOLD**

3 Bedroom. Stone Home w/basement, 2 car garage, all new kitchen cabinets w/oven range, dishwasher & microwave, living room, family room, bath, central air, electric heat, also wood furnace, covered patio w/built-in Bar-B-Que, 15 foot trees, other shrubs, paved drive, access from B&G Sporting Goods on Hwy. 461. \$48,000.

NEW LISTING 3 Bedroom Brick, w/Basement, Heat Pump, Central A/C. Nice dining kitchen, living room, 2 baths, carpet, woodburning stove, large lot in Countryside Estates, near town/industrial park. Price negotiable.

Nearly New, 2 Bedroom Home w/Full Basement; 2 Acres, beautiful kitchen w/lots of cabinets/snack bar, nice carpet, bath, draperies and blinds, porch and deck, city water, near town. Inmaculate! First house left on 1004. \$40,000.

2 Bedroom Cabin - 32 Acres - Large living room w/cathedral ceiling, kitchen area, 4 built-in bunk beds w/mattresses, large Franklin stove, complete privacy. Red Hill Road. \$22,500.

Reduced - 5 Bedroom Home, Approx. 2 Acres - Assumable Loan - Included formal living and dining rms., formal dining area 3 baths, entrance foyer, custom made draperies, tile floors, kitchen, family rm. with fireplace, wet, custom made draperies, washers/dryer, heat pump, central air, AC, inlets, garbage disposal, driveway, garage, numerous other assets. Countryside Estates. \$68,500.

14x52, 2 Bedroom Mobile Home, central air conditioning, bath, house-type doors, mini bar. Reduced to \$6,500. **SOLD**

3 Bedroom Brick w/family room. Partial owner financing. Liv. rm., dining kitchen with cabinets and dishwasher, bath, utility rm., deck, storage barn, electric heat (also fuel), city water, garden area. Near town. Reduced to \$36,000.

Reduced! 3 Lakefront Lots - Approx. 1.60 Acres - These beautiful, wooded lots overlook Lake Linnville where fishing and all types water sports are available. Ideal building sites. City water, country road, 3 miles from Mt. Vernon. \$8,900.

Reduced! 4 Bedroom Home - Lake Linnville Estates. Other amenities include a 2 1/2 car garage, 2 baths, workshop, dining/kitchen w/cabinets, range and dishwasher, liv. rm., family rm., fireplace and insert, utility rm., deck, patio, pool, heat pump, central A/C, 4 ceiling fans, 11 closets, private boat dock, city water, approx. 1 1/2 acres beautifully landscaped w/500' lake frontage. \$73,900.

Two-Acre Tracts - 2 1/2 miles from Mt. Vernon. This all-wooded area has nice home or mobile home sites, city water available, some good timber, privacy. Asking price for each tract, \$7,000.00.

Approx. 42 Acres Woodland - Nice Bldg. Sites. Has septic tank, water tank, road frontage. Located in Sand Hill section for \$12,000.00.

1984 - 2 Bedroom Mobile Home - 1 1/2 Baths - Beautiful kitchen w/snack-bar, living room, dining area, nice carpet, w/d hook-up, total electric, like new. \$8,800.

2 Bedroom Furnished Cottage - Has living room with stone fireplace and cathedral ceiling, kitchen, snack bar, bath, spiral staircase, balcony, wrap-around deck w/concrete floor, wooden shutters, fenced yard - large lot, city water, total electric, near lake on Barnett Road. \$29,900.

Lots - 4 Acres - Owner Financing - **SOLD** on Hwy. 461, city water, phone, electricity available.

House, Pool, Garage, Approx. 2 Acres, Owner Financing - There's also a nice, kitchen/dining w/cabinets, range, liv. rm., 2 bedrooms - one 22' long, bath, utility rm. with w/d hook-up, nice carpet & hardwood floors, electric heat, also a woodburner, blacktop rd. 7 mi. from Mt. Vernon. \$22,000.

Reduced - 3 Bedrooms - 2 Car Garage - Stone Exterior - Basement w/wood furnace, also total electric, 1 1/2 baths, living rm., fireplace, dining/kitchen w/cabinets, range, dishwasher, numerous other assets including small tobacco base. Approx. 3 Acres. Located across from Hammond's Mkt. on Hwy. 461. \$53,000.

Furnished - 2 Bedroom Home - Small Dn. Payment - Owner Financing. Has nice kitchen w/oak cabinets, range, refrig., cherry drop-leaf table, bath, utility rm. with w/d hook-up, fuel oil stove, nice carpet, A/C, porch, storage bldg., 3 acres. Lanes. \$24,900.

3 Bedroom Brick, Double Garage w/owner, Approx. 5 Acres - Other amenities include 1 1/2 baths, dining/kitchen w/lots of cabinets/dishwasher, living room, den, utility rm., patio, paved drive, landscaped, electric heat, also wood furnace, city water. U.S. 25 South of Mt. Vernon. \$45,900.

EVELENE RAINES PROPERTIES

West Main St. Mt. Vernon, Ky.

REALTOR

EVELENE RAINES, PREA

Broker-Auctioneer 256-5811 Certified Appraiser 256-5811

The People of Rockcastle County need to know more about the V.F.W. [Veterans of Foreign Wars]

The Veterans of Foreign Wars is more than a Veterans veterans organization, it is a community service organization providing services and programs to the communities in which the members live. Showing the care and concern it has for the people in our county of which we are a part.

Good image identifies the organization of which the community can turn in time of need. The V.F.W. sponsors many programs which benefit both members and non-members alike such as:

1. Supporting the little league teams.
2. Beautification of the community.
3. Assisting the veterans and the dependents.
4. Supporting the education program.

Americanism is our way of life. It is based on freedom, democracy and respect for the rights of the individual. In service, we fought to preserve this way of life and we continue to fight through the support of our Democratic headquarters.

The V.F.W. maintains a nationwide veterans service to provide assistance to veterans and their dependents in obtaining benefits of which they are entitled. The staff members are available to take care of matters concerning military records, corrections, retirement benefits, disability, etc. and dependents on all questions regarding benefits. (Consult your V.F.W. for help).

Say a good word for your V.F.W. and we will appreciate it and you will feel better all day.

Tom Welch

kinko's

The One Stop Copy Shop for all your copy needs.

WE DO:

- Resumes
- Flayers
- News Letters
- Passport Photos
- Printing
- And MUCH MORE...

Type Setting
Typing
Rubber Stamps
Business Cards
Lettering

OUR HOURS
Monday-Thursday 8:30-7:00
Friday 8:30-6:00
Saturday 10:00-5:00

Business Shopping Center - Eastern By Pass, Richmond (606) 624-0237



THE CAT HOUSE AT THE CINCINNATI ZOO

Dedicated June 29, 1985. (Lambert)

Poster created for the zoo by Agnew

"Local Painter"
cont. from front

of a subject of nature close at hand, yet taken with a telephoto lens. Others look like a photograph-perfect landscape. One of the paintings in his home which attracts immediate attention is that of the Rockcastle River. The beauty and realistic quality of the painting is remarkable.

Agnew hopes that he will be able to have time to do some more scenes of Rockcastle County. So far during the three years he and his wife, Pat have lived in their rented house near Louisville, he has been busy with the Cincinnati Zoo project and a similar project at the St. Louis Zoo.

The first project the Agnews had to complete here after arriving and purchasing 35 acres from Sandy Speagle and her husband

Jerry, was to build his studio, a woods-secluded, snake-looking habitat well suited to a naturalist who has a box constrictor as a pet.

The modest, soft-spoken artist believes in living in complete harmony with nature and with one's surroundings and even though he said he has a "healthy respect" for venomous snakes, he couldn't see himself ever killing one. Reptiles are one of Agnew's favorite subjects for study and canvas.

The studio sits among shading trees and bushes up a winding path over which all supplies for building had to be carried. None of the businessmen here, but there is an abundance of birds in this natural setting. The building was designed for a maximum of natural light inside and a minimum of obtrusiveness outside. The rough pebbled siding is stained a natural wood color and decorating the side-deck are interesting

rocks picked up in the area. The artist admits most people would have built their house first, but for the Agnews, the house will come later.

John Agnew met his wife, Pat, while they were both working in a museum in Cincinnati. She has a degree in the sciences from Thomas More College in Covington. Pat is currently employed by Christian Appalachian Project helping adults get GED certificates.

Before coming to Rockcastle County, Agnew graduated from the University of Cincinnati with a degree in the fine arts and a major in painting and sculpture in the sciences. He had intended to do museum work. For a while he worked for three years in West Palm Beach, Florida at the Exhibits Science Museum as curator before retiring to paint.

Agnew was familiar with this area of Kentucky where he had

done some spelunking in caves in this and surrounding counties. Another connection with Rockcastle was his friendship with Jerry Nichols and Sandy. The attraction, however, was the peaceful atmosphere and the abundance of natural beauty. "When I have to go to the city now, I can't sleep. The noise bothers me."

"Quail"
cont. from 5

miss you.

Mr. and Mrs. Bill Baker visit his mother Mrs. Patrice Baker Saturday morning.

Mr. and Mrs. Raymond Caldwell and family of Cincinnati visit his mother Mrs. Edna Caldwell over the weekend.

Mrs. Christine Brown and Mrs. Gary Caldwell visited Mrs. Brown's son Mr. and Mrs. Cletus Brown and family of London Saturday.

"Advice is like snow; the softer it falls, the longer it dwells upon, and the deeper it sinks into the mind."
Samuel Taylor Coleridge

Lordy! Lordy!
Bruce McGuire
is 40!!

WILL'S
Alternative Maintenance
All types home improvement and repairs
Electrical - Heating - Painting
Plumbing - Air Conditioning - Carpentry
"Make the Right Connection"
24 hr. service 256-3170

Gene Evans Land Auction Co.

Main St., Mt. Vernon
256-9312
401 S. Main St., London 864-9751

Gene Evans Broker-Auctioneer 843-6995 Home
Bruce Evans Sales Associate Auctioneer
Vernon Holt Sales Associate
Sonja Bratcher Sales Associate 355-7000



3 Bedroom Brick - "T" Street, Mt. Vernon. Home also has bath, formal dining room, family room, den, eat-in kitchen, city water, sewer, oil furnace, storm doors/windows, w/d hook-up, approx. 1 acre lot that also joins Floyd St., fruit trees, garden space and storage building. Priced at \$93,500.

Beautiful 3 Bedroom Brick Home. of a mile west of Brothard on Hwy. 150, 11 acres. This home also has 2 baths, 2 car garage, basement, electric ceiling heat, fireplace, ceiling fan, w/d hook-up, storm doors, 1200 lbs. tobacco base and several other outbuildings. Priced at \$64,000.00.

Near Lake, just off Old Brothard Road. New 2 bedroom brick, bath, full walk out basement, built in cabinets, carpet, deck, electric heat. Buyer can pick carpet colors. Priced at \$45,000.

Lovely 3 Bedroom Brick Home in the Scaffold Cane Section - House, 1/2 acre, kitchen, bath, living room, washer/dryer hook-up, carport and city water. Priced at approx. \$5 acres.

Rustic Mountain 2 Room Cabin with 2 baths, approx. 4 acres of land, 30x50 swimming pool, large lake soon to be finished, volleyball court. All this makes a great recreational facility. Call for more information. Call for more information.

40 Acre Farm m/l, just off Hwy 25 at Conway. Also has large equipment shed, barn, 2 ponds, good fence, approx. 20 to 25 acres in grass, spring, 2,165 lb. tobacco base. Priced at \$35,000.

FARM, located approx. 5 miles from Mt. Vernon on 461. Farm has approx. 50 acres tillable land with a large acreage of timberland, some marketable timber, barn, tobacco base available. Priced at \$55,000.

LOT on Woods Creek Lake, approximately 100x300. Priced at \$4,500.

ATTENTION DEVELOPERS AND INVESTORS - Just outside city limits, approx. 97 acres with several 100 ft. of lake frontage on Lake Lincoln. This property has excellent potential for residential or recreational development. To see this property, CALL US TODAY!

On Richmond Street - Commercial building, formerly The Now Shop. Building has 4 rooms, bath, city water. Approx. 1 acre lot. Priced at \$38,000.00.

2 Bedroom Frame Home - Just across bridge at Livingston on KY 1855. On approx. 1 acre, large storage building, bath, good well. Priced at \$12,000.00.

FOR RENT Large commercial building downtown on Main St. in Mt. Vernon. Also, apartments in town.

27 1/2 acres Suitable for Commercial Development. 1/4 mile off 175 on U.S. 25 near historic Rento Valley Settlement. Has abundance of frontage on Hwy 25. Also 11 1/2 acre tract on opposite side of Hwy. 25 at same location. Call us today.

Approx. 25 Acres with large amount of road frontage located 1 mile from Livingston on KY 1955. Several acres of grass land, balance in marketable timber. Only \$15,000.

Farm - Just off Hwy. 25 134 acre farm on both sides of the road and next to the Rockcastle River. Approx. 30 acres of bottom land, balance coal and timber land, 1200 lbs. tobacco base. Just off 25, turn right at Fort Sequoyia, approx. 3 miles. Priced at \$40,000.

110 Acres, concrete block basement with city water, septic tank, also a 2 room house, tobacco barn, 5 ponds, most all in grass. Priced at \$60,000.

80 Acres m/l, 7 miles from Mt. Vernon on Chestnut Ridge Road. 700 to 800 lb. tobacco base, some timber, possibility of coal. Spring. Priced at \$25,000.

1/4 mile off Hwy. 25 at Roundstone - 3 bedroom frame home, bath, living room, kitchen, built in cabinets, city water gas heat, washer/dryer hook-up, storage building, approx. 6 acres. Priced at \$35,000.

162 Acres m/l, tobacco base, approx. 60 acres tillable, spring, 2 ponds, good fence, approx. 1000 lbs. tobacco base. Priced at \$35,000.

House and Lot - 3 Bedrooms, kitchen, living room, good well. Located at Morrill. Priced to sell quick at \$7,500.

Large building lot, just off Hwy. 421 at Morrill. City water available. Priced at \$3,500.

2 Nice Building Lots just past Scaffold Cane Baptist Church, approx. 5 acres. Priced at \$5,500.

At Morrill just off Hwy. 421 on Big Hill Mountain Road. New 3 bedroom brick, bath, city water, full basement, fuel oil heat, stove and refrigerator, approx. 1/2 acre. Priced at \$50,000.

87 Acre Farm m/l, located off Scaffold Cane Road. Home, spring, garage, several outbuildings, tobacco base, good fence. Priced at \$37,900.

Just off Hwy. 421 at Morrill 4 room house and lot, city water available. Priced at \$20,000.

NICE BUILDING - Approx. 7 miles north of Mt. Vernon on KY 1817. The building has city water, septic tank, kitchen, 2 restrooms, electric heat, approx. 1 acre of land. This building could easily be converted into a small business or a nice home. Priced at \$14,000.00.

Lincoln Co. on 618 approx. 1 mile from Rockcastle line. 45 acres m/l, springs, approx. 30 acres tillable, 900 lbs. tobacco base, good fence. Priced at \$20,000.00.

Just off 421 near Turner on Middle Road. 48 acres, 1100 lb. tobacco base, trailer hook-up. Priced at \$25,000.00.

Auction Calendar
Saturday, June 28 1 p.m.
David and Susie Kidwell's
29 ACRE FARM
Just off Hwy. 25 at Pine Hill

30" FREE STANDING ELECTRIC RANGE

Model JBS03F
Rotary infinite heat surface unit controls. Tilt-lock Calrod® surface units. Removable oven door. Full-width storage drawer.

\$299

LARGE CAPACITY REFRIGERATOR

Model TR185H
17 cu. ft. capacity. 5.81 cu. ft. freezer. Designed for optimum automatic defrosting. Two automatic defrosters. 2 door. Two vegetable bins. Energy Saver Switch. Telescopic doors.

\$525

EXTRA LARGE CAPACITY WASHER LOW PRICE PAIR!

WASHER Model WWA1000
• Heavy-duty extra large capacity washer
• 2 wash cycles in 1 temperature
• 12 automatic temperature selections
• Electronic load control system
• Flapless enamel cover, lid and basket

DRYER Model DDE1000G
• Up to 130 minutes drying for heaviest loads
• Filter projects up from lid
• Smooth porcelain enamel drum

\$5990 for the pair

GE. We bring good things to life.

Potscrubber Dishwasher with Temperature Sensor System

Model DDB0000

- Temperature Sensor System automatically heats the water, if needed, during the main wash cycle to get your dishes sparkling clean, using just water temperature as low as 120° F.
- Triple selections including POTSCRUBBER cycle.
- No-heat energy save drying option, low energy correction drying.
- 2 level washing action.
- Reversible color panels.
- Sound insulated.

\$2990

GE. We bring good things to life.

HAYS Furniture

531 W Chestnut St. Berea Ky. Open 8 to 6 Mon. - Sat. 886 B006 886 4144

"Family Owned and Operated"
*Furniture *Appliances *Floor Covering *Wall Covering *TV's *VCR's *Waterbeds *More

Free Delivery & Set-Up
90 days same as cash
In-Store Financing

Nothing Priced WT (With Trade)
Reasonable offer for trade-ins
We Service what we sell

Auction or Private Sales

Homes - Farms - Personal Property - Commercial Property

for anything... for everything... WANT ADS

CLASSIFIED RATES

Local Rates - 8c per word, minimum \$2
Card of Thanks - 5c per word, minimum \$2
In Memoriams - 5c per word, minimum \$2
Display Classifieds - \$2 per inch, minimum \$3
 Classifieds paid in advance, except to businesses
Deadline for classifieds is Monday at 4 p.m.

For Sale

FOR SALE: 2½ acre building lot, 6 miles south of Mt. Vernon near Calloway Mission Church. Also, 48 acre farm on U.S. 25, 6 miles south of Mt. Vernon. 15 acres good ridge land, coal and timber, city water available also. Ph. 453 4701. 47x4

House and Lot For Sale: 110x200, across from Northside Baptist Church. For further information, call Kathleen Alcorn, 256 2250. 47x1p

House For Sale: 3 bedrooms, 1½ bath, carpet, electric heat, large carport. Located on West Main St. No money down for

qualified buyer. Ph. 256-4025 or write P.O. Box 123, Mt. Vernon, 3 houses to choose from. 47x2

House For Sale: on 2 acre level lot. 2 bedrooms, bath, kitchen, utility rooms, living room, 2 large outbuildings. Ph. 758 8932 after 6 p.m. 47x2

FARM FOR SALE: Located on US 255 at Roundstone. 17 acres approximately. Former Coca Renter property. Small tobacco base. 1 272 4540 Bob McCray, 1 986 8401 Phil Malicote. 45x4p

FOR SALE: Building lot at Calloway. Site of former Calloway Pentecostal Church. Ph. 453 2652 46x2p

FOR SALE: 14x65 mobile home featuring 2 bedrooms, bath and a half, large kitchen w/built-in dishwasher and living room. Has nice front and back decks on a shaded lot measuring nearly two acres. Also has garage/building for store. Ph. 758 4141. 45x4p

FOR SALE: Good building lots near Mt. Vernon Elementary School. Contact Jack or Judy Lawless. 256 4796. 39x11f

FOR SALE: 12x70 mobile home, 3 bedroom, 1½ bath, stove, refrigerator, AC included, electric furnace, underpinning included, extra nice. Ph. 256 9665 453 4212. 46x2

FOR SALE: 1975 Thoroughbred noble home, 12x60, all electric, 2 bedroom, bay window, underpinning, good condition \$3,900. Ph. 453 9667 46x2

Motor Vehicles

FOR SALE: 1982 Chevrolet, \$2,295. Call 256 4594. 47x1

NOTICE: On Friday, July 11 at 1 p.m., I will sell the following described vehicle for storage and repair bill: 1970 Plymouth, serial no. RM21NOE133106, Charles P. Philbeck. 46x3p

FOR SALE: 1980 CJ 5 Jeep, excellent condition, 48,000 miles, \$3,000. Ph. 758 8994. 47x1

FOR SALE: 1980 Pontiac Gran Prix, burgundy, air condition, \$2,575. Gary Mink, 256 5105. x1p

FOR SALE: 1974 Peterbilt truck with a 1978 Rudolph dump trailer, \$16,500. 758 8391. 46x2

FOR SALE: 1983 Honda Vt. 500, Blue, 2-cyl., in good condition.

Asking \$1,200. Call 256-5360. 45x4p

Heath St., Richmond, Ky. 46x4p

Miscellaneous

McMahon Campbellsville Chevy and Oak Furniture. Have lots of merchandise 20% off at all times. Teresa's Antiques & Art Gallery, Berea, Ky. Prospect Street. 986 9147. 31x1f

Absolute Auction: Office furniture and fixtures for Farm Credit Service's (formerly PCA and Federal Land Bank) - Thursday evening June 26th, 1986 at 6:30 p.m. - Somerset, Kentucky. For additional information, contact the Ford Realty and Auction Company, Mt. Vernon, Kentucky, 256 4545. 46x2

FOR SALE: Household furniture. Brass Bed, king size, complete with firm orthopedic mattress set, never used, still in carton. Cost over \$1200, must sell \$385 cash. Call 1-745-4028. 45x3

FOR SALE: Fender guitar and electric cash register, glass top kitchen table, white velvet couch and chair, 72 Ford LTD and 74 300 Honda. Ph. 256 2280. 47x1

HERBAL DIET: Lose weight, gain weight. Doctor approved. Guaranteed. Call 758-8022 or write B.A. Bowman, Box 266, Brodhead, Ky. 40409. 47x2p

FOR SALE: New set of antique solid brass lamps. 256-2683. 47x1

Bored - Broke - Blue? Join our company for an exciting time. Free training, free \$3000 value kit. Call (606) 382 5225. 46x2

for sale: AKC registered male Collie pups, 9 weeks old, \$125, wormed. Have registration papers. Ph. 256-2658. 46x2

Cable Store, Rt. 70, Brodhead. Open 12 to 4. New bale opened, Monday, Tues., Wed. & Thur. Sniff a big day, on Friday only. Closed Sat. and Sun. until winter. Coats and sweaters are free. Shoes 25¢ and up. Call 758 4191 after 7 p.m. 46x1f

ALUMINUM CANS: 25-27¢ per pound. Lambert Recycling, 822

FLOWERS

For All Occasions

from the

Hobby Shop

Conway, Ky.

Hours: After 3 p.m. Weekdays

All Day Saturday & Sunday

Call 256-4023

July 27 - August 1

NOTICE

Sanitary Cleaners will be

closed on Saturdays

through June, July &

August.



LOOK

Interest rates from 5.90% APR
 End June 30, 1986!!

Don't miss out on the lowest rates in the history of General Motors!!

We need used cars & trucks. We sell for less. Stop and see us.

Croutcher-Marcum Motor Co., Inc.

Big Hill Ave. Richmond, Ky. 623-8131



Open Mon. - Thur. 8:30 to 8:00
 Friday 8:30 to 6:00
 Saturday 9 to 4



HENSLEY'S USED CARS

Salt Peter Cave Road
 Hwy. 1004 Rt. 2

Orlando, Ky. 256-4777

For Claim Service

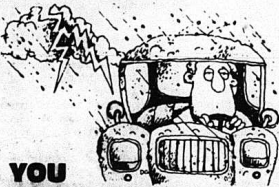

YOU CAN'T BEAT STATE AUTO.

You can be confident of help when misfortune strikes by insuring your car with an independent State Auto agent who's committed to serving you.

In our agency, we feel that you should get a prompt, fair settlement at time of loss. A good policy assures you of good claims services. And that's what we provide.

May we serve you? You'll find we're friends you can depend on.

Donnie Singleton

Mt. Vernon, Ky.

Ph. 256-2611

Representing



A friend you can depend on.

TAMMY'S BARBER SHOP

MON. TUES. WED. THUR. FRI. SAT. SUNDAY

WEST MAIN STREET
 MT. VERNON, KY. 40456



Fish Day

It's Time For Stocking

CHANNEL CATFISH, HYBRID BLUE GILL, Fathead minnows, Large Mouth Bass, Black Crappie and, where allowed by State Regulations White Amur (Grass Carp). The Hybrid Blue Gill will reach a weight of 2½ to 3 pounds.

Delivery Will Be: Monday, June 30

at

Stewart Farm Supply
 Mt. Vernon, Ky. (606) 256-2166
 Time: 12:00 - 1:00 P.M.

Call your local store to place your order or call in Arkansas Call Collect 578 5489

Toll Free 1 800 543 9439
 Fish Wagon, Inc.
 Route 3, Box 337-C, Harborsburg, Arkansas 72432

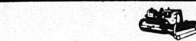

Hammons & Owens Construction Company

Water Lines

Backhoe & Dozer Work

David Hammons
 Crab Orchard, Ky.
 (606) 355-7327

Marvin E. Owens
 Brodhead, Ky.
 (606) 758-8052

"See me for all your family insurance needs."



Bill Bailey
 Agent
 Church St.
 Mt. Vernon, Ky.
 256-2119

Like a good neighbor, State Farm is there.

State Farm Insurance Companies • Home Offices: Bloomington, Illinois

HOUSE FOR SALE

3 bedroom brick; 1½ bath; 2 car attached garage; large kitchen; built-in dishwasher; appliances; dining room; storage basement; large covered back patio-porch; super-insulation; electric radiant heat, air-conditioned.

Effie Perciful, Greenway Drive (near grade school), Mt. Vernon. Shown by appt. only.

256-2567

NEW - Appliance Repair SONNY'S REPAIR SHOP

Church Str. Phone 256-5022

[NEXT DOOR TO STATE FARM INS.]

WASHERS DRYERS SMALL APPLIANCES

"Will Make House Calls"

Madison Termite & Pest Control

For VA & FHA Inspections, Call Paul Burton
 256-2318 Mt. Vernon Day or Night
 WATER BUGS, ROACHES & SILVER FISH



HOME FOR SALE BY OWNER On Rose Hill, 2 miles out of Mt. Vernon with 2 acres, overlooking Lake Linville. 2 bedrooms, 1½ bath, living room/kitchen combination, fireplace with wood insert, central air, TV cable, washer & dryer hook-up, total electric, chain link fence with gate. Also large garage. Located in city limits. Priced at only \$33,900. 256-4225.