

"FINANCIAL STATEMENTS" [Cont. From 7]

Rockcastle County Board of Education Financial Statement

Chapter 1 and Chapter 1 Handicapped

June 30, 1986

Balance July 1, 1985 3,921.46
Chapter 1-A 4,247.63
Trailer Sale Money 1,462.50
Chapter 1 Handicapped (1,788.67)
3,921.46

Receipts

Chapter 1-A 415,701.00
Chapter 1-H 3,789.00
419,490.00

Expenditures

Chapter 1-A 395,362.12
Trailer Sales Money 1,462.50
Chapter 1-H 3,676.97
400,501.59

Balance June 30, 1986 22,909.87
Chapter 1-A 24,586.87
Chapter 1-H (1,677.00)

ORDERS OF THE TREASURER

Rockcastle County Board of Education

Chapter 1

Check # Name of Payee Code & Purpose Amount
18075 Michelle's Grocery 153 acct 171.28
18076 Cumberland Valley Office Sup 153 account 12.86
18077 ComputerLand, Inc 137 acct 19.48
18078 Rockcastle Sch. Payroll 115,118,851,852 2,344.44

TOTAL 2,420.62

ORDERS OF THE TREASURER

Rockcastle County Board of Education

Chapter 1

Check # Name of Payee Code & Purpose Amount
18075 Michelle's Grocery 153 acct 171.28
18076 Cumberland Valley Office Sup 153 account 12.86
18077 ComputerLand, Inc 137 acct 19.48
18078 Rockcastle Sch. Payroll 115,118,851,852 2,344.44

TOTAL 3,531.11

ORDERS OF THE TREASURER

Rockcastle County Board of Education

Chapter 1

Check # Name of Payee Code & Purpose Amount
18075 Michelle's Grocery 153 acct 171.28
18076 Cumberland Valley Office Sup 153 account 12.86
18077 ComputerLand, Inc 137 acct 19.48
18078 Rockcastle Sch. Payroll 115,118,851,852 2,344.44

TOTAL 3,531.11

ORDERS OF THE TREASURER

Rockcastle County Board of Education

Chapter 1

Check # Name of Payee Code & Purpose Amount
18075 Michelle's Grocery 153 acct 171.28
18076 Cumberland Valley Office Sup 153 account 12.86
18077 ComputerLand, Inc 137 acct 19.48
18078 Rockcastle Sch. Payroll 115,118,851,852 2,344.44

TOTAL 3,531.11

ORDERS OF THE TREASURER

Rockcastle County Board of Education

Chapter 1

Check # Name of Payee Code & Purpose Amount
18075 Michelle's Grocery 153 acct 171.28
18076 Cumberland Valley Office Sup 153 account 12.86
18077 ComputerLand, Inc 137 acct 19.48
18078 Rockcastle Sch. Payroll 115,118,851,852 2,344.44

TOTAL 3,531.11

ORDERS OF THE TREASURER

Rockcastle County Board of Education

Chapter 1

Check # Name of Payee Code & Purpose Amount
18075 Michelle's Grocery 153 acct 171.28
18076 Cumberland Valley Office Sup 153 account 12.86
18077 ComputerLand, Inc 137 acct 19.48
18078 Rockcastle Sch. Payroll 115,118,851,852 2,344.44

TOTAL 3,531.11

ORDERS OF THE TREASURER

Rockcastle County Board of Education

Chapter 1

Check # Name of Payee Code & Purpose Amount
18075 Michelle's Grocery 153 acct 171.28
18076 Cumberland Valley Office Sup 153 account 12.86
18077 ComputerLand, Inc 137 acct 19.48
18078 Rockcastle Sch. Payroll 115,118,851,852 2,344.44

TOTAL 3,531.11

ORDERS OF THE TREASURER

Rockcastle County Board of Education

18754 Michael Hester 153 acct 321.59
18755 Central School Supply 250.01 acct 116.97
18756 Hayes School Publishing Co. 260.01 acct 131.00
18757 The National Farm Corp Co. 260.01 acct 131.00

ORDERS OF THE TREASURER

Rockcastle County Board of Education

Chapter 1

Check # Name of Payee Code & Purpose Amount
18754 Davis Office Equipment 153 acct 12.40
18755 Hayes School Publishing Co. 260.01 acct 131.00
18756 Hayes School Publishing Co. 260.01 acct 131.00

TOTAL 46,293.92

ORDERS OF THE TREASURER

Rockcastle County Board of Education

Chapter 1

Check # Name of Payee Code & Purpose Amount
18754 Davis Office Equipment 153 acct 12.40
18755 Hayes School Publishing Co. 260.01 acct 131.00
18756 Hayes School Publishing Co. 260.01 acct 131.00

TOTAL 29,975.97

ORDERS OF THE TREASURER

Rockcastle County Board of Education

Chapter 1

Check # Name of Payee Code & Purpose Amount
18754 Davis Office Equipment 153 acct 12.40
18755 Hayes School Publishing Co. 260.01 acct 131.00
18756 Hayes School Publishing Co. 260.01 acct 131.00

TOTAL 29,975.97

ORDERS OF THE TREASURER

Rockcastle County Board of Education

Chapter 1

Check # Name of Payee Code & Purpose Amount
18754 Davis Office Equipment 153 acct 12.40
18755 Hayes School Publishing Co. 260.01 acct 131.00
18756 Hayes School Publishing Co. 260.01 acct 131.00

TOTAL 29,975.97

ORDERS OF THE TREASURER

Rockcastle County Board of Education

Chapter 1

Check # Name of Payee Code & Purpose Amount
18754 Davis Office Equipment 153 acct 12.40
18755 Hayes School Publishing Co. 260.01 acct 131.00
18756 Hayes School Publishing Co. 260.01 acct 131.00

TOTAL 29,975.97

ORDERS OF THE TREASURER

Rockcastle County Board of Education

Chapter 1

Check # Name of Payee Code & Purpose Amount
18754 Davis Office Equipment 153 acct 12.40
18755 Hayes School Publishing Co. 260.01 acct 131.00
18756 Hayes School Publishing Co. 260.01 acct 131.00

TOTAL 29,975.97

ORDERS OF THE TREASURER

Rockcastle County Board of Education

Chapter 1

Check # Name of Payee Code & Purpose Amount
18754 Davis Office Equipment 153 acct 12.40
18755 Hayes School Publishing Co. 260.01 acct 131.00
18756 Hayes School Publishing Co. 260.01 acct 131.00

TOTAL 29,975.97

ORDERS OF THE TREASURER

Rockcastle County Board of Education

Chapter 1

Check # Name of Payee Code & Purpose Amount
18754 Davis Office Equipment 153 acct 12.40
18755 Hayes School Publishing Co. 260.01 acct 131.00
18756 Hayes School Publishing Co. 260.01 acct 131.00

TOTAL 29,975.97

ORDERS OF THE TREASURER

Rockcastle County Board of Education

787 Collins Ice Cream Dist., Inc. Acct. 628.40
788 Rockcastle County Board of Educ. Acct. 47.07
789 Shirley Barnett Contract Labor 98.00

TOTAL ALL FORM F-40-C's 34,421.62

ORDERS OF THE TREASURER

Rockcastle County Board of Education

Food Service

March 1986

Check # Name of Payee Code & Purpose Amount

805 Mt. Vernon Signal Acct. 1.60
806 Southern Belle Dairy Co. Acct. 10,184.00
807 Dalton Snack Foods Acct. 202.50

TOTAL ALL FORM F-40-C's 69,390.37

ORDERS OF THE TREASURER

Rockcastle County Board of Education

Food Service

April 1986

Check # Name of Payee Code & Purpose Amount

836 Uncle Charles' Sausage Co. Acct. 984.20
837 Madison Grocery Co., Inc. Acct. 486.43
838 Hamilton's Supermarket Acct. 22.04
839 Taylor Produce Co. Acct. 1.32

TOTAL ALL FORM F-40-C's 24,567.21

ORDERS OF THE TREASURER

Rockcastle County Board of Education

Food Service

May 1986

Check # Name of Payee Code & Purpose Amount

862 Friedman's Grocery Acct. 4.92
863 Rockcastle Co. Bd of Educ. Reimb. 256-4922 66.72
864 L. G. H. W. Acct. 65.78
865 McDonald's Supermarket Acct. 777.07

TOTAL 52,459.55

ORDERS OF THE TREASURER

Rockcastle County Board of Education

Food Service

June 1986

Check # Name of Payee Code & Purpose Amount

894 Rock. Co. Board of Education Reimb. phone 67.95
895 Friedman's Grocery food & supplies 33.70
896 M. S. I. food 777.40

TOTAL 2,271.84

ORDERS OF THE TREASURER

Rockcastle County Board of Education

Food Service

July 1986

Check # Name of Payee Code & Purpose Amount

894 Rock. Co. Board of Education Reimb. phone 67.95
895 Friedman's Grocery food & supplies 33.70
896 M. S. I. food 777.40

ORDERS OF THE TREASURER

Rockcastle County Board of Education

Chapter 1

Check # Name of Payee Code & Purpose Amount
18754 Davis Office Equipment 153 acct 12.40
18755 Hayes School Publishing Co. 260.01 acct 131.00
18756 Hayes School Publishing Co. 260.01 acct 131.00

TOTAL 46,293.92

ORDERS OF THE TREASURER

Rockcastle County Board of Education

Chapter 1

Check # Name of Payee Code & Purpose Amount
18754 Davis Office Equipment 153 acct 12.40
18755 Hayes School Publishing Co. 260.01 acct 131.00
18756 Hayes School Publishing Co. 260.01 acct 131.00

TOTAL 29,975.97

ORDERS OF THE TREASURER

Rockcastle County Board of Education

Chapter 1

Check # Name of Payee Code & Purpose Amount
18754 Davis Office Equipment 153 acct 12.40
18755 Hayes School Publishing Co. 260.01 acct 131.00
18756 Hayes School Publishing Co. 260.01 acct 131.00

TOTAL 29,975.97

ORDERS OF THE TREASURER

Rockcastle County Board of Education

Chapter 1

Check # Name of Payee Code & Purpose Amount
18754 Davis Office Equipment 153 acct 12.40
18755 Hayes School Publishing Co. 260.01 acct 131.00
18756 Hayes School Publishing Co. 260.01 acct 131.00

TOTAL 29,975.97

ORDERS OF THE TREASURER

Rockcastle County Board of Education

Chapter 1

Check # Name of Payee Code & Purpose Amount
18754 Davis Office Equipment 153 acct 12.40
18755 Hayes School Publishing Co. 260.01 acct 131.00
18756 Hayes School Publishing Co. 260.01 acct 131.00

TOTAL 29,975.97

ORDERS OF THE TREASURER

Rockcastle County Board of Education

Chapter 1

Check # Name of Payee Code & Purpose Amount
18754 Davis Office Equipment 153 acct 12.40
18755 Hayes School Publishing Co. 260.01 acct 131.00
18756 Hayes School Publishing Co. 260.01 acct 131.00

TOTAL 29,975.97

ORDERS OF THE TREASURER

Rockcastle County Board of Education

Chapter 1

Check # Name of Payee Code & Purpose Amount
18754 Davis Office Equipment 153 acct 12.40
18755 Hayes School Publishing Co. 260.01 acct 131.00
18756 Hayes School Publishing Co. 260.01 acct 131.00

TOTAL 29,975.97

ORDERS OF THE TREASURER

Rockcastle County Board of Education

Chapter 1

Check # Name of Payee Code & Purpose Amount
18754 Davis Office Equipment 153 acct 12.40
18755 Hayes School Publishing Co. 260.01 acct 131.00
18756 Hayes School Publishing Co. 260.01 acct 131.00

TOTAL 29,975.97

ORDERS OF THE TREASURER

Rockcastle County Board of Education

ORDERS OF THE TREASURER  
Rockcastle County Board of Education

Rockcastle County Board of Education

ORDERS OF THE TREASURER  
Rockcastle County Board of Education

Table with columns: Chapter 2, Date of Issue, Name of Payee, Code & Purpose, Amount. Includes entries for Mt. Vernon Publishing Co., Nancy Russell, James Cox, etc.

EHA - Part B  
Financial Statement  
June 30, 1986  
Balance July 1, 1985: 12,107.13  
Receipts: 55,490.00  
Disbursements: Salaries 46,209.11, Claims 18,973.70, Balance June 30, 1986: 65,182.81

EHA - Part B  
Table with columns: Code, Name of Payee, Code & Purpose, Amount. Includes entries for Charles G. Yonts, M.D., 1009 Rock Co. Hospital, etc.

ORDERS OF THE TREASURER  
Rockcastle County Board of Education  
December 1985  
Table with columns: Chapter 2, Date of Issue, Name of Payee, Code & Purpose, Amount. Includes entries for Ruth Allen, Nancy Russell, etc.

ORDERS OF THE TREASURER  
Rockcastle County Board of Education  
EHA - Part B  
Table with columns: Code, Name of Payee, Code & Purpose, Amount. Includes entries for Charles G. Yonts, Roy A. Bessley, etc.

ORDERS OF THE TREASURER  
Rockcastle County Board of Education  
September 1985  
Table with columns: Chapter 2, Date of Issue, Name of Payee, Code & Purpose, Amount. Includes entries for Charles G. Yonts, Rock Co. Board of Education, etc.

ORDERS OF THE TREASURER  
Rockcastle County Board of Education  
January 1986  
Table with columns: Chapter 2, Date of Issue, Name of Payee, Code & Purpose, Amount. Includes entries for Nancy Russell, Mary M. Cash, etc.

ORDERS OF THE TREASURER  
Rockcastle County Board of Education  
October 1985  
Table with columns: Chapter 2, Date of Issue, Name of Payee, Code & Purpose, Amount. Includes entries for Charles G. Yonts, Fern Education Pub., etc.

ORDERS OF THE TREASURER  
Rockcastle County Board of Education  
October 1985  
Table with columns: Chapter 2, Date of Issue, Name of Payee, Code & Purpose, Amount. Includes entries for Charles G. Yonts, Rock Co. Board of Education, etc.

ORDERS OF THE TREASURER  
Rockcastle County Board of Education  
February 1986  
Table with columns: Chapter 2, Date of Issue, Name of Payee, Code & Purpose, Amount. Includes entries for Pni Delta Kappa, Edna Dawson, etc.

ORDERS OF THE TREASURER  
Rockcastle County Board of Education  
November 1985  
Table with columns: Chapter 2, Date of Issue, Name of Payee, Code & Purpose, Amount. Includes entries for Charles G. Yonts, M.D., Hech's, etc.

ORDERS OF THE TREASURER  
Rockcastle County Board of Education  
November 1985  
Table with columns: Chapter 2, Date of Issue, Name of Payee, Code & Purpose, Amount. Includes entries for Charles G. Yonts, M.D., Rock Co. Board of Education, etc.

ORDERS OF THE TREASURER  
Rockcastle County Board of Education  
March 1986  
Table with columns: Chapter 2, Date of Issue, Name of Payee, Code & Purpose, Amount. Includes entries for Children's Press, E.S.P. Inc., etc.

ORDERS OF THE TREASURER  
Rockcastle County Board of Education  
December 1985  
Table with columns: Chapter 2, Date of Issue, Name of Payee, Code & Purpose, Amount. Includes entries for Charles G. Yonts, M.D., Flahorn's, etc.

ORDERS OF THE TREASURER  
Rockcastle County Board of Education  
December 1985  
Table with columns: Chapter 2, Date of Issue, Name of Payee, Code & Purpose, Amount. Includes entries for Charles G. Yonts, M.D., Rock Co. Board of Education, etc.

ORDERS OF THE TREASURER  
Rockcastle County Board of Education  
April 1986  
Table with columns: Chapter 2, Date of Issue, Name of Payee, Code & Purpose, Amount. Includes entries for Robert Berry, Edna Dawson, etc.

ORDERS OF THE TREASURER  
Rockcastle County Board of Education  
January 1986  
Table with columns: Chapter 2, Date of Issue, Name of Payee, Code & Purpose, Amount. Includes entries for Charles G. Yonts, M.D., Lingo's Systems, etc.

ORDERS OF THE TREASURER  
Rockcastle County Board of Education  
January 1986  
Table with columns: Chapter 2, Date of Issue, Name of Payee, Code & Purpose, Amount. Includes entries for Charles G. Yonts, M.D., Rock Co. Board of Education, etc.

ORDERS OF THE TREASURER  
Rockcastle County Board of Education  
June 1986  
Table with columns: Chapter 2, Date of Issue, Name of Payee, Code & Purpose, Amount. Includes entries for Ruth Allen, Nancy Russell, etc.

ORDERS OF THE TREASURER  
Rockcastle County Board of Education  
March 1986  
Table with columns: Chapter 2, Date of Issue, Name of Payee, Code & Purpose, Amount. Includes entries for Charles G. Yonts, M.D., Rock Co. Board of Education, etc.

ORDERS OF THE TREASURER  
Rockcastle County Board of Education  
March 1986  
Table with columns: Chapter 2, Date of Issue, Name of Payee, Code & Purpose, Amount. Includes entries for Charles G. Yonts, M.D., Rock Co. Board of Education, etc.

ORDERS OF THE TREASURER  
Rockcastle County Board of Education  
April 1986  
Table with columns: Chapter 2, Date of Issue, Name of Payee, Code & Purpose, Amount. Includes entries for Charles G. Yonts, M.D., Rock Co. Board of Education, etc.

ORDERS OF THE TREASURER  
Rockcastle County Board of Education  
April 1986  
Table with columns: Chapter 2, Date of Issue, Name of Payee, Code & Purpose, Amount. Includes entries for Charles G. Yonts, M.D., Rock Co. Board of Education, etc.



## Rainfall improves fishing in state

Fishing activity during the weekend of August 23-24 increased across the state, as several lakes and their surrounding areas received some rainfall over the weekend, which improved fishing.

The lake-by-lake rundown, reported by conservation officers or creel clerks at each lake:

**Kentucky:** Black bass were hitting plastic worms and jigs over brush piles in 5-7 feet of water.

Crappie were taking minnows and large jigs around brush piles and ledges 14-18 feet deep; musky falling slowly; 2-1/2 feet below summer pool and 81 degrees.

**Barkley:** Black bass were

taking plastic worms and crank baits over drop-offs in 5-12 foot of water; catfish were hitting cut bait and minnows still fished over river banks 5-35 feet deep; clear, stable at two feet below summer pool and 84 degrees.

**Barren:** Crappie were hitting minnows fished 12-18 feet deep over brush piles; bluegill were hitting crickets and worms off steep banks 6-12 feet deep; in the tailwaters, crappie were taking minnows, and some hybrid rockfish were hitting topwater lures during early morning hours; clear, stable at summer pool and 82 degrees.

**Nolin:** Black bass were hitting plastic worms at night off steep points and drop-offs in 8-12 foot of water; crappie were taking minnows around stick-ups and over submerged cover; some walleye were being taken by trolling deep runners; clear, stable at summer pool and 81 degrees.

**Rough River:** Crappie were taking minnows still in fished over submerged cover about 15 feet deep; black bass were hitting crank baits and plastic worms off rocky points in 5-20 feet of water; clear, stable at summer pool and 81 degrees.

**Taylorville:** Black bass were taking crank baits and plastic worms over drop-offs; bluegill were biting worms or crickets near shallow banks; murky, one-half foot below summer pool and 82 degrees.

**Herrington:** Catfish were taking cut baits over river channels; bass were hitting plastic worms off rocky points at night; clear to muddy, falling, 18 feet below summer pool.

**Green River:** Crappie were hitting minnows around drop-offs and submerged free tops in 18-20 feet of water; muskie were being taken on spinners and deep runners over the river beds; clear, falling slowly; one-half foot below summer pool and 81 degrees.

**Cumberland:** Bluegill were hitting crickets and meal worms over submerged cover about 15 feet of water; black bass were being taken on crank baits off deep rocky points in 10-20 feet of water; clear, falling, 21 feet below summer pool and 82 degrees.

**Dale Hollow:** Black bass were taking plastic worms off deep banks; bluegill were biting worms and crickets still fished off drop banks and over submerged cover; clear, stable at one foot below summer pool and 86 degrees.

**Laurel:** Trout were taking corn and cheese along steep, rocky cliffs in 20-25 feet of water; bluegill were hitting worms and crickets over brush piles 6-12 feet deep; clear, stable, eight feet below summer pool and 82 degrees.

**Cave Run:** Muskie were hit

Continued To B-11

## TRIPLEHEADER ESTATE

ESTATE

# Auction

of the late  
**Mr. and Mrs. Curt Bullock's**  
**PROPERTIES**

**Saturday, Aug. 30, 1986**

**SALE NO. 1 - 10:30 a.m.**  
**85 Acre Farm in 2 Tracts**  
**Level Green Section of Rockcastle Co.**



Tract No. 1      Tract No. 2      Tract No. 2

**LOCATION:** Approximately 6 miles southwest of Mt. Vernon just off Hwy. 461. Turn west off Hwy. 461 about 3/4 of a mile pass Denney's Grocery. Follow auction signs to the property.

**Tract No. 1 -** consists of 7 acres, more or less, of which approximately 5 acres is clear and the balance in woods with some timber. There is also a spring and 135 lb. tobacco allotment.

The house has living room, kitchen, 2 bedrooms, bath, washer/dryer hook-up, carpet, storm doors and windows and a flu for coal or wood burner. In addition, it also has city water.

**Tract No. 2 -** contains 78 acres, more or less, of which 68 acres is crop and pasture land. This tract is improved with 2 barns. One is a 34 x 48 tobacco barn and the other is a 26 x 48 stock barn with a 22 x 48 attached shed. In addition, there are several other out-buildings. City water is available to this tract. Stock water is provided by a spring. The tobacco allotment on this tract is 1777 lbs.

Owners reserve the right to sell each tract individually, then together, selling whichever way proves to be the best returns.

When combined, there is a total of 85 acres, more or less, with 1912 lbs. tobacco. This farm is ideally located and, if you're thinking of a farm, you should look this one over. Remember, it will sell for the absolute high dollar, no minimum, no reserve.

## SALE NO. 2 - 12:00 NOON

**3 Acres, more or less - by the boundary**  
**Freedom Section of Rockcastle County**

**LOCATION:** Turn off Hwy. 461 at Denney's Grocery and follow state road 1250 approx. 2.2 1/2 miles to the property. Or turn on highway 150 at Mareburg and follow the Freedom church road. The property is located next door to the Freedom Baptist Church.

This property has a well and city water. It contains 3 acres, more or less by the boundary, which would be ideal for building or a mobile home site.

It offers excellent potential for home sites.

## SALE NO. 3 - 1:30 p.m.

### HOUSE AND LOT

**Hwy. 150 in Mt. Vernon, Ky.**



**LOCATION:** Hwy. 150 in the city limits of Mt. Vernon near Kentucky Stone Company. Auction sign is posted.

This house has 4 bedrooms, living room, kitchen and city water. It is in need of repairs but the lot would be an ideal lot for residential or commercial purposes.

**TERMS:** 20% down day of sale, balance in 30 days with delivery of deed.

For additional information, contact:

## Ford Realty & Auction Co.

**REALTOR/AUCTIONEER**  
SAM FORD  
DANNY FORD  
ROY ADAMS

**AUCTIONEERS**  
JERRY HAM  
WILLARD BULLOCK

**Kentucky Toll Free No. 1-800-435-5454**  
**Mt. Vernon, Ky. Phone 256-4545**

# Cox Florist

Maple Drive      Mt. Vernon  
[Across from Cox Funeral Home]  
**Ph. 256-3333**  
Shirley Cox      Ada Coffey

### UPPER CUMBERLAND SPECIAL EDUCATION COOPERATIVE

TO THE TREASURER OF THE      ROCKCASTLE COUNTY      BOARD OF EDUCATION

DATE	NAME OF PAYEE	CODE & PURPOSE	AMOUNT
240	P.M. Inc.	261.03	501.36
241	Kanawha City Public Schools	261.04	25.00
242	Delash Co. Sp. Ed. Serv.	261.04	182.00
243	Corryville Intermediate	262.02	481.83
244	The Day Student Cooperative	261.06	308.80
245	Herrington Center	262.02	63.00
246	Herrington Educational Serv.	261.04 & 261.03	103.40
247	Western Psychological Serv.	264.04 & 262.02	112.35
248	Academic Specialties	261.03	248.00
249	Northville Public Schools	261.04	50.00
250	Research Press	264.04	93.20
251	Brookers Publishing Co.	264.04	103.05
252	Metzall Publishing Co.	264.04	52.31
253	Amerson Guidance Service	261.03	61.93
254	Enc. 24	261.02	261.20
255	WETA-TV	261.04	42.00
256	Sumner Research Associates	261.06	16.85
257	Cherokee House of Sun Falls	261.03	131.33
258	Princeton Hall	261.04	20.75
259	Specialty Services	261.04	79.01
260	Rockcastle County Board of Education	261.04	200.00
261	Dr. Paul M. Galt	261.04	339.29
262	Rockcastle County Board of Education	261.04	200.00
263	James G. Bullock	152	25.58
264	Amerson Publishing Co.	261.06	276.00
265	Springfield Public Schools	261.04	50.00
266	Special Children's Friends	261.06	123.75
267	House of Special Needs	261.03	140.00
268	Children's Home of Mt. Vernon	261.04 & 262.02	468.97
269	Cumberland Valley Office Supp	152	162.68
329	University Medical Services	261.03	74.00
331	University Hospital	261.03	132.83
332	MSA Professional Library	261.04	143.43
333	Payroll Transfer State	261.04 & 261.02	313.00
		TOTAL	6,444.24

*Raymond A. ...*

## Clearance SALE

All 1986 models in stock must be sold to make way for the new 1987 homes.

**FREE CENTRAL AIR CONDITIONING INCLUDED ON ALL NW HOMES IN INVENTORY.**

Check these savings!

**LEXINGTON**  
Stock #40 - 1986 Commodore, 3 Bed, 2 Bath, 14x80 - Was \$16,950  
**NOW \$15,995.00 WITH AIR**

**RICHMOND**  
Stock #45 - 1986 Redman, 2 Bed, 1 Bath, 14x52 - Was \$11,900  
**NOW \$10,900.00 WITH AIR**

**WINCHESTER**  
Stock #41 - 1986 Redman, 3 Bed, 2 Bath, 14x70 (Suite Retreat), Was \$16,900 - **NOW \$15,600.00 WITH AIR**

Similar savings on all homes in stock at all three locations.

**DON'T HESITATE THIS IS A ONCE A YEAR OPPORTUNITY.**

**FIRST AMERICAN HOMES**

155 New Circle Rd.,  
Lexington  
(606) 293-2537  
1-64, Van Meter Exit,  
Winchester  
(606) 745-2220  
240 Eastern ByPass,  
Richmond  
(606) 623-1590

SALES OF THE TREASURER  
Rockcastle County Board of Education

December 1985

DATE	NAME OF PAYEE	CODE & PURPOSE	AMOUNT
1180	Rockcastle County Schools	Salary, Entitled charges	308.20
	Payroll Account	221.01, 051	308.20
		TOTAL	308.20

DECEMBER OF THE TREASURER  
Rockcastle County Board of Education

December 1985

DATE	NAME OF PAYEE	CODE & PURPOSE	AMOUNT
1191	Rockcastle County Schools	Salary, Entitled charges	256.92
	Payroll Account	221.01, 051	256.92
		TOTAL	256.92

DECEMBER OF THE TREASURER  
Rockcastle County Board of Education

January 1986

DATE	NAME OF PAYEE	CODE & PURPOSE	AMOUNT
1192	Rockcastle County Schools	Salary, Entitled charges	176.50
	Payroll Account	221.01, 051	176.50
		TOTAL	176.50

DECEMBER OF THE TREASURER  
Rockcastle County Board of Education

February 1986

DATE	NAME OF PAYEE	CODE & PURPOSE	AMOUNT
1193	Rockcastle County Schools	Salary, Entitled charges	154.29
	Payroll Account	221.01, 051	154.29
		TOTAL	154.29

DECEMBER OF THE TREASURER  
Rockcastle County Board of Education

March 1986

DATE	NAME OF PAYEE	CODE & PURPOSE	AMOUNT
1194	Commission on Force Equipment Co.	261.01, 051	77.61
1195	Rockcastle County Schools	Salary, Entitled charges	114.94
	Payroll Account	221.01, 051	114.94
		TOTAL	192.55

DECEMBER OF THE TREASURER  
Rockcastle County Board of Education

April 1986

DATE	NAME OF PAYEE	CODE & PURPOSE	AMOUNT
1196	Steel-Vought Company	261.01, 051	114.94
		TOTAL	114.94

DECEMBER OF THE TREASURER  
Rockcastle County Board of Education

May 1986

DATE	NAME OF PAYEE	CODE & PURPOSE	AMOUNT
1197	Rockcastle County Schools	Salary, Entitled charges	5143.95
	Payroll Account	221.01	343.95
		TOTAL	5487.90

*Raymond A. ...*

# Local 4-H'ers "fair" well at state

Alison Sowder received second place in the state competition in 4-H vegetable judging Saturday, August 23 at the Kentucky State Fair. She was one of four state champions in the senior division (ages 14-19) and will be eligible to compete at the National Horticulture judging contest in North Carolina in October.

Jerry Makin received a champion ribbon in the 9-10 year old (young junior) age group at the 4-H vegetable judging contest.

Others who participated in the state contest were: Willy Witt, young junior, red; Marilyn Coffey, young junior, blue; Jennifer Clark, older junior, blue; Kathy Howard, older junior, blue; Anita Sowder, older junior, blue.

They were among the over 100 4-H'ers from all across Kentucky who judged vegetables, identified vegetables, seeds, insects, vegetable diseases, control of insects and control of diseases at the state contest.

In order to qualify for the state contest, they first had to judge at the area field day held in London on August 6. Assisting in training the team were: Cheryl Witt, County Home Economics Extension Agent; Rita Lewis and Cindy Witt, who were previous champions at the state, contests and had attended National contests in the past.

## Several from here were champions

Several Rockcastle County 4-H'ers were class champions in the 4-H exhibits at the Kentucky State Fair. Those receiving the purple ribbons were: Kathy Howard in embroidery; Cindy Witt, Quick Breads; Jerry Makin, Cornmeal muffins; Cindy Witt,

Yeast bread for the entertaining; and Bonnie Sigmon, Sweet corn.

Others who entered 4-H exhibits at the State Fair were: Jerry Makin, dish garden, red; April Kendrick, dish garden, white; Jerry Makin, houseplant, blue; Dreama Cummins, houseplant, blue; Tracy Todd, popcorn lamp, blue; Regina Collins, Woodcraft 1, white; Janet Collins, Woodcraft 2, red; Alison Sowder, Woodcraft 3, red; Jennifer Clark, insect collection, red; April Kendrick, insect collection, blue; Willy Witt, rock collection, red; Robyn Shivel, counted cross stitch, white; Cindy Witt, baskets, blue; Carla Whitaker, ceramics, red; Alison Sowder, ceramics, red; Anita Sowder, ceramics, red; Beverly McClure,



painting, white; April Kendrick, photography, red; Tracy Todd, clothing 1, red; Regina Collins, clothing 2, red; Tom Connor, clothing 3, blue; April Kendrick, clothing 4, blue; Shana Donovan, senior clothing, red; Cindy Witt, senior clothing, red; Beverly McClure, senior clothing, white; Larissa Hayes, crocheted, blue; Kathy Howard, crocheted, red; Tracy Todd, cookies, blue; Willy

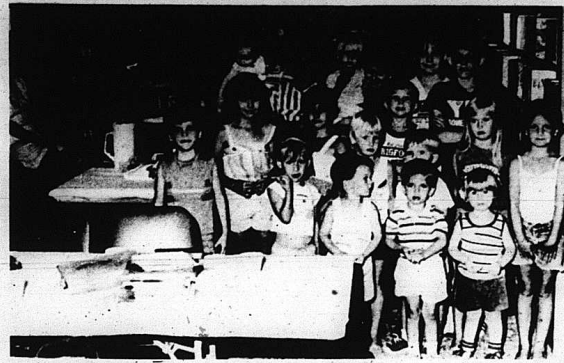

## Summer Reading Program

Over 150 local pre-school to 12-year-old children participated this summer in a reading program which was sponsored by the Rockcastle County Library. Approximately 3000 books from the library and the bookmobile were read by the children. The course lasted a total of eight weeks.

Witt, cookies, blue; April Kendrick, plain muffins, blue; Anita Sowder, cheese biscuits, blue; Marilyn Coffey, muffins, blue; April Kendrick, biscuits, blue; Dreama Cummins, canning, blue; Janet Collins, pickles, red; Kathy Howard, jelly, white; Larissa Hayes, pillow, blue; Shana Donovan, pillow, blue; Regina Collins, pillow, red; Cindy Witt, home accessory, red; Cindy Witt, tomatoes, blue, reserve champion; Jerry Makin, tomatoes, blue; Kathy Howard, peppers, blue; Carla Whitaker, beans, red; Alison Sowder, beans, blue; Adam Vanzant, largest tomato, red;

Jerry Makin, largest tomato, white; Shana Donovan, largest cabbage, blue; Alison Sowder, largest cabbage, blue; Bonnie Sigmon, largest pumpkin, blue; Charlie Cameron, largest pumpkin, blue; and Carla Whitaker, field corn, blue.

These 4-H'ers earned the opportunity to enter the exhibits at the Kentucky State Fair after receiving champion or blue places at the Brodhead Little World's Fair.

## "Fishing Report" Cont'd from A-10

Trout were hitting deep running crank baits near Cove Bass, white, active at night on plastic worms along the banks in 5-10 feet of water; clear, falling, one foot below summer pool and 80 degrees.

## Livingston Homecoming

**Pretty Baby Contest**  
[Ages 1-4]  
Register at Livingston Dairy Freeze.

wax worms at night over creek channels in 20-25 feet of water. bluegill were taking nightcrawlers over rocky banks 5-6 feet deep, clear, falling slowly, three feet below summer pool and 80 degrees.

**Buckhorn:** Crappie were hitting crank baits trolled 10-12 feet deep over old river channels; bluegill were being caught on worms and crickets fished 6-10 feet deep over beds; clear, falling, 4-1/2 feet below summer pool and 82 degrees.

**Gayson:** Catfish were being caught using cut-up minnow trailers set in cooves and along shoreline in 4-6 feet of water; black bass were hitting plastic worms and spook baits cast about 3-5 feet deep over mud flats; clear, stable, one foot below summer pool and 78 degrees.

**Dewey:** Black bass were hitting plastic worms and buzz baits cast over weed beds; catfish were taking cut bait fished 6-8 feet deep over creek channels; clear to murky, stable at summer pool and 75 degrees.

**Fishtrap:** Black bass were hitting plastic worms and buzz baits cast over weed beds around heavy cover from the surface to about 8 feet deep; bluegill were biting red worms and wax worms along rocky banks 4-6 feet deep; in the fallwaters, crappie were hitting jigs; clear, stable at summer pool and 81 degrees.



Shown at the Kentucky State Fair 4-H Vegetable Judging contest are, front row: From left: Alison Sowder, champion, senior division and Willy Witt, Second row: Jennifer Clark, Anita Sowder, Kathy Howard, Jerry Makin, champion, young junior division and Marilyn Coffey. (See article.)

# COUPON DAZE

**SUPER X SHELLS**  
ALL GAUGES  
**\$1.00** Off  
W/COUPON  
\$6.86 TO \$7.79 WITHOUT COUPON

**HOT DOG WITH PEPSI**  
**50¢**  
W/COUPON  
\$1.29 WITHOUT COUPON

**SHIER TO THE WAIST PANTY HOSE**  
**79¢**  
W/COUPON  
WITHOUT COUPON \$1.27

**.22 CAL. REVOLVER**  
**\$46.00**  
W/COUPON  
Blue - 4 1/2" - 6 Shot  
\$55.97 WITHOUT COUPON

**LADIES 2 PC. FLEECE WARM-UP SUITS**  
**\$12.88**  
W/COUPON  
\$19.97 WITHOUT COUPON

**BOWS**  
BEAR YORK JENKINS DARTON PSE YOUR CHOICE  
**\$10.00** Off  
W/COUPON  
WITHOUT COUPON REG. PRICE

**AEROSOL SPRAY**  
**\$1.88**  
W/COUPON  
\$2.99 WITHOUT COUPON

**SHAKER SWEATERS**  
**\$8.00**  
W/COUPON  
\$12.97 WITHOUT COUPON

**RAZOR HEADS**  
WASP BLAZER THUNDERHEADS SATELLITES GAMB TRACKER RAZOR BAR KOLPIN  
**\$1.00** Off  
W/COUPON  
EA. PK.  
WITHOUT COUPON REG. PRICE

**TOILET BOWL DEODORIZER**  
**3/\$1.00**  
W/COUPON  
\$7. EA. WITHOUT COUPON

**SHAKER VEST**  
**\$6.00**  
W/COUPON  
\$10.97 WITHOUT COUPON

**RODS**  
VALUE 9.97-19.97  
W/COUPON  
YOUR CHOICE  
**\$5.00** Off  
VALUE 29.98 AND UP  
W/COUPON  
WITHOUT COUPON REG. PRICE

**30 HD OIL ★ HAVOLINE VALVOLINE QUAKER STATE**  
**89¢**  
W/COUPON  
YOUR CHOICE W/COUPON  
WITHOUT COUPON \$1.65 QT.

**BROWN BUCK HUNTING VEST**  
**\$5.97**  
W/COUPON  
Shell Loops - Recal Pad, Pocket  
\$9.97 WITHOUT COUPON

**AM-FM CAR STEREOS**  
YOUR CHOICE  
W/COUPON  
**\$10.00** Off  
WITHOUT COUPON REG. PRICE

**10W40 OIL ★ HAVOLINE VALVOLINE QUAKER STATE**  
**94¢**  
W/COUPON  
YOUR CHOICE W/COUPON  
WITHOUT COUPON \$1.13 QT.

**QT. FRUIT JARS**  
**\$3.99**  
CASE W/COUPON  
\$4.47 WITHOUT COUPON

**THRUSH MUFFLER THRUSH TURBO 400 QUIET MUFFLERS**  
To Fit Most All Cars and Trucks  
W/COUPON  
**\$8.99** Ea.  
WITHOUT COUPON \$10.97

**THRUSH MUFFLER THRUSH RED BULLET GLASS PACK**  
To Fit Most All Cars and Trucks  
W/COUPON  
**\$10.99** Ea.  
WITHOUT COUPON \$15.97

**PYRO LITERS**  
**6/\$1.00**  
W/COUPON  
\$31.88 WITHOUT COUPON

Terms: Cash or Check

Discount **John's Store**  
US 25 South London, Ky. US 25 South Mt. Vernon, Ky.

STORE HRS:  
London Store 9-9 Mon.-Sat. Sunday 12-4  
Mt. Vernon Store Mon.-Thurs. 9-5 9-9 Fri.-Sat. Sun. 12-5

# SALE - SALE - SALE

# Estate Auction

of the late  
**Mr. Fred Gentry's Personal Property**  
Friday, August 29, 1986  
6:00 p.m.

**Bandy Section of Pulaski County**  
Location: Approx. 19 miles north of Somerset and 12 1/2 miles south of Mt. Vernon. Turn east off Hwy. 39 onto Hwy. 70 or turn south off U.S. 150 onto Hwy. 70. Auction signs will be posted to lead you to the sale.

In order to settle the estate of the late Mr. Gentry, his heirs have authorized our firm to sell his personal property for the high dollar.

Personal Property to be sold includes: RCA color TV; 2 piece clothing living room suite; 2 maple end tables; book shelf; Monogram oil heater; naugahyde recliner; head-knot shelf; several lamps; Eureka vacuum; 2 bookcase hardwood bedroom suites; cedar wardrobe; oak empire style buffet with beveled mirror; 7 piece maple dinette set; Philco refrigerator; Hotpoint electric range; Maytag automatic washer; Sears dryer; large metal kitchen cabinet; wood kitchen cabinet; metal bed; 2 round lamp tables; magazine rack; 4 drawer oak chest; 2 fans; foot stool; old pictures; several hand made quilts; bed linens; bath linens; feather pillows; small appliances; wood water box; Singer treadle sewing machine; cast iron boiler; GE chest deep freezer; dishes of all descriptions; oil tank and oil; like new power mower; plus many other miscellaneous items.

Terms: Cash or good check day of sale.  
For additional information, contact:

**Ford Realty & Auction Co.**  
REALTOR/AUCTIONEER  
BAR FORD  
DANNY FORD  
ROY ADAMS  
AUCTIONEERS  
WILLIAM BULLOCK  
APR. AUCTIONEER  
BOB TOOD

Kentucky Toll Free No. 1-800-435-5454  
Mt. Vernon, Ky. Phone 256-4545  
Somerset, Ky. Phone 678-2212



WE ACCEPT PERSONAL CHECKS FOR AMOUNT OF PURCHASE ONLY  
WE GLADLY ACCEPT FOOD STAMPS & MANUFACTURER COUPONS

U.S. 25 South  
Mt. Vernon

# SAVE-A-LOT®

**100% MONEY-BACK GUARANTEE!**

Prices guaranteed through August 30, 1986  
We reserve the right to limit all quantities

## FOOD STORES

Open 7 Days  
A Week

# GRAND OPENING

## of our new MEAT DEPARTMENT

Fresh Fryer  
**Leg Quarters**  
**.47** Lb.



Fresh Fryer  
**Breast Quarters**  
[Family Pak]  
**.99** Lb.

Fresh Chicken  
**Livers & Gizzards**  
**.69** Lb.

Ky. Border  
**Chunk Bologna**  
**.69** Lb.



**Chunk Roast**  
[Bone In] Lb. **.89**

73% Lean  
**GROUND BEEF**  
**.97** Lb.



**BEEF RIBS**  
**.79** Lb.

**Beef Neck Bones**  
**.69** Lb.

**BEEF STEW**  
**\$1.39** Lb.

**CHUNK STEAK**  
**\$1.59** Lb.

**Juices, Fruits**

Tomato Juice	.69
Pink Grapefruit Juice	.99
Natural Apple Juice	1.09
Grape Juice	.99
Apple Juice	.33
Fruit Cocktail	.59
Irregular Peach Halves	.79
Sliced Pineapple	.59
Grapefruit Sections	.69

**Condiments**

Real Mayonnaise	1.29
Salad Dressing	.99
Dill Spears	.89
A-1 Steak Sauce	1.79
Worcestershire Sauce	.79
Squeeze Mustard	.79
Fancy Ketchup	.79

**Baking Needs**

15 oz. box  
**Banner Seedless Raisins**  
**89¢**

Everyday Low Price!

Mini Marshmallows	.39
Cheesecake Mix	.99
Pancake Mix	.79
Pancake Syrup	.79
Corn Oil	1.59
Filled Milk	.35
Evaporated Milk	.39
Brown Sugar	.89
Black Pepper	.89

**Paper Products**

Aluminum Foil	.49
Trash Bags	1.39
B-roll Bath Tissue	1.79
Paper Napkins	.59
Foam Cups	.49

**GUEST RANCH PAPER TOWELS** **.39**

Southern Belle  
**2°/0 MILK**  
Gal. **1.69**

Fresh Bake  
**BREAD**  
4 / \$1.00

12 pk.  
**COCA COLA Products**  
**2.79**

**Vegetables**

15 1/2 oz. can Harvest Fare  
**Grade A Fancy Cut Green Beans**  
**29¢**

Everyday Low Price!

Whole Kernel Corn	.29
Sweet Peas	.29
Blackeye Peas	.31
Short Cut Green Beans	.23
Pork 'n Beans	.31
Stewed Tomatoes	.49
Tomato Sauce	.39
Instant Potatoes	.89

**Crackers, Cookies**

Sugar Wafers	1.59
Hydro Cookies	1.59
Chocolate Chip Cookies	.99
Hi Ho's	1.59
Saltine Crackers	.49

**Canned Meats, Soups**

Pink Salmon	1.59
Chunk Light Tuna	.56
Spaghetti & Meatballs	.59
Roast Beef & Gravy	1.19
Beans & Franks	.45

**Cereals**

GENERAL MILLS • 14 oz. box  
**LUCKY CHARMS** **1.99**

Toaster Tarts	.79
Sugar Puffs	1.39
Corn Flakes	.99
Trix	1.99
Wheaties	1.99

**Cooler Items**

Margarine Quarters	.49
American Singles	1.39
Shredded Cheddar Cheese	1.19
Buttermilk Biscuits	.19

**SWEET 'N FRESH 1 lb. tub SOFT MARGARINE** **.49**

**Meats**

Assorted Buddig Meats	.45
Pork Sausage	.99
Turkey Franks	.59

Grade A  
**Large Eggs**  
Doz. **.65**

Krispy Kreme  
**Fruit Pies**  
4 / \$1.00

Sure Good  
**SUGAR WAFERS**  
16 oz. pk. **.89**

7.25 oz. box  
**Golden Wheat Macaroni & Cheese**  
**23¢**

Everyday Low Price!

Instant Rice	1.59
Spaghetti	.49
Spaghetti Sauce	.99
Beef Rice a Roni	.69

**Snacks**

DELITE 7.5 oz. ASSORTED  
**POTATO CHIPS** **.59**

Cheez-Its	1.49
Cheese Puffs	.55
Nacho Chips	.55
Cheese Curds	.99

**Non-Foods**

20 lb. bag  
**CHARCOAL BRIQUETS** **2.29**

Charcoal Lighter **.99**

**Beverages**

Fia-Voice	.99
Coffee Creamer	.99
Tea Bags	.99

**Household, Laundry**

14 oz. canister  
**STAR CLEANSER** **.29**

Gentle Touch Soap	.49
Bar Soap	.39
Crystal Bowl Cleaner	.89
Dishwasher Powder	1.29
Arm & Hammer Deterg.	4.19
Liquid Bleach	.59

**Frozen Items**

BLUEBIRD 12 oz. can 100% PURE  
**ORANGE JUICE** **.69**

Mixed Vegetables	.69
Crispie Fries	1.99
Sausage Pizza Rolls	.99
Fish Sticks	1.99
Rib Eye Steaks	6.79
Chicken Patties	.99

"Produce Specials"

Lettuce..... Head **.59**

Cabbage..... Lb. **.15**

Tomatoes..... Lb. **.49**

Bananas..... 4 Lb. **\$.1**

Onions..... 3 Lb. Bag **.79**

**20 Lb. Potatoes**  
**1.49**

1 Lb. Bag Carrots  
**3 / 99¢**

**Pet Food & Supplies**

Alpo Beef Dinner	.39
Soft & Moist Cat Food	.49
Dog Food	3.99

### Bike-A-Thon in Brodhead

See Page A3

### Rockets open '86 season

See Page 11

### Readers voice opinions

See Page 2

# Mount Vernon Signal

Serving Rockcastle County Since 1887

Mount Vernon, Kentucky 40456

VOLUME 99 - NUMBER 43

Thursday, August 28, 1986

## Rockcastle River area couple struggles with abandoned strip mine

By: Ray McClure

Going to the store, the doctor, the dentist, or even to the mailbox can be a depressing experience for Leonard and Ethel Gabbard.

Their rutted, steep "drive-way" lies beside an unclaimed strip mining site on the Rockcastle River that has been "abandoned since 1979, and there appears little hope for a remedy in the near future."

Located beside the river near old Fort Sequoyah, most people agree the site is unsightly and probably contaminating the river, a real eyesore in the area.

"We've tried everything we can to get something done at the site over the years, but there does

not seem to be much hope," said Mrs. Gabbard, who is 80. "They just up and left the mine when the flood came in December 1978."

"They" is Aubrey Watkins, who owns the site and who mined it until 1980 when the Federal inspectors ordered him to close it.

In recent days, U.S. District Judge Eugene Siler granted a permanent injunction and held Watkins responsible for reclaiming the site estimated to cost about \$517,000.

"We sold the court he did not have that much money. In fact, he is broke. He said his only income is \$5,000 a year from Social Security. So, most likely the site will remain unclaimed until Watkins has the money, or some

government agency steps in to do the job.

To the Gabbards, it's just another legal step that won't help their cause very much.

"We came up here in 1966 and built our home hoping for peace and quiet," Mrs. Gabbard related. "Of course, it was our choice, but there was no mine then. Then came the mine, and you could say, the rest is history."

The Gabbard's believe they have done everything they can to site reclaimed.

"We had no cooperation from anyone," she stated. "We even tried suing and that didn't turn out. The only thing we accomplished in court was to get the county to acquire a deed for

the right-of-way for our road, and a lot of promises."

"The trouble," she continued, "is that politicians don't care about people. They gouge and dig out the black gold and ignore the results. Now they are on a Toyota kick in Frankfort and the rest of us can take the back seat. They don't think of us. They even let them dig up cemeteries and throw the bones away."

She said in earlier days she went to Frankfort often to try for a remedy.

"I really made a nuisance of myself in those days," she recalled. "Every time I would see then Gov. Julian Carroll in passing his face would get as red as a beet."

The mining project started in

1974 when Watkins got Martin Coal Company to strip mine the site. He couldn't get a mining permit because the site was on the river flood plain.

Apparently, to avoid the permit, Watkins set up the Black and White Land Development Company and planned a subdivision on the site, along with a partner, Peyton Smith. Plans were made and subdivision roads were to be conveniently built over coal seams.

The company claimed that they were developing land and not strip mining, but of course would have to do some strip mining to clear the roads in the subdivision. That would not require a mining permit.

According to government Attorney David Parks, that kind of operation was a "common scam" in the 1970's that allowed strip mining under the cloak of land development. It remained common practice until 1980 when the law was changed.

Soon after the mine was shut down, Smith disappeared and Watkins was left "holding the bag."

Watkins was held responsible for reclaiming the mine in 1982. Judge Siler last week granted permanent injunction, that requires Watkins to submit an annual report to the Office of Surface Mining.

cont. to 5

### Briefly . . .

#### Friendly reminder

Livingston Homecoming begins about noon Friday and continues through the 10 p.m. fireworks Sunday night. The parade is scheduled for about 11 a.m. Saturday followed by a memorial service and announcement of the Citizen of the Year and Homecoming queen.

#### Underrated

It was more like five inches of rain than two that fell during the last Wednesday's heavy storm in Brodhead, residents report. One report had two inches but it was unofficial.

#### Found dead

A Berea man was found dead in his car on Copper Creek Hill Road Friday night by his nephew. Coroner Billy Dowell reported George W. Pingleton, 65, apparently died of natural causes.

#### Labor Day

Monday is a holiday for most folks. Among those offices and businesses that are closed are the Bank of Mt. Vernon, Citizens' Bank, Post offices, City Clerk and County Clerk, and of course, the Signal office.

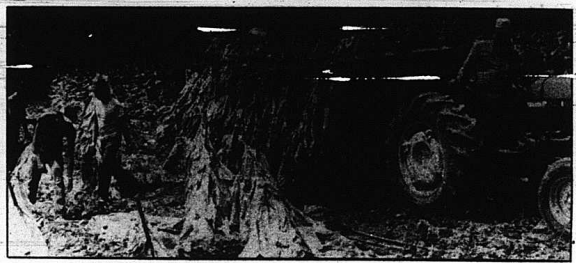

Workers load tobacco in a field of Fred Mullins Jr. at Climax Tuesday. Mullins is raising approximately 18 acres of tobacco this year. See other pictures on second front.

### Lake Linville road

## City, county must resolve ownership

By: Ray McClure

Who is responsible for Oak Hill Road that leads from I-75 at Renfro Valley around Lake Linville is a question that will have to be resolved by the county and the City of Mt. Vernon.

This was the observation made this week by Leroy Brown, chief engineer for the State Highway Department district at Somerset.

The road, well used by visiting boaters as well as residents, is deteriorating and needs repaired and widened, county officials have claimed, but who will do the work remains a big

question. County Magistrate Glen Ellison, First District, put 3.8 miles of the road on his list that goes to the State Highway Department, requesting the state take over for maintenance. The state rejected the request because of ownership of the road.

"The map of the county we have here in Frankfort shows the city limits on the upper side of the road, but who has the responsibility for maintaining the road, we have no idea," Brown related. "It sure isn't the state."

Mt. Vernon Mayor Roland Mullins is also sure it isn't the city.

"The road does not belong to the city and never has," the mayor said earlier. "Someone blacktopped the road up to the boat dock

cont. to 5

## City's water project gets financial boost with federal money

A grant of \$150,000 to help finance improvements to the Mt. Vernon water and sewer system, has been approved by the Appalachian Regional Commission.

The grant is about half the amount of the project that is estimated to cost \$305,000 by Crawford and Crawford of Burnside, engineers for the project.

The city's share of the project will be financed through the sale of water revenue bonds.

The project includes such improvements as rebuilding a filter, installation of an additional chlorinator in the water treatment plant, construction of a 766,000 gallon water storage tank located on Ky. 1249, and new water lines. Also included in the water plant project is \$15,000 for a sewer pump station.

Improvements are already

under way at the sewer plant in Mt. Vernon, a project that will cost a total of \$1,621,745. Titus Construction Company of Dayton, Ohio, is the contractor on that project which is on schedule.

The improvements will also improve water service to the Rockcastle Industrial Park near Mt. Vernon. At the present time, Mt. Vernon Plastics has a multi-million dollar expansion project under way at the park. At least two other companies have shown an interest in locating in the park, but no official announcement has been made to date.

Mt. Vernon furnishes water for Brodhead, North Rockcastle Water District, and the Western Water Association. Announcement of the grant was made jointly by Sen. Mitch McConnell and Rep. Harold Rogers.



### Fire Station Construction

Work is continuing on a new fire station at Brodhead. The building, which will be completed in a few weeks, will also house the new county fire truck, as well as the city fire trucks. The \$38,000 building is being constructed by Lawson Whitte and others. Talking in front are magistrate Glen Ellison and Earl Owens.

## Report cards are in: Rockcastle is 122nd

By: Rick Anderkin

If your child is a student in Rockcastle County Schools then he or she is getting the 122nd best education in Kentucky.

At least that is where Rockcastle ranked after test results were released last week by Kentucky's Superintendent of Public Instruction, Alice McDonald.

The ranking is up from 131 a year ago.

Students in the third, fifth, seventh and tenth grades were given the Kentucky Essential Skills Test or KEST, across the state last Spring. Anchorage Independent School District in Jefferson County ranked first and Menifee County ranked last.

Blige Towery, Jr., curriculum coordinator for local schools said Tuesday he was pleased with the figures.

"We are continuing to make progress in our educational program," he said. A major goal for improvement last year centered around better utilization of the testing data. We studied the identified weaker areas of our instructional program as identified by the previous years test and made efforts to address those concerns," Towery said. "We intend to take the same basic approach this year in our improvement efforts," he stated.

Students in Rockcastle showed a greater percentage of gain

than the average state gain," Towery said. In each of the four grades tested the students scored higher than the national average of 50 percentile. Last year the 10th grade at RCHS scored only

49.2 percent on the test. "Of more importance than the rankings, however, are the statistics which enable us to compare the ability levels of our

cont. to 5

"We are continuing to make progress in our educational program." Curriculum director, Blige Towery Jr.

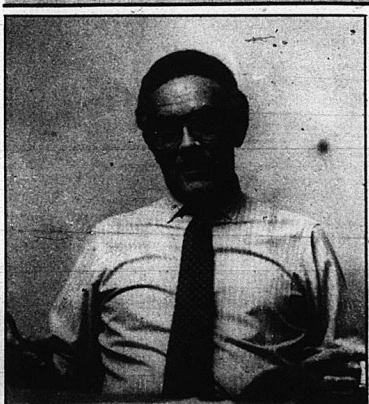

Blige Towery Jr.



# County Statistics

## Marriages

Stephen Charles Howerton, 19, Mt. Vernon, musician to Phyllis Ann McCormick, 20, Mt. Vernon. Housewife. August 25, 1986.

Troy Edward Bradley, 19, Mt. Vernon, Mt. Vernon Plastics, to Sandy Leigh Cromer, 22, Mt. Vernon. Mt. Vernon Plastics. August 23, 1986.

Jason Glenn Raider, 18, Mt. Vernon, Construction, to Shirley Sherrill Brown, 15, Mt. Vernon, student. August 23, 1986.

Charles Eddie Hopkins, 21, Broadhead, Construction, to Shirley Ann Day, 16, Broadhead. August 23, 1986.

Robert Leroy Abney, Jr., 21, Orlando, welder, to Zella Mae McGuire, 23, Orlando, seamstress. August 23, 1986.

Marty Lee Burton, 17, Broadhead, roofer, to Tamara Faye VanWinkle, 18, Mt. Vernon. August 23, 1986.

## Deaths

Letha McClure, Vivian and Bobby Naylor, Donald L. and Marla McClure. Pauline and

Emell George, Wilma and Kenneth Morris, Lester McClure, Timothy and Cheryl McClure, Linda and Billy Morris, real property located in Broadhead to Letha McClure. No tax.

London Bank and Trust Co., Ray Reams, Betty Reams, Ray's Auto Auction, Inc., Kocaleone Oil Corp., Shell Western E. and P. Inc. and Leland County, Master Commissioner deed for real property located in Rockcastle County to London Bank and Trust Co. Tax \$12.00.

Raymond McGuire, real property located in Rockcastle County to Homer E. and Christine Brown. Tax \$79.

BMV vs B.C. Allen, Carl E. Ramsey and Magy A. Ramsey, Master Commissioner Deed, real property located in Rockcastle County, to BMV. No Tax.

Virgie Spoonamore, real property located in Rockcastle County to Glenn and Marsha Bowman. Tax \$21.

Liza A. Mullins, real property located in Rockcastle County to Robert Dale and Kimberly Sue Owens. Tax \$2.

Lillie B. Saylor, real property located in Rockcastle County to Max C. and Robin Saylor. No tax.

Hallis and Sue Hodges, warranty deed, real property located in Rockcastle County, to London Bank and Trust Co.

Aden B. and Verla Owens, real property located in Rockcastle County to Glen and Bonnie Hunter. Tax \$46.

Mark Preston, real property located in Rockcastle County to Kenneth and Barbara Hall. Tax \$11.

James E. and Brenda L. Bradley, real property located in Rockcastle County to Jerry and Janet Burke. Tax \$15.50.

Henry and Rinda Brown, and LeRoy M. and Carolyn Brown, real property located in Rockcastle County to Howard T. and Carol J. Hitsman. Tax \$5.

Connie Ray and Jessica K. Taylor, and Coy Dean and Linda Taylor, real property located in Rockcastle and Pulaski Counties, to Coy Dean and Linda Taylor. No Tax.

Gary Dale Ramsey, real property located in Rockcastle County to Raymond Ballinger. Tax \$2.50.

Raymond Ballinger, real property located in Rockcastle County to Coy Vance. Tax \$6.

Lovil and Mary Nicely, real property located in Rockcastle County to Larry K. and Patricia Lynn Goff. Tax \$6.50.

Juanita Hellard, real property located in Rockcastle County to Jodie and Arie Shelton. Tax \$1.50.

Clay Saylor and wife, Ariene M. Saylor; Lucy S. Boggs, widow; Elva Northern, widow; M. Goldie Harrison and husband, George Harrison; Jewell Bowling and husband, Cloyd Bowling; Lona Turner and husband, Dewey H. Turner, plaintiffs against unknown heirs of Lucy Abrams, et al., Master Commissioners Deed, real property located in Rockcastle to Paul Northern. No Tax.

## Where it should be

**Dear Editor:**

This letter is in regard to the letter from the "Concerned Citizens of Livingston" who wrote concerning the memorial plaque honoring David Smith. We, the unspoken majority, think that this plaque is right where it should be, in the heart of the town, where he was raised. This also gives all of us a chance to see a wonderful tribute to a hero of our town.

We would also like to take this opportunity to commend our mayor, or Billy Medley, for the many nice and new things he has brought to our small town—the Senior Citizens' Program, the Housing for the Senior Citizens, and the much needed brighter street lights that we now have. We feel that he has also contributed greatly to the success of the Homecomings that we all now look forward to.

## Upset by Co. attorney

**Dear Editor:**

I am writing this letter because I think the good people of Rockcastle County have a right to know the kind of County Attorney they are electing.

Mr. Lambert was supposed to be representing me in a case against my ex-husband to collect arrears in child support. Instead of doing what he could to help me, it's my opinion that he has been giving my ex-husband advice on how to get out of it. I think in such circumstances he should have asked to be dismissed from the case and have it transferred back to Pulaski County. Instead for the past, two months he had me coming to him to be doing what he could. The last time I called him he got downright nasty with me. When I asked him why he had been giving my ex-husband advice he told me he didn't have anything more to say to me and hung up the phone. I hope he doesn't treat all his clients like the dirt he has treated me like. I just hope people will remember that this is what a portion of their taxes go for and they should have some say in the way it's spent.

Sincerely yours,  
Ms. Connie M. Alcorn  
Somerset, Ky. 42501

## Thanks for help

**Dear Editor:**

We would like to thank all the people who stopped and helped at the scene of the wreck involving Danny and Clayton McNew at Renfro Valley, August 21. Especially Kathy Cromer, Brenda Merritt and the ambulance crew at the Rockcastle County Hospital.

Thank you,  
The McNew Family

## Performance superb

**Dear Editor:**

The performance of "A Funny Thing Happened on the Way to the Forum" was superb! It could have come straight from Broadway. Your youthful spontaneity and enthusiasm, the perfect casting and the most excellent musical accompaniment made it a great and absolutely hilarious performance.

## Enjoyed local plays

**Dear Editor:**

We sure did enjoy the Rockcastle Arts Council's production of "A Funny Thing Happened on the Way to the Forum." Last year's production of "South Pacific." We are looking forward to future productions.

Sincerely,  
Joyce and Jack Henderson  
Berea, Ky. 40403

## Who's pointing finger

**Dear Editor:**

There has been a great deal of hoopla generated recently by the State Board of Education as they have publicly launched an attack against the political practices of elected Superintendent of Schools Alice McDonald.

As State Board members are political appointees of the Governor, it is ironic that they are accusing the political activities which they themselves have been a part of in order to get and keep their own State Board positions.

One of McDonald's most vocal opponents was outgoing Board Chairman James Ratcliffe. This person who professes to be "above politics" went to high school with Martha Layne Collins and even dated her. He personally has contributed over \$2,000 to Collins's political action committees; his business partners of Coopers and Lybrand have contributed more than \$5,000 to Collins "PACS." Is it just coincidence that the "above politics" firm holds over half a million dollars worth of contracts with the Commonwealth of Kentucky?

Maybe Mr. Ratcliffe needs to practice what he preaches.

Jim McWhorter  
4123 Weywood  
Louisville, Ky. 40218

## ROCKCASTLE COMMUNITY

# Bulletin Board

### Closed

The Circuit Clerk's office will be closed Saturday, August 30, 1986 and Monday, September 1, 1986 for the Labor Day holiday. The road and permit tests will not be given Monday, September 1. The clerk's office will also be closed the next three Thursday nights: Sept. 4, 11 and 18.

Republican executive committee will meet September 1st at 7:30 p.m. at the courthouse.

### Sign-up day

Tuesday, September 2 will be a commodity card sign-up day for those who do not have a pink card. The sign-up will be from 1 to 3 p.m. at the county judge's office.

### Revival

The Mt. Vernon Church of God will be in Revival beginning Thursday night, August 28 through August 31. Services are nightly at 7 p.m. Special singing every night, everyone welcome.

### Ride-A-Thon

The Rockcastle County Saddle Club will hold their sixth annual Cancer Ride-A-Thon on Saturday, August 30, 1986. "Help Stomp Out Cancer."

### Daisy Scouts

Daisy Scouts Troop 1009 will have a booth at the Livingstone Homecoming. At that time, 5 and 6 year old girls will be registered for the coming year. We invite you to stop by.

### Softball Tourney

The Roundstone PTO will sponsor a men's softball tournament Sept. 12 and 13 at the Roundstone ball field. Interested teams should call 256-5791 after 5 p.m. for further information.

### OES to meet

Mt. Vernon Chapter 468, Order OES, will meet Thursday, August 28 at 7:30. All officers are urged to attend this important meeting.

### Homecoming

Roundstone Missionary Baptist Church will have a Homecoming this Sunday at the church, beginning at 10 a.m. Bro. Ronnie Eversole is pastor.

### To visit Capital

Broadhead senior citizens will be leaving the center at 8 a.m., Sept. 2 for Frankfort. To place your reservation or for more information, call 758-1113. There is space for 40 people, so call now to reserve your seat.

### Republicans to meet

The Rockcastle County

### Bake Sale

Cub Pack 263 of Mt. Vernon will hold a bake sale Saturday, August 30 in front of the Bank of Mt. Vernon. There will be numerous items for sale. Proceeds will go to help buy needed camping equipment for Boy Scout Troop 263 of Rockcastle County. Please support scouting in Rockcastle County.

### Wildie Church activities

A group from the Northern Heights Christian Church in Lexington will present a gospel music concert Sept. 7 at 6:30 at the Wildie Christian Church. The public is invited. The church is also preparing for revival services Sept. 14-21 with Pat Hall of Mt. Vernon, Ohio as evangelist, and services at 7:30 nightly. Homecoming is Sept. 21 with Larry Johnson.

### D.U.I. school

First offense D.U.I. school is available at the Mt. Vernon Comprehensive Care Center. For more information, contact Charlie Tyler or David Henderson at 256-2129 weekdays from 8 to 4:30.

## Circuit Suits

Ellis Hines vs. Gina Hines, petition for dissolution of marriage. 86-C-128.

## District Suits

Financial Recovery Service, Inc. vs. William Dykes, Green Brothers Construction. \$81.00 claim due. 86-C-040.

Robinson Brothers Garage vs. Jimmy Congleton. \$537.04 plus interest claim due. 86-C-041.

## Small Claims

Janet Mason vs. David Bishop. \$46 claimed due. 86-C-074.

The Hogsbe Store vs. Nathan L. Rader. \$951.60 claimed due. 86-S-075.

Voice your opinion!!  
Write a letter to the Editor

# HOMECOMING

## Roundstone Missionary Baptist Church

# Sunday, August 31

10 a.m. till ?

## Singing Dinner on the Ground

### Everyone Welcome

Pastor: Ronnie Eversole

## The Mt. Vernon Signal

Published every Thursday, since November of 1887. Offices in the Mt. Vernon Signal Building on Main Street in Mt. Vernon Ky. Postmaster send address changes to P.O. Box 185 Mt. Vernon, Ky. 40456.

James Anderkin, Jr. Publisher  
Perlina M. Anderkin, Editor  
Richard F. Anderkin, Advertising Manager

Member of Ky. Press Association

Entered as 2nd Class Matter under Permit 1 at Mt. Vernon Post Office

come up to see and want the opportunity to know that we have absolutely loved everyone of them.

The first production we saw was "The Princess and the Pea." We thought our three children would enjoy it. Not only did they love it but we too laughed all the way through it.

We have enjoyed the plays—the people acting in them and the fun everyone seems to have putting on the production. We look forward to the next one.

Chad and Carol Jackson  
Chris, Heather and Cheryl  
RT. 9 Box 567-A  
London, Ky. 40741

**Dear Editor:**

We sure did enjoy the Rockcastle Arts Council's production of "A Funny Thing Happened on the Way to the Forum." Last year's production of "South Pacific." We are looking forward to future productions.

Sincerely,  
Joyce and Jack Henderson  
Berea, Ky. 40403

**Dear Editor:**

I am writing this letter because I think the good people of Rockcastle County have a right to know the kind of County Attorney they are electing.

Mr. Lambert was supposed to be representing me in a case against my ex-husband to collect arrears in child support. Instead of doing what he could to help me, it's my opinion that he has been giving my ex-husband advice on how to get out of it. I think in such circumstances he should have asked to be dismissed from the case and have it transferred back to Pulaski County. Instead for the past, two months he had me coming to him to be doing what he could. The last time I called him he got downright nasty with me. When I asked him why he had been giving my ex-husband advice he told me he didn't have anything more to say to me and hung up the phone. I hope he doesn't treat all his clients like the dirt he has treated me like. I just hope people will remember that this is what a portion of their taxes go for and they should have some say in the way it's spent.

Sincerely yours,  
Ms. Connie M. Alcorn  
Somerset, Ky. 42501

**Dear Editor:**

We would like to thank all the people who stopped and helped at the scene of the wreck involving Danny and Clayton McNew at Renfro Valley, August 21. Especially Kathy Cromer, Brenda Merritt and the ambulance crew at the Rockcastle County Hospital.

Thank you,  
The McNew Family

**Dear Editor:**

The performance of "A Funny Thing Happened on the Way to the Forum" was superb! It could have come straight from Broadway. Your youthful spontaneity and enthusiasm, the perfect casting and the most excellent musical accompaniment made it a great and absolutely hilarious performance.

**Dear Editor:**

We sure did enjoy the Rockcastle Arts Council's production of "A Funny Thing Happened on the Way to the Forum." Last year's production of "South Pacific." We are looking forward to future productions.

Sincerely,  
Joyce and Jack Henderson  
Berea, Ky. 40403

**Dear Editor:**

There has been a great deal of hoopla generated recently by the State Board of Education as they have publicly launched an attack against the political practices of elected Superintendent of Schools Alice McDonald.

As State Board members are political appointees of the Governor, it is ironic that they are accusing the political activities which they themselves have been a part of in order to get and keep their own State Board positions.

One of McDonald's most vocal opponents was outgoing Board Chairman James Ratcliffe. This person who professes to be "above politics" went to high school with Martha Layne Collins and even dated her. He personally has contributed over \$2,000 to Collins's political action committees; his business partners of Coopers and Lybrand have contributed more than \$5,000 to Collins "PACS." Is it just coincidence that the "above politics" firm holds over half a million dollars worth of contracts with the Commonwealth of Kentucky?

Maybe Mr. Ratcliffe needs to practice what he preaches.

Jim McWhorter  
4123 Weywood  
Louisville, Ky. 40218

**Dear Editor:**

We would like to thank all the people who stopped and helped at the scene of the wreck involving Danny and Clayton McNew at Renfro Valley, August 21. Especially Kathy Cromer, Brenda Merritt and the ambulance crew at the Rockcastle County Hospital.

Thank you,  
The McNew Family

**Dear Editor:**

The performance of "A Funny Thing Happened on the Way to the Forum" was superb! It could have come straight from Broadway. Your youthful spontaneity and enthusiasm, the perfect casting and the most excellent musical accompaniment made it a great and absolutely hilarious performance.

**Dear Editor:**

We sure did enjoy the Rockcastle Arts Council's production of "A Funny Thing Happened on the Way to the Forum." Last year's production of "South Pacific." We are looking forward to future productions.

Sincerely,  
Joyce and Jack Henderson  
Berea, Ky. 40403

**Dear Editor:**

There has been a great deal of hoopla generated recently by the State Board of Education as they have publicly launched an attack against the political practices of elected Superintendent of Schools Alice McDonald.

As State Board members are political appointees of the Governor, it is ironic that they are accusing the political activities which they themselves have been a part of in order to get and keep their own State Board positions.

One of McDonald's most vocal opponents was outgoing Board Chairman James Ratcliffe. This person who professes to be "above politics" went to high school with Martha Layne Collins and even dated her. He personally has contributed over \$2,000 to Collins's political action committees; his business partners of Coopers and Lybrand have contributed more than \$5,000 to Collins "PACS." Is it just coincidence that the "above politics" firm holds over half a million dollars worth of contracts with the Commonwealth of Kentucky?

Maybe Mr. Ratcliffe needs to practice what he preaches.

Jim McWhorter  
4123 Weywood  
Louisville, Ky. 40218

**Dear Editor:**

We would like to thank all the people who stopped and helped at the scene of the wreck involving Danny and Clayton McNew at Renfro Valley, August 21. Especially Kathy Cromer, Brenda Merritt and the ambulance crew at the Rockcastle County Hospital.

Thank you,  
The McNew Family

**Dear Editor:**

The performance of "A Funny Thing Happened on the Way to the Forum" was superb! It could have come straight from Broadway. Your youthful spontaneity and enthusiasm, the perfect casting and the most excellent musical accompaniment made it a great and absolutely hilarious performance.

**Dear Editor:**

We sure did enjoy the Rockcastle Arts Council's production of "A Funny Thing Happened on the Way to the Forum." Last year's production of "South Pacific." We are looking forward to future productions.

Sincerely,  
Joyce and Jack Henderson  
Berea, Ky. 40403

**Dear Editor:**

There has been a great deal of hoopla generated recently by the State Board of Education as they have publicly launched an attack against the political practices of elected Superintendent of Schools Alice McDonald.

As State Board members are political appointees of the Governor, it is ironic that they are accusing the political activities which they themselves have been a part of in order to get and keep their own State Board positions.

One of McDonald's most vocal opponents was outgoing Board Chairman James Ratcliffe. This person who professes to be "above politics" went to high school with Martha Layne Collins and even dated her. He personally has contributed over \$2,000 to Collins's political action committees; his business partners of Coopers and Lybrand have contributed more than \$5,000 to Collins "PACS." Is it just coincidence that the "above politics" firm holds over half a million dollars worth of contracts with the Commonwealth of Kentucky?

Maybe Mr. Ratcliffe needs to practice what he preaches.

Jim McWhorter  
4123 Weywood  
Louisville, Ky. 40218

**Dear Editor:**

We would like to thank all the people who stopped and helped at the scene of the wreck involving Danny and Clayton McNew at Renfro Valley, August 21. Especially Kathy Cromer, Brenda Merritt and the ambulance crew at the Rockcastle County Hospital.

Thank you,  
The McNew Family

**Dear Editor:**

The performance of "A Funny Thing Happened on the Way to the Forum" was superb! It could have come straight from Broadway. Your youthful spontaneity and enthusiasm, the perfect casting and the most excellent musical accompaniment made it a great and absolutely hilarious performance.

**Dear Editor:**

We sure did enjoy the Rockcastle Arts Council's production of "A Funny Thing Happened on the Way to the Forum." Last year's production of "South Pacific." We are looking forward to future productions.

Sincerely,  
Joyce and Jack Henderson  
Berea, Ky. 40403

**Dear Editor:**

There has been a great deal of hoopla generated recently by the State Board of Education as they have publicly launched an attack against the political practices of elected Superintendent of Schools Alice McDonald.

As State Board members are political appointees of the Governor, it is ironic that they are accusing the political activities which they themselves have been a part of in order to get and keep their own State Board positions.

One of McDonald's most vocal opponents was outgoing Board Chairman James Ratcliffe. This person who professes to be "above politics" went to high school with Martha Layne Collins and even dated her. He personally has contributed over \$2,000 to Collins's political action committees; his business partners of Coopers and Lybrand have contributed more than \$5,000 to Collins "PACS." Is it just coincidence that the "above politics" firm holds over half a million dollars worth of contracts with the Commonwealth of Kentucky?

Maybe Mr. Ratcliffe needs to practice what he preaches.

Jim McWhorter  
4123 Weywood  
Louisville, Ky. 40218

**Dear Editor:**

We would like to thank all the people who stopped and helped at the scene of the wreck involving Danny and Clayton McNew at Renfro Valley, August 21. Especially Kathy Cromer, Brenda Merritt and the ambulance crew at the Rockcastle County Hospital.

Thank you,  
The McNew Family

**Dear Editor:**

The performance of "A Funny Thing Happened on the Way to the Forum" was superb! It could have come straight from Broadway. Your youthful spontaneity and enthusiasm, the perfect casting and the most excellent musical accompaniment made it a great and absolutely hilarious performance.

**Dear Editor:**

We sure did enjoy the Rockcastle Arts Council's production of "A Funny Thing Happened on the Way to the Forum." Last year's production of "South Pacific." We are looking forward to future productions.

Sincerely,  
Joyce and Jack Henderson  
Berea, Ky. 40403

**Dear Editor:**

There has been a great deal of hoopla generated recently by the State Board of Education as they have publicly launched an attack against the political practices of elected Superintendent of Schools Alice McDonald.

As State Board members are political appointees of the Governor, it is ironic that they are accusing the political activities which they themselves have been a part of in order to get and keep their own State Board positions.

One of McDonald's most vocal opponents was outgoing Board Chairman James Ratcliffe. This person who professes to be "above politics" went to high school with Martha Layne Collins and even dated her. He personally has contributed over \$2,000 to Collins's political action committees; his business partners of Coopers and Lybrand have contributed more than \$5,000 to Collins "PACS." Is it just coincidence that the "above politics" firm holds over half a million dollars worth of contracts with the Commonwealth of Kentucky?

Maybe Mr. Ratcliffe needs to practice what he preaches.

Jim McWhorter  
4123 Weywood  
Louisville, Ky. 40218

**Dear Editor:**

We would like to thank all the people who stopped and helped at the scene of the wreck involving Danny and Clayton McNew at Renfro Valley, August 21. Especially Kathy Cromer, Brenda Merritt and the ambulance crew at the Rockcastle County Hospital.

Thank you,  
The McNew Family

**Dear Editor:**

The performance of "A Funny Thing Happened on the Way to the Forum" was superb! It could have come straight from Broadway. Your youthful spontaneity and enthusiasm, the perfect casting and the most excellent musical accompaniment made it a great and absolutely hilarious performance.

**Dear Editor:**

We sure did enjoy the Rockcastle Arts Council's production of "A Funny Thing Happened on the Way to the Forum." Last year's production of "South Pacific." We are looking forward to future productions.

Sincerely,  
Joyce and Jack Henderson  
Berea, Ky. 40403

**Dear Editor:**

There has been a great deal of hoopla generated recently by the State Board of Education as they have publicly launched an attack against the political practices of elected Superintendent of Schools Alice McDonald.

As State Board members are political appointees of the Governor, it is ironic that they are accusing the political activities which they themselves have been a part of in order to get and keep their own State Board positions.

One of McDonald's most vocal opponents was outgoing Board Chairman James Ratcliffe. This person who professes to be "above politics" went to high school with Martha Layne Collins and even dated her. He personally has contributed over \$2,000 to Collins's political action committees; his business partners of Coopers and Lybrand have contributed more than \$5,000 to Collins "PACS." Is it just coincidence that the "above politics" firm holds over half a million dollars worth of contracts with the Commonwealth of Kentucky?

Maybe Mr. Ratcliffe needs to practice what he preaches.

Jim McWhorter  
4123 Weywood  
Louisville, Ky. 40218

**Dear Editor:**

We would like to thank all the people who stopped and helped at the scene of the wreck involving Danny and Clayton McNew at Renfro Valley, August 21. Especially Kathy Cromer, Brenda Merritt and the ambulance crew at the Rockcastle County Hospital.

Thank you,  
The McNew Family

**Dear Editor:**

The performance of "A Funny Thing Happened on the Way to the Forum" was superb! It could have come straight from Broadway. Your youthful spontaneity and enthusiasm, the perfect casting and the most excellent musical accompaniment made it a great and absolutely hilarious performance.

Bulletin Board is Sponsored by



**Cox Funeral Home**  
MT. VERNON, KY. — 256-2345



## Your Child's Health

By: Dr. John Payne

A recent Newsweek Magazine story and other media has brought to our attention the problem of Radon gas contamination in the soil of some areas of the country. However, this article failed to list our area of Kentucky as an area of concern. Well, it is! Our area sits on the Devonian shale formation which covers much of the Appalachian mountains and which is fairly rich in radium ore which breaks down into the radioactive Radon gas which seeps into homes built over such shale. The gas is odorless, tasteless and colorless. It is weakly radioactive, but when breathed into our lungs it is accumulated over the years and causes a significant increase in lung cancer. It is the second leading cause of lung cancer after smoking. In fact, smoke particles help carry the radioactive gas into the lungs, so homes with a radon problem and a smoker carry risks higher than either problem alone.

The longer you live in a Radon contaminated home, the greater the risk of cancer. This is especially important for young children growing up in a contaminated home. Houses built on concrete slabs right on shale and

well insulated are at greater risk. If you have a well ventilated crawl space and poor insulation you are at least risk. Hoses can be decontaminated with expensive, but necessary blowers, air to air heat exchangers, and sometimes attempts to install duct work to cut down on Radon flow into the home.

To find out if you have a problem, the cheapest test available is from: University of Pittsburgh. Radon project, Physics Dept., 4200 Fifth Ave., Pittsburgh, Pennsylvania 15213-9972. The cost is \$12 per test. It is a little container you place in your living space during a time the house is closed up, as in the fall or winter, for one week, and then send it back for analysis. Other information may be obtained from: Kentucky Radiation Control Office in Frankfort. The number is: (502) 564-3700. Some homes have been tested in this area and do have significant contamination. Others may have been found to be "clean". Radon is a significant public health problem that we are just beginning to appreciate. It is well worth your while to check for it.

the most serious forms of arthritis. It can damage healthy tissues resulting in stiff or distorted joints, making movement hard and painful.

The warning signs of arthritis are: swelling in a joint, early morning stiffness, recurring joint pain or tenderness, restricted joint movement, joint redness or warmth, unexplained weight loss, fever or weakness combined with joint pain. If any of these signs appear and last for more than two weeks, a doctor should be seen.

Arthritis can last a lifetime, but serious problems can usually be avoided with proper treatment. Although there is no known cure.

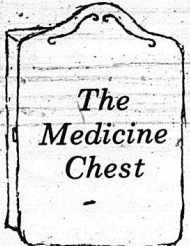

By: Tina Cain Hasty

The many forms of arthritis make up the nation's most common chronic disease. They affect people of all ages, and left untreated, can be serious.

The word arthritis literally means joint inflammation. A joint is any place in the body where two bones meet. Inflammation is a reaction of the body that causes swelling, redness, pain and a loss of motion in the affected area. It is the major physical problem in

### Livingston Homecoming

MOONWALK DUNKING BOOTH

Games - Contests  
Lots of Family Fun  
Come Join Us!  
August 29 - 31, 1986

## NOTICE

Notice is hereby given that a meeting of the members of Burley Tobacco Growers Cooperative Association of Lexington, Kentucky, residing in Rockcastle County, Kentucky, will be held at the Court House at Mt. Vernon, Kentucky at 10:00 a.m., prevailing time, Saturday, September 20, 1986.

The purpose of the meeting will be to elect delegates to cast in convention the vote of the members residing in said county for the election of a director, whose term of office will expire in September, 1989, to represent the district in which the county is located.

BURLEY TOBACCO GROWERS COOPERATIVE ASSOCIATION

BY: A.R. Beckley  
Executive Secretary

43x2

new drugs and improved therapy and surgery give arthritis reason for hope

## Rockcastle Hospital Report

Admitted: Pearl Roger, Crab Orchard; Mitchell Smith, Mt. Vernon; Owen Bowling, Eubank; Sherry Bullock, Mt. Vernon; Effie Smith, Livingston; Mitchell Abney, Mt. Vernon; Jessica Vance, Mt. Vernon; Tillo Mink, Mt. Vernon; Trisha Smith, Mt. Vernon; Ida Mink, Mt. Vernon; George Phipps, Livingston; Elmer Eversole, East Bernstadt; Amy Miller, Mt. Vernon; and Nannie Whitaker, Mt. Vernon.

Mitchell Smith, Orlando; Gary Reed, Berea; Tallie Childress, Brodhead; Tennessee Northern, Orlando; Cecil Fletcher, Brodhead; Grace Coward, Rogersville; Lillie Brown, Brodhead; George Griffin, Mt. Vernon; Carrie Denison, Crab Orchard; Joshua Renner, Mt. Vernon; Eddie Stokes, Mt. Vernon; Ruth Shepherd, Livingston; Maggie McKinney, Eubank; Elmer Anderson, Brodhead; Fannie Baker, Mt. Vernon; and Mary Rains, Eubank.

Discharged: Tillo Mink, Mitchell Abney, Amy Miller, Elmer Eversole, Willie Hammond, Effie Smith, George Griffin, Joshua Renner, Lillie Brown, Mitchell Smith, Tennessee Northern, Wanda Hopkins, Grace Coward, Gary Reed, Elizabeth Vance, and Eddie Stokes.

Paula Pigs, Hansel, Brenda Bullock, Perry Mason, George Phipps, Tom Sigmon, Sherry Bullock, Denver Hines, Myrtle Humphrey, Marie Gentry, Pearl Rogers, Denver Sandlin, Owen Bowling, Mitchell Smith, Trisha Smith, Ida Mink and Michael Richmond.

## Red Cross News

The Rockcastle, Jackson and Southern Madison County Chapter of the American Red Cross, based in Berea, wishes to remind the public that emergency help is available for disaster victims for food, clothing and shelter should persons experience emergencies such as fires or other tragedies.

The Red Cross Office in Berea is open from 9 a.m. to 4 p.m. Monday through Friday to help anyone needing help. The phone number is: (606) 986-4221.

### CPR training offered

The Rockcastle, Jackson and Southern Madison County Chapter of the American Red Cross, based in Berea, will be offering Cardiopulmonary Resuscitation Training to anyone

### Clayton Homes



Stay cool and save on this 1987, 14' wide fully furnished for only \$12,496 plus tax and title. Pay only \$170<sup>00</sup> monthly

Cool off this hot deal with central air included in the purchase price.

Call Us Now!!!

The Mt. Vernon Signal Thursday, August 28, 1986 P-3

13 years or older on Wednesday, September 3, hours 9 a.m. to 5 p.m. in the Nursing Building on Berea College Campus. The certified Red Cross CPR Instructors for this class will be Lessa BenDavid and Darrell Harrison.

Interested persons, who wish to save lives should emergencies arise, must pre-register for the class by calling the Red Cross office, (606) 986-4221.

Further, both regular First Aid and CPR classes are taught

in Berea, upon demand, which is on a regular basis. Again, please call the above Red Cross number for any classes.

### Red Cross Requests Help

The Rockcastle, Jackson, and Southern Madison County Chapter of the American Red Cross, based in Berea, is making an appeal for the family of Bertie Brown who has two daughters, ages 20 and 25.

Cont. to page 4

## Johnson Farm Supply

Oregon and Homelite.

## Saw Chain Sale

Buy 1 chain at regular price and get the second chain for

only \$5.00

[offer good Aug. 30 thru Sept. 6]

## JOHNSON FARM SUPPLY

Big Hill Rd. Ph. 986-9587 Berea, Ky.



## Stuart Powell Ford, Inc.

U.S. 127, Business - P.O. Box 1335  
Danville, Kentucky 40422  
Business Office - Parts: 236-8917  
Service: 236-6901 • Sales: 236-6907

"It's An Easy Thing — To Do Business With Us"

Lincoln Co. 365-2156 Garrard Co. 792-2131 Boyle Co. 236-8917  
"Rockcastle County's Neighbor for 26 Years"

## REAL ESTATE FOR SALE

Mint Condition, 3 Bdrm. Brick w/Double Garage - In addition to a lovely decor, other amenities include liv. rm., dining rm., kitchen w/brk cabinets, range, refrigerator, dishwasher; breakfast area, utility rm., laundry w/ washer & Dryer, 1 1/2 baths, radiant heat, central A/C, partial basement, 2 porches, beautiful lawn, mature shade trees, shrubs, double paved drive. Ideal for retired or growing family. Near Mt. Vernon Elementary School in nice neighborhood. \$76,500.

62 Acre Farm - Home w/3 Bdrms., 1 1/2 Baths, Basement. Other amenities include liv. rm., living rm., dining/kitchen, electric heat, also woodburning stove, 2 good barns, silo, 2000 lbs. tobacco base, privacy, city water. Would consider land contract. Birds Bridge, \$100,000.00

3 Bdrm. Brick, 1 1/2 Bath, 1 1/2 Car Garage, 1310 Acres: Large tote, living rm., den, large dining and kitchen with snack bar, range and refrig., w/d hook-up, patio, front porch, blacktop drive. Exceptionally nice. 3 miles from Mt. Vernon on Hwy. 461. Just asking \$49,900.

3 Bedroom Brick w/Basement, Heat Pump, Central A/C. Nice dining kitchen, living room, 2 baths, carpet, woodburning stove, large lot in Countrydrain Estates, near town/industrial park. \$45,000.

2 Bedroom Cabin - 32 Acres - Large living room w/cathedral ceiling, kitchen area, 4 built-in banks w/mattresses, large Franklin stove, complete privacy, Red Hill Road. \$22,500.

REDUCED - Nearly New 2BR Home w/Full Basement, 2 Acres. Beautiful kitchen w/lots of cabinets/snack bar, nice carpet, bath, draperies and blinds, porch and deck, city water, near town. Immaculate. First house on 1004. \$34,900.

3 Bedroom Stone Home w/basement, 2 car garage, all new kitchen cabinets w/oven range, dishwasher & microwave; living room, family room, bath, central air, electric heat, also wood furnace, covered patio w/built-in Bar-B-Que; 16x20 bird, 15 fruit trees, other shrubs, paved drive, across from BGG Sporting Goods on Hwy. 461. \$45,000.

Two 5 Acre Tracts - 2 1/2 miles from Mt. Vernon. This all-wooded area has nice home or mobile home sites, city water available, some good timber, privacy. Asking price for each tract, \$7,000

Approx. 42 Acres Woodland - Nice Bldg. Sites. Has septic tank, water tank, road frontage. Located in Sand Hill section for \$12,000.

2 Bedroom Furnished Cottage - 1/2 acre, w/ wrap-around deck w/corcrete ceiling, kitchen, snack bar, built-in bar, w/d hook-up, water, total, central and lake on Barnett Road. \$24,900.

Investment Property - 4 Unit Apt. Bldg. - Good Income. Each apt. has a huge liv. rm., approx. 24' long, 2 bedrooms, bath, large dining/kitchen, ground-level entry and

paved parking, is within walking distance of Livingston School on dead-end street, 100% occupancy. Ideal for teachers. Only \$62,500.

One of Mt. Vernon's Nicest Homes - Beautifully decorated with formal living room w/wireframe and dining room, den, kitchen w/retiree's cabinets and breakfast area on first floor - 3 bedrooms, den and more on second floor! 1 1/2 baths, electric heat, garage, fenced backyard. Walk to school, churches, grocery. \$74,500.

House, Pool, 2 Car Garage, Approx. 2 Acres. Owner Financing: There's also a nice kitchen w/dining cabinets, single liv. rm., 2 bedrooms, one 22' long, bath, utility rm. with w/d hook-up, nice carpet & hardwood floors, electric heat, also a woodburner, blacktop rd., 7 miles from Mt. Vernon. \$22,000.

Reduced - 3 Bedrooms - 2 Car Garage - Stone Exterior - Basement w/wood furnace, also total electric, 1 1/2 baths, living rm., family rm., wireframe, dining/kitchen w/cabinets, range, dishwasher, Numer. 3 other assets including small tobacco base. Approx. 3 acres. Located across from Hammond's Mt. on Hwy. 461. \$92,000.

Furnished 2 Bedroom Home - Small Dn. Payment - Owner Financing. Has new kitchen w/wk cabinets, range, refrig., cherry drop-leaf table, bath, utility room, den, utility rm., patio, w/d hook-up, nice carpet, A/C, porch, storage bldg. 3 acres. Lamero. \$24,900.

3 Bedroom Brick, Double Garage w/2 Car. Approx. 5 Acres - Other amenities include 1 1/2 baths, living room, den, utility rm., patio, w/d hook-up, nice carpet, A/C, porch, storage bldg. 3 acres. Lamero. \$49,900.

EVELENE RAINES PROPERTIES  
West Main St. Mt. Vernon, Ky.

REALTOR

EVELENE RAINES, PREA  
Broker-Auctioneer  
256-5811

Certified Appraiser  
256-5811

SIDEWALK SALE

Great buys beginning at 10 a.m.,  
Sept. 2 through 4 p.m., Sept. 3 at

JACK'S S&T HARDWARE & APPLIANCE

256-4363 Williams St., Mt. Vernon



# School News

## Dillingham graduates



Lonetta Gayle Dillingham

Lonetta Gayle Dillingham has recently graduated from Kentucky College of Business in Richmond, Ky. She completed her associate degree in Computer Science and received a diploma in Business Administration/Data Processing.

Her first year at KCB, Lonetta was elected by the students as Secretary of the Student Council. Her second year she served as President. She was named to the Dean's List or President's list each quarter that she was at KCB. To be named to these lists a student must obtain a grade point average of 3.5 or 4.0. She was also selected to "Who's Who Among Students in American Junior Colleges" in recognition of outstanding merit and accomplishments as a student at KCB. Upon graduation in June, Lonetta received the Kentucky College of Business Leadership Award.

Lonetta is presently working part-time at Kentucky College of Business as an instructor.

Lonetta is the daughter of Mr. and Mrs. Lonnie Dillingham of Mt. Vernon.

## Local board locating the handicapped

The Rockcastle County Board of Education is continuing its county-wide efforts to locate every handicapped child of school age who is not now in school, according to local Director of Pupil Personnel.

"Child Find" is designated to search out young people between the ages of three and twenty-one who are blind, deaf, physically handicapped, emotionally disturbed, or mentally retarded, or those with learning disabilities," Parkerson said.

Public Law 94-142 is the Education for all handicapped Children Act, which says that no child may be denied a tax supported education.

"We are asking for help in locating these handicapped child-

ren who are not enrolled in school. If you have a child - please contact Superintendent Charles Parkerson at 256-2125," Parkerson said.

He said that a follow up with the child and help for the parents will serve to develop a suitable educational program.

The director said that all cooperation with the program will be greatly appreciated.

Red Cross Cont. from page 3 whose belongs were completely destroyed by fire August 9, in Mt. Vernon. The Red Cross is providing some clothing, food and furniture but the family is still in need of clothing and household items. Anyone wishing to donate to this family in their unfortunate circumstances may call the Red Cross Chapter volunteer in Mt. Vernon at 256-3230.

## School Menus

Rockcastle County  
Elementary Schools

September 1-5, 1986

Breakfast Menu:

Monday: Holiday - Labor Day.  
Tuesday: Toasted cheese sandwich, juice, milk.  
Wednesday: Sweet roll, juice, milk.

Thursday: Pork loaf, apple sauce, biscuit, juice, milk.  
Friday: French toast, syrup, butter, juice, milk.

Lunch

Monday: Holiday - Labor Day.  
Tuesday: Chipped beef on bun, potato rounds, cole slaw, milk, brownie.  
Wednesday: Breaded fish, macaroni cheese, peas & carrots, cornbread, milk, fruit.  
Thursday: Sloppy Joe on bun,

french fries, cole slaw, milk, Peanut Butter cookie.

Friday: Pizza, garden salad, buttered corn, milk, fruit.

Monday: Holiday - Labor Day.

Tuesday: Chef's Salad or pizza, garden salad, buttered corn, milk, choice of offered desserts.

Wednesday: Chef's Salad or fish nuggets, macaroni cheese, green beans, cornbread, milk, choice of offered desserts.

Thursday: Chef's Salad or pork barbecue on bun, french fries, cole slaw, milk, choice of offered desserts.

Friday: Chef's Salad or hamburger or cheeseburger on bun, potato rounds, lettuce and tomato, milk, choice of offered desserts.

## Gospel Meeting

LIVINGSTON CHURCH OF CHRIST  
September 7 - 12 7:30 ea. evening

Bro. Hubert Robinson  
Everyone Welcome

## Schedule of Events

Livingston Homecoming 1986

### Family Fun Days August 29-31

FRIDAY, AUGUST 29  
2 p.m. Singing Kenner Family  
6 p.m. Homecoming Queen  
7:30 p.m. Gospel Singing

SATURDAY, AUGUST 30  
11 a.m. Parade  
12 p.m. Dedication and Tribute  
1 p.m. Clloggers  
2 p.m. Lyfivrd Band  
5:30 p.m. Male Beauty Contest  
6:30 p.m. White Lightning Band  
8:30 p.m. Jolt Wagon Band

SUNDAY, AUGUST 31  
11 a.m. Devotionals at Livingston Baptist Church  
2 p.m. Outstanding Citizen Award  
3 p.m. Gospel Singing - Jones Family Singers  
5 p.m. Pretty Baby Contest  
7 p.m. Fireworks

Sold Exclusively by

# TRU-TEST PAINTS

True Value HARDWARE STORES

PAINT FACTORY TO YOU SAVINGS!  
Color Choice - 33 Colors! See Top Paint Store & Accept Payment 75% Down on Delivery!

Paint Now Pay Later

Your local independently owned True Value® Hardware Store has national chain-buying power.

# Fall Paint Savings

Aug. 27th thru Sept. 7th

**10.98** Gallon  
WeatherAll® Flat Acrylic Latex House Paint puts years between painting. For primed wood, stucco, masonry. 24 colors, black, white.

**10.98** Gallon  
Semi-Transparent Oil Stain & Wood Preservative is water repellent and resists mildew. Use on shakes, shingles, siding. Colors: ocr

**9.98** Gallon  
Solid Color Latex Stain lets you see the wood texture under a tough fade- and water-resistant finish. Ready-mixed colors.

**6.98** Gallon  
White Latex House Paint puts an economical flat finish on wood, brick, stucco, more. Low-chalking, fade-resistant formula.

**7.98** Gallon  
Select Ceiling Latex is ideal for ceilings, drywall or plaster. Economical formula leaves a non-yellowing finish. White only.

**9.98** Gallon  
Saturate® Sat-n-Hue® Latex Flat Finish is fully washable. Easy cleanups with soapy water. Choose from 39 colors and white.

**2.98** Gallon  
Latex Redwood Stain is a flat finish that shows wood's natural texture. Great for siding, shingles, shakes and fences.

**6.99** Gallon  
Supreme Tru-Seal is a clear, waterproofing formula for use on wood, masonry and concrete. Helps prevent moisture damage.

## EUREKA LABOR DAY SALE

**EUREKA ADJUSTABLE UPRIGHT with 4 Way Dial-A-Nap**  
or  
**1 H.P. ALL STEEL CANISTER with 7 Attachments**

Save \$30  
**YOUR CHOICE \$69.95**

**EUREKA 5.0 AMP. HIGH PERFORMANCE UPRIGHT VACUUM**

Save \$50  
**\$109.95**

**ESP UPRIGHT**

50% OFF  
List \$199.95  
**SALE \$139.95**

**Vibre-Groomer II, headlight 25 ft. cord**

**Tru-Seal**

**John's APPLIANCE**

256-5864 Main St. Mt. Vernon

**Franklin's True Value Hdw.**  
West Gate Center Mt. Vernon

# Around BROADHEAD

## Personals

By Mary McWhorter

Mr. and Mrs. Jack Fletcher wish to announce the birth of a great grandson, Quincy Dean Thompson, born Aug. 9 and weighing 9 pounds and being 27 1/2 inches long. The parents are Kevin and Jarnie Thompson of Stanford. Grandparents are Georgetown May of Lancaster and Don Meriman of Lexington. He was welcomed home by a sister, Kandis.

Mr. Carter Caudill of Covington spent several days last week with his daughter, Clara Proctor, Bob and family.

John D. Cromer and wife Rissie of Springdale, Ohio spent last weekend in Broadhead.

Mr. and Mrs. Ron Johnson of Nashville, Tennessee spent Sun-

day with her parents, Mr. and Mrs. Craig Holman.

Highlander spent Sunday in London visiting Mr. and Mrs. Gervis Singleton and Willa Baker.

Mrs. Marie Cromer and daughter Mrs. June Stokes and Mrs. Shirley Taylor all of Somerset visited their brother and uncle Walter Doan and wife Mal one day last week.

Mr. James Clark of Stanford was last Sunday guest of his sister, Mrs. Mary Adams and husband, Bob. They also visited his brother in Mt. Vernon, Mr. Charlie Clark and wife Ollie.

Mrs. Juanita Browning was Friday guest of her mother, Mrs. Bertha Adams and the two of them went shopping in Danville and Mrs. Adams spent the night with her daughter and they were in Somerset Saturday before re-

turning to Broadhead.

Recent visitors of Mr. and Mrs. Debbert Long were, Mrs. Edna Caldwell, Mrs. Christine Brown, Johnnie and Beverly Taylor, Willie Taylor and wife Mabel, Mr. and Mrs. Russell Rey-



Brittany Morgan Asher celebrated her first birthday on July 11th with a party at her home attended by friends and relatives. She received lots of nice gifts. Brittany is the daughter of Gary and Sherry Asher of Broadhead. Grandparents are E.J. and Roberta Taylor of Broadhead and Grant and Eula Asher of Mt. Vernon.

## Lake Road Dispute

and it sure wasn't the city. It has been a county road since it's first built, and as long as I can remember."

Ed Winstead is also sure. He was the mayor and a councilman during the time 1-75 was built and when the road along the lake was first blacktopped.

"He said the county owns the road and had it blacktopped to the boat dock, but he isn't sure whether the state did the job for the county, or had it done through a private contractor.

"I'm sure the city had nothing to do with it," Winstead said, "even though the road is in the city limits."

The city does own to the high water mark which is above the road.

Winstead said Oak Hill Road was there long before 1-75 came along and the county had always maintained it.

"I am sure the state has responsibility of the road between U.S. 25 through the underpass because of the dam and 1-75 and the changes that had to be made when 1-75 was built."

He agreed the work on the remainder of the road to the boat dock could have been done by the state which in turn took the cost of the work from the state's road allocation to the county. That program was used for a number of years but is no longer in effect.

Winstead said he had looked at the road this week and agreed it needed work.

"If it goes until spring without work it will cost twice as much next year to fix it," Winstead declared. "I am sure it is the county's responsibility."

Most people who travel the road frequently agree it will be a big job.

"It needs several areas filled in, resurfaced and some widening, one resident said. "I don't know who is supposed to do it. I just hope somebody will before it falls in."

## Big John still in business

In spite of bankruptcy and other financial woes, "Big John" Bowling, Laurel County jailer, is still in business at his new Fort Sequoyah. He keeps federal prisoners at a special area at his motel, but now has only two. The Bank of Mt. Vernon, who helped finance his business, reportedly has no plans to foreclose.

## "Strip Mine"

[Cont. From Front]

That was when Watkins claimed he was broke.

Not so, said Mrs. Gabbard. "I think he just turned everything over to his children and declared bankruptcy. It was his way of getting out of it all. Meanwhile, we are surrounded by an old strip mine, highways, and a contaminated river that used to be one of the cleanest in the world."

nolds of Ohio were last week visitors of Mr. and Mrs. Carl Lewis, Mr. and Mrs. Casper Elder and Mr. and Mrs. Lloyd Reynolds.

Willis Joe Russell was surprised with a cake and ice cream for his birthday last Thursday afternoon at the Broadhead Cafe. Those present were his wife, Joyce; his mother, Martha Messer and husband Kermit; his grandmother, Lula Bussell; his uncle, Jack Bussell and wife, Annette; his sister, Markita Mink

## "Test Scores"

[Cont. From Front]

students and their obtained scores." Towery said. "In all grades our students obtained scores higher than their anticipated achievement levels. This is an important factor because the ability levels of classes do vary.

Towery said that as in the past the third grade students fared the best on the KEST. A score of 65.4 was realized by the county's third graders, while fifth graders scored 55.5, seventh graders 57.8 and tenth graders 57.5. Overall local schools had a score of 59.1.

The local curriculum director said that he thought more involvement and ownership of improvement efforts on behalf of teachers had a lot to do with the better test scores.

How did Rockcastle compare to neighboring school districts?

Berea, Independent School District ranked 10, while East Bernstadt, a school that has only kindergarten through eighth grade ranked 99. Garrard County also received higher marks than did Rockcastle with a 114 rank and Pulaski ranked 119. Science Hill another district with "no" high school ranked 89.

Rockcastle finished ahead of County with a 169 ranking. Laurel had a 141 ranking and Lincoln ranked 125.

Madison County had a ranking of 71.

## Prize winning pumpkin . . .

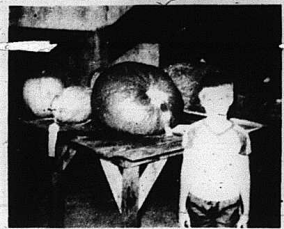

Matthew Chaliff, son of John and Pam Chaliff of Mt. Vernon won the open division of the pumpkin growing contest at the Little World's Fair. He is shown with his prize winning field pumpkin.

# KASTLE INN RESTAURANT

1-75 Exit 10 Mt. Vernon  
Next door to B/W Kastle Inn Motel  
OPEN 6 A.M. - 10 P.M.

MEATS DESSERTS VEGETABLES STEAKS

## Friday night Fish Special

All you can eat \$3.95

## Sunday Specials - \$3.95

Chicken Dumplings Biscuits - gravy Dressing

Ada Noe and Crew aim to please with good ole home cooking!!

## Rockcastle County 4-H'ers take part in state fair land judging

Eighteen youth were among 66 participants in this year's State Fair 4-H Land Judging contest. Team members received eight blue ribbons, three red ribbons and seven white ribbons. Senior team members receive four out of the top ten placings, with two members earning places on the state team. Tim Burdett and Michael Hamilton will participate in the national contest to be held in Nashville, Tennessee.

Special thanks goes to the Farm Bureau Foundation for sponsoring this year's team.



Team members were, front row, from left: Brad Hunt, Eric McKinney, Ashley Jasper, Jerry Makin, Shawn Robinson, Aaron Cox. Second row: Tim Burdett, Michael Albright, Adam Trebulo, Cindy Gregory, Carla Whitaker, Mary Whitaker, chaperone, Third row: Michael Ham, Tracy Burdett, Bullock, Troy Taylor, Kathy Howard, Tom Mills, coach and James Hamilton.

### Furniture Town ROCK BOTTOM SALE

On-The-Spot Financing  
1 mi. from East Bernstadt on Hwy. 30  
Ph. 843-7658 Free Delivery  
Open 6 Days a Week 9 - 7

7 in. Sectional, Reg. \$1,495. Now \$999. 6 pc. Living Room Suite w/ wood trim. Reg. \$995. Now \$377. One bag room, full of nothing but living room suites, values to \$1195, your choice.

\$399. 5 yr. written guarantee on all living room suites. Large load of beautiful coffee table sets and lamps, opening at unbelievably low prices. Solid oak china cabinets, \$240. Bedroom Suites, \$290. Living Room Suites, \$99. \$280 Extra nice swivel rockers, reg. \$250. Now \$95. Hds. & B. Beds, \$235. Orthopedic box springs and mattress, reg. \$399. Now \$158. 500 sq. Dining Room Sets, solid wood, from \$185. Big oak dining room suites w/ 6 chairs and pedestal foot table, reg. \$295. Now \$90. Other oak, maple and pine dining room suites with matching benches. Also, lots of odd beds, full and half size and bunk beds, special good deals. Chest of drawers, \$69. Stoves, refrigerators, washers and dryers and deep freezers at special low price. Also, some good used furniture. We accept trade-ins.

SPECIAL DISCOUNTS FOR SENIOR CITIZENS  
Folks come from miles around to save the most at FURNITURE TOWN

## Shotokan-Karate-Do Demonstration

Thursday, August 28 6:30 p.m.  
Community Recreation Center

The demonstration will be executed by Senseis Michael Durham, Tony Walters, Tom Underwood and Shawn McGuire. Sensei Durham holds black-belts in motobushito-ryu, shotokan, shao-lin-ihoe and has studied various other Japanese, Chinese and Okinawan martial arts for the past 16 years. Shotokan-Karate-Do and self defense will be taught. Sensei Walters holds black-belts in Shotokan and shao-lin. Walters, McGuire and Underwood are strong tournament competitors and are from the EKU Karate Club, headed by coach-sensei Reggie Camp, who is also chairman of the Central-Ky. A.S.U. Karate-Do Association and is affiliated with the Teleford Y.M.C.A. and Sensei Charles Hill.

Durham resides in Mt. Vernon and his wife, Pamela Jean Mullins Durham.

For more information, contact  
Liz Phelps, co-ordinator for the center at  
2565-9612 or 256-5612  
Classes will begin Sept. 11 at 6:30 p.m.

# Absolute Auction

of Mr. and Mrs. J.B. Fain's  
House and 5 Acres, more or less  
In Two Tracts  
Friday, Sept. 5, 1986  
6:00 p.m.  
Pine Hill Section of Rockcastle Co.

LOCATION: Approx. 2 1/2 miles south of Mt. Vernon just off U.S. 25. Auction signs are posted.

Mr. and Mrs. Fain have decided to move to town and have authorized our firm to sell for the absolute high dollar this well-maintained home and acreage.

**Tract No. 1** - contains approximately 1 acre more or less, and is improved with the above-pictured brick home. The house has 2 bedrooms, living room, kitchen, bath and full basement. It also has wall to wall carpet and storm doors and windows. This house has been kept in a good state of repair and it's ready to move into.

If you're in the market for a good home in the Pine Hill area, then don't let this one pass you by. Remember, it's an Absolute Auction, the last bid will buy.

**Tract No. 2** - contains approx. 4 acres, more or less, and is located directly behind Tract No. 1 fronting on a county gravel road. This tract would be ideal for running a few calves or horses. Each tract will be offered separately, then together, selling whichever way reflects the best return.

**Terms: 20% down day of sale, balance in 30 days with delivery of deed.**

For additional information, contact:

For additional information, contact:

## Ford Realty & Auction Co.

REALTOR/AUCTIONEER  
SAM FORD  
DANNY FORD  
ROY ADAMS

AUCTIONEERS  
JERRY HAM  
WILLARD BULLOCK

APP. AUCTIONEER  
BOB TODD

Kentucky Toll Free No. 1-800-435-5454  
Mt. Vernon, Ky. Phone 256-4545  
Somerset, Ky. Phone 679-2212



### Fiscal court asks for bids on equipment

Bids on equipment for the county highway department was the focal point of a called meeting of the Rockcastle Fiscal Court last Thursday.

The court will advertise for bids on a 1980 or newer, diesel farm tractor with 60 or more horsepower. It must have a cab and can be used with a slope mower.

Bids will also be called for a new slope mower with a three-point hitch hook-up and with a five to seven foot boom.

Bids will be opened September 8 at 10 a.m.

Eight applications for a full-time mechanic in the county highway department have been received by the court for review. A decision on the new mechanic will be made at the court's regular meeting Sept. 2.

### Quail

By: Vivian Owens

Sunday visitors of Mrs. Willie Todd were Mr. and Mrs. Ronald Rogers, Mrs. Dean Barron and Stacy, Mrs. Bobby Barron and Wayne Todd.

Mrs. Nannie Rogers of Ohio spent a week with her son Mr. and Mrs. Ronald Rogers.

Mr. and Mrs. Casper Jones and Gene Edward visited Mr. and Mrs. Ambrose Albright and Tootie Tuesday afternoon.

Bro. and Mrs. Ed Gibbs of London were Sunday guests of Mr. and Mrs. Robert Hayes and family.

Mrs. Christine Brown visited her sister Mrs. Marshall Thompson and Mr. Thompson at Eubank Friday.

Robbie Terry, Larry and Jerry Brown visited their grandmother Mrs. Christine Brown over

Continued to Page 12



A cook-out was held recently at the home of Danny and Regina Hamm in honor of Jess Norton's 79th birthday August 10, 1986. Those attending were Rachel and Jessie Hamm, Alonzo and Anna Mae Hamm, Molly Bryant, Quentin, Joanna Larry and Diane Allen, Bobby, Connie, Amy Sue and Jamie Wilson, Jerry, Peggy and Quincy Allen, Kenneth and Burnetta Norton, Mattie Hansel and Greg Chadwell. Everyone enjoyed the occasion.



The Girls Scouts and their families went to King's Island during Girl Scout Week end this summer. Pictured are some of the Girl Scouts from Livingston and Mt. Vernon. We would like to thank the following businesses for making this trip possible: Bank of Mt. Vernon, Denver Miller, Foodtown, Henry Hines, Saylor Pharmacy, Jack's S&T Hardware, Mt. Vernon Automotive, Save-A-Lot, Franklin's, Young's Pharmacy, Sparks Flower Shop, Mt. Vernon Drive-Thru Pharmacy, Hiatt's 5510, Superior Food Market and Norton's Insurance.



Earlier this year, 36 Cadette and Senior Girl Scouts attended a week-end seminar at Camp Shawano. The seminar was centered around discussions of minorities and prejudices. The girls from Rockcastle county who attended were: Lisa Robinson, Wanda Howard, Lori Hodge and Julie Cromer, all from Troop 1091, Livingston.

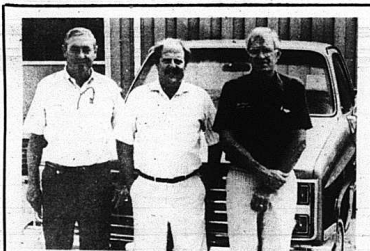

Harris Burton, Bill Tillery and John Stipes would like to invite you to save money at

**Britton Chev. - Olds, Inc.**  
Berea, Ky. Ph. 986-3169

#### LEGAL NOTICE

In compliance with the provisions of Chapter 45 and 426 of the Kentucky Revised Statutes, the Rockcastle County Soil Conservation District Board of Supervisors does hereby give public notice that the financial records of the District may be examined by the general public at our office located at 510 1/2 South Street, P.M. on Monday through Friday.

NAME	ADDRESS	
Ray Brown	Brookfield, Ky.	Chairman
Ray Scroggins	Litlington, Ky.	Vice-Chairman
Jack Bailey	Mt. Vernon, Ky.	Secretary-Treasurer
Tommy Mink	Mt. Vernon, Ky.	Member
Lloyd Cain	Mt. Vernon, Ky. 40456	Member
D.A. Robbins	Brookfield, Ky.	Member
Wallace Proctor	Brookfield, Ky.	Member

#### SUMMARY FINANCIAL STATEMENT

FOR FISCAL PERIOD July 1, 1985 TO June 30, 1986	
Beginning Cash on Hand July 1, 1985	327.82
Receipts:	
Fiscal Court	1,158.30
State Aid	1,543.80
Equipment Usage & Rentals (Equipment, Pumps, Pesticides)	47.28
Equipment Payments	411,352.42
Miscellaneous	102.25
<b>TOTAL RECEIPTS</b>	<b>1,652,123.65</b>
Expenditures:	
Salaries	3,392.53
Office Operations	246.11
Education & Promotion	352.68
Supervisors Expenses	749.08
Equipment Payments (Equipment, Pumps, Pesticides)	1,129,421.42
Miscellaneous	332.33
<b>TOTAL EXPENDITURES</b>	<b>1,646,444.15</b>
Closing Balance - June 30, 1986	3,841.93



Kami Denise Lovell, daughter of Michael and Sharon Lovell of Orlando, celebrated her third birthday August 9, 1986. Kami received many nice gifts from friends and relatives who attended. She is the granddaughter of Mr. and Mrs. Clewis E. Baker and Mrs. Dorothy Lovell, all of Mt. Vernon and the great granddaughter of Mr. and Mrs. Sherman Lovell of Mt. Vernon, Mrs. Patti Baker of Brodhead and Mrs. Ada Sears of McKinney.

Using bright yellow paint mark regular parking stalls in the garage for children's bicycles and wagons.

#### THE LORD'S LIGHT

\*\*\*\*\*  
\*\*\*\*\*  
\*\*\*\*\*  
\*\*\*\*\*  
\*\*\*\*\*  
\*\*\*\*\*  
\*\*\*\*\*  
\*\*\*\*\*  
\*\*\*\*\*  
\*\*\*\*\*

Rev. 181 (A Cloud of Heaven)  
Matt. 24:27

#### RIGHTEOUSNESS OF GOD REVEALED AT LAST

In (Math. ch. 25) we have the parable of the ten virgins; five were wise and the Lord came and got them, but five was foolish. He didn't take them. He said He didn't know them.

Now all ten had been taken from this earth to the judgment and was waiting for the Lord.

How did the Lord know which one's to take?

We find the answer to this in (Exodus 31:13) where God said the Sabbath is a sign between Him and His people and then He went ahead and explained through keeping these Sabbaths you may know He was the Lord that doth sanctify you.

I was distributing a religious paper out through the western states. I run into cold weather and turned back. The Lord give me a vision and showed me the light stopped going forward when I stopped; the paper is called *The Everlasting Gospel* (Isa. 66:25).

**BASCOM NEWBERRY**  
Route 1, Box 353J  
Eubank, Ky. 42567

## Labor Day Weekened Sizzlers At FOOD FAIR !!

**U.S.D.A. Choice Steak Sale!!**

**Prices Effective August 25 Through August 31, 1986**

*These are just a few of the many Specials at FOOD FAIR. For the rest of our Bargains... Pick Up a copy of our 2 Page Ad in our Store.*

*We Reserve The Right To Limit Quantities And To Correct Typographical Errors.*

**Open Labor Day during regular store hours.**

**Last week to register for the Microwave oven to be given away Saturday, August 30, 1986 at 7 p.m.**

**The Store That Cares About You And Your Community**

**Fast Friendly Service All The Way To Your Car**

FOOD FAIR COUPON

HELLMANN'S Mayonnaise

32 oz.

.99

Limit 1 With Coupon & \$10 Addl. Order

EXP. 8-31-86

FOOD FAIR COUPON

HEINZ Ketchup

32 oz.

1.09

Limit 1 With Coupon & \$10 Addl. Order

EXP. 8-31-86

Coke

8-16 oz. Ret. 1.69

GROUND FRESH DAILY

Ground Beef

5 lbs. or More

89

lb.

U.S.D.A. CHOICE PORTERHOUSE OR

T-Bone Steak

2.99

lb.

U.S.D.A. CHOICE BONELESS

Chuck Roast

1.39

lb.

U.S.D.A. CHOICE

Sirloin Steak

2.49

lb.

U.S.D.A. CHOICE BONELESS

Ribeye Steak

3.99

lb.

FRESH LIKE WHOLE KERNEL OR

Cream Style Corn

12 oz.

3/99

FLAV-O-RICH

Orange Juice

Half Gallon

.99

Flav-O-Rich Ice Cream Half Gallon 1.79

FOOD FAIR HOT DOG OR HAMBURGER

Buns

8 pack

2/99

U.S. NO. 1

White Potatoes

10 lb.

1.69

CANNED

Soft Drinks

12 oz.

10/1.89

CRISP

Head Lettuce

.59

VAN CAMP'S Pork & Beans

16 oz.

3/99

Limit 6 Please

JOY Dish Liquid

22 oz.

.99

Limit 1 Please

CHARMIN Bathroom Tissue

4 Roll Package

.79

Limit 1 With \$10 Addl. Order

Look For Our Other Valuable S&H Green Stamp Coupons In Our Ad At The Store.

**100** Extra S & H Green Stamps

WITH THIS COUPON & THE PURCHASE OF \$10.00 GROCERY ORDER

EXP. 8-31-86

**300** Extra S & H Green Stamps

WITH THIS COUPON & THE PURCHASE OF \$20.00 GROCERY ORDER

EXP. 8-31-86

**500** Extra S & H Green Stamps

WITH THIS COUPON & THE PURCHASE OF \$40.00 GROCERY ORDER

EXP. 8-31-86





## Social and Women's News



Mrs. Viola Barnett would like to announce the forthcoming marriage of her daughter, Tamara Faye VanWinkle of Mt. Vernon to Marty Lee Burton, son of Mr. and Mrs. Denver Lee Burton of Broadhead. The wedding will be an event of August 30 at 2 p.m. at the home of Mr. and Mrs. Charles Felner of Fairview with Bro. Don Jones of Broadhead officiating. No invitations are being sent. Friends and relatives of the bride and groom are invited. A reception will immediately follow the ceremony.

### Personals

By Mrs. George Burton

Mrs. Edna Turner has returned home after visiting her parents Mr. and Mrs. Harrison Cook.

Mr. and Mrs. Bob Cook of Hamilton, Ohio spent a few days with Mr. and Mrs. Harrison Cook recently.

Mr. and Mrs. Robert K. Kirby of Crab Orchard, visited George Burton awhile Saturday.

Mrs. Becky Jones has returned to her home a few days with Mr. and Mrs. Frank Ramsey near Lexington recently.

Mrs. George Burton spent a few days with her daughter and



Figure Your Fat, Calorie Counters

Remember when counting calories was all you needed to do to make sure you weren't eating too much? Today, counting calories is not enough. If you are really serious about keeping your weight down to protect your heart and guard against other weight-related problems, you need to adjust your calorie intake for fat content.

Most of us are getting about 40 percent of our calories from fat. The U.S. Department of Agriculture recommends limiting fat to about 30-35 percent of total calories. How can you know when you have reached this percentage?

First, estimate your total calorie needs for a day. An average woman, age 23-50, needs about 2,000 calories a day to maintain weight. An average man of that same age needs about 2,700. Of course, calorie needs vary with age, activity levels and body size.

Once you know how many calories you need, make the following calculations to determine how much fat will provide 30 percent of those calories.

Step 1: Multiply your total daily calorie needs by 30 percent. For example, 2,000 multiplied by 30 equals 600 calories.

Step 2: Divide this number by nine, the number of calories in one gram of fat. In the above example, 600 divided by 9 equals 67 grams of fat. So, 67 grams of fat provides 30 percent of daily intake of 2,000 calories. There are 28 grams in one ounce of fat. Because fat is dispersed in foods in varying amounts, you will need to use a chart like the one below, which shows fat content in selected foods according to their method of preparation. Grams of fat follow food name.

Potato, baked, 0. french fries, 10. 8. bread, white, you will need to use a chart like the one below, which shows fat content in selected foods according to their method of preparation. Grams of fat follow food name.

1/2 cup, 7-ice milk, 1/2 cup, 3. beef, arm roast, lean and fat, 3 oz., 16. beef, arm roast, lean only, 3 oz., 6. chicken roasted with skin, 3 oz., 12. chicken, roasted without skin, 3 oz., 6. butter or margarine, 1 T. 11. Mayonnaise, 1 T. 11. sour cream, 1 T. 3. 1/2. Brownie, chocolate, 6. pie, apple, 1/6 pie, 18.

husband, Mr. and Mrs. Samuel Newton of Lexington. They accompanied Mrs. Burton Sunday evening.

Mrs. Samuel Newton, Mrs. George Burton, Mr. and Mrs. Larry Cook and daughter, Mrs. Harrison Cook and Mrs. Edna Turner visited Harrison Cook, the St. Joseph Hospital in Lexington Sunday.

Mr. and Mrs. Robert Henderson of Somerset visited his mother Mrs. Lona Logston Sunday.

Mr. and Mrs. Samuel Newton and Mrs. George Burton were at Shakertown Sunday.

Mrs. Elizabeth Stokes and Mrs. George Burton visited Mrs. Lona Logston recently.

Sunday afternoon visitors of Mr. and Mrs. Robert Kirby were Mr. and Mrs. Virgil Brock and Mr. and Mrs. Rodney Wright.

Lee Kirby of Lexington spent the weekend with Mr. and Mrs. Robert Kirby and Mr. and Mrs. Raymond Kirby.

Weekend visitors of Shirley Burton were Mrs. Irene Watson and daughter Heather of Frankfort and Viola Sebree and daughter Pam and friend, Marie Nicklessen of Richmond, Va.

Mildred Hunt, Shirley Burton and Mr. and Mrs. Junior Blanton and Rodney attended a birthday dinner for Mr. Carrel Blanton, Sr. We wish Mr. Blanton many happy returns of the day.

Mr. and Mrs. Ray Smith of Xenia, Ohio visited his mother Mrs. Carrie Smith Saturday.

Modie Dillingham of Reading, Ohio visited his parents Mr. and Mrs. Lance Dillingham last week.

Sunday guest of Mrs. Carrie Smith were Mr. and Mrs. J.B. Sexton, Mr. Robert Baker and Rosaland Philbeck.

Sympathy is extended to the family of Walter Bradley in their time of sorrow.

Elaine Davidson and Louise Kirby visited Mr. and Mrs. Lance Dillingham Sunday.



Larry and Kathy Hensley wish to announce the birth of their first child, a son, born May 31, 1986 at Lake Cumberland Humana Hospital. Great-grandparents Derrick Wayne Hensley and weighed 8 lbs., 3 1/2 ozs. and was 20 inches long. Grandparents are Owen and Lillie Hensley of Orlando and Roy Stevens, Jr. and Yvonne Riley of Richmond. Great-grandparents are Mary and Woody Eversole of Mt. Vernon, Pauline Gieger of Berea, James McGuire of Franklin, Ohio, Mr. and Mrs. Roy S. Riley of Franklin, Ohio. Derrick is also the fifth generation on the Riley side of the family.



Angela Collins became the bride of Steve Miller August 2, 1986 at the First Assembly of God in Mt. Vernon. Mr. Miller is the son of Kasper and Evelyn Miller of Mt. Vernon and the grandson of Pearl Fallin and Ida Miller. Mrs. Miller is the daughter of Jim Collins of Dayton, Ohio and Donna Zehr of Berea and the granddaughter of Ardella Ball of Mt. Vernon and Maggie Collins of Hicksville, Ohio. The couple are making their home in Mt. Vernon.

### Miss White weds Chad Brock

Mr. and Mrs. J.M. White would like to announce the marriage of their daughter Valerie Gault, to Chadwick Wayne Brock, son of the late Joan Brock and Melvin Brock of Broadhead. The couple were joined in marriage on April 8, 1986.

Valerie graduated from Madison Central High School and attended Eastern Kentucky University. Chad graduated from Rockcastle County High School and is currently enlisted in the U.S. Air Force. The couple will reside in Midwest City, Oklahoma.



Mr. and Mrs. Pat Crawford of Somerset are proud to announce the birth of their first child, a son, Zachary Isaac, born June 8 at Humana Hospital. Grandparents are Mr. and Mrs. Dennis Halcomb of Somerset. Paternal grandparents are Mrs. Jean Jones of Broadhead and Dave Crawford of Belton, S.C. Great-grandparents are Mr. and Mrs. Shirley M. Cable of Broadhead, Mrs. Crawford is the former Lana Halcomb.



Joanie Marie Mink celebrated her 3rd birthday July 6 with her sister, Tanya Lynn. They are the daughters of Douglas and Loretta Mink of Rt. 5, Livingston and the granddaughters of Mr. and Mrs. Ted Mink, also of Route 5, Livingston and Leon Hellard of Rt. 5, Mt. Vernon.

Johnson-McNew-Dooley Reunion

The sixteenth Annual Homecoming of the Johnson-McNew-Dooley families was held at the home place on Cove Branch on Sunday, August 17, 1986.

After a beautiful meal was enjoyed by all those who were singing led by Arnel and Mable Davidson and Ben Isaacs, while children played and gathered red-shaped rocks and cattails from the place-rocks visited, made new acquaintances of relatives and renewed old acquaintances. Prizes were given to the youngest

present, the oldest present and to the one who came the farthest distance to attend this occasion.

Those present from Ohio were: Mr. Virgil McNew, Sr., Mr. and Mrs. Clayton Pennington and Tim Lebanon; Mr. and Mrs. Ed Johnson of Goshen; Mr. and Mrs. Grover Johnson, Sara, Megan, Clay and Ross of Woodstock; (Ross being one year old was the youngest); Bo Bryant and friend.

Mrs. Judy Jordan White of Salem, Illinois drove the farthest (428 miles) to attend the gathering.

Neighbors of Cove Branch were: Mrs. Bullock, Gabe of Bullock David and Mildred Bullock and Linda Miller.

From Mt. Vernon or near by came Mrs. Rena Jordan; Mrs. Dorothy French; Mrs. Maggie Gray, Hobert dooley (the oldest present); Barbara Hubbard, W.F. Dooley and son, Danny and Janice Dooley, Mr. and Mrs. Money Ed and Mr. and Mrs. Omer McNew and Kimberly Kirby, Buddy Cox and grandson, Jonathan.

Those others attending were: Mr. and Mrs. Pleaz Mobley of Manchester, Mr. and Mrs. Homer McNew, Mr. Stanley McNew, Mrs. Flora Chappness, Mr. and Mrs. Robert Williams of Ft. Richmond, Indiana; Mr. and Mrs. Ben F. Isaacs, Mr. Carl Cunningham, Carla and Stacy; Mr. and Mrs. Armel Davidson, all of Jackson County, Ky.; Mr. Moss Linville of Berea and Joyce Lakee also of Berea; Mr. and Mrs. Willis Cunningham, Mr. and Mrs. Elmer Cunningham, Jennifer and Brittany of London; Mr. and Mrs. Mike Brown of Crab Orchard, Mr. and Mrs. Virgil Kallies, Shannon and Patrick of Lexington. Also, Mr. and Mrs. Sherman Drew of New Port Ritchey, Florida came by for a short visit.

The next Johnson-McNew-Dooley Reunion will be the third Sunday in August, 1987.

Mullins-Bond Family Reunion

The families of the late Dean and Sophia Mullins and Otis and Ruth Bond held a family reunion Sunday, Aug. 17, at the Mullins-Bond Farm, at Orlando, Ky. A grand time was had by all in attendance with lots of food and beautiful fellowship. Those in attendance were: Bob and Sally Poncer of Danville, Ky.; Debra Hoover of Nicholasville, Ky.; Bill, Kathy, Jim and David Poncer of Danville; Al, Lena and Bobby Biggs of Danville; Bob, Violet and Bobby Miner of Jackson, Michigan; Becky Mayo, Ken and Nina Herman, Steve and Elaine Nichols, all of Jackson, Michigan; Dorothy Brautigan of Traverse City, Mich.; Charles and June Mullins, Ken and Kimberly Spear, all of Cinn., Ohio; J.L. and Lola Mullins and Timothy Mullins, all of Florence, Fred, Donna, Kyle and Cory Mullins all of Erlanger; Otis and Harshel Carter, Wayne Clark, Vicky, Savannah and Victor Bond, all of Orlando, Ky.; Chastie, and Ellis Dale Sexton of Broadhead; Christeen, Walter, Jack and Jack Lee Souders, all of Winchester; Ada, Billy and David Robinson of Orlando; Kevin McClain of Williams, Ky.; Eldon McGuire of Winchester; Dewey and Raymond McGuire of Mt. Vernon; Manley and Sylvia McGuire of Orlando; Geneva Bennett-Bill; Verla, William, Sherry, Sabrina, Chad, Joe and Michelle Carter, all of Winchester; L.D., Irene, Mark and Matthew Bond, all of Livingston; Clifton and Iverene Bond of Livingston; Linda, Neil, and Randy Dunnington of Spring Valley, Ohio; John Ponce and Stacy Thompson of Richmond; Joe, Andy Salamon of Lexington; Billy, Judy

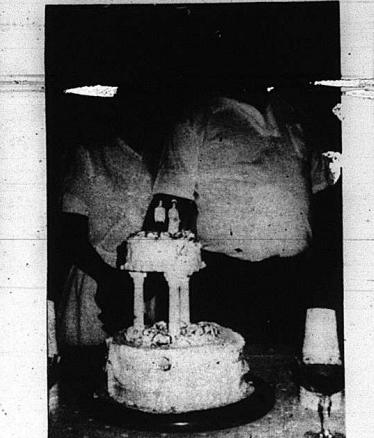

Daborah Bussell Gregory and Wayne Price were united in marriage August 7 at the home of Chester and Judy Price at Somerset by Rev. Mike Bryant—Those attending were: Christina, Leslie Jaddawn and Jamie Gregory; Barb and Scott Price; Doug Price; Brenda Price and Becky Price and Martha and Arlis Proctor.

and B.J. Mason of Livingston; and Bob and Mary Louise Gilbert of Williamsonstown.

Thank you, Dewey and Sylvia McGuire for your songs.

Same time, same place, again next year, August 16, 1987.

Payne Reunion

On August 9, 1986, at the home of James and Flossie Payne, R. 1 Mt. Vernon, the Payne family held their annual get together.

Those attending for the occasion were: James and Flossie Payne and Raymond, Rena, and Jerry McKinney of Mt. Vernon; Jewell Whitson of Fairfield, Ohio; Shelby, Mary Alice and Terri Payne of West Chester, Ohio; Don and Nola Gordon of Washington, Indiana; John, Margaret and Glen Kirby and friend of Mason, Ohio; Jim, Lucama and Kevin Payne of Mt. Sterling, Ky.; Teresa, Michael and Brian Payne of Cincinnati, Ohio; Ray, Jenny and Andrea Decker of Berea; and Coy, Gay, Chris and Alana Brown of Win. Chester.

Grandchildren and Great-Grandchildren present: Renee Jandy and Sheena McKinney of Mt. Vernon; John, Teresa McFerron of Waynesburg; Jeff and Dana Whitson of Dayton, Ohio; Tim and Susan Payne of Mason, Ohio; Dawn and Derrick (son of Mr. Carmel, III; Brett, Trena; Brittany and Shanda, Washington.

Hale Reunion

A reunion was held for the children of the late Wilbur and Dorothy Hale August 9. It was the first time all the children were together since the death of their mother 30 years ago. The reunion was held at Oakley Hale Ross' cabin on Dry Fork Road.

Attending the reunion were: Oakley Hale Ross of Mt. Vernon; Ohio, Forster and Ora Hale of Mt. Vernon; Davie Hale of Orlando; Orin Hale of Wyoming, Ohio; Orin and Dorothy Hale Nunnary of Hamilton, Ohio; Walt and Ethel Hale Blackledge of Alton, Illinois; Bob and Lois Hale McIntyre of Naples, Florida; Isabel Hale Haigh of Jefferson City, Tennessee; Sherry Harding and Pam Martindale of Eufaula, Georgia; Homer and Ruth Harding and son Jamie of Hamilton, Ohio; Larry and Lisa Blackledge of Fort Wayne, Indiana; Owen and Martha Allen of Orlando; Barbara Finch and Mitchell Holter of Brooksville, Indiana; Ulus and Eva Jessell Allen of Berea; Donald and Rena Anglin of Orlando; Tom and Kathy McCracken and children, Monte Jon and Leslie of Orlando.

## State Police urge motorists to be safe this week end

The end of summer and the beginning of school come with the Labor Day weekend, and the Kentucky State Police urge motorists to drive carefully and watch for pedestrians.

With school back into full swing, children will be crossing the streets to catch their school bus or a ride. Kentucky State Police Commissioner Morgan T. Elkins says a heightened awareness of pedestrian safety this coming holiday and at all times can save lives. "In 1985, 72 pedestrians were killed and one-third of those injured were walking in the roadway," says Elkins.

There were five fatalities last Labor Day weekend, one of those fatalities was a pedestrian. A total of 20 pedestrians were injured during that holiday. There was a total of 1,085 motor vehicle accidents and 439 persons injured.

Drivers should realize that pedestrian accidents can be avoided just by being courteous and expecting the unexpected. Also, pedestrians have the right of way at crosswalks, at crossings with no lights, at lights when the pedestrian has a "walk" light or the signal is green in the direction he is crossing the street.

Drivers must be more aware as they use the roadways. A pedestrian should not create unnecessary hazards by jaywalking or moving slowly. The driver may have the right of way in certain circumstances, for instance, when the driver is turning on a signal or proceeding ahead on a green light. Those who are walking should always be willing to yield the right of way to avoid an accident, because the one most likely to be hurt is the pedestrian.

The Kentucky State Police remind holiday travelers that enforcement will be increased during the Labor Day weekend, which officially runs from 6 p.m. Friday through midnight, Monday, Sept. 1.

The state police will be looking for drunk drivers and encourage the use of a designated driver—one in your party who will not drink but will drive others who might.

The 55 MPH speed limit will be enforced and troopers will be using visual display radars, VASCAR and the high-speed pursuit vehicles. The visual display radars are set alongside major roadways and display the speed of the oncoming motorist, so he may reduce his speed if necessary. Troopers will be using state-of-the-art radar and VASCAR (visual average speed computer and recorder) to detect speeders. The high speed pursuit cars will also supplement the force.

Commissioner Elkins encourages drivers and passengers to buckle up their safety belts and place small children in child safety seats. Elkins adds that safety belts should be used on all trips, long and short.



Keeping your car's anti-freeze can keep your engine—and your temper—from boiling over.

U.S.D.A. Choice Platter Pleasing

3 lb. Or More Fresh, Lean

U.S.D.A. Choice Platter Pleasing

**Round Steak** **Ground Beef**

**Cube Steak**

**1.39**  **.89** lb.

**2.59**  
Rib Eyes..... Lb. 2.99

1 lb. Platter Pleasing Regular or Thick **Bologna** **79**

12 oz. Platter Pleasing **Wieners** **1.09**

12 oz. Platter Pleasing **Bacon** **1.59**

5 oz. Armour **Vienna Sausage** 2/ **89**

68 ct. Small or 48 ct. Medium Super Absorbent and 32 ct. Large Regular Absorbent **Pampers**

 **9.99**



96 oz. .75 Off Fabric Softener **Final Touch**

**2.49**



Bath Bar .07 Off **Caress Soap**

**69**



65 oz. Laundry Detergent Pre Priced 2.49 **Rinso**

**1.79**



42 oz. Laundry Detergent .20 Off Label

**Trend 99**

4 Roll Toilet Tissue White or Yellow **Charmin**

**79**

Martha White **MEAL** ..... **.89**

**SUGAR**..... Lmt. 1 w/10 Order **1.99**

Hy-Top **Mac & Cheese** 3/ **.99¢**

1 lb. Quarters **Shedd's Spread**

**39**

Gallon Flav-O-Rich **Buttermilk**

**1.69**

10 lb. Bag Kingsford

**Charcoal** **2.99**

8 oz. 3 Varieties Cheese Spread **Cheez Whiz** **1.29**

19 oz. 2 Varieties Plochman's **Mustard** **.79**

6 Pack 4 Varieties Carnation **Instant Breakfast** **1.99**

32 oz. Vlasic Kosher **Crunchy Dills** **1.29**

22 oz. Chicken & Ribs Regular or Mesquite **Barbecue Sauce** **.89**

46 oz. 4 Varieties **Hi-C Drinks** **.89**

3 oz. Armour **Potted Meat** **.29**

12 oz. Armour **Treet** **1.09**

18 oz. Kellogg's **Honey Smacks** **2.29**

24 oz. Plastic Bottle Hy-Top **Vegetable Oil** **.89**

16 oz. Hy-Top **Coffee Creamer** **.99**

18 oz. Hy-Top **Grape Jelly** **.99**

Pint Gulf **Charcoal Starter** **.99**



64 oz. Plastic Bottle Heinz **Ketchup**

**2.69**

*Produce*

- Carrots..... 3 Lb. **1.00**
- Tomatoes..... **.59**
- Yellow Onions... 3 Lb. **.79**
- White Potatoes... 10 Lb. **1.59**
- Celery..... **2/1.00**
- Bananas..... 3 Lb. **1.00**
- Cabbage..... Lb. **.19**
- Tropicana..... 1/2 Gal. Ctn. **1.37**

15 oz. Tony **Beef, Chicken or Liver Dog Food** 2/ **.49**

Single Roll Paper Towels Microwave, Designer, or Assorted **Bounty** **.59**  
Limit 3 With \$15 Addt. Order

33 oz. 20 Off Fabric Softener **Snuggle** **1.09**

100 ct. Ziploc **Sandwich Bags** **1.99**

12 oz Flav-O-Rich **Cottage Cheese** **.79**

14 oz. 5 Varieties Pet Ritz **Cream Pies** **.99**

12 oz. Gortons Sticks or Fillets **Crunchy Fish** **1.99**

24 oz. Plastic Bottle Hy-Top **Vegetable Oil** **.19**

16 oz. Hy-top **Coffee Creamer** **.99**



**SUPERIOR**

*Food Markets*

U.S. 25 South

Mt. Vernon

Symbol of Quality



**Pepsi Cola**

DIET PEPSI PEPSI FREE

DIET PEPSI FREE & MT-DEW

**1.79**



### Quinn - Hayes Reunion

Do you remember? Which one are you? Is this something I should see? These were the August 2 and 3, as the descendants of Edward and Susan Burton Quinn, James Breckenridge and Mary Elizabeth Hayes gathered for the Quinn-Hayes Reunion, the first since the 1940's.

The focal point for the reunion was the Best Western Motel and Kastle Inn Restaurant.

Folks traveled from as far away as Arizona, Connecticut, Washington and Florida to meet and visit with "long lost" relatives. Group activities began on Saturday night with a tour to Providence Cemetery and later in the evening to Ward cemetery.

On Sunday, Mrs. Ada Noe and staff served some seventy plus family members a lovely luncheon. Gracing the head table were three oldest first cousins present, John C. Quinn, Mrs. Gladys Quinn Garner and Rev. James Quinn, Sr.

Mrs. Earl Ford, with local assistance from Mrs. W.E. Hunt, served as hostess for the event.

Attending from Mt. Vernon were John C. Quinn, Mr. and Mrs. W.E. Hunt, Mary Alice and Virginia Lee, and Mr. and Mrs. Glen Brown and family. Also attending were Mrs. Edna M. Earl Ford of Louisville; Mr. and Mrs. Charles LaBore of Erlanger; Mrs. Dorothy J. Feigel, Bryant R. Feigel, and Mr. and Mrs. William C. Carter and family; Mr. and Mrs. Edward Hunt, Roy III and family; Mr. and Mrs. Roger Maher; Mr. and Mrs. Darrell McDaniel and family; Bruce Koenig, Mr. and Mrs. Bill Brewer and family and Mr. and Mrs. Don Marcum, all of Lexington; Mrs. Dorthea Martin Rivers, Mrs. Pat Rivers Clifford, Mr. Edward D. Quinn and son, Michael E., Beulah Quinn and Joyce Quinn Shoopman, all of Louisville; Mrs. Mary Jo Williams of Prospect, Ky; and Mr. Cannon Williams of Corbin.

Guests from out of state included: Mr. and Mrs. James Hughes of Brooksville, Florida; Rev. and Mrs. Allan Garner of Naples, Florida; Mrs. Betty S. Leinbach and family of Sun Lakes, Arizona; Mrs. Patricia Sperry of

Edgemont, Pennsylvania; Mrs. Joanne MacVaughn of Stone Harbor, New Jersey; Rev. James E. Quinn of Lima, Pennsylvania; James E. Quinn, Jr. of Gaithersburg, Maryland; Mrs. Mary B. Quinn of Chagrin Falls, Ohio; Mr. and Mrs. Phillip Feigel and family of Trumbull, Connecticut; Mr. and Mrs. Jimmy L. Quinn and family of Everett, Washington; Mr. and Mrs. John Sutton of Lizton, Indiana; Mr. and Mrs. Harry B. Sutton and family of Brownsburg, Indiana and Mr. and Mrs. Bryant Doty of Lawrenceburg, Indiana.

Sunday afternoon guests were Mrs. Pauline Mullins of Mt. Vernon and Mr. and Mrs. Gene Burton of Somerset.

### Arts application

The Kentucky Arts Council, a division of the Kentucky Department of the Arts, is now accepting applications for community arts operating support grants as a part of its New Communities Program. The deadline for applications is October 15, 1986.

Only non-profit groups which plan to organize a new, permanent arts program are eligible for community arts grants. Communities currently receiving either New Communities Grants or Kentucky Arts Council Challenge Grants are not eligible.

Groups that plan to organize and present programs that celebrate African American culture or offer substantial services to African American artists or audiences are encouraged to apply regardless of the funding history of their community. Grants of up to \$5,000 are available for groups that successfully apply to the program and raise an equal amount of many local.

The New Communities Program is designed to increase arts programming in areas where little exists, to encourage the formation of new community arts organizations, and to provide an incentive for local fundraising for the arts. It is a five-year program intended to enable new groups to compete successfully for other Arts Council operating support programs by the sixth year. Groups interested in applying should contact the Kentucky Arts Council, Department of the Arts, Berry Hill, Frankfort, Ky. 40601, telephone 364-3757.



Members of the Quinn and Hayes family.

## BACK-TO-SCHOOL PLUS LABOR DAY SALE!

**YOUR CHOICE \$229.99**

**The Debutante\* Machine Model #212**  
8 popular stitches • Built-in buttonholer • Drop-in bobbin • Adjusts to various fabric thicknesses • Handy "free arm"

Singer  
Sug. Ret. **\$399.99**



**The Fashion Mate\* Deluxe Machine Model #280**  
Bobbin removes without fuss • Offers 13 stitches • Horizontal thread delivery for better stitching • Sewer perfect buttonholes every time

Singer **\$519.99**



**SINGER Margaret's Sewing Center, Inc.**  
APPROVED DEALER Southern Hills Plaza Richmond, KY 623-4796

## '86 Close Out Continues

Due to the tremendous success of our Tent Sale, we are going to continue our '86 Close-Out Sale through September 6. Special Financial Available.

### Croutercher-Marcum Motor Co., Inc.

Big Hill Ave. Richmond, Ky. 623-8131

Open Mon. - Thur. 8:30 to 8:00  
Friday 8:30 to 6:00  
Saturday 9 to 4







## Gene Evans Land Auction Co.

Main St., Mt. Vernon  
**256-9312**  
401 S. Main St., London 864-9751

Gene Evans Broker-Auctioneer 843-6995 Home	Bruce Evans Sales Associate Auctioneer	Vernon Holt Sales Associate	Sonja Bullen Bratcher Sales Associate
--	--	--------------------------------	--

## Wanted: Good homes in and around Mt. Vernon. Buyers waiting!!

**Brush Creek - 3 Bedroom Home** - 3 acres of land with some marketable. Kitchen, living room, w/d. House hasn't been lived in for a cc. Needs repair. Priced at \$12,000.

**80 Acres mill, 7 miles from Mt. Vernon on Chestnut Ridge Road.** 700 +/- ac. tobacco base, some timber, possibility of coal, spring. Priced at \$25,000.

**2 Bedroom Frame House** just across bridge at Livingston on KY 1955. On approx. 1 acre. Large storage building, bath, good well. Priced at \$12,000.

**3 Bedroom Brick** - "T" Street, Mt. Vernon. Home also has bath, formal dining room, family room, den, eat-in kitchen, city water, sewer, oil furnace, storm doors/windows, w/d hook-up, approx. 1 acre lot that also joins Floyd St., fruit trees, garden space and storage building. Priced at \$39,500.

**Just off 421 near Tyner** on Mildred Road, 48 acres, 1100 lb. tobacco base, trailer hook-up. Priced at \$25,000.

**Back on Market** Lovely 3 Bedroom Brick Home located in the Scaffold Cane Section. Home also has dining room, kitchen, bath, living room, utility room with washer/dryer hook up, carpet and city water. Lot size is approx. 5 acres.

**On Lake Linville** - 97 acres, mill, approx. 1700 ft. of lake frontage, county road to property, near new 461 by pass. Priced at \$25,000.

**Lincoln Co.** - On Ky. 843 - 100 acre farm, 40 ft. silo with unloader and feeder, approx. 1600 lbs. tobacco base, 48x50 tobacco barn, 2 ponds, spring, well, old house, 60 acres tillable mil. Priced at \$65,000.

**Rustic Mountain 2 Room Cabin** with 2 baths, approx. 4 acres of land, 30x50 swimming pool, large lake soon to be finished, volleyball court. All this makes a great recreational facility. Can be purchased on land contract. Call for more information.

**40 Acre Farm** mill just off Hwy. 25 at Conway. Also has large equipment shed, barn, 2 ponds, good fence, approx. 20 to 25 acres in grass, spring, 2165 lb. tobacco base. Priced at \$25,000.

**Farm located approx. 5 miles from Mt. Vernon on 461.** Farm has approx. 50 acres tillable land with a large acreage of timberland, some marketable timber, barn, tobacco base approx. 1700 lbs, 32 acre corn base, several springs, city water available. Priced at \$55,000.

**Lincoln Co. on 618,** approx. 1 mile from Rockcastle line, 45 acres mil, springs, approx. 30 acres tillable, 900 lb. tobacco base, good fence. Priced at \$30,000.

**3 Bedroom Home,** 1 mile from Livingston on Ky. 1955. In addition, this immaculate home has 2 baths, approx. 25 acres, large family room with cathedral ceiling, electric heat and wood burner, backdrop drive, patio, 2 car garage, spring, 16x32 underground pool needs repair, large barn. Reduced to \$49,900.

**Lots for Sale** - Scaffold Cane area. No restrictions, city water. Can be purchased on land contract. Approx. 1/2 acre.

**Brindle Ridge Rd.** - 1980 Windsor Mobile Home, 1/2 acre lot. Mobile home has 3 bedrooms, kitchen with built-in cabinets, microwave, dishwasher, stove, also built-in stereo throughout the trailer, electric heat, septic tank, city water, storage bldg., garden spot. This mobile home would be a beautiful place for anyone. Priced at \$19,500. Assumable loan.

**Clear Creek Road** - Approx. 162 acre farm, creek, springs, approx. 40 acres tillable, tobacco barn, tobacco base, remaining acreage in timberland, abundance of firewood. Priced at \$45,000.

**Richmond Street** - Excellent commercial building and site, approx. 1 acre lot, near the new By-Pass. Building has 4 rooms and bath. Many possibilities. Priced at \$38,000.

**2 Nice Building Lots** just past Scaffold Cane Baptist Church, approx. 5 acres. Priced at \$5,500.

**62 Acre Farm m/1** located off Scaffold Cane Road. Home, spring, garden, several outbuildings, tobacco base, good fence. Reduced to \$25,000.

**27 1/2 Acres - Suitable for Commercial Development,** 1/4 mile off I-75 on U.S. 25 near historic Renfro Valley settlement. Has abundance of frontage on Hwy. 25. Also 11 1/2 acre tract on opposite side of Hwy. 25 at same location. Call us today.

**Livingston - 44 Acres.** 2 bedroom home, kitchen, bath, living room, utility room with w/d hook up, city water, 2 wells, pond, 3 garden spots. Home has recently been remodeled. Priced at \$28,500.

**Nice Building** - Approx. 7 miles north of Mt. Vernon on KY 1617. The building has city water, septic tank, kitchen, 2 restrooms, electric heat, approx. 1 acre of land. This building could easily be converted into a small business or a nice home. Priced at \$14,000.

**Located 15 miles** from Livingston on KY 1955. Several acres of grass land, balance in marketable timber. Reduced to \$10,000.

**60 Acres,** just off Scaffold Cane Rd. 2 barns, tobacco base, septic. Approx. 20 acres tillable. Priced at \$25,000.

### AUCTION CALENDAR

Friday, August 29, 6 p.m.

Phillip Lewis' 4 Unit Apartment Bldg. Roosevelt St., London

Saturday, September 6 1 p.m.

Carol Gregory's 3 Bedroom Brick & Lot Near Levi Jackson Park



## Thank you for banking with us.

# We want your Business!

and hope to gain your confidence with our:

- Ability
- Promptness
- Hard Work
- Courtesy
- Knowledge
- Friendliness
- Integrity
- Security
- Accuracy

**MEMBER FDIC**



## THE BANK OF MT. VERNON

P.O. Box 157 MT. VERNON, KY. 40458 606-256-5141

## Auction or Private Sales

Homes - Farms - Personal Property - Commercial Property

# Sports

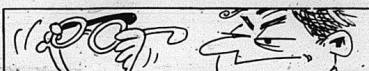

Two out of three adults in the United States wear glasses at some time.

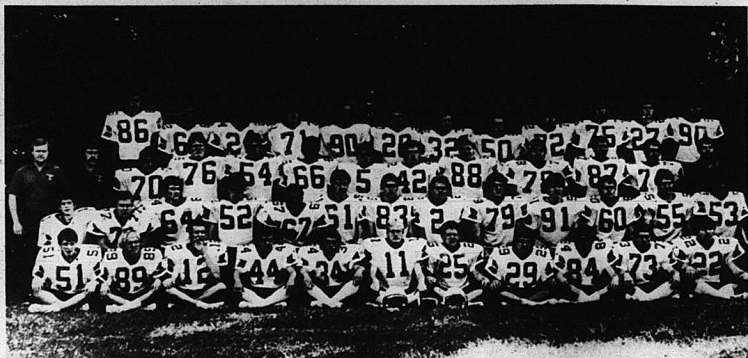

Members of this year's edition of the Rockcastle County Rocket's football team are shown above front row left to right, Scott Bryant, Calvin Creech, Adam Coleman, Leslie Scalf, Rodney Kirby, Chris Larkey, Chad Williams, Chad Burdette, Jeff Dillingham, Chad Hodges and Johnny Kirby. Second row left to right, Tim Dillingham, Chad Merritt, Gerald Owens, Greg Rowe, Gerald Rowe, Joe Croutcher, Chuck Shields, Jeff Winstead, Doug Cox, Ralph Hines, Chuck Napier, Mike

Hamilton and Jody McGuire. Third row from left, Asst. Coach Tony Saylor, Coach Tom Larkey, Bobby Hayes, Ernie Hines, Scott Rowe, Danny Mink, Glenn Mink, Kevin Rowe, Joe Gregory, John Blair, Rodney Mullins, Machel Whitehead and asst. coach David Riddle. Back row from left, Chris Burdette, Micky Chasteen, Pete Harrison, Ricky Mullins, Joe Ramsey, Jeff Pennington, Dane Cox, Darron Chasteen, Anthony Bradley, Kevin Parrett, Mike Thompson and Charles York.



Members of this year's RCHS coaching staff are pictured above back row from left, assistant coaches, Tony Saylor, Jerry Pensol and David Riddle. Front row, Head Coach Tom Larkey.

## Rockets open '86 campaign at Everts Friday night

After rushing for over 100 yards and two touchdowns last Thursday, starting sophomore tailback Rodney Kirby fell to injury.

Rockcastle was playing a scrimmage game against visiting Henry County when the second year football player took a blow to the right knee, that according to head football coach Tom Larkey, "put him out for the season."

"Rodney was operated on Wednesday by the University of Kentucky's team doctor, Dr. Ray for torn ligaments, Larkey said.

Rodney was our main threat on offense and now he's gone, but we'll make due. Leslie Scalf will probably get the starting assignment and it is a possibility that Chris (Larkey) will play tailback some and Adam Coleman will be at quarterback," Larkey said.

"We may have had a better team than Everts with Rodney, but who knows now, we'll just have to wait and see," Larkey said.

The Rockets open their 1986 football campaign this Friday night when they make the long journey into the mountains to face Everts. Game time is set for 8 p.m.



Members of this year's RCHS cheerleading squad are pictured above front row left to right, Sheila Taylor, Melissa Van Hoose, Jennifer Chasteen, Julie Shepherd, Jennifer Parsons. Second row from left, Angie Ellison, Shonda Bowman, Becky Burdette, Jody Van Winkle, Loretta Bell, Celena Lear and Sara Anderkin. Third row from left, Tammy Bullene, Tammy Bullock, Amy Hamm, Tracy Bullock, Regina Bengo, Cindy Witt and Sandy Roberts. Mrs. Becky Perkins is the sponsor.

### 1986 Youth Football League Schedules

**\*Jr. High Division (7th and 8th Grades):**

Sept. 9th (Tuesday)	REDSKINS vs. BENGALS BUCCANEERS vs. WILDCATS	(6:30 P.M.) (7:30 P.M.)
Sept. 16th (Tuesday)	REDSKINS vs. BUCCANEERS BENGALS vs. WILDCATS	(6:00 P.M.) (7:30 P.M.)
Sept. 23rd (Tuesday)	BENGALS vs. BUCCANEERS REDSKINS vs. WILDCATS	(6:00 P.M.) (7:30 P.M.)
Sept. 30th (Tuesday)	REDSKINS vs. BENGALS BUCCANEERS vs. WILDCATS	(6:00 P.M.) (7:30 P.M.)
Oct. 7th (Tuesday)	REDSKINS vs. BUCCANEERS WILDCATS	(6:00 P.M.) (7:30 P.M.)
Oct. 14th (Tuesday)	BENGALS vs. BUCCANEERS REDSKINS vs. WILDCATS	(6:00 P.M.) (7:30 P.M.)

\*ALL GAMES AT ROCKCASTLE COUNTY HIGH SCHOOL FIELD

**\*\*Peewee Division (4th, 5th, and 6th Grades):**

Sept. 11th (Thursday)	REDSKINS vs. BUCCANEERS BUCCANEERS vs. WILDCATS	(6:00 P.M.) (7:30 P.M.)
Sept. 18th (Thursday)	REDSKINS vs. BUCCANEERS BENGALS vs. WILDCATS	(6:00 P.M.) (7:30 P.M.)
Sept. 25th (Thursday)	BENGALS vs. BUCCANEERS REDSKINS vs. WILDCATS	(6:00 P.M.) (7:30 P.M.)
Oct. 2nd (Thursday)	BUCCANEERS vs. WILDCATS REDSKINS vs. BENGALS	(6:00 P.M.) (7:30 P.M.)
Oct. 9th (Thursday)	BENGALS vs. WILDCATS REDSKINS vs. BUCCANEERS	(6:00 P.M.) (7:30 P.M.)
Oct. 16th (Thursday)	REDSKINS vs. WILDCATS BENGALS vs. BUCCANEERS	(6:00 P.M.) (7:30 P.M.)

\*\*ALL GAMES AT ROUNDSTONE ELEMENTARY SCHOOL FIELD

### ATTENTION SENIOR CITIZENS

Ask Us About  
Our New 75R Policy!

Advanced Medicare Supplement  
Insurance From One of America's  
Largest, Most Experienced Health Insurers

- 100% Medical Expense Coverage Available: Can pay ALL Medicare Part B Usual and Customary Expenses For Doctor Services, Outpatient Hospital Supplies & Other Services Not Paid By Medicare
- 100% Hospital Expense Coverage Available: Can pay ALL Medicare Part A Deductibles, Co-Payments, Usual and Customary Costs After Medicare Part A Benefits Stop

(Goes Beyond Ordinary Restrictive Definitions of "Medicare Eligible" Expense)

- And Much More...

GET THE FREE FACTS TODAY...NO OBLIGATION  
Neither Bankers nor its agents are connected with Medicare.

Call or write for the full details on benefits, costs, and benefit reductions, limitations and exclusions.

Call 278-7492

Bankers Life & Casualty Co.

275 Southland Dr.  
Lexington, Ky. 40503

Inquire Today!

No Obligation!

## Join our Clear The Lot! SELLATHON

1986 ESCORT L WAGON, GRAY/red, auto, AC, AM/FM Stereo, Luggage Rack, Rear Window Wiper & Defroster, Interval Wipers, 2,000 miles

1986 MUSTANG LX, Red/Red, Auto, AM/FM, Power Locks, Cruise Control, Interval Wipers, 1,700 miles

1985 1/2 ESCORT L, 4 Dr., 4 Spd., white/red, AC, Interval Wipers, AM Radio, Factory Tact, 4,000 miles

1985 GRAND MARQUIS LS, Black/Red, 1/2 Vinyl Roof, AC, AM/FM Stereo, Tilt, Cruise, PW, PD Locks, 4 Door, Wire Wheels, Rear Defrost

1985 FORD MUSTANG GT, Gray/Gray, V8, Cruise, Tilt, Auto, AM/FM Cassette, Factory Tact, Rear Defrost, AC, Console

1984 CAMARO, Mauve, V6, overdrive, AM/FM Electronic Stereo, AC, New Tires, PW, 43,000 miles

1984 CHEVETTE, 4-Speed, AM/FM Cassette, 47,000 miles, Blue/Gray

1982 MUSTANG L, Cream, 4 Spd., AC, AM/FM Cassette. Priced to sell.

1981 ESCORT GL, Tan/Brown, 4 Spd., AC SPECIAL OF THE WEEK AT \*2,195\*\*

1981 ESCORT GL STATION WAGON, 4 Dr., Blue/Blue, AM/FM 8 Track, AC, New Tires, 54000 mi.

1981 DODGE ARIES K, Silver/Red Int., Front Wheel Drive, AC, PS/PB, AM Radio

1980 CHEVROLET CITATION, Two Tone, AM/FM Cassette, 4 Spd., Two to choose from.

1980 FORD PINTO, Red/Red, Two Door, Hatchback, Auto, AM Radio, New Tires

1980 MONTE CARLO TURBO, Silver/Black, AC, AM/FM Stereo, Tilt, Cruise, Rear Defrost, 4 new Goodyear Eagle radials, sport mirrors

1980 SUBARU GL WAGON, Auto, AC, Blue/Gray, AM/FM, Rear Defrost & Wiper, Luggage Rack

#### TRUCKS

1985 FORD 150, Blue/Blue, 4 Spd., 300, 6 Cyl., AM/FM Stereo, Sliding Back Glass, 32,000 miles

1982 INTERNATIONAL 1700 - 345, V8, 2 Sp. Axle, Michelin tires, 18 ft. box fully insulated, suitable for commercial hauling.

1981 DODGE RAM 150, Black/Gold, 6 Cyl., 3 Spd. w/overdrive, AM/FM, Step Bumper

1977 INTERNATIONAL 1700 - 466, V8, 2 Sp. Axle, Michelin Tires, 18 ft. box fully insulated, suitable for commercial hauling.

1975 DODGE TRADESMAN 200 CONVERSION VAN, Blue, Auto, V8, PS, Swing Away Mirrors, Chrome Wheels, Chrome Side Pipes

## Wallace-Arnett Ford, Inc.

N-175  
 W US 21W E Exit 76 Berea Exit  
 S [606] 986-2393



**Upcoming reunions**

**Cromer-Whitaker**  
The annual Cromer and Whitaker reunion will be held August 31 at the home of John D. Cromer, Brodhead.

**Linville**

The Linville Family reunion will be held at the shelter at the Scaffold Cane Baptist Church

on Sunday, August 31. Come and bring a covered dish for pot-luck lunch at 12:30, meet friends and relatives and enjoy an afternoon of fellowship.

**Hurd-Burke**

The Hurd-Burke family reunion will be held Sunday, August 31, 1986 at 12 noon at the Renfro Valley Boat Dock in Renfro Valley.



A fishing trip to Lake of the Woods in Canada went well recently for 15 men, several of them local. In the top photo, Henry York of Berea shows off his 9 lb. and 8 lb. Northern Pikes he caught. In the bottom photo, from left, are: Billy Kirby, Edward Burdette and Alonzo McCollum with part of their catch. The group included District Judge Walter McGuire and his son, Flip, Vernon Burdette and Glenn Burdette.



**Bradley**

The Bradley reunion will be held Sunday, August 31 after church at Sand Springs. For more information, call Bradley's Barber Shop at 256-5616. Bring a covered dish.

**Mullins**

The annual event of the Mullins reunion and homecoming will be held Sunday, August 31 at the Fairview Christian Church, Mullins Station. Dinner will be potluck, bring a covered dish and enjoy the day with old friends.

**Hines-Kirby**

The Hines-Kirby reunion will be held Saturday, August 30 for Mary Lee Hines at the home of Mr. and Mrs. Lester Kirby, Pine Hill.

**Bullen**

The Bullen reunion will be held Sunday, Sept. 7, beginning at 10 a.m., at the Berea City Park. This is our 18th year. All Bullen families and friends come and bring a lunch and enjoy the day.

**Clark**

The Clark reunion will be held at Annie Clark's home on Sunday, August 31. Friends and relatives are all invited. Bring a covered dish.

**CARD OF THANKS**

The family of Beulah Wilson would like to express our sincere thanks to those who helped in any way during our time of sorrow. Thanks to Bro. Marvin Hensley and the sinners for their words of consolation through songs and prayer. Cox Funeral Home for their excellent service and to all friends and neighbors who brought food, sent flowers, cards and money and to the pallbearers. We especially want to thank Dr. Gutierrez and all the nurses at the Rockcastle County Hospital and the doctors and nurses at the Berea Hospital. Your kind-

nesses will never be forgotten. Mr. and Mrs. Ray Owens Mr. and Mrs. Johnny D. Owens Jennifer Gayle Owens

**In Memory of Dewey Clark**

It's been two years Dad, since you've been gone. I don't really hurt, I just think about you in your new home. I'm glad you chose the right road to take. And tried hard to teach us children to obey. I just get to thinking of all the "Disciples you can meet. Heaven must have the names of many, many streets. One street must be love: There Paul lived wonderful time it was. Next street must be faith: There sat Abraham counting all his seeds that comes through the beautiful gates.

Next street must be grace: There John the Baptist, what a smile upon his face.

Next street must be charity: And there you were, shaking hands with Jesus, telling him how safe your trip really was. So many good people you can meet. Matthew, Mark, Luke and John. Heaven must be so much fun. I'll walk with you someday, I know. Me and you standing in the middle of streets made of pure gold.

Written by Louise Clark Johnson

**"QUAIL"**  
(Cont. From 3)

the weekend and Mr. Cletis Brown and sons of London visited his mother Mrs. Christine Brown Sunday.

Mr. and Mrs. Shirley Ray Cable and Mrs. Estil Gentry spent the weekend in Ohio and visited Mr. and Mrs. Woodson Brown.

Mrs. Benton Owens visited Mrs. Ronald Rogers Thursday afternoon.

Mrs. Coy Taylor and Mrs. Jesse Taylor visited Dewey Roberts at St. Joseph Hospital in Lexington Tuesday.

Mrs. Jesse Taylor visited Mrs. Casper Jones Wednesday for awhile.

Mr. and Mrs. Johnny Cupp and son of Ohio and Roxanne Reynolds spent the weekend with

**Florence Albright.**

Mrs. Deborah Philbeck and Jennifer visited Florence Albright Sunday afternoon.

Angie Pittman spent Friday night with Vickie Stevens.

Florence Albright, Roxanne Reynolds and Mr. and Mrs. Johnny Cupp and Jason visited Mrs. Thomas Philbeck and Jennifer Saturday afternoon.

**"BRODHEAD"**  
(Cont. From 5)

and husband, Randy; his brother, Scott Bussell; his aunt Ruth Bussell and son Jerry. We wish you many more happy birthdays Willie!

Our deepest sympathy goes to the family of Walter Bradley and the family of Moore and all others who have lost loved ones recently.

**Dr. Harvey A. Schleiter**  
Optometrist  
**Complete Vision Care**  
Eye Examinations Fashion Eyewear  
Contact Lenses Medical Cards Accepted  
**256-3122**  
Corner Main and Richmond St. [Behind Dollar General Store] Mt. Vernon  
Hours: Tuesday 9 to 5; Wednesday 9 to 12; Friday 9 to 12

**CARS**

- 1985 Pontiac 6000 LE, 4Dr., V6, Auto, Air, AM/FM; Tilt, Cruise
- 1984 Buick Century Limited, 4 Dr., V6, Auto, Air, AM/FM Cassette, fully-equipped
- 1984 Ford Fairmont Futura, 4 Dr., 6 Cyl., Auto, Air, low miles
- 1983 Chev. Monte Carlo, 2 Dr., V8, Auto, Air, Tilt, Cruise, AM/FM, White/White VR
- 1983 Chev. Malibu Estate Wagon, V6, Auto, Air, Tilt, Cruise AM/FM
- 1981 Chrysler Cordoba, V8, Auto, Air, AM/FM
- 1981 Olds Cutlass Supreme, 2 Dr., V6, Auto, Air, AM/FM, Red/White
- 1981 Mazda RX-7, 4 Cyl., 5 speed, air, AM/FM, sun-roof, Sharp!
- 1980 Mercury Bobcat, 3 Dr., 4 Cyl., Auto; AM/FM, Rally Wheels
- 1980 Olds Cutlass Supreme, 2 Dr., V8, Auto, Air, AM/FM TRUCKS - VANS
- 1983 GMC High Sierra, 6 Cyl., Auto, PS/PB, Rally Wheels, Brown/Tan
- 1983 Ford Ranger, 4 Cyl., 4 spd., PS, Air, LWB
- 1982 Ford F-100, 3.0 Cyl., 5 speed, Cab
- 1981 Chev. Scottsdale, 6 Cyl., Auto, Air, PS/PB, Black
- 1978 Ford Conversion Van, V8, Auto; Air, AM/FM
- 1977 Chev. Beauville Window Van, 8 pass., V8, A8TB, Air

**Todd and Wilson Automobiles**  
U.S. 25 South Berea, Ky.

**PHARMACY PLUS**

The bathroom medicine cabinet is ordinarily an undesirable place to store medicines. To assure maximum benefits from drug and prescriptions they should be stored in a dry area with minimum light, out of reach of children and preferably away from heat. Any questions regarding storage of medicine, please ask your Pharmacy Plus Pharmacist.

<b>GOOD NEWS® OR GOOD NEWS PIVOT®</b> Gillette Good News 5 ct. <b>124</b>	<b>VIDAL SASSOON SHAMPOO OR FINISHING RINSE</b> Each, 8 oz. <b>199</b>	<b>BUFFERIN®</b> 4.00 100 TABLETS -2.50 MAIL-IN REBATE <b>FINAL COST</b>
<b>DERMOPLAST®</b> 2 3/4 oz. <b>259</b>	<b>FOSTEX®</b> 10% Benzoyl Peroxide Gel <b>319</b>	<b>FOSTEX®</b> MEDICATED CLEANSING BAR <b>199</b>
<b>VISINE A.C.® EYE DROPS</b> 1/2 oz. <b>199</b>	<b>PERCOGESIC</b> 24 Tablets <b>189</b>	<b>AFTATE® FOR ATHLETE'S FOOT</b> 4 oz. Spray Liquid <b>249</b>
<b>ZACT® TOOTHPASTE</b> <b>209</b>	<b>T/GEL® SHAMPOO OR CONDITIONER</b> 4.4 oz. <b>279</b>	<b>FOR JOCK ITCH</b> 3.5 oz. Spray Powder <b>269</b>
<b>SUPER POLI-GRIP®</b> 1.4 oz. <b>159</b>	<b>DEXATRIM®</b> Assorted Formulas <b>309</b>	<b>CORRECTOL®</b> 15 Tablets <b>147</b>
<b>OS-CAL® 500 CHEWABLES</b> 60 Ct. <b>449</b>	<b>GAVICON LIQUID TABLETS</b> 12 oz. 100 Ct. <b>449 479</b>	<b>SOFT &amp; DRI SOLID</b> 2 oz. <b>189</b>
	<b>ASPERCREME®</b> 3 oz. <b>249</b>	

These are suggested Pharmacy Plus prices optional with participating stores. We reserve the right to limit quantities at sale prices.  
**SALE STARTS TODAY - LASTS FOR SEVEN DAYS**

**YOUNG'S PHARMACY**  
Main Street Ph. 256-4613 Mt. Vernon

**MAX HEADROOM**

**C-C-C-Catch the wave**

**SAVE 30¢**

MANUFACTURER'S COUPON | EXPIRES: 11/28/86

on a 2-liter bottle or any multi-pack of bottles or cans of Coke, Caffeine Free Coke, Coca-Cola Classic, diet Coke, Caffeine Free diet Coke, Cherry Coke, Sprite, diet Sprite, Tab or Mello Yello

DEALER NOTE TO YOU: You accept as our authorized agent and pay you the face value of this coupon plus 6¢ handling allowance provided you will give customers these coupons with this brand of soft drink. Any other restrictions contained thereon apply. Void where prohibited, taxed or restricted. Your customer must pay any required sales tax or deposit. Cash value: 1/20 of 1¢. Redeem by mailing to: The Coca-Cola Company, P.O. Box 23077, Ft. Worth, TX 76163

OFFER GOOD ONLY IN AREA SERVED BY COCA-COLA BOTTLING MIDEAST, INC. LEXINGTON, KY

LIMIT ONE COUPON PER PURCHASE  
**49000-267747**

Coca-Cola, "Coke" and the Dynamic Ribbon device are trademarks of The Coca-Cola Company.





# Classifieds get results

## Notices

### NOTICE OF INTENTION TO MINE WITHIN 100' OF A PUBLIC ROAD

Pursuant to application number 902-6000

In accordance with the provisions of KRS 350.055, notice is hereby given that Benke Coal Corporation, P.O. Box 41, Mid-dlesboro, Kentucky 40965, has filed an application for a permit for a loader coal processing facility affecting 4.95 acres located within the city limits of Livingston in Rockcastle County. The proposed facility is approximately 0.2 miles south from KY 490's junction with US 25 and located 0.1 miles west of Roundstone Creek. The latitude is N37 degrees 17'41". The longitude is W84 degrees 12'51".

The surface area is owned by Seaboard Coastline. The proposed facility is located on the Livingston U.S.G.S. 7 1/2 minute quadrangle map. The operation will affect an area within 100 feet of public road US 25E. The operation will not involve relocation of the public road N/A. The application has been filed for public inspection at the Department for Surface Mining Reclamation and Enforcement, London Regional Office, Regional State Office Building, London, Kentucky 40301.

Written comments, objections or requests for a permit conference must be filed with the Director of the Division of Permits, 6th Floor, Capitol Plaza Tower, Frankfort, Ky. 40601. 2x4

**NOTICE:** Cash Reunion at Quail Community Park on Hwy. 70, Aug. 30, beginning at 11:30 a.m. Come and bring a covered dish.

**Senior Citizens To Visit Capital:** Broadhead Senior Citizens will be leaving the Center at 8 a.m. Sept. 2 for Frankfort. To place your reservation or for more information, call 758-4113. There is space for 40 people, so call now to reserve your seat. 42x1p

**NOTICE:** The Cabinet for Human Resources, Dept. for Social Services, will be offering training sessions to couples or single parents who are interested in becoming foster parents for our agency. The training will be held Sept. 3rd, 5th, 10th and 12th from 1-5 p.m. at the Bank of Mt. Vernon Community Room. The topics will include 1. Intake and explanation of Ky's Foster Care Program. 2. Reasons for placement and natural parents roll. 3. Child development and behavioral problems. 4. You, Agency and Community relationships. 5. Experiencing placement. 6. Summary and evaluation. The trainers for this session will be Carol Reinsner from DHR-DSS certification and recruitment team, Dolores Albright, family services clinician and Patty Brandenburg, family services worker located in the local Dept. for Social Services office in Mt. Vernon. Please call 256-2138 for more information. 42x2

**Notice** is hereby given that on the day of August, 1986, Geneva Clayton, the duly appointed, qualified and acting executor of the estate of Hencie L. Renner, deceased, filed with the Rockcastle District Court a final settlement. Exceptions thereto shall be filed in writing with the Rockcastle District Court on or before Sept. 3, 1986. 42x2

**Notice** is hereby given that Theodore McClure, 7258 Hamilton Mason Rd., Westchester, Ohio, has been appointed Administrator of the estate of Stanley McClure. Any persons having claims against said estate shall present them, verified according to law, to the said Theodore McClure on or before January 19, 1987. 42x3

**Notice** is hereby given that Rinda Cromer Goff, Rt. 1, Mt. Vernon, Ky. 40456, has been appointed Administratrix of the Estate of Raymond Cromer. Any persons having claims against said estate shall present them, verified according to law, to the said Rinda Cromer Goff or to Clontz & Cox, P.O. Box 749, Mt. Vernon, Ky. 40456 on or before January 12, 1987. 42x3

**Notice** is hereby given that Jean Skeen has filed a final settlement of her accounts as Administratrix of the estate of Ollie Bradley, deceased. A hearing on said settlement will be held on September 3, 1986. Any exceptions to said settlement must be filed before said date. 42x2

### DISCONTINUATION NOTICE

The City of Brodhead is accepting bids for the following blacktopping work. Please submit bids by the ton. 1. The blacktopping of the road which leads off West St. to the home of Martha Owens. 2. The blacktopping of the street which goes from Bill Riddle's to Main St. Please submit bids to LaJoy Graves, clerk, R.R. 1, box 98, Brodhead, Ky. 40409. Bids will be opened at the Free Dept. on Monday, Sept. 1, 1986 at 7 p.m. at the Brodhead City Council meeting. For bid specifications, contact Water Supt. Deaiva Bussell. 42x2



Martha Washington's silver service set was the only silver that went into the first U.S. coins.

### PUBLIC NOTICE

On July 7, 1986, an application was filed with the Federal Communications Commission in Washington, D.C. by George L. Hunt and Pauline C. Hunt d/b/a Rockcastle Broadcasting seeking a construction permit for an FM station on Channel 27.5A at Mt. Vernon, Kentucky. The applicant proposes a transmitter location at Bowling Ridge, 2 miles west of Brodhead, Kentucky, a transmitter power of 3 kilowatts, an antenna height above average terrain of 328 feet and a studio location within the city limits of Mt. Vernon. A copy of the application, amendments and related materials are on file for public inspection at William D. Gregory's law office, Main Street, Mt. Vernon, Kentucky. 2x3

**Irene's Fabric Shop** wishes to thank the very nice people who participated in her outside material sale. Irene's Fabric Shop, 256-5279. 42x1p

"In the fields of observation, chance favors only the prepared mind." Louis Pasteur

## Richmond Drive-In

4 Miles South On U.S. 25 623-1718

Starts Friday 8:40 p.m. Adm. '2\* Under 12 Free



And 2nd Show "HOT TARGETS"

## Dr. Gary F. King

### Optometrist

Complete professional eye examinations

Sears Building 256-3314

Monday and Thursday

Glasses & Contact Lenses Medical Cards Accepted

## The House Mechanic

Building the New-  
Remodeling the Old-  
Repairing the Broken-  
Kitchen, Family Rooms, Bath, Additions, Etc.

## JACK WREN

Free Estimates 256-5338

## HENSLEY'S USED CARS

Salt Peter Cave Road  
Hwy. 1004 Rt. 2

Orlando, Ky. 256-4777

## WE BUY ALUMINUM CANS

## Central Metal Co.

Hwy. 421, Berea - 1/2 mi. west of I-75

We also buy copper, brass & Radiators

Call us at 606-986-1185

Open Monday thru Friday 8 a.m. to 4:30  
Closed Saturday and Sunday

### Rockcastle Satellite Sales & Service

Complete satellite systems installed. Service, and update existing systems.

**CHARLES MILLER**  
256-5322

### DEE POPKINS CONSTRUCTION

The Total House Doctor Special!!  
Monday, Sept. 1, 1986 at 7 p.m. at the Brodhead City Council meeting. For bid specifications, contact Water Supt. Deaiva Bussell. 42x2

Remodeling work of all kinds

- \*Room Additions
- \*Baths & Kitchens
- \*Garages
- \*Masonry Work
- \*Siding - Aluminum, Vinyl (colors available)
- \*Storm Windows & Doors
- \*Downspouts & Gutters

LIFETIME GUARANTEE ON VINYL SIDING

Senior Citizens & Churches 10% Discount on all work Year Around Try our prices before buying. For free estimates, call: Dee at 606-758-9261 Route 1, Box 224, Brodhead, Ky. 20 YEARS EXPERIENCE

### FLOWERS

For All Occasions from the **Hobby Shop** Conway, Ky. Hours: After 3 p.m. Weekdays All Day Saturday & Sunday Call 256-4023 Mrs. Billy Ramsey

### DECORATOR CAKES

Will Bake Any Kind of Cake For You **Margaret Owens** 256-5533



**Parking Blocks- JACK'S Concrete Tanks** Ph. 256-4363 256-2580 after 5 p.m. **SEPTIC TANKS** Sales and Service 750 Gal. - 1,000 Gal. Distributor Boxes 1,000 Gal. Water Distribution Tanks

## DAVID'S TIRE CENTER

HWY 150 BRODHEAD, KY.



CHECK OUR PRICES New, Used and Retreads Hwy. or Snow Tread TRUCK TIRES FIXED Farm Tractor Tire Repairs at shop or on road

Free Mounting and Balancing on all new tires (large trucks not included).

24 Hr. Wrecker Service Batteries Starting at \$23 David Thompson, Owner - Operator Bus. 758-8521 Home 256-4806

## Gail's Florist & Gifts

West Main St. Mt. Vernon  
Flowers for all Occasions  
Call 256-GAIL (606 256-4245)

## WILSON'S FURNITURE

679-7000 "Name Brand Products for Less" Catalog Merchandise Friday Night AUCTIONS Open 9 to 5 Monday - Friday 9 to Noon - Saturday North Highway 27 Somerset, Ky.



**Save Money!** If you want to save money and get a quality home in great condition, then don't miss this one! Priced to sell, this house features large living room with hardwood floors, 3 bedrooms and is sitting on a large fenced-in lot. Located close to Berea. Priced at \$38,000. Call Phil Malicote 986-1250 or Neureul Miracle 256-2657 Don Foster & Associates/Better Homes & Gardens

## NEW - Appliance Repair SONNY'S REPAIR SHOP

Church Str. Phone 256-5022 [NEXT DOOR TO STATE FARM INS.] **WASHERS DRYERS SMALL APPLIANCES**

"Will Make House Calls"

"See me for all your family insurance needs."



**Bill Bailey** Agent Church St. Mt. Vernon, Ky. 256-2119

Like a good neighbor, State Farm is there.

State Farm Insurance Companies • Home Offices: Bloomington, Illinois

**Wanted**

**WANTED:** 3 pc. country and western band for outside gathering in Rockcastle Co., Sept. 22-26 for trail rides of National Appaloosa Horse Club. Contact Embury Curry, trailmaster, 623-5631 or 623-1277. 42x2

**MECHANIC WANTED:** Must have own tools: 758-9261. 42x1

**BIDS WANTED:** The Rockcastle County Board of Education will receive sealed bids for coal haul until 7 p.m., Sept. 3, 1986. Coal will be hauled from Dominion Fuels, London, Kentucky. Bid specifications are available at office of Superintendent. Board reserves the right to reject any or all bids. 43x1

**WANTED:** To buy good small outboard motor, 3-6 h.p. Call 453-3864. 43x1p

**JOB WANTED:** Housecleaning, homes or offices. Can furnish references. 453-3481. 43x1p

**For Rent**

**FOR RENT:** Mobile home lot on Barnett Road near Lake Lirville. Equipped with water, electric and septic tank. \$60. Call 1-513-874-9838 after 5 p.m. 2x3p

**FOR RENT:** Small cottage, near hospital. Call 256-5619. 2x1

**FOR RENT:** Apartments and mobile homes in Brodhead, Stanford, Lancaster and Richmond. Also mobile home lots in Brodhead. For Brodhead, Stanford, Lancaster, Ph. 365-2812. For Richmond, Ph. 624-1855. Speaks Retail Agency, Richmond, Ky. 40475. 51x1



**FOR SALE:** Ritzcraft Mobile Home, 10x57, 2 BR., 1 1/2 Bath, washer hook-up. Reduced \$3,000. Call 256-4475

**FOR RENT:** 3 bedroom brick, 1 mile west of Brodhead on Hwy. 150, \$325 per month. Includes call 613-223-0838 or 758-8578. 43x1

**FOR RENT:** Four bedroom house 2 blocks from Mt. Vernon Elementary School. Call 256-2187 or 256-5812. 43x1

**Professional Services**

**Hamm's Well Drilling:** Call 256-2024. ntf

**BECOME A BEAUTICIAN:** Enroll for classes starting September 11, 1986. Government grants available. Eastern School of Hair Design, 110 South Second Street, Richmond, Ky. 40475. 623-5472. 51x6

**CARPET KLEEN!** The best in steam carpet cleaning. Free Estimates. Call Lloyd Graham, 256-5536. ntf

**WANTED:** Dozer work. Ponds, yards, etc. See Raymond Bullock on Nigger Creek or call 256-4454. 18x1

**Ray Cromer, Bulldozer work:** Brodhead, Ky. 758-8677 after 5 p.m. 2x1

**UPHOLSTERING done in my home.** Reasonable rates. Ph. 256-3584. 2x4p

**Thomason Scrap Yard:** Now buying aluminum cans, copper, radiators, sheet aluminum, cast aluminum, scrap metal and junk cars. Also selling rebuilt batteries, starters and alternators. Call for prices. Ph. 256-2381. 45x1

**Building, Remodeling and Repair Work** done at reasonable rates with quality results. For free information, call 256-2881 after 5 p.m. or see Denizil R. Allen. ntf

**Notice:** Lawnmower repair. Also, buy, trade and sell used lawnmowers. Edgar Bryant, Red Hill Road, 453-4213. 50x8

**Carpentry Work, Remodeling,**

roofing, wallpaper, painting, concrete work, etc. Free estimates. Call 606-864-9030. 1x4

**Concrete Work,** all types sidewalks, patios, driveways, old concrete repaired and replaced. Free estimates. 256-3384 or 986-1222 after 6 p.m. 1x4p

**Notices**

**Notice is hereby given** that Grace Riddle, Rt. 4, Mt. Vernon, Ky. 40456, has been appointed Executrix of the estate of Ruth McFerron. Any persons having claims against said estate shall present them, verified according to law, to the said Grace Riddle or to Lambert & Lambert, P.O. Box 736, Mt. Vernon, Ky. 40456 on or before February 2, 1987. 43x3

**Brock Reunion:** Will be held at Levi Jackson State Park on Aug. 31: Everyone is invited. Come and bring a covered dish. 43x1

**Irene's Fabric Shop** is having a sale on material, 3 yards for \$1, Friday, Saturday and Monday. Also will do quilting by commercial quilting machine. 256-5279. x1

**NOTICE:** I will do babysitting in my home. I live on 150W, good position for those who work in surrounding towns. I have two boys. I am very experienced with children. Please call Sharon Brown, No. 256-3385 after 6:30 p.m. 43x2p

**Enjoy Dining Ceramics?** Come, join us at B.S. Ceramics Shop. We are open every Thursday from 5:30 till 9:00. The shop is located on Clear Creek Rd., approx. 1 1/2 miles from Wildie. For more information, call 256-2448 or 355-7000. 43x3p

**POSTED:** No hunting or trespassing on land belonging to Berl Hopkins, located on Hwy. 461 and 150. 43x1p

**Will babysit in my home.** Barbara Owens, 256-5655. 43x2p

**ATTENTION:** Coupon users. Do you like saving money with grocery store coupons? We are a new multi-level coupon business, expanding in this area. Ground floor opportunity. Tremendous income potential. We need 50 people from Mt. Vernon to introduce our company to surrounding areas. Call 256-4073 ask for Judy or Call 256-5589 ask for Charlene. 43x2

**POSTED:** No fishing or trespassing on property belonging to Paul and Essie Napier, located on Dug Hill Road. 43x2p

**Clearance SALE**

All 1986 models in stock must be sold to make way for the new 1987 homes.

**FREE CENTRAL AIR CONDITIONING INCLUDED ON ALL NW HOMES IN INVENTORY.**

Check these savings!

**LEXINGTON**  
Stock #40 - 1986 Commodore, 3 Bed, 2 Bath, 14x80 - Was \$16,950 **NOW \$15,995.00 WITH Air.**

**RICHMOND**  
Stock #45 - 1986 Redman, 2 Bed, 1 Bath, 14x52 - Was \$11,900 - **NOW \$10,900.00 WITH Air.**

**WINCHESTER**  
Stock #41 - 1986 Redman, 3 Bed, 2 Bath, 14x70 (Suite Retreat), Was \$16,900 - **NOW \$15,600.00 WITH Air.**

Similar savings on all homes in stock at all three locations.

**DON'T HESITATE THIS IS A ONCE A YEAR OPPORTUNITY.**



158 New Circle Rd., Lexington (606) 293-2637  
1-64, Van Meter Exit, Winchester (606) 745-2220  
240 Eastern Bypass, Richmond (806) 623-1590

**NOTICE:** Billy Medley's Barber Shop will be closed Saturday, due to the Livingston Homecoming.

**NOTICE:** The Rockcastle County Fiscal Court will accept sealed bids for 1980 or newer year model diesel farm tractor with 70 or more horsepower and not over 500 hours. Tractor must have cab for use on slope mower. Bids will be opened and read aloud on September 8, 1986 at 10 a.m. at a called meeting of the Fiscal Court. The court reserves the right to reject any or all bids. 43x2

**NOTICE:** The Rockcastle Co. Fiscal Court will accept sealed bids for a 3 point hitch hook up new heavy duty slope mower with a 5 or 7 foot boom. Bids will be opened and read aloud on September 8, 1986 at 10 a.m. at a called meeting of the Fiscal Court. The court reserves the right to reject any or all bids. 43x2

**NOTICE:** I would like to do housecleaning and carpet cleaning. Have references. 256-3136. 2x2

**POSTED:** No hunting or trespassing (especially at night) on the property belonging to Ruth Helton, located at Pine Hill. 2x4p

**NEW BALE & Stuff a Bag at Cable's Grocery** on Hwy. 70, 12 to 4, Monday thru Friday. Tennis shoes, work boots, army clothes, some shoes free, sweaters and coats free. Effective Sept. 1, open 7 days a week from 12 to 4. Call 758-4191 after 7 p.m. 42x1

**Mike's Lime Service**  
Serving Rockcastle Co., & surrounding counties  
Phone 256-5966 or 256-5977  
day or night

Owners: Michael J. McFerron and Sam Mullins  
(Formerly owned by the late Junior Ramsey)

**CHRISTIAN APPALACHIAN PROJECT, INC. STAFF TEACHER - School-On-Wheels**  
Mt. Vernon, Ky.

The Program Manager, Educational Services... The Staff Teacher will have primary responsibility for teaching basic educational courses (GED) and providing tutoring services. Other duties will include recruiting new students, assisting in the development of course material, evaluating student development, and maintaining all student files and records. Education and experience requirements are a B.S. in Education and two years of related experience. Applicants should have a valid driver's license, valid Kentucky Teaching Certificate and possess good written and verbal skills.

**Counselor**

**Family Life Center Counseling Service**  
Mt. Vernon, Ky.

Working out of the Human Development Department, the Staff Counselor will have primary responsibility for providing counseling services to both CAP residential programs (spouse abuse, education services, residential homes), and to local community agencies. Additional duties will include conducting intake interviews for prospective clients, evaluating clients, providing consultative services to program staff, counseling with the families of clients, and maintaining client files and records. Education and experience requirements are B.S. in Counseling, Child Psychology or related field plus two or more years of related experience.

**Secretary**

**Family Life Center School**  
Mt. Vernon, Ky.

Mature, experienced person needed to fill permanent full-time secretarial position. Primary duties will involve performing general secretarial and office work. Other duties will include typing correspondence, taking telephone messages, scheduling appointments, maintaining all office files and records, and assisting the teaching staff.

Requirements are High School diploma, plus one or more years experience performing secretarial and bookkeeping work. Applicants should have good communication skills, prior telephone switchboard experience helpful.

Send resume or apply by September 12, 1986 to  
**Director of Personnel**  
Christian Appalachian Project, Inc.  
322 Cab Orchard Road  
Lancaster, Ky.  
EQUAL OPPORTUNITY EMPLOYER

**Auction**

of Mr. and Mrs. Ted Bussell's  
and  
Mr. and Mrs. Dearl Bussell's  
**34 Acres, more or less**  
Sat., Aug. 30, 1986 2:30 p.m.

Brindle Ridge Section of Rockcastle Co.

**LOCATION:** Approximately 2 1/2 miles north of Brodhead on Kentucky 1505. Follow 1505 out of Brodhead approximately 2 1/2 miles to a gravel lane. Auction signs will be posted at this point. Follow signs to the auction site.

The Bussell Brothers are heavily involved in the contracting business and have decided to reduce their farming operation by offering these 34 acres for the high dollar.

This farm contains 34 acres, more or less, of rich, productive Brindle Ridge soil. Most all of the farm is in grass and much of it could be used for crops. City water is available. In addition, there is also a pond, however, it does need cleaning. The tobacco base is 983 lbs.

Since there are no buildings on this farm, you can build to suit your own taste. It even has the potential to be developed and marketed in smaller tracts.

**Auctioneer's Note:** It's not often that Brindle Ridge land is offered publicly so take advantage of this opportunity. Attend this important auction Saturday, August 30 at 2:30 p.m.

**TERMS:** 20% down day of sale, balance in 30 days with delivery of deed.

For additional information, contact:



**REALTOR/AUCTIONEER**  
EAB FORD  
DANNY FORD  
ROY ADAMS

**AUCTIONEERS**  
JERRY HAAS  
WILLARD BULLOCK

MT. VERNON, KY., P.O. BOX 445  
606/256-4545

**Clayton HOMES**  
*We Build Dreams*

**1986 Model Close-Out**  
**1987 Models Arriving Daily!!**

**Low Interest Rates**

**Fixed Rate Financing**

**Quality Built Homes**

doublewides starting as low as **\$16,900**  
Singlewide starting as low as **\$8,950**

**Richmond, Ky. Only**  
**Highway 25S**

**Clayton HOMES**  
*We Build Dreams*



MT. VERNON

**FOODTOWN**

**LOW PRICES LABOR DAY AND EVERYDAY!**

Prices Good  
Wednesday, Thursday  
Friday & Saturday

U.S. 150 West  
Westgate Shopping Center  
Mt. Vernon, Kentucky  
(606) 256-2514  
8 a.m. to 10 p.m.—7 days a week

Whether your Labor Day plans include a trip or a picnic, out-of-town company, or just a backyard barbecue...  
**We've Got What You Need, Here at Mt. Vernon Foodtown!**

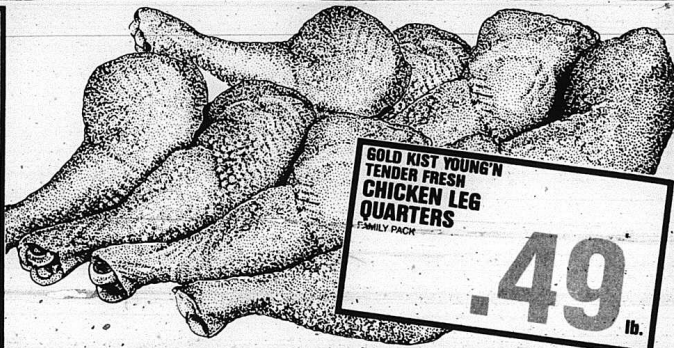

**GOLD KIST YOUNG'N TENDER FRESH CHICKEN LEG QUARTERS**  
FAMILY PACK  
**.49 lb.**

Register this Wednesday, Thursday, Friday & Saturday for **\$100 FREE GROCERIES**  
(To be given away this Saturday at 6 p.m. No purchase necessary and you do not have to be present to win).  
Also, you can register, until Saturday, Sept. 6 at 6 p.m. for a **FREE Microwave Oven**

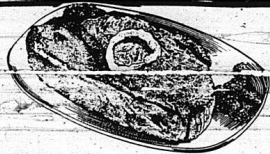

**BONELESS BEEF TOP SIRLOIN STEAK**  
U.S. Choice

**2.99 lb.**

**BEEF T-BONE OR PORTERHOUSE STEAK**  
U.S. Choice

**3.99 lb.**



**FRESH 75% LEAN GROUND BEEF**  
3 to 4 oz. larger

**.99 lb.**

**Deli Patridge Boiled HAM**  
Lb. **1.79**

**Interstate Frozen French Fries**  
5 Lb. Bag **1.29**



**FOODTOWN ICE CREAM**  
Half-gallon carton, Vanilla, Chocolate, Strawberry or Neapolitan

**BANQUET POT PIES**  
2 to 4 oz. Chicken, Beef, Turkey or Macaroni and Cheese  
**1.29 5 for \$1**

**CASTLEBERRY'S HOT DOG CHILI SAUCE**  
10 oz. cans



**3 for \$1**

**PARAMOUNT HAMBURGER DILL SLICES**  
32 oz. jar



**.99**

**Lay's Brand Potato Chips**  
Barbecue, Sour Cream, Plain

**Buy 1 Get 1 FREE**

Price Saver  
**Paper Towels** ..... Jumbo Roll **.39**

Price Saver  
**Toilet Tissue** ..... 4 Roll Pack **.59**



**COKE, DIET COKE, CHERRY COKE OR TAB**  
12-PACK, 12 OZ. CANS

**2.99**



**2 LITER BOTTLE COKE PRODUCTS**  
**.89**  
List 1.29, 1.49, 1.79 or 2.09 per liter

Fresh-Made  
**Do-Nuts**  
Doz. **1.79**

**THE "BUSY SCHEDULE" SUPPER SOLUTION:**



**VAN CAMP'S PORK & BEANS**  
16 oz. cans

**3 for \$1**

**Foodtown Hamburger or Hot Dog Buns**

8 ct. pkg.

**2 for \$1**

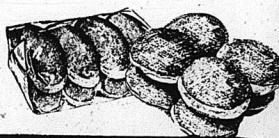

**Lettuce**  
Head **.59**

**Peaches**  
Lb. **.39**

**Broccoli**  
Large Bunch **.59**



**BIG 15 LB. BAG U.S. #1 GENUINE RUSSET POTATOES**  
—New crop

**2.49**

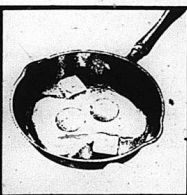

**FOODTOWN GRADE A LARGE EGGS**

**.69 dozen**  
Limit two dozen please

**Kingsford Charcoal**  
10 lb. bag  
Reg. or Mesquite **2.99**

**Dixie Pastels Livingware**  
80 ct. pkg. 9 oz. COLD CUPS  
48 ct. pkg. 9 INCH PLATES  
or 25 ct. pkg. 10 INCH PLATES **1.69**

## It's tobacco topping...

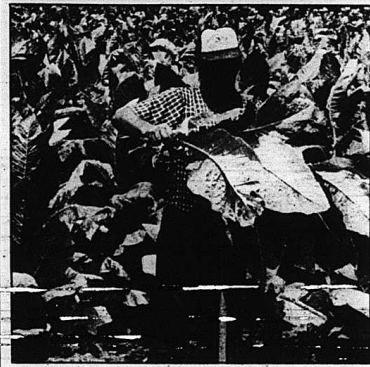

### And, cutting time...

Above, Willie Mink of Climax is shown topping tobacco in a new field. To the right, Fred Mullins, Jr. of Scaffold Cane Tuesday. Mullins is raising approximately 18 acres of tobacco this year. Mullins, at left, said most of his crop was in good shape.

[Photos by Rick Anderkin]

17 inches short

## Lack of rainfall hurts local tobacco; price probably lower this season

Only a fair tobacco crop for 1986, is the way that local ASCS Director Harold Ballinger summed up the condition of the burley tobacco in Rockcastle County.

"The fact that we have had 17 inches less rain than normal is why," Ballinger said Tuesday. "Some farmers that got their tobacco out early have some pretty good stuff, but those that didn't may be hurting," he said.

The local director said that he thinks Rockcastle County farmers have fallen burdened to a five to seven year cycle of somewhat dry weather. "It has actually been dry during our growing seasons in Rockcastle since 1979," he said.

Ballinger is afraid that when it comes time to market tobacco that Rockcastle farmers will be lumped in with other farmers in surrounding counties and their tobacco will be labeled as drought tobacco. "In western and northern Kentucky farmers have had a lot more rain this year than we have had in this area and I'm afraid that tobacco companies will pay a much better price for their tobacco and

let tobacco in this region go into the Government pool," he said.

Ballinger, who once raised a lot of tobacco himself said that the fact that tobacco in southern states such as South Carolina and Georgia was so bad this year might help the farmers in Kentucky. "The flue-cured tobacco is not good this year and that might help the price of our tobacco,"

he said. "This year's support price is the same as last with farmers getting around an average of \$1.49 per pound from the pool when their tobacco fails to receive a bid of one cent per pound over the support price. This support price is the same in Ky, Missouri, Ohio, West Virginia and Indiana."

## Kentucky soil moisture remains 82 percent short

Despite heavy rains in many parts of the Commonwealth last week, Kentucky soil moisture remains 82 percent short or very short, according to the Kentucky Agricultural Statistics Service.

"Three Kentucky weather reporting stations received two or more inches of rain," said Agriculture Commissioner David E. Boswell. "However, five stations reported a half inch or less rainfall. While weather has been perfect for topping and cutting tobacco and harvesting hay, we do need a good soaking rain in nearly every part of the Commonwealth."

As of August 17, 69 percent of the burley crop had been topped. This compares with 86 percent topped at this time last year and 58 percent for the five-year average. About 16 percent of the burley had been cut by last Sunday. This compares with 10 percent cut last year at this time and the five-year average of 2 percent.

Approximately 75 percent of the dark tobacco has been topped. About 17 percent of the dark tobacco has been cut.

There are no major problems yet with early housed tobacco, according to the statistics service.

The overall condition of tobacco in the Commonwealth is rated 4 percent very poor, 16 percent poor, 67 percent fair, 12 percent good and 1 percent excellent.

As of August 1, burley yields are expected to average 2,050 pounds per acre. Corn for grain yield per acre is expected to be down from last year. This year growers are expecting to get 88 bushels per acre, compared to 102 bushels yielded per acre last year.

The crop is rated 1 percent very poor, 16 percent poor, 41 percent fair, 40 percent good and 2 percent excellent by reporters for the statistics service. Development of the corn crop continues ahead of normal with 90 percent of the acreage in the dough or beyond stage.

With 23 percent of the corn mature or harvested, harvest activity will be picking up. This compares with 9 percent of the crop at this stage a year ago and 9 percent at this stage for the five-year average.

Soybeans continue to benefit from any rainfall. The condition of

Continued to A2

**Livingston  
Homecoming  
begins  
noon  
Friday**



BUSINESS LOAN



AUTO LOAN



HOME MORTGAGE LOAN

**IRA**

INDIVIDUAL RETIREMENT ACCOUNT LOAN

**NEED MONEY?  
JUST ASK!**



RECREATIONAL LOAN

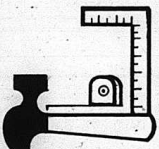

HOME IMPROVEMENT LOAN



VACATION LOAN

Low-cost financing is possible when you deal with us!



Open Mon. thru Fri. 8:30 to 3:00  
Friday Drive. Thru till 6:00  
Saturday 8:30 to 12:00

MEMBER FDIC

**Citizens Bank**

"growing for you" Since 1904

Brodhead, Kentucky

## Absolute Auction

We will offer at Absolute Auction, a brick home and 27 acres, owned by Ralph and Alberta Johnson on Conway Road. This property will be divided into 2 tracts.

**Saturday, August 30  
10:00 a.m.**



Location: From Mt. Vernon, take Hwy. 25 North approx. 5 miles to Scaffold Cane Road. Go 3 miles on Scaffold Cane Road and turn left on Conway Road. Go 1/2 mile, property is on left. Look for auction signs.

Tract No. 1: House and approx. 2 acres. This is a good home, ready to move into.

- \*Brick Veneer
- \*3 Bedrooms Main Floor
- \*Modern Kitchen
- \*City Water
- \*Hardwood Floors
- \*Smoke House
- \*Oak Cabinets
- \*Full Basement Finished with fireplace and 2 bedrooms

This house, with a little fix-up, would be like new, having ample room for garden, etc.

Tract No. 2: Approx. 24 acres with city water next door. It has several hundred feet road fronting on Conway Road. This property is mostly in timber. It would make a very desirable home site, having plenty of room for a garden or livestock.

TERMS: 10% down, balance on or before 30 days, taxes prorated.

Auctioneer's Note: The 2 tracts will be sold separately, then grouped.

Auctioneer:  
Bill Wright

**Don Foster & Associates**

App. Auctioneers:  
Chuck Hensley  
Harold McCay

**Better Homes and Gardens**

221 South Porter Dr.  
Richmond, KY 40475  
OFFICE: (606) 623-9427



# Obituaries

## Mrs. Vina Harmon

Mrs. Vina Harmon, 85, of Mt. Vernon died Tuesday, August 26, 1986 at the Rockcastle County Hospital after a long illness.

She was born November 27, 1900 in Rockcastle County, the daughter of the late Mart and Lula Southard Cromer and was a member of the First Baptist Church of Mt. Vernon.

Survivors are two sons, Joe and Harry Harmon, both of Mt. Vernon; one daughter, Mrs. Ruby Stewart of Mt. Vernon; one brother, Bertie Cromer of Mt. Vernon; one sister, Mrs. Elsie Shivel of Mt. Vernon; thirteen grandchildren and fourteen great grandchildren.

She was preceded in death by her husband, Frank Harmon and by three sons, B.F. Curtis and Bentley Harmon.

Funeral services will be held Thursday (today), August 28 at Cox Funeral Home Chapel with Rev. Larry Harmon officiating. Burial will be in Elmwood Cemetery.

Palbearers will be Paul Abner, Phil Stratton, Jody Harmon,

Jeff Harmon, Larry Harmon and Bill Frank Stewart.

## Marie Brock Hayes

Mrs. Marie Brock Hayes, 71, died August 1, 1986 at her home in Monroe, Ohio after a long illness.

She was born April 9, 1915, in Rockcastle county, the daughter of the late James and Mary Noe Brock.

She is survived by her husband, Robert Hayes; two sons, Wayne and William Hayes of Monroe, Ohio; ten grandchildren; 2 step grandchildren; seven great grandchildren; a sister, Ethelene Hayes of Middletown, Ohio; four brothers, Roosevelt Brock of Mt. Vernon; Dewey Brock of Brodhead, Ben and James Brock of Hamilton, Ohio.

Funeral services were held at Monroe Chapel Riggs Funeral Home with Pastor David Sheppard officiating. Burial was in Mount Cemetery in Monroe, Ohio.

pall bearers were her grandsons.

## Anna Moore re

Mrs. Anna Moore, 76 of Crab Orchard and formerly of Brodhead, died Aug. 22, 1986 at her home.

She was born on January 17, 1910 in Jackson county, the daughter of the late John and Sara Jane Angel Baker. She was a

## Jim Barnett

Jim Barnett, 71, of Mt. Vernon, died August 15, 1986 at the Rockcastle County Hospital after a long illness.

He was born December 11, 1914 in Rockcastle County, the son of the late Ben and Evie Carpenter Barnett. He was a former coal miner, a wood worker for Berea College and a member of the Fairview Baptist Church.

Survivors are his wife, Ruffie Philbeck Barnett of Mt. Vernon; two daughters, Mrs. Evelyn Reppert of Eubank and Mrs. Betty Williams of Harrison, Ohio; three sisters, Mrs. Mary Durham of Crab Orchard; Mrs. Nellie Smith of Cynthiana and Mrs. Hazel Mullins of Berea; four grandchildren and two great grandchildren.

Services were held August 18 at Cox Funeral Home Chapel with Bros. M.O. Earls and Bill Hamilton officiating. Burial was in Elmwood Cemetery.

Palbearers were Ed Reynolds, Danny Reynolds, Roy Coombs, Chester Adell, William Barnett, Benny Durham. Adv.

member of the Lower Easton Creek Baptist Church.

Survivors are four sons, Howard Moore of London, Raymond Moore of Lancaster, Ralph Moore and Roy Moore, both of Crab Orchard; two daughters, Mrs. Elsie Sanders of Dayton, Ohio and Miss Barbara Moore of Crab Orchard; three sisters, Mrs. Elizabeth Betts of Dayton, Ohio, Mrs. Orla Contrell of Hamilton, Ohio and Mrs. Geneva Day of Jackson County; eight grandchildren; 9 great grandchildren and two step grandchildren. She was preceded in death by her husband, Albert Moore and a son.

Services were held at the Watson Funeral Home Chapel with Bro. Don Jones officiating. Burial was in the Piney Grove Cemetery.

## Walter Bradley

Walter Bradley, 82, of Wabod died Aug. 23, 1986 at the Rockcastle County Hospital.

He was born in Rockcastle County April 6, 1904, the son of the late James F. and Daphnia Cromer Bradley. He was a retired farmer and a member of the Providence Church of Christ.

He is survived by his wife, Maggielene Barron Bradley; two sons, Walter Bradley and James Bradley, both of Wabod; a step-son, James Wilbert Rowe of Florence; three daughters, Judy Vanzanti of Orlando, Nance Bringer of Orlando, Fla. and Martha Louise Bradley of Wabod; a brother, Cecil Bradley of Louisville; two half brothers, James Bradley of Cincinnati, Ohio and Oather Bradley of Brodhead; two sisters, Martha Martin of Louisville, May Barnes of Hamilton, Ohio and three half sisters, Pauline Smith of Mt. Vernon, Birdie Hart of Nabb, Indiana, and Fannie Brown of Lockland, Ohio; and 12 grandchildren.

Services were conducted Aug.

25, at the Providence Church of Christ by Bro. Austin Mobley. Burial was in the Providence Cemetery. Palbearers were Herbert Ray, Eugene, Bobby, Richard, Jackie and Charles Lawrence.

## David Belcher

David Belcher, 76, of Crab Orchard, died Aug. 21, 1986 at his home.

A native of Rockcastle County, he was the son of John Jess and Emma Ellen Blanton Belcher, a retired employee of the Frances C. Edmington Lumber Yard in Crab Orchard and a member of the Church of God.

He is survived by his wife, Lou Vena Wilmot Belcher of Crab Orchard; seven sons, Earl of Gardenville, Penn., Jim of Lancaster, Chester, Ohio, Virginia Harness of Utica, Ky., and Mary Jane Belcher of Crab Orchard; a sister, Mary Seals of Camden, Ohio, and a half-brother, Marshall Belcher of Crab Orchard.

Services were held Aug. 23 at Fox Funeral Home in Stanford with J. Harold Harness officiating. Burial was in the Wilmot Cemetery in Rockcastle County.

Palbearers were Earl Belcher, Jr., David Harness, Bill Woolard, Gerald Adams, Roger Leece and Paul Plyforth. "Farm Report" (Cont. From Second Front)

The crop was rated 1 percent very poor, 5 percent poor, 30 percent fair, 63 percent good, and 1 percent excellent.

Beans are blooming or beyond on 83 percent of the acreage, and pods are setting on 41 percent of the acreage.

Soybean yields are currently expected to average 28 bushels per acre, down from the 34 bushels per acre last year.

Hay and pasture acreage is reported in mostly poor to fair condition. Some cattlemen are already feeding hay although hay yields will be reduced by the dry weather.

### Livingston Homecoming

**Flea Market and Crafts**

Register at Livingston Dairy Freeze, \$15 per booth. Must provide own table.

## HAMMOND'S FOOD MARKET

"Home of the Bargains"

Prices Effective Aug. 28 - Sept. 3 Hwy 461 - Mt. Vernon  
**CLOSED SUNDAYS**

3 Lb. Box Ends & Pieces <b>Sugar Creek BACON</b> <b>1.99</b>	12 oz. Pkg. <b>Edwards Wieners</b> <b>.89</b>
<b>FRYERS</b> Limit 4 w/ '10 or more order <b>.63</b> Lb. Fall Can Prelate Pink Salmon <b>1.59</b>	Stokely's Mixed Vegetables <b>2 / 89¢</b>
Country Pride Cookies <b>1.19</b>	White Lily SR FLOUR 5 Lb. <b>1.09</b>
Generic Evaporated Milk <b>3 / 99¢</b>	Argo Peaches 303 Size <b>2 / 99¢</b>
Argo Peaches 2 1/2 Size Can <b>.79</b>	4 Pk. Roll Summit <b>Bathroom Tissue .89</b>
Summit Paper Towels <b>.59</b>	WE GLADLY ACCEPT USDA FOOD STAMPS
Tropicana Orange Juice 1/2 Gal <b>1.29</b>	20 Lb. Potatoes <b>1.89</b>
Bananas <b>1.25</b> Cabbage Lb. <b>1.19</b>	1 Lb. Carrots <b>2 / 59¢</b>

## SHEPHERD'S

On U.S. 25 Midway Between Richmond and Berea

The Tent Is Up!

PRICES ARE DOWN!

### 6th Annual TENT & TRUCKLOAD SALE

NOT A PENNY DOWN!  
NOT A PENNY IN INTEREST!  
NOT A PENNY IN PAYMENTS  
TILL DECEMBER 1st!!!

With Approved Credit

## SAVE 40%-50%-60%-70%

Starts Wednesday, August 27th Ends Tuesday, September 2nd  
OPEN LABOR DAY 9:30 AM to 6:00 PM

TRUCKLOAD SALE!

Chairs  
Recliners  
Dinette Sets  
Living Room  
Bedroom  
Dining Room  
Hundreds Of Items!

HURRY!  
For Best Selection Supplies Limited On Some Items

MATTRESSES AND FOUNDATIONS

Chiro-Pedic  
FITNESS  
TWIN \$99.95  
FULL \$129.95  
QUEEN \$159.95  
KING \$189.95

FITTED  
LUMBER  
MATTRESSES  
MATTRESS FOUNDATIONS  
MATTRESS FOUNDATIONS  
MATTRESS FOUNDATIONS  
MATTRESS FOUNDATIONS

THE BEST QUALITY COIL COUNT MATTRESSES from SHEPHERD'S AT SACRIFICED PRICES. Don't confuse cheap quality with low priced premium sleep sets with the finest coil count mattress. 40% off \$24.99 and \$12.99

You get 30 days of financing, and ACT FAST! While supplies last. EASY BUDGET TERMS!

Other Bedding \$49.95

STARTING AT \$49.95 Ea. Pk. Ten Size

"Always A Friendly Welcome"

FREE DELIVERY

FREE SET UP

BETTER QUALITY

BETTER SELECTION

BETTER SERVICE

MIDWAY BETWEEN RICHMOND & BERA ON U.S. 25, 674 0857  
9:30-6 Monday Saturday Closed Sunday





FINANCIAL STATEMENT  
FOUNDATION PROGRAM CAPITAL OUTLAY FUND

Table with 2 columns: Description and Amount. Rows include Balance July 1, 1985 (130,230.40), Foundation Program Capital Outlay Allocation (240,470.00), Interest (6,367.33), Receipts (246,837.33), Total Balance and Receipts (377,067.73), Disbursements (235,263.93), Balance June 30, 1986 (141,803.80).

RECAPITULATION AND BANK RECONCILIATION

Table with 2 columns: Description and Amount. Rows include Balance at beginning of year (287,568.94), Total receipts for year (6,019,202.92), Total balance and receipts (6,306,771.86), Total disbursed during year (5,000,716.13), Balance at close of year (Book Balance) (1,306,055.73), Balance at bank at close of year (Total) (1,306,055.73), Checks outstanding at close of year (Total) (510.44), Actual Cash (1,306,055.73), Actual Balance (Cash) (1,306,055.73), Certificate of Deposit (1,306,055.73).

Name of Depository Bank THE BANK OF MT. VERNON  
Date June 30, 1986

Signed [Signature] Treasurer  
Rockcastle County Board of Education  
This is to certify that the balance to the credit of the Rockcastle County Board of Education account on June 30, 1986, was \$ 246,837.33  
Signed [Signature] Official of Depository Bank  
Date to read subscribed before me this 5th day of July 1986  
Notary Public, State of Kentucky

My commission expires 8-24-89

Table with 3 columns: Code No., Item, Total Received for Year. Rows include CLEARING ACCOUNTS AND TRANSFERS (XXXX), Reimbursement from Advancements, Liquidation of Investments, TRANSFERS, TRANSFERS-LOCAL FUNDS, Building Fund Tax, Sinking Fund Tax, TRANSFERS-STATE FUNDS, Capital Outlay Fund (240,470.00), Other, TRANSFERS-FEDERAL FUNDS THROUGH STATE, School Food Services (485,982.00), Chapter I (654,490.00), Chapter II (29,472.00), Other (1,042,240.00), TRANSFERS-FEDERAL FUNDS DIRECT, Public Law 88-451 (Headstart), Other, OTHER TRANSFERS, Refunds (6,490.1), Other (2,484.2), F. Total Below Line Receipts (1,317,480.3), F. Total All Receipts (D + E) (6,019,202.92), G. Total All Receipts Plus Balance (A + F) (6,306,774.83).

Table with 2 columns: Description and Amount. Rows include Recapitulation A, Balance on hand beginning of year (287,568.94), Total Receipts for year (6,019,202.92), Total cash, securities, and receipts + Disbursements (5,308,773.03), Total expenditures for year (Total) (5,000,716.13), Ledger balance close of year (Cash) (1,306,055.73), Outstanding check at close of year (510.44), Actual balance at close of year (Actual Book Total) (1,306,055.73), Actual Cash (1,306,055.73).

\* Do not include investments carried on cash (which include investments as expenditures)

Table with 2 columns: Description and Amount. Rows include Recapitulation B, Balance on hand close of year (Item E, recapitulation A) (1,306,055.73), Accounts receivable (net, page 12) (8,822.48), Balance plus accounts receivable (1 + 2) (1,314,878.21), Accounts payable (net, page 13 & 14) (1,876.31), Actual balance at deficit June 30 (12) (1,071,203.42).

Table with 2 columns: Description and Amount. Rows include Recapitulation C, Total amount expended for instructional salaries during the fiscal year (Total of Codes: 1118, 1118.01, 1118.01.01, 1118.01.01.01, 1118.01.01.01.01, 1118.01.01.01.01.01, 1118.01.01.01.01.01.01) (3,322,490.85).

Table with 2 columns: ASSETS and LIABILITIES. Rows include Cash in General Fund, Investments in General Fund, Cash in Building Fund, Investments in Capital Outlay Fund, Total amount expended for instructional salaries during the fiscal year (3,322,490.85).

Table with 2 columns: Description and Amount. Rows include SECTION 2 Accounts Receivable, Accounts receivable as of June 30, List all amounts due the Board of Education General Fund on June 30 from all sources, including reimbursement from the state.

Table with 3 columns: Due From, Receipts Code, Amount Due. Rows include Kentucky State Treasurer, J.D. Wink, Kentucky State Treasurer (D.O.P.), Kevin Wolfe, James Bullock, Bussell Parsons, Bill Ponder, Rockcastle Co. Food Service, Rockcastle Co. S.E. Corp.

Table with 2 columns: Description and Amount. Rows include SECTION 2 Accounts Payable, Accounts payable, List all claims due and unpaid as of June 30 from the General Fund for services rendered and material received.

Table with 3 columns: Name of Creditor, Disbursement Code, Amount. Rows include Purchaser Courier, Central Trust, Mt. Vernon Printing, Bussell Parsons, James Burdette, Unocal 74, Rockcastle Auto Parts, Mt. Vernon Automotive, C-T Engineering Co., Auto Electric, Richmond Park, Iron International Trucks, Truck Parts & Equipment, Central Body Service, Cumberland Welders, Rockcastle Municipal Water, Mt. Vernon, Conditional Telephone of KY, Curtis Bradley, Harbor Freight, Ace AutoWash, Rockcastle-McKey, Mt. Vernon, Total (2,284.80).

Table with 3 columns: Description, Amount, Total. Rows include Heavy Equipment, C.C. Cox Hardware Co., Charles B. Parsons, Appliances Service, KESAB (Knoxville), Gordon Anderson, Richard L. Bray, Kentucky Utilities Co., Livingston Water Works, Mt. Vernon Water Works, Gordon Anderson & Cleaning, Bill Ponder, Bussell Parsons, Total (13,476.31).

Table with 4 columns: Check #, Name of Exsee, Code & Excess, Amount. Rows include 3768 Edna Casner, 3767 Willie Taylor, 3768 Lorraine Adams, 3770 Rudolph Burdette, 3770 George Poynter, 3771 Charles B. Parsons, 3772 Melvin D. Haas, 3773 Thomas Payne, 3774 Charles T. Baker, 3775 Betty Cain, 3776 Russell Parsons, 3777 Buford Parsoner, 3778 Brian M. Cummins, 3779 Lloyd B. Shultz, 3780 Russell Parsons, 3781 Bill Ponder, 3782 Bipe W. Towery, Jr., 3783 Richard L. Bray, 3784 Rock. Co. School Food Service, 3785 Kentucky Utilities Company, 3786 Broadhead Water Works, 3787 Northern R. Water District, 3788 Mt. Vernon Water Works, 3789 Livingston Water Works, 3790 Continental Telephone, 3791 Continental Telephone, 3792 Thompsons Sanitary Supply, 3793 Puritan/Churchill Chem. Co., 3794 Kemway Chemical Co. of Ky., 3795 J & L Equipment Co., 3796 The Sherman Williams Co., 3797 Jack A. Hardware & Appl., 3798 Thrifty Lumber Co., 3799 CIB/McGraw Hill Co., 3800 B & S Equipment Co., 3801 Ky. School Boards Assoc., 3802 Truck Suppliers, Inc., 3803 Broadhead Hardware, 3804 Locker Building Supply, 3805 Bob Mullins Ford, Inc., 3806 Wm. S. Clark & Son, 3807 Ky. School Board Assoc., 3808 Mt. Vernon Automotive, 3809 Carrington Dist. Co., 3810 Rockcastle Auto Parts, 3811 Auto-Electric, 3812 Jennings Auto Parts, Inc., 3813 Ridgeway Distributors, 3814 The Gallery, 3815 Rental Uniform Service, 3816 Postmaster, Mt. Vernon P.O., 3817 Pulpitor Courier Corp., 3818 C. C. Cox and Son, 3819 Sears, 3820 Central Trust Co., 3821 Cumberland Welders, Inc., 3822 Public Affairs Committee, 3823 Livingston Elementary School, 3824 Irene Bales, Clerk, 3825 Chapter I, 3826 Jackson Co. RECC, 3827 Ky School Boards Assoc., 3828 Rockcastle County Schools, Payroll Account, TOTAL (143,712.38).

Table with 2 columns: Description and Amount. Rows include Administration (85,457.63), Instructions (3,366,279.69), Attendance (31,074.96), Health (33,958.24), Transportation (277,870.25), Operation (118,624.48), Maintenance (22,590.92), TOTAL (3,935,886.17).

Year ending June 30, 1986  
Rockcastle County School District, County of Rockcastle

Table with 3 columns: Code No., Item, Total Received for Year. Rows include A. Balance on hand beginning of year (287,568.94), REVENUE FROM LOCAL SOURCES, TAXATION (203,930.00), PERMISSIVE TAXES, REVENUE FROM STATE SOURCES (1,463,129.00), FEDERAL AID THROUGH THE STATE (410,700.00), REVENUE DIRECT FROM FEDERAL SOURCES (86,733.88), Total Revenue Receipts (4,602,924.35).

Table with 3 columns: Code No., Item, Total Received for Year. Rows include NON REVENUE RECEIPTS (XXXX), REVENUE FROM FEDERAL SOURCES (XXXX), REVENUE FROM STATE SOURCES (1,463,129.00), REVENUE FROM LOCAL SOURCES (XXXX), REVENUE DIRECT FROM FEDERAL SOURCES (86,733.88), Total Revenue Receipts (4,602,924.35).

"FINANCIAL STATEMENT" (Cont. From 4)

Table with columns for account numbers, descriptions, and amounts. Includes entries for J.N. Preston Corporation, United Educational Services, and various utility and service accounts.

ORDERS OF THE TREASURER
Rockcastle County Board of Education
September 1985

Table with columns for account numbers, descriptions, and amounts. Includes entries for Code 8 - Base of Excess, Code 9 - Dues, and various educational and administrative expenses.

ORDERS OF THE TREASURER
Rockcastle County Board of Education
September 1986

Table with columns for account numbers, descriptions, and amounts. Includes entries for Code 8 - Base of Excess, Code 9 - Dues, and various educational and administrative expenses.

ORDERS OF THE TREASURER
Rockcastle County Board of Education
January 1986

Table with columns for account numbers, descriptions, and amounts. Includes entries for Code 8 - Base of Excess, Code 9 - Dues, and various educational and administrative expenses.

ORDERS OF THE TREASURER
Rockcastle County Board of Education
January 1986

ORDERS OF THE TREASURER
Rockcastle County Board of Education
December 1985

ORDERS OF THE TREASURER
Rockcastle County Board of Education
December 1985

ORDERS OF THE TREASURER
Rockcastle County Board of Education
December 1985

ORDERS OF THE TREASURER
Rockcastle County Board of Education
December 1985

ORDERS OF THE TREASURER
Rockcastle County Board of Education
December 1985

ORDERS OF THE TREASURER
Rockcastle County Board of Education
December 1985

ORDERS OF THE TREASURER
Rockcastle County Board of Education
December 1985

ORDERS OF THE TREASURER
Rockcastle County Board of Education
December 1985

ORDERS OF THE TREASURER
Rockcastle County Board of Education
December 1985

ORDERS OF THE TREASURER
Rockcastle County Board of Education
December 1985

ORDERS OF THE TREASURER
Rockcastle County Board of Education
December 1985

ORDERS OF THE TREASURER
Rockcastle County Board of Education
December 1985

ORDERS OF THE TREASURER
Rockcastle County Board of Education
December 1985

ORDERS OF THE TREASURER
Rockcastle County Board of Education
December 1985

ORDERS OF THE TREASURER
Rockcastle County Board of Education
December 1985

ORDERS OF THE TREASURER
Rockcastle County Board of Education
December 1985

ORDERS OF THE TREASURER
Rockcastle County Board of Education
December 1985

ORDERS OF THE TREASURER
Rockcastle County Board of Education
December 1985

ORDERS OF THE TREASURER
Rockcastle County Board of Education
December 1985

ORDERS OF THE TREASURER
Rockcastle County Board of Education
December 1985

ORDERS OF THE TREASURER
Rockcastle County Board of Education
December 1985

ORDERS OF THE TREASURER
Rockcastle County Board of Education
December 1985

ORDERS OF THE TREASURER
Rockcastle County Board of Education
December 1985

ORDERS OF THE TREASURER
Rockcastle County Board of Education
December 1985

ORDERS OF THE TREASURER
Rockcastle County Board of Education
December 1985

ORDERS OF THE TREASURER
Rockcastle County Board of Education
December 1985

ORDERS OF THE TREASURER
Rockcastle County Board of Education
December 1985

ORDERS OF THE TREASURER
Rockcastle County Board of Education
December 1985

ORDERS OF THE TREASURER
Rockcastle County Board of Education
December 1985

ORDERS OF THE TREASURER
Rockcastle County Board of Education
December 1985

ORDERS OF THE TREASURER
Rockcastle County Board of Education
December 1985

ORDERS OF THE TREASURER
Rockcastle County Board of Education
December 1985

ORDERS OF THE TREASURER
Rockcastle County Board of Education
December 1985

ORDERS OF THE TREASURER
Rockcastle County Board of Education
December 1985

ORDERS OF THE TREASURER
Rockcastle County Board of Education
December 1985

ORDERS OF THE TREASURER
Rockcastle County Board of Education
December 1985

ORDERS OF THE TREASURER
Rockcastle County Board of Education
December 1985

ORDERS OF THE TREASURER
Rockcastle County Board of Education
December 1985

ORDERS OF THE TREASURER
Rockcastle County Board of Education
December 1985

ORDERS OF THE TREASURER
Rockcastle County Board of Education
December 1985

ORDERS OF THE TREASURER
Rockcastle County Board of Education
December 1985

ORDERS OF THE TREASURER
Rockcastle County Board of Education
December 1985



"FINANCIAL STATEMENT"

[Cont. From 5]

Table with columns: General Fund, Code and Purpose, Amount. Lists various items like 'Ridgely Distributors, Inc.', 'Sally Sullivan, Inc.', 'Taylor Electric East, Inc.', etc.

DECEMBER 31, 1968. Includes handwritten signature 'Charles A. Brown' and 'SECRETARY'.

ORDERS OF THE TREASURER

Rockcastle County Board of Education

General Fund February 1968

Table with columns: Code and Purpose, Amount. Lists items like '4400 Kenneth Adams', '4401 Ruppel-Burdette', '4402 Edna Lewis Taylor', etc.

DECEMBER 31, 1968. Includes handwritten signature 'Charles A. Brown' and 'SECRETARY'.

ORDERS OF THE TREASURER

Rockcastle County Board of Education

General Fund April 1968

Table with columns: Code and Purpose, Amount. Lists items like '4400 Kenneth Adams', '4401 Ruppel-Burdette', '4402 Edna Lewis Taylor', etc.

DECEMBER 31, 1968. Includes handwritten signature 'Charles A. Brown' and 'SECRETARY'.

ORDERS OF THE TREASURER

Rockcastle County Board of Education

General Fund March 1968

Table with columns: Code and Purpose, Amount. Lists items like '4400 Kenneth Adams', '4401 Ruppel-Burdette', '4402 Edna Lewis Taylor', etc.

DECEMBER 31, 1968. Includes handwritten signature 'Charles A. Brown' and 'SECRETARY'.

Table with columns: Code and Purpose, Amount. Lists items like '4405 Long-Airson Eng. Co.', '4406 Biennial', '4407 Bill's Office Supply', etc.

DECEMBER 31, 1968. Includes handwritten signature 'Charles A. Brown' and 'SECRETARY'.

ORDERS OF THE TREASURER

Rockcastle County Board of Education

General Fund May 1968

Table with columns: Code and Purpose, Amount. Lists items like '4405 Long-Airson Eng. Co.', '4406 Biennial', '4407 Bill's Office Supply', etc.

DECEMBER 31, 1968. Includes handwritten signature 'Charles A. Brown' and 'SECRETARY'.

ORDERS OF THE TREASURER

Rockcastle County Board of Education

General Fund April 1968

Table with columns: Code and Purpose, Amount. Lists items like '4405 Long-Airson Eng. Co.', '4406 Biennial', '4407 Bill's Office Supply', etc.

DECEMBER 31, 1968. Includes handwritten signature 'Charles A. Brown' and 'SECRETARY'.

ORDERS OF THE TREASURER

Rockcastle County Board of Education

General Fund June 1968

Table with columns: Code and Purpose, Amount. Lists items like '4405 Long-Airson Eng. Co.', '4406 Biennial', '4407 Bill's Office Supply', etc.

151,617,711.01,852,842 Salaries 54,793.56

Total 501,525.67

Continued

ORDERS OF THE TREASURER

Rockcastle County Board of Education

General Fund May 1968

Table with columns: Code and Purpose, Amount. Lists items like '4405 Long-Airson Eng. Co.', '4406 Biennial', '4407 Bill's Office Supply', etc.

DECEMBER 31, 1968. Includes handwritten signature 'Charles A. Brown' and 'SECRETARY'.

ORDERS OF THE TREASURER

Rockcastle County Board of Education

General Fund June 1968

Table with columns: Code and Purpose, Amount. Lists items like '4405 Long-Airson Eng. Co.', '4406 Biennial', '4407 Bill's Office Supply', etc.

DECEMBER 31, 1968. Includes handwritten signature 'Charles A. Brown' and 'SECRETARY'.

ORDERS OF THE TREASURER

Rockcastle County Board of Education

General Fund June 1968

Table with columns: Code and Purpose, Amount. Lists items like '4405 Long-Airson Eng. Co.', '4406 Biennial', '4407 Bill's Office Supply', etc.

DECEMBER 31, 1968. Includes handwritten signature 'Charles A. Brown' and 'SECRETARY'.

ORDERS OF THE TREASURER

Rockcastle County Board of Education

General Fund June 1968

Table with columns: Code and Purpose, Amount. Lists items like '4405 Long-Airson Eng. Co.', '4406 Biennial', '4407 Bill's Office Supply', etc.

DECEMBER 31, 1968. Includes handwritten signature 'Charles A. Brown' and 'SECRETARY'.

