



lunch, milk.
 Tuesday: Sturgeon and biscuits, lunch, milk.
 Wednesday: Doughnut, Juice, milk.
 Thursday: Peanut Butter, honey sandwich, juice, milk.
 Friday: Pancakes, syrup but-ter.
 Lunch:
 Monday: Spaghetti Meat- sauce, green beans, spiced apples, roll, milk, sugar cookie.
 Tuesday: Cheeseburger, french fries, lettuce and tomato, milk, chocolate peanut butter square.
 Wednesday: Pig in Blanket, whipped potatoes, sauerkraut, milk, butter balls.
 Thursday: Barbecue on bun, potato chips, baked beans, milk, fruit cobbler.
 Friday: Zza, garden salad, buttered cornmeal fruit.

desserts.
 Friday: Chef's salad or ham- burger or cheeseburger on bun.
 Saturday: Chef's salad or ham- burger or cheeseburger on bun, milk, milk, choice of offered desserts.
 Notice is hereby given that an- order has been entered dispensing with administration of the estate of Beulah Wilson, deceased. All persons having claims against said estate shall present them, verified according to law, to Mary Elizabeth Owens, Rt. 3 Box 63, Brodhead, Ky. no later than Sep- tember 15, 1986. 44x2

August, 1986. 44x2
 Notice is hereby given that a Waiver of Final Settlement has been entered with the Rock- castle District Court in the Estate of Ealy Gibson. This the 27th day of August, 1986. 44x2
 NOTICE: Got ideas got you down? Com to The Ceramic Shop, Tuesdays and Thursdays after 4 p.m. Just off 461 near Skaggs Creek Baptist Church. Call 256-4014. 44x3p
 NOTICE: Will do babysitting in my home. \$30 per week. I have references. Call 758-8152. 44x4p
 Notice is hereby given that Theodore McClure, 7258 Hamilton Mason Rd., West- chester, Ohio, has been appointed Administrator of the estate of Stanley McClure. Any persons having claims against said estate shall present them, verified according to law, to the said Theodore McClure on or before January 19, 1987. 42x3
 Notice is hereby given that Finda Cromer Goff, Rt. 1, Mt. Vernon, Ky. 40456, has been appointed Administratrix of the Estate of Raymond Cromer. Any persons having claims against said estate shall present them, verified according to law, to the said Finda Cromer Goff or to Clonts S Cox, P.O. Box 749, Mt. Vernon, Ky. 40456 on or before January 12, 1987. 42x3

CLAYTON MOBILE HOMES
 4551 South Hwy. 27, Somerset, Ky.
606-678-8134

**MID-SUMMER
 USED HOME SALE**

During this sale, we will not sell at list or cash price. We will sell at cost. Hurry while they last.

COST	CASH	LIST
1980 12x55	6775 ⁰⁰	7277 ⁰⁰
1970 12x65	7586 ⁰⁰	8148 ⁰⁰
1968 12x60	3310 ⁰⁰	3566 ⁰⁰
1984 14x60	10900 ⁰⁰	12500 ⁰⁰

Clayton Homes of Somerset
 606-678-8134

Mildred Thompson of Rt. 1, Brodhead was the winner recently of Foodtown's \$100 cash giveaway. Ms. Thompson was presented with her winnings by Jerry Sparks, owner-manager.

**ROCKCASTLE COUNTY
 ELEMENTARY SCHOOLS
 MENU**

September 8-12, 1986

Breakfast:
 Monday: Cereal, toast/jelly.

**ROCKCASTLE COUNTY
 HIGH SCHOOL
 MENU**

September 8-12, 1986

Monday: Chef's salad or beef/onion green beans, buttered carrots, roll, milk, choice of offered desserts!
 Tuesday: Chef's salad or pizza garden salad, buttered french fries, choice of offered dessert.
 Wednesday: Chef's salad or steak nuggets, whipped potatoes, peas and carrots, roll, milk, choice of offered desserts.
 Thursday: Chef's salad or chicken on bun, potato rounds, cole slaw, choice of offered

**"SANDY SPEAGLE"
 (Cont. From 3)**

noon to 5 p.m., Tuesday through Saturday. Special evening hours are scheduled from 7:30 to 9:30 on Friday, Sept. 19 and Thursday, Sept. 25.

The exhibition of paintings and works on paper is sponsored by the Appalachian Centers of the University of Kentucky and Berea College with a grant from the Kentucky Arts Council.
 James Begley, executive director of the Waterbury Association of Louisville, was the juror for the exhibit.

Speagle's work is entitled "Peeling Potatoes."
 "Representing the work of both established and emerging artists from eastern Kentucky, the exhibit will be in Lexington through Sept. 25."

After its Lexington showing, the exhibit will travel to the UK Community Colleges and other sites throughout the state until June 1987.

The exhibition schedule through December 1986 is as follows:

- Sept. 28-Oct. 11, Southeast Community College at Cumberland;
- Oct. 19-Nov. 1, Somerset Community College;
- Nov. 7-30, Berea College and
- Dec. 7-20, Hazard Community College.

**"Opp Bussell"
 (Cont. From 3)**

He confided that he hoped the local chapter would eventually have a building of its own from which to operate, and a larger membership.

"There are joiners and does in our society," Bussell observed. "There are those who join just to be joining and those who join with I hope in the future this chapter will concentrate on work and cognize its efforts to make history important to the citizens of the area."

The author of a pamphlet, "James Maret, the Boneaway Man," Bussell said the history of the nation shows that many Kentuckians played an important role. Among those, he enumerated Abraham Lincoln, Daniel Boone, Jefferson Davis, George Rogers Clark, John James Audubon, Henry Clay, Carrie Nation, Irvin S. Cobb and author Jesse Stuart.

He noted that Kentuckians have been found in almost every profession of our society such as Ephraim McDowell in surgery, and Col. Harlan Sanders in business.
 Bussell showed his audience several books on Kentucky history, most of them very expensive and most of them autographed. But he stressed that these books are very costly to purchase and very difficult to find, and warned that collectors should be wary when purchasing books.
 "I repeat, be sure that you know what you are doing if you decide to become a collector of first editions," he concluded.

Gene Evans Land Auction Co.

Main St., Mt. Vernon
 256-9312
 401 S. Main St., London 864-9751

Gene Evans Broker-Auctioneer 843-6995 Home
 Bruce Evans Sales Associate Auctioneer
 Vernon Holt Sales Associate
 Sonja Bullen Bratcher Sales Associate 355-7000

**Wanted: Good homes in and around Mt. Vernon.
 Buyers waiting!!!**

Brush Creek 3 Bedroom ... of land with some marketable timber, kitchen, living room, w. fireplace, recuse has been lived in for a ... needs repair! Priced at \$12,000.

80 Acres, 7 miles from Mt. Vernon on Chestnut Ridge Road, 700 to 800 lb. tobacco base, some timber, possibility of coal, spring. Priced at \$25,000.

2 Bedroom Frame House just across bridge at Livingston on KY 1955. On approx. 1 acre. Large sturdy building, bath, good well. Priced at \$12,000.



3 Bedroom Brick ... Street, Mt. Vernon. Home also has bath, formal dining room, family room, den, eat in kitchen, city water, sewer, oil furnace, storm doors/windows, wide hook-up, approx. 1 acre lot that also joins Floyd St., fruit trees, garden space and storage building. Priced at \$39,500.

Just off 421 near Tyler on Mildred Road, 48 acres, 1100 lb. tobacco base, trailer hook-up. Priced at \$25,000.

Approx. 20 acres on ... house and barn with ... base. Priced at \$16,000.

On Lake Linville 37 acres, mil. approx. 1700 lb. of lake frontage, county road to property, clear new 461 by-pass.

Lincoln Co. On Ky. 643, 100 acre farm, 40 ft. silo with unloader and feeder, approx. 1600 lbs. tobacco base, 48x50 tobacco barn, 2 ponds, spring, well, old house, 60 acres tillable mil. Priced at \$65,000.

Rustic Mountain 2 Room Cabin with 2 baths, approx. 4 acres of land, 30x50 swimming pool, large lake soon to be finished, volleyball court. All this makes a great recreational facility. Can be purchased on land contract. Call for more information.

40 Acre farm mil just off Hwy. 25 at Conway. Also has large equipment shed, barn, 2 ponds, good fence, approx. 20 to 25 acres in grass, spring, 2 1/2 lbs. tobacco base. Priced at \$35,000.

Farm located approx. 5 miles from Mt. Vernon on 461. Farm has approx. 50 acres tillable land with a large acreage of timber, some marketable timber, barn, tobacco base approx. 1700 lbs. 32 acre corn base, several springs, city water available. Priced at \$55,000.

Lincoln Co. on 618, approx. 1 mile from Rockcastle line. 45 acres mil, springs, approx. 30 acres tillable, 900 lb. tobacco base, good fence. Priced at \$30,000.

3 Bedroom Home 1 mile from Livingston on Ky. 1955. In addition, this immaculate home has 2 baths, approx. 25 acres, large family room with cathedral ceiling, electric heat and wood burner, blacktop drive, patio, 2 car garage, spring, 16x22 underground pool needs repair, large barn. Reduced to \$49,900.

Lots for Sale Scaffold Cane Area. No restrictions, city water. Can be purchased on land contract. Approx. 1/2 acre.

Brindlee Ridge Rd. 1980 Windsor Mobile Home, 1/2 acre lot. Mobile home has 3 bedrooms, kitchen with built-in cabinets, microwave, dishwasher, stove, also built-in stereo throughout the trailer, electric heat, septic tank, city water, storage bldg., garden spot. This mobile home would be a beautiful place for anyone. Reduced to \$17,000. Assumable loan.

Clear Creek Road - Approx. 1 acre, creek, springs, approx. 40 acres ... tobacco base, remaining ... outbuildings, tobacco base, good fence. Reduced to \$25,000.

Richmond Street - Excellent commercial building and site, approx. 1 acre lot, near the new By-Pass. Building has 4 rooms and bath. Many possibilities. Priced at \$38,000.

2 Nice Building Lots just past Scaffold Cane Baptist Church, approx. 5 acres. Priced at \$5,500.

62 Acre Farm m/l, located off Scaffold Cane Road. Home, spring, garden, several outbuildings, tobacco base, good fence. Reduced to \$25,000.

27 1/2 Acres - Suitable for Commercial Development, 1/2 mile off 175 on U.S. 25 near historic Rentfro Valley settlement. Has abundance of frontage on Hwy. 25. Also 1 1/2 acre tract on opposite side of Hwy. 25 at same location. Call us today.

Livingston 44 Acres. 2 bedroom home, kitchen, bath, living room, utility room with wd hook-up, city water, 2 wells, pond, garden spot. Home has recently been remodeled. Priced at \$26,500.

Nice Building - Approx. 7 miles north of Mt. Vernon on KY 1617. The building has city water, septic tank, kitchen, 2 bedrooms, electric heat, approx. 1 acre of land. This building could easily be converted into a small business or a nice home. Priced at \$10,000.

Approx. 25 Acres with large amount of road frontage. Located 1 mile from Livingston on KY 1955. Several acres of grass land, balance in marketable timber. Reduced to \$10,000.

60 Acres. Just off Scaffold Cane Rd. 2 barns, tobacco base, spring. Approx. 20 acres tillable. Priced at \$25,000.

Excellent Lot. Owens Subdivision. Lot measures approx. 16,000 sq. ft. Priced at \$5,000.

AUCTION CALENDAR

Saturday, September 6 1 p.m.
 Carol Gregory's
 3 Bedroom Brick & Lot
 Near Levi Jackson Park

Auction or Private Sales
 Homes - Farms - Personal Property - Commercial Property

kinko's
 The One Stop Copy Shop for all your copy needs.
 WE DO:
 Resumes, Type Setting, News Letters, Rubber Stamps, Passport Photos, Business Cards, Binding, Laminating, AND MUCH MORE!!!
 University Shopping Center
 Eastern By Pass, Richmond
 (606) 624-0237
 OUR HOURS:
 M Monday-Thursday 8:30-7:00
 Friday 8:30-6:00
 Saturday 10:00-5:00

Richmond Drive-In
 4 Miles South On U.S. 25 623-1718
 Starts Friday 8:30 p.m. Adm. 2⁹⁹ Under 12 Free
RODNEY DANCERFIELD
BACK TO SCHOOL
 And "haunted honeymoon" PG

Featured Cars This Week
 1985 Pontiac 6000 LE, 4 Dr., V6, Auto, Air, AM/FM, Tilt, Cruise
 1984 Buick Century Limited, 4 Dr., V6, Auto, Air, AM/FM Cassette, fully-equipped
 1984 Ford Fairmont Futura, 4 Dr., 6 Cyl., Auto, Air, low miles
 1984 Pontiac Fiero SE, 4 Cyl., 4 Spd., AC, AM/FM, Red
 1993 Chev. Monte Carlo, 2 Dr., V8, Auto, Air, Tilt, Cruise, AM/FM, White/White V8
 1986 Chev. Malibu Estate Wagon, V6, Auto, Air, Tilt, Cruise, AM/FM
 1982 Ford Mustang, 6 Cyl., Auto, AC, AM/FM, Burgundy
 1982 Pontiac Trans Am, T-Tops, V8, Auto, AC, AM/FM Cassette, Red
 1981 Olds Cutlass Supreme, 2 Dr., V6, Auto, Air, AM/FM, Red/White
 1981 Mazda RX-7, 4 Cyl., 5 Speed, air, AM/FM, sun-roof, Sharp!!
TRUCKS VANS
 1983 GMC High Sierra, 6 Cyl., Auto, PS/IB, Rally Wheels, Brown/Tan
 1983 Ford Ranger, 4 Cyl., 4 spd., PS, Air, LWB
 1982 Ford Ranger, 4 Cyl., 4 spd., PS, Air, LWB
 1982 Ford F100, 6 Cyl., 3 Speed, O/Drive
 1982 Chev Silverado, 4x4, V8, Auto, AC, AM/FM, Tilt, Cruise, Rally Wheels, Grey/White
 1978 Ford Conversion Van, V8, Auto, Air, AM/FM
 1969 Ford Dump Truck, 6 Cyl., 4 Spd., 2 Spd. Axle
Todd and Wilson Automobiles
 U.S. 25 South Berea, Ky.

Around BROADHEAD

By Mrs. Mary McWhorter

Visitors of Mrs. Fanny L. Albright recently were Mrs. Ruby McWilliams, Mr. and Mrs. Henry Brown, Russell Norton and daughter, Ms. Baulch Chadwell of Ohio, Mrs. June Latham and son, Bruce, Mrs. Maggie Herrin, Byron Laws of West Liberty, Mrs. Joy Reynolds, Mrs. Linda Brown and Miss Kelly Sawyer of Georgetown and Veryl Stringer.

Mrs. Mary McWhorter and Mr. and Mrs. Dwayne McMullin had a good visit and supper at the home of Dwan's twin brother, Dwight, and wife, Barbara and children, Angie and Chris in Richmond. Also there were Dwan and Dwight's mother, Florence McMullin, and her sister, Betty Landrum of Louisville and Barbara's parents, Mr. and Mrs. Jim Alfred of Richmond.

Mr. and Mrs. Dwan McMullin of Aiken, S.C. and Michael Scott Moore of Louisville spent the week end with Mary McWhorter. Other guests were Mr. and Mrs. James T. Parsons and daughter, Elizabeth Ann, of Lexington; Mickie Lea Pruitt of Richmond; Pat and Freddy Pruitt, Jr. of Broadhead; Mr. and Mrs. Ron Singleton and Adam of Louisville; Mr. and Mrs. Gerry Singleton of Chicago and a visit with the Coleys in Dayton, Ohio who couldn't be here. We sure missed them. I really enjoyed all that were here. Saturday dinner guests were Mrs. Florence McMullin and

sister, Betty Landrum, of Louisville. McMullin, Angie and Chris, of Richmond.

Visitors of Mr. and Mrs. George Adams were Mr. and Mrs. Jerry Adams and son, Jerry Wayne II, of Springdale, Ohio. Mr. and Mrs. Bruce Sargent and sons, Danny Bruce and Dennis, and friends, Noah Campbell and Bobby Stewart of Berea; Mr. and Mrs. Don Cash and Donna Lynn; Mrs. Helen Kidwell Reppert and son of Berea and Mrs. Bertha Sefpkins and Doug Adams.

Mrs. Rose Bullock and granddaughter, Breanna of Berea were Sunday afternoon visitors of Mrs. Katie and they all visited Katie's sister, Ella Roberts, at the Sowler Nursing Home where she remains about the same.

We all welcome Mrs. Elizabeth Woodall back into the City of Broadhead at the former Oma Sutton property, from Castle Village apartments.

We are sorry to hear that Mrs. Gladys Bussell is ill. Our prayers are for a quick recovery. Also were deeply grieved of the loss of a very dear one, Mrs. Mary Martin. She was loved by all and always had a smile and seemed to enjoy our gospel singing and singing as much as the Sowler "Singing Home." Our sympathy goes to all her loved ones.

Mrs. Pat Pruitt, Freddy Pruitt, Jr. and Mary McWhorter were in Berea Monday afternoon on business.

Sunday dinner guests of Dee

and Mary Bussell were Rick, Cindy and Ricky D. of Waynesburg; Lula Bussell; Jim and Janet Bowman of High Point, Ohio and Ricky and Mary Ann Childress and Rachel.

Mr. and Mrs. Jim Bowman of High Point, Ohio spent a few days with her mother, Mrs. Lula Bussell and other relatives. Janet is slowly improving from surgery.

Saturday night supper guests of Dee, Mary and Lula Bussell were Jack and Annette Bussell, Teresa and Barry Bussell and Jim and Janet Bowman.

Mrs. Bertha Bussell, Lashbrook isn't so well at this writing. Recent visitors of John and Myrtle Helton were Russ and Jean Frek and children, Jimmy and Christian of Ohio, Eddie and Elizabeth Allen and daughter, Libby Halcomb and Donnie, Tarena and Nikkie Helton.

John and Myrtle Helton and Carrie Osborne all had dinner at Druher's Restaurant in Stanford Sunday.

Walter and Mae Doan were Tuesday visitors of his sister, Mrs. Marie Cromer and husband, Bob, in Somerset.

Mr. and Mrs. Ronnie Jones and son, Ronnie, of Charlestown, Indiana visited his aunt, Bertha Stephens and Mr. and Mrs. George Adams Monday.

Walter and Mae Doan were in Danville Saturday shopping. Carrel Blanton celebrated his birthday, August 2nd, with his wife, Dixie, and all 11 children and part of the grandchildren.

Recent visitors of Carrel Blanton and Dixie were Mr. and Mrs. Junior Wilson of Richmond, Indiana, Avery Wilson and children, Rhonda and Roger, Mr. and Mrs. Ernest Spookamore, Mrs. Bertha Adams, Mrs. Betty Lou Hrdge visited Sunday afternoon at the nursing home.



First Birthday—Matthew James Robbins celebrated his first birthday July 16th with a party at his home attended by friends and relatives. He received lots of nice gifts. Matthew is the son of Carlene Robbins of Broadhead and the grandson of Melberta Robbins of Broadhead.

Rockcastle gets new 4-H agent

Rockcastle County has a new 4-H agent. He is John McQueary and he officially began his duties last Tuesday.

The 23-year-old native of Adair County is looking forward to his new job here.

"I've already met a lot of nice people and hope to meet a lot more very soon," McQueary said Tuesday.

McQueary is starting his second year with the University of Kentucky Extension Service as a 4-H agent. He spent his last 12 months on the job in neighboring Jackson County where he was filling in for 4-H agent Lowell Wagner, who took one year sabbatical to return to school.

Wagner is now back on the job in McKe. The graduate of Western Kentucky University, McQueary and his wife, Sheila are presently living in Livingston. Sheila is a student at Eastern Kentucky Uni-

The Mt. Vernon Signal, Thursday, September 4, 1986 P.17

McQueary said that he hopes to get started in the local schools by next week.

John's interests include fishing, golf, softball and basketball. John invites anyone interested in 4-H to stop by the extension office for a chat.

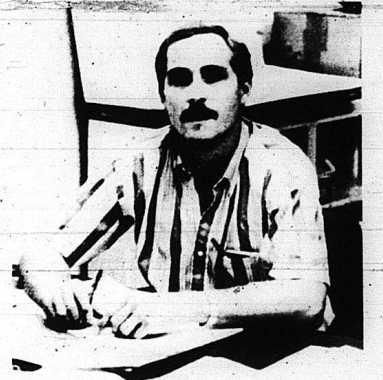

John McQueary - New 4-H Agent for County

Attention Bowlers:

The Rockcastle Mixed Bowling League will begin its fall season Thursday, Sept. 11th at the Maroon Lanes in Richmond. We need women & men bowlers—whether you have a team together or not. If you're interested in bowling—contact Jack Noe at 256-2449.

Let's Bowl!

Free Demo's Exercise Tables

Full 60 minutes of Exercise!!
Call 985-3835 for info & appt.

Slender You[®]
Figure Salon
Boone Square Shopping Center
Berea, Kentucky 40403

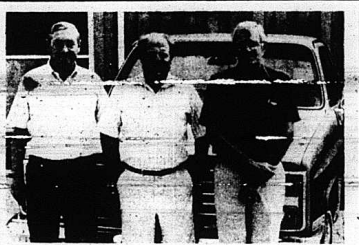

John Stipes, Bill Tillery and Harris Burton would like to invite you to save money at

Britton Chev. - Olds, Inc.
Berea, Ky. Ph. 986-3169

Brown's Corner Market

Corner 150 & 70 - Broadhead, Ky.

Free Delivery on \$10 or more order
758-8511

Open Monday through Saturday 7:30 a.m. to 8 p.m.
Sunday 10 a.m. to 7 p.m.

WE GLADLY ACCEPT
USDA
FOOD STAMPS

THIS WEEK'S
SPECIAL!

MAXWELL HOUSE
Instant Coffee
Inflation fighter
\$4.29
8 OZ. JAR

Shedd's Spread
COUNTRY CROCK
\$1.49
3 LB. CROCK

CHARMIN ASSORTED
Bath Tissue
99¢
4 ROLL PKG.

HYDE PARK
Biscuits
BUTTERMILK
HOMESTYLE
99¢
6 PAK

COUPON COUPON COUPON
25¢ COUPON
Good toward purchase of any item in store.
(Limit one coupon per person)
COUPON COUPON COUPON

Prices good Thursday, September 4 thru Wednesday, September 10, 1986

Special! Special! Special!
Senior Citizens Day - Oct. 3rd
Special Prices and PRIZES!!
[Watch for coming ad]

FALL SALE

**Sculptured or
Plush Carpet**

\$7.95 sq. yd.

Ass't. of colors, installation available at extra charge.

Linoleum \$4 sq. yd.

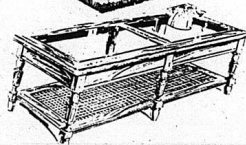
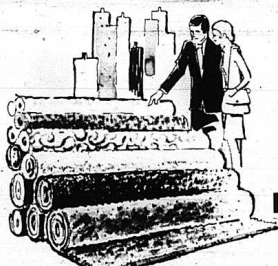

Oak Tables
\$99 ea.

Items not exactly as pictured.

**Glass Top
Dinette**
Table & 4 Chairs
\$199

HAYS Furniture

591 W. Chestnut St.
Berea, Ky. Open 8 to 8 Mon. - Sat. 986-8004 986-4144

"Family Owned and Operated"
"Furniture * Appliances * Floor Covering * Wall Covering * TVs * VCR's * Waterbeds * More"

Free Delivery & Set-Up
90 days same as cash
In-Store Financing

Nothing Priced With Trade!
Reasonable offer for trade-ins
We Service what we sell

Evans V. Hilton calls it quits after 40 year career

Evans V. Hilton has announced his retirement from the Dept. of Highways after a career spanning more than 40 years.

At the time of his retirement, which became effective Aug. 1, he was associate assistant state highway engineer working and living in Frankfort.

Hilton began his career with the Department of Highways in Somerset on Nov. 1, 1945 as an instrumentman on a survey party, working on road location, construction supervision and as a draftsman.

From 1947 to 1954, he worked as a location engineer mostly in eastern and central Kentucky.

In 1954, Hilton was named assistant zone engineer, headquartered in London and later in Morehead. From 1955 to 1967, he served as principal assistant area engineer for planning, design and research in offices at Morehead, Lexington and Manchester.

He played a substantial role in the development of the interstate system and was in charge of the original route planning study for the interstate system which was developed in 1956 and 1957 and took approximately one year to complete.



Evans V. Hilton Retiring from Dept. of Highways

Between 1968 and 1982, Hilton was district engineer in Manchester, Somerset and Bowling Green. Also during this period, he was assistant director of construction in Frankfort for a year. Between 1976 and 1980, he served as project engineer on the Ky. 80 project from Hazard to Prestonsburg.

From late 1983 until retirement, Hilton was project engineer for design on the AA Highway (Alexandria near Newport to near Ashland), the Ky. 3 project from Prestonsburg to Iznaz and the U.S. 23 project from Prestonsburg to Paintsville.

In addition to the interstate, toll roads, parkways and primary roads, Hilton has also taken an active part in the development of the various rural road programs, including rural secondary and county roads in the areas and districts where he was assigned.

During Hilton's working years, which were continuous from 1945 to 1986, he worked for eleven governments, beginning with Governor Simeon Willis and ending with Governor Martha Layne Collins; 22 highway commissioners and all nine transportation cabinet secretaries.

Some of the major highway improvements in this area in which Hilton played a major role include design and construction of Interstate 75, which was dedicated in late 1969; design and construction of the Cumberland Parkway; design and construction of the Daniel Boone Parkway, the first public hearing to formulate plans to improve Ky. 461 from Somerset to Mt. Vernon was held by Hilton in 1972.

"The period of time from 1954 to 1986 was a very busy period in my life. I am proud to have been a part of it."

Hilton said he had no immediate plans for the future but was sure there would be plenty to do.

Hilton is a member of the Kentucky Association of Transportation Engineers, the Kentucky Society of Professional Engineers, the National Society of Professional Engineers and is a registered professional engineer and land surveyor.

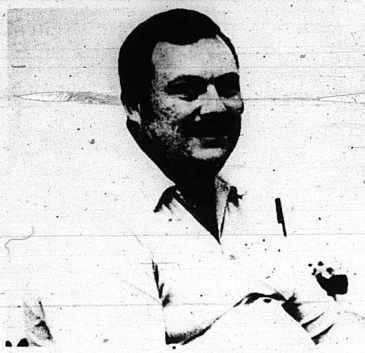

Earl Cummins files for school board in Division 1

Will face board chairman Dr. Burdette in November 4 General Election

Cont. from Front

The father of three who graduated from Brodhead High School and Eastern Kentucky University, has his Rank 1, which is 30 hours beyond a master's degree in industrial education.

The native Rockcastle County said that the fact that he has two children in high school, and another child 18 months old and is an 11 year veteran of the teaching profession prompted him to run for the local board.

Cummins has two daughters who attend the Rockcastle County High School, Tammy, a junior, and Tina, a senior, and his wife, Norma, is a bookkeeper and he is the son of Rayne and Hazel Cummins of Mt. Vernon.

Cummins said during an interview that he has been an age children and realizing that Dr. Burdette is in his retirement years, "I feel that I may be more aware of the problems and needs of our school system and what the best possible solutions might be." "Because of eleven years of experience in the teaching field, I feel I am well qualified to serve the

"If elected I will work positively with administrators, teachers and parents to improve our school system"

parents and students of the Division 1. If elected I will work positively with administrators, teachers and parents to improve our school system." Last Spring, Cummins finished fourth in the Republican

primary for jailer. In that race he carried his home precinct of West Mt. Vernon. Cummins' opponent, Dr. Burdette, a local veterinarian for many years has served on the board since 1970 and he will be seeking his fifth term. In the only other division with an election this year incumbent George Poynter is unopposed.

Dr. Harvey A. Schleter
Optometrist

Complete Vision Care
Eye Examinations Fashion Eyewear
Contact Lenses Medical Cards Accepted
256-3122

Corner Main and Richmond St. [Behind Dollar General Store] Mt. Vernon
Hours: Tuesday 9 to 5; Wednesday 9 to 12; Friday 9 to 12

KASTLE INN RESTAURANT

1-75 - Exit 59 - Mt. Vernon
Next door to B/W Kastle Inn Motel
OPEN 6 A.M. - 10 P.M.

Friday night Fish Special
All you can eat **\$3.95**
COFFEE .45 cup

SUNDAYS: SALADS, DESSERTS, VEGETABLES, STEAKS, BURGERS

Sunday Specials - \$3.95

HOMEMADE COBBLER Chicken Dumplings Biscuits - Gravy Dressing

Ada Noe and Crew aim to please with good ole home cooking!!

Absolute Auction

of Mr. and Mrs. J.B. Fain's
House and 8 Acres, more or less
In Two Tracts
Friday, Sept. 5, 1986
6:00 p.m.
Pine Hill Section of Rockcastle Co.

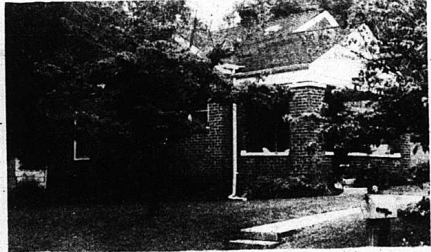

LOCATION: Approx. 2 1/2 miles south of Mt. Vernon just off U.S. 25. Auction signs are posted.

Mr. and Mrs. Fain have decided to move to town and have authorized our firm to sell for the absolute high dollar this well-maintained home and acreage.

Tract No. 1 contains approximately 1 acre, more or less, and is improved with the above-pictured brick home. The house has 2 bedrooms, living room, kitchen, bath and full basement. It also has wall to wall carpet and storm doors and windows. This kitchen has been kept in a good state of repair and it's ready to move into.

If you're in the market for a good home in the Pine Hill area, then don't let this one pass you by. Remember, it's an Absolute Auction, the list bid will buy.

Tract No. 2 contains approx. 4 acres, more or less, and is located directly behind Tract No. 1 fronting on a county gravel road. This tract would be ideal for running a few calves or horses.

Each tract will be offered separately, then together, selling whichever way reflects the best returns. **Terms: 20% down day of sale, balance in 30 days with delivery of deed.**

For additional information, contact:

For additional information, contact:

Ford Realty & Auction Co.

REALTOR/AUCTIONEER
SAM FORD
DANNY FORD
ROY ADAMS

AUCTIONEERS
JERRY HAM
WILLARD BULLOCK

APP AUCTIONEER
BOB TODD

Kentucky Toll Free No. 1-800-435-5454
Mt. Vernon, Ky. Phone 256-4545
Somerset, Ky. Phone 679-2212

Our Name Says It All

Convenient. Convenient Food Mart.

- Express Shopping
- Park at the door
- Weekly Specials
- Wide item selection
- Located near you
- Individually operated

We are Convenient

In Mt. Vernon: Richmond St.
In Brodhead: #5 Hwy #150
Prices Effective September 9-14, 1986
Participating Stores Only. Quantity Rights Reserved. ©M 1986

Diet Pepsi Free	Webber's Sausage \$1.89 1 LB. ROLL	Fischer's Mellwood Bacon \$1.99 1 LB.
Moore's Potato Chips 99¢ 1.29 SIZE	Slush Puppie 25¢ 7 OZ.	Kay's Nutty Buddies Ice Cream \$1.29 6 PACK

Convenient Food Mart

Jury returns indictments

By: Richard Anderkin

Ten indictments for crimes ranging from murder to sexual abuse were handed down last week by the Rockcastle County Grand Jury.

Bennett David Adams, 34, of 1115 Locust Street, Covington, was indicted on a murder charge stemming from the death of Thomas Burdette, 49, of Wildie.

According to the indictment the two men apparently got into an argument at the home of Lale Abney on Conway Hollow Road on July 27, when the shooting occurred. Burdette died from a single gun shot wound to the lower abdomen, according to local coroner Billy Dowell.

Adams is presently free on a \$50,000 property bond awaiting his arraignment.

Three local men were indicted on separate charges of first degree sexual abuse. In each case the victim was a child under the age of 12.

Thomas Alexander, Jr. of Rt. 3 Mt. Vernon, was charged with two counts of sexual abuse. He is presently free on a \$30,000 property bond.

Vernon Denney and George Denney, both of Rt. 4 Mt. Vernon, were also charged with the same crime. They too are out of jail on bond awaiting their arraignment.

A break in in July at Riby's Diner in Mt. Vernon also resulted in the indictment of a Mt. Vernon man.

Randy Graves was charged

with 3rd degree burglary and theft by unlawful taking in connection with the break-in in which over \$800 in cash and many other items including rings from the This-n-That Shop, a store which is adjacent to the Diner.

Graves is being held in the Rockcastle County jail in Lieu of \$50,000 bond.

The Grand Jury also handed down an indictment for first degree wanton and endangerment against a Livingston man.

Kim Boshears, of Rt. 2, Livingston, was charged with an August 16 shooting at the home of Robert and Helen Griffin on Rt. 2, Livingston.

According to the indictment, Boshears is charged with shooting into the Griffin home.

He is free on a \$10,000 property bond.

Earl Overbay of Broadhead, who is awaiting a transfer to the state penitentiary was also indicted for a break-in at Franklin's Variety Store in Mt. Vernon.

Overbay was charged with third degree burglary for the July 11 break-in in which a VCR, 43 knives, 24 packages of cigarettes and some watches were taken. Overbay was also charged with theft by unlawful taking over \$100. That charge was in connection with the theft of a 1979 Volkswagen that belonged to Teresa Burdine, of Rt. 1, Crab Orchard, on August 9.

All persons indicted will be arraigned on September 12 before Circuit Judge Daniel Venters.

Foster \$487.50 the court believes is due her on a lease of her land for a garbage landfill that was later abandoned.

Mrs. Foster claims the lease was only recently terminated and the county owes her \$2,250. Mr. Foster, accompanied by her attorney from London, rejected the \$487.50.

Magistrate Doug Bishop said the county should send her a check for \$487.50 and if she didn't want it she could send it back. The court agreed.

County stunned by disposal cost of garbage

Cont. from Front

before the expiration of the franchise owner's contract.

"We certainly need the county cleaned up and prevent the throwing of trash beside the roads and streets," Mayor Mullins said. "We'll work with you in any way we can to get this done. But we did advertise for bids on our franchise and it is still in effect."

The county plan is to be on a voluntary basis, court-side and privately franchised. The county has the authority to plan and implement the plan.

In other action, the county passed a motion to pay Mrs. Linda



FOR SALE: Ritzcraft Mobile Home, 10x57, 2 BR., 1 1/2 Bath, washer hook-up. **Reduced \$3,000. Call 256-4475**

Attention Farm Bureau Members

Rockcastle Co. Farm Bureau Annual Meeting
Friday, Sept. 19th, 1986
Time: Serving 6-8 p.m.
Election 7:30 p.m.
Place: Roundstone Elem. School.

Catfish & Chicken Dinner Free To All Members

HEY MUSIC LOVERS!!

We're having a **RECORD PARTY** and your invited!

Come, learn all about contemporary christian music - what it is and it's place and purpose in christian music - it may surprise you! A representative from Word will be here to play records. Bowman Howard Band from Corbin will be in concert.

There'll be free records, prizes, giveaways, specials on all our albums and much more!

Laurel Room of Ramada Inn September 4th 7 p.m.

Sponsored by Good News Christian Book Store, London, Ky.

Your Are Cordially Invited To Attend Our

Semi-Annual Sale

Choose furniture from brand name makers such as Henredon, Drexel Heritage, Stanley, Lane, Old Hickory, Tannery, Century and others.



Oriental Rugs And Dhurries—30% off

Everything In The Store Is Greatly Reduced!

— 4 Days Only —

Wednesday, Thursday, Friday & Saturday (Sept. 3, 4, 5 & 6)

Hours: 9 a.m. - 5 p.m. 9 a.m. - 9 p.m.
Wed., Thurs. Friday
& Sat.

Ryser's Inc.

East Bernstadt
843-6118

LONDON MOTORS

LOWEST INTEREST IN THE INDUSTRY

As Low as

2.4%

1986 PLY. RELIANT

K-Car - Stock No. C-877 - 4 Door, Automatic Transmission, Tinted Glass, Power Steering, Air Conditioning. 15 more to choose from.

London Motors **YOU CAN BUY FOR** **\$8,508**
Disc. & Rebate **\$1,128**

1986 NEW YORKER

Stock No. C903 - Leather Seats, Electric Equipment, Turbo, Automatic Transmission, Deluxe Speaker System, Power Antenna, The Works. 7 more to choose from.

List \$17,459
London Motors **YOU CAN BUY FOR** **\$15,159**
Disc. & Rebate **\$2,300**

1986 LE-BARON-TS

Stock No. C748 - 4 Door, Red & Black Two Tone, Bucket Seats with Recliner, Automatic Transmission, White Sidewall Tires, Stereo, Air Conditioning, Rear Defroster. 12 more to choose from.

List \$11,938
London Motors **YOU CAN BUY FOR** **\$10,331**
Disc. & Rebate **\$1,607**

1986 DODGE LANCER

Stock No. C799 - 4 Door, Loaded, Gold Two Tone, Bucket Seats with Recliner, Air Conditioning, Tilt, Cruise, Automatic Transmission, Power Steering. 11 to choose from.

List \$11,780
London Motors **YOU CAN BUY FOR** **\$10,106**
Disc. & Rebate **\$1,564**

1986 LEBARON

Stock No. C-992 - Two Door Sports Coupe, Red, Bucket Seats, Automatic Transmission, 2.2 E.F.I. Engine, Air Conditioning, Sport Wheels. 9 more to choose from.

List \$11,338
London Motors **YOU CAN BUY FOR** **\$10,238**
Disc. & Rebate **\$1,100**

1986 DODGE D350

Stock No. T76 - One Ton Cab and Chasi with Anti Spin Differential, 4 Speed Trans., 360 Engine, 10,500 G.V.W. Package, Overload Springs, Power Steering and Brakes, Mud & Snow Tires on Rear. Four to choose from.

London Motors **YOU CAN BUY FOR** **\$10,200**
Disc. & Rebate **\$2,510**

1986 DODGE

Stock No. V264 - Full Size Van, Automatic Transmission, 318 Engine, Air Conditioning, Radio. 5 more to choose from.

List \$12,565
London Motors **YOU CAN BUY FOR** **\$10,700**
Disc. & Rebate **\$1,865**

1986 DODGE D100

Stock No. T713 - Red with Cloth & Vinyl Seats, Automatic Transmission, Air Conditioning, Power Steering and Brakes, Step Bumper. 15 to choose from.

List \$11,950
London Motors **YOU CAN BUY FOR** **\$10,300**
Disc. & Rebate **\$2,650**

1986 DODGE DW 100

Stock No. T664 - 4 Wheel Drive, Long Bed, 6 Cyl., Four Speed, Vinyl Seats, Bumper, Mirrors. 18 to choose from.

List \$12,213
London Motors **YOU CAN BUY FOR** **\$9,538**
Disc. & Rebate **\$2,675**

1986 DODGE D150

Stock No. T-886 - Cloth & Vinyl Seats, Auto-Trans., 318 Engine, Air Conditioning, Body Side Molding, Chrome Front Bumper with Bumper Guards, Stereo, Power Steering and Brakes, Chrome Wheels and Tires. 25 more to choose from.

List \$12,520
London Motors **YOU CAN BUY FOR** **\$9,900**
Disc. & Rebate **\$2,620**

**"Gonna Sell
'Em or Bust
SALE!"**

**Every Car And
Truck Must Go
To Make Room
For The 87's**

**Still Over 200 Units
In Stock - All Discounted
SAVE THOUSANDS**

10 - 1987 DAKOTA PICKUPS

In Stock - Ready to Deliver

\$9,100 & Up

SALES - PARTS - SERVICE - WARRANTY - LEASING

*See Cutworm Tincher, Ray Hundley, Letch Bundy, Buster Bundy, Terry Fultz, Mike Wyatt, Robby Baker



CHRYSLER

Dodge

Plymouth

LONDON MOTORS

Chrysler - Plymouth - Dodge

U. S. 25 South at Airport Exit - Ph. 864-4303 or 864-7515 - London, Ky.

Grand Jury hands down indictments

See Page 19

Jobs are priority for Congressman Rogers

See Page 6

Mark Bray honored by Governor Collins

See Page 6

Mount Vernon Signal

Serving Rockcastle County Since 1887

Mount Vernon, Kentucky 40456

Volume 99 - Number 44

Thursday, September 4, 1986

School board settles garbage, raises taxes

By: Richard Anderkin

William K. Bullen says he has a franchise to pick up the garbage in the city of Mt. Vernon. Therefore the Mt. Vernon Grade School and the Rockcastle County High School would fall under his franchise.

Local School Superintendent Charles Parsons told board members Tuesday night that Bullens had questioned their awarding of a garbage pick-up bid to Bee Garbage Transfer System of Mt. Vernon.

However, in a letter to the board concerning the matter, board attorney Carl Clontz disagreed.

Clontz said that in his opinion, Bullen's franchise probably covers the Mt. Vernon Elementary School and the High School, but in view of the fact that the contract was bid as a whole and that Bullen made no bid, he has not objected in the past, it was his opinion that the board could accept the low bid of Bee Garbage Transfer for the current year.

The board took Clontz's advice and did nothing to change the garbage contract with Bee.

If you thought property taxes were high, look again. A law passed by the 1985 Kentucky Legislature forced the local school board Tuesday night to raise the current school tax on property in Rockcastle from 15 cents per \$100 assessed value to 29.5 cents, effective July 1, 1986.

The new law says that a school district must collect the equivalent of 25 cents per \$100 assessed value. Rockcastle's collection rate last year was 92 percent. Therefore the state says the rate in Rockcastle will be 29.5 this year. This law applies to all public schools in the state.

A new Mt. Vernon school may actually finally become a reality. Tuesday night Superintendent Parsons told board members that the school was already listed in a state report and that he had received many requests from architects and construction management companies to help with the planning.

Parsons said that the state recommended hiring an architect soon so that planning for the school can begin early in 1987.

The board voted to interview an architect at the next three

Cont. to 2



Homecoming Queen this year at Livingston was Yolanda Mills, 17, left, daughter of Phyllis Mills. Middle was last year's queen Elizabeth Singleton, daughter of Mr. and Mrs. Clayton Singleton. Voted prettiest baby at the homecoming was Ashley Brooke Francis, daughter of Linda Francisco.

Livingston Homecoming successful

Hundreds of visitors joined with homefolks to celebrate the annual Livingston Homecoming Friday through Sunday and everyone agreed they had a good time.

Also on hand was a National Guard helicopter unit from Frankfort that fascinated the "oldests" as well as youngsters who climbed over the big copter discovering the marvels of modern aviation.

London Mayor Ed McFadden was principal speaker for the Saturday morning activities that included a parade.

The mayor lauded David Smith, who gave his life Sept. 1, 1950 in Korea and whose bravery and courage earned him the Congressional Medal of Honor.

Mayor McFadden told his audience when "it came time to save lives, David was there" and it is an honor that Livingston produced this hero. The community should be proud.

Several county officials spoke briefly at the event, and a National Guard color guard participated in a flag-raising ceremony.

Livingston Mayor Billy Medley thanked the audience for attending the homecoming and paid tribute to those who worked to make the three days a success.

Even the weather cooperated for most of the homecoming. Late

Cont. to 2



Youngsters converged on the Army National Guard helicopter that came to the Livingston Homecoming Saturday. Two of the youngsters enjoying the copter were Christie Newcomb and Farley Newcomb, children of Mr. and Mrs. B. Newcomb.

Cont. to 19

Cost of garbage stuns fiscal court

By: Ray McClure

A \$9,000 monthly bill to the county for hauling away garbage was enough to make the Rockcastle Fiscal Court squirm at its monthly meeting Tuesday.

Anna Rose Mullins, administrative assistant to County Judge/executive Hubert Thacker, warned the court that the county will soon be faced with making some kind of agreement to get the money to pay the bill if the proposed county garbage plan does not remedy the problem soon.

"We just won't be able to find the money," she said.

Magistrates agreed the county is "suffering" because the garbage plan is still not finally approved by the state.

"I think there's some foot dragging going on," said Magistrate Glen Ellison. "That's \$108,000 a year for garbage. It's money that could be used by the county for something else. We need to get this plan on the road as soon as possible."

To determine how soon the court asked County Attorney Charles H. Lambert to call state officials at Frankfort and inquire how soon the plan will be approved, and to explain the money problem.

The plan, developed by Cumberland Valley Area Development District at London, has been approved by the county, including clarifications of Mt. Vernon's role in the program.

The state returned the plan

Cummins files for board

By: Richard Anderkin

On the final day a person could file for a school board seat, Earl Cummins did just that.

Last Thursday Cummins threw his hat into the political ring. He will face incumbent School Board Chairman Dr. Rudolph Burdette in November.

The two men will face off in Division one, which includes the voting precincts of West Mt.

asking for the clarifications and the court complied. Mt. Vernon has a contract with William K. Bullen to collect garbage until 1988.

Mayor Roland Mullins who attended the meeting, told the court the city will work with the county in the franchise, but that Bullen has a franchise until 1988, and he (the mayor) was not aware of any franchise that had

Cont. to 19

Vernon, North Mt. Vernon and Bulluck.

Cummins who lives on the new Ky. 461 in the West Mt. Vernon Precinct, is the present director of the Rockcastle County Ambulance Service as well as a full-time teacher at the Laurel County Vocational School where he teaches in the learning laboratory of the facility.

Cont. to 18

City, county discuss lake road ownership; no agreement made

By Ray McClure

After an exchange of views county magistrates and Mt. Vernon Mayor Roland Mullins failed to resolve the question of ownership of Oak Hill Road around Lake Louisville during a meeting of the Rockcastle Fiscal Court Tuesday.

In fact, the question of ownership remained as much in doubt after the meeting as it did before.

Mayor Mullins told the magistrates the same thing he has said often before. The city does not own the road and is not responsible for maintaining it. "It has been there many years and the city has never maintained it and it is not in the city limits," the mayor asserted.

The magistrates conceded they do not know who officially owns the road, but they believe the county does not own it. Then the city does. They point out the road is within the highwater mark of the lake.

Whoever gets the final nod from a yet undetermined source, it is going to cost a considerable amount of taxpayers' money to repair it. Estimates have ranged from \$10,000 to \$75,000. The mayor and the magistrates agree it is in poor shape and needs considerable work before winter begins.

Mayor Mullins stated that prior to the construction of the lake dam, Oak Hill Road was a county road and maintained by the county, and that only one small section was changed when the lake was filled.

First District Magistrate Glen Ellison included the 3.8 mile section of road from U.S. 25 at Rentfro Valley to Brindle Ridge on his list of roads to be turned over to the state for maintenance. The State Highway Department rejected the road, pointing out that no maps show the road is within the city limits and therefore the city is responsible for maintaining it. The mayor replied that the highway department is wrong, and again disclaimed ownership.

Magistrate Doug Bishop asked the mayor who owns the boat dock. The city loses it annually on docks.

"Well, if we own the road,

then we own the lake and boat dock," he retorted. "The city may not be the city, should be selling water to everyone and getting the rest on the boat dock," Bishop said.

Mayor Mullins and the magistrates agreed the question should be researched to find out who is getting the allocation of money from the state each year to maintain the road.

The magistrates asked County

Cont. to 2

Council records tell the story

A check by the Signal of the minutes of the meetings of the Mt. Vernon City Council in the early 1970s shows that both the city and the county have made a "hand-off" maintaining Oak Hill Road around Lake Louisville.

On Feb. 3, 1970 at a city council meeting, "A motion was made by Harvey Bush to not enough rock on Lakes Louisville road to make it passable and pay for it out of the Water Works Fund." The motion passed.

On Mar. 3, 1971 the council minutes read: "After much discussion concerning Lake Louisville road, a motion was made by James Robinson to request the highway department to make improvements, grade, drain and traffic barrier from the end of the state-maintained road near I-75 overpass to the junction of Green Hill and Oak Hill road." Motion passed.

"Continuing at the same session," Evans Hilton, district engineer told the council they should ask the county to make a similar motion since the county owns this road."

On April 22, 1974 at the council, "A motion was made by Chester Holland to contact Magistrate Chester Whitaker and ask if the county would pay for blacktop for patching breaks on the Lake Road. If the city would do the hauling and labor. The motion passed. Continuing," Mr. Whitaker was contacted and the county will pay \$100 on the blacktop."



Talking with Rep. Harold Rogers who held a town meeting at the Rockcastle County Courthouse last week were women from Rockcastle County who were laid off at Cowden Manufacturing at Stanford when the plant recently closed. Among those who talked with the representative were Lorene Lawrence, Linda Adams, Bonnie Gentry, Nadine Woodall, Joyce Burdine and Evelyn Reynolds. Also with them were Janet Burdine, a deputy clerk for Norma Houk. Story on the meeting is on page six.

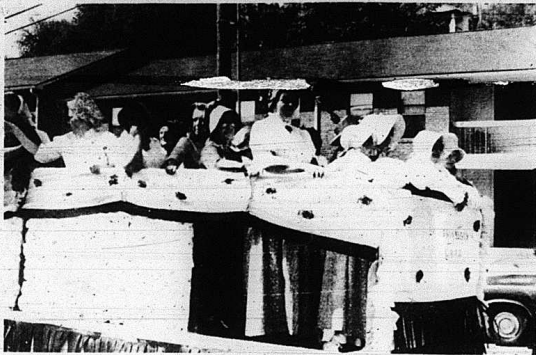

Ladies of the Livingston Fire Department Auxiliary were dressed in long dresses and bonnets to ride their float in the homecoming parade at Livingston Saturday.

SUPER FOOD FAIR MARKETS

3 SOMERSET LOCATIONS:
HWY 27N, HWY 27S
& EAST MT. VERNON ST.
LONDON, CORBIN, HYDEN, HAZARD,
JACKSON, STANFORD, PINEVILLE,
WHITLEY CITY, MT. VERNON,
& BARBOURVILLE

OLD FASHIONED BARGAIN DAYS



Prices Effective September 1 Through September 14, 1986

These are just a few of the many Specials at FOOD FAIR. For the rest of our Bargains... Pick Up a copy of our 4 Page Ad in our Store.

We Reserve The Right To Limit Quantities And To Correct Typographical Errors.

The Store That Cares About You And Your Community **Fast Friendly Service All The Way To Your Car**

FOOD FAIR COUPON
J.F.G.
Vac Can Coffee
1lb.
1.99
Limit 1 With Coupon & \$10 Addt. Order
EXP. 9-14-86

FOOD FAIR COUPON
KEEBLER
Zesta Crackers
Regular or Upsalated 1lb.
.59
Limit 1 With Coupon & \$10 Addt. Order
EXP. 9-14-86

COCA-COLA 8 16 oz. Ret. Plus Pen. or Bts. **1.69**
2 Liter Coke **1.19**

GROUND FRESH DAILY
Ground **1.99**
3 lbs. or More 1lb.

FRESH WHOLE Fryers
.59 lb.
Limit 3 With \$10 Addt. Order

LAY'S Bacon
12 oz.
1.39
Limit 2 With \$10 Addt. Order

U.S. NO. 1 ROUND White Potatoes 20 lb. **2.49**

GOLDEN RIPE Bananas 3 lbs. **.99**

WHITE LILY Flour 25 lb.
3.99
Limit 1 With \$10 Addt. Order

STAR-KIST Tuna In Oil Or Water 6.5 oz.
.59
Limit 3 With \$10 Addt. Order

Tropicana Orange Juice 64 oz. **1.29**

FOOD FAIR Bread 16 oz. Loaf **3.99**
Reynolds Wrap \$5.00
Reynolds Wrap \$2.00

REYNOLDS WRAP Aluminum Foil 25 ft. **2.99**
Limit 2 With \$10 Addt. Order

J.F.G. Salad Dressing 32 oz. **.79**
Limit 1 With \$10 Addt. Order

GREEN GIANT WHOLE KERNEL, NIBLETS OR Cream Style Corn 17 oz. **3.99**
Limit 6 Please
Green Giant Cut Green Beans or Sweet Peas 17 oz. **3/1.09**

PUREX Laundry Detergent 147 oz. 1.00 Off! **2.99**
Limit 1 With \$10 Addt. Order

Look For Our Other Valuable S&H Green Stamp Coupons In Our Ad At The Store.

100 Extra S&H Green Stamps WITH THIS COUPON & THE PURCHASE OF \$10-\$30 GROCERY ORDER EXP. 9-14-86	300 Extra S&H Green Stamps WITH THIS COUPON & THE PURCHASE OF \$30-\$40 GROCERY ORDER EXP. 9-14-86	500 Extra S&H Green Stamps WITH THIS COUPON & THE PURCHASE OF \$40 OR MORE GROCERY ORDER EXP. 9-14-86
---	---	--

Your Child's Health
By: Dr. John Payne

enclosed in stiff shoes. Finally, rapidly growing feet outgrow shoes in a few months. A lot of money can be saved by not buying multiple pairs of leather like shoes. Inexpensive tennis shoes that can be thrown in the washing machine is all that is needed. Very occasionally, a young child will have special foot problems requiring corrective shoes or other devices. However, these should be obtained only after proper orthopedic consulta-

Speagle's work to be exhibited at University

Sandy Speagle of Livingston is among 20 Appalachian artists whose works will be exhibited at the University of Kentucky Center for the Arts. "Images from the Mountains: A Teaching Exhibit of Appalachian Artists" opens Sunday, Sept. 14, in the Reception Hall of the UK Center, located at the corner of Rose Street and Euclid Avenue. The 2 p.m. reception is open to the public. The exhibit will be open from

Cont. to 16

Questions about shoes for infants are often asked of pediatricians. There seem to be as many different ideas about what, if anything, to put on baby's feet as a centipede has galoshes. When I was an infant, and for some years thereafter, most medical advice was to the effect that youngsters should wear stiff, high-top shoes until about age two or three. This was supposed to "protect" work shoes. However, today most authorities advise much differently. Before they are walking, infants are better off with only socks on their feet to keep them warm. As they begin to walk, socks are still fine, or going barefooted if the weather permits. A soft, moccasin type foot covering is good as well. The infant needs to be able to feel the floor to help gain his balance as he learns to walk. The idea of giving ankle support with stiff shoes is not possible for two reasons. First, the child has less sense of contact with the floor through shoes than with bare feet or moccasins. Secondly, normal ankles don't need support. The ankle and associated leg muscles probably will develop better if not

"Lowest Prices of the Season" 3 Days Only - Thurs., Fri. and Sat.

The Buck Stove heating system makes the most of what there's most of.

The Buck Stove burns wood and coal, America's cheapest and most abundant fuels. And it burns them efficiently. So efficiently, in fact, that current Buck Stove owners report savings of up to 80% on their heating bills. And that's just the beginning. While oil and natural gas continue to grow scarce and expensive, trees continue to grow. Start saving today. See the one and only Buck Stove at the Buck Stove store nearest you.

Whip winter with a **Automatic coal/wood circulator** or a **central wood/coal furnace.**

Both stoves are thermostatically controlled for up to 12 hours of heat without refueling. Also stocking **MARTIN** gas heaters from 30,000-70,000 BTU.

If you have ever considered buying a tiller - now is the time and **GILSON Tillers** are on sale.

Reg. *539⁹⁵
Now **\$395⁹⁵**

Also all **SNAPPER** products are on sale now! Also on sale - mowers, tillers, chain saws, wood grates and many more items too numerous to mention!

Fiechter's Hardware

TWO LOCATIONS TO SERVE YOU:
Corner of 3rd and Broad, London, 884-5033
Main Street, East Bernstadt, 843-6131

Rockets defeat Evarts

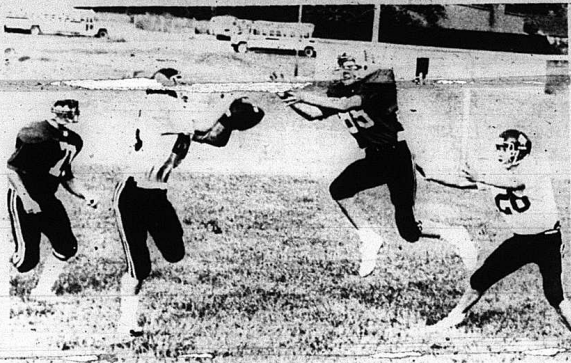

Rockets travel to Clay Friday

The Rockcastle County Rockets took their season opener last Friday night as they traveled to Evarts and came home with a 17-7 victory.

"We played about as well as we could," said assistant coach Tony Saylor during practice Tuesday.

"If we can get that kind of performance this Friday against Clay County we will have a good chance," he said.

The Rockets took an early lead in the game when they scored in the first quarter on a fake kick. Quarterback Chris Larkey, who also holds for field goals, took the snap from center and rambled 7 yards. Mike Hamilton added the extra point.

Evarts came right back in their next possession and tied the game with a score. However, Rockcastle took a 10 to 7 lead into the dressing room at half-time when Mike Hamilton kicked a 36 yard field goal.

In the third quarter Chris Larkey hooked up with sophomore end Chuck Shields for a 30 yard touchdown pass and the Rockets never looked back. Evarts did not manage to mount a successful drive until late in the game when two pass interference calls were levied against the Rockets.

The leading rusher for the Rockets was junior Chad Williams who had 103 yards on 23 carries. Larkey had 70 yards on eight carries and 45 yards passing. He completed two to senior Johnny Kirby besides the touchdown to Shields.

Michael Whitehead and Larkey lead the defensive team with a total of eight assists and tackles.

The Rockets play at Manchester Friday night against Clay County in an 8 p.m. contest and their first home game is September 12 against Berea. This will also be homecoming.

In the photo at right rocket Joe Gregory breaks up a pass in the JV's game with Pulaski Tuesday night at the high school. The Rockets won 14 to 6. Also in the photo is linebacker Chad Hodges.

Join our Clear The Lot! SELLATHON

1986 ESCORT L WAGON, GRAY/red, auto, AC, AM/FM Stereo, Luggage Rack, Rear Window Wiper & Defroster, Interval Wipers, 2,000 miles

1986 MUSTANG LX, Red/Red, Auto, AM/FM, Power Locks, Cruise Control, Interval Wipers, 1,700 miles

1985 1/2 ESCORT L, * Dr., 4 Spd., White/Red, AC, Interval Wipers, AM Radio, Factory Tact, 4,000 miles

1985 GRAND MARQUIS LS, Black/Red, 1/2 Vinyl roof, AC, AM/FM Stereo, Tilt, Cruise, PW, PD Locks, 4 Door, Wire Wheels, Rear Defrost

1985 FORD MUSTANG GT, Gray/Gray, V8, Cruise, Tilt, Auto, AM/FM Cassette, Factory Tact, Rear Defrost, AC, Console

1985 MAZDA RX7, Blue, 5 Spd., Sunroof

1984 CAMARO, Mauve, V6, Auto w/overdrive, AM/FM Electronic Stereo, AC, New Tires, PW, 43,000 miles

1984 CHEVETTE, 4 Speed, AM/FM Cassette, 47,000 miles, Blue/Grav \$3,295.

1981 ESCORT GL, Tan/Brown, 4 Spd., AC *2,195⁰⁰

1982 MUSTANG L, Cream, 4 Spd., AC, AM/FM Cassette. Priced to sell. *2,295.

*81 ESCORT GL STATION WAGON, 4 Dr., Blue/Blue, AM/FM 8 Track, AC, New Tires, 54000 mi.

1980 CHEVROLET CITATION, Two Tone, AM/FM Cassette, 4 Spd., Two to choose from. *2,195.

1980 FORD PINTO, Red/Red, Two Door, Hatchback, Auto, AM Radio, New Tires *1,995.

1980 MONTE CARLO TURBO, Silver/Black, AC, AM/FM Stereo, Tilt, Cruise, Rear Defrost, 4 new Goodyear Eagle radials, sport mirrors

1980 SUBARU GL WAGON, Auto, AC, Blue/Grav, AM/FM, Rear Defrost & Wiper, Luggage Rack *995.

TRUCKS

1985 FORD 150, Blue/Blue, 4 Spd., 300, 6 Cyl., AM/FM Stereo, Sliding Back Glass, 32,000 miles

1981 DODGE RAM 150, Black/Gold, 6 Cyl., 3 Spd. w/overdrive, AM/FM, Step Bumper

1977 INTERNATIONAL 1700 - 466, V8, 2 Sp. Axle, Michelin Tires, 18 ft. box fully insulated, suitable for commercial hauling.

1975 DODGE TRADESMAN 200 CONVERSION VAN, Blue, Auto, V8, PS, Swing Away Mirrors, Chrome Wheels, Chrome Side Pipes

*972 INTERNATIONAL 1700 - 345, V8, 2 Sp. Axle, Michelin tires, 18 ft. box fully insulated, suitable for commercial hauling

Wallace-Arnett Ford, Inc.

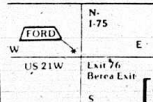

U.S. 21W & I-75
Berea, Kv.
[606] 986-2393

GRAND OPENING

at
Boone Trail Diner
All Day Sat., Sept. 6th

Free Balloons for the kids

Cash Door Prizes

Come in and register for the cash prizes. Drawings will be held periodically Saturday. You do not have to be present to win.

Located 1 mi. south of Mt. Vernon on U.S. 25 at Burr

Carry-out Available - Call
256-5615

SALE SALE SALE

Associated Druggists

3 LITER VANILLA 2.72 oz. 39¢

25 OZ. 25¢

CARNATION DO-IT-YOURSELF DIET PLAN OR COFFEEMATE 2 69

Ben-Gay BEN-GAY OINTMENT 1 39

1.25 oz.

OS-CAL 500 8 89

100 ct.

OS-CAL 250 8 99

250 ct.

ORAL-B TOOTHBRUSHES 1.29

-1.00 MAIL-IN REBATE

29¢ FINAL COST

ALLEREST 2 09

24 Tablets

VISINE EYE DROPS 1 69

1/2 oz.

22 OZ. FANTASTIK OR 15 OZ. PINE POWER 89¢

Your Choice

3 PC. CARRY ON TRAVEL SET 14 88

None

BISSELL'S "ZOOM BROOM" CARPET SWEEPER 9 99

PORTABLE WALL & HAND SHOWER 5 99

APPLE MUG & TREE SET 6 99

APPLE SALT & PEPPER SHAKERS 1 99

HALSA, EDGE OR SOFT SENSE 50¢

1.50 Your Choice Each

-1.00 MAIL-IN REBATE

50¢ FINAL COST

BUY ALL THREE AND GET BONUS REBATE OF \$0

GENERIC DRUGS

Your Associated Druggists Pharmacies will be happy to consult your physician regarding generic drugs for your prescriptions. Generic drugs bear the same Federal Government Standards but cost much less! Generic Drugs vs. Brand Name Drugs. The Difference is PRICE!

Dr. SCHOLL'S AIR PILLO INSOLES 99¢

FALBERTO MOUSSE 2 49

EXCEDRIN 4 89

100 Tablets

-3.00 MAIL-IN REBATE

1 89 FINAL COST

DURATION NASAL SPRAY 2 09

12 oz.

Liter COKE 1 19

BUF-PUF CLEANSING SPONGE 2 19

SHOWER ORGANIZER 1 99

CORRECTOL 2 24

30 ct.

Sale Starts Today - Lasts for Seven Days
Mt. Vernon Drive-Thru Pharmacy
Richmond Street 256-3512 Mt. Vernon



Mr. and Mrs. Christopher Montgomery Poynter

Doan - Poynter vows said in lawn ceremony June 15

Janice Gayle Doan and Christopher Montgomery Poynter were united in marriage June 15, 1986 at the home of the groom. The nuptials were performed by Robert E. Robinson.

The bride was given in marriage by her father, Jesse Doan.

Maid of Honor was Virginia Kaye Doan, sister of the bride. Bridesmaids were Brenda Faye Doan, sister of the bride.

Serving as best man was Matthew Poynter, brother of the groom. Groomsman was Kevin Hamm, cousin of the groom.

"Flower girl" was Glenda Jo McFerron, cousin of the bride and ringbearer was Brian Keith Doan, brother of the bride. The guest register was kept by Judy Carol Doan, sister of the bride.

A selection of wedding music was presented by Tracy Mink and Mike Bryant. Songs performed were "Truly," "To Me," and "Wedding Song."

Flowers were by Judy McFerron, cousin of the bride, and the wedding cake was made by Jill Stevens, sister of the groom.

Serving at the reception were Jennifer Mullins, sister of the groom and Marguerite Robinson, mother of the groom.

A short wedding trip to Gallatin, Tennessee, the couple are making their home in Brodhead.



Mr. and Mrs. Charlie Todd celebrated their 50th wedding anniversary Sunday, August 24, 1986 at their home with a reception given by their children: Mr. and Mrs. Todd wish to thank everyone for all the cards and letters sent and for the many nice gifts received.

Personals

By: Mrs. George Burton

Week-end guests of Mr. and Mrs. Lance Dillingham were Mr. and Mrs. Gorman Dillingham of Milford, Ohio.

Mr. and Mrs. Modie Dillingham and Alan, Mr. and Mrs. Mark Dillingham and Shirly of Reading, Ohio, Mr. and Mrs. E.G. Hamm, Donnie Dillignahr... David and Jacob, Kelli and Brandon Clark, Michelle and Stacy of Cincinnati, Ohio, Essil and Patsy Weaver of

Danville and Gene Gentry all attended the Hamm reunion during the week end.

Mrs. Ruth Norton has returned home after an extended visit with Rev. and Mrs. Eugene Price and family of Cincinnati, Ohio and she also visited Mr. and Mrs. Wayne Norton and girls in Whiteland, Indiana.

Bobby Anglin celebrated his birthday August 30th. We wish him many returns of the day.

Harrison Cook has returned home from the St. Joseph Hospital at Lexington. We wish him a speedy recovery.

BOY-GIRL PARTYING IN 1986

A celebration to honor Margaret Sims Mullins on her 10th birthday is being planned at Heritage House Nursing Center where she has lived for the past six years.

"She's still active although she's in a wheelchair," said Gloria Guelpner, the center's activities director, who said the party is planned for Sunday afternoon.

"She loves gospel music and still sings some. She visits with everybody and she's very friendly and pleasant."

Mullins is a native of the Brindle Ridge area of Rockcastle County and has lived in the Richmond area 56 years. Longevity runs in her family. Her brother, John, is 102. Another brother and two sisters are deceased. She had eight children, four of her five living children live in Richmond. They are Mamie Banks, Mary Brumbaugh, Vernon Mullins and William Mullins. She has 47 grandchildren and 40 great grandchildren.

Mr. and Mrs. Troy Roberts of Danville, Tenn. visited Mr. and Mrs. George Burton Labor Day. They all had lunch at the Dinner Bell Restaurant at Berea.

Clude Barnett celebrated his birthday last week. We wish him many returns of the day.

Sympathy is extended to the families of Mrs. Vina Harmon and Billy Hansel in their time of sorrow.



By: Cheryl Witt
County Extension Agent
for Home Economics

A Plus Breakfast Ideas

- Here's a school week's worth of breakfast ideas for your children - all quick, easy, nutritious and best of all, kids will just love them.
- Eggs in Cereal Cones
- 1 cup crunchy rice cereal
- 1 tablespoon butter or margarine, softened

Mr. and Mrs. Albert Stephens celebrated their 50th wedding anniversary on Labor Day with a reception given by their five children and their families. They were married September 2, 1936. Those attending were: Holman Stephens, Mr. and Mrs. Linville O'Hair, Mr. and Mrs. Ray Bucklee, Eunice Leemaster and Walter Ballard, Mr. and Mrs. Edward Stephens and Mrs. Susie Kidwell, a sister. The couple have 11 grandchildren and 12 great grandchildren. Also attending were several nieces and nephews. The couple live at Clay City and the anniversary celebration was held on the RECC grounds in Winchester.

- 2 eggs - scrambled or poached
- Combine cereal and softened butter in small bowl and mix well
- Spoon into two 6-ounce custard cups. Using spoon, press to sides of cup, forming a shell. Spoon scrambled eggs into shells. Serve at once. Makes 2 servings.
- Combine 1/2 cup cereal with reserved cereal and grapes. Makes 1 serving.
- Cereal Milkshake
- 1 egg
- 1 cup milk
- 1 cup ready to eat cereal
- 2 banana
- Combine egg, milk, cereal and banana in electric blender. Blend until cereal is completely ground, about 1 1/2 minutes. Stir before serving. Makes 1 or 2 servings.

Continued To Page 11

NOTICE

Notice is hereby given that a meeting of the members of Burley Tobacco Growers Cooperative Association of Lexington, Kentucky, residing in Rockcastle County, Kentucky, will be held at the Court House at Mt. Vernon, Kentucky at 10:00 a.m., prevailing time, Saturday, September 20, 1986.

The purpose of the meeting will be to elect delegates to cast in convention the vote of the members residing in said county for the election of a director, whose term of office will expire in September, 1989, to represent the district in which the county is located.

BURLEY TOBACCO GROWERS COOPERATIVE ASSOCIATION

BY: A.R. Beckley
Executive Secretary

43x2

COMMONWEALTH OF KENTUCKY
28th Judicial Court
Rockcastle Circuit Court
Civil Action File No. 85-CI-185
Mutual Federal Savings and Loan Association PLAINTIFF
VS. NOTICE OF SALE
Homer Jones and wife, Dorothy Jones, ET AL DEFENDANTS

Pursuant to judgment and order of sale entered in this action of August 8, 1986, and for the purpose of enforcement of a mortgage lien in the amount of \$355.46 plus interest and costs, I will offer for sale at public auction the hereinafter described real property in Mt. Vernon, Rockcastle County, Kentucky,

**At the Courthouse Door
Friday, the 12th day of September, 1986
Beginning at 10:00 A.M.**

And said property being more particularly bounded and described as follows:

Located in Brodhead, Rockcastle County, Kentucky, to-wit:
BEGINNING at a corner located on the south side of Silver Street, and on the east side of West Street at the intersection of same opposite the property of Mrs. J.W. Proctor; thence with said West Street, south course with said street, 102 feet to corner of grantors and D.A. Robbins (now Denver Blecher); thence with Robbins (Blecher) and line of grantors 204 feet an east course of the grantors and also corner of Beatrice Wright (now Mrs. David Webb); thence with the Wright (now Webb) line 114 feet to Silver Street; thence a west course with Silver Street 153 feet to the beginning corner on the south side of Silver Street.

Being the same property which defendants Homer Jones and wife, Dorothy Jones obtained title to by deed dated October 8, 1975, executed by Burke McCall, same being of record in the office of the clerk of the Rockcastle County Court in Deed Book 99, page 525-526.

THE PROPERTY WILL BE SOLD UPON THE FOLLOWING TERMS AND CONDITIONS:

- The property shall be sold to the highest bidder(2) for cash or for a deposit of twenty (20%) per cent of the purchase price in cash at the time of sale and balance payable in three (3) months. The purchaser shall be required to execute bond with surety thereon, to be approved by the Master Commissioner, for the balance of the purchase price. The bond shall bear interest at the rate of twelve percent (12%) per annum from date until paid, and to remain and be a lien on said property until fully paid.
- The purchaser(s) shall have the privilege of paying all of the purchase price in cash or by the bond before maturity by paying the principal amount thereof together with all interest accrued thereon to the date of said payment.
- The purchaser(s) shall have possession of the premises upon complying with the terms of sale and risk of loss of improvements shall thereafter be on the purchaser(s).
- A right of redemption may exist in favor of the United States of America.
- This sale shall be made subject to all easements, set back lines, restrictions or covenants of record or otherwise.

JOSEPH E. LAMBERT
MASTER COMMISSIONER
ROCKCASTLE CIRCUIT COURT

Stuart Powell Ford, Inc.

U.S. 127 Bypass - P.O. Box 1335
Danville, Kentucky 40422
Business Office and Sales: 236-8917
Service: 236-8901 - Parts: 236-6907

"It's An Easy Thing - To Do Business With Us"

Lincoln Co. 365-2156 Garrard Co. 792-2131 Boyle Co. 236-8917
"Rockcastle County's Neighbor for 26 Years"

REAL ESTATE FOR SALE

- Mint Condition, 3 Bdrm. Brick w/Double Garage.** In addition to a lovely decor, other amenities include liv. rm., dining rm., kitchen with cabinets, range, refrigerator, dishwasher; breakfast area, utility rm., laundry, w/washer & dryer, 1 1/2 baths, radiant heat, central AC, partial basement, 2 porches, beautiful lawn w/mature shade trees, shrubs, double paved drive. Ideal for retirees or growing family. Near Mt. Vernon Elementary School in nice neighborhood. \$75,500.
- 62 Acre Farm - Home w/3 Bdrms., 1 1/2 Baths, Basement.** Other amenities include family rm., living rm., dining/kitchen, electric heat, also woodburning stove, 2 good barns, silo, 2800 lbs. tobacco base, privacy, city water. Would consider land contract. Brindle Ridge. \$100,000.00.
- 3 Bdrm. Brick, 1 1/2 Bath, 1 1/2 Car Garage, 1310 Acres.** Large floor, living rm., den, large dining and kitchen with snack bar, range and refrig., w/dry hook up, patio, front porch, blacktop drive. Exceptionally nice. 3 miles from Mt. Vernon on Hwy. 461. Just asking \$49,900.
- 3 Bedroom Brick w/Basement, Heat Pump, Central A/C.** Nice dining/kitchen, living room, 2 baths, carpet, woodburning stove, large lot in Countryside Estates, near town/industrial park. \$45,000.
- 2 Bedroom Cabin - 32 Acres.** Large living room w/cathedral ceiling, kitchen area, 4 built-in bunk w/mattresses, large Franklin stove, complete privacy. Red Hill Road. \$22,500.
- REDUCED - Nearly New 2 BR Home w/Full Basement, 2 Acres.** Beautiful kitchen w/line of cabinets/snack bar, nice carpet, bath, draperies and blind, porch and deck, city water, near town. Immaculate. First house on 1004. \$34,900.
- 3 Bedroom Stone Home w/basement, 2 car garage, all new kitchen cabinets** w/woven range, dishwasher & microwave; living room, family room, bath, central air, electric heat, also wood furnace, covered patio w/built-in Bar-B-Que, 16x20 bldg., 15 fruit trees, other amenities. \$49,900. Call 236-8917, ext. 2368 from B&G Sporting Goods on Hwy. 461. \$48,000.
- Two 5-Acre Tracts - 2 1/2 miles from Mt. Vernon.** This all-wooded area has nice home or mobile home sites, city water available, some good timber, privacy. Asking price for each tract, \$7,000.
- Approx. 42 Acres Woodland - Nice Bldg. Sites.** Has septic tank, water tank, road frontage. Located in Sand Hill section for \$12,000.
- 2 Bedroom Furnished Cottage** - 1/2 acre, stone fireplace and cathedral ceiling, kitchen, snack bar, bar, w/wrap-around deck w/cor. crete floor, wooden shutters, fl. w/cor. water, total electric, near lake on Barnett Road. \$29,900.

paved parking, is within walking distance of Livingston School on dead end street, 100% occupancy. Ideal for teachers. Only \$52,500.

One of Mt. Vernon's Nicest Homes. Beautifully decorated with formal living room, dining room, den, kitchen w/cherry cabinets and breakfast area on first floor. 3 bedrooms, den and more on second floor, 1 1/2 baths, electric heat, garage, fenced backyard. Walk to school, churches, grocery. \$74,500.

House, Pool, Garage, Approx. 2 Acres. Owner Financing. There's also a nice kitchen w/dining cabinets, range, liv. rm., 2 bdrms., one 22' long, bath, utility rm. with w/d hook-up, nice carpet & hardwood floors, electric heat, also a woodburning stove, blacktop rd., 7 miles from Mt. Vernon. \$22,000.

Reduced - 3 Bedrooms - 2 Car Garage - Stone Exterior - Basement w/wood furnace, also total electric, 1 1/2 baths, living rm., family rm., fireplace, dining/kitchen w/cabinets, range, dishwasher; Numerous other assets including small tobacco base. Approx. 3 acres. Located across from Hammond's Mt. on Hwy. 461. \$59,000.

Furnished - 2 Bedroom Home - Small Den - Payment - Owner Financing. Has new kitchen w/oak cabinets, range, refrig., cherry top table, bath, utility rm. with w/d hook-up, fuel oil stove, nice carpet, A/C, porch, storage bldg., 3 acres, Lanes. \$24,900.

3 Bedroom Brick, Double Garage w/Full Basement. Approx. 5 Acres - Other amenities include 1 1/2 baths, living room, dining room, utility room, also wood furnace, electric heat, also wood furnace, city water. U.S. 25 South of town. \$49,900.

EVELENE RAINES PROPERTIES
West Main St. Mt. Vernon, Ky.

REALTOR

REALTOR

Broker-Auctioneer
256-5811

REALTOR

EVELENE RAINES, P.R.E.A.
Certified Appraiser
256-5811



A wind storm developed when the Army National Guard helicopter from Frankfort settled down on the bridge at Livingston during the homecoming. The copter circled the town several times during the ceremonies.

Jobs are Rogers priority

Keeping young people at home in Kentucky and providing them with a job after high school is the important goal for this area, Fifth District Rep. Harold Rogers of Somerset told a town meeting last week at the Rockcastle Courthouse.

About a hundred persons were on hand to hear the Congressman discuss national and local issues and to help some of his constituents to solve personal problems.

He began the meeting saying he was "proud of the things going on in Rockcastle, including the Rockcastle Industrial Park, and the reconstruction of Ky. 461 between 1-75 at Mt. Vernon and Ky. 80 east of Somerset."

He said the new road is of major importance in increasing tourism in the area, especially for Lake Cumberland and the Big South Fork National River and Recreation Area in McCreary County and adjoining Tennessee.

"Mt. Vernon is the entrance-way, the jumping off place, for these areas, and Renfro Valley is a major reason that tourists stop in the area," he observed. "Once they stop at Renfro Valley, perhaps they will want to go on and visit other tourist areas nearby."

However, he said, "the name

of the game in this area is jobs."

"We need to hold our young people here after high school and not have to ship them off to Ypsilanti (Michigan) to make a living."

The Congressman emphasized the need for more industry and told his audience he would do all he could to help locate industry in the Fifth District.

"It's not easy to get factories, especially for a small city or county," he continued. "That is why I helped set up the Southern Kentucky Economic Council representing all 27 counties in the district. By banding together we can accomplish more than if each city and county were on its own."

He said the group must work on the district's "educational shortcomings," promote tourism, encourage leadership training for young people and expose the area to other sections of the nation and the world.

"We must have a renewed vision," he added. "We may be dreaming, but if we do not have dreams nothing will happen." He answered questions from the audience, including the outlook for tobacco, a major county crop.

On the plus side, he said the crop looks good in spite of the dry

weather, and that the new tobacco program worked out by Congress is "a sound footing."

Cont. to 7

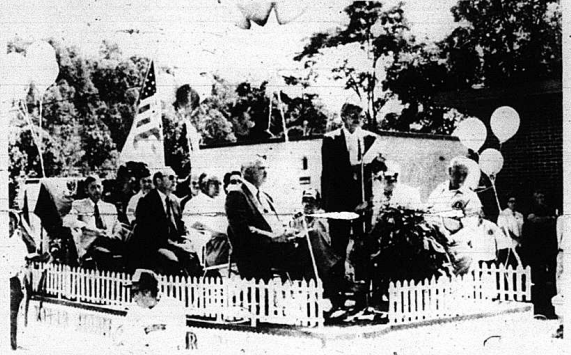

Livingston Mayor Billy Medley introduced dignitaries on the speakers platform at the Livingston Homecoming. In the immediate foreground are Councilman Todd Mink, London Mayor Ed McFadden, who was the principal speaker, and County Judge-Executive Hubert Thacker.

Everyone needs hobby, Bussell says

"Everyone should have a hobby," said O. Bussell Jr., retired teacher, school administrator and history buff, tolling a greeting of the Rockcastle Historical Society last Thursday at the Rockcastle County Library.

Bussell has one of the largest private collections of Kentucky history books in the state. He has a hobby of collecting books "through him." After the years, but if anyone wants to make purchasing of rare books a hobby, they should know what they are doing.

Some 30 persons were on hand to hear his talk which began with congratulations to the local society for its efforts to encourage an awareness of history, including

local history, in the county. In passing, he called Rockcastle history "colorful" but only

Bray receives Gov. award

The Governor's Certificate of Recognition has been awarded to John Mark Bray of Mt. Vernon for acting quickly to save the life of Dana Singleton, who was attacked and injured by the family's dog.

In a letter to Bray from Gov. Martha Layne Collins, the governor wrote:

"Representative Danny Ford has informed me of your bravery in intervening to save the life of Dana Singleton when she was

recently attacked by a dog. Your quick thinking and disregard for your own personal safety merits commendation, and I am pleased to present you with the Governor's Certificate of Recognition. Kentucky's greatest resource is its people, and you are living proof."

Miss Singleton was attacked by one of two of the family's Doberman pinschers on May 21.

Bray bent the dog with a stick, and failing to control it, shot the dog.

Introducing The Difference.
Because good health has a lot to do with looking good.

At Merle Norman, we have a total approach to beauty. Cosmetics. Skin care. And now, The Difference vitamin supplements, for beauty from the inside out.

The Difference "Total Health and Beauty Supplements" are specially formulated for women. Each convenient daily packet contains six easy-to-swallow soft gels which, together, offer more nutrition than any multi-vitamin alone.

Plus, The Difference offers special formula supplements for the entire family, like anti-oxidant vitamins, stress formula, balanced calcium with D and a multi-vitamin with minerals.

So stop into a Merle Norman Studio. See what a difference The Difference can make for you.

A VERY HEALTHY OFFER.
Two months calcium free with a \$12 minimum purchase.

From September 1 through October 31, Merle Norman will give you a 120-gel bottle of Balanced Calcium Plus free with any \$12 minimum purchase from The Difference supplement line (a \$6.50 value). Bring this ad to one of the following Merle Norman Studios. Limit one per customer, while supplies last.

Woman to Woman
MERLE NORMAN
Carnaby Square Shopping Center - London, Ky.
864-7634 Mon. - Sat. 10-6

NEW ITEMS DAILY • BIG SAVINGS ALWAYS

5 GAL. CHOICE
\$8.99
ROOF COATING
ROOF PATCH
DRIVE DRESSING
5 GAL.

BAITS
DON'T MISS THIS SALE!
35%
OFF ALL BAITS
THESE PRICES ARE BELOW OUR COST. NO DEALER'S PLEASE!

BEAR SUPER RAZORHEADS
STAINLESS STEEL
\$4.50 Per Pk. of 3
3 PK. W/INSERTS

22 CAL. RIFLE
\$89.97 15 Shot. M16 Style

BEAR WHITETAIL HUNTER
-CAMO OR BROWN-
\$69.97 EACH
28" to 32" Draw Left or Right Hand

UNCLE JOSH PORK BAIT
99¢ PER JAR OF 3
NO DEALERS PLEASE!

DOVE & QUAIL
No. 8 Shot 12 or 20 Ga.
\$4.88 Box

ARROWS
BROWN CAMO ALUM.
30" or 31" 50 to 60 lb.
\$1.47 EACH

SMOKE HEADLIGHT COVERS
\$11.99 TO **\$24.99**
TO FIT MOST CARS AND TRUCKS

SUMMER REDUCTION SALE
50% & More Off
All Summer Clothing Items
Men-Women-Children/Moving Fast!

LIVEEDGE
1 BLADE OR PAIR OF REFILLS
\$1.47 EA.

Sale Terms:
• Cash • Check
VISA

Discount John's Store
US 25 South London, Ky. US 23 South Mt. Vernon, Ky.

STORE HRS:
London Store 9-5 MON.-SAT. SUNDAY 11-4
Mt. Vernon Store MON.-THURS. 9-4 6-7FRI.-SAT. SUN 11-4

PRICES GOOD WED. THRU SUN.

SALE — SALE — SALE

Obituaries

Hansel

Billy Hansel, 69, of Mt. Vernon, died Saturday, August 30, 1986 at his home, the result of an apparent heart attack.

He was born January 30, 1917 in Mt. Vernon, the son of the late Tom and Myrtle Leigh Hansel. He was a retired employee of Stearns and Foster in Cincinnati, Ohio, a veteran of World War Two and a member of the First Baptist Church.

Survivors are one son, Buddy Hansel of Milford, Ohio; a daughter, Mrs. Janice Coffey of Cincinnati, Ohio; a brother, Joe Hansel of Mt. Vernon; three sisters, Mrs. Hazel Mullins of Livingston, Mrs. Sarah Ramsey of Frankfort and Mrs. Barbara McKinney of Chattanooga, Tennessee; and five grandchildren.

Funeral services were held Monday, September 1 at the Cox Funeral Home chapel with Rev. Harvey Pensol officiating. Burial was in the Elmwood Cemetery.

Palbearers were: Bill McKinney, Joe Ed Hansel, Delbert Owens, Tim Abbott, Don Turner and Richard Otto. Honorary pallbearer was Joe Hansel.

Mink

Violet Mink, 69, of Pennville, Ind., died recently at the Blackford County Hospital in Hartford City, Indiana following an extended illness.

She was born April 4, 1917 in Rockingham, Virginia; the daughter of William and Nannie (McVay) Kirby. She married Roy Mink on June 11, 1937.

Survivors are a son, C. Douglas Mink of Rt. 6, Portland, Indiana; three daughters, Mrs. Larry (Loretta Jean) Guntle, Redkey, Indiana, Mrs. Dale (Joann) Caldwell of Parker City, Ind., and Mrs. Larry (Doris) Dale of Fort Wayne, Indiana; 14 grandchildren; 8 great grandchildren; five sisters, Gladys McGinnis of Mt. Vernon, Lorine Williams of Chicago, Ill., Mrs. Evelyn Mink of Livingston, Dorothy McHargue of Berea and Margie Cromer of Renfro Valley and three brothers, William T. Kirby of Pennville, Ind., John Kirby of Mt. Vernon and Jesse D. Kirby of Albemarle, N.C.

Mr. and Mrs. Mink were residents of Mt. Vernon until 1952.

Funeral services were held in Pennville, Ind. with burial following in the IOOF Cemetery at Pennville.

Memorials may be directed to the Jay County Cancer Society.

Martin

Mrs. Mary F. Martin, 91, of Brodhead, died Sunday, August 31, 1986 at the Rockcastle County Hospital after an illness of several months.

She was born November 6, 1894 in Kentucky; the daughter of the late Jim Will and Sarah Herrin Proctor. She was a retired bookkeeper for Kentucky Utilities Co., a former operator of the Dix Point Motel and Restaurant, was a member of the Mt. Vernon Chapter 468 Order of the Eastern Star and was a member of the Brodhead Christian Church.

Survivors are two nieces, Mrs. Reba Noe of Mt. Vernon and Mrs. Marie Carby of Booneville, Indiana; one half-niece, Mrs. Mary Utley of Mt. Vernon, Indiana. She was preceded in death by her husband, U.K. "Dick" Martin and by one brother, two sisters and one half-sister.

Funeral services were held Tuesday, September 2 at Watson Funeral Home Chapel with Bro. Lloyd Masters officiating. Burial was in the Piney Grove Cemetery.

CARD OF THANKS

We, the family of Walter Bradley, wish to express our sincere gratitude for the kindness and courtesies shown to us during the loss of our dear husband and father. Thanks to all of those who sent the lovely flowers, to those who brought food to our homes and all who came to show respect and comfort at the funeral home and funeral.

A special word of thanks to Bro. Austin Mobley for his comforting words to us. Also our thanks to the Dowell and Martin Funeral Homes, Troy Martin and Billy Dowell.

Wife and Children

CARD OF THANKS

The family of Vina Harmon would like to express our sincere thanks to those who helped in any way during her illness and death.

A special thanks to the staff of Rockcastle County Hospital, Drs. Montney and Gutierrez for their kindness and caring and also to Larry and Jeff Harmon.

Children and Grandchildren

"Rogers meeting" Court Profit six

He said the bad news is that the "anti-tobacco people are at war with the tobacco industry" which will eventually make us sneak into the bathroom for a smoke.

He said he believed the new tax plan approved by Congress "will be more fair to everyone."

He warned the "drug problem is out of hand," "worse than we ever dreamed of," and said there should be a concerted effort to prevent "any of your relations from using drugs of any kind."

The Congressman will visit all 27 counties in the district during the Congressional recess. He has scheduled three town meetings each day he is on the road.

Martin

Sonny G. Martin, better known as Eugene Flynn, 40, of New Orleans, La., formerly of Brodhead died September 1, 1986 at Slidell, La. as a result of an auto accident.

He was born November 14, 1939 in Asheville, North Carolina, the son of Lana Bryant Flynn Toler of Brodhead and the late Grover Flynn. He was a musician for many years.

Survivors in addition to his mother are a daughter, Miss Tammie Flynn of Chicago, Illinois, a sister, Mrs. Sara Louise Flynn of Louisville and several aunts and uncles.

Services will be held at 2 p.m., Friday, September 5 at the Philadelphia United Baptist Church with Rev. Harvey Hensley and Lester Arnold officiating. Burial will follow in the church cemetery.

Friends may call at the church after 5 p.m. today (Thursday). Arrangements by the Watson Funeral Home in Brodhead.

Call Classifier to 256-2244 Deadline Noon Tuesday



BARGAIN OF THE MONTH



8.88

3 Gallon Trash Can On Wheels lets you take trash to the curb without lifting! Tough polyethylene body is built to survive year-round weather, and a light-light high-dome lid is designed to keep trash in place. With convenient side handle, easy-rolling wheels. 12227V

QUANTITIES LIMITED

While Supplies Last

Franklin's True-Value Hdw.

West Gate Center Mt. Vernon Ph. 256-5614

Cox Florist



Maple Drive Mt. Vernon
[Across from Cox Funeral Home]
Ph. 256-3333
Shirley Cox Ada Coffey

HOW TO CHOOSE AN EMPLOYEE HEALTH CARE PLAN:



DOES IT OFFER YOUR EMPLOYEES FULL CHOICE OF PHYSICIANS?

OTHERS

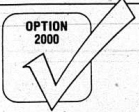

OPTION 2000

OPTION 2000 lets your employees keep their own physicians.

What's more, you'll also appreciate the cost savings of **OPTION 2000**. It's based on a growing network of over 50 pre-selected hospitals offering quality care at lower prices for members. In fact, it's the largest network of any similar health care plan in the state.

And **OPTION 2000** achieves this cost effectiveness without sacrificing quality. That's because it's from Blue Cross and Blue Shield of Kentucky, the proven leader in health insurance for almost 50 years. From traditional plans to innovative ideas like **OPTION 2000**, we offer the kind of quality products and experienced service you can depend on.

Only Blue Cross and Blue Shield of Kentucky offers a complete range of insurance plans, including life, dental and disability coverage.

When you add it all up—quality benefits, lower costs, and the reassurance of being with the leader—your best health care is **OPTION 2000**. For more details, contact a Blue Cross and Blue Shield representative toll free Call 1-800-241-5311. Or ask your independent agent/broker.

OPTION 2000

A PREFERRED PRODUCT

SOUTH-EASTERN UNITED MEDIGROUP, INC.

Another Quality Health Care Choice From The Proven Leader, Blue Cross and Blue Shield of Kentucky.

High Blue Cross and Blue Shield of Kentucky are. OPTION 2000 coverage is provided by Blue Cross of Kentucky, Lexington, Kentucky. A subsidiary of Blue Cross and Blue Shield of Kentucky.

Is it insured?

... a good question to ask before you invest your money with anyone.

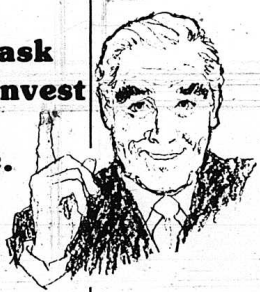

We have been serving this area for enough years that people are convinced we are a strong, reliable financial institution.

Few people would question the stability, strength or integrity of our bank in the entire area.

Yet, we go one step further than a great many institutions to protect your funds. All funds on deposit with us are insured to \$100,000 by the Federal Deposit Insurance Corporation. Plus, all IRA funds you have on deposit here are insured to an additional \$100,000 by the FDIC.

IS IT INSURED? Ask that question the next time you are about to make an investment with a financial institution other than us.

If you have money you can afford to lose, then taking a chance is another matter. If you're like nearly everyone we know, insured protection is the smart move. And, there is no additional charge for FDIC protection with us.

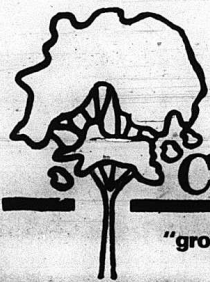

Open Mon. thru Fri. 8:30 to 3:00
Friday Drive - Thru till 6:00
Saturday 8:30 to 12:00

MEMBER FDIC

Citizens Bank

"growing for you" Since 1904
Brodhead, Kentucky

Saddle Club's Cancer Ride-A-Thon was biggest ever with 107 riders



Two visitors to the ride were these two ladies from Detroit, Mich., being welcomed by local restaurant-owner Don Walker and city councilman Joe Martin "talked" the ladies into posing with them for the picture. Martin later had the dubious honor of being elected winner in the "ugliest man contest."

It was a fun-filled day and it was all for a good cause as members of the Rockcastle County Saddle Club held their annual Cancer Ride-A-Thon. 107 local club members and visitors from other clubs, including a lady who flew in from Texas for the event, made the ride. The ride culminated with a cook-out-picnic on the farm of Joe Martin at Three Links and the food was bountiful and plentiful. Following the "main event", a drawing was held for a saddle and Clay Colson was the lucky winner. Joe Adams, left, presents Mr. Colson with his prize.



The Young and the "Young at Heart" - Hershel Tye, 78 years young, of Corbin received a trophy for being the oldest rider participating and there was a tie for the youngest rider between Billy Coppage, 6, of Wilmore and Jamaica Bradshaw of Leitchfield. Jamaica also received the trophy for the most sponsors and money and Billy's family got the trophy for most members from one family participating.

HAMMOND'S FOOD MARKET

"Home of the Bargains"

Prices Eff. 8/31/86
Hwy 461 - Mt. Vernon
CLOSED SUNDAYS

3 Lb. Box Ends & Pieces
Sugar Creek
BACON **1.99**

Fresh
Ground Beef
lb. **.89**

12 oz. Pkg.
Edwards Wieners
lb. **.89**

Chicken Leg Quarters lb. **.39**

Kraft Macaroni & Cheese Dinners
2 / **.89**¢

Kraft Miracle Whip Salad Dressing
Qt. **1.69**

Smucker's Strawberry Jam
14 oz. **1.19**

Smucker's Grape Jelly
2 Lb. Jar **.89**

5 Lb. Uncle Sam SR
CORN MEAL **.99**

Stokely Corn
Wkly CS 2 / **.89**¢

Crisco
1 Lb. **1.99**

Stokely's Catsup
14 oz. 2 / **.89**¢

ZESTA CRACKERS
11 Lb. Box **.89**

Kosher Dill Spears
16 oz. **.89**

CHARMIN TISSUE
4 Roll Pack **1.19**

Sweepstake Jack Mackerel..... 2 / **.99**¢

Medium Onions 3 Lb. **.59**
Russet Potatoes 20 Lb. **1.89**
Cabbage lb. **.19**
Red or White Grapes lb. **.69**

By Virginia Owens

Mr. Elmer Ponder, Mrs. Billy Owens, Mrs. Donald Bullock and Florence Albright visited Mr. and Mrs. Charlie Hasty and other friends at the Sowder Nursing Home Tuesday.

Mr. and Mrs. Maurice Nagler, Mrs. Edna Pope and Mrs. Albright visited Saturday afternoon.

Rosanne Reynolds spent the weekend and Labor Day with Mr. and Mrs. Elmer Ponder.

Mr. and Mrs. Poe spent the week end with Janice Reynolds.

Mr. and Mrs. Bill Owens and sons spent Friday night and Saturday with Florence Albright.

Mr. and Mrs. Carl Taylor of West Chester, Ohio visited his aunt Ruth Mink Sunday afternoon.

Mr. and Mrs. Trent Mullins of Nashville, Tenn. spent the week end with his parents, Mr. and Mrs. William Mullins.

Dallas Hamm of Ohio spent Saturday night with his sister, Mrs. Willie Todd.

Sunday visitors of Mrs. Edna Pope were Mr. and Mrs. Dairight Pope and family of Versailles, Mr. and Mrs. Bobby Whigall, Mr. and Mrs. Paul Cash, Mr. and Mrs. Gordon Pope and family and Bro. and Mrs. Shadell Reynolds and Bros.

Sunday visitors of Mr. and Mrs. Junior Mullins and Mr. and Mrs. Trent Mullins were Mr. and Mrs. Donald Harold Bullock and daughter, Mr. and Mrs. Bob Evans and sons, Tommy Mullins and Mrs. Benton Owens.

Mr. and Mrs. Rolla Gabbard and family of Independent and Mr. and Mrs. Harold Ray Whitaker visited Mr. and Mrs. Robert Hays Sunday.

Paul McCulle and daughter and granddaughter of Stanford were recent visitors of her sister, Mrs. Robert Hayes, Mr. Hayes and family.

Mrs. Everett Gentry and Mrs. Debbie Besteman of West Chester, Ohio visited Mrs. Gentry's mother, Mrs. Mattie Owens Sunday.

Mr. and Mrs. Forster Bailey of Ohio visited, Mr. and Mrs. Casser Elder over the week end.

Mr. and Mrs. Don Davis of Leitchfield visited Mr. and Mrs. Bertie Bullock and family a few days last week.

Mr. and Mrs. Clinton Bullock of Ohio spent a few days with Mr. and Mrs. Kenneth Bullock and family.

Mr. and Mrs. Clinton Brown of Ohio visited his sister, Mrs. Dolores Bullock and Kristy Thurs day morning.



3rd Birthday - Eric Keith Hodge celebrated his 3rd birthday August 18th. He is the son of Jack and Regina Hodge of Calloway. Paternal grandmother is Maggie Hodge of Hamilton, Ohio. Maternal grandparents are Eugene and Ruth Case of Brookville, Indiana. Several friends and relatives were present to share his cake and ice cream.

Thank you for banking with us.

S M T W T F S
1 2 3 4 5 6 7
8 9 10 11 12 13 14
15 16 17 18 19 20 21
22 23 24 25 26 27 28
29 30

Make this the last month that you risk having your Government Check lost,

Have it sent directly to our bank where it will be credited to your account immediately. We'll help with the details.

MEMBER FDIC

THE BANK OF MT. VERNON
P.O. Box 157 MT. VERNON, KY. 40456 606-258-5141

5 lbs. or More
Fresh, Lean
Ground Beef
.89

ARMOUR VERI-BEST
PLATTER PLEASING
QUARTER
Pork Loin
1.59
12 oz. Package Field's
P & P Loaf
1.59

4-6 lb. Average
Field's Kentuckian
Ham Half
2.59

Dill Pickles
32 oz. **.99**
Tomato Catsup
32 oz. **.79**
Peanut Butter
18 oz. **.99**
46 oz. **Tomato Juice**
46 oz. **.59**

12 oz. Fischer's
Ham & Cheese or
Dixie Loaf **1.99**
U.S.D.A. Choice
Platter Pleasing
Stewing Beef **1.79**
Fischer's In Piece Roll
Bologna **1.49**
Gallon Fischer's
Pickled Bologna **7.99**
8 lb. Pell Fischer's
Lard **4.19**

U.S.D.A. Choice
Platter Pleasing
Cube Steak **2.59**
U.S.D.A. Choice
Platter Pleasing
Rib Eye Steak **2.99**
U.S.D.A. Choice
Platter Pleasing Sirloin
Tip Steak **2.29**

1 lb. Old Farm
Bacon **.89**
**12 oz. Package Field's
Cooked Ham**
3.39

Pork 'n Beans
16 oz. **.29**
PEACHES
16 oz. **.59**
Evaporated Milk
12 oz. **/89¢**
Applesauce
50 oz. **1.19**

U.S.D.A. Choice
Platter Pleasing
Sirloin
Tip Roast
1.99

U.S.D.A. Choice Platter
Pleasing Boneless
Chuck Roast
1.19

Fryer Leg
Quarters **.39**
7 oz. Hy Top Dinner
Macaroni & Cheese **2.59**
16 oz. Borden's Singles
Cheese **2.59**
5 1/2 lb. Top Green Cut
French Fries **2.49**

Apple Juice
64 oz. **1.09**

Wiener
12 oz. **1.09**

Bologna
12 oz. **1.69**

18 oz. 'All Varieties'
Duncan Hines
Cake Mix
.79

1/2 loaf's Bread
Quarters **.39**
Orange Juice **1.19**
12 oz. Kraft American
Singles **1.59**
16 oz. Whymore
Frostings **1.49**

CAKE MIX
.69
CRACKERS
2/\$1.00

5 lb. Purina
Dog Chow **2.69**
5 lb. Purina Regular or Beef
Puppy Chow **2.99**
4 lb. Purina
Cat Chow **2.99**
24 oz.
Janitor in a Drum **1.69**
18 oz. Starch
Spray'n Starch **.79**
Downy **3.89**
32 oz. Color Safe bleach
Vivid **1.69**
22 oz. Window & Glass Cleaner
Glass Plus **1.69**

2 Pack
Jumbo Paper
Towels
Bolt
1.69

12 Roll Pack
Toilet Tissue
Charmin
2.99

11 oz. 5 Varieties Banquet
Dinners
.89

3 lb. Shortening
Reg. or Butter Flavor
Crisco
1.99

26 oz. 40 Servings Hungry Jack
Instant Potatoes **2.19**
2 1/2 lb. Whole or Sliced Green Giant
Mushrooms **2/1.29**

MAC & CHEESE
7 oz. **4/\$1**

16 oz. 16-pk. or
Unsalted Zesta
Saltines
.99

147 oz. Regular Scent
\$2.50 OFF Label!
Laundry Detergent
Tide
4.99

22 oz. 20 Off
Spray'n Wash
1.89

1 lb. DeLmonico
Elbow Macaroni &
Reg. or Thin
Spaghetti
.59

Paper Towels
2/\$1.00

Bath Tissue
4 Roll Pk. **.79**
Shortening
42 oz. **.89**

25 lb. Self-Rising
Martha White
Flour
3.99

5 lb. 4 Varieties
Martha White
Corn Meal
.99

32 oz. Hellmann's
Mayonnaise
1.29

48 oz. Corn Oil
Mazola
2.49

15 oz. Contadina
Tomato Sauce
2/79

24 oz. Aunt Jemima
Butterlite Syrup
2.19

22 oz. Bonus Pack Creamy
or Chunky Skippy
Peanut Butter
1.69

HY-TOP ITEMS
Green Beans 3/1.19
Corn 3/1.99
Peas 3/1.19

Produce
Lettuce **.59**
Pears **6/89¢**
Cabbage **.19**
Grapes (Red or White Seedless) **.79**
Candy Apples **.49**
Idaho Potatoes **1.99**
Carrots **2 Lb. .59**
Tomatoes **.49**

1 lb. Ground Regular,
Drip, A.D.C. &
Electra Perk Coffee
Maxwell House
2.49

SUPERIOR
Food Markets
U.S. 25 South Mt. Vernon
Symbol of Quality

Pepsi Cola
DIET PEPSI, PEPSI FREE,
DIET PEPSI FREE, & MT. DEW
179

WE ACCEPT PERSONAL CHECKS FOR AMOUNT OF PURCHASE ONLY
WE GLADLY ACCEPT FOOD STAMPS & MANUFACTURER COUPONS

U.S. 25 South
Mt. Vernon

SAVE A LOT

FOOD STORES

Open 7 Days
A-Week

100% MONEY-BACK GUARANTEE!

Prices guaranteed through August 30, 1986
We reserve the right to limit all quantities

<p>"Fresh" Ground Beef .89 Lb.</p> 	<p>Ky. Border Chunk Bologna .69 Lb.</p> 	<p>"Fresh" Whole Fryers Limit 4 with \$10 Order .59 Lb.</p>	
<p>Savory Bacon .99 Lb.</p>	<p>T-Bone Steak 2.99 Lb.</p> 	<p>Boston Butt PORK ROAST (Whole) 1.89 Lb.</p>	<p>Mixed Pork Chops (Family Pak) 1.49 Lb.</p>
<p>Quarter Pork Loin 1.69 Lb.</p>	<p>SIRLOIN STEAK 2.59 Lb.</p> <p>Chopped Sirloin 1.99 Lb.</p>	<p>Fischer's Bologna (1 Lb. pk) 1.59</p>	

Juices, Fruits

3 Lb. Bag Yellow Onions **.79**

20 Lb. Bag Potatoes **1.49**

Lettuce head **.59**

Bananas 4 Lb. **\$1**

1 Lb. Bag Carrots **/99¢**

12 Pk. COKE Products **2.79**

64 oz. Bottle
Tropicana Orange & Grapefruit Juice
1.79

Everyday Low Price!

Apple Juice	1.09
Grape Juice	.99
Orange Breakfast Drink	1.59
Peach Slices	.59
Mandarin Oranges	.39

Vegetables

Cut Green Asparagus	.89
Mixed Vegetables	.31
Sauerkraut	.31
Whole Kernel Corn	.29
Hominy	.29

16 oz. can
Sweet Peas
29¢

Everyday Low Price!

French Green Beans	.31
Cut Green Beans	.29
Green Beans & Potatoes	.99
Stewed Tomatoes	.49
Mushrooms	.39
Cut Sweet Potatoes	.39

Crackers, Cookies

Sandwich Cremes	1.29
Hill Ho's	1.59
Saltine Crackers	.49

Rice, Beans, Pasta

Instant Rice	1.59
Stuffing Mix	.59
Spaghetti Sauce	.99
Beef Rice a Roni	.69

Condiments

Real Mayonnaise	1.29
Cider Vinegar	.53
Sweet Pickles	.89
Worcestershire Sauce	.79
Fancy Ketchup	.79
Bama Grape Jelly	.99
Honey	1.89

16 oz. jar PANNER CRUNCHY or CREAMY
Peanut Butter
99¢

Everyday Low Price!

Canned Meats, Soups

Vegetable Soup	.29
Chicken Noodle Soup	.29
Chunky Chicken Soup	.89
Chunk Light Tuna	.56
Spaghetti & Meatballs	.59
Mini Bites Ravioli	.79
Souffle with Beans	.59
Corned Beef Hash	.59
Beef Stew	1.29

10 oz. can QUICK TIME
Tomato Soup
25¢

Everyday Low Price!

Pet Food & Supplies

Cat Food	.29
Moist Dog Food	1.99
Dog Food	3.99

Snacks

Cheez-Its	1.49
Fiddle Faddle	.65
Tortilla Chips	.79
Potato Chips	.59
BON TON • 16 oz. bag CORN CHIPS	.99

Baking Needs

Cake Mix	.59
Ready Spread Frosting	.99
Corn Muffin mix	.25
Vegetable Oil	1.59
Vegetable Shortening	1.49
Instant Milk	4.99
Pudding	.25
REAL Chocolate Chips	1.09
Ready Crust	.79

OVEN BEST • 16 oz. box
BROWNIE MIX
.69

Soda

12 oz. can Soda	.17
-----------------	-----

Diet or Regular Assorted flavors
2 Liter Soda
69¢

Everyday Low Price!

Beverages

Electric Perk Coffee	5.99
Safari Lite Coffee	3.09
Coffee Filters	.79
Tea Bags	1.49

Paper Products

Food Storage Bags	1.19
Kitchen Bags	.69

Household, Laundry

42 oz. box Whirl Dry Detergent	99¢
Liquid Domo	2.49
Ammonia	.59
Glo Dish Liquid	.99
Arm & Hammer Deterg.	4.19

Cooler Items

Cheese Loaf	2.99
Spread Quarters	.29
Soft Margarine	.49
Taste Spread	1.29
Weight Watcher Singles	1.59
Cream Cheese	.69

LITE FLUFF • 8 oz. TUBE REG. OR
Buttermilk BISCUITS
.19

Meats

12 oz. pkg. Turkey Franks
Jennie-O
59¢

Everyday Low Price!

Assorted Buddig Meats	.45
Pork Sausage	.99
Bacon	2.89
Meat Wieners	.89
Bologna	1.39

SMOKED OR POLISH 1 lb. pkg.
HILLSHIRE SAUSAGE
1.99

Frozen Items

Pie Shells	.59
Bread Dough	1.39
Broccoli	.79
Mixed Vegetables	.69
Crinkle Fries	1.99
Party Pizza	.69
Rib Eye Steaks	6.79
T-Bone Steaks	6.79

2 lb. box MORTON
Salisbury Steak
1.79

Everyday Low Price!

The first woman to see her son inaugurated for a second term as president of the U.S. was Sara Delano Roosevelt, mother of Franklin D. Roosevelt.

Fairview

By Mrs. Hubert Chastean

Worship services were well attended with the week end at the Fairview Baptist Church with 120 attendance at Sunday School. Several were out due to the holiday week end visiting, vacationing, reunions of one sort or another and other things. But we thank God for the ones who could attend. It is always so good and such a great blessing to be able to go to the House of the Lord.

We miss Willie Cope and Mrs. Cope so much since Mr. Cope (due to illness) has been unable to attend worship services for the past several weeks. Bless their hearts, down through the years they have been faithful servants of the Lord and raised their family in church and in Christ. They are such good friends and a dear brother and sister in Christ to many people and we love them dearly and our prayers are with them daily. Do hope Mr. Cope will be feeling better soon. God bless them both.

We all thank God that Preston Anderkin was able to attend church Sunday. He has been out for the past few weeks due to eye surgery. He and Mrs. Anderkin are also faithful to attend.

Mr. and Mrs. Glen Ponder of the Fairview vicinity and Glen's sister and brother-in-law, Mrs. Lowell Baker and Mr. Baker of Versailles, attended the Ponder reunion held at Levi Jackson State Park at London Sunday, August 24th.

Hubert and I recently visited

at the home of my nephew, Eugene Alexander, and family.

Mrs. Lucille Ponder, Edith Rae Pulliam and daughter, Glenys and Mr. and Mrs. Mike Ponder and family were present the gospel singing held at the Liberty Avenue Baptist Church in Berea Friday night.

Mr. and Mrs. Virgle Tinch of Franklin, Ohio, enroute home from visiting their son and family, Mr. and Mrs. Larry Tinch and daughter of Louisville stopped by to visit her mother, Mrs. Edith Mullins of Snider and other relatives last week.

Mrs. Ardilla Tinch also visited with Mrs. Irene Barnett at Mt. Vernon while here.

Mrs. Edith Mullins and daughter, Velma Croucher, visited Mrs. Cleo Blair and Mr. and Mrs. Willie Cope one day last week.

Mrs. Ardilla Tinch also visited with Mrs. Irene Barnett at Mt. Vernon while here.

Mrs. Edith Mullins and daughter, Velma Croucher, visited Mrs. Cleo Blair and Mr. and Mrs. Willie Cope one day last week.

Mr. and Mrs. Oscar Alexander of London visited Mr. and Mrs. Eugene Alexander and Kenneth Sunday evening and Mr. and Mrs. Bert Ingram and family of Berea visited with them on Monday afternoon.

Mrs. Jewell Davidson and children were Sunday afternoon guests of Mrs. Myrtle Davidson of Kirksville.

Mrs. Lucille Ponder and her mother, Mrs. Edith Mullins, attended the Mullins reunion held at Mullins Station Sunday, August 31st. The reunion is held at the Fairview Christian Church with

The Mt. Vernon Signal Thursday, September 4, 1968 P-11

Mrs. Cope's daughters, Christine Barnett and Helen Powell.

Those visiting in our home Monday were David and Kim Jones and

family of Berea and Mr. and Mrs. Jimmy Lambert of Fairview. We enjoyed having them. Hope everyone had a nice and safe holiday and remembered to thank God for His many blessings. Another year in this life and for the good old U.S.A. We always have much to be thankful for. God bless each and everyone. Try to attend church somewhere Sunday. My love and prayers.

"Home Economics" (Cont. From 4)

Cereal Sundae
1/4 cup sliced strawberries
2 teaspoons sugar (optional)
1/2 cup chilled whole milk
reconstituted nonfat dry milk
reconstituted evaporated milk
1 cup wheat puffs
Combine fruit and sugar. Stir in milk and pour over cereal. Garnish with additional fruit, if desired. Makes about 4 1/2 cup fruited milk 1 serving.

Cereal Parfait
1/2 cup vanilla flavor or fruited yogurt
1 1/4 cups crunchy corn and oat cereal
1/4 cup sliced strawberries (4 large), sliced peaches or 1/4 small banana
Spoon half the yogurt into dish or parfait glass. Add the cereal and top with remaining yogurt. Then add fruit and serve at once. Makes 1 serving.

Mrs. Florence Reppert's nephew, Sonny Taylor of Boatview spent Sunday night and Monday at the home of Tip and Florence Reppert and Melody of Scaffold Cove.

Mr. and Mrs. Lige Abney of Disputanta were guests of their son, Anthony Abney, Mrs. Abney and family last Sunday at Scaffold Cove.

Guests of Mr. and Mrs. Willie Cope on Labor Day were Mr. and Mrs. Etnor Hale and Mr. and

GET A STADIUM CUP WITH EVERY 6-PACK.

While supplies last.



Next time you pick up a 6-pack of Coke, Mello Yello® or cherry Coke® at participating stores, you can get this 22 ounce stadium cup featuring the schedules and emblems of UK and U of L '86 football. (Supplies limited.)

And, if you use the coupon at right, you can save 50¢. There's nothing like the refreshing taste of Coke, cherry Coke or Mello Yello to be a powerful thirst.

MANUFACTURER'S COUPON | EXPIRES 11/2/88

SAVE 50¢

on a 2-liter bottle or any multi-pack of bottles or cans of Coke, cherry Coke, or Mello Yello.



1. MUST BE USED WITHIN 60 DAYS OF ISSUANCE. 2. COUPON IS VALID ONLY ON THE PURCHASE OF ONE 2-LITER BOTTLE OR ONE 6-PACK OF BOTTLES OR CANS OF COKE, CHERRY COKE, OR MELLO YELLO. 3. COUPON IS VALID ONLY ON THE PURCHASE OF ONE 2-LITER BOTTLE OR ONE 6-PACK OF BOTTLES OR CANS OF COKE, CHERRY COKE, OR MELLO YELLO. 4. COUPON IS VALID ONLY ON THE PURCHASE OF ONE 2-LITER BOTTLE OR ONE 6-PACK OF BOTTLES OR CANS OF COKE, CHERRY COKE, OR MELLO YELLO. 5. COUPON IS VALID ONLY ON THE PURCHASE OF ONE 2-LITER BOTTLE OR ONE 6-PACK OF BOTTLES OR CANS OF COKE, CHERRY COKE, OR MELLO YELLO. 6. COUPON IS VALID ONLY ON THE PURCHASE OF ONE 2-LITER BOTTLE OR ONE 6-PACK OF BOTTLES OR CANS OF COKE, CHERRY COKE, OR MELLO YELLO. 7. COUPON IS VALID ONLY ON THE PURCHASE OF ONE 2-LITER BOTTLE OR ONE 6-PACK OF BOTTLES OR CANS OF COKE, CHERRY COKE, OR MELLO YELLO. 8. COUPON IS VALID ONLY ON THE PURCHASE OF ONE 2-LITER BOTTLE OR ONE 6-PACK OF BOTTLES OR CANS OF COKE, CHERRY COKE, OR MELLO YELLO. 9. COUPON IS VALID ONLY ON THE PURCHASE OF ONE 2-LITER BOTTLE OR ONE 6-PACK OF BOTTLES OR CANS OF COKE, CHERRY COKE, OR MELLO YELLO. 10. COUPON IS VALID ONLY ON THE PURCHASE OF ONE 2-LITER BOTTLE OR ONE 6-PACK OF BOTTLES OR CANS OF COKE, CHERRY COKE, OR MELLO YELLO. 11. COUPON IS VALID ONLY ON THE PURCHASE OF ONE 2-LITER BOTTLE OR ONE 6-PACK OF BOTTLES OR CANS OF COKE, CHERRY COKE, OR MELLO YELLO. 12. COUPON IS VALID ONLY ON THE PURCHASE OF ONE 2-LITER BOTTLE OR ONE 6-PACK OF BOTTLES OR CANS OF COKE, CHERRY COKE, OR MELLO YELLO. 13. COUPON IS VALID ONLY ON THE PURCHASE OF ONE 2-LITER BOTTLE OR ONE 6-PACK OF BOTTLES OR CANS OF COKE, CHERRY COKE, OR MELLO YELLO. 14. COUPON IS VALID ONLY ON THE PURCHASE OF ONE 2-LITER BOTTLE OR ONE 6-PACK OF BOTTLES OR CANS OF COKE, CHERRY COKE, OR MELLO YELLO. 15. COUPON IS VALID ONLY ON THE PURCHASE OF ONE 2-LITER BOTTLE OR ONE 6-PACK OF BOTTLES OR CANS OF COKE, CHERRY COKE, OR MELLO YELLO. 16. COUPON IS VALID ONLY ON THE PURCHASE OF ONE 2-LITER BOTTLE OR ONE 6-PACK OF BOTTLES OR CANS OF COKE, CHERRY COKE, OR MELLO YELLO. 17. COUPON IS VALID ONLY ON THE PURCHASE OF ONE 2-LITER BOTTLE OR ONE 6-PACK OF BOTTLES OR CANS OF COKE, CHERRY COKE, OR MELLO YELLO. 18. COUPON IS VALID ONLY ON THE PURCHASE OF ONE 2-LITER BOTTLE OR ONE 6-PACK OF BOTTLES OR CANS OF COKE, CHERRY COKE, OR MELLO YELLO. 19. COUPON IS VALID ONLY ON THE PURCHASE OF ONE 2-LITER BOTTLE OR ONE 6-PACK OF BOTTLES OR CANS OF COKE, CHERRY COKE, OR MELLO YELLO. 20. COUPON IS VALID ONLY ON THE PURCHASE OF ONE 2-LITER BOTTLE OR ONE 6-PACK OF BOTTLES OR CANS OF COKE, CHERRY COKE, OR MELLO YELLO. 21. COUPON IS VALID ONLY ON THE PURCHASE OF ONE 2-LITER BOTTLE OR ONE 6-PACK OF BOTTLES OR CANS OF COKE, CHERRY COKE, OR MELLO YELLO. 22. COUPON IS VALID ONLY ON THE PURCHASE OF ONE 2-LITER BOTTLE OR ONE 6-PACK OF BOTTLES OR CANS OF COKE, CHERRY COKE, OR MELLO YELLO. 23. COUPON IS VALID ONLY ON THE PURCHASE OF ONE 2-LITER BOTTLE OR ONE 6-PACK OF BOTTLES OR CANS OF COKE, CHERRY COKE, OR MELLO YELLO. 24. COUPON IS VALID ONLY ON THE PURCHASE OF ONE 2-LITER BOTTLE OR ONE 6-PACK OF BOTTLES OR CANS OF COKE, CHERRY COKE, OR MELLO YELLO. 25. COUPON IS VALID ONLY ON THE PURCHASE OF ONE 2-LITER BOTTLE OR ONE 6-PACK OF BOTTLES OR CANS OF COKE, CHERRY COKE, OR MELLO YELLO. 26. COUPON IS VALID ONLY ON THE PURCHASE OF ONE 2-LITER BOTTLE OR ONE 6-PACK OF BOTTLES OR CANS OF COKE, CHERRY COKE, OR MELLO YELLO. 27. COUPON IS VALID ONLY ON THE PURCHASE OF ONE 2-LITER BOTTLE OR ONE 6-PACK OF BOTTLES OR CANS OF COKE, CHERRY COKE, OR MELLO YELLO. 28. COUPON IS VALID ONLY ON THE PURCHASE OF ONE 2-LITER BOTTLE OR ONE 6-PACK OF BOTTLES OR CANS OF COKE, CHERRY COKE, OR MELLO YELLO. 29. COUPON IS VALID ONLY ON THE PURCHASE OF ONE 2-LITER BOTTLE OR ONE 6-PACK OF BOTTLES OR CANS OF COKE, CHERRY COKE, OR MELLO YELLO. 30. COUPON IS VALID ONLY ON THE PURCHASE OF ONE 2-LITER BOTTLE OR ONE 6-PACK OF BOTTLES OR CANS OF COKE, CHERRY COKE, OR MELLO YELLO. 31. COUPON IS VALID ONLY ON THE PURCHASE OF ONE 2-LITER BOTTLE OR ONE 6-PACK OF BOTTLES OR CANS OF COKE, CHERRY COKE, OR MELLO YELLO. 32. COUPON IS VALID ONLY ON THE PURCHASE OF ONE 2-LITER BOTTLE OR ONE 6-PACK OF BOTTLES OR CANS OF COKE, CHERRY COKE, OR MELLO YELLO. 33. COUPON IS VALID ONLY ON THE PURCHASE OF ONE 2-LITER BOTTLE OR ONE 6-PACK OF BOTTLES OR CANS OF COKE, CHERRY COKE, OR MELLO YELLO. 34. COUPON IS VALID ONLY ON THE PURCHASE OF ONE 2-LITER BOTTLE OR ONE 6-PACK OF BOTTLES OR CANS OF COKE, CHERRY COKE, OR MELLO YELLO. 35. COUPON IS VALID ONLY ON THE PURCHASE OF ONE 2-LITER BOTTLE OR ONE 6-PACK OF BOTTLES OR CANS OF COKE, CHERRY COKE, OR MELLO YELLO. 36. COUPON IS VALID ONLY ON THE PURCHASE OF ONE 2-LITER BOTTLE OR ONE 6-PACK OF BOTTLES OR CANS OF COKE, CHERRY COKE, OR MELLO YELLO. 37. COUPON IS VALID ONLY ON THE PURCHASE OF ONE 2-LITER BOTTLE OR ONE 6-PACK OF BOTTLES OR CANS OF COKE, CHERRY COKE, OR MELLO YELLO. 38. COUPON IS VALID ONLY ON THE PURCHASE OF ONE 2-LITER BOTTLE OR ONE 6-PACK OF BOTTLES OR CANS OF COKE, CHERRY COKE, OR MELLO YELLO. 39. COUPON IS VALID ONLY ON THE PURCHASE OF ONE 2-LITER BOTTLE OR ONE 6-PACK OF BOTTLES OR CANS OF COKE, CHERRY COKE, OR MELLO YELLO. 40. COUPON IS VALID ONLY ON THE PURCHASE OF ONE 2-LITER BOTTLE OR ONE 6-PACK OF BOTTLES OR CANS OF COKE, CHERRY COKE, OR MELLO YELLO. 41. COUPON IS VALID ONLY ON THE PURCHASE OF ONE 2-LITER BOTTLE OR ONE 6-PACK OF BOTTLES OR CANS OF COKE, CHERRY COKE, OR MELLO YELLO. 42. COUPON IS VALID ONLY ON THE PURCHASE OF ONE 2-LITER BOTTLE OR ONE 6-PACK OF BOTTLES OR CANS OF COKE, CHERRY COKE, OR MELLO YELLO. 43. COUPON IS VALID ONLY ON THE PURCHASE OF ONE 2-LITER BOTTLE OR ONE 6-PACK OF BOTTLES OR CANS OF COKE, CHERRY COKE, OR MELLO YELLO. 44. COUPON IS VALID ONLY ON THE PURCHASE OF ONE 2-LITER BOTTLE OR ONE 6-PACK OF BOTTLES OR CANS OF COKE, CHERRY COKE, OR MELLO YELLO. 45. COUPON IS VALID ONLY ON THE PURCHASE OF ONE 2-LITER BOTTLE OR ONE 6-PACK OF BOTTLES OR CANS OF COKE, CHERRY COKE, OR MELLO YELLO. 46. COUPON IS VALID ONLY ON THE PURCHASE OF ONE 2-LITER BOTTLE OR ONE 6-PACK OF BOTTLES OR CANS OF COKE, CHERRY COKE, OR MELLO YELLO. 47. COUPON IS VALID ONLY ON THE PURCHASE OF ONE 2-LITER BOTTLE OR ONE 6-PACK OF BOTTLES OR CANS OF COKE, CHERRY COKE, OR MELLO YELLO. 48. COUPON IS VALID ONLY ON THE PURCHASE OF ONE 2-LITER BOTTLE OR ONE 6-PACK OF BOTTLES OR CANS OF COKE, CHERRY COKE, OR MELLO YELLO. 49. COUPON IS VALID ONLY ON THE PURCHASE OF ONE 2-LITER BOTTLE OR ONE 6-PACK OF BOTTLES OR CANS OF COKE, CHERRY COKE, OR MELLO YELLO. 50. COUPON IS VALID ONLY ON THE PURCHASE OF ONE 2-LITER BOTTLE OR ONE 6-PACK OF BOTTLES OR CANS OF COKE, CHERRY COKE, OR MELLO YELLO. 51. COUPON IS VALID ONLY ON THE PURCHASE OF ONE 2-LITER BOTTLE OR ONE 6-PACK OF BOTTLES OR CANS OF COKE, CHERRY COKE, OR MELLO YELLO. 52. COUPON IS VALID ONLY ON THE PURCHASE OF ONE 2-LITER BOTTLE OR ONE 6-PACK OF BOTTLES OR CANS OF COKE, CHERRY COKE, OR MELLO YELLO. 53. COUPON IS VALID ONLY ON THE PURCHASE OF ONE 2-LITER BOTTLE OR ONE 6-PACK OF BOTTLES OR CANS OF COKE, CHERRY COKE, OR MELLO YELLO. 54. COUPON IS VALID ONLY ON THE PURCHASE OF ONE 2-LITER BOTTLE OR ONE 6-PACK OF BOTTLES OR CANS OF COKE, CHERRY COKE, OR MELLO YELLO. 55. COUPON IS VALID ONLY ON THE PURCHASE OF ONE 2-LITER BOTTLE OR ONE 6-PACK OF BOTTLES OR CANS OF COKE, CHERRY COKE, OR MELLO YELLO. 56. COUPON IS VALID ONLY ON THE PURCHASE OF ONE 2-LITER BOTTLE OR ONE 6-PACK OF BOTTLES OR CANS OF COKE, CHERRY COKE, OR MELLO YELLO. 57. COUPON IS VALID ONLY ON THE PURCHASE OF ONE 2-LITER BOTTLE OR ONE 6-PACK OF BOTTLES OR CANS OF COKE, CHERRY COKE, OR MELLO YELLO. 58. COUPON IS VALID ONLY ON THE PURCHASE OF ONE 2-LITER BOTTLE OR ONE 6-PACK OF BOTTLES OR CANS OF COKE, CHERRY COKE, OR MELLO YELLO. 59. COUPON IS VALID ONLY ON THE PURCHASE OF ONE 2-LITER BOTTLE OR ONE 6-PACK OF BOTTLES OR CANS OF COKE, CHERRY COKE, OR MELLO YELLO. 60. COUPON IS VALID ONLY ON THE PURCHASE OF ONE 2-LITER BOTTLE OR ONE 6-PACK OF BOTTLES OR CANS OF COKE, CHERRY COKE, OR MELLO YELLO. 61. COUPON IS VALID ONLY ON THE PURCHASE OF ONE 2-LITER BOTTLE OR ONE 6-PACK OF BOTTLES OR CANS OF COKE, CHERRY COKE, OR MELLO YELLO. 62. COUPON IS VALID ONLY ON THE PURCHASE OF ONE 2-LITER BOTTLE OR ONE 6-PACK OF BOTTLES OR CANS OF COKE, CHERRY COKE, OR MELLO YELLO. 63. COUPON IS VALID ONLY ON THE PURCHASE OF ONE 2-LITER BOTTLE OR ONE 6-PACK OF BOTTLES OR CANS OF COKE, CHERRY COKE, OR MELLO YELLO. 64. COUPON IS VALID ONLY ON THE PURCHASE OF ONE 2-LITER BOTTLE OR ONE 6-PACK OF BOTTLES OR CANS OF COKE, CHERRY COKE, OR MELLO YELLO. 65. COUPON IS VALID ONLY ON THE PURCHASE OF ONE 2-LITER BOTTLE OR ONE 6-PACK OF BOTTLES OR CANS OF COKE, CHERRY COKE, OR MELLO YELLO. 66. COUPON IS VALID ONLY ON THE PURCHASE OF ONE 2-LITER BOTTLE OR ONE 6-PACK OF BOTTLES OR CANS OF COKE, CHERRY COKE, OR MELLO YELLO. 67. COUPON IS VALID ONLY ON THE PURCHASE OF ONE 2-LITER BOTTLE OR ONE 6-PACK OF BOTTLES OR CANS OF COKE, CHERRY COKE, OR MELLO YELLO. 68. COUPON IS VALID ONLY ON THE PURCHASE OF ONE 2-LITER BOTTLE OR ONE 6-PACK OF BOTTLES OR CANS OF COKE, CHERRY COKE, OR MELLO YELLO. 69. COUPON IS VALID ONLY ON THE PURCHASE OF ONE 2-LITER BOTTLE OR ONE 6-PACK OF BOTTLES OR CANS OF COKE, CHERRY COKE, OR MELLO YELLO. 70. COUPON IS VALID ONLY ON THE PURCHASE OF ONE 2-LITER BOTTLE OR ONE 6-PACK OF BOTTLES OR CANS OF COKE, CHERRY COKE, OR MELLO YELLO. 71. COUPON IS VALID ONLY ON THE PURCHASE OF ONE 2-LITER BOTTLE OR ONE 6-PACK OF BOTTLES OR CANS OF COKE, CHERRY COKE, OR MELLO YELLO. 72. COUPON IS VALID ONLY ON THE PURCHASE OF ONE 2-LITER BOTTLE OR ONE 6-PACK OF BOTTLES OR CANS OF COKE, CHERRY COKE, OR MELLO YELLO. 73. COUPON IS VALID ONLY ON THE PURCHASE OF ONE 2-LITER BOTTLE OR ONE 6-PACK OF BOTTLES OR CANS OF COKE, CHERRY COKE, OR MELLO YELLO. 74. COUPON IS VALID ONLY ON THE PURCHASE OF ONE 2-LITER BOTTLE OR ONE 6-PACK OF BOTTLES OR CANS OF COKE, CHERRY COKE, OR MELLO YELLO. 75. COUPON IS VALID ONLY ON THE PURCHASE OF ONE 2-LITER BOTTLE OR ONE 6-PACK OF BOTTLES OR CANS OF COKE, CHERRY COKE, OR MELLO YELLO. 76. COUPON IS VALID ONLY ON THE PURCHASE OF ONE 2-LITER BOTTLE OR ONE 6-PACK OF BOTTLES OR CANS OF COKE, CHERRY COKE, OR MELLO YELLO. 77. COUPON IS VALID ONLY ON THE PURCHASE OF ONE 2-LITER BOTTLE OR ONE 6-PACK OF BOTTLES OR CANS OF COKE, CHERRY COKE, OR MELLO YELLO. 78. COUPON IS VALID ONLY ON THE PURCHASE OF ONE 2-LITER BOTTLE OR ONE 6-PACK OF BOTTLES OR CANS OF COKE, CHERRY COKE, OR MELLO YELLO. 79. COUPON IS VALID ONLY ON THE PURCHASE OF ONE 2-LITER BOTTLE OR ONE 6-PACK OF BOTTLES OR CANS OF COKE, CHERRY COKE, OR MELLO YELLO. 80. COUPON IS VALID ONLY ON THE PURCHASE OF ONE 2-LITER BOTTLE OR ONE 6-PACK OF BOTTLES OR CANS OF COKE, CHERRY COKE, OR MELLO YELLO. 81. COUPON IS VALID ONLY ON THE PURCHASE OF ONE 2-LITER BOTTLE OR ONE 6-PACK OF BOTTLES OR CANS OF COKE, CHERRY COKE, OR MELLO YELLO. 82. COUPON IS VALID ONLY ON THE PURCHASE OF ONE 2-LITER BOTTLE OR ONE 6-PACK OF BOTTLES OR CANS OF COKE, CHERRY COKE, OR MELLO YELLO. 83. COUPON IS VALID ONLY ON THE PURCHASE OF ONE 2-LITER BOTTLE OR ONE 6-PACK OF BOTTLES OR CANS OF COKE, CHERRY COKE, OR MELLO YELLO. 84. COUPON IS VALID ONLY ON THE PURCHASE OF ONE 2-LITER BOTTLE OR ONE 6-PACK OF BOTTLES OR CANS OF COKE, CHERRY COKE, OR MELLO YELLO. 85. COUPON IS VALID ONLY ON THE PURCHASE OF ONE 2-LITER BOTTLE OR ONE 6-PACK OF BOTTLES OR CANS OF COKE, CHERRY COKE, OR MELLO YELLO. 86. COUPON IS VALID ONLY ON THE PURCHASE OF ONE 2-LITER BOTTLE OR ONE 6-PACK OF BOTTLES OR CANS OF COKE, CHERRY COKE, OR MELLO YELLO. 87. COUPON IS VALID ONLY ON THE PURCHASE OF ONE 2-LITER BOTTLE OR ONE 6-PACK OF BOTTLES OR CANS OF COKE, CHERRY COKE, OR MELLO YELLO. 88. COUPON IS VALID ONLY ON THE PURCHASE OF ONE 2-LITER BOTTLE OR ONE 6-PACK OF BOTTLES OR CANS OF COKE, CHERRY COKE, OR MELLO YELLO. 89. COUPON IS VALID ONLY ON THE PURCHASE OF ONE 2-LITER BOTTLE OR ONE 6-PACK OF BOTTLES OR CANS OF COKE, CHERRY COKE, OR MELLO YELLO. 90. COUPON IS VALID ONLY ON THE PURCHASE OF ONE 2-LITER BOTTLE OR ONE 6-PACK OF BOTTLES OR CANS OF COKE, CHERRY COKE, OR MELLO YELLO. 91. COUPON IS VALID ONLY ON THE PURCHASE OF ONE 2-LITER BOTTLE OR ONE 6-PACK OF BOTTLES OR CANS OF COKE, CHERRY COKE, OR MELLO YELLO. 92. COUPON IS VALID ONLY ON THE PURCHASE OF ONE 2-LITER BOTTLE OR ONE 6-PACK OF BOTTLES OR CANS OF COKE, CHERRY COKE, OR MELLO YELLO. 93. COUPON IS VALID ONLY ON THE PURCHASE OF ONE 2-LITER BOTTLE OR ONE 6-PACK OF BOTTLES OR CANS OF COKE, CHERRY COKE, OR MELLO YELLO. 94. COUPON IS VALID ONLY ON THE PURCHASE OF ONE 2-LITER BOTTLE OR ONE 6-PACK OF BOTTLES OR CANS OF COKE, CHERRY COKE, OR MELLO YELLO. 95. COUPON IS VALID ONLY ON THE PURCHASE OF ONE 2-LITER BOTTLE OR ONE 6-PACK OF BOTTLES OR CANS OF COKE, CHERRY COKE, OR MELLO YELLO. 96. COUPON IS VALID ONLY ON THE PURCHASE OF ONE 2-LITER BOTTLE OR ONE 6-PACK OF BOTTLES OR CANS OF COKE, CHERRY COKE, OR MELLO YELLO. 97. COUPON IS VALID ONLY ON THE PURCHASE OF ONE 2-LITER BOTTLE OR ONE 6-PACK OF BOTTLES OR CANS OF COKE, CHERRY COKE, OR MELLO YELLO. 98. COUPON IS VALID ONLY ON THE PURCHASE OF ONE 2-LITER BOTTLE OR ONE 6-PACK OF BOTTLES OR CANS OF COKE, CHERRY COKE, OR MELLO YELLO. 99. COUPON IS VALID ONLY ON THE PURCHASE OF ONE 2-LITER BOTTLE OR ONE 6-PACK OF BOTTLES OR CANS OF COKE, CHERRY COKE, OR MELLO YELLO. 100. COUPON IS VALID ONLY ON THE PURCHASE OF ONE 2-LITER BOTTLE OR ONE 6-PACK OF BOTTLES OR CANS OF COKE, CHERRY COKE, OR MELLO YELLO.

49000 267436

Civil Action No. 83-266, London

United States of America vs Charles D. Burton, et. Al.

To raise the sum of \$107,980.12 principal, plus interest in the amount of \$46,596.12, as of May 23, 1986, and interest thereafter on the principal at \$15.5299 per day from May 23, 1986, until the date of Judgment, plus interest on the Judgment amount (principal plus interest to the date of Judgment) at the rate of 6.187% computed daily and compounded annually, to a state in and for the costs of this action, pursuant to Judgment and Order of Sale being Civil Action No. 83-266 on the London Docket of the United States District Court for the Eastern District of Kentucky, entered on August 14, 1986 in the case of United States of America vs Charles D. Burton, et. Al., or one of my Deputies will sell the following described property to the highest and best bidder at the front door of the Rockcastle County Courthouse at Mount Vernon, Kentucky on the twenty-fifth day of September, 1986 (September 25, 1986) at the hour of 11:00 A.M., local time on terms of ten percent (10%) of the bid price on the day of sale with good and sufficient bond for the balance bearing interest at the rate of 6.187% per annum until paid, due and payable in thirty (30) days and said bond having the effect of a Judgment of the purchaser may pay cash on the day of sale, with the exception of Farmers Home Administration which, if the successful bidder, need make no down payment nor post bond. Such sale shall be made subject to the ad valorem taxes, city, county and state payable in the year 1986.

Tract No. 1 - Beginning at a stone in the old county road, a corner of Herrin Heirs and Hubert Brown in Floyd Bingham's line; thence North 74 1/2 East 85 3/5 poles to a stone at J.M. Brown's line; thence South 6 3/4 West 20 4/5 poles to a stone at Herrin and Brown's corner; thence South 27 1/2 East 22 1/5 poles to a stone at corner of woods, end of rock fence, Herrin and Brown's corner; thence C. E. Herrin's line 1/6 poles to a hickory, corner of Herrin and Joe Hasty, now Bullock's corner; thence South 68 1/4 West 113 3/5 poles to a stone near a large poplar; thence South 17 West 38 1/5 poles, crossing road to a stone where one stood on elm, Joe Hasty's corner; thence North 20 1/2 East 23 2/5 poles to a stone below said road, McKinney's corner; thence South 68 1/2 West 4 3/5 poles to a stone by a sycamore; thence South 13 1/2 East 20 4/5 poles to a locust on a ledge; thence 41 1/4 West 16 3/5 poles, across creek, to a stone by a sycamore, Thompson and Herrin's corner; thence South 77 West 72 1/5 poles to a gate post near a black oak; thence North 14 1/4 West 74 4/5 poles to a stone, C.E. Herrin's corner; thence his line, due West 33 poles and 3 links to a post; thence North 2 East 22 poles to a stone in a double nutberry stump; thence North 40 1/2 East 21 3/5 poles to a stone, C.E. Herrin's corner; thence South 84 East 39 poles to a stone on west side of road; thence crossing said road, due West 33 1/2 poles to a corner of Herrin and Bingham; thence North 62 East 32 poles to a stone near a black oak; thence South 55 East 12 poles to a stone in branch; thence North 54 East 33 1/2 poles where one stood a sugar tree; thence North 49 East 24 poles to the beginning stone, containing one hundred thirty-two (132) acres and ten (10) square rods.

There is excepted from the above described real property 73.86 acres of land now owned by Bentley Durham, and conveyed by Maggie Herrin by deed of record in Deed Book 94, page 167, office of the Rockcastle County Court.

Tract No. 2 - Beginning at a stone at forks of road, North 77 1/2 East 54 2/5 poles to a stone; thence South 20 3/4 East 44 poles to a stone, Mary P. Cummins corner; thence with J.T. Hurst line, East 55 2/8 poles to a stone in C.E. Herrin's line; thence with C.G. Herrin's line, North 14 1/2 West 37 2/5 poles to a stone, C.G. Herrin's corner; thence with C.G. Herrin's line, South 88 1/2 West 38 7/8 poles to a stone where one stood a sassafras, C.G. Herrin's corner; thence North 1 1/4 East 21 4/5 poles to a double nutberry; thence North 42 East 21 2/5 poles to a cedar near forks of creek; thence North 63 West 28 poles to a turn in the Line Creek County road; thence North 58 1/4 West 20 poles to forks at Laws Ford of Brush Creek; thence South 59 2/5 West 17 poles to forks of Woodstock and Line Creek Road; thence North 71 1/2 West 29 1/2 poles to a stone in W.H. Owens line; thence South 40 East 10 3/4 poles to a stone, W.H. Owens corner; thence South 2 1/2 East 18 poles with county road; thence South 3 1/2 West 69 1/2 poles to the beginning, containing fifty-five (55) acres more or less.

There is excepted from the above described tract number two, and not now conveyed, the following described tract of land, lying on the East and West side of Old State Road No. 70 in the Willilla Section of said County, known as the old C.G. Herrin Grocery Store, and beginning at a set steel pipe on the south side of old Herrin Store, also being North 59 1/4 degrees E 163 feet from the forks of Woodstock and Line Creek Road as called for in the first tract of land as called for in description from W.H. Owens to Herrin (Deed Book 51, page 268); thence a new line, North 77 degrees West, crossing old State Road No. 70 at 98 feet for a total distance of 129 feet to set steel pipe on west side of said road; thence North 5 1/2 degrees East along the west of old state road No. 70, 128 feet to a set steel pipe; thence South 82 1/2 degrees East, crossing said road at 47 feet and along south edge of a black oak drive for a total distance of 122 feet to a set steel pipe at the southeast corner of said drive; thence South 5 1/4 degrees East, 42 feet to a set steel pipe, said pipe being 2 feet east of the northeast corner of store building; thence South 5 3/4 degrees West, running two feet south of and parallel to store building, 97 feet to point of beginning, containing 0.39 acres.

Tract No. 3 - Beginning at a stake in the center of the county road and at cross roads; thence North 30 East 4 poles to a stake in the original line; thence with the Woodstock and Mount Vernon Road and with the original line, North 3 1/2 East 78 1/2 poles to a stone by a white oak stump with a cottonwood and a small oak pointer by the edge of the road; thence North 37 1/2 West 14 poles to a stone, S.F. Lawrence corner by the county road; thence a division line between W.H. Owens and Lawrence, South 22 1/2 West 81 1/2 poles to a stone by the county road; thence with the county road, South 63 1/2 East 38 poles to the beginning, containing twelve and one-half (12 1/2) acres.

Tract No. 4 - Bounded on the north by county road leading to Poplar Grove Church; on the west by county road leading to Somerset, Kentucky; on the south by lands of J.F. Brown and Mary P. Cummins, and on the east by lands of Mary P. Cummins and containing six (6) acres, more or less.

Tract No. 5 - On the waters of Brush Creek, and beginning at a stone in A.F. Lawrence and C.E. Herrin's line; thence with the County Road about 70 yards to a stone nearly a south course about 70 yards to a stone near a branch; thence down the branch about 70 yards to a stone in said Lawrence and Herrin's line; thence with said line to the beginning, containing one (1) acre, more or less.

And being the same real property conveyed to Charles D. Burton and Sherman W. Burton by deed dated July 29th, 1877, of record in Deed Book 105, page 85-87, in the office of the Clerk of the Rockcastle County Court, Mount Vernon, Kentucky.

Such sale shall be in bar and in foreclosure of all right, title, interest, estate claim, demand or equity of redemption of the defendants and of all persons claiming by, through, under or against them, Sherman Hansford, United States Marshal, Eastern District of Kentucky.

State's moisture in critical condition

Statewide soil moisture still remains a critical concern in Kentucky. Precipitation for the year is 52 percent very short and only 20 percent adequate, according to figures from the Kentucky Agricultural Statistics Service.

"Our crops are holding on almost better than expected, but we need a rain very soon if our good prospects are going to continue," said Agriculture Commissioner David E. Boswell.

"The dry weather has already hurt the tobacco," the Commissioner added.

The tobacco crop is highly variable with regard to maturity and potential yield. If it received water at the right time, it is in good shape, but if it didn't yields have been reduced.

As of Aug. 24, 29 percent of the state's burley acreage had been cut. This compares to 30 percent last year and 20 percent for the five-year average.

Dark tobacco is estimated to be 30 percent cut. This is up from 28 percent last year and 21 percent for the average.

"The two most common tobacco problems this year are black shank and aphids," Commissioner Boswell said. "But no curing problems have been reported to date."

Hay and pasture land in poor to fair condition.

The overall condition of the tobacco last week was 2 percent very poor, 9 percent poor, 69 percent fair, 19 percent good and 1 percent excellent.

Corn in Kentucky continues to be under development from last year. Corn is 98 percent in the dough stage or beyond, compared with 91 percent last year. More than three-quarters of the corn is in the dent stage or beyond.

The percent of the crop is mature or harvested. Some farmers have started to harvest corn for grain and about 5 percent had been harvested as of Aug. 24.

Silage choppage is very active in areas where there has been a great deal of drought stress.

The general condition of the corn crop is 2 percent very poor, 15 percent poor, 44 percent fair, 35 percent good and 4 percent excellent.

On Aug. 24, 90 percent of the

state's soybean acreage was in poor to fair condition. Soybean is 83 percent and the 84 percent average. Soybean conditions are rated as 7 percent poor, 31 percent fair and 62 percent good.

USDA extends comment period on land and wetland conservation

The closing date for comments on the proposed Highly Erodible Land and Wetland Conservation provisions - commonly referred to as cross-compliance, sodbuster and swampbuster - of the Food Security Act of 1985 has been extended from August 25 to October 25 by the U.S. Department of Agriculture announced today.

These provisions are designed to reduce soil loss due to wind and water erosion; protect the nation's long-term capability to produce food and fiber; reduce sedimentation and improve water

quality. Assist in preserving the nation's wetlands and lessen the incentives to produce agricultural commodities on highly erodible farmland.

The comment period was extended because of the complex issues involved in implementation of the new provisions.

Comments should be sent to: Director, Cotton, Grains and Rice Division, USDA, ASCS, P.O. Box 2415, Washington, D.C. 20013 and must be received on or before October 27 to be assured of consideration.

BACK-TO-SCHOOL PLUS LABOR DAY SALE!

YOUR CHOICE \$229.99

The Debutante Machine Model 6215
 8 popular stitches • Built-in buttonhole • Drop-in bobbin • Adjusts to various fabric thicknesses • Handy free arm
 Singer Sing. Ret. \$399.99

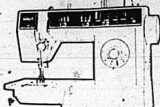

The Fashion Mate Deluxe Machine Model 1280
 Bobbin removes without fuss • Offers 19 stitches • Horizontal thread delivery • Better stitching • Sewes perfect buttonholes every time
 Singer Sing. Ret. \$519.99



SINGER Margaret's Sewing Center, Inc.
 APPROVED DEALER Southern Hills Plaza
 1 a subsidiary of The Singer Company Richmond, KY 623-4796

Farm and Home News

County council members meet at Witt home; discuss upcoming events

Again, the Rockcastle County Council members were invited to Cheryl Witt's home for dinner, followed by a meeting on her patio.

On Sept. 22 at 7 p.m., the county meeting will be held in the Agriculture Services Center meeting room. Refreshments, Rose and Shine, entertainment, Breadhead, Willing Workers, table decorations, Quail, name tags, Town and Country, Recreation, Sunshine, Devotion, Give a Hand and Door Prizes, Cheryl Witt.

Officers were nominated for 1986-87. Each county club needs to get the award information to the extension office at once.

The cookbooks are ready to order. They will sell for \$6.95 and hopefully will be ready by Nov. 7. Cheryl Witt gave to each club's president a packet for the

club's organization in September. Remember, the Area Meeting is Sept. 27th at Jackson County, Rockcastle County is responsible for Cultural Arts.

Reports of area subjects; nominees were selected for county chairmen and literacy project was announced.

Other announcements were: area council meeting-Sept. 12 in London; special interest program will be Sept. 8-15 knitting rag sweaters, Sept. 11-18, photography, Oct. 9 Singers and Oct. 23 Decorative Shades. Also, leader training meeting-Sept. 30th "Quick Nutritious Meals" at 10 a.m. and 7 p.m.; officer workshop Sept. 29th at 7 p.m.; homemakers council meeting Sept. 29th at 8 p.m. and Bazaar committee Oct. 2nd at 10 a.m.

Elizabeth Mullins, reporter

More now qualify for state's special WIC supplemental food program

Beginning July 1, more low-income Kentuckians will have qualified for the Special Supplemental Food Program for Women, Infants and Children (WIC), the Cabinet for Human Resources announced.

"The federal government is raising the income levels that define poverty," said Peggy Kidd of the Department for Health Services. "Because eligibility for WIC benefits is based on these figures, families with incomes barely over the present income maximums may have become eligible."

For example, the annual maximum income for a family of four has increased from \$19,703 to \$20,350. The average increase per family size is between four and five percent.

WIC provides nutrition edu-

cation and specific foods high in protein, iron and vitamins A and C to low-income pregnant women, new mothers, infants and children up to five years of age who have health problems that can be improved through better nutrition. The goal of WIC, which is funded by the U.S. Department of Agriculture, is to improve the health of children through proper nutrition.

"Almost 65,000 Kentuckians have received WIC benefits monthly," said Kidd. In June 1985, approximately 61,000 Kentuckians received monthly WIC benefits.

She could not immediately determine how many additional people now qualify for WIC under the new guidelines or how many might have applied for the benefits.

For more information on WIC eligibility limits, interested persons may contact their local or district health department.

Johnson Farm Supply

Oregon and Homelite

Saw Chain Sale

Buy 1 chain at regular price and get the second chain for

only \$5.00

(offer good Aug. 30 thru Sept. 6)

JOHNSON FARM SUPPLY

Big Hill Rd. Ph. 986-9587 Berea, Ky.

9.9%

APR

Financing Available

On All New

1986 and 1987 Model

Cars and Trucks.

Pick the Vehicle You Want, Then Come and See Us!

PEOPLES BANK and TRUST COMPANY

Chestnut Street • U.S. 25 North

986-3175

Full Service Bank Member FDIC Equal Housing Lender

Hours: Lobby 8:30-5:00 Monday-Friday

Hours: Drive-in Windows 8:00-5:00 Monday-Thursday; 8:00-4:00 Friday; 8:00-12:00 Noon Saturday

CLASSIFIED ADS SURE TO GET RESULTS

CLASSIFIED RATES

Local Rates - 8¢ per word, minimum \$2
Card of Thanks - 5¢ per word, minimum \$2
In Memoriams - 5¢ per word, minimum \$2
Display Classifieds - \$2 per inch, minimum \$3
 CLASSIFIEDS PAID IN ADVANCE
Deadline for Classifieds is Monday at 4 p.m.

For Sale

FOR SALE: House on 2 acre level on Lakehead city limits. City water and sewer, wd hook-up, 2 bedrooms, kitchen, bath, utility room, living room. Walk to town or church. Heats \$350 per winter. Good starter or retirement home. Room for expansion. 2 outbuildings. Call 758-8322 after 6:30 p.m. or see Larry LaFavers. 52xmf

FOR SALE: Good building lots near Mt. Vernon Elementary School. Contact Jack or Judy Lawless. 256-4796. 39xmf

FOR SALE: Mobile home and lot on Floyd St. Home is 12x50 with concrete front porch and chimney. 60x150. \$10,000. 14xpd

FOR SALE: 16 acres on St. Rd. 1004, 1/2 mile from U.S. 45, city water available. Call 256-4504. 1xmf

FOR SALE: To Settle Estate: 12x60 two bedroom. SERIOUS CALLS ONLY. \$2700 FIRM. 1-986-3566. Located at Lot 64, Phillips Trailer Court, Berea. Or call 256-5889 no lno collect calls please. 7xap

FOR SALE: Mobile home and lot on Lake Linville. 2 bedroom, bath, kitchen, dining room, living room, washer/dryer hook-up, new carpet. Furniture goes. New, never, Ap. approx. 100,200. Call 986-3913. 43x2p

FOR SALE: 12x60, 2 bedroom, total electric mobile home with bath, washer hook-up, \$4,500. Call. Ready to move into. \$4,500. Also, Sears automatic washer, \$100, nice couch, \$50; 2 truckloads of firewood, \$15 load if you pick-up. 758-8567. 44x1

FOR SALE: 1/2 acre lot, more or less, located off Rose Hill Road on Hale St. \$2,500. Camper, sleeps 4, \$500. Cabin - cruiser, solid aluminum, \$400. Call 256-2495. 44x3

FOR SALE: 2 bedroom trailer with built-in living room and bedroom, sitting on 2 acres with an extra 1 acre lot and trailer hook-up. Located 5 miles south of Mt. Vernon. Call 256-3610 or 256-4321. 44x4

Reduced for Quick Sale: 3 bedroom brick house with 2 car carport, fully carpeted, large living room, washer/dryer hook-up, located on 1 1/2 acre lot. Also has 2x43 foot concrete block garage with 220 Amp, 1 mile from Brodhead (joins city limits) on Tr. 1326. Has city water and cable. Ph. 256-2831 days. After 4:30 p.m., call 758-8401. Russell Hoke. 44xmf

SCAFFOLD CANE: 3 BR, 1B, ceiling fan, fitu for woodburner, 14x10 storage house, all electric, porch, approx. 4 mi. from Roundstone. Reduced to \$22,500.

Top of Conway Hill Brick, two-story 5 bedroom, two bath, modern kitchen, fireplace, approx. 2 acres, \$30,000. Also joining this property, approx. 27 acres of woodland, \$12,000.

Mini-Farm: Nearly 10 acres with 3 year old brick, 4 or 5 bdrm., 1 1/2 to 1x55 mobile home with full hook-up, barn, tobacco base, blacktop at Copper Creek.

Farm on Scaffold Cane Rd., 1 1/2 miles from Roundstone School, approx. 40 acres, exceptionally large barn, 80x35, with 1 3/4-2 1/2 concrete floor garage area; tobacco base well lighted and equipped stripping room, large pond, everlasting spring, flat and rolling with most beautiful view.

Live Cheaply with your own water system and plant of firewood for the stove. A big cool carport for your swings and your car. Three acres to roam over. Privacy! Privacy! For about what you would pay for a new car. Can't beat it. Only \$16,000.

Fairview - 41 Acre Farm with large farm house, two ponds, timber, very private. Reduced. Make offer.

One More Lot available on Lake Linville.

Take Your Choice: Both only 1 ac. Both both storage buildings. Both in Roundstone district. Both in \$20's.

On U.S. 25 north of Roundstone. 17 acres. Good building site.

Big Sandy: Brick, 3 bedroom, 1 bath, 1 ac. Make Offer.

Macedonia: 2 story older house and barn. Reasonable.

Don Foster & Associates
 Better Homes and Gardens
 256-2657 or 986-8401

FOR SALE: 3 1/2 acres w/24x55 mobile home. Living room, dining room, kitchen, family room, 3 bedrooms, 2 baths, all electric, wd hook-up, city water, 15x20 storage building. \$28,000. Call 256-5676. Will sell mobile home separately. 44xmf

FOR SALE: 1973 mobile home, 3 bedroom, 1 1/2 bath, electric furnace, stove, air conditioner and underpinning included, excellent condition. We will take best reasonable offer. Also for sale is the electric hook-up, a "Kings" wood or coal stove and a Jacuzzi wild pump. Call 256-9665 or 453-4212. 44x2p

Motor Vehicles

FOR SALE: 1974 Peterbilt cab-over, 350 Cummins engine, \$9,500. Also, 1969 Chevrolet Pickup, \$4,500. Don Hopkins, 758-8321. 52xmf

FOR SALE: 1976 Buick, a real buy for \$650. For more info, 256-4842. 42x3

FOR SALE: 1976 Buick, real good buy, \$650. Call 256-4842. 42x2

FOR SALE: 1992 Suzuki, good condition. One owner. \$1600. 256-4551. 42x3p

FOR SALE: 1978 Monte Carlo, 350 engine, 4 barrel. West Texas, car. Guaranteed no rust!! Call 758-4711. 44x1

FOR SALE: 1981 Honda AT 200, 3 wheeler, excellent condition. \$600. Call 758-8424. 44x1

FOR SALE: 1981 Dodge Charger, 2.2 auto. trans., 4 cyl., AM/FM stereo, AC, luggage rack, power brakes. Call 1-7 p.m. Sunday through Friday 256-4854. 44x1

Miscellaneous

McCahon Campbellville Cherry and Oak Furniture. Have lots of merchandise 20% off at all times. Teresa's Antiques & Art Gallery, Berea, Ky., Prospect Street. 986-9147. 31xmf

Grave Markers and Monuments: In stock at all times. McNew Monument Sales, U.S. 25, 4 miles north of Mt. Vernon. Ph. 256-2232.

FOR SALE: Wood, \$25 a rick or \$27.50 pick-up load delivered. No personal checks. 256-5403. 42x4

FOR SALE: Firewood, \$10 a load if you will cut and haul your own. Need land cleaned up immediately. Call 256-4692. 44x1

FOR SALE: Real good boat trailer, \$75. Call evenings 256-5791 or 256-2318. 44x1

FOR SALE: 1-new, 3-nearly new 14" radial tires (mounted), engine parts, transmission, drive shaft, brake parts for 1971-1978 (250, 6 cyl. Maverick) also heads for 8 cyl. Chevrolet motor. Quads Sr., Mt. Vernon. Ph. 256-2016. 44x1p

FOR SALE: GE refrigerator, good condition, \$150. Bedroom furniture including bed, chest, dresser. Very reasonable. Call 256-2933. 44x2p

FOR SALE: Tappan stove, 40" and electric dryer. 256-2291. 41x1

FOR SALE: 1 inch Poplar lumber, air dried, low moisture, flamed on one side. Would make excellent siding or paneling. Much less tobacco barn. (Please) Call Stan Harris, mornings, 256-2679. 44x1

POLE BUILDINGS - 30'x40' or 40'x60' eave, one 10'x8' end slider and one walk door, painted steel roof and sides, completely erected, tax included, \$4,995. Other sizes available. Elite Builders, Inc., 11-800-428-4009. 44x4p

Bargains! Bargains! Bargains! Kirby's Upholstery close-out sale. Fabrics and materials for less than 1/2 price. Also interior decorating available. Expensive and affordable. Do not miss this sale. Call now 256-4130. 44x1p

Firewood For Sale: Pick-up load, delivered \$15. Or will do light hauling of any kind. pianos or any kind of household. Will move anywhere. Call 256-5294. 44x2p

Yard Sales

CARPORAT SALE: Sept. 5th, Hamm's Subdivision, four families. Baby clothes, toddler's children's, girls', boys', men's, women's clothes, odds and ends. From 9 till 7, Rain or shine. 42x2p

YARD SALE: At the home of Frank and Vinnie Amerson on Sept. 5 and 6 from morning till 5. One block off 150, Silver and Tyree in Brodhead. 44x1

Brodhead Willing Workers Homemakers Yard Sale will be held Sept. 6, 10 a.m. to 4 p.m. at park between Darl Deltie and Mill on Main St. in Brodhead. 44x1

YARD SALE: 3 families at the home of Travis Cromer, West Main St., Sept. 6, 9 to 7 44x1

BIG YARD SALE: Sept. 6th, home of Melberta Robbins. Lots of baby things. Third house from bank in Brodhead. 44x1p

YARD SALE: On Tyree St. in Brodhead. Thurs. and Fri., Sept. 4 and 5 till 7 Little bit of everything. Children's clothes - from 2 to 14, coats, jeans. Come one, come all. Everything cheap. Cancelled in case of rain. 44x1p

GARAGE SALE: Sat., Sept. 6, 9 to 5. 3 family at the home of Helen Renner, 1st house below Super Test Service Station. Rain or shine. 44x1

Garage Sale: Rain or shine, lots of odds and ends. Last house on left in Four Sons Subdivision. Thurs., Friday and Saturday, 9 a.m. to 3 p.m. 44x1p

Yard Sale: 9:30 to 7, Sat., Sept. 6. 5th house on left on Ky. 1505 in Brodhead. Lots of clothes, books, glassware, odds and ends. Some good winter coats. 44x1p

Yard Sale: Sat., Sept. 6, Perciful St. below the hospital. 9 a.m. Exercise bike, work clothes, jeans, baby stroller, clothes, dishes, misc. Cancelled in case of rain. 44x1

Yard Sale: 3 family, T&M Market. Sat., Sept. 6, 9 to 5. 44x1p

BIG YARD SALE: Judy's Shoe Store on Hwy. 150. Open Friday 9 to 4, Sat., 10 to 3. Good clothes, all sizes; ladies' shoes, \$2 pair; men's sweaters, \$2; men's work boots, \$5 pr.; cowboy boots, \$5 pr. Bale of clothes just opened - 25 a bag full. Hurry on out and see what we've got. 44x1

YARD SALE: Sat., Sept. 6 only, 10-3 at the home of Bobby Kendrick behind First Baptist Church in Mt. Vernon. Girls' clothing - sizes 10-14, little boys' clothes, 16" girls' bike almost new, furniture, toys and misc. 44x1

YARD SALE: 3 family at Renfro Valley across from the Red Barn. 9 to 5, Fri. and Sat. Cancelled in case of rain. 44x1p

Back Yard Sale: Friday, Sept. 5, 9 to 3, last house on Crawford St. behind Mt. Vernon Convenient Store. Ladies' clothes, purses, shoes, all sizes, 2 pr. coats, purple glassware, toaster, luggage, cooking utensils, junk and more. 44x1

YARD SALE: Pike Street, Brodhead. Friday only. Lots of little girls clothes, women's nice shoes, handbags, accessories. 44x1

YARD SALE: Sept. 6, 9 to 7 off Lovell Lane. Coffee table, Car near pool, Rouseffor Items, children's clothes and shoes. 44x1

YARD SALE: Clothes, shoes, housewares, 422 Williams on St. 2 doors from Attic. Friday and Sat., Sept. 5 and 6. 44x1p

YARD SALE: At the home of Mrs. Sam Ford Jr., Sept. 5, 9 to 4:30. Turn off 461 at Denney's Grocery then go straight about 2 miles. 44x1

YARD SALE: At the home of Mondell Mink at Calloway Mt. 200. Next formal door to Calloway Mkt. Several families. Rain or shine. Thursday and Friday. 44x1

GARAGE SALE: Sat., Sept. 6, home of Charlene Eaton, Barnett Subdivision, 8:30 to 3:30. Winter clothes, all sizes; boys', all sizes; girls' & coats; many household items. Rain or shine. 44x1p

YARD SALE: 6 families, Sept. 5 and 6, 9 to 7. Baby clothes, what-nots, some Home Interiors, jewelry, odds and ends, taphan. At Calloway home of Beatrice Collins on old U.S. 25 about 6 miles south of Mt. Vernon. 44x1p

YARD SALE: Friday and Saturday, 9 to 5 at the home of James and Judy Kidwell on Hwy. 461. Clothing, toys, glassware, floor model stereo. Rain or shine. 44x1

YARD SALE: Sat., Sept. 6, 9 to 4 at the home of Elizabeth Owens on Hwy. 150. Several families. 44x1

Clothes of all sizes with items too numerous to mention. Cancelled in case of rain. 44x1

YARD SALE: 3 families. Thurs., 8:30 to 3:00 and Fri., 8:30 to 4:00. Home of Mary Ponder, brick next to high school. Clothes, antiques, good equipment and lots more. 44x1

YARD SALE: Sat. on Hwy. 461 between Harmonds Mkt. and Denney's Grocery. Cancelled in case of rain. 44x1

YARD SALE: Fri., Sept. 5 on Town Hill above caution light at the home of Clercy Renner. Dolls, kids clothes, quilt pieces. A little bit of everything. 44x1p

YARD SALE: 2 families. Men's, women's and children's clothing. 44x1

Don's Plumbing Repair
 QUALITY WORK
 REASONABLE RATES
256-3159

Doug Owens
 Backhoe & Bulldozer
 Service
 Septic Systems
 Water Lines
 Dump Truck Hauling
256-5701

Take the worry out of buying a used vehicle with our 24 Mos. Warranty now available.
Dwayne's Cars & Trucks
 U.S. 25N 986-8489 Bgr&g
 Hours: Monday-Friday 8 a.m. to 6 p.m. Sat. 8 a.m. - 5 p.m. Sunday 10 to 5
DWAYNE BRINEGAR, OWNER
 Credit Services - Salesman

11.9% APR
 Financing for Qualified Buyers
 We are also a Franchised Dealer for
U-Save Auto Rental
118¢ per day plus mileage

68 Plymouth GTX
 2 Dr., 440 Magnum Original, Only 48,000 miles. Super Nice!!

86 Olds Cutlass Ciera
 4 Dr., Auto, AC, AM/FM, Cruise, Like New!! 1000's cheaper than a new car!

83 Chev. Malibu SW
 Auto, AC, PW, Tilt, Cruise, AM/FM, Only 41,995.

80 Chev. Monza, 2 Dr., AC, PS, Only 11,995.

84 Olds Cutlass Supreme, 2 Dr., Auto, AC, Tilt, Cruise, Only \$6,995. Sharp!

CARS
 1986 Olds Cutlass Supreme, 4 Dr., 4 Cyl., Auto, AC, AM/FM Stereo
 1986 Chev. Monte Carlo, V6, AC, Tilt, Cruise, White, Like New!! 7,995
 1985 Olds Cutlass Supreme, V6, Auto, Tilt, AM/FM Stereo, Sport Mirrors, Black
 1984 Chev. Chevette GS, 2 Dr., AM/FM Stereo Tape, Rally Wheels, Blue
 1984 Olds Cutlass Supreme, 4 Dr., V6, AC, White, Like New, Only 8,995
 1984 Chev. Celebrity, 4 Dr., V6, AC, White, Like New, Only 11,995
 1984 Olds Cutlass Supreme, 2 Dr., Loaded, White, Like New Only 7,995
 1984 Pontiac Bonneville, 4 Dr., V6, Auto, AC, Tilt, Cruise, Maroon
 1984 Pontiac Phoenix, 5 Dr., 1600 Cyl., Auto, AC, Tilt, Stereo, Tan, Blue
 1983 Chev. Malibu wagon, 6 Cyl., Air, PW, Black, Only 4,995
 1982 Pontiac Grand Prix, Sport Interior, V6, P. Windows, Tilt, Cruise, Beige/Brown
 1982 Chev. Malibu Classic, 4 Dr., V6, Auto, AC, Stereo, Dk. Blue
 1982 Chev. Impala, 6 pass, vgn, 8 Cyl., Blue, Auto, PS/PB, AC, 11,995
 1980 Chev. Monza, 2 Dr., 4 Cyl., Silver, AC, 11,995
 1980 Chev. Monte Carlo, V6, Auto, AC, AM/FM Cassette, Gold
 1980 Ford Fairmont, 2 Dr., White/Blue, AC, Only 11,995
 1976 Chev. Camaro, Customized, 4 Dr., AC, 2 Four Barrels, FAST!!
 1972 Cadillac Seville DeVille, 4 Dr., Only 32,000 miles
TRUCKS
 1985 GMC Jimmy SW, V6, 2 wheel drive, 4 Spd., AC, PS, Red
 1986 Chev. C-10, LWB, V6, Auto, AC, PS, Stereo, Ribs, Sport Wheels, Running Board, Red, Low Miles, Sharp!
 1984 Chev. PU, LWB, V8, Auto, AC, PS/PB, Rally Wheels, Blue/Silver
 1981 Ford Courier PU, Long Bed, 2,995
 1978 Ford Pinto, 8 Cyl., AC, 11,995
 1978 Ford Pinto, 8 Cyl., AC, 11,995
 1977 Ford Granada, Auto, AC, 8,995
 1977 Chev. Camaro, Auto, AC, Red Only 11,995
44x
 1984 GMC S-15 Sierra, Air, AM/FM Stereo, Sport Wheels, 27,000 miles, Silver
Franchise Cars & Trucks
 1980 Chev. Chevette, 2 Dr. 995
 1978 T. Bird, 2 Door 995
 1978 Ford Pinto, 8 Cyl. 995
 1978 Ford Pinto 995
 1977 Ford Granada, Auto, AC 995
 1977 Chev. Camaro, Auto, AC, Red Only 11,995

Furniture Town
 ROCK BOTTOM SALE
 On-The-Spot Financing
 1 mi. from East Bernstadt on Hwy. 30
 Ph. 843-7855 Free Delivery
 Open 6 Days a Week 9 to 7
 2 Dr. Sectional Reg. \$1,495. Now only \$649. 6 Pcs. Living Room Suite w/woodburner. Reg. \$699. Now \$379. Dining room. 4 Pcs. Nothing but living room furniture. \$419. 5 Pcs. Dining room. \$199. 5 Pcs. w/extra guarantee on all living room suites. Large load of beautiful office table sets and lamps, going at unbelievably low prices. Solid oak china cabinets, \$420. Bedroom Suite, \$299. Living Room Suite, \$99. \$280. Extra nice wood dining room. \$199. Now \$139. 2 Pcs. 235. Dining Room Set, 4 Pcs. w/extra guarantee on all living room suites. Dining Room Set, solid wood, from \$185. Big oak dining room suite w/ chairs and pedestal hot table reg. \$999. Now \$450. other oak maple and pine dining room suites with matching hutchers. Also lots of odd beds, full and half size and bunk beds, solid wood desks. Chest of drawers, \$59. Stoves, refrigerators, washers and dryers and deep freezers. \$100 special low price. Also, some good sport equipment. No accept credit in store.
SPECIAL DISCOUNTS FOR SENIOR CITIZENS
 People come from miles around to save the most at
FURNITURE TOWN

Classifieds get results

[Brown] Noe, 256-3385 after 6:30 p.m. 43x2p

Notices

NOTICE OF INTENTION TO MINE WITHIN 100' OF A PUBLIC ROAD

Pursuant to application number 902-6000

In accordance with the provisions of KRS 350.055, notice is hereby given that BenLe Coal Corporation, P.O. Box 41, Middleboro, Kentucky 40965, has filed an application for a permit to a loader coal processing facility affecting 4.95 acres located within the city limits of Livingston in Rockcastle County. The proposed facility is approximately 0.2 miles south from KY 490's junction with US 25 and located 0.1 miles west of Roundstone Creek. The latitude is N37 degrees 17'41". The longitude is W84 degrees 12'51". The surface area is owned by Seaboard Coastline. The proposed facility is located on

the Livingston U.S.G.S. 7 1/2 minute quadrangle inters. The operation will affect an area within 100 feet of public road US 25E. The operation will not involve relocation of the public road N/A.

The application has been filed for public inspection at the Department for Surface Mining Reclamation and Enforcement, London Regional Office, Regional State Office Building, London, Kentucky 40741.

Written comments, objections or requests for a permit conference may be filed with the Director of the Division of Permits, 8th Floor, Capitol Plaza Tower, Frankfort, Ky. 40601.

This is the final advertisement of this application. All written objections or requests for a permit conference must be received within thirty (30) days of today's date.

Wanted

MECHANIC WANTED: Must have own tools. 758-9281. 42xntf

For Rent

FOR RENT: Nice trailer and nice trailer lots in nice new location. Call 256-4692 if interested. 44x1

FOR RENT: House, Ph. 256-5341. 44x1p

FOR RENT: Mobile home lot on Barnett Road near Lake Livinia. Equipped with water, electric and septic tank. 960. Call 1-513-874-9838 after 5 p.m. 2x3p

FOR RENT: 3 bedroom brick, 1 mile west of Brodhead on Hwy. 150, \$225 per month. Washer/dryer, refrigerator, stove included. Call 513-223-0838 or 758-8578. 43xntf

FOR RENT: Four bedroom house 2 blocks from Mt. Vernon Elementary School. Call 256-2187 or 256-5812. 43xntf

FOR RENT: Apartments and mobile homes in Brodhead, Stanford, Lancaster and Richmond. Also mobile home lots in Brodhead. For Brodhead, Stanford, Lancaster, Ph. 365-2812. For Richmond, Ph. 624-1855. Speaks Rental Agency., Richmond, Ky. 40475. 51xntf

Professional Services

Hamm's Well Drilling: Call 256-2024. ntf

BECOME A BEAUTICIAN: Enroll for classes starting September 11, 1986. Government grants available. Eastern School of Hair Design, 110 South Second Street, Richmond, Ky. 40475. 623-5472. 51x6

CARPET KLEEN! The best in steam carpet cleaning. Free Estimates. Call Lloyd Graham, 256-5536. ntf

Rockcastle Satellite Sales & Service

Complete satellite systems installed. Service and update existing systems.

CHARLES MILLER
256-5322

DEE HOPKINS CONSTRUCTION

The Total House Doctor Special!! 50% Discount on Seamless gutters, Downspouts & Shutters on Re-Roof or Siding Work.

Remodeling work of all kinds

- *Room Additions
- *Baths & Kitchens
- *Garages
- *Masonry Work
- *Siding - Aluminum, Vinyl (colors available)
- *Storm Windows & Doors
- *Downspouts & Gutters

LIFETIME GUARANTEE ON VINYL SIDING
Attention: Senior Citizens & Churches
10% Discount on all work Year Around
Try our prices before buying. For free estimates, call
Dee at 606-758-9261
Route 1, Box 224, Brodhead, Ky.
20 YEARS EXPERIENCE

WANTED: Dozer work. Ponds, yards, etc. See Raymond Bullock on Nigger Creek or call 256-4454. 18xntf

Ray Cromer, Bulldozer work. Brodhead, Ky. 758-8677 after 5 p.m. 2xntf

UPHOLSTERING done in my home. Reasonable rates. Ph. 256-3584. 2x4p

Thomason Scrap Yard: Now buying aluminum cans, copper, radiators, sheet aluminum, cast aluminum, scrap metal and junk cars. Also selling rebuilt batteries, starters and alternators. Call for prices. Ph. 256-2381. 45xntf

Building, Remodeling and Repair Work done at reasonable rates with quality results. For free information, call 256-2881 after 5 p.m. or see Denzil R. Allen. ntf

Notice: Lawnmower repair. Also, buy, trade and sell used lawn mowers. Edgar Bryant, Red Hill Road, 453-4213. 50x6

Carpentry Work, Remodeling, roofing, wallpaper, painting, concrete work, etc. Free estimates. Call 606-864-9030. 1x4

Concrete Work, all types sidewalks, patios, driveways, old concrete repaired and replaced. Free estimates. 256-3384 or 986-1222 after 6 p.m. 1x4p

Notices

Notice is hereby given that Grace Riddle, Rt. 4, Mt. Vernon, Ky. 40456, has been appointed executrix of the estate of Ruth McFerron. Any persons having claims against said estate shall present them, verified according to law, to the said Grace Riddle or to Gilbert & Lambert, P.O. Box 736, Mt. Vernon, Ky. 40456 on or before February 2, 1987. 43x3

NEW BALE & Stuff a Bag at Cable's Grocery on Hwy. 70, 12 to 4, Monday thru Friday. Tires, shoes, work boots, army clothes, some shoes free, sweaters and coats-free. Effective Sept. 1, open 7 days a week from 12 to 4. Call 758-4191 after 7 p.m. 42xntf

FLOWERS
For All Occasions
from the
Hobby Shop
Conway, Ky.
Hours: After 3 p.m. Weekdays
All Day Saturday & Sunday
Call 256-4023
Mrs. Billy Ramsey

DECORATOR CAKES
Will Bake Any Kind
of Cake For You
Margaret Owens
256-5533

Septic TANKS
Parking Blocks-
JACK'S
Concrete Tanks
Ph. 256-4363
256-2580 after 5 p.m.
SEPTIC TANKS
Sales and Service
750 Gal. - 1,000 Gal.
Distribution Boxes
1,000 Gal. Water
Distribution Tanks

Painting or trespassing on land belonging to Leonard Reese on 25 at Roundstone. Not responsible for any accidents. 50x10p

NOTICE: Will babysit in my home. Barbara Owens, 256-5665. 43x2p

ATTENTION: Coupon users. Do you like saving money with grocery store coupons? We are a new multi-level coupon business, expanding in this area. Ground floor opportunity. Tremendous income potential. We need 50 people from Mt. Vernon to introduce our company to surrounding areas. Call 256-4073 ask for Judy or Call 256-5589 ask for Chantlene. 43x2

POSTED: No fishing or trespassing on property belonging to Paul and Essie Napier, located on Dug Hill Road. 43x23p

NOTICE: The Rockcastle County Fiscal Court will accept sealed bids for 1980 or newer year model diesel farm tractor with 70 or more horsepower and not over 500 hours. Tractor must have cab for use on slope mower. Bids will be opened and read aloud on September 8, 1986 at 10 a.m. at a call meeting of the Fiscal Court. The court reserves the right to reject any or all bids. 43x2

NOTICE: The Rockcastle County Fiscal Court will accept sealed bids for a 3 point hitch hook-up new heavy duty lawn mower with a 5 or 7 foot boom. Bids will be opened and read aloud on September 8, 1986 at 10 a.m. at a called meeting of the Fiscal Court. The court reserves the right to reject any or all bids. 43x2

NOTICE: Found on 175, an injured male dog. Brown and white, young, probably a Collie/Shepherd mix, no collar. Call Mary Peters at 812-234-1129, Rt. 3, Osgood, Ind. 47037. 43x1p

NOTICE: On Friday, September 19, 1986, I will sell the following described vehicle for storage and mechanic bill. 1973 Blazer, Serial No. CKV183118873. If interested, call Fry's Garage, Hwy. 150, 3 miles west of Mt. Vernon. 256-3067. 44x3p

NOTICE: Change purse lost Saturday in Mt. Vernon or Brodhead area. Has important keys in it. Please call 758-8652. 44x1p

Got Termites? Got Roaches?
Madison Termite & Pest Control
For VA & FHA Inspections, Call Paul Burton
256-2318 Mt. Vernon Day or Night
WATER BUGS, ROACHES & SILVER FISH

Save Money!
If you want to save money and get a quality home in great condition, then don't miss this one! Priced to sell, this house features large living room with hardwood floors, 3 bedrooms and is sitting on a large fenced-in lot. Located close to Berea. Priced at \$38,000.
Call Phil Mallicoate 986-1250 or Neureul Miracle 256-2657
Don Foster & Associates/Better Homes & Gardens

NEW - Appliance Repair
SONNY'S REPAIR SHOP
Church Str. Phone 256-5022
[NEXT DOOR TO STATE FARM INS.]
WASHERS DRYERS
SMALL APPLIANCES
"Will Make House Calls"

Dawell & Martin
OBITUARY LINE,
256-2997

Recorded Obituary Information

Dr. Gary E. King
Optometrist

Complete professional eye examinations

Sears Building 256-3314
Monday and Thursday
Glasses & Contact Lenses Medical Cards Accepted

The House Mechanic
Building the New-
Remodeling the Old-
Repairing the Broken-
Kitchen, Family Rooms, Bath, Additions, Etc.
JACK WREN
Free Estimates 256-5338

HENSLEY'S USED CARS
Salt Peter Cave Road
Hwy. 1004 Rt. 2
Orlando, Ky. 256-4777

FREE GED CLASSES
Prepare for your high school GED
FREE
Phone 256-5307
Family Life Center School
Renfro Valley, Ky.

DAVID'S TIRE CENTER
HWY 150 BRODHEAD, KY.
Truck Car

CHECK OUR PRICES
New, Used and Retreads
Hwy. or Snow-Tread
TRUCK TIRES FIXED
Farm Tractor Tire Repairs
at shop or on farm
Free Mounting and Balancing on all new tires
(large trucks not included).
24 Hr. Wrecker Service Batteries Starting at \$23
David Thompson, Owner - Operator
Bus. 758-9521 Home 256-4606

"See me for all your family insurance needs."



Bill Bailey
Agent
Church St.
Mt. Vernon, Ky.
256-2119

Like a good neighbor,
State Farm is there.

State Farm Insurance Companies • Home Offices: Bloomington, Illinois