



# CLASSIFIED ADS

# SURE TO GET RESULTS

FOR RENT: House. 256-4025. 46x2p  
 POSTED: No hunting or trespassing on land belonging to Della M. Cone located on Clear Creek. 45x3p

"Time discovers the truth." Seneca

## CLASSIFIED-RATES

Local Rates - 8¢ per word, minimum \$2  
 Card of Thanks - 5¢ per word, minimum \$2  
 In Memoriam - 5¢ per word, minimum \$2  
 Display Classifieds - \$2 per inch, minimum \$3  
 CLASSIFIEDS PAID IN ADVANCE  
 Deadline for Classifieds is Monday at 4 p.m.

### For Sale

FOR SALE: House on 2 acre level lot in Brodhead city limits. City water and sewer, w/d hook-up, 2 bedrooms, kitchen, bath, utility room, living room. Walk to town or church. Heats for \$350 per winter. Good starter or retirement home. Room for expansion. 2 outbuildings. Call 758-8932 after 6:30 p.m. or see Larry LaFevre. 52x1nt

FOR SALE: Good building lots near Mt. Vernon Elementary School Contact Jack or Judy Lawless 256-4796. 39x1nt

FOR SALE: 16 acres on St. Rd. 1004, 1/2 mile from US 25, city water available, convenient to everything. Call 256-4540, 11xnt

FOR SALE: 1/2 acre lot, more or less, located off Rose Hill Road on Hale St. \$2,500. Camper, sleeps 4, 5000 Cabin cruiser, solid aluminum, \$400. Call 256-2495. 44x3

FOR SALE: 2 bedrooms trailer with built on living room and bedroom, sitting on 2 acres with an extra 1/4 acre and tractor hook-up. Located 5 miles south of Mt. Vernon. Call 256-3616 or 256-4371. 44x4

FOR SALE: 3 1/2 acres w/24x55 mobile home. Living room, dining room, kitchen, family room, 3 bedrooms, 2 baths, all electric, w/d hook-up, city water, 15x20 storage building. \$28,000. Call 256-5676. Will sell mobile home separately. 44x1nt

FOR SALE: 27 acres, 2 1/2 miles from Mt. Vernon at Cave Ridge. \$15,000. (806) 256-5560. 46x8p

FOR SALE: House with 5 bedrooms and bath. In city limits. Call 256-4532 or 256-4846. 46x3p

FOR SALE: Timberland, 287 acres. Selling at sacrifice price. Call 256-4093. 46x1

FOR SALE: 2 bedroom house with living room, kitchen and bath. Paneled, partially carpeted, full basement, city water and sewer, cable. New wood and coal stove or gas furnace. Located on Main St. in Livingston. Excellent buy for \$9,500. Call 453-4760 or 256-4565. 46x3

FOR SALE: 1979 12x20 mobile home, good condition, new carpet throughout. Call 256-2420. 46x1

FOR SALE: House and 4 acres on Saltpepe Cave Road, 3 bedrooms, bath, kitchen and dining room, birch cabinets, carpet, storm windows and doors, oil furnace, fully insulated, good sewer system. If interested, call 986-1567. 46x4p

FOR SALE: 2 bedroom house in Brodhead on Pike St. Completely remodeled, custom cabinets, central heat and air, nice garden spot, two outbuildings. Has 4x4, assumable loan. Low payments. Call 758-8941 after 5 p.m. 46x1nt

### Miscellaneous

McMahon Campbellville Cherry and Oak Furniture, Have lots of merchandise 20% off at all times. Teresa's Antiques & Art

Gallery, Berea, Ky., Prospect Street. 986-9147. 31x1nt

Grave Markers and Monuments: In stock at all times. McNew Monument Sales, U.S. 25, 4 miles north of Mt. Vernon. Ph. 256-2232.

POLE BUILDINGS: 30'x40'x9 eave, one 10'x8' end slider and one walk door, painted steel roof and sides, completely erected, tax included, \$4,995. Other sizes available. Blitz Builders, Inc., 1-800-428-4009. 44x4p

PIANO FOR SALE: Wanted: Responsible party to assume, small monthly payments on piano. See locally. Call credit manager, 1-800-447-4266. 46x3p

FOR SALE: Reconditioned used washers and dryers, electric stoves, TV's, refrigerators. Guaranteed. Located on Main Street, across street from the Bank of Mt. Vernon. Appliance Outlet Store. 46x1p

FOR SALE: 2 sheets steel - 4 ft. & 7 ft. x 11/16; 1953 John Deere tractor, 3 speed Regina electroboom. Call 256-5467 before 9 p.m. 46x1p

FOR SALE: Wood, \$25 rick or \$27.50 pick-up load delivered. No personal checks. Call 256-5403. 46x4

FOR SALE: 14 ft. Tom Boy bass boat, 30 h.p. Chrysler motor, trailer. All in excellent condition. \$995. Call 256-5957. 46x1p

FOR SALE: Firewood, \$30 load delivered. \$25 if picked up. Call 256-2367. 46x1p

FOR SALE: Several hundred feet of 3/4 and 1" 100 PSI plastic pipe, stock water tank large size, metal truck racks for long, wide pick-up, paneled camper top, hog watering fountain. Call 758-8892. 46x2p

FOR SALE: 10 ft. satellite dish and drive motor, up to 40 feet of cable. \$375. Call 256-9271, 4:30 p.m. to 9:30 p.m. 46x2p

FOR SALE: Approx. 400 to 500 bales of mixed clover and fescue hay, \$2.50 per bale. Call 758-8277 after 5 p.m. 46x2

FOR SALE: Registered English Setter pups. Grouse Ridge Will and Brannigan bloodlines. 758-8700. 46x2

FOR SALE: Reconditioned used washers and dryers, electric stoves, TV's, refrigerators. Guaranteed. Located on Main Street, across street from The Bank of Mt. Vernon. Appliance Outlet Store. 46x1p

### Motor Vehicles

FOR SALE: 1974 Peterbilt cab-over, 350 Cummins engine, \$9,500. Also, 1969 Chevrolet Pickup, \$450. Don Hopkins, 758-8391. 52x1nt

FOR SALE: 1978 Honda Civic, 1.6L engine, 35 m.p.g., Michelin radials, one owner. 453-4295. 46x2p

FOR SALE: 1976 Ford LTD, runs good, new tires on front, rebuilt motor, interior excellent condition. Black on black. Asking \$1,000.00. Call before 12 noon, 256-2357. After 12 noon, 256-2457. 45x2p

FOR SALE: Honda 350 motor-cycle, good condition or trade for car or pick-up truck. Call 758-8522. 46x1

FOR SALE: 1980 Chevrolet, white, 4 dr., excellent condition. Asking \$1,400. Call or contact Pat Craig at 256-3974 or 758-8357. 46x2

FOR SALE: 1983 Honda CX650 custom. Many extras, excellent condition. Contact Pat Craig or call

**APPLIANCE OUTLET**  
 Reconditioned used electric stoves - Washers & Dryers - Refrigerators - TV's. All guaranteed to work.  
 Located on Main St. across street from The Bank of Mt. Vernon.

256-3974. 46x2

FOR SALE: 1976 Peterbilt, 13 speed, 350 Cummins engine, excellent condition, like new tires. See Arlie Renner on Chestnut Ridge. 46x1p

FOR SALE: 1976 LTD Ford, white new tires, new battery, good air conditioner, runs good. \$695 asking price. Will talk about less on price for cash. Call 986-3908. 46x1

### Yard Sales

YARD SALE: Friday and Saturday, Sept. 19 and 20 at the home of Eula Asher on old U.S. 25, 2 miles. Have new spreads, cushions, pillows, clothes for the whole family and lots more. 46x1

GARAGE SALE: At the home of Mattie Walker in Happy Acres Subdivn. Turn at Mareburg Church. Electric heater, whatnots, clothes for boys and girls for school, men and women's clothing, winter clothes and coats. Friday and Saturday, Sept. 19 and 20 from 9-5. 46x1

YARD SALE: Sat., Sept. 20, across from Bell's Grocery in Quali. 3 families. 46x1

YARD SALE: 3 families, Sat. 9 to 5 at home of Carrie Sponamore. Given by Denise Smith. Kid's clothes, boys size 6 and some 8 and 10's; girls clothes, size 10-12 slim in pants; girls' blouses and winter sweaters, sizes 10 and 12; women's clothes, sizes 8 and 12; shoes and household items. Located on Brookridge in Broadhead. Get on West Street, go about 1 mile. Signs will be posted. 46x1

YARD SALE: Friday and Saturday from 10 to 4 on Albright St. in Brodhead. Given by Kathy Shivel and Jean Wilmoth. 46x1p

BASEMENT SALE: 2 family, Sat. Aug. 20, 9 to 4. Home of Shirley Roberts, Ottawa. Turn on road past Begley's Grocery, go 1/4 mile. Rain or shine, in basement. Like new ladies' winter coat, size 5. 46x1p

YARD SALE: Gigantic, 5 family Yard Sale, Rt. 70, Hamm's Sub-division. Fri., Sat. & Sun. 8 to 7. 46x1p

YARD SALE: Just Moved! At the home of Russell Houk on Hwy. 1835 (Brodhead-Conroy Road), approximately 1/2 miles north of Brodhead on Friday, Sept. 19 from 9 to 5. Bedsprads, dtapes, household items, dishes, toy chest, toys, children's clothes and lots of odds and ends. 46x1p

YARD SALE: 2 families. Home of Faye McCauley, 1st brick on left past high school. Fri., 9 to 7 and Sat., 8 to 12. Lots of adult, children and misc. items. 46x1

YARD SALE: 2 families. Fri. & Sat., home of Dessie Moberly. Baby clothes, window bench, Home Interior, clothing, lamps, dishes. Cancelled in case of rain. 9 to 7. 46x1p

### For Rent

FOR RENT: New furnished apts. All utilities paid. Conveniently located in town. For more info, contact Dixie Boone Motel, 256-2444. 46x2

FOR RENT: Apartments and mobile homes in Brodhead, Stanford, Lancaster and Richmond. Also mobile home lots in Brodhead. For Brodhead, Stanford, Lancaster, Ph. 624-2812. For Richmond, Ph. 624-1855. Speaks Rental Agency, Richmond, Ky. 40475. 51x1nt

**Doug Miller's Backhoe and Bulldozer Service**  
 •Septic Systems  
 •Water Lines  
 •Dump Truck Hauling  
 •Fill Dirt  
 •Top Soil  
 20 Years Experience  
 CERTIFIED PLUMBER  
 256-4966  
 46x4p

**The Richmond Telephone Co.**  
 Residential \* Commercial \* Sales \* Service  
**Laura Saylor Sharp**  
 606-624-9642 1-800-633-2529  
 120 South 2nd St. - Suite E Richmond, Ky. 40475

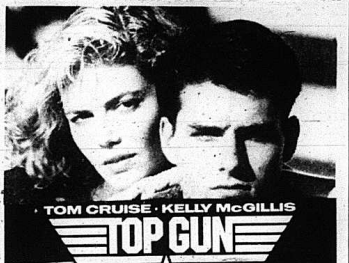
**RICHMOND DRIVE-IN**  
 4 Miles South On U.S. 25 623-1718  
 Fri. - Sat. - Sun. \$2.50 ea. Under 12 Free  
 3 Shows Rated PG Starts 8:10 P.M.  
**"Ferris Bueller's Day Off"**  
**UP THERE WITH THE BEST OF THE BEST.**  
  
**And Mitch Gaylor "American Anthem"**

**DWAYNE'S CARS & TRUCKS**

80 Chevrolet Chevette 2 Dr. \$435 <sup>97</sup> Mo. 18 Mos.*	80 Chevrolet Monte Carlo \$114 <sup>97</sup> Mo. 30 Mos.*
84 Chevrolet Malibu 4 Door \$134 <sup>40</sup> Mo. 30 Mos.*	84 Chevrolet Celebrity 4 Dr. \$162 <sup>58</sup> Mo. 42 Mos.*
84 Oldsmobile Cutlass Supreme 2 Dr. \$190 <sup>99</sup> Mo. 42 Mos.*	85 Chevrolet Monte Carlo 2 Dr. \$210 <sup>89</sup> Mo. 42 Mos.*
79 Ford Pick-up 1/2 Ton - V8 \$67 <sup>18</sup> Mo. 24 Mos.*	85 Chevrolet Pick-Up 1/2, Auto, AC \$194 <sup>89</sup> Mo. 48 Mos.*

**UNBELIEVABLE SAVINGS**  
 Low interest rates have allowed us to buy extra nice, like new cars & trucks at a very good price.

**NOW!!** is the time to take advantage of tremendous savings on 84 & 85 models. Huge selections. Call Ernest or Dwayne and make your purchase today.  
 "OUR RECOMMENDATION IS OUR REPUTATION"  
 \*\$600 Down or Trade, plus tax and license.

**Others at BIG SAVINGS**

<b>CARS</b>	<b>TRUCKS</b>
86 Pontiac Sunbird	85 GMC Jimmy S/W
86 Olds Cutlass Calais	85 Chev. C-10
86 Pontiac Grand AM	84 Ford Ranger
85 Olds Cutlass Supreme	79 Ford, V8
84 Olds Cutlass Supreme	84 Chev. PU
84 Pontiac Bonneville	<b>MISC.</b>
84 Chev. Monte Carlo	16' Bass Boat, Power
84 Chev. Celebrity S/W	30in. Depth Fender, 70
84 Chev. Celebrity	h.p. Evinrude
84 Dodge Diplomat	<b>Older Cars</b>
83 Pont. Trans AM	78 T-Bird \$995.
82 Pont. Grand Prix	78 Pinto \$395.
82 Chev. Malibu Classic	77 Granada \$685.
82 Chev. Impala S/W	77 Camaro \$995.
81 Olds Omega	
80 Chev. Monte Carlo	

**OPEN**  
 Monday thru Friday 8:00 - 7:00  
 Saturday 8:00 - 5:00 Sunday 1:00 - 5:00  
 U.S. 25 North Berea, Ky.  
 TEL: 986-8489  
**NOW!!** thru October, free 12 Mos/12,000 miles power train warranty - 80 models & up.



**THIS WEEK'S SPECIAL:** Two story brick, 4 years old, 5BR, 2B, 3 acres. Only \$30,000.

**Modernized Log Cabin** with another site for a house or mobile home. Large storage building.

**Mini-Farm Barn**, Brick Home, tobacco base, swimming pool, rental unit. Make offer.

**Newlywed Special:** 2BR, EXTRA NEAT, NICE BIG STORAGE BUILDING. Reduced to \$22,500.

**Builder's Delight:** 17 acres with long frontage on a beautiful lake.

**All In One Package:** A business, farm and a beautiful home. Call soon.

**A Mansion** with 90% owner financing, 3 story, 4BR, 3 1/2 B, central heat and air, 2 complete kitchens, intercom system throughout, French Chalet style. Call 256-2657.



**Practically New 3BR brick** with one acre, really good condition. Reduced to \$35,000.

**57 Acres** with lots of timber, entrance on South U.S. 25. \$18,000.

**24 Acres:** Woods and pasture, big spring, city water available. Buy it and sell six 4-acre tracts for mobile home or houses. Enjoy the profit!

**Priced To Sell:** Neat Berea brick ranch, 3BR, fenced in lot, large living room. A real bargain! \$38,000.

**Tobacco and Pepper Farm:** Approx. 40 acres. Extra, extra large barn 80x90, well-built, well-equipped with a million dollar view.

**Live Cheaply** with your own water system and plenty of firewood for the stove. A big cool privacy for your swing and your car. Three acres to roam over. Private! Private! For a 1/2 about what you would pay for a new car. Can't beat it! Only \$16,000.

**Fairview 41 Acre Farm** with large farm house, two ponds, timber, very private. Reduced. Make offer.

**Macedonia:** 2 story older house and barn. Reasonable.

**Don Foster & Associates**  
 BETTER HOMES AND GARDENS  
 256-2657 or 986-3401

**Wanted**

**MECHANIC WANTED:** Must have own tools. 758-9261. 42x1

**WANTED:** The Golden Kentucky Mill, on U.S. 25, south of Livingston, will be making sorghum molasses on halves for interested people starting the third week in September. Call Earl Baker, 453-2105 after 9 p.m., to arrange a time. 45x2

**WANTED:** I would like to do babysitting in my home on Chestnut Ridge Road. Have references. Alice Smith, 256-9683. 46x1

**WANT TO BUY:** 3 or 5 h.p. Evrnuide outboard motor and 50 h.p. to 70 h.p. Evrnuide outboard motor. Call 453-3864. 46x2p

**WANTED:** Would like to do housecleaning, carpet cleaning and office cleaning. Call 256-3136 or 758-8838. 46x1

**WANTED:** Active, hard-working members for Quail Homesteaders Club. Meetings are held the third Monday night of each month. Join for the benefit of our community and our family. Call 758-8170 or 256-9290 for more information. 46x1

**KEY PUNCH OPERATORS:** Immediate openings for second and third shift key punch operators. Requirements: typing proficiency \*5 minute test \*45 wpm. \*no more than five errors. Apply now at the following centers. Appalachian Computer Service, Inc., Hwy. 25 South, London, Ky. 606-878-7900 or Glades Park Rd., Berea, Ky. 40403, 988-2366. EOE M-F 46x1

**Notices**

**FOUND:** Black and tan male hunting dog, bobbed tail, no collar. Call 256-2336. 46x1

Notice is hereby given that Janice Coffey, Cincinnati, Ohio

**Classifieds get results**

has been appointed Administratrix of the estate of Billy Hanes. Any persons having claims against said estate shall present them, according to law, to the said Janice Coffey or to Lambert B. Lambert, P. O. Box 728, Mt. Vernon, Ky. 40456 on or before March 9, 1987. 45x3

Notice is hereby given that Delphia Cox has filed a final settlement of her accounts as Executrix of the estate of Andrew Cox, Jr., deceased. A hearing on said settlement will be held on September 22, 1986. Any exceptions to said settlement must be filed before said date. 45x2

**NOTICE:** On Friday, September 19, 1986, I will sell the following described vehicle for storage and mechanic bill. 1973 Blazer, Serial No. CKY1B3F168873. If interested, call Fry's Garage, Hwy. 150, 3 miles west of Mt. Vernon, 256-3067. 44x3p

Notice IS HEREBY GIVEN THAT James E. Bradley, Rt. 1, Box 527, Mt. Vernon, Ky. 40456, has been appointed Administrator of the estate of Walter P. Bradley. Any persons having claims against said estate shall present them, verified according to law, to the said James E. Bradley or to William D. Green, P. O. Box 220, Mt. Vernon, Ky. 40456 on or before February 23, 1987. 44x3

**POSTED:** No fishing or trespassing on property belonging to Paul and Essie Napier, located on Dug Hill Road. 43x23p

**NEW BALE & Stuff a Bag at Cable's Grocery** on Hwy. 70, 12 to 4, Monday thru Friday. Tennis shoes, work boots, army clothes, some shoes free, sweaters and coats free. Free Sewing Dept. I open 7 days a week from 12 to 4. Call 758-4191 after 7 p.m. 42x1f

**Attention: Try it! You'll like it!** Work part-time, receive full-time pay. No gimmicks. Send resume to: SP, 1811 Piney Grove Rd., Somerset, Ky. 42501 or call (606) 382-5360 after 5 p.m. 45x2

**Rockcastle Satellite Sales & Service**  
Complete satellite systems installed. Service, and update existing systems.  
**CHARLES MILLER**  
256-5322

**DEE HOOPER'S CONSTRUCTION**  
The Total House Doctor Special!!!  
50% Discount on Seamless gutters, Downspouts & Shutters on Re-Roof or Siding Work.  
Remodeling work of all kinds  
\*Room Additions  
\*Baths & Kitchens  
\*Garages  
\*Masonry Work  
\*Siding - Aluminum, Vinyl (colors available)  
\*Storm Windows & Doors  
\*Downspouts & Gutters  
LIFETIME GUARANTEE ON VINYL SIDING  
Attention:  
Senior Citizens & Churches  
10% Discount on all work Year Around  
Try our prices before buying. For free estimates, call  
Dee at 606-758-9261  
Route 1, Box 224, Brodhead, Ky.  
20 YEARS EXPERIENCE

**POSTED:** Positively no hunting or trespassing on property belonging to Douglas W. Griffin on Red Hill. 45x4

**NOTICE:** I would like to do babysitting in my home anytime, day or night. Will keep any age. Edna Singleton, 256-2267. 45x2

**NOTICE:** Gift ideas get you down? Come to The Ceramic Shop, Tuesdays and Thursdays off 4 p.m. Just off 461 near Skaggs Creek Baptist Church. Call 256-4014. 44x3p

**NOTICE:** Will do babysitting in my home, \$30 per week. I have references. Call 758-8152. 44x4p

**NOTICE:** I will not be responsible for debts made by anyone other than myself. Ricky A. Hastv. 46x2

**POSTED:** No trespassing on land belonging to Lonnie and Vickie Anglin, located at Ottawa. 46x2p

**NOTICE:** On Friday, Oct. 3rd, I will sell the following vehicle for storage and repair costs: Harley Davidson Sportster 1000CC Motorcycle, serial number 4A33152H1 at the home of James C. Osborne. 46x3

**NOTICE:** On Monday, Oct. 6, I will sell the following vehicle for storage and repair costs: 1983 S-15 GMC 4 wheel drive, serial number 1GTCT14B5D, 2502549. Located at Hill Top Auto Sales. 46x3p

**Rockcastle County Hospital:** Small towns. Rural living! Just some of the reasons we choose to live in Rockcastle County. But you don't need to go to "the big city" for your Physical Therapy needs. We accept referrals from all Kentucky, M.D.'s. Call us for an appointment today. 46x2

**NOTICE:** The City of Livingston will sell at Public Auction:

**FLOWERS**  
For All Occasions  
from the  
**Hobby Shop**  
Conway, Ky.  
Hours: After 3 p.m. Weekdays  
All day Saturday & Sunday  
Call 256-4023  
Mrs. Billy Ramsey

**DECORATOR CAKES**  
Will Bake Any Kind  
of Cake For You  
**Margaret Owens**  
256-5533

**Septic TANKS**  
Parking Blocks-6'  
**JACK'S**  
Concrete Tanks  
Ph. 256-4363  
256-2580 after 5 p.m.  
**SEPTIC TANKS**  
Sales and Service  
750 Gal., 1,000 Gal.  
Distribution Boxes  
1,000 Gal. Water  
Distribution Tanks

a 1980 Ford Police Car, also police car screen and a set of bar lights on Sat., Oct. 4, 1986 at 2 p.m. in the center of town at the flag pole. Charlene Cole, City Clerk. 46x3

**Notice of Intention To Mine Pursuant to Two-Acre-or-Less Application No. 902-4000**

In accordance with the provisions of KRS 350.055, notice is hereby given that Buck Coal H.C. Box 87, Williamsburg, Ky. 40769 has filed an application for a surface coal mining and reclamation operation of approximately 2.00 acres, located approximately 2.30 miles southwest of Climax and approximately 0.32 miles west of Brush Creek in Rockcastle County.

The proposed operation is approximately 1.7 miles northeast of Hummel Road's junction with Green Pond Ridge Road. Latitude is 37 degrees 26' 24". Longitude is 84 degrees 14' 47". The surface area is owned by Tommy Philbeck. The proposed operation is located on the Johnetta USGS 7 1/2 minute quadrangle. The operation will use the contour method of mining. Notice is hereby provided pursuant to KRS 350 that the proposed post mining land use of hayland and pasture constitutes a change from the

**Don's Plumbing Repair**  
QUALITY WORK  
REASONABLE RATES  
**256-3159**

**Sonny O.**  
For all types of repairs.  
Call 256-2324.

Call Classifieds to 256-2244



The family and friends of **SAMMY FORD** would like to wish him a **Happy 40th Birthday!**

Hurry in for our **SEPTEMBER SPECIAL**  
10 visits on our beds with 10 minutes on each bed. That 500 minutes in all and that's just 7 1/2 per minute.  
Or, visit our Wolff Tanning Bed for our **\$30 Special** that's 10 visits for 30 minutes or 10 per minute.  
Call 256-9112

**Something Special Body Boutique**  
Main Street Mt. Vernon

**Gail's Florist & Gifts**  
West Main St. Mt. Vernon  
Flowers for all Occasions  
Call 256-GAIL  
(606 256-4245)

Got Termites? Got Roaches?  
**Madison Termite & Pest Control**  
For VA & FHA Inspections, Call Paul Burton  
256-2318 Mt. Vernon Day or Night  
WATER BUGS, ROACHES & SILVER FISH

*Dawell & Martin*  
OBITUARY LINE  
256-2997  
-Recorded Obituary Information-

**Dr. Gary E. King**  
Optometrist  
Complete professional eye examinations  
**Sears Building 256-3314**  
Monday and Thursday  
Glasses & Contact Lenses Medical Cards Accepted

**The House Mechanic**  
Building the New--  
Remodeling the Old--  
Repairing the Broken--  
Kitchen, Family Rooms, Bath, Additions, Etc.  
**JACK WREN.**  
Free Estimates 256-9330

**HENSLEY'S USED CARS**  
Salt Peter Cave Road  
Hwy. 1004 Rt. 2  
Orlando, Ky. 256-4777

**FREE GED CLASSES**  
Prepare for your high school GED  
FREE  
**Phone 256-5307**  
Family Life Center School  
Renfro Valley, Ky.

**DAVID'S TIRE CENTER**  
HWY 150 BROADHEAD, KY.  
Truck Car  
**CHECK OUR PRICES**  
New, Used and Retreads  
TRUCK TIRES FIXED  
Farm Tractor Tire Repairs at shop or on farm  
Free Mounting and Balancing on all new tires (large trucks not included).  
24 Hr. Wrecker Service Batteries Starting at \$23  
David Thompson, Owner - Operator  
Bus. 758-8521 Home 256-4606

"See me for all your family insurance needs."  
**STATE FARM**  
INSURANCE  
Life Fire  
Like a good neighbor, State Farm is there.  
Bill Bailey  
Agent  
Church St.  
Mt. Vernon, Ky.  
256-2119  
State Farm Insurance Companies • Home Offices, Bloomington, Illinois

MT. VERNON

**FOODTOWN**

**SCORE BIG SAVINGS WITH WINNING PRICES**

**CRISP 'N TASTY PIZZA**  
JENO'S CRISP 'N TASTY FROZEN PIZZA  
10-11 oz. size

**.99**

**PORK NECK BONES**  
lb. **.39**

**Holly Farms**  
Mixed Fryer Parts

**.49** lb.

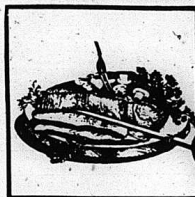

**BONELESS BEEF CHUCK ROAST**  
U.S. Choice

**1.49** lb.

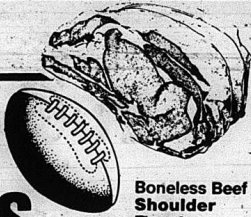

**Boneless Beef Shoulder Roast**  
U.S. Choice

**1.69**



**Smoked Picnic Shoulder**

**.99** lb.

**HOLLY FARMS MIXED FRYER PARTS**

U.S. 150 West Westgate Shopping Center Mt. Vernon, Kentucky (606) 256-2514

8 a.m. to 10 p.m.—7 days a week

**FOODTOWN MEDIUM EGGS** Lmt. 2 Doz.

**.49** dozen



**GREEN GIANT CANNED VEGETABLES**

16 oz. cans, French Style or Cut Green Beans, 17 oz. cans, Whole Kernel or Cream Style Corn, 12 oz. cans, Niblets Corn (Reg. or No Salt), or 17 oz. cans, Peas

**3 for \$1**

Limit six, please, with additional \$5 or more order

**Price Saver Margarine** 3 for 1.00  
1 lb. quarters

**Price Saver Tomato Catsup** .79  
32 oz. bottle

**Price Saver Cheese Dinner** .19  
7.25 oz. box

**Price Saver Tomato Juice** .69  
46 oz. can



**5 LB. BAG MARTHA WHITE FLOUR**  
Plain or Self-Rising

**.79**

Limit one, please, with additional \$5 or more order

**BIG 25 LB. BAG** 3.99

Limit one, please, with additional \$5 or more order



**5 LB. BAG PRICE SAVER GRANULATED SUGAR**

**1.29**

Limit one, please, with additional \$5 or more order

**PEPSI**  
8-16 oz. btl.  
Plus Deposit  
No Limit

**1.49**

**DELI ITEMS**

Fischer's Bologna ..... lb. **.49**  
Macaroni Salad ..... lb. **.79**  
Doughnuts ..... doz. **1.59**



**MORTON FROZEN DINNER**  
10-12 oz. size, 8 varieties

**.79**

**Martha White Meal**

5 Lb. Bag SR  
**1.19**



**BORDEN ELSIE ICE CREAM**  
Half-gallon carton, assorted flavors

**1.99**



**CHARMIN BATHROOM TISSUE**  
4 roll pkg., assorted colors

**.99**

—Your purchase of this item helps fund a special donation to The Governor's Scholars Program in Kentucky



**Fresh New Crop Yams or White Sweet Potatoes** 3 lbs. for **1.00**

**10 LB. BAG U.S. #1 Round White Potatoes** **.99**

**Fresh, Crisp Michigan Celery** stalk **.69**

**California Snow White Cauliflower** 1 lb. **1.49**  
—Large heads

**3 Lb. Bag Midwest Jonathan Apples** —New crop **1.69**



**PREMIUM CHIQUITA BANANAS**

**3 lbs. for \$1**

**PRICE SAVER**

**Bleach**

Limit One

**.49** Gal.

**Nescafe COFFEE**

8 oz.

**3.99**

Rockets defeat Berea

See page 6

Sandy Hunter is Queen

See page 6

Voter books to close

See page 15

# Mount Vernon Signal

Serving Rockcastle County Since 1887

Mount Vernon, Kentucky 40456

Volume 99 - Number 46

Thursday September 18, 1986

## Bullen seeks injunction to prevent garbage collection

By Ray McClure

A controversy over garbage collection in Mt. Vernon erupted this week when William K. Bullen asked Rockcastle Fiscal Court to issue a "temporary and permanent injunction" against Bee Garbage Service of Mt. Vernon from collecting garbage in the city limits.

The complaint is against Bee Garbage, Johnny Eaton, David Eaton, David Ballinger and the City of Mt. Vernon.

Because of "infringement on

the plaintiff's (Bullen) exclusive franchise by defendants... Bullen claims he has been damaged "in an amount exceeding the jurisdictional requirements of this court," meaning more than \$2,500.

Seeking an injunction did not come as a surprise. It had been rumored that Bullen, who has a franchise with the city until 1988, would take some action to prevent collection of commercial garbage in the city.

Bee Garbage has placed collection bins at several city business locations in recent days.

When contacted, Johnny Eaton stressed he is only collecting commercial garbage.

"Bullen has the residential franchise," Eaton said. "But I have not seen HSI's contract."

HSI is Helton Sanitation of Gray whom Bullen has had collection of the commercial garbage. In his complaint, Bullen also

brought the city into his injunction request. He said through his attorney, James T. Gilbert of Coy, Coy and Gilbert, Richmond, that "in the event that plaintiff's exclusive franchise and contract is determined to be invalid, then... the city" has breached its agreement in said city ordinance (343) and contract with this plaintiff and has been damaged in an amount exceeding the jurisdictional requirements of this court."

Circuit Judge Dan Ven- ters has not ruled to date on the

injunction, pending further study.

For the record, on Dec. 12, 1983, the Mt. Vernon City Council enacted Ordinance 343 giving Clarence Hasty Jr., and Bullen a franchise to operate a garbage collecting business in the city for five years, until December 1988.

On Dec 27, 1985, Hasty then elected sheriff, transferred his part of the franchise to Bullen. Bullen then allowed HSI to collect

commercial garbage in the city.

Bee then set up its operation.

At the next meeting of the city council, on the advice of City Attorney, Carl Chappell, the city approved issuing a franchise license to Bee to operate a business, but the council did not say that Bee could collect garbage in the city, beyond that to be done between Bullen, Bee and the city.



Rockcastle Deputy Coroner Roy Martin, foreground, and an ambulance crew and Brodhead firemen remove the body of Anthony Mullins of Crab Orchard from an auto following a crash that killed Mullins and injured two others Sunday near Brodhead.

## Man dies in wreck at Brodhead

A Crab Orchard man was killed Sunday afternoon when the car, in which he was a passenger, swerved to miss two pedestrians and was struck broadside by a pick-up truck on U.S. 150 just over a mile west of Brodhead.

Pronounced dead at the scene by Deputy Coroner Roy Martin was Anthony Mullins, 29, of Route 3, Crab Orchard, the passenger in the auto.

Driver of the auto, Charles Hammock, 19, of Bowling Green, was taken to Rockcastle County Hospital where he was treated and released Monday.

Also taken to Rockcastle County Hospital with multiple injuries and transferred to Berea Hospital was Charles Litter, 40, also of Bowling Green, who was struck by the Hammock car while reportedly fighting in the road with Roy Shaffer of Brodhead, Kentucky State Police reported.

Driver of the pick-up truck was Paul Sherman, 72, of Sellers, S. Carolina. He suffered a minor head injury but refused hospitalization.

State Police said a fight broke out between Litter and Roy Shaffer at a nearby residence. Hammock and Mullins jumped into Litter's auto and Hammock drove toward Brodhead, then turned around and returned to the site.

About a hundred feet from the house they saw Litter and Shaffer fighting in the road and as they approached, Litter ran into

Cont. to 14

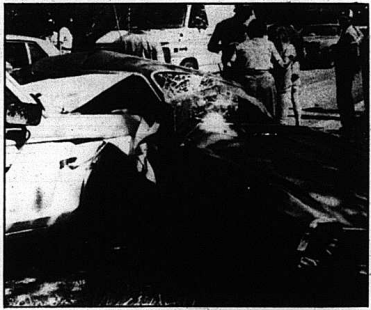

## Woman run over by bus

Margaret S. Cardwell, 83, of El Paso Texas was killed about noon Friday when she was struck and run over by a Greyhound Bus.

The accident occurred at the Greyhound Bus Stop near Negro Town Road in Mt. Vernon.

According to the driver, Harold A. Slate, 61, of Knoxville, Tenn., Mrs. Cardwell had just left the bus and was met by William and Daisy Miller of Middleburg, Kentucky.

Slate said he was going north and was watching both lanes of traffic in order to pull back on the road and thought Mrs. Cardwell was out of the way.

When he pulled out on the road the back wheels of the bus struck Mrs. Cardwell, knocking her under the bus. She was crushed by the back wheels. Reportedly, Mrs. Miller tried

to pull her away from the bus but failed. Mrs. Cardwell was pronounced dead on arrival at Rockcastle County Hospital.

According to the Mt. Vernon City police report, all witnesses reported the incident in the same way.

## Burns trial

The mail-fraud trial of Attorney Lester Burns and former Pulaski District Judge James Noble has been postponed until November 17 by U.S. District Judge Eugene Siler, Jr.

Siler granted Burns request Monday for a continuance to allow his new attorney more time to prepare. His original attorney withdrew.

The two are charged with conspiring to commit mail fraud by filing a false \$16,000 insurance claim.

## Livingston says 'No' to county garbage plan

Several citizens from Livingston told the Rockcastle Fiscal Court at a meeting last week that the City of Livingston has its own mandatory garbage collection, likes it, and wants to keep it that way.

City Councilman Todd Mink, spokesman for the group, said the city does not want to be a part of a county-wide garbage plan.

The magistrates listened but did not respond to the request. The magistrates have made it clear in past weeks that they would want all areas of the county included in the plan.

Tim Schwendeman, a representative of Cumberland Valley Area Development District (CVADD) which devised the plan for the county and got preliminary state approval for the plan, told the delegation it was a little early for the court to make any specific plans and that they would have an opportunity to voice their objection when a public hearing is held by the court. A date for a hearing has not been set.

Livingston has had mandatory collection of garbage for several years, collected by Glen Parker, who has been on the job the past 11 years.

The charge is \$5 monthly for residential collection and \$8 for commercial. Parker collects house to house. The garbage fee is added to the city water bill.

Parker said he has had no problems with collection and hoped he wouldn't be out of a job if the county takes over.

"We're doing well with our collection," Mayor Billy Medley said. "But if the county won't let us keep it, then I guess we'll just have to take what comes. But our city is very clean and we would hope it stays that way. If we lose our garbage system, Glen would be out of a job. He does such a good job for us."

Livingston now finds itself with another problem.

The Kentucky Environmental Protection Cabinet has given Livingston 30 days to clean up a garbage dump located on U.S. 25 about a quarter-mile west of the city limits that has been there for

Cont. to 14



A garbage compactor is under construction south of I-75 interchange at Burr that will be used by Bee Garbage Transfer Systems of Mt. Vernon to press collected commercial garbage in Mt. Vernon. Johnny Eaton, owner of Bee, said the compactor will be completed in about a month. Eaton said no liquid will escape from the concrete holding basin.

## Plastics firm to protest rates charged by RECC

By: Richard Anderkin

Mt. Vernon Plastics, a factory based in the Rockcastle County Industrial Park, has filed a motion with the Public Service Commission against the East Kentucky Power Company and the Jackson County Rural Electric Cooperative.

Plastics President Jack Touratsos said Tuesday that his company wanted a better deal for the electricity they use.

"I think we are probably Jackson County RECC's largest user of electricity and we think we should get a break," he said.

According to the plant president, the electric bill at the factory averages between \$50,000 and \$64,000 a month. "We pay more for electricity than we pay our employees," he said.

Touratsos said he felt like the problem with RECC is that it is geared to serve rural communities and small farms and not the large industrial user.

"Most" of the other utility companies across the nation make

concessions for industry and their large use of electricity. RECC does not. They have always had just one rate," he said.

Mt. Vernon plastics operates 24-hours a day seven days a week.

"While we are using electricity during non-peak hours of 11 p.m. to 6 a.m. we think we should get a break," he said. "It is our understanding that RECC pass less for their electricity during those hours from East Kentucky Power and we think the savings should be passed on to us."

Touratsos said "It would take 2,000 homes to use as much electricity in one month as we do," he continued.

"RECC would have to send out 2,000 bills and keep up with 2,000 different accounts to generate as much revenue as they do from us, and we are only one customer."

"The who utilities are geared to serving industry, and the way RECC is geared is 180 degrees apart," he said.

Touratsos said that approximately a year and a half ago he talked with RECC President L.R. Row

Cont. to 14

## School budget over \$6 million

By: Richard Anderkin

The Rockcastle County School System is the biggest employer in the county.

How big? Try over 6 million dollars for their 1986-87 school budget.

At this month's regular meeting of the board, Superintendent Charles Parsons presented the

general budget to board members.

The general budget for 1986-87 totals \$5,802,021. This does not include the food service budget,

which according to Parsons will be presented at a later meeting. However, local food service Director E.J. Smith said that the food service budget for next year would run somewhere between 600 and 700 thousand dollars.

Bringing the school systems budget to approximately 6.4 million dollars for next year.

Expenditures in the general budget include \$120,000 for administration costs. Included in the \$120,000 are the salaries of the superintendent, finance officer and secretary to the board.

Cont. to 5

# Rockcastle County Courthouse News

## Deeds

Kenneth M. and Pamela Spillman, real property located in Rockcastle County to Barbara J. Spillman. Tax \$2.

Austin and Fay Mobley, real property located in Rockcastle County to Virgil and Vanie Lefler. Tax \$8.50.

Edna Drew Beasley, real property located in Rockcastle County to Lawrence P. Drew. No tax.

David Singleton vs Lucy Mae Sparks, et al. master commissioner deed, to James H. and Margaret Mae Stiles. Tax \$8.00.

Clenn Hunter and Bonnie Hunter, real property located in Rockcastle County to James G. and Greg Poynter. Tax \$10.00.

Joseph and Maudie Clark, real property located in Rockcastle County to Elizabeth and Linda Clark. Tax \$17.50.

Jerrrell and Freida Bullock, real property located in Rockcastle County to Jerry and Sandra K. Bullock. No Tax.

Maggie Mae Leach, real property located in Rockcastle County to Farmers Home Administration. No Tax.

Russell Harold and Verla Miller, real property located in Rockcastle County to Russell Harold and Verla Miller. No tax.

Robert Phelps, Jr. and Bronnie Phelps, real property located in Rockcastle County to Bronnie Phelps. No Tax.

Trethie McCowan, real property located in Rockcastle County to George and Rita McCowan. No tax.

William Woodrow, Riddle, Ruby and Caleb Ponder, John James and Martha Riddle, Mary Alice and Stanley Graves and A.W. Elliott, real property located in Mt. Vernon to Bennett D. and Sheila R. Rowe. Tax \$12.00.

Theresa J. Clifford and husband, Dale Clifford, real property located in Rockcastle County to Jesse Clifford. No tax.

Joseph and Maudie Clark, real property located in Rockcastle County to Raymond and Virginia Clark. Tax \$17.50.

## Marriages

Terry Lee Lear, 34, Mt. Vernon, Gibson Greeting, to Sheila Marlene Deatherage, 25, Mt. Vernon, September 9, 1986.

Franklin C. Cliff, 27, Corbin, Kentucky, carpenter, to Patricia Ann Newton, Mt. Vernon, September 15, 1986.

Charles Edward Harness, Jr., 33, Crab Orchard, Mechanic, to Cynthia Robbins, 27, Brodhead, September 19, 1986.

Danny Ray Mize, 23; Route 1, Mt. Vernon, Dock Worker, to Ruby Rosetta Bullock, 16, Route 1, Mt. Vernon, September 12, 1986.

## Circuit Suits

Mary K. Gabbard vs Hay Daniel Gabbard, petition for dissolution of marriage. 86-CI-138.

William K. Miller vs Bae Garbage Transfer Systems, John Eaton, David Eaton, David Ballinger and City of Mt. Vernon, complaint. 86-CI-139.

## Letters to the Editor

Dear Editor: Our Scouting Units 263 of Rockcastle County are having a fund-raiser to help buy additional camping equipment and badly needed tents.

As our fund-raiser we chose Reversible Indoor-Outdoor. Thermometers which come in five designs, the most popular being "UK Wildcats".

We need your help and support. Please contact a Scout from Pack 263 or Troop 263 or call 256-5706 for the name of the scout nearest you to place your order.

We members of Unit 263 of Scouting in Rockcastle County recently held a "Bake Sale and other things" in front of the Bank of Mt. Vernon. The monies from this sale is being used to help purchase badly needed tents and camping equipment.

At noon, Jess Bullock, Vice President of the Bank of Mt. Vernon drew the winning ticket on a "Ham drawing" we had. Roger Pavne of Mt. Vernon won a 10 lb.

Cathy Renner vs. William Renner petition for dissolution of marriage. 86-CI-140.

Watson Tube Mill, Inc. vs The Bank of Mt. Vernon, complaint. 86-CI-141.

## District Suits

Eugene Coleman vs. Frank Adams. Money claimed due from auto accident. 86-C-045.

## Small Claims

Janet Kay McClure, vs. Harriett H. Kiny, \$850 claimed due from auto accident. 86-5-078.

## District Court

No motorcycle license: Russell Cole, warrant issued, license suspended.

License to be in possession: Clay Spear, summons issued; Robert Jasper, Bentley Miller, license suspended, warrant issued.

D.U.I.: George P. Burke, Warrant Issued: Chester Bradley (amended to reckless driving.) \$100 and costs; Donnie Grubb, \$200 and costs, \$150 service fee, \$10 crime victim fund and two days (time served).

Operating on suspended license: George P. Burke, warrant issued.

Disregarding stop sign: Dana Brown, state traffic school authorization, payment of costs.

Failure to yield right of way: Ronald C. Crawford, payment accrued.

Improper parking in emergency lane: James Albert Fender, dismissed on payment of court costs.

Theft by deception: Everett Reynolds, \$25 and costs, 30 days probated subject to restitution, apply bond.

Alcohol intoxication: Buford L. Young, warrant issued; Buford L. Bradley, 5 days.

Assault in the fourth degree: Michael L. Abney, dismissed on payment of court costs.

Balance due on fine: Jimmy Robbins (two counts), Richard Richardson, warrants issued; Luther Coffey, ordered to serve 30 days for failure to appear; Chris A. Waddell, previous sentence imposed.

Speeding: Robin R. Allen, \$30 and costs.

No registration plates: Elmer Robbins, Jr., dismissed on payment of court costs.

Leaking and silting contents: Paul Gene Baker, payment accepted.

Holding wildlife without permit: Larry D. Renner, payment accepted.

Improper turn: Ed Walpole, dismissed on payment of court costs.

The above statistics are on file at the Rockcastle County Courthouse and are public record.

whole boneless smoked ham. We would like to thank the following for their generous contributions to our sale: Jean's Restaurant, Gail's Florist, John's Discount, The Log Cabin of Renfro Valley, Ole Kentucky Kitchen Restaurant and Mt. Vernon Florist.

We sincerely appreciate all the support, interest and contributions to our Scout movement. Thank you, Sharon Palmer, Unit 263

Dear Editor: We wish to thank each and everyone who helped when our home was damaged by the flood. A special thanks to the Brodhead Christian Church, the Christian Appalachian Project, to all who helped with money, food, furniture, clothing, shelter and the ones who worked cleaning, repairing and moving so that we could get back in our home. Thank you all, Myrtle Woodall, Route 1, Brodhead, Kentucky 40409

Have a comment? Write a Letter!



# Log cabins and inhabitants

Mabel Martin Wyrick Original Factual Folklorist

The structure of the cabin had to do with the incidents which allus happened! For instance: No one could fall downstairs in any cabin in which we lived, on the river, the river was Laurel. The river finally made a lake, but it took thirty years (more or less) after the lake was conceived until its completion.

No one could have wet down through the straw tick, in any of our cabins! This activity was for those who had the upstairs or the attic! This activity was for those who had the upstairs or the attic! Nona, before she died, told me of the young man's kidney problem, and how Aunt Hulda solved it (that is another story!). Mamaw's cabin had no ladder to go up to the loft room and for one year, we lived in Mamaw's cabin.

My first cousin, Henry Williams, said he could remember when their cabin was built. They killed and fried 22 chickens the day of the house raising. I don't even remember this, tho. Henry says I should be an year or two younger than Henry, this makes a

great difference in memory!

I've seen cabins built, tho, so I didn't really need to see Uncle Jim's cabin in its construction. The cabin had one huge log room, the loft room, which was reached by climbing a ladder nailed to the wall. It had a "side room." Kitchens were not always attached to the front rooms. Mamaw's cabin had two complete rooms, with a dog trot between. (Else where would papaw and his cronies set on rainy days to tell tall tales?)

Boards covered the cabins, and when I was a child, I thought all buildings were covered by felling large black oaks, and riving "ricks" of boards. These boards were numbered into the thousands. A board maker was paid not by the day, or the hour, but by the number of boards he could rive, riven.

The rains came gently on the woods. It took a monster of a storm to sound scary in one of these cabins. They were built hugging the land. They were set down as close as possible to the mountain. The level, or near level land was left for cross, and to keep the split rail fences from

falling over on steeper land.

There was no stock law in the "lower" side of Laurel County. When I was a child we were warned about the wild souss and boars. The cattle which were called wild, were really tame enough to scent the salt in our starched dresses, and in the boy's overalls and shirts; so sometimes they would chase us just to get to lick our shoulders to get a taste of salt!

Our dresses were gathered full, and their tails ruffled for two or more reasons! They were so pretty and Mammy and Aunt Hulda were both good seamstresses, from the time I can first remember. Mammy said she sewed for her daughters, just as if she were making doll dresses from any scraps which fell into her fingers.

Mammy said, "My own mother would never let me 'waste' scraps for doll clothes, so I practiced on you girls." Mammy had no machine of her own at this time but mamaw lent her her machine, in order for mammy to copy the fashions in the mail order catalog. Now, after the cabin was

finished, at Uncle Jim's, we were seldom allowed to climb up into the boys' bedroom, and Nona and I were put to bed in the room with Aunt Hulda, and Aunt Hulda slept down here with whichever one of her brood was a baby. Aunt Hulda went almost

Continued to 4

## House continues to support disaster aid

Fifth District Congressman Harold Rogers said House action on an appropriations bill will hopefully prevent any changes in the way the federal government provides disaster relief to Kentucky and other states.

Rogers said the Housing and Urban Development Appropriations bill passed by the House includes a prohibition against any changes in federal disaster aid to areas hit by tornadoes, floods or other disasters. The Federal Emergency Management Agency earlier this year had proposed increasing the state and local share of costs associated with assessing damage.

Rogers, who earlier testified against those changes, said the prohibition was "extremely important" to Kentucky.

Continued To Page 14

## ROCKCASTLE COMMUNITY

# Bulletin Board

### VFW Service Officer here

The VFW service officer will be at the Rockcastle County Courthouse in the District Courtroom Thursday, September 18 (today) from 9 to 1 to assist veterans, widows and dependents with claims.

### Revival at Mt. Zion

There will be a revival at Mt. Zion Church of Christ in Lincoln County Sept. 21-22 at 7:30 p.m. Speaker will be Gerald Carter and Chad Eubank. Everyone is invited to attend.

### Vaccine Available

People over 65 can get the flu vaccine for \$3 at the county health dept. The chronically ill can also receive this vaccine.

### Benefit Gospel Sing

There will be a benefit gospel singing Sept. 20, from 2 to 6 p.m. at Hammond's Market on 461. The benefit for Thomas Kirby who has had brain surgery and is in the UK medical Center. Special singers will be the Chapel Tones, The Parker Brothers, The True Gospel Believers. Come support Mr. Kirby.

### Gospel Singing

There will be a gospel singing at the Three Links Christian Church Sunday, September 28, beginning at 2 p.m. Everyone is welcome.

### D.U.I. School

First Offense D.U.I. School is available at the Mt. Vernon Comprehensive Care Center. For more information, contact Vickie Tyler or David Henderson at 256-2129 weekdays from 8 to 4:30.

### Bake Sale

The Mt. Vernon Daisy Girl Scouts will hold a bake sale Saturday, Sept. 20th in front of Mt. Vernon Restaurant. Please come by and support your local girl scouts.

### ASCS office closed

The Rockcastle County ASCS office will be closed Monday and Tuesday, September 22 and 23, for a training meeting in Lexington. We will resume regular office hours Wednesday, September 24th.

### Rummage Sale

There will be a rummage/crafts, ceramics and bake sale at the Skaggs Creek Baptist Church Saturday, Sept. 20 from 10 a.m. to 4 p.m. Cancelled in case of rain.

### Homemakers Shower

Homemaker club members - don't forget the Rockcastle Homemakers Tea and Kitchen Shower on Monday, September 22 at 7 p.m. at the Agricultural Service Center meeting room. All club members and county-wide members are invited.

### Bookmobile schedule

Monday, Sept. 22: Scaffold Cane and Hammonds Fork. Tuesday, Sept. 23: Green Hill, Conway and Boone. Wednesday, Sept. 24: Fairview and Lambert Rd. Thursday, Sept. 25: Castle Village apartments and Negro Creek.

### Mt. Vernon Woman's Club

The Mt. Vernon Woman's Club's first meeting of the year will be Tuesday, September 23 at 7:30 p.m. at the Farm Credit Services meeting room (PCA). All members are urged to attend.

## The Week That Was

From the files of the Mt. Vernon Signal

### ONE YEAR AGO THIS WEEK 1985

A school bus wreck on Sand Springs road approximately three miles from Mt. Vernon sent all 24 riders to the local hospital. No one was seriously injured.

Juanita Renee Robinson, a May graduate of Eastern Kentucky University has successfully completed the Kentucky State Boards for nursing. She is the daughter of Mr. and Mrs. Floyd Miller and she is presently employed at the Rockcastle County Hospital.

### 10 YEARS AGO THIS WEEK 1976

Clyde Barnett of Mt. Vernon was named as chairman of the President Gerald Ford Committee for Rockcastle County.

Kristi Lynn Hansel, daughter of Mr. and Mrs. Larry Hansel celebrated her first birthday Saturday at her home with many friends and relatives attending. Many nice gifts were received. Kristi is the granddaughter of Mr. and Mrs. W.R. Hansel of Mt. Vernon and Mrs. Minnie Head of Orlando.

### 30 YEARS AGO THIS WEEK 1956

William C. Owens has purchased property near the I-75 Renfro Valley interchange from Mr. and Mrs. B.F. Holbrook.

A strange object in the sky was seen in several areas of Rockcastle County last week.

It is believed that the strange object was a weather balloon.

### 70 YEARS AGO THIS WEEK 1916

T.W. Owens resigned as Marshall of the town of Brodhead last week. Ben V. Riddle was appointed to fill his unexpired term.

Mr. and Mrs. G.W. Murphree were in Illinois this week.

## The Mt. Vernon Signal

Published every Thursday, since November of 1887. Offices in the Mt. Vernon Signal Building on Main Street in Mt. Vernon Ky. Postmaster send address changes to P.O. Box 185 Mt. Vernon, Ky. 40456.

James Anderkin, Jr. Publisher  
Perlina M. Anderkin, Editor  
Richard F. Anderkin, Advertising Manager

Member of Ky. Press Association

Entered as 2nd Class Matter under Permit 1 at Mt. Vernon Post Office

## Bulletin Board is Sponsored by



# EXTENSION HOME ECONOMICS

By Cheryl Witt  
County Extension Agent

## PREVIEW FALL/WINTER 1986

Fall is generally thought of as our biggest fashion season. Somehow the movement from light, airy garments of summer to fall and winter's multiple layers brings about an excitement unequal to any other period. Fall fashion excitement is just that! It's a time to think and plan for major adjustments in the wardrobe.

According to the Consumer Price Index, the price of clothing has increased at a higher percentage (4.4) than has the "all other products" category. This situation has not occurred since 1969. Leading the hike in prices is women's suits, separates and sportswear.

This trend toward increased clothing cost is expected to continue this fall. However, you don't have to have a big bank roll to become fashionably dressed for fall and winter 1986. The fashion conscious and smart individual, regardless of available money to spend, needs to: 1) analyze the season's trends, 2) know personal body characteristics and coloring, 3) be aware of current wardrobe needs, then 4) shop carefully coordinating all of these variables.

There are lots of bargains to be had if you know how, when and where to shop.

If sewing is a skill you have and enjoy practicing, a fashionable wardrobe can be had for at least half to a third the price of ready-to-wear of the same quality. Fabric stores and pattern manufacturers are making it easier and easier to sew your wardrobe with fabrics and design silhouettes appropriate to current and even designer oriented.

Classics and a continuance of elegance seems to be the name of the fashion game this season. There are lots of bargains to be had if you know how, when and where to shop. Status dressing is in for

women, men drive their status symbols not wear them. There is certain to be something for everyone! We'll be doing something from baggy pants to struts which are narrow and lean. Skirts will be long and full, short and straight, as well as combinations. Tops will be big or fitted. Shoulder emphasis will continue to be on the rounded side, yet somewhat extended.

As you might expect, color is an important element this season, creating depth and dimension to fabrics and costumes. There is lots of variety!

Watch for rich tones of blue-greens, violets and winter reds. Stone neutrals, featuring charcoal and grey mist along with honey marble and taupe. Warm tones of brown, camel, rust and gold become important neutrals.

There are also the deep traditional of hunter green, royal and dress blue. Black continues in strength on its own or mixed with white. The height of opulence comes from the addition of burnished and high shine metals such as pewter, copper, bronze and gold.

It's open season on fashion this fall! Fall/Winter '86 allows for lots of special twist, a way of fashion, whatever your personal style or profile. There are appears, however to be a somewhat

Seaton, FmHA State Director.

In making the appointment, Mr. Seaton said, "The Farmers Home County Committee is a vital link to local communities in selecting applicants who have a reasonable chance of success."

The FmHA County Committee assists the Agency in determining the eligibility of applicants for FmHA farm loans. They also act as an advisory committee on FmHA farmer program implementation. The committee is made up of three members, two of whom must be farmers deriving the principal part of their income from farming at the time of their appointment. Other members in Jackson-Rockcastle Counties are Gyll Bullock, Orlando and David Ballinger, Orlando.

FmHA, a credit agency of the Department of Agriculture, makes farm loans for real estate and production purposes as well as for nonfarm enterprises that supplement family income. A "credit arm of last resort," the Agency has, over the years, enabled many farm families to stay on the land and succeed in farming. A special "limited resource" program provides low interest loans to young farmers and others who have farming capabilities but need extra help in getting established.

## Farm and Home News

The County Office, at Dunsell Building, McKee, Ky. is headed by Robert W. Hornsby, County Supervisor.

The County Office, at Dunsell Building, McKee, Ky. is headed by Robert W. Hornsby, County Supervisor.

### Quail Homemakers

Our September meeting was the home of Joyce Craig. We discussed the county meeting, the upcoming bazaar, and ways to encourage members to attend all meetings and to become more involved. Meeting places for the coming year were decided on and officers and chairman were elected.

We welcome our new president Judy Ford. We commend our 1985 president, Virginia Hansel for a job well done. We wish her good luck as the county president for 1985-86. Other officers elected were Joyce Craig, vice

Continued To Page 14



YOU GET MUCH MORE AT A GREEN STAMP STORE



S&H GREEN STAMPS



Prices Effective September 15 Through September 21, 1986

These are just a few of the many Specials at FOOD FAIR. For the rest of our Bargains... Pick up a copy of our 2 Page Ad in our Store.

We Reserve The Right To Limit Quantities And To Correct Typographical Errors

The Store That Cares About You And Your Community

Fast Friendly Service All The Way To Your Car

FOOD FAIR COUPON

FOOD FAIR Large Eggs 2/.99 Dozen

Limit 2 With Coupon & \$10 Addt. Order EXP 9/21/86

GROUND FRESH DAILY

Ground Beef .89 3 lbs. or More lb.

U.S.D.A. CHOICE

Whole Boneless Ribeye 2.89 11-15 lb. avg. Sliced Free lb.

FISCHER'S

Mellwood Bacon 1.49 12 oz.

U.S.D.A. CHOICE BONELESS

Chuck Roast 1.49 lb.

U.S.D.A. CHOICE

Round Steak 1.49 lb.

Coca Cola 1.49 8 1/2 oz. Coke 2.19 8 Pk. Non Ret.

MAXWELL HOUSE

Coffee 2.69 1 lb. Limit 1 With \$10 Addt. Order

CRISCO

Shortening 1.99 3 lb. Limit 1 With \$10 Addt. Order

MEADOW GOLD

Ice Milk 1.09 Half Gallon

FOOD FAIR

Hamburger or Hot Dog Buns 2.99 8 Pack

U.S. NO. 1 NEW CROP Potatoes 1.99 10 lb.

J.F.G.

Mayonnaise .99 32 oz. Limit 1 With \$10 Addt. Order

AJAX

Laundry Detergent .99 42 oz. Limit 1 With \$10 Addt. Order

COTTONELLE

Bathroom Tissue .89 4 Roll Package Limit 1 With \$10 Addt. Order

Look For Our Other Valuable S&H Green Stamp Coupons In Our Ad At The Store.

100 Extra S&H Green Stamps WITH THIS COUPON & THE PURCHASE OF \$10-\$30 GROCERY ORDER EXP 9/21/86	300 Extra S&H Green Stamps WITH THIS COUPON & THE PURCHASE OF \$30-\$40 GROCERY ORDER EXP 9/21/86	500 Extra S&H Green Stamps WITH THIS COUPON & THE PURCHASE OF \$40 OR MORE GROCERY ORDER EXP 9/21/86
---	---	--

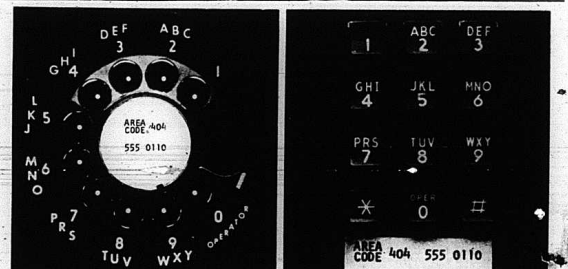

# On which phone would you rather dial 999-9999?

Dial such a number on a rotary phone and it seems to take forever to finish.

But with Contel's Touchtone service, you can dial 999-9999 as quickly as 1-1-1-1-1-1.

In fact, you'll be able to dial any number faster than with a regular rotary dial.

So use your rotary phone to dial one last number: Contel's. And order the phone service that will have you dialing faster than ever before.

CONTEL Continental Telephone Company of Kentucky





**Surprise party**

Mrs. Ruth Hopkins was honored with a surprise birthday dinner at the home of Mr. and Mrs. Ernest K. Stanley, Friday evening.

Those attending were: Dr. and Mrs. Jerry Berj Hopkins and daughters, Hannah and Sarah of Paducah; Miss Judy Hopkins of Bardotown; Mr. and Mrs. Earl Ritchie of Cincinnati; Mr. and Mrs. Allen Whitefield Stanley and granddaughter Lisa Stanley of Berea; Berl Hopkins; Mr. and Mrs. Ronnie McClure and daughter, Romal Dee; Mr. and Mrs. H. Lee Durham.

**WEATHER**

A total of 2.46 inches of rain fell the first 17 days of September at the weather station at Cox Funeral Home.

The most rain was 67 of an inch on Sept. 1 and .96 of an inch on Sept. 12.

To date this month, the high temperature was 84 on Sept. 4. The low was 44 on Sept. 9.

More hot weather is expected for the remainder of the week, according to the National Weather Service.



**VOWS SAID**— Miss Dana Wagers, daughter of Mr. and Mrs. Harold Wagers of Manchester, and Derek Kirby, son of Mr. and Mrs. Carl Kirby, Rt. 2, Mt. Vernon, were united in marriage July 4, 1986 at the Mud Lick Baptist Church in Manchester. Both the bride and groom are students at EKU and are presently residing in Berea where Derek is also employed by Save-A-Lot.



The students of Miss Jamie Cox presented their "Back to School" recital on August 14 at the First Christian Church of Mt. Vernon. The students performed many lovely solos and duets, including the works of Beethoven, Mozart and Bach. The students are, front row, from left: Melissa Cummins, Angela Eaton, Jonathan Cox, Jeffrey Owens. Back row: Callie Mullins, Anita Durham, Jamie Cox, April Kenrick, Stephanie Abrey and Michelle Cole.

**Penzol elected to hospital board at Berea**

The first Rockcastle County to be elected to the Berea Hospital Board of Directors is Harvey Penzol of Mt. Vernon.

Penzol was elected Monday night to the 21 member board during the hospital's annual meeting.

The local pastor was nominated by the board's nominating committee and he will serve a four-year term.

Penzol's main responsibility will be to represent the interest of Rockcastle County on the board.

Hospital Board Chairman Jerry Stewart said Monday that Berea is now more of a regional hospital and therefore the board wanted to get proper representation from surrounding counties.

Penzol is a veteran of World War II, the Korean War and Vietnam. After retiring from the Air Force, he returned to his native Rockcastle County to begin his service in the ministry. He is pastor of Fairview Baptist Church.

Penzol graduated from Mt. Vernon High School in 1948 and attended various colleges and universities both in and out of the United States, including the Universities of Alaska, Omaha, Florida, Florida St., Wisconsin and Guam.

He and his wife, Emily, have three sons, Allen, Jerry and David.

His parents Andrew and Sadie Penzol are both deceased.



HARVEY PENZOL

**"SCHOOL BUDGET"**  
(Cont. From Front)

The largest portion of the new budget is that for instruction costs. Next year the local board plans to spend over \$3 million dollars on instruction in the local schools.

Such items included in this expenditure is salaries of principals, teachers, supervisors, substitutes, secretaries, library books and library supplies, teaching supplies and instructional travel.

The transporting of students to and from school will cost the local board an estimated \$550,000 during the next school year. Included in this figure is the salaries of the director of transportation, as well as the salaries of the bus drivers, mechanics, substitute bus drivers and other employees connected with transportation.

Other expenses included in the \$550,000 are those for gasoline, oil and tires.

\$39,500 is included in the budget for attendance services, which include the director of pupil personnel's salaries and other expenses related to his office.

\$380,000 has been set aside for the operation of the school buildings, which include salaries for custodians and expenditures for heat, fuel, water and sewage, telephone service and custodian supplies.

Other major expenses in the budget include \$110,000 for capital outlay, which includes payments on bonds such as were issued when the new high school was built.

Last year's general budget was just over \$2 million and the food service budget was approximately half million.

July 1 of next year the school board plans to have over \$400,000 on hand, in excess funds.

**Marijuana destroyed**

A total of 3,500 marijuana plants were located by helicopter and destroyed by Kentucky State Police Narcotics Section last Thursday.

The plants were on land in the Chestnut Ridge area of the county and were about 12 feet high. Police did not report any arrests.

**APPLIANCE OUTLET**

Reconditioned used electric stoves - Washers & Dryers - Refrigerators - TV's. All guaranteed to work.

Located on Main St. across street from The Bank of Mt. Vernon.

**Thank You**

Thanks to those who contributed to the Outstanding Citizen Award.

Lee Mullins Grocery, Livingston Motor Co., White Star Service Sta., Lewis TV Cable, Livingston Dairy Freeze, George Pridemore/Groc. Also, James Lambert, who presented the award.

The Livingston Homecoming Committee

**Auction**

of  
**Mr. and Mrs. Lewis Reams' HOUSE and LOT and Extra Lot with Garage Personal Property & Machinery Saturday, Sept. 27, 1986 1:30 p.m.**

Brindle Ridge Section of Rockcastle Co.

LOCATION: Approx. 2 1/2 miles north of Brodhead on Ky. 1505 or, from Mt. Vernon, take the old Brodhead Mt. Vernon Road to the Purr Rigby Road. Follow the Purr Rigby Road to Hwy. 1505 and turn right. Auction signs are posted.



Mr. and Mrs. Reams are moving to town in order to be closer to their business; therefore, they have authorized our firm to offer this nice home and lot and personal property at public auction.

**Tract No. 1** - measures 215' along Kentucky 1505 and is approx. 250' deep. This tract is improved with the above-pictured brick house. The house has large living room, kitchen with built-in cabinets, 3 bedrooms, family room, dining room and 1 1/2 baths. The house is total electric, has storm doors and windows, washer/dryer hook-up, hardwood floors and carpet throughout, ceiling fan, patio and more. Water to the house is provided by a well and city water is available.

**Tract No. 2** - this tract measures 100' along Kentucky 1505 and is approximately 250' deep. This tract has city water available. This tract is improved with a garage building.

Each of the tracts will be offered separately, then together, selling in whatever manner reflects the best returns for the owners.

**Personal Property:** Frigidaire refrigerator; 2 piece oak bedroom suite; 7 piece den set, including couch, 2 chairs, coffee and end tables and ottoman; 3 piece antique bedroom suite; 3 wheel bicycle; pressure canner; king size water bed; Maytag wringer washer; maple bedroom suite and much more.

**Machinery:** Mr. and Mrs. Reams' neighbor, Russell Houk, has consigned the following equipment to be sold in conjunction with the sale - Gravity wagon; elevator; New Idea corn picker-pull type.

**TERMS:** 20% down day of sale, balance in 30 days with delivery of deed on real estate and cash or good check day of sale on personal property and machinery.

For additional information or an appointment to see the house; contact the selling agents:

**Ford Realty & Auction Co.**

REALTOR/AUCTIONEER  
**SAM FORD**  
DANNY FORD  
ROY ADAMS



AUCTIONEERS  
**JERRY HAM**  
WILLARD BULLOCK

APP AUCTIONEER  
**BOB TODD**

Kentucky Toll Free No. 1-800-435-5454  
Mt. Vernon, Ky. Phone 256-4545  
Somerset, Ky. Phone 679-2212

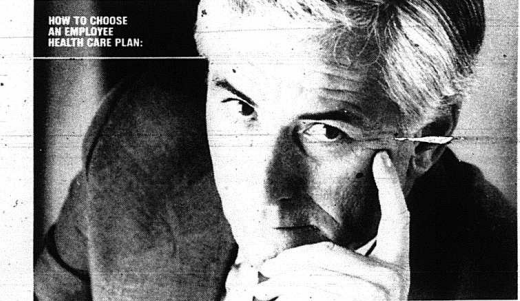

HOW TO CHOOSE AN EMPLOYEE HEALTH CARE PLAN:

OTHERS

OPTION 2000

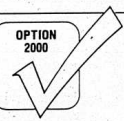

**IS IT BACKED BY A PROVEN LEADER?**

OPTION 2000 is one of the family of quality health care choices offered by Blue Cross and Blue Shield of Kentucky, the proven leader in the health insurance field. It provides the same quality protection when you travel as when you are in the state. If your employees or their family members need emergency care, they are covered for full benefits.

With OPTION 2000, members also have the freedom to select their own physicians. That's real peace of mind. OPTION 2000 has the largest network of hospitals in the state. And since we are independent of all hospitals, we select each facility solely on the basis of quality care at affordable rates.

Prescription drugs are covered, not only Blue Cross and Blue Shield of Kentucky offers a complete range of insurance plans, including life, dental and disability coverage.

Look at all the facts—quality benefits, lower costs, and the reassurance of being with the leader, and you'll agree. You've best health care plan is OPTION 2000. For more details, contact a Blue Cross and Blue Shield representative toll free. Call 1-800-251-5311. Or ask your independent agent/broker.

**OPTION 2000**

SOUTHEASTERN UNITED MEDIGROUP INC.  
Another Quality Health Care  
Choice From The Proven Leader.  
Blue Cross and Blue Shield of Kentucky.

\* Reg. with Blue Cross and Blue Shield of Kentucky Inc.  
© 1986 Blue Cross and Blue Shield of Kentucky Inc.  
A subsidiary of Blue Cross and Blue Shield of Kentucky Inc.

# Berea falls in OT

By: Richard Anderkin

Any win is nice, but a win over arch-rival Berea is especially satisfying.

Last Friday night the Rockcastle County Rockets did just that as they upped their season record to 3 and 0 with a 13 to 12 overtime victory over the visiting Pirates.

The largest crowd ever to see a Rockcastle County football game witnessed the game. According to Ronnie Cash, an assistant principal at the high school, over 1500 fans were in attendance.

Of the win, Rockets Head Coach Tom Larkey said that the win was nice for his team and the fans because of the fact that it was homecoming, however he was somewhat disappointed by his team's performance. "I was afraid we would be a little flat after our big win over Clay County last week and we were," he said. "Once again senior place kicker Mike Hamilton delivered the devastating blow to Berea."

After junior running back Chad Williams scored on a three-yard run in overtime Hamilton added the extra point to give the rockets the one point advantage.

The Rockets offense struggled most of the game, except for a spurt at the end of the third quarter when Larkey hit senior

end Johnny Kirby with a forty yard completion. The pass set up the eventual game tying touchdown for the rockets.

Rockcastle had been behind since the second quarter when Berea's fine senior tailback Pat Giaccone rambled in for the Pirate score, and with the exception of only a few first downs in the first half Rockcastle could not get

anything going on offense.

Larkey and Sophomore Adam Coleman combined for 5 completions and 113 yards passing. However, early on it looked like Rockcastle's receivers had stone hands as they dropped several passes they should have caught.

The Rockets had a chance to

Continued To Page 7



## Hunter is queen

Senior Sandy Hunter, daughter of Bonnie Hunter and Glenn Hunter, was crowned Homecoming Queen during half-time activities at Friday night's game against Berea. Other members of the court were, top photo, from left: Marla Bryant, Charlene Holbrook, Hunter, Julie Shepherd and Carrie Mullins.



## Bowling news

The Rockcastle Mixed League began its regular bowling season last Thursday at Maroon Lanes in Richmond.

Ten teams were there to start a new year. They are: The Rebels with Doug and Vickie Swarer, Kim Mullins and Clifton Daugherty, Napa has Bill and Millie Reynolds and James and Lois Noe.

Pin Busters consists of Sam and Evelyn Mullins, Alice Faulkner, and Jim Croser. Hists is Andy and Perry Noe, Joanie Robbins and Dought Isaacs. The Top Guns are Perlina and Jim Anderkin and Rick and Jamie Bryant. No Name's are Tamme Wilson, Barb Bustle Shellee Mullins and Terry Robinson. High Rollers are Annette Faulkner, James Hamilton, Debbie Bug, and Jack Noe. Wildcats are Donna and Jamie Noe, Wavelene Mullins, and Tim Reynolds. The Low Rollers are Pennie Mullins, Terry Morgan and Henry Vanzant and Jackie Cummings and last but not least are the Jets with Judy and Jack Lawless and Roy and Virginia Winksted.

We have three teams tied for first place and they are the High Rollers, Low Rollers and Napa.

The Pin Busters had the high series for the league with 2377, followed by High Rollers with 2375 and Low Rollers third with 2351.

The Pin Busters also had high game with 870 and High Rollers second with 837 and 831.

Jack Noe led the men with a high series of 537, James Noe was second with 506 and Jim Croser next with 504.

Jack also had high game of 201. Jim Anderkin was second with 186 and Jim Croser was third with 184.

Evelyn Mullins has high average for women with 180. Alice Faulkner was second high with 167 and Annette Faulkner third with 162.

Jack Noe has high average with 179. James Noe and Jim Croser tied for second with 168. Perry Noe and Henry Vanzant tied for third with 165.

Continued To Page 7

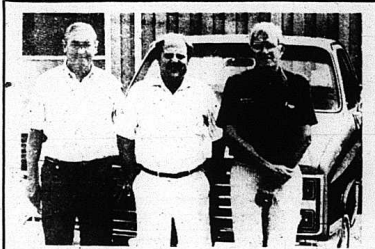

John Stipes, Bill Jillery and Harris Burton would like to invite you to save money at

## Britton Chev. - Olds, Inc.

Berea, Ky. Ph. 986-3169

# SHEPHERD'S Home Furnishings

On U.S. 25 Midway Between Richmond and Berea



Incliner Sofa  
Incliner Love Seat  
Corner Table

## \$788

w.t.

With Sleeper Sofa ..... \$888 w.t.

---

## \$1588

w.t.

5 Pieces  
2 Incliner Corners  
Full Sleeper



Corner Wedge  
Armless Chair

---

STARTING AT **\$249**

**0% A.P.R. FINANCING**

LAST 4 DAYS

Ends Saturday, Sept. 20th

With Approved Credit

**18 MONTHS TO PAY NO INTEREST**

**La-Z-Boy Recliners**

STARTING AT **\$299**

**ROXANNE DAYBED**

**\$199**

---

BUY AT **1/2 PRICE**

**Fitness formula I**

TWIN Reg. \$199.95 Ea. Pk. **\$99.95**

FULL Reg. \$199.95 Ea. Pk. **\$129.95**

QUEEN Reg. \$299.95 Ea. Pk. **\$299.95**

KING Reg. \$399.95 Ea. Pk. **\$399.95**

Take 18 Months To Pay NO Interest!



**CHIROPRACTIC formula II**

TWIN **\$149.95**

FULL **\$174.95**

QUEEN **\$449.95**

KING **\$599.95**

---

Buy The Pair And SAVE!

**Washer & Dryer**

**\$588** w.t.

Other Bedding **\$59.95** Ea. Pk.

Starting At

"Always A Friendly Welcome"

FREE DELIVERY

FREE SET-UP

BETTER QUALITY

BETTER SELECTION

BETTER SERVICE

MIDWAY BETWEEN RICHMOND & BEREA ON U.S. 25 624-8852

Acres of Free Parking 9-6 Monday-Saturday Closed Sunday

## Tumble Town Gymnastics Club

119 West Main Street  
Stanford, Kentucky 40484

# "The Right Way"

Offering gymnastics at  
Beginning,  
Intermediate,  
Advanced and  
Competitive Levels

Also  
Gymnastics for Cheerleading & Basic Tumbling

Gym Phone 365-3473  
Residence Phone 332-7653

**SIGN UP NOW!**

Jeff Bumgardner - Owner & Instructor

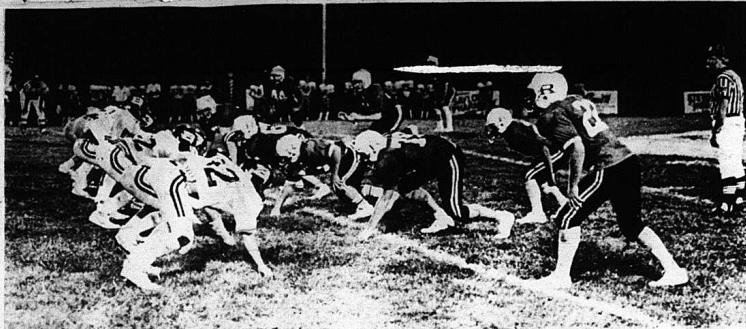

The Rockcastle County's Rockets' defense has played well all season and held Berea to only 6 points last Friday night during regulation play. The Rockets eventually won the game, in overtime, 13-12.

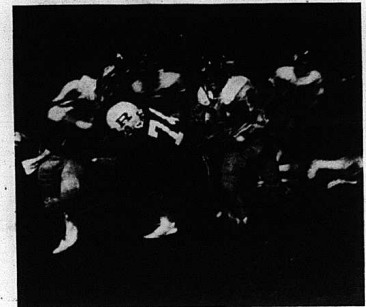

Senior Michael Whitehead makes a tackle on a Berea runner during action Friday night. Whitehead had a total of 8 tackles and assists.

### Rockets beat Berea 13-12

[Cont. From 6] Berea's head coach Harold Borders opted to go for the win instead of a tie as his Pirates tried for the two point conversion instead of the one-point kick. After several timeouts setting up the play, Berea's quarterback rolled to his right and attempted to throw a pass into the

### Rockcastle Raceway season over

Sunday evening was the final night of racing at the Rockcastle County Raceway for the 1986 racing season. Trophies were awarded to the tops in point standings for each of the 4 classes, and the super stock and bomber classes raced with a 25 car demolition derby as an added feature.

In the super stock division, DeLane Browning, East Bernstadt set the fastest time and the trophy dash was won by Bobby Carrier, Jr. of Harrodsburg. Lester Decker, Somerset, and Johnny Wheeler, Campbellsville, were the winners of the heat races. The top five feature finishers were: Bobby Carrier, Jr., Mike Bullock, Somerset, David Bottoms, Mackselle, Bobby Carrier, Jr., Somerset, and Lester Decker, Somerset.

Twenty-six cars signed in for the Bomber Division and the "Crunch Bench" lined up to their names during the night's events. Tim Veager, Harrodsburg, broke the track record for the class lowering it to 17.99. C. Jay Brown, Mt. Vernon, won the trophy dash; Norman Kidwell, Mt. Vernon and Larry Slavesy, were

### Rockcastle Raceway season over

Sunday evening was the final night of racing at the Rockcastle County Raceway for the 1986 racing season. Trophies were awarded to the tops in point standings for each of the 4 classes, and the super stock and bomber classes raced with a 25 car demolition derby as an added feature.

In the super stock division, DeLane Browning, East Bernstadt set the fastest time and the trophy dash was won by Bobby Carrier, Jr. of Harrodsburg. Lester Decker, Somerset, and Johnny Wheeler, Campbellsville, were the winners of the heat races. The top five feature finishers were: Bobby Carrier, Jr., Mike Bullock, Somerset, David Bottoms, Mackselle, Bobby Carrier, Jr., Somerset, and Lester Decker, Somerset.

heat race winners. The top feature finishers were: Tracy Bell, Monticello; Joey Winner, Mackselle; Dwight Chitwood, Whitley City; Wendell Palmer, Williamsburg; and Dennis Grazer, Somerset.

Merle Jones, Whitley City, was the winner of the mechanic's 12 race.

When it came time to lineup the Demolition Derby, 25 cars were ready for competition and one hour and fifteen minutes later, Cecil Stone, Lexington, emerged as the victor over Dale Moore, Jamestown; Stan McDonald, Jr., Cincinnati, Ohio; and Steve Rogers.

The top 5 in point standings for each division were:  
LATE MODELS: H.E. Vine

yard; Billy Childers; D'Vain Horn, Ramey Taylor and Eddie Carrier.

**MINI-MODIFIEDS** - Wayne Hager, Marty Stepp, Keith Deck, Glen Morrison, Ronnie Decker

**SUPER STOCKS**-Bobby Carrier, Jr., Bob Ridner, Delane Browning, Shelley Alcorn, Mike Bullock, **BOMBERS**-Norman Kidwell, Perry Montoy, Dwight Chitwood, Jack Navarre, C. Jay Brown

**"BOWLING NEWS"**  
[Cont. From 6]

Evelyn Mullins took high series for women with 501. Alice Faulkner second with 501, and Annette Faulkner was third with 487.

Alice Faulkner had high game with 204. Evelyn Mullins second with 203 and Annette Faulkner third with 200.

## AUCTION

**Saturday, September 20th at 10:00 A.M.**  
**Mr. and Mrs. Luther Collett's**  
**61 Head of Dairy Cattle.**

Location: 7 miles South of Lancaster and 5 miles North of Crab Orchard, Kentucky on Hwy. 39

11 One Year Old Heifers	8 Five Year Old Cows
8 Two Year Old Heifers	13 Six Year Old Cows
8 Three Year Old Cows	2 Seven Year Old Cows
10 Four Year Old Cows	1 Eight Year Old Cow

Mr. and Mrs. Collett have purchased another farm which has no milking operation, least to Mr. Collett's public in Richmond, Kentucky and are putting the dairy operation. All cows have been tested and paid for and all papers will be sent within ten days of sale.

**Terms:** Cash or check with proper identification, day to the sale.

Inspection of the cattle at any time by calling the owners at 606-352-7291 or the Auctioneers at 606-792-4269.

**Arnold, Napier & Hammonds**  
Auctioneers  
Lancaster, Ky. 40441  
Harrodsburg, Ky. 40319  
Mt. Vernon, Ky. 40375  
Phone: 792-4269

## Elegantly yours for SAVING

**With Every New Savings Account of \$50 or more One Free Place Setting with every additional \$50 deposit into a savings account, a complete place setting or additional dinnerware piece for a small price.**

[Offer begins Thurs., Sept. 11]

**A TREASURE of historic colonial scenes from ENOCH WEDGEWOOD (Tunstall) LTD.**

**Elegant LIBERTY BLUE ENGLISH DINNERWARE SERVICE FOR EIGHT**

Grace your table (and receive compliments) while you earn interest on your insured savings.

Dishwasher safe and chip-resistant, **LIBERTY BLUE** will become your family heirloom. Each piece is decorated with scenes of early American history from original copper etchings.

**ASK ANY TELLER HOW YOU CAN OWN THIS ELEGANT DINNERWARE SET TODAY!**

MEMBER FDIC

**BMV THE BANK OF MT. VERNON**  
P.O. Box 157 MT. VERNON, KY. 40458 606-256-5141

# Cub Scout 263 activities

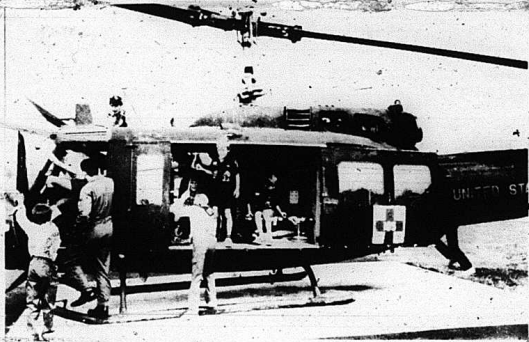

A recent week-end trip to Fort Knox.



Pack 263's tour of solar house at Livingston.



Pine Wood Derby participants with Livingston troop.



Camp-out and hike at Dayton Air Force Base.



Bike safety-A close look inside a trooper's car.



Jerry Makin instructing scouts about archery.



Canoeing at Camp McKee.

**Dr. Harvey A. Schleiter**  
Optometrist

**Complete Vision Care**  
Eye Examinations Fashion Eyewear  
Contact Lenses Medical Cards Accepted  
**256-3122**

Corner Main and Richmond St. (Behind Dollar General Store) Mt. Vernon  
Hours: Tuesday 9 to 5; Wednesday 9 to 12; Friday 9 to 12

**Cox Florist**

Maple Drive Mt. Vernon  
[Across from Cox Funeral Home]  
**Ph. 256-3333**

Shirley Cox Ada Coffey

**HOMELITE JACOBSEN**

SUPER XL

**HOMELITE SUPER XL**

ONLY  
**\$290.00**

WITH FREE CARRYING CASE  
(WHILE SUPPLY LAST)

**JOHNSON FARM SUPPLY**  
BIG HILL ROAD • BEREA, KENTUCKY 40403 • (606) 986-5587

 BUSINESS LOAN	 AUTO LOAN	 HOME MORTGAGE LOAN
<b>IRA</b> INDIVIDUAL RETIREMENT ACCOUNT LOAN	<b>NEED MONEY? JUST ASK!</b>	
 RECREATIONAL LOAN	 HOME IMPROVEMENT LOAN	 VACATION LOAN

Open Mon. thru Fri. 8:30 to 3:00  
Friday Drive - Thru till 6:00  
Saturday 8:30 to 12:00

MEMBER FDIC

**Citizens Bank**

"growing for you" Since 1904  
Brodehead, Kentucky

**"Fresh" GROUND BEEF**  
3 Lbs. or more  
**.89** Lb.



**FRESH PORK RIBS**  
**.99** Lb.

**"Fresh" Pork Back Bones**  
**.59** Lb.

**"Fresh" Whole Fryers**  
Limit 4 with \$10 order PLEASE!  
**.69** Lb.

**"Fresh" Pork Neck Bones** ..... Lb. **.59**

**Smoked In-The-Piece JOWL BACON** ..... Lb. **.89**  
Sliced \$1.09 Lb.

**Juices, Fruits**

46 oz. can NATURE'S PICK **Tomato Juice** **69¢**

Everyday Low Price!

Everyday Low Price	Fruit Valley 6 pk. Grade 'A' fancy Grapefruit Juice	1.19
Everyday Low Price	Fruit Valley 6 pk. Grade 'A' fancy Pure Orange Juice	1.09
Everyday Low Price	Fruit Valley 40 oz. can Grade 'A' fancy Pineapple Juice	.99
Everyday Low Price	Fruit Valley 50 oz. jar Grade 'A' fancy Applesauce	.99
Everyday Low Price	Fruit Valley 7 1/2 oz. can Grade 'A' fancy Fruit Cocktail	.59
Everyday Low Price	Fruit Valley 16 oz. can Grade 'A' fancy Pear Halves	.69

**Condiments**

Everyday Low Price	Worcestershire Sauce	.79
Everyday Low Price	Worchman's 19 oz. Squeeze Mustard	.79
Everyday Low Price	Chicken 16 oz. 20 oz. cans Regular or Hot Bar-B-Q Sauce	.99
Everyday Low Price	10 oz. bottle A-1 Steak Sauce	1.79
Everyday Low Price	Bama 32 oz. jar GRAPE JAM OR Grape Jelly	.99
Everyday Low Price	28 oz. jar Apple Butter	.89
Everyday Low Price	Panner 18 oz. jar CRUNCHY OR Creamy Peanut Butter	.99

**Baking Needs**

gallon jug **Cider Vinegar** **1.59**

Everyday Low Price!

Everyday Low Price	All Varieties Spice Classics	.79
Everyday Low Price	Thank-You Brand 20 oz. can Apple Pie Filling	.79
Everyday Low Price	Bakers 12 oz. pkg. Real Chocolate Chips	1.09
Everyday Low Price	6 oz. pkg. Pecan Halves	1.29
Everyday Low Price	8 oz. pkg. Ready Crust	.79
Everyday Low Price	Over Beat 16 oz. box Brownie Mix	.69
Everyday Low Price	Over Beat 5 lb. bag REGULAR OR Self-Rising Flour	.69
Everyday Low Price	1/2 gal. 32 oz. bottle Sunflower Oil	1.29
Everyday Low Price	Cook 'n Fry 3 lb. can 100% PURE Vegetable Shortening	1.49

**Cooler Items**

Everyday Low Price	5 lb. X-Sharp or 5 lb. American Cheese	9.99
Everyday Low Price	1 lb. pkg. Vegetable Quarters	.35
Everyday Low Price	Horium 3 lb. tub Taster Spread	1.29
Everyday Low Price	Schwartz 1/2 lb. pkg. 1/2 Moon Cheddar or Half Moon Colby	1.19
Everyday Low Price	8 lb. pkg. Shredded Cheddar or Mozzarella Cheese	1.19

**Canned Meats, Soups**

15 oz. can RANCH HOUSE **Chili w/ Beans** **59¢**

Everyday Low Price!

Everyday Low Price	6 oz. 15 oz. can Mackerel	.59
Everyday Low Price	Swissal 8.5 oz. can IN WATER OR OIL Chunk Light Tuna	.56
Everyday Low Price	Chef Boyardee 15 oz. can Mini Bites Ravioli	.79
Everyday Low Price	Ranch House 15 oz. can Corned Beef Hash	.99
Everyday Low Price	Ranch House Large 24 oz. can Beef Stew	1.29

8 oz. tube Regular or Buttermilk **Lite Fluff Biscuits** **19¢**

Everyday Low Price!

**Vegetables**

303 can • Grade 'A' fancy Harvest Fare **Whole Corn or Cut Green Beans** **25¢**

Everyday Low Price!

Everyday Low Price	Harvest Fare 15 1/2 oz. can Grade 'A' fancy French Cut Green Beans	.31
Everyday Low Price	Nature's Pick 15 oz. can Grade 'A' fancy Dark/Lite Kidney Beans	.31
Everyday Low Price	Good Time 29 1/2 oz. can Grade 'A' fancy Pork 'n' Beans	.49
Everyday Low Price	Harvest Fare 16 oz. can Grade 'A' fancy Sauerkraut	.31
Everyday Low Price	Harvest Fare 16 oz. can Grade 'A' fancy Sweet Peas	.25
Everyday Low Price	Nature's Pick 16 oz. can Grade 'A' fancy Stewed Tomatoes	.49
Everyday Low Price	Maiborn 5 oz. box Hash Brown, Scalloped or Au Gratin Potatoes	.59

**Meats**

Everyday Low Price	100% Apple Valley 2 lb. pkg. Chicken Franks	.79
Everyday Low Price	Blue Ridge 1 lb. pkg. Pork Sausage	.89
Everyday Low Price	1 1/2 lb. pkg. Old Virginia 'A' Bacon	1.69
Everyday Low Price	12 oz. pkg. Chunk Braunschweiler	.89
Everyday Low Price	Blue Ridge 1 lb. pkg. Bologna	1.19
Everyday Low Price	Wilson per lb. pack Boneless Ham Halves	2.09
Everyday Low Price	Turkey Ham Halves	1.69

**Snacks**

DELITE • 7.5 oz. pkg. **POTATO CHIPS** **.59**

Everyday Low Price!

Everyday Low Price	Blue Ribbon 32 oz. bag Yellow Popcorn	.59
Everyday Low Price	7 oz. pkg. Fiddle Faddle	.65
Everyday Low Price	6 1/2 oz. pkg. Cheese Puffs or Corn Chips	.55
Everyday Low Price	Bon Ton 12 oz. bag Nachos	.99
Everyday Low Price	14 oz. box Bavarian Pretzels	.99
Everyday Low Price	Dania 7.5 oz. bag ALL VARIETIES Potato Chips	.59

**Household, Laundry**

Everyday Low Price	Pay Day 64 oz. bottle Ammonia	.59
Everyday Low Price	Glass 8 1/2 oz. bottle Pump Glass Cleaner	.89
Everyday Low Price	10 oz. can Star Cleanser	.23
Everyday Low Price	32 oz. bottle Glo Dish Liquid	.99

**Frozen Items**

Everyday Low Price	3 lb. box F-BONE OR Rib Eye Steaks	6.79
Everyday Low Price	Banquet 2 lb. box 9-11 pieces Fried Chicken	2.89
Everyday Low Price	Bonnie Maid 12 oz. pkg. Chicken, Pork, Veal, w/ Beef Patties	.99
Everyday Low Price	Morton 12 oz. ASSORTED Entree Dinners	.89
Everyday Low Price	100% Apple Valley 5 oz. pkg. ASSORTED VARIETIES Cookin' Bags	.43
Everyday Low Price	Morton 8 oz. box Pot Pies	.27
Everyday Low Price	23 1/2 oz. box Totino's Classic Pizza	2.59
Everyday Low Price	Shoaling 12 oz. can 100% PURE Orange Juice	.69

**Beverages**

Everyday Low Price	All varieties Diet or Regular 2 liter Soda	.69
Everyday Low Price	12 pak ASSORTED Drink Mix	.69
Everyday Low Price	Flavor Time 24 oz. can ASSORTED Instant Drink Mix	1.19
Everyday Low Price	Flavor Rich 28 oz. can DRIP, REGULAR OR Electric Perk Coffee	5.99
Everyday Low Price	1 lb. bags REGULAR, ELECTRIC PERK OR Safari Lite Drip Bags	3.09
Everyday Low Price	Flavor Time 24 oz. can SUGAR AND LEMON Iced Tea Mix	1.29

**Paper Products**

Everyday Low Price	Quest Ranch 175 ct. box ASSORTED Facial Tissue	.49
Everyday Low Price	Quest Ranch 140 ct. pkg. Paper Napkins	.59
Everyday Low Price	Lady Dianna 24 count pkg. HEAVY DUTY Plastic Cutlery	.39
Everyday Low Price	10 1/2 ct. pkg. Paper Plates	.79
Everyday Low Price	50 ct. pkg. 9 inch Stackers Foam Plates	1.19
Everyday Low Price	37 1/2 sq. ft. HEAVY DUTY Aluminum Foil	.99
Everyday Low Price	Paper Maid 18 inches Roll Freezer Wrap	1.19

**Cereals**

Everyday Low Price	Mell-O-Meal 6 oz. bag Puffed Wheat	.49
Everyday Low Price	Reason 11 oz. box Cookie Crisp Cereal	1.69
Everyday Low Price	General Mills 16 oz. Fruit & Nut Cereal	1.19
Everyday Low Price	Breakfast Bars 11 oz. box Fruit Rings	1.69
Everyday Low Price	General Mills 12 oz. box Total Cereal	1.89
Everyday Low Price	General Mills 15 oz. box Cheerios	1.79

20 ct. pkg. **KLEEN KAN Heavy Duty Trash Bags** **1.39**

Everyday Low Price!

**Rice, Beans, Pasta**

GOLDEN WHEAT • 7.25 oz. box **MACARONI & CHEESE** **.23**

Whole Corn or Cut Green Beans .29

Sweet Peas .29

Star Cleanser .29

Total Cereal \$1.99

WE ACCEPT PERSONAL CHECKS FOR AMOUNT OF PURCHASE ONLY  
WE GLADLY ACCEPT FOOD STAMPS & MANUFACTURER COUPONS

**SAVE A LOT**

**FOOD STORES**

**100% MONEY-BACK GUARANTEE!**

U.S. 25 South Mt. Vernon

Open 7 Days A Week

Armour Veri-Best  
Platter Pleasing Quarter

**Pork Loin**

**1.79**

VALLEYDALE ALL-MEAT  
Chunk Bologna

Lb. **1.29**



U.S.D.A. Choice  
Platter Pleasing  
Blade Cut

**Chuck Roast**

**99**

lb.

Fresh Lean  
**Ground Beef**

5 lbs. or More

**.89**

Semi-Boneless  
**CHUCK ROAST** **1.19**

ROUND BONE  
Shoulder Roast.....Lb. **1.29**

**STEW BEEF**.....Lb. **1.79**

Corn King  
**BACON**.....12 oz. **1.59**

Corn King  
**FRANKS**.....12 oz. **.89**

Corn King  
**BOLOGNA**.....Lb. **1.19**

VALLEYDALE  
**Chicken Bologna**.....Lb. **.69**

Oxydol.....2.99 Dove......79  
Cascade.....1.99 Sunlight.....1.39  
Final Touch.....1.99 Coronet Napkins......89

**DEL MONTE ITEMS**

Fruit Cocktail.....2/1.49  
Peaches.....2/1.49  
Pears.....2/1.49  
Chunk Mixed Fruit  
2/1.49  
Pineapple.....2/1.49  
Mandarin Oranges  
.75  
Fruit Cocktail!  
2/1.49

PLATTER PLEASING  
**Bologna Chunk**.....Lb. **.79**

Coronet Towels Lmt. 3 w/\$10 Order......59  
Coronet Bath Tissue Lmt. 1 w/\$10 Order......89

Purina Happy Cat.....1.39  
Purina Alley Cat.....1.79  
Sealtest Onion Dip......69  
Sealtest Sour Cream.....1.09  
L-N-C Cottage Cheese.....1.59  
Pillsbury Biscuits......89  
Merico Cinn. Rolls......99  
Hy-Top Bread.....3/1.00  
Hy-Top Corn Flakes......99  
Hy-Top Pancake Mix......99  
Log Cabin Syrup.....1.99  
Puritan Oil.....2.49  
Heinz Squeeze Catsup.....1.39  
Hamburger Helper.....1.29  
Mott's Applesauce......99  
Heinz Worcestershire Sauce......59  
Brim.....3.99

**J.F.G. ITEMS**  
J.F.G. Bonus Blend

**2.69**

Lmt. 1 w/\$10 Order

J.F.G.  
Salad Dressing

**1.09**



**5 lb. Plain or  
Self-Rising Gold Medal  
Flour**  
**79**

**NOW!  
WITH  
ADDED  
CALCIUM**

Lmt. 1 w/\$10 Order

Minute Maid Frozen Orange Juice......99  
Banquet Fried Chicken.....2.99  
Banquet Pot Pies.....2/69¢  
Betty Crocker Cake Mix Lmt. 1 w/\$10 Order......69  
Betty Crocker R.T.S. Frosting.....1.49  
BETTY CROCKER FAMILY BROWNIE MIX......99  
GENERAL MILLS ROCKY ROAD CEREAL.....1.99  
Sunshine Canister Pitted Prunes.....1.99

CHEF BOY-AR DEE  
SPAGHETTI & MEATBALLS **.55**

**Chef Boy-Ar-Dee Beefaroni**......55  
**Chef Boy-Ar-Dee ABC w/meat**......55  
**Sun Maid 6 Pak Raisins**......89



32 oz. Kraft  
**Mayonnaise**

**1.29**

L-1 w\*10 Order



6.5 oz. In Oil or Water  
Star-Kist Chunk

**Tuna**  
**59**

L-3 w\*10 Order

15 lb. Bag  
Russet  
**Potatoes**

**1.89**



Quart Size Concord  
**Grapes** 2/1.99  
5 lb. Bag Yellow  
**Onions** .99

Super Select Cucumbers,  
or Large  
**Peppers**

**5/1.00**

**Tomatoes** .59  
Bag Cello Kale or  
**Spinach** .99  
Jumbo Navel  
**Oranges** 1.59  
3 Pack  
**Caramel**  
**Apples** 2.100

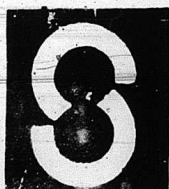

**SUPERIOR**

U.S. 25 South **Food Markets** Mt. Vernon

Symbol of Quality



**Pepsi Cola**  
DIET PEPSI, PEPSI FREE,  
DIET PEPSI FREE & MT. DEW

**1.59**

# REAL ESTATE FOR SALE

## Commercial Properties

**Small Commercial Building** - Located on West Main Street. This building could be used for several types of small businesses or adapted as office space very easily. A bargain priced at \$6,900. G1

**Commercial Building** - On U.S. 25 near Burr. Formerly used as a service station but could be adapted to other businesses. Building has 2 baths, city water and the lot measures 142 along US 25 and 120' deep. Priced for quick sale at \$150,500. M8

**Main Street - Crab Orchard** - Commercial Building - formerly Ray Sentes Drug Store. Suitable for most any type retail operation. Measures 42x75. Priced at \$11,900. M13

**Commercial Building and Lot** - Located just south of Mt. Vernon on US 25. Building had business - walk-out deal. Operating as Rockcastle Roller rink. Although the building is being utilized as a skating rink, it could be adapted to most any type business. It measures 70x125. Records available to qualified prospects. \$185,000. M15

**2 Acres** - Near Druther's Restaurant and the intersection of 62 and the nr. 461. Bypass. Best location for fast food or store around. Priced at \$119,900. M6

**Mobile Home Park** - Located on Poplar Street in Mt. Vernon. In space \$60,000. High income. Priced at \$45,000. N8

**Large Commercial Building** - Broadhead, Main Street. A portion of the building is presently being utilized as a furniture store. It has 2000 sq. ft. of space, city water and new roof. \$21,500. K4

## Businesses

**Grocery Business and Living Quarters** - known as the Calloway. Owners want to move, so sell. The living quarters has living room, kitchen/dining room, combination, 3 bedrooms and bath. The store is complete with fixtures and equipment and an additional storage room. Ideal for the individual wanting an extra income. \$28,900. M16

**10 Unit Apartment Complex and Laundromat** - Located at Waynesburg Ky. Going business has an excellent income. Ideal for the investor. Priced at \$159,900. P4

**Established Business** - 1 mile out of Mt. Vernon. 50x80 garage building with front end alignment, radiator shop, computer wheel balancer, rotor and drum lath, air compressor, floor hoist, jacks, battery charger, stands, work benches, office furniture. All for \$92,000. L10

**Commercial Property** - in Mt. Vernon. Ideal for service station, convenience type food store with modern 14x70 mobile home, formerly known as the One-Stop Market. If you're willing to work and want to make money, this is a good one. \$75,000. P-5

## Farms and Acreage

**Modern Log Home - 9 Acres** - Home has 1800 sq. ft. of living space. It has large great room, kitchen with built-in cabinets, 3 bedrooms and 1 1/2 baths. Approx. 9 acres of hill land, secluded, lots of privacy. 1 mile from city limits of Mt. Vernon. Priced at \$49,500. G24

**75 Acres** - Undeveloped land near the Jackson County line. Possibility of coal, some marketable timber. Only \$200 per acre. \$20. L

**671 Acres** - with over a mile of frontage on the Kentucky River in Madison County, 8,000 lb. tobacco base, 3 barns, 4 bedroom house, approx. 200 acres river bottom land and approx. 400 acres total of crop and pasture land. Could be developed. Owners will assist in financing. Reasonably priced at \$250,000. N14

**150 Acres** - If you want privacy, then look this one over! Near Crooked Creek, Singleton Valley, 3 Bedroom house, log barn, good spring, timber. All this for only \$22,500. P1

**90 Acres** - 8 1/2 mi. east of Mt. Vernon on Wolfe Creek. This 90 acres has brick house and new barn, stream, and woods throughout.

## Future Auctions

**Estate Auction of the late Mr. Clyde Halcomb's FARM IN TRACTS** - Situated October 4, 1986 10:30 a.m. Bowling Ridge Sec. of Rockcastle Co.

**Estate Auction of the late Mr. John and Luther Cox's House and Lot and Extra Lot Saturday, October 4, 1986 1:30 p.m. Broadhead, Kentucky**

green, lush bottoms. Also tenant house. Also spring water. A well hide-a-way. Walk out with land and farm machinery only \$42,900. P-7

**Baby Farm near Broughtontown** - It is improved with a dandy ranch style brick home w. 2 bedrooms, lg. dining room and kitchen combination, den, utility room and bath. Shop, house, cedar and combination barn w. 1229 lb. tobacco base. \$54,900. P9

**190 Acres** - Undeveloped land in the Chestnut Ridge/Sand Hill section of Rockcastle County. Priced at \$29,500. F4

**240 Acres** - Shaggy Creek Road, Approx. 2700 lb. tobacco base, 3 barns, 4 room house in need of repairs, garage, water provided by two springs, creek, lots of firewood. Reducible to \$59,000. F5

**One of Rockcastle's Premier Farms - 413 Acres** - Old Broadhead Road, House, gran barn, new equipment, building, barns. Priced at \$400,000. J5

**15 Acres - Marshons** - Holt Road area, Laurel County. All cleared, presently in soybeans, city water available. Excellent building site with mature shade trees. All for only \$15,000. M19

**120 Acres** - Highland section of Lincoln County, 80 acres crop and pasture, land and balance in woods. If improved with a stock and tobacco barn, 1800 lb. base, tobacco allotment, abundance of water, good cattle farm. Priced at \$69,900. N10

**16 Acres** - Located near Poplar Gap. 1000 sq. ft. privacy, good home site. Only \$5,900. K5

**Build In Kentucky** - 5 acres, more or less, located just off Pulte. 2000 sq. ft. of selling, city water available. Reducible to \$6,900. N1

**10 Acres** on the edge of Mt. Vernon near Industrial Park and new 661. Development potential. Priced at \$22,900. M21

**140 Acres Farm** - more or less. Acreage in Otterdown section of Lincoln County. Approx. 80 acres crop land, some marketable timber. 1808 to tobacco allotment, older home, 2 barns, 1000 lb. base, miscellaneous buildings. Priced at \$115,000. N19

**Bedford Stone Home - 10 Acres** - Approx. 3 1/2 miles out of town. Fantastic view. The house has living room, kitchen, 4 bedrooms, bath, washer/dryer hook-up, gas heat, built-in cabinets, plus much more. In addition, it also has a barn and 730 lb. tobacco base. Owners moving out of town. Priced at \$57,500. L1

**115 Acres Farm** - Broughtontown section of Lincoln County. Approximately 50 acres crop and pasture land, balance in woods. Abundance of water. Property is improved with a 5 bedroom frame house, 2 car garage and a combination barn. Priced at \$69,900. N11

**17 Acre Farm** - near Bandy-Pulaski Co. House has 3 bedrooms, living room, kitchen and bath, combination stock and tobacco barn, all tillable land, good well. All for only \$28,900. M6

**Live on the Lake - 3 Acres** - Lake Linville. Good building sites. Priced at \$8,900. N9

**71 Acres** - 2 miles south of Mt. Vernon near Burr with access to Highway 25. 3000 sq. ft. Pella windows, many more acres. Only \$21,500. M12

**House and 3 Acres** - Ottawa section of Rockcastle County. The house has living room, dining room, kitchen, 2 bedrooms, 2 baths and utility room on downstairs and 2 bedrooms upstairs. It also has Washer/dryer hook-up, storm doors and windows, large country front porch and ample shade. There is also a combination stock and tobacco barn. Priced at \$29,900.

**Rustic Modified A Frame Home** - 13 1/2 wooded acres. Woodstock section of Pulaski County. The house has 4 bedrooms, 3 baths, 2 kitchens, 2 fireplaces, flu. for wood burner, approx. 3,000 sq. ft., Pella windows, many more acres. Priced at \$64,900. A17

**100 Acres** - 1 mile off U.S. 25 on the Orlando Road, 900 lb. tobacco base, frame house with 3 bedrooms, living room, kitchen and bath. Also has washer/dryer hook-up, electric heat. All for \$34,900. D4

**96 Acres** - more or less - Red Hill section of Rockcastle County. Priced to sell quickly at \$15,500. N7

**New Listing - 165 Acre Farm With Farm Equipment in the Green River**, section of 2 Bedrooms, 2 1/2 Baths, kitchen/dining room, utility room, 1st floor, 2nd floor, house with 1 1/2 basement, 36x60 barn, 3 outbuildings and is watered by 3

good wells. It has a tobacco allotment of 1256 lbs. Priced at \$45,000. P11

**24 Acres** - Located in the Copper Creek section of Rockcastle County. Approx. 8 acres cleared land and some young timber. Watered by a creek. Reducible to \$6,500. K3

## Homes \$50,000 and Up

**Overlooking Lake Linville** - This fine home has 1688 sq. ft. and has 3 bedrooms, 2 baths, kitchen/dining room combination, living room, family room, den/bedroom and utility room. Also has central heat and air, built-in oven, range and dishwasher, excellent 26x26 workshop and garage, 2 decks, porch, very private, wooded. Priced at \$69,500. N13

**Ranch Colonial** - 3 bedrooms, 2 1/2 baths, living room, kitchen, family room, 3 bedrooms, utility room and 2 baths. Also has electric heat, wall to wall carpet, built-in cabinets, fully insulated, 1 car garage and an oversized well outside entrance. Priced at \$59,900. J1

**Happy Acres Subdivision** - Beautiful brick home with living, dining room, 3 bedrooms, 1 1/2 baths, family room, utility 3 bedrooms, heat pump, central air, 2 car detached garage, large lot measuring approx. 100x250, satellite antenna, plus much more. Owners sell, only \$62,900. P6

**Brick Home - 2 Acres - Mareburg** - This lovely brick home has 3 bedrooms, living room, kitchen, 1 1/2 baths and utility room. It also has electric heat, carpet and garage. Also has well and city water. All for \$52,500. H11

**One of Rockcastle's Premier Homes** - on old Broadhead Mt. Vernon Road. Home has 3 bedrooms, large family room with fireplace, dining room, kitchen, with built-in appliances and 2 baths on the upper level with a beautiful view from the balcony. The lower level has an entrance foyer, recreation room, multi-purpose room, half bath and 2 car garage. Also has washer/dryer hook-up, wall to wall carpet, electric heat and is situated on approx. 2 acres. All for \$89,900. K12

**Excellent Home** - Home has 3 bedrooms, living room, dining room, kitchen, family room, 2 1/2 baths and utility room. Has 1 1/2 basement, 2 1/2 car garage, patio, central air, over-range, dishwasher and washer/dryer hook-up. Situated on 2 acres. All for \$89,900. K12

**New Listing - Excellent Location** - Williams St., Mt. Vernon, 1 1/2 story solid brick home. It has living room, kitchen, 2 bedrooms, bath and utility room on the 1st floor and 2 bedrooms and bath on the second floor. Also has full basement, block garage building, several shade trees, both a fuel oil and wood furnace, fireplace and more. Priced at \$59,900. P12

**50,000-50,000 Range**

**Bedford Stone Home** - Highway 461. Home has 3 bedrooms, living room, dining room-kitchen combination with lots of cabinets, bath, full basement and attached garage. Also has 2 living rooms, plus much more. Priced at \$48,900. D15

**New - 3 Bedroom Brick - Ready to Move In** - Home also has living room, dining room, kitchen combination, living room, utility room and 2 baths. Evergreen Estates Subdivision. Heat pump, garage, built-in cabinets, wall to wall carpet. \$47,900. H19

**3 Bedroom Brick** - Valley Manor Subdivision. Home also has 1 1/2 baths, heat pump, concrete drive, washer/dryer hook-up, good location. Reduced to \$40,900. J19

**Happy Acres Subdivision** - House and large corner lot. This 3 bedroom Spanish style home has living room, kitchen, entrance foyer, 1 1/2 baths, heat pump, central air, washer/dryer hook-up and carport. All for just \$44,900. K15

**Split-Foyer - Valley Manor Subdivision** - 3 Bedrooms, 2 1/2 Baths, kitchen/dining room combination, living room, large family room, total electric, and garage. Situated on a dandy lot. Priced to sell at \$44,500. P10

**Excellent Location** - West Main Street, Mt. Vernon. This fine home offers a lush living room, formal dining room, kitchen, 2 bedrooms, bath and central air, first and 2 bedrooms and bath on second floor. It also has fuel oil furnace, storm

doors and windows, city water and sewer, built-in cabinets, aluminum siding and a 2 car detached garage. The interior of the house has been professionally decorated. Only \$49,900. M17

## \$30,000-\$40,000 Range

**Double Wide Mobile Home - 12 Acres** - Near Mt. Vernon city limits. Full basement drive in entrance, total electric, 4 bedrooms, large living room, spacious kitchen, dining room and 2 full baths. Large front porch, also a small barn. All for \$37,900. N12

**Lowell Court** - 2 storm frame house. Home has living room, dining room, kitchen, family room, 1 bedroom and bath on first floor with 3 bedrooms upstairs. Also has wall to wall carpet, a fuel oil furnace, storm doors and windows, aluminum siding. The house is within walking distance of Main Street, churches and schools. Reduced to \$29,500. H11

**Bedford Stone** - 3 miles southeast of Mt. Vernon. Home has 3 bedrooms, living room, kitchen, bath and full basement. Also has heat, hardwood floors, washer/dryer hook-up and city water. 1 acre. All for \$39,900. J14

**House and Lot - Crawford Street** - near Mt. Vernon. Home has 3 bedrooms, 3 bedrooms, living room, kitchen with built-in cabinets and 2 baths. Also has washer/dryer hook-up, electric heat, wall to wall carpet, basement, built-in back porch and garage. Priced at \$37,900. K16

**FHA Adjustable Loan** - on this 3 bedroom brick home. The house also has living room, kitchen, bath and full basement. Privacy fence in the back yard. Nice lot located on Hwy. 70 near Qual. Priced at \$28,900. K5

**Newly Remodeled** - 3 bedroom brick located on Chestnut Grove Road off of Broadhead. Home also has living room, kitchen, bath and full basement. It also has full electric, washer/dryer hook-up and garage. Priced at \$39,900. K16

**Lovely Immaculately Kept Split-Foyer Home** - Located 3 miles east of Mt. Vernon. The house is situated on approximately 1 acre lot overlooking the hills. The floor plan consists of a family room, bedroom and utility room on the lower level and living room, kitchen, 2 bedrooms and bath on the upper level with a deck to enjoy the surroundings. This one is ready to move into. Priced at \$33,900. N17

**Near Lake Linville** - Just off Rose Hill Road - 2 acres. Home has large living room, kitchen-dining room combination, 2 bedrooms, bath and utility room, air, built-in cabinets, fireplace, 2 car garage. A good buy at \$32,900. M20

**House and Lot** - Just off Purry Ridge. Home has 4 bedrooms, living room, kitchen, dining room and bath. Also has wall to wall carpet, flu and washer/dryer hook-up. Priced at \$32,900. P8

## Homes Under \$30,000

**South of Mt. Vernon** - Just off Highway 25 - 2 bedroom aluminum sided frame house, total electric, storm doors and windows, also a barn. Situated on 2 acres, more or less. Priced at \$20,900. K2

**Near Mt. Vernon** - Large lot with 3 bedrooms, 1 1/2 baths, mobile home. Mobile home also has 1 1/2 baths, living room with extension, kitchen, gas heat, good well, septic tank. \$16,900. P2

**1973 Mobile Home** - Mobile home has 2 bedrooms, large living room, kitchen, bath and oil heat. To be moved to your lot. Priced at \$15,500. P2

**Bedford Stone Home - McGuire Subdivision** - South of Mt. Vernon. Home has 3 bedrooms, living room, dining room, kitchen, combination, utility room and bath. Also has fuel oil furnace, wall to wall carpet and washer/dryer hook-up. Priced at \$29,900. K19

**Livingston** - Good compact home with 2 bedrooms, living room, kitchen, bath and bathroom. Also has gas furnace and wood stove, city water and sewer. Priced at \$10,900. M1

**Excellent Small Home** - for new buyer or retiree. Approx. 5 miles south of Mt. Vernon. Home has 2 bedrooms, living room, kitchen and bath. Also has carpet and linoleum throughout and built-in cabinets. In addition to the house, there is a new 24x31 garage building. All situated on a lot measuring approx. 1 1/4 acres. Priced at \$15,500. H11

**Cozy Compact Country Home** - with living room, kitchen with built-in cabinets, bedroom, well, city water available large

garden. Located just off Dug Hill Road \$39,900. M14

**Percival Street** - Mt. Vernon. Home large lot measuring approximately 90x165. Home has 3 bedrooms, kitchen, dining room, family room, bath and utility room. Also has storm doors and windows, city sewer, washer/dryer hook-up, fireplace. Near hospital. Priced at \$25,000. M18

**Frame House** - West Street in Crab Orchard, 4 room house consists of 2 bedrooms, living room, kitchen, bath and carport. City water and sewer. Priced at \$19,000. N2

**1977 Echo Mobile Home** - Located on Poplar Street in Mt. Vernon. It has total electric, living room, kitchen/dining room combination, bath, utility room, 2 bedrooms, 1 1/2 baths, wall carpet, washer/dryer hook-up and full basement. Priced at only \$6,000. N3

**Reduced** - Near Livingston, just off US 25 - 4 bedroom frame house with living room, kitchen, bath and partial basement, oil furnace. Most just 2 acres. All for \$25,000. R11

**Just Listed** - Highway 490, Hagedl Green's acre and one acre with a mobile rental house and store building. Main house has 3 bedrooms, living room, kitchen, dining room, bath, full basement and carport. Other features include hardwood floors, full kitchen, built-in cabinets and full basement. Located in this home and rent the house. All for \$29,500. N15

**3 Bedroom Frame House** - Wallin Street in Broadhead. New 3 bedroom, pet central heat, situated on a large level lot located on Hwy. 70 near Qual. Priced at \$28,900. M18

**West Main Street** - Newly remodeled 2 bedroom house with living room, kitchen and bath. Also has electric heat, wall to wall carpet, storm doors and windows, vinyl siding. Situated on a lot measuring approx. 82x150. All this for only \$29,900. M18

## All Kinds of Lots

What kind do you want? Small Lot, Big Lot, Restricted Lot, Unrestricted Lot, Level Lot, Level Lot, Hill Lot, Expensive Lot, Inexpensive Lot. Lots located at Evergreen Estates - Valley Manor Subdivision, near the Lanes - Woods Creek, Lake - County Club Estates - Rainbow Valley Subdivision - Highway 461. Qual section - Mt. Vernon - FHA or rent approved Lot. We have all kinds. Make an appointment to see them today.

## Lots

**Subdivision Near Lake** - Located on the Barrett Road. Lots measuring 1/2 acre and up, and more. Several of the lots front on a blacktop road and city water is available. Ranging from \$1,500 to \$4,000. E74

**Evergreen Estates Subdivision** - Spacious building lots in Rockcastle County's newest subdivision. All lots have air or will have city water and paved streets. Ranging in price from \$4,500 to \$6,000, these lots are restricted for your protection. B1

**Building Lots** - Country Club Estates Subdivision. City water near Mt. Vernon. Only \$3,000 to \$3,500. B9

**2 Lots** - Just out of Mt. Vernon. Ideal for mobile home. Priced at \$2,850 each. E6

**Dandy Building Lot** - Rose Hill Road section - Mt. Lake Linville. City water available. Reduced to \$4,250. H7

**Building Lot** - Overlooking Lake Linville. City water. Improved with a storage building. \$4,500. H11

**2 Mobile Home Lots** - Located just off Main Street with new garage, 1/2 acre and sewer. All for \$6,500. K8

**4 Building Lots** - Located on Hwy 461 near Hammond's Market. City water. \$2,500 each. K16

**2 Large Mobile Lots** - each measuring approx. 1 1/2 acres. One has city water, and blacktop road frontage. If you are a small place in the country, buy them both. \$3,900 each. L3

**3 Building Lots** - 1/2 section of Rockcastle Co. 1/2 acre in size from 1.5 to 2.5 acres. These are wooded lots. Selling in price from \$1,950 to \$2,500. H4

**Building Lot** - Highway 70, 6/10 of an acre, city water, 160 feet of road frontage. Priced at \$3,000. M10

# Ford Realty & Auction Co.

REALTOR

CALL TODAY  
IF YOU WANT TO LIST YOUR PROPERTY  
OR IF YOU WANT TO BUY!

*Callings Country*

**Mt. Vernon, Ky. 256-4545**  
**KENTUCKY TOLL FREE 1-800-435-6454**

Danny Ford, GRI  
256-4446

Roy Adams, GRI  
775-8400

Sam Ford, GRI  
256-4588





## Your Child's Health

By: Dr. John Payne

A disease that has been in the news somewhat recently and which should be of interest to parents is Kawasaki Disease. This is not something you get from being run over by motorcycles of the same name. It is a condition first described in Japan which consists of prolonged high fevers, red eyes, sores in the mouth, with cracking of the lips, redness of the palms of the hands and soles of the feet, with subsequent peeling of the skin of fingers and toes, big lymph nodes and rashes. The

heart, joints and kidneys may also be affected. A small percent of cases may develop inflammation of the arteries of the heart with serious or fatal outcome.

Young children are affected more than old. It is more common in Japan than the U.S. but cases are being found more often here.

Recent studies suggest this may be due to some type of virus, though earlier studies suggested it was not. Effective treatment in the past has been high doses of aspirin, but recently high doses of

gamma globulin has been considered.

It is important to discuss the disease because it can often be missed by doctors and parents as well. It is not common, and so is often not thought of when the cause of a high and prolonged fever is not obvious. There are no specific laboratory tests to prove the diagnosis. The doctor must rely on his or her judgement.



By: Tina Hasty, RPH.

Autumn is one of the most beautiful seasons of the year, but in Kentucky, often means discomfort for those who suffer from allergies. These people use many types of products for relief including nasal spray and drops. They promote drainage and relieve the stuffy feeling.

It is very important to follow the directions on the label when using these products. If a topical nasal decongestant is used over 3-4 days, there may be a pronounced rebound stuffiness. This means that after the effect of the drug subsides, the nasal mucous membranes become even more congested. This is a vicious cycle because it leads to more frequent use of the decongestant which is actually causing the congestion.

If you are using more and more nasal sprays or drops and getting with your doctor or pharmacist. They can recommend alternatives for your relief from the allergy season.

## Hospital Report

Admitted: Jeffery Owens.

Orlando, Mary Wallace, Mt. Vernon, Rose Taylor, Mt. Vernon, Ruth Goforth, Mt. Vernon, Ruby McFerron, Mt. Vernon, Hugh Robbins, Brodhead.

Discharged: Ida Tankersley, Ruby McFerron, Ruth Goforth, Reggie Bengé, Janice Robbins.

## Alcoholism/Drug addiction: a growing threat - Article XIV

Earlier we made mention of what is known as survival roles which each member of alcoholic-dependent families adopt as a means of communication and behavior, in order to disclose or cover up their needs from other family members. As the victims of these roles grow so do the behavior patterns, we carry them from the home environment into our social and work setting. Of the six roles which we will discuss here, only one is the addict him- or herself; the others fall into the co-dependency range or what more recently has become known as "Children of Alcoholics".

A friend in Minnesota who teaches and writes on this subject, Mr. Earnie Larson, suggests that alcoholics and drug addicts are co-dependents who have come to use alcohol and/or drugs. Other co-dependent children, usually women, grow up and marry them. (85% of women coming from alcoholic homes carry or re-marry alcoholics.) We will go into more detail in a future article.

The first role we want to consider is that of the dependent or addicted member because it is around this person that the other five roles orbit.

Secondly, each family member will adapt a system of beliefs through which they will interpret their psychological surroundings; how they interpret what is going on around them will affect how or what they feel at any given time. These feelings, in turn, will dictate how the person will act or behave. What is obvious to those around us is our conduct, behavior or characteristic acting out. What is not known by others is exactly what we feel. It is our feelings that we are most likely to keep hidden. A person feeling anger or hurt may present a smiling face or cool

aplomb. Others may laugh or giggle when confronted with or while experiencing personal problems-our behavior is very often designed to mask what we really feel.

Space does not allow us to present the first of these six roles in this article. We will however, attempt to cover them in some detail in the next six installments by dedicating one full article to each. Finally, although these roles may begin predominantly in alcoholic drug addicted homes, they will be found in other family systems as well.

## Diabetic group counseling September 25

Our next group counseling session has been scheduled at the Senior Citizen Building in Mt. Vernon, Thursday, September 25, 1986, at 1:30 p.m. The topics for discussion are blood sugar monitoring and high and low blood sugars. We will demonstrate the different ways to test the sugar in the blood. Blood

Continued To Page 14

## Message from The Bank of Mt. Vernon

### Reference: Community Room Effective October 1, 1986

Our insurance carrier has requested we cease using our basement for community activities. Though we must do this with regret, we can understand and agree that there are possible hazards for a group using the facility since the community room does not have a fire escape route.

Thus far in 1986, approximately 1800 persons have used our community room for various functions and we know there is a shortage of meeting places in our county. The Bank of Mt. Vernon will look forward to working with any group such as town councils or the fiscal court to develop a long-dreamed of recreation center or other type meeting facility.

The Bank of Mt. Vernon will continue to work toward being a viable part of the community because we take pride in Rockcastle County ... we take pride in Rockcastle Countians.

Sincerely,

*Danny W. Manning*  
DANNY W. MANNING  
President

**BMV THE BANK OF MT. VERNON**  
P.O. Box 157 MT. VERNON, KY. 40456 606-258-9841  
MEMBER FDIC

## Boone Square Mini Mall

U.S. 25 North  
Berea, Ky. 40403

### CLOGGING STREET DANCE Sat., September 27 2 p.m. to 4 p.m.

Caller - Charlie Burns

CO-SPONSOR: Wildernee Road Cloggers

CAKEWALK  
DOOR PRIZES WILL BE GIVEN

Come rain or shine to  
Boone Square Mini Mall.  
Spaces Available To Rent:  
Call 986-1719

Absolute

# Auction

Farm & Industrial Equipment  
Sawmill and Truck  
Sat., Sept. 20, 1986 10:30 a.m.  
Near McKee, Ky.



LOCATION: Turn off Ky. 421 onto South 89 (Indian Creek Road) and proceed 1 1/2 miles to sale. (Carpenter's Blacktop Plant). Auction signs are posted.

We have been authorized by Mr. Donald Wilson, Mr. Wesley Angel and Farm Credit Services, the owners of the below listed equipment, to sell it at Absolute Auction.

FARM EQUIPMENT: 1978 John Deere 2840 tractor, 2148 hrs., cab; 8 ton New Holland silage wagon; electric 6 ton wagon, 16 ft. flat; 12 ft. Kewanee wheel disc; International grinder mixer; John Deere 550 baler; John Deere 3 bottom 16" plows; tandem trailer; Rhino grader blade; cartvall. New Holland hay rake. 56; mechanical tobacco setter; Allis Chalmers 2 row sowing planter; 3 pt. seeder; New Idea fertilizer spreader; post hole digger; Holland tobacco setter; Ford 2 bottom 12" plows; Ford disc, 3 pt. hitch and boom pole.

Sawmill and Industrial Equipment: Frick saw mill consisting of: Caterpillar D1 3,000 power unit; Edge, 15 ft. carriage, 48 ft. carriage track; 20 ft. roller tracks, 3 10 ft. roller tracks; John Deere 350 C track loader with log forks and winch.

Truck; 1966 Chevy truck, 12 ft. dump.

TERMS: Cash or good check day of sale.

For additional information, contact:

## Ford Realty & Auction Co.

REALTOR/AUCTIONEER  
SAM FORD  
DANNY FORD  
ROY ADAMS

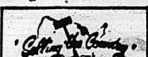

AUCTIONEERS  
JERRY HAM  
WILLARD BULLOCK

APP AUCTIONEER  
BOB TIDD



Kentucky Toll Free No. 1-800-435-5454  
Mt. Vernon, Ky. Phone 258-4545  
Somerset, Ky. Phone 679-2212

# MOVIN' MUG

## \$1.59

refills 25¢

### We are Convenient

In Mt. Vernon: Richmond St.  
In Broaddus: U.S. Hwy. #150  
Prices Effective September 15-28, 1986

Participating Stores Only. Quantity Rights Reserve. CFM 1986

<p>Nestle Candy Bars \$1.99</p>	<p>Delta Gold Potato or Doritos Tortilla Chips 1.49 SIZE 1.59 SIZE \$1.39</p>	<p>Fischer's Wieners \$1.19 12 OZ.</p>
<p>Ice Cream \$1.78 16 OZ. RETURNABLES Plus Deposit Warm or Cold</p>	<p>Kay's Ice Cream \$1.99 HALF GALLON</p>	<p>Tennessee Pride Sausage \$2.09 1 LB. ROLL</p>

# Convenient Food Mart



# Around BRODHEAD

## Personals

By Mrs. Mary McWhorter

Mrs. Georgina Johnson spent Sunday night with Mrs. Lula Cottengim.

Saturday afternoon Mrs. Halman and Mrs. Johnson visited with Mrs. Lavuiece Monk. Mrs. Fannie Holbrook and Mrs. Cottengim.

Audrey Fletcher and Pat Pruitt and Freddy Jr. Mrs. Viola Hensley and Mrs. Mae Doan visited me for a short time Monday evening. I really enjoyed their visit.

Mr. and Mrs. Joe Bussell were Sunday evening guests of Mr. and Mrs. Brian Bussell and children.

Bro. Earl Warford and wife of western Kentucky were Saturday evening dinner guests of Ruth Bussell at the Brodhead Cafe.

Joe Bussell and Markita Mink are DJ's at Somerset Community College every other day, station 92.1 FM. Joyce plays country from 9:00-10:00 and Markita plays soft rock 11:30-12:30. They are enjoying college very much. It is very nice going to school as mother and daughter.

Mr. and Mrs. Eddie Durham and son, Steve of Hamilton, Ohio had supper Saturday evening at Ruth's Brodhead Cafe. Later guests were Mr. and Mrs. Jack Bussell.

Recent visitors of Maggie Fletcher and Audrey were Mary McWhorter, Charles Fletcher and granddaughter, Patricia Faye Alcorn of Berea, Virginia Fletcher and daughter, Georgetta May of Lancaster, Golden Howard of San Diego, California, Jenny Neal Bussell of Somerset, Grace Gill of Louisville, Tonya Parrett, Mr. and Mrs. Nelson Graves and sons, Devin and Delon, Mr. and Mrs. Walter Doan, Clara Proctor and granddaughter, Paula Allen and son, Charles Fletcher.

Mr. and Mrs. John Helton visited Mrs. Helton's brother, Dempsey Brummett, and family on Negro Creek recently.

Visitors of Mr. and Mrs. Delbert Long recently were Jimmy Blevins and wife, Evelyn and son, Darrell.

Mr. and Mrs. Ray Lewis and son, Danny John, of Stanwood were Sunday evening visitors of Bob and Mary Adams.

Visitors of Mr. and Mrs. Delbert Long recently were Jimmy Blevins and wife, Evelyn and son, Darrell.

Mr. and Mrs. Ray Lewis and son, Danny John, of Stanwood were Sunday evening visitors of Bob and Mary Adams.

Visitors of Mr. and Mrs. Delbert Long recently were Jimmy Blevins and wife, Evelyn and son, Darrell.

Mr. and Mrs. Ray Lewis and son, Danny John, of Stanwood were Sunday evening visitors of Bob and Mary Adams.

Visitors of Mr. and Mrs. Delbert Long recently were Jimmy Blevins and wife, Evelyn and son, Darrell.

Mr. and Mrs. Ray Lewis and son, Danny John, of Stanwood were Sunday evening visitors of Bob and Mary Adams.

Visitors of Mr. and Mrs. Delbert Long recently were Jimmy Blevins and wife, Evelyn and son, Darrell.

Mr. and Mrs. Ray Lewis and son, Danny John, of Stanwood were Sunday evening visitors of Bob and Mary Adams.

Visitors of Mr. and Mrs. Delbert Long recently were Jimmy Blevins and wife, Evelyn and son, Darrell.

Mr. and Mrs. Ray Lewis and son, Danny John, of Stanwood were Sunday evening visitors of Bob and Mary Adams.

Visitors of Mr. and Mrs. Delbert Long recently were Jimmy Blevins and wife, Evelyn and son, Darrell.

Mr. and Mrs. Ray Lewis and son, Danny John, of Stanwood were Sunday evening visitors of Bob and Mary Adams.

Visitors of Mr. and Mrs. Delbert Long recently were Jimmy Blevins and wife, Evelyn and son, Darrell.

Mr. and Mrs. Ray Lewis and son, Danny John, of Stanwood were Sunday evening visitors of Bob and Mary Adams.

Visitors of Mr. and Mrs. Delbert Long recently were Jimmy Blevins and wife, Evelyn and son, Darrell.

Mr. and Mrs. Ray Lewis and son, Danny John, of Stanwood were Sunday evening visitors of Bob and Mary Adams.

Visitors of Mr. and Mrs. Delbert Long recently were Jimmy Blevins and wife, Evelyn and son, Darrell.

Mr. and Mrs. Ray Lewis and son, Danny John, of Stanwood were Sunday evening visitors of Bob and Mary Adams.

Visitors of Mr. and Mrs. Delbert Long recently were Jimmy Blevins and wife, Evelyn and son, Darrell.

Mr. and Mrs. Ray Lewis and son, Danny John, of Stanwood were Sunday evening visitors of Bob and Mary Adams.

Visitors of Mr. and Mrs. Delbert Long recently were Jimmy Blevins and wife, Evelyn and son, Darrell.

Mr. and Mrs. Ray Lewis and son, Danny John, of Stanwood were Sunday evening visitors of Bob and Mary Adams.

Visitors of Mr. and Mrs. Delbert Long recently were Jimmy Blevins and wife, Evelyn and son, Darrell.

Mr. and Mrs. Ray Lewis and son, Danny John, of Stanwood were Sunday evening visitors of Bob and Mary Adams.

Visitors of Mr. and Mrs. Delbert Long recently were Jimmy Blevins and wife, Evelyn and son, Darrell.

Mr. and Mrs. Ray Lewis and son, Danny John, of Stanwood were Sunday evening visitors of Bob and Mary Adams.

Visitors of Mr. and Mrs. Delbert Long recently were Jimmy Blevins and wife, Evelyn and son, Darrell.

Mr. and Mrs. Ray Lewis and son, Danny John, of Stanwood were Sunday evening visitors of Bob and Mary Adams.

Visitors of Mr. and Mrs. Delbert Long recently were Jimmy Blevins and wife, Evelyn and son, Darrell.

Mr. and Mrs. Ray Lewis and son, Danny John, of Stanwood were Sunday evening visitors of Bob and Mary Adams.

Recent visitors of Viola Hensley were Don and Janice Hensley of Harlan and Golden and Faye Hensley of Richmond.

Mrs. Bertha Adams and Mrs. Mable were in Danville Friday shopping.

Sunday dinner guests of Dee and Mary Bussell were Rick, Cindy and Ricky D. Bussell of Waynesboro. Also, little Rachel Childress spent Monday evening with her grandmother.

Dee and Mary Bussell visited Ben and Mamie Trisler Sunday evening at Junction City.

Mr. and Mrs. R. L. West spent Tuesday night in Cincinnati, Ohio with his mother, Mrs. Mary Preston, who celebrated her 86th birthday. She is a former resident of Brodhead. She enjoyed the week with all of her children visiting her. Her health hasn't been very good lately. We hope she feels better soon. We all miss her very much, since she left Brodhead. She is very kind and friendly lady.

R. L. West celebrated his birthday Sept. 15 with his wife, Eleanor, her daughter, Barbara Bowman and son, Timmy, taking him out for dinner.

Visitors of Grace and Ewon Brown recently were Irene Taylor.

Recent visitors of Viola Hensley were Don and Janice Hensley of Harlan and Golden and Faye Hensley of Richmond.

Mrs. Bertha Adams and Mrs. Mable were in Danville Friday shopping.

Sunday dinner guests of Dee and Mary Bussell were Rick, Cindy and Ricky D. Bussell of Waynesboro. Also, little Rachel Childress spent Monday evening with her grandmother.

Dee and Mary Bussell visited Ben and Mamie Trisler Sunday evening at Junction City.

Mr. and Mrs. R. L. West spent Tuesday night in Cincinnati, Ohio with his mother, Mrs. Mary Preston, who celebrated her 86th birthday. She is a former resident of Brodhead. She enjoyed the week with all of her children visiting her. Her health hasn't been very good lately. We hope she feels better soon. We all miss her very much, since she left Brodhead. She is very kind and friendly lady.

R. L. West celebrated his birthday Sept. 15 with his wife, Eleanor, her daughter, Barbara Bowman and son, Timmy, taking him out for dinner.

Visitors of Grace and Ewon Brown recently were Irene Taylor.

## Ladies Aid Missionary group meet at Brodhead

Eleven regular members of the Brodhead Ladies Aid Missionary group welcomed Friends Missionary Painter of Covington as a guest Tuesday evening at Loraine Newland's home.

She had several ladies read scriptures from several books of the Bible. These were, as well as Mrs. Machel's comments, told the importance of prayer. The service was closed by all that were present repeating The Lord's Prayer in unison.

Ella Mae McWhorter asked about the old business. The group decided to order pecans as soon as the 1986 crop is ready for sale. To prepare items to sell at December's bazaar, to stay in contact with those who are ill and to help Mr. and Mrs. Greg Ennis replace some things they lost when fire destroyed their home and belongings.

After a blessing by Lou Payne, the ladies partook of the delicious refreshments prepared by the hostess, Loraine Newland.

Lou Payne is October's hostess and she will also give the lesson.

Eleven regular members of the Brodhead Ladies Aid Missionary group welcomed Friends Missionary Painter of Covington as a guest Tuesday evening at Loraine Newland's home.

She had several ladies read scriptures from several books of the Bible. These were, as well as Mrs. Machel's comments, told the importance of prayer. The service was closed by all that were present repeating The Lord's Prayer in unison.

Ella Mae McWhorter asked about the old business. The group decided to order pecans as soon as the 1986 crop is ready for sale. To prepare items to sell at December's bazaar, to stay in contact with those who are ill and to help Mr. and Mrs. Greg Ennis replace some things they lost when fire destroyed their home and belongings.

After a blessing by Lou Payne, the ladies partook of the delicious refreshments prepared by the hostess, Loraine Newland.

Lou Payne is October's hostess and she will also give the lesson.

# REAL ESTATE FOR SALE

paved parking, is within walking distance of Livingston School on dead end street. 100% occupancy. Ideal for teachers. Only \$52,500.

One of Mt. Vernon's nicest homes! Beautifully decorated with formal living room w/fireplace and dining room, den, kitchen w/cherry cabinets and breakfast area on first floor. 3 bedrooms, den and more on second floor. 1 1/2 baths, electric heat, garage, fenced backyard. Walk to school, churches, grocery. \$74,500.

House, Pool, Garage, Carpet. 2 Acres. Owner Financing. There's also a nice kitchen w/dining cabinets, range, lv. rm. 2 bedrooms. one 22' long bath, utility rm., black top rd., 7 miles from Mt. Vernon. \$22,000.

Reduced! 3 Bedrooms. 2 Car Garage. Stone Exterior. Basement w/widow dining/kitchen cabinets, range, lv. rm., family rm., w/fireplace, including small tobacco case. Approx. 3 acres. Located across from Hammond's Merc on Hwy. 461. \$99,000.

Furnished! 2 Bedroom Home. Small Dn. Payment. Owner Financing. has with w/d hood up, fuel oil stove, nice carpet, A/C, porch, storage bldg. 3/4 acre. Lamerco. \$24,900.

---

## EVELENE RAINES PROPERTIES

West Main St. Mt. Vernon, Ky.



**REALTOR**



**EVELENE RAINES, P.R.E.A.**

**Broker-Auctioneer Certified Appraiser**

256-5811 256-5811

# SQUARE DEAL

## AUTO SALES

**864-2880**  
Open 8 a.m. to 7 p.m.  
Monday-Saturday

**PRE-OWNED CAR AND TRUCK BARGAINS**

**1983 LINCOLN TOWN CAR** - Gold, Loaded.

**This Week Special Only \$8950.**

**U.S. 25 1/2 Mile North of State Police Post, London**

**PRE-OWNED CAR AND TRUCK BARGAINS**

## CARS

<p><b>1983 IROC - Z-28</b> - 5 Spd., H.O., V-8 Tires, P.W., P.D.L. <b>\$11,950</b></p> <p><b>1984 CELEBRITY</b> - V-6, Auto, A/C, Cruise, Tilt, Real Nice Car. <b>Reduced \$5,950</b></p> <p><b>1984 CUTLASS CHERL</b> - V-6, Air Conditioned, Tilt, Cruise, Good Stereo, 4 Door, Real Nice Car. <b>\$8,450</b></p> <p><b>1984 LINCOLN TOWN CAR</b> - V-6 Vinyl Cloth, Cold A/C, Fully Loaded, Books Nearly 12,000 w/Extras. <b>\$8,950</b></p> <p><b>1983 FORD T-BIRD HERITAGE</b> - Auto, V-8, P.S., P.B., P.W., P.D.L. Power Seats, Rear Defrost, AM/FM Stereo, Air, Miage, Super Nice, Brown, Metallic. Some inside as Lincoln Continental, Digital Dash. <b>\$8,495</b></p> <p><b>1983 PLYMOUTH RELIANT</b> - 4 Dr., 4 Cyl., Automatic, PS/IB, A/C. <b>\$3,995</b></p> <p><b>1983 CHEVROLET CAPRICE</b> - 4 door, loaded, nice car, Classic. <b>\$5,850</b></p> <p><b>1982 THUNDERBOLT</b> - 2 tone paint, 6 cylinder, auto, A/C, sunroof. <b>\$3,995</b></p> <p><b>1982 BUICK REGAL</b> - 2 Door, A/C, V-6, Stereo, A/C, Console, Brown-Tan, Cloth Bop. Interior. <b>Reduced \$4,995</b></p> <p><b>1981 DODGE CHRYSLER 524 HATCHBACK</b> - 4 Cyl., Auto, Air, Books Nearly 52,000 Miles. <b>\$1,750</b></p> <p><b>1981 CHEVY MALIBU</b> - Small engine, auto, car size owner, with local phone number, 4 new tires. <b>\$2,450</b></p> <p><b>1981 MONTE CARLO</b> - 4 New Tires, Factory Cruise, Vinyl Top, Book, Red. <b>Reduced \$3,995</b></p> <p><b>1981 CHEVETTE</b> - 2 Cyl., Auto, Local number, <b>\$1,495</b></p> <p><b>1980 HONDA ACCORD</b> - 4 Door Auto, 4 Cyl. <b>\$2,500</b></p> <p><b>1979 DELTA BE ROYALE</b> - V-8, Auto, A/C, Wheel Covers. <b>\$2,350</b></p> <p><b>1978 PONTIAC GRAND LE MANS SAFARI SUV</b> - 4 Cyl., Air, Small Engine. <b>Reduced \$1,495</b></p> <p><b>1978 BUICK LESABRE</b>, 4 Dr. <b>\$1,295</b></p> <p><b>1978 CHEVETTE CLASSIC</b> - 1 Top. <b>\$1,295</b></p> <p><b>1978 LINCOLN TOWN CAR</b> - Black, w/black, 2 Top, 2 Owner, Rearocable Miles, Real Good Tires. <b>\$2,995</b></p>	<p><b>1977 DATSUN 210</b> - 4 cylinder, 4 speed, red good shape. <b>\$950</b></p> <p><b>1977 DATSUN 2002</b> - Auto, A/C, AM/FM, Cruise, Rear Defrost, New Tires, 1 Owner, Bronze-Tan. <b>Reduced \$2,995</b></p> <p><b>1977 MERCURY MONARCH</b> - V-8, Auto, Air, AM-FM Cassette, Blue. <b>Reduced \$995</b></p> <p><b>1977 OLDSMOBILE TORONADO</b> - Auto, A/C, loaded. <b>\$695</b></p> <p><b>1976 GRANADA</b> - Small Wheel, Cold Air, Silver, w/Red Vinyl Top, Special Wheels, Real Good Tires. <b>\$950</b></p> <p><b>1976 ELITE</b> - Auto, Air, 4 New Tires, Factory Wheel Covers. <b>\$795</b></p> <p><b>1975 MAZDA</b> - 6 Cylinder, Automatic, A/C, Excellent Good Body, Nice Interior. <b>\$795</b></p> <p><b>1969 FIREBIRD</b> - Auto, V-8, Nice Wheels. <b>\$1,150</b></p> <p><b>1967 CAMARO - DRAG</b> - CAR - 327 engine 450, H.P. <b>\$1,995</b></p> <p><b>1962 FALCON</b> - 2 Dr., Auto, 6 Cylinder, 1958 T-BIRD - Auto, V-8 Good Body, Collectors Items. <b>Reduced \$2,450</b></p> <p><b>BSA 650 MOTORCYCLE</b> - IT'S A CLASSIC. <b>\$795</b></p> <p><b>1984 CHEVY C-20</b> - V-8, Auto, Air, New Tires. <b>\$5,950</b></p> <p><b>1984 RANGER</b> - White with sport stripes, 4 new tires nice truck. <b>Reduced \$4,450</b></p> <p><b>1984 BUICK Wildcat</b> - Auto, V-6, Air. <b>\$5,500</b></p> <p><b>1983 C-10</b> - Two Tone, Local Phone No. For Buick/Beck, Custom Painted, 4 Cylinder. <b>\$5,995</b></p> <p><b>1983 FORD F100</b> - Back, Short Wide Bed, Plastic Bed Liner, Red Interior. <b>\$4,495</b></p> <p><b>1983 FORD F150</b> - Silver, With Red Interior, 4 Speed Transmission. <b>\$4,295</b></p> <p><b>1983 CHEVROLET C-20</b> - Two Tone Brown, Tan, Nice Truck, Auto, V-8. <b>\$3,500</b></p> <p><b>1981 CHEVY PU</b> - Longbed, Auto, V-8, P.S., Brakes. <b>Reduced \$2,995</b></p> <p><b>1978 FORD PU</b> - <b>\$1,250</b></p> <p><b>1977 FORD 1/2 TON</b> - Small V-8, Bedralls, tool box, auto. <b>\$1,995</b></p> <p><b>1977 DODGE HALF TON</b> - V-8, Auto. <b>\$1,250</b></p> <p><b>1976 GMC</b> - auto - V-8. <b>\$695</b></p> <p><b>1973 GMC</b> - 1 Ton Wrecker w/P70, Works Good, Good Tires, Good Body. <b>\$2,250</b></p> <p><b>1968 INTERNATIONAL AND 1/2</b> - 5 Speed Transmission, Harbord Tobacco Cutter Special. <b>\$750</b></p> <p><b>1965 TON GMC TRUCK</b> - 6 Cyl., 4 Speed Trans., Hooded flat wide boards, good body, you have to see it to believe it. <b>Reduced \$975</b></p>
--	--

---

## CAMPER

**1983 PROWLER TRAVEL TRAILER** - Sleeps 6, fully self contained, stove, refrigerator. **This Week Special \$3,850**

**1982 GMC MIDAS MOTOR HOME** - 25,000 Miles, Real Air, Sleeps 4, Fully self contained. **\$11,900.**

---

## JEeps & 4x4's

**1986 NISSAN 4 x 4** - 5 Spd., AM/FM Stereo, Tilt Wheel, Sliding Back Glass, Sunroof, Charge Sport Wheels, Like New 2000 Miles. **\$8,995**

**1982 GMC 4 x 4** - High Clear Pro. Auto. Air, Cires, Good Body. **Reduced \$3,950**

**1981 CJ7 LARADO JEEP** - 6 Cyl., 4 Spd, Harrop Western Wheels, Gold Bronze. **Reduced \$5,450**

**1978 JEEP CJ5** - Nice Tires. **\$2,650**

**1978 JEEP 4 x 4** - Auto, lockout hitch, White Spoke Wheels, White Letter Tires, Removable Steel Top, Sliding Side Windows, Perfect for Pulling Boats. **\$2,500**

**1978 JEEP CJ7** - w/lockout hitch, 6 Cyl., 4 Spd, new tires, AM/FM cassette. **Reduced \$3,500**

**1978 JEEP** - 4 door, 4 Cyl. **Reduced \$1,795**

**1978 JEEP CJ5** - Soft-Top, 6 Cylinder, Dual New Tires, White Spoke Wheels. **\$1,495**



# STRAIT SHOT

## In Concert

Performing Country and Southern Rock Music

**Sept. 24, 26 & 27**

**8:00 - 12 Midnight**

# Sonic Spectrum

Downtown Somerset

Admission \$4.00 Per Person

**"SUIT"**  
(Cont. From Front)

Cole about the possibility of some reduced rates.

The plastics factory has not, as yet, received the reduced rates. But Touratsos said Tuesday that Cole had submitted two electric schedules to his company, which, according to Cole, could save his firm up to \$10,000 a year. But Touratsos said neither would save his company money.

"When you get to reading the fine print it is going to actually cost us more money in the long run than it does now," Touratsos said.

Cole was unavailable for comment Tuesday, but Lewis Ray News of RECC said that the situation was complicated one. He did admit that Mt. Vernon Plastics was his company's largest user of electricity and that RECC would have a news release ready in a few days after they met with East Kentucky Power.

"We are not only doing this for our benefit, we are trying to set some standards set to locate other industries that want to locate in Jackson County, RECC's service area do not have the same problem, Norris related.

Touratsos said that his company is almost finished with an expansion project that would increase their electric bill once it is

completed.

"After the first of the year we anticipate our electric bill here at factory to be in the over \$100,000 a month," Touratsos said.

To represent them, the plastics firm has hired Richmond Attorney Robert Spurlin.

**"HAL ROGERS"**  
(Cont. From 2)

"Our state is often the victim of flooding and tornadoes," said Rogers. "Had we allowed FEMA to make these changes, state and local governments would have had to pay millions of additional dollars to help make repairs and clean up following such disasters. Our counties in Eastern Kentucky in particular simply do not have contingency funds for such an occurrence, and the result would have been to make the hardships on families and their communities even worse, at a time when they need all the help we can give them."

Rogers said estimates indicate that under the rules proposed by FEMA, only three of nine presidential disaster declarations in Kentucky since 1974 would have qualified for federal aid.

Rogers said the House legislation now goes to the Senate for its action, and said he hopes the Senate will write a similar provision into its bill.

served as Kentucky's Public Service Commissioner from 1972 to 1976.

"At the present time the Plastics Company employs over 200 people after the new expansion is completed that number will increase."

**"LIVINGSTON SAYS NO"**  
(Cont. From Front)

years, or face a fine of \$1,000 a day.

Mayor Medley said the city does not own, nor never has operated a dump at that location that he knows of, nor has the city given anyone permission to dump there since he has been mayor.

He said a check of records of deeds shows the land belongs to Merrill Smith and he is not aware of any arrangement Smith had about dumping on the property.

"Someone may at one time have given permission to dump, but that would be years ago," the mayor stated. "There is no record that we can find that has anything to do legally with the City of Livingston."

He added that all dumps need to be cleaned up for a "better looking county." He called one dump in Lime Plant Hollow (an old quarry) "critical," and a terrible mess.

**"Fatal Wreck" Cont. From Front**

the road, Hammock swerved to avoid Littler but struck him, knocking him over an embankment into the creek. The car swerved into the path of the truck.

Hammock was charged with driving under the influence and no operators license. Shefman was not charged.

The car was ripped open by the impact and caved into the driver's side pinning Mullins. Ambulance and wrecker crews had to pull the truck out of the car to

**"Diabetic Counseling"**  
(Cont. From 12)

sugar testing is better than urine testing because it gives you a better picture of your true blood sugar. Diabeticians will be able to anticipate and treat fluctuations in glucose levels brought on by food, exercise, stress, and infections in glucose levels brought on by food, exercise, stress and infections, therefore, they can manage their disease rather than letting the disease manage them.

High levels of blood sugars cause premature narrowing and damage to blood vessel linings. It also tends to lower protective HDL cholesterol and to raise damaging LDL cholesterol thereby promoting the deposit of plaque on the artery walls.

remove Mullins' body. He was taken to Lexington where an autopsy was performed.

Sunday afternoon traffic allowed into one lane for over an hour while the wreckage was cleared.

**"Quail Homemakers"**  
(Cont. From 3)

president and Cindy Robbins, secretary-treasurer.

Delicious refreshments were served, my favorite being the gingerbread with hot caramel sauce and cool whip. The meeting was enjoyed by all.

We are very proud of our community park. Hardly a weekend went by this summer that it was not in use for a reunion.

church gathering, birthday or a family picnic. The park is equipped with slide, swings, shelter house, rest rooms, a softball field, an basketball court, several barbecue grills situated for individual privacy. If you haven't driven by and looked at the Quail Community Park lately, make a point to do so and see what a little determination and a lot of hard work can do!

Our next meeting will be held at the home of Christine Taylor. The date has been changed from October 20th to October 27th because of a conflict. The meeting will begin at 7:00 p.m. All present members are strongly urged to attend and any prospective members will be welcomed. (Don't forget your Halloween costumes!) It was not in use for a reunion.

Cindy Anderkin, reporter

**Benefit Rummage Auction**

A benefit Rummage Auction, for the benefit of the Scaffold Cane Cemetery, will be held at the cemetery

**September 27 - 10 a.m.**

Anyone having donations, please call 256-2987.

Refreshments will be available.

# HAMMOND'S FOOD MARKET

*"Home of the Bargains"*

Prices Eff. Sept. 16-25 Hwy 461 - Mt. Vernon

**CLOSED SUNDAYS**

<p>PLATTER</p> <h2>BACON</h2> <p>1 Lb. <b>1.59</b></p>	<p>Kv. Border</p> <h2>Bologna</h2> <p>Lb. <b>.69</b></p> <p>Edwards <b>Wiens</b> pkg. <b>.89</b></p>
<p>8 Pk. Ctn. 16 oz.</p> <h2>COKE</h2> <p>Plus Dep. <b>1.49</b></p>	<p>Deli Boiled HAM Sliced</p> <h2>Lb. 1.99</h2>
<p>Edwards</p> <h2>Bologna</h2> <p>Lb. <b>1.49</b></p>	<p>Martha White Self-Rising</p> <h2>MEAL</h2> <p>5 Lb. <b>.99</b></p>
<p>Armour</p> <h2>Vienna Sausage</h2> <p>5 oz. can <b>2/89¢</b></p>	<p>Martha White Self-Rising</p> <h2>FLOUR</h2> <p>5 Lb. <b>.99</b></p>
<p>Armour</p> <h2>POTTED MEAT</h2> <p>3 oz. <b>3/79¢</b></p>	<p>Armour</p> <h2>CREAMETTES Macaroni</h2> <p>2 Lb. Box <b>1.19</b></p>
<p>BUSH KIDNEY BEANS</p> <p>16 oz. <b>2/69¢</b></p>	<p>4 Roll Pack Summit</p> <h2>Bathroom Tissue</h2> <p><b>.89</b></p>
<p>Betty Crocker</p> <h2>R.T.S. Frosting</h2> <p><b>1.39</b></p>	<p>Duncan Hines</p> <h2>CAKE MIX</h2> <p><b>.89</b></p>
<p><b>PUREX BLEACH</b> Gal. <b>.89</b></p>	<p><b>20 Lb. Potatoes</b> <b>1.89</b></p> <p><b>3 Lb. Onions</b> <b>.59</b></p> <p><b>Cabbage</b> Lb. <b>.19</b></p> <p><b>Red or White Grapes</b> Lb. <b>.79</b></p> <p><b>Tropicana Orange Juice</b> 1/2 Gal. <b>1.29</b></p>

## REDUCE — REDUCE — REDUCE — REDUCED!

BECAUSE OF NEW BUYING POWERS, JOHN'S CAN CUT PRICES!

### MANY ITEMS BEING REDUCED DAILY!

ITEMS ALREADY BEING REDUCED!

AIR FILTERS

ALL OILS

ALL BELTS AND HOSES

MUFFLERS

WIPER'S AND WIPER BLADES

ALL CUSTOM ACCESSORIES

THESE ITEMS AND MORE BEING REDUCED DAILY! WHY PAY MORE, WHEN JOHN'S HAS IT FOR LESS.

**\*PLUS FREE TOYS!!!** NO PURCHASE NECESSARY.

ENTER YOUR CHILDREN FOR THE CHRISTMAS TOY GIVE AWAY! DETAILS AT CHECKOUT.

## THIS WEEK'S SUPER SPECIALS!!!

<p><b>CAMO ARROWS</b></p> <p>PENN CAMO <b>\$1.35 EA.</b></p> <p>GAME GETTERS <b>\$2.47 EA.</b></p> <p>29 TO 31" 2117 2216 2218 W/FEATHERS</p> <p>XX75 <b>\$2.99 EA.</b></p>	<p><b>HUNTMASTER 2000 ARROW REST</b></p> <p><b>\$12.99 EA.</b></p> <p>Two Field Launchers and Cushion Plunger Included.</p>	<p><b>SATELLITE BRODHEADS</b></p> <p>125 gr. 4 BLADE <b>\$3.99</b></p> <p>145 gr. 4 BLADE <b>\$4.47</b></p> <p>3 PER PACK!</p>
<p><b>BACKBOARD AND GOAL</b></p> <p>3 Year Board Warranty</p> <p><b>\$29.97 EA.</b></p> <p>Heavy 5'8 Goal With Net</p>	<p><b>SUPER X SHELLS</b></p> <p>12 GA. <b>\$6.50</b></p> <p>16 GA. <b>\$6.40</b></p> <p>20 GA. <b>\$5.90</b></p> <p>ALL SIZE SHOTS</p>	<p><b>ZEBCO 33's</b></p> <p>Regular 33 <b>\$12.99</b></p> <p>33 Classic <b>\$16.99</b></p>
<p><b>3 PC. RATCHET SET</b></p> <p><b>\$12.97 SET</b></p> <p>Contains 1/4", 3/8" &amp; 1/2" ratchets. Drop forged alloy steel.</p>	<p><b>2 PIECE CAMO SUITS</b></p> <p>UP-TREE GREEN &amp; GRAY</p> <p><b>\$24.97</b></p> <p>S-M-L-XL BY RANGER Reg. 34.99</p>	<p><b>ASST. LARGE LAMPS</b></p> <p><b>\$14.88</b></p> <p>Compare At \$19.93</p>
<p><b>CAMO T-SHIRTS</b></p> <p>GREEN - TREEBARK</p> <p><b>\$4.00</b></p> <p>S-M-L-XL Reg. 5.99</p>	<p><b>Discount John's Store</b></p> <p>US 23 South London, Ky. US 23 South Mt. Vernon, Ky.</p>	

SALE — SALE — SALE

PRICES GOOD WED. THRU SUN