

"FINANCIAL STATEMENT" [Cont. From 8]

Table with columns for year, description, and amount. Includes items like Rock. Co. Soc. Sec. Fund, Xerox Corp., Colonial Insurance, etc.

TOTAL DISBURSEMENTS JULY \$8,453.42

DISBURSEMENTS AUGUST

Table with columns for year, description, and amount. Includes items like Carter's Market, Superior Market, Faye Rigby, etc.

TOTAL DISBURSEMENTS AUGUST \$13,704.87

DISBURSEMENTS September, 1985

Table with columns for year, description, and amount. Includes items like Ky. Dept. of Corrections, Xerox Corp., Superior Market, etc.

TOTAL DISBURSEMENTS Sept. 1985 \$10,678.96

DISBURSEMENTS OCTOBER, 1985

Table with columns for year, description, and amount. Includes items like Rock. Co. Soc. Sec. Fund, Ky. State Treasurer, Rock. Co. Retirement Fund, etc.

Eight from here graduate from EKU

Eight Rockcastle County residents were among the more than 400 students receiving degrees from Eastern Kentucky University at graduation ceremonies on Thursday, Aug. 7.

"SURFACE MINING" [Cont. From Second Front]

For illegal mines that never had any reclamation bond posted by operators. Others are sites that officials have lost track of because the state does not keep a list of all the sites.

"With the stroke of a pen, the state has consigned that land to the ash heap," FitzGerald said. Baldwin said the environmentalists' requests to "go back and unearth all the problems" was too expensive.

"I simply go through the files and bring out every violation that doesn't contribute anything," she said.

Instead, the state plans to concentrate on stricter controls on issuing two-acre permits, which have less stringent reclamation standards.

In addition, the state will seek more alternative enforcement actions, including revoking permits, civil penalties and criminal prosecution of operators who do not reclaim surface mines.

Table with columns for year, description, and amount. Includes items like Mary L. Mink, Edgar Overbay, Jr., etc.

DISBURSEMENTS - February, 1986

Table with columns for year, description, and amount. Includes items like Rock. Co. Soc. Sec. Fund, The Bank of Mt. Vernon, etc.

TOTAL DISBURSEMENTS - February, 1986 \$9,341.66

DISBURSEMENTS - March, 1986

Table with columns for year, description, and amount. Includes items like Rita McCown, Rock. Co. Soc. Sec. Fund, etc.

Marijuana crops found

Rockcastle Sheriff deputies and State Police destroyed five patches of marijuana during the past week.

Deputy Delno McClure found 18 plants about six to eight foot tall on Ky. 1249 near Sand Springs Baptist Church and pulled them up.

Thirty plants were pulled up in one patch and 30 in another patch on Sand Springs Road about three miles south of Mt. Vernon.

Twelve plants were found by Sheriff Clarence Hasty at Poplar Gap. The sheriff arrested Gary Davidson and charged him with producing marijuana.

The largest number of plants, 842, were removed by State Police on Ky. 1152 between Blue Springs and Ky. 461.

Davidson is the only person reported charged in the raids to date.

The plants were burned. "Attendance Program" [Cont. From Second Front]

Members will be comparing student attendance data from KENT (Kentucky Essential Skills Test) at the end of the year to determine if improved attendance directly relates to improved test scores.

The students of the pilot program are as follows: James' Alton, Frank Baker, Erica Berry, Michael Bralley, Chris Bullock, Troy Bullock, Terry Cronan, Diana Michaels-Crosby, Cezek Crotter, Dawn Scott Fletcher, Gina Williams, Roy Clark Hays, William Johnson, Erica Kerbs, Michael McClure, Michael McCreary, Charles D. Mink, Ratto Montoy, David Overbay, Jennifer Romet, John Roshay, Mark Sanders, Stephanie Singleton, Jeff Smith, James VanValko, Kim VanValko, and Shannon Griffith.

Local graduates from EKU include: Kimberly F. Alcorn, Barbara E. Davis, Jay C. New, Joshua R. Miller, Phillip D. S. Murray, Darla M. Reams, Shelby F. Stewart and Larry D. Welch.

DISBURSEMENTS - April, 1986

Table with columns for year, description, and amount. Includes items like KACO - U.I. Fund, Hitco T.V. Service, etc.

TOTAL DISBURSEMENTS - April, 1986 \$14,024.54

DISBURSEMENTS - May, 1986

Table with columns for year, description, and amount. Includes items like Rock. Co. Soc. Sec. Fund, Rock. Co. Retirement Fund, etc.

TOTAL DISBURSEMENTS - May, 1986 \$7,379.49

DISBURSEMENTS - June, 1986

Table with columns for year, description, and amount. Includes items like Billy Kirby, Rock. Co. Soc. Sec. Fund, etc.

TOTAL DISBURSEMENTS - June, 1986 \$7,145.05

Obituaries

Eddie B. Rice

Eddie B. Rice, 72, of Mt. Vernon died Sept. 20, 1986 at the Berea Hospital after an illness of several weeks.

He was born on Aug. 5, 1914 in Rockcastle County, the son of the late Oscar Lee and Eva F. Rice. He was a retired truck driver and a member of the Holiness Church.

Survivors are his wife, Mrs. Ruby Thomason Rice of Mt. Vernon; a son, Paul Rice of Mt. Vernon; three daughters, Mrs.

Barbara Sturgill of Mt. Vernon, Mrs. Norma Dalton of Cincinnati, Ohio, and Mrs. Pamela Spillman of Milford, Ohio; a half brother, Oscar Lee Rice with the Army; three sisters, Mrs. Viola Parsons of Cincinnati, Ohio, Mrs. Roxie Martin and Mrs. Stella Long; both of Richmond; 11 grandchildren 4 great grandchildren. He was preceded in death by two sons and a daughter.

Services were held Sept. 23, at the Cox Funeral Home Chapel, with Bro. Jim Miller officiating. Burial was in Thomason Family

Cemetery

Burialbearers were Bentley Thomason, Paul Thomason, Herbert Thomason, Keith Mullins, Jamie Burdette, and Jerry Dick.

Edith Jane Ott

Edith Jane Ott, 64, of Roundstone, died Wednesday at the St. Joseph Hospital in Lexington.

She was born in Harlan County March 16, 1922. The daughter of the late James A. Blair and Mary B. Witt and was a retired restaurant manager, a member of the Conway Baptist Church and of the Mt. Vernon order of the Eastern Star.

She is survived by a son, James L. Lemons of Montgomery, Ala.; two daughters, Mrs. Teddy Kelly of Montgomery, Ala. and Mrs. Lana Adams of Roundstone; two brothers, Ed Blair and Kermit Blair, both of Fairview; three sisters, Mrs. Cleo Rigby and Mrs. Celia Boese, both of Fairview, and Mrs. Emma Isaac of Comhiana and six grandchildren.

Services were conducted Sept. 20, at Dowell & Martin Funeral Home by Bro. Harvey Person. Burial was in the Blair Cemetery at Fairview.

Harry Ross Barnes

Harry Ross Barnes, 78, of Broadhead, died Sept. 17, at the Rockcastle Co. Hospital.

He was born in Madison County June 4, 1908, the son of the late Elias "Buster" Barnes and Emma Henderson Barnes. He was a retired laborer.

He is survived by three cousins, Mrs. Jamie Long of Lexington, Mrs. Albert Hall of Irvine, and "Jake" Bronston of Englewood, Fla.

Services were conducted Sept. 19, at the Dowell & Martin Funeral Home by Bro. Darrell Sparks. Burial was in the Richmond City Cemetery.

"EKU SPECIAL COURSES"

[Cont. From 4]
Introduction to Karate (Sept. 22-Dec. 1), Advanced Karate (Sept. 22-Dec. 1).

"MONDAY" WEDNESDAY" and FRIDAY: Intermediate Body Recall (A) (Sept. 12-Oct. 24), Intermediate Body Recall (B) (Oct. 27-Dec. 12), Beginning Body Recall (A) (Sept. 12-Oct. 24), Beginning Body Recall (B) (Oct. 27-Dec. 12), Low Impact Aerobics (I) (Oct. 6-Nov. 7), Low Impact Aerobics (II) (Nov. 10-Dec. 12).

MONDAY & THURSDAY: Preparing for the GRE (Sept. 15-Oct. 9).

TUESDAY: Introduction to Computing with Apple (Oct. 7-Nov. 23), Beginning Sign Language (Sept. 23-Oct. 28), Money Dynamics (Oct. 7-Nov. 11), Word Processing (Oct. 7-Dec. 16), The Lowest Interest Rates in Eight Years and the New Tax Laws (Oct. 14-Nov. 11), Making Braided Rugs (Oct. 14-Nov. 11), The Reproduction of Antique Dolls (Sept. 30-Nov. 11), Drawing for Children (Sept. 23-Nov. 4), Counted Cross-Stitch for Beginners (Sept. 30-Nov. 4), Jewelry Casting Workshop: Carving,

and Modelling in Wax (Oct. 7-Nov. 4) Personal Organization (Oct. 7-Nov. 19).

TUES & THURSDAY: Gymnastics (A) (Oct. 7-Nov. 13), Stretch & Relax (Oct. 7-Dec. 16), Yoga Session (I) (Sept. 25-Nov. 4), Yoga

Session (II) (Nov. 6-Dec. 18), Fundamental Computing (Oct. 7-Dec. 16), Gymnastics (B) (Oct. 7-Nov. 13), Gymnastics (A) (Oct. 7-Nov. 13), Spanish Conversation For Kids (Oct. 14-Dec. 2).

Cox Florist



Maple Drive Mt. Vernon
[Across from Cox Funeral Home]

Ph. 256-3333

Shirley Cox Ada Coffey

COMMONWEALTH OF KENTUCKY Rockcastle Circuit Court Civil Action File No. 86-CI-053

Donald Cash and wife, Violet Cash; Ronnie Cash and wife, Katreka Cash; Charles Cash and wife, Claudinna Cash; William Cash, Jr. and wife, Doris Cash.

PLAINTIFFS

VS: NOTICE OF SALE

Amster Parrett and unknown wife, if any; Ora Mae Parrett Davis and husband, Pershing Davis; Myrtle Parrett Hill and husband, Walter Hilton; Essie Parrett McBea and husband, McBea; Lucy Parrett, widow; Sadie Parrett, widow; Vera Clifford and husband, Jack Clifford; Kenneth Parrett and wife Ellen Parrett; Edwin Rose Neese and husband, Waylor Neese; Teresa A. Parrett, single; Joyce Harper Hill and husband, Fred Hill and Carl Harper and unknown wife, if any.

DEFENDANTS

Pursuant to judgment and order of sale entered in this cause on September 12, 1986, and in pursuance of partition, I will offer for sale at public auction the hereinafter described real property in Mt. Rockcastle County, Kentucky;

AT THE COURTHOUSE DOOR
FRIDAY, the 10th day of OCTOBER, 1986
BEGINNING AT 11:00 A.M.

and said property being more particularly bounded and described as follows:

Lying on the East Fork of Skeggs Creek and being a part of Wm. McClure and beginning at a stone with pointers on the top of Ridge Austin corner; thence with the line of same survey N 60 1/2 W 42 poles to live pine and water oak with pointers; thence N 42 W 18 poles to a dead Spanish Oak and stone; thence N 17 1/4 E 70 1/2 poles to a chestnut oak with pointers; thence N 44 1/2 W 18 poles to a stone with chestnut oak and hickory pointers, this line lapping on the Smith survey to the corner of a tract 3 acres which is excepted in the deed; thence leaving the outside line and running thence to the Broke Cliff ridge S 53 1/2 W 36 poles to a double chestnut oak and hickory pointers; thence N 84 3/4 W 40 poles pin black and chestnut oak pointers; thence S 50 1/2 W 30 8 1/2 poles to a stone and small pine with pointers; thence S 21 W 23 poles to a hickory; thence S 70 1/2 W 19 2/10 poles to a small chestnut oak with pointers; thence 60 1/2 W passing over the broken ridge cliff 48 1/2 poles to west end of said cliff with pine pointers; thence S 48 1/2 W 57 1/4 poles to a hickory and spanish oak in hollow and Nicley's line; thence with his line S 73 E 23 1/2 poles to a fallen poplar with pointers; thence S 48 E 3 1/2 poles to a line; thence N 83 3/4 E 76 poles and 18 links to west end large rock on top of a ridge with 2 pine saplings corner; thence 81 1/4 E to 13 1/2 to a maple and pine; thence N 68 E 46 poles to a stone with pine sapling pointers; thence S 41 1/2 E 19 1/2 poles to a stone with pine pointers; thence N 76 1/2 E 24 1/2 poles to the beginning and containing 118 acres, more or less, together with the privileges and appurtenances.

There is excluded from the above described real property and not conveyed by this conveyance that portion previously conveyed to the Commonwealth of Kentucky by Special Commission's deed dated December 12, 1966, and of record in the office of the Rockcastle County Court Clerk in Deed Book 86, page 109.

It is further agreed and understood that there now exists on the lands aforementioned a family burial ground; that there is reserved for the benefit of the general public the right of ingress and egress to said graveyard; that the grantors herein reserve the right to use so much of the growing timber on the lands therein conveyed as is reasonably necessary to maintain the fence now existing around said graveyard.

The parties hereto obtained title to the real property herein by deed dated March 17, 1986 from Bonnie Maybrier, et al, recorded in Deed Book 127, pages 324-327; by inheritance from Clara M. Parrett as evidenced by Affidavit of Descent recorded in Deed Book 100, page 100; by inheritance from J.A. Stokes as evidenced by Affidavit of Descent recorded in Deed Book 77, page 417.

THE PROPERTY WILL BE SOLD UNDER THE FOLLOWING TERMS AND CONDITIONS:

1. The property shall be sold to the highest bidder[s] for cash or for a deposit of twenty-five (25%) per cent of the purchase price in cash at the time of sale and balance payable in thirty (30) days. The purchaser shall be required to execute bond with surety thereon, to be approved by the Master Commissioner, for the balance of the purchase price. The bond shall bear interest at the rate of twelve percent (12%) per annum from date until paid, and to remain and be a lien on said property until fully paid.
2. The purchaser[s] shall have the privilege of paying off of the purchase price in cash or paying the bond before maturity by paying the principal amount thereof together with all interest accrued thereon to the date of said payment.
3. Purchaser[s] shall have possession of the premises upon complying with the terms of sale and risk of loss of improvements shall thereafter be on the purchaser[s].
4. This sale shall be made subject to all easements, set back lines, restrictions or covenants of record of otherwise.

Joseph E. Lambert
Master Commissioner
Rockcastle Circuit Court

SHEPHERD'S Home Furnishings

On U.S. 25 Midway Between Richmond and Berea

Why Buy "JUST" A Sofa?
COME IN TODAY AND WE WILL TELL YOU WHAT TOTAL SEATING

Incliner Sofa
\$749⁹⁵ W.T.

Incliner Sofa
\$849⁹⁵ W.T.

Incliner Sofa
\$899⁹⁵ W.T.

SOLID CHERRY Tables
\$169⁹⁵

Buy The INCLINER SOFA
Get The MATCHING LOVE SEAT
FREE!!

NO Payment - NO Interest Till January 1987

Bank Financing Available

With Approved Credit In-Store Arrangements

One Of Kentucky's Largest Kelvinator Dealers

Kelvinator

15.6 Cu. Ft. Chest Freezer
\$299⁹⁵ W.T.

With adjustable cold control. Trim-wal insulation, self-defrosting lid and defrost drain. Reg. 500.00

Kelvinator

Washer and Dryer Set
Heavy duty washer, electric dryer. Reg. 875.00
\$588⁹⁵ W.T.

Kelvinator

16 Cu. Ft. Refrigerator/Freezer
\$499⁹⁵ W.T.

Trim-wal construction, 16 cu. ft. capacity, 3 cu. ft. freezer capacity. Removable, energy saving switch. Removable doors. Reg. 750.00

Kelvinator

30 Inch Electric Range
\$299⁹⁵ W.T.

With one 8" and three 6" plug-in surface units. Chrome surface and drip pans. Removable extended lift-up cook top. Two oven racks and lift off door. Reg. 475.00

La-Z-Boy

Recliner
\$299⁹⁵ W.T.

HIGHWOOD CHAIR INC.

Recliner
Reg. 420.00
\$249⁹⁵ W.T.

5 Pc. Dinette Set

This maple finished dining set makes a practical addition to any home. Includes one solid top oval table and four spindle back note chairs. Reg. 900.00
\$249⁹⁵ W.T.

Bedroom Suite

Includes bed, dresser, mirror and chest. Reg. 800.00
\$499⁹⁵ W.T.

"Always A Friendly Welcome"

FREE DELIVERY

FREE SET-UP

BETTER QUALITY

BETTER SELECTION

BETTER SERVICE

SHEPHERD'S Home Furnishings
824-0852

CENTRAL KENTUCKY'S FINEST GROWING BUSINESS OPPORTUNITY STORE

MIDWAY BETWEEN RICHMOND & BEREA ON U.S. 25 624-0852
Acres of Free Parking 9.6 Monday Saturday Closed Sunday

Quail

By: Vivian Owens

This weekend, the family of Mr. and Mrs. Robert O. Evans entertained many visitors from Louisville. Their mother, Mrs. Pearl Evans, arrived Friday evening. They were joined Saturday night by a brother and his wife, Mr. and Mrs. Ronnie Evans. Additional Sunday afternoon and dinner guests included their son, Bobby Evans, and close friends, Stacey McPherson and Jimmy Keown. While enjoying country hospitality, the guests also found time for squirrel and dove hunting and visits with Mr. and Mrs. Junior Mullins.

Angie Pittman celebrated her 10th birthday Thursday evening at her home with a party. Those to help her celebrate were Rebecca, Ramona, Rachel and Kristy Cummins, Lorene Todd, Missy Owens, Pam, Kim and Tina Broughton, Mrs. Helen Stevens and Vicki Amy Ford, Mrs. Freda Hayes and dinner guests including Mrs. Gail Lake, Ashley and Nicole, Mrs. Debbie Childress and Jason and Mrs. Judy Childress, Vanessa and Crystal. She is the daughter of Mr. and Mrs. Ricky Pittman. Cake and ice cream were served and she received many nice gifts.

Dinner guests of Florence

Albright last Tuesday were Mrs. Linda Reynolds, Joey and Emily, Mrs. Phyllis Reynolds and Mrs. Lucille Fonder.

Jamie Reynolds and Mark Poe spent the week-end with Mr. and Mrs. Elmer Ponder. Florence Albright spent Friday with Mr. and Mrs. Thomas Philbeck and family. Mrs. Delta Brown and Mrs. Flornie Brown visited Florence Albright Sunday afternoon. Mrs. Stewart Connell of Michigan spent a few days with Mrs. Ola Phelps. They also visited Mr. Aubrey Phelps at the Souder Nursing Home.

Mrs. Ambrose Albright and Tootie visited Mrs. Casper Jones and Gene Edward Wednesday afternoon.

Mark Owens and Miss Nancy Long of rural Somerset visited Mr. Owens' grandmother, Mrs. Mattie Owens Friday evening. Aubrey Hamm of Indiana is spending a few days with his sister Mrs. Willie Todd and other relations.

Sunday visitors of Mrs. Willie Todd and Aubrey Hamm were Mr. and Mrs. Ronald Rogers, Mr. and Mrs. Wayne Todd and Jessica and Jeff. Mrs. Dean Barron, Mrs. Bobby Barron, Mrs. Kenneth Bullock and Arlie Todd and grandson Butch of Ohio.

Mrs. Steve Tracy and Angie

and Greg Carl of Versailles spent Friday night and Saturday with her parents, Mr. and Mrs. Robert Hayes and family.

Mr. and Mrs. Bill Poultry of Ohio and Mrs. Lillian Brook visited Mr. and Mrs. Shelby Brown recently. Mr. and Mrs. Shelby Brown and Mrs. Lillian Brooks and Ruth Mink visited Mr. and Mrs. Earl Mink at Stanford, Saturday. Mr. Mink is on the sick list. We wish him a speedy recovery.

Mr. and Mrs. Jesse Taylor visited their son Mr. and Mrs. Joe Taylor and family Sunday afternoon.

Mrs. Ann Taylor of Florida visited her brother-in-law Jesse Taylor and Mrs. Taylor and family Thursday night.

Those attending were Mr. and Mrs. Reilis spivey, Mr. and Mrs. Jerry Leighty, Joy and Debbie, Dayton, Ohio. Mr. and Mrs. Brad Foggina, JoAnn, Steven and Clint of Englewood, Ohio. Mrs. Marie Barrier and Mrs. Jim Peters of Ft. Myers, Fla. Mr. and Mrs. Charles McClure of Livingston, Ky. Michael McClure, Lancaster, Ohio, Dale McClure, Mt. Vernon, Ky. Mr. and Mrs. Al Barrier, Troy and Jeff and Roset-Hezre, Cinti., Ohio. Mr. and Mrs. Jerry McClure, Gayle and Lyn Warner Robbins, Ga. Mr. and Mrs. Jackie McClure, Brandi, Lacy, Angela and friend Anthony Medley, Mr. and Mrs. James McClure, Jenny and Steven Nicely all of Livingston.

A bountiful meal was served and an enjoyable time had by everyone.

Jenny Nicley

Local Reunions

GRAVES-HAYES REUNION

The following members of the Graves and Hayes families, their relatives and friends attended the third annual Graves-Hayes Reunion, Sunday Sept. 14th at the Blue Springs Schoolhouse. Mary Graves Hasty, Joyce Kirby, Alma Griffin, Bessie Noe, Elizabeth Owens, Dianna Lynn Mesker, David Nick Mesker, Danny Haines, Grace Lamb, John and Verna Graves, Thomas D. Graves, Cathy and Chad Payne, Debby Martin and Mr. Martin, Tracy Kirby, Steve Griffin, Sharon Phelps, Sandra Graves, Cecil, Joyce, Lisa, Larry and Marvin McKinney, Lavada Graves, Danny Ford, Sam Ford, Katrina L. Stewart, Roger, Brenda and Kristy Marie Lovell, Raymond Graves, Mr. and Mrs. Cap McKinney and family, Les Whitaker, Mr. and Mrs. Henry Owens, Lula Graves, James Mc Kinney, Stevie Joe Graves, Bobby Graves and son, Chester McClure, all from Mt. Vernon, Mr. and Mrs. Darrell Graves, Patty, Autumn, April and Dustin Renner, Clinton Graves, Mr. and Mrs. Keith Graves, Roy and Clarence Graves, Brodhead, Loretta, Jesse, Adgm and Kathy Powell, Christine Hamilton, Barbara Terrill, Robert and Lorene Graves, Judy, Albert and April Powell, Berea, Patty Nicely, Lillian, Francis and Lori Denney, Thelma and Nelva Herrin, Chester and Beryl New, Somerset, Sheryl and Christopher Powell, Faint Lick, Kathleen Waddle, Shepherdsville, Tammy Hamilton Robbins, Richmond, Ky., Earl and Kay Fletcher, Shelby, NC., Wilbur and Eula Fletcher, Harrock, Dayton, Ohio, Ollie Krston, N. Paris, Ohio; Herbert Fletcher, Richmond, Ind., John and Rosa Graves Jones, Hugo, Ok., Lasvel, Lou Manda and April Stephens, Cinti., Ohio, Bert and Ann Graves, Reading, Ohio, Boyd Graves, Amelia, Ohio, Cordia Fletcher, Lockland, Ohio, Bill and Gypsy Logsdon, Oak Ridge, Tenn., Mr. and Mrs. Joe Taylor, Plymouth, Mich.

A bountiful dinner was enjoyed and plans made to meet again Sept. 13, 1987.

MCCLURE FAMILY REUNION

The annual McClure Family reunion was held Sept. 21, 1986, at Boonesboro State Park. Those attending were Mr. and Mrs. Jerry Leighty, Joy and Debbie, Dayton, Ohio. Mr. and Mrs. Brad Foggina, JoAnn, Steven and Clint of Englewood, Ohio. Mrs. Marie Barrier and Mrs. Jim Peters of Ft. Myers, Fla. Mr. and Mrs. Charles McClure of Livingston, Ky. Michael McClure, Lancaster, Ohio, Dale McClure, Mt. Vernon, Ky. Mr. and Mrs. Al Barrier, Troy and Jeff and Roset-Hezre, Cinti., Ohio. Mr. and Mrs. Jerry McClure, Gayle and Lyn Warner Robbins, Ga. Mr. and Mrs. Jackie McClure, Brandi, Lacy, Angela and friend Anthony Medley, Mr. and Mrs. James McClure, Jenny and Steven Nicely all of Livingston.

A bountiful meal was served and an enjoyable time had by everyone.

THE RICKELS REUNION

It all started about fifty six years ago, in 1930. Ray and Mable Rickels were married. They had nine children which came in this order: Ray Jr. in 1931, Gene in 1932, both living in Columbus, Ohio; Evelyn, in 1933, from Loda, Ill.; Rodger, in 1935, from Deleon Springs, Fla.; Ann, in 1936, from Morrow, Ohio; Glenna, in 1937, from Eubank, Kentucky. Then about eight years later Doug was born in 1945, he's from Royal, Ark., than in 1946 Jane came along, she lives in Locust Hill, Ky. Last but not least is Jim, born in 1948, living in Mt. Vernon, Ky.

All of the above were at the reunion plus their wives and husbands. From first to last, Hazle, Pam, Virgil, Boyd, J.P., Lynn, Bill, and Candy. Of course all the children had children of their own. All together there are thirty-five grand-children and twenty-seven great grand-children with four more expected.

Our in-laws were more like another set of brothers and sisters and we love each and every one. We don't want to miss the Noes and Proctors that were there and also the friends! All together, there ninety-six people at Cataipa Park in Richmond, Ky. on August 30th. We all had a good time and plenty of good food and took

another year when we can all be together again.

Ann (Rickels) Whitaker

REUNION

The descendants of Henry and Jannie Mason held their annual family reunion at Frankfort in the Juniper Hills Park on August 17, 1986 with 43 members attending.

Mike's Lime Service
Serving Rockcastle Co. & surrounding counties
Phone 256-5966 or 256-5977
day or night
Owners: Michael J. McFerron and Sam Mullins
[Formerly owned by the late Junior Ramsey]

RANDALL CLARK, M.D., FACS

Adult and Pediatric Urology

ANNOUNCES RELOCATION OF HIS OFFICE TO: Cumberland Medical Plaza

100 Hardin Lane, Suite C
Somerset, Ky. 42501

office hours by appointment;
Phone: 606-678-8545 or 679-5679

Directly across from Humana Hospital's new emergency room entrance.

HOMELITE JACOBSEN

SUPER XL



HOMELITE SUPER XL

ONLY

\$290.00

WITH FREE CARRYING CASE
(WHILE SUPPLY LAST)

JOHNSON FARM SUPPLY

BIG HILL ROAD • BEREA, KENTUCKY 40403 • (606) 395-9587

APPENDIX A

APPENDIX TO AN ORDER OF THE KENTUCKY PUBLIC SERVICE COMMISSION IN CASE NO. 9665 DATED SEPTEMBER 9, 1986

The following rates and charges are prescribed for customers receiving water service from Northern Rockcastle County-Water District. All other rates and charges not specifically mentioned herein shall remain the same as those in effect under authority of this Commission prior to the effective date of this Order.

USAGE BLOCKS	RATE
First 2,000 Gallons	\$8.52 Minimum
Next 3,000 Gallons	3.01 per 1,000 Gallons
Next 5,000 Gallons	2.51 per 1,000 Gallons
Next 15,000 Gallons	2.01 per 1,000 Gallons
Next 25,000 Gallons	1.71 per 1,000 Gallons
Next 50,000 Gallons	1.51 per 1,000 Gallons
Over 100,000 Gallons	1.31 per 1,000 Gallons

Meter Size	Minimum Usage	Minimum Bill
5/8" x 3/4"	2,000 Gallons	\$8.52
1"	5,000 Gallons	17.55
1 1/2"	10,000 Gallons	30.10
2"	25,000 Gallons	60.25

All usage in excess of the minimum shall be billed in accordance with the rate schedule.

47x2

HAMMOND'S FOOD MARKET

"Home of the Bargains"

Hwy. 461 - Mt. Vernon
Prices Eff. Sept. 25 - Oct. 1
CLOSED SUNDAYS

Whole FRYERS **.59**

One-Quarter Pork Loin **1.59**
Lb. **1.59**

EDWARDS Bologna **1.29**
Lb. **1.29**

Platter BACON..... Lb. **1.59**

Blue Grass HAM HALVES **1.99**
Lb. **1.99**

Edwards Sausage **1.59**
1 Lb. Roll **1.59**

Edwards Sausage **2.99**
2 Lb. Roll **2.99**

8 Pk. - 16 oz. PEPSI **1.49**
Plus Dep. **1.49**

Kraft Mac & Cheese Dinners **2/89c**

WK or CS Stokely's Corn **2/89c**

Red Gold Tomato Juice **.69**
46 oz. **.69**

Miracle Whip Salad Dressing **1.69**
Qt. **1.69**

Morton House BEEF STEW **.99**
24 oz. **.99**

Crinkle Cut French Fries..... 2 Lb. Bag **.49**

Ham Shanks **1.89**
Tall Can **1.89**

Smucker's Grape Jelly **.89**
2 Lb. **.89**

Country Pride Assorted Cookies..... **1.19**

10 Lb. No. 1 Potatoes..... **1.49**
Red or Yellow Apples..... 3 Lb. **.99**
Vine Ripe Tomatoes..... Lb. **.59**
Lettuce..... Head **.59**
4 Lb. Bag Oranges..... Bag **1.49**



In the time it takes to read this, you could make a call on a rotary phone. As you know, with a rotary dial you have to do a lot of waiting. In fact, after every number, you have to wait. And if you dial a number such as 8 or 9, you really have to wait. What's more, if you make a mistake on a rotary dial you have to start waiting all over again.



In the time it takes to read this, you could make a call on a touchtone phone.

Touchtone Service from
CONTEL

CONTEL Continental Telephone Company of Kentucky

MT. VERNON

FOODTOWN

**FALLING PRICES—
RAKE IN THE BARGAINS!**

U.S. 150 West
Westgate Shopping Center
Mt. Vernon, Kentucky
(606) 258-2514
8 a.m. to 10 p.m.—7 days a week



FRESH, 73% LEAN
GROUND BEEF
3 lb. pkg. or larger—ground fresh daily

.99 lb.

FOODTOWN
BREAD
16 oz. loaves

4 for \$1

ARMOUR VERIBEST
PORK
CENTER RIB
CHOPS

CENTER
LIMB CHOPS
2.09
1.99 lb.

8 PACK CARTON,
16 OZ. BOTTLES

PEPSI

DIET PEPSI, PEPSI FREE OR DIET PEPSI FREE

1.49
plus deposit



Platter Style
BACON

\$1.49



Field Pro Leaguer
Wieners
12 oz. pkg.

1.19

Wilson Corn King
Bologna
1 lb. pkg.

1.29



**DEL MONTE
CANNED
VEGETABLES**

REG. OR NO SALT
16 oz. French Style or Cut Green
Beans, 17 oz. Whole Kernel or Cream
Style Golden Corn, or 17 oz. Early
Garden Peas

3 for \$1

Limit six, please, with additional \$5 or more order



**COTTONELLE
BATHROOM
TISSUE**

4 roll pkg., assorted colors

.99

Limit one, please, with additional \$5 or more order



**KRAFT
MIRACLE WHIP**

Quart jar, Reg. or Light

1.29

Fresh, Crisp,
California
Broccoli

each .99

Sweet White
Thompson
Seedless Grapes

lb. 1.09

3 Lb. Bag
Red or Golden
Delicious
Apples
—New crop

1.69

**SNOW WHITE CALIFORNIA
CAULIFLOWER**

—Large heads

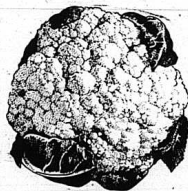

.99

head

**Armour
Potted Meat**

3 oz. cans

3 for .89



**ARMOUR
TREET**

12 oz. can

Limit two, please, with additional \$5 or more order

.99

Page
Paper
Towels
Single Roll

2 for
.99



**DELI-
BAKERY**

COLE SLAW
.89 lb.

American Cheese
1.99 lb.

Cozy Kitchen Cakes
Carrot - Coconut - German Chocolate
2.59

**Foodtown Hamburger
or Hot Dog**

Buns

8 ct. pkgs.

2 for 1.00

**FOR GREAT STEAKS,
SIRLOIN IS TOPS**

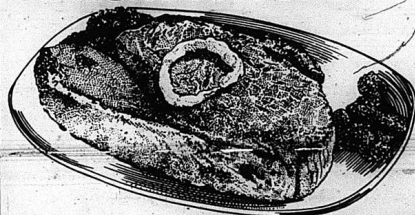

**BONELESS BEEF
TOP SIRLOIN
STEAK**

U.S. Choice

lb.

2.99

**Armour
Vienna
Sausage**

5 oz. cans

2 for .89

Rockets lose first game

See page sixteen

Farm Bureau meeting

See page five

Still destroyed by KSP

See second front

Mount Vernon Signal

Serving Rockcastle County Since 1887

Mount Vernon, Kentucky 40456

Volume 99 - Number 47

Thursday September 25, 1986

Circuit Court trials heard

BY: RICHARD ANDERKIN

A sentence of one year was recommended for a Rockcastle County man after he pleaded guilty to reckless homicide last week in circuit court.

Scott D. McQueen, 22, of Rt. 3, Mt. Vernon pleaded guilty to an amended charge of reckless homicide in connection with the shooting death of his father-in-law on August 3, 1985.

Harold Ballard, 43, was killed near Copper Creek on Sweetwater Road by two gunshots from a .22 caliber rifle.

Ballard was pronounced dead at the scene of a fatal coroner Bill Dowell after his body was found lying along the side of the roadway.

According to police reports the day of the shooting Ballard went to McQueen's home looking for Ballard's wife who was at the house.

Continued To 9

Fosters sue county for rent money

A Pine Hill couple filed a complaint in Rockcastle Circuit Court Tuesday against Rockcastle County, claiming the county owes \$2,250 rental on land leased for a solid waste landfill at Pine Hill, a landfill that was never developed.

The complaint was served to County Judge Executive Hubert Thacker.

In the complaint, Ernest and Linda Foster sued through their attorney, Karen G. Chrisman of London, that on Feb. 18, 1983, the Fosters entered into a lease and purchase option agreement for the proposed landfill property, that provided payment of \$1,500 a year rent for 40 years.

The agreement was made during the administration of County Judge Executive Bob Jasper.

The lease continued in effect until Aug. 19, 1986 when the current Fiscal Court released the land, the complaint notes.

According to the complaint, the court paid the Fosters \$2,200 for rental from Feb. 18, 1985 until Aug. 19, 1986. Consequently, the court owes \$2,250, the complaint reads.

The Fosters asked for payment, a jury trial and expenses and court costs.

At the last session of the Fiscal Court, the court agreed to send the Fosters \$487.50. As of Wednesday, the check had not been cashed or returned to County Treasurer Floyd Owens.

Moore arrested on four charges

Marijuana plants protruding from the back of his pick-up truck resulted in the arrest of Billy Ray Moore, 34, of Mt. Vernon Sunday morning on Main Street in Mt. Vernon.

State Detective Ernie Boggs and Troopers Jack Lawless and Jimmy Silvers arrested Moore about 11 a.m.

Police reported 38 marijuana plants with an average height from six to eight feet; prescription drugs; a gun stolen in Lexington were among items confiscated, including the truck.

Charges include producing marijuana, a felony; receiving stolen property, over \$100, a felony; carrying a concealed deadly weapon, and prescription drugs not in a proper container.

Moore posted \$10,000 bond for his appearance in court Friday.

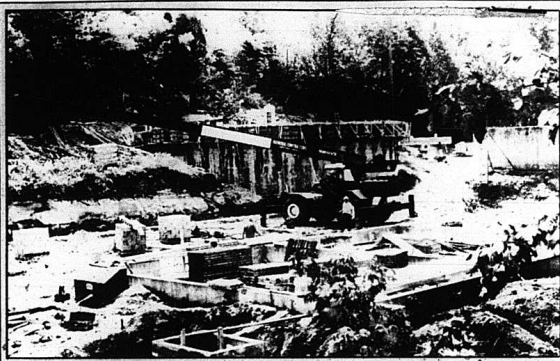

Sewer plant work 40 percent complete

By: Ray McClure

Work is progressing well on major renovation of the sewer plant at Mt. Vernon, the engineer for the project reported this week.

Workers were busy Tuesday on the nearly two million project which will increase sewage processing from 200,000 gallons a day to 600,000 gallons.

William R. Hardy, engineer for Schimpeler-Corradino Associates of Louisville, said the project is about 40 percent complete and should be completed by March, depending on weather conditions.

"If we have a bad winter then we would probably have to ask for an extension," Hardy said. But he does not anticipate a major delay.

He said the contractor, Titus Construction of Dayton, Ohio, is a "little behind" on the project, but should easily catch up when additional equipment arrives.

"There are many projects like this going on now and there will be a normal equipment back-up by manufacturers, so they have a problem with meeting deadlines," he added.

The actual cost of the sewer plant project is \$1,924,407 with \$1,443,305 a grant from the federal government. The city's share of the project is \$481,102.

The city at last report has \$220,000 of its share of the project and will need additional money

that is expected to come from an increase in the water/sewer rate probably in January. Just how much the raise will be has not been determined by the city council.

The completion of the plant will meet the projected needs of the city for the next 20 years, Mayor Roland Mullins estimated earlier.

An additional sewer project totaling nearly \$500,000 is about complete by Karish Construction of Mt. Vernon.

That contract includes installation of sewer lines on Fairground Hill, a section of Owens Subdivision and Cox Lane.

Garbage injunction rejected

BY: RAY MCCLURE

A request for a temporary injunction to prevent commercial garbage collection in the City of Mt. Vernon was rejected by Circuit Judge Daniel J. Venters in an order Thursday.

William K. Bullen, who holds a franchise in the city to collect garbage until 1988, complained that Bee Garbage Transfer Systems of Mt. Vernon was infringing on his "exclusive franchise" and that he would "suffer irreparable injury" as a result of the Bee collection.

Defendants are owners of Bee—Johnny Eaton, David Eaton and David Ballinger. Also included in the complaint was the City of Mt. Vernon.

Bullen told the Signal Tuesday his attorney would file additional papers this week in connection with the case.

"This isn't over by a long shot," Bullen said. "We're not going to give up."

In related court action, City Attorney Carl Clontz has filed a motion for the court to dismiss the complaint against the city on the grounds the complaint fails to state a claim against the city. The judge has not ruled on that motion.

The rejection of the temporary injunction does not mean the legal action is over since the thrust of the ruling was on collection of garbage at Pleasantville County High School and Mt. Vernon Elementary School, and Bullen's loss of revenue.

In his order, Judge Venters pointed out that Bullen and Clarence Hasty, Jr., acquired Dec. 12, 1983 an exclusive franchise "to operate a garbage collection business in Mt. Vernon for a term of five years. Bullen later acquired the interest of Hasty and became the sole franchisee.

On Sept. 30, 1984, Multi-County Services, Inc. (Bullen) sold to Helton Sanitation, Inc. of Gray, a garbage truck, 114 dumpsters and a few other items for \$65,000.

That contract contained the provision that "in the event the first party (Multi-County Services, Inc.) should be unable to enforce any current franchise or contract," Multi-County Services, Inc. must re-purchase the truck and other items. Bullen signed the sales contract as president of Multi-County Services, Inc.

The defendant, Bee Garbage Transfer Systems, is according to Bullen's complaint, a partnership. Bee Garbage won a contract from the Rockcastle County School District to collect school garbage.

Bullen had submitted a bid for the school contract but lost out to Bee Garbage. In previous years, Bullen was the successful bidder

for the school contract. Bee Garbage has also begun collecting garbage for a fee from some businesses in the City of Mt. Vernon.

Continued To Page 9.

WHAT A RAIN!

Mt. Vernon got its heaviest rain of the year Tuesday night when 2.20 inches fell in about an hour.

The rainfall brings the total for the month to just over five inches, according to records at the Cox Funeral Home weather station.

Off and on showers are expected to prevail during the remainder of the week with warmer than normal temperatures.

Fredricks trial held Wednesday

James M. Fredricks, 27, formerly of Mt. Vernon, was tried Wednesday in Rockcastle Circuit Court on charges that he bought a dwelling that belonged to David Gregory of Mt. Vernon.

Fredricks, who is now in the United States Marine Corp, was charged with four separate counts, three for arson and one burglary charge.

The charges stemmed from an April 14 incident in which Fredricks is accused of burning a frame house and out-building belonging to Gregory and a car owned by Dennis Weaver of Mt. Vernon.

Fredricks was arrested approximately 30 minutes after the alleged crimes by state trooper Jimmy Silvers. According to court records Fredricks had singed eyebrows and hair.

Sandusky freed in Hellard murder

BY: RICHARD ANDERKIN

A Rockcastle County man has been acquitted of murder charges Tuesday in Rockcastle Circuit Court in connection with the shooting death of his brother in law.

James Lee Sandusky, 19, of Mt. Vernon had been charged with the May 5, 1986 death of William Ray "Billy" Hellard, 31, of Fairground Hill in Mt. Vernon.

The incident occurred at Sandusky's home in Calloway Hollow.

After over 200 hours of deliberation the 12 man jury brought in the not guilty verdict at 10 p.m.

By sending Sandusky to jail, Sandusky told public defender James Cox of Somerset that he "wasn't trying to defend himself with the family name" that he shot Billy Hellard.

"I had gotten threats upon me and my family before the shooting," Sandusky said during the trial.

He stressed that Sandusky felt more the threats stemmed from a family argument over property that Sandusky and his wife Beverly Hellard Sandusky had sold.

The property in question had apparently been given to the Sandusky by her parents.

But during cross examination by Commonwealth Attorney Bernie Ham, Sandusky admitted that the family dispute was never mentioned during the trial.

Sandusky said he did not see the shooting, Hellard, Hellard's brother, Donald Hellard, and Troy Kates came to his trailer in Calloway Hollow.

"Billy got out of the car and told me that he wanted to buy a

half case of beer on credit," Sandusky testified. He said that he refused to sell Hellard the beer and that he became very angry with him.

Sandusky testified that Billy Hellard told him that he was going to beat him to death. "I was scared of Bill and Donald and Troy Kates," Sandusky testified. "I know about their reputations and I could smell beer on Billy," Sandusky said.

According to Sandusky's testimony during the exchange with Billy Hellard Sandusky got a .22 caliber pistol from the dash of his car. The pistol had been vented into evidence earlier in the trial as the murder weapon.

Sandusky said that he told Billy Hellard that he didn't want to have to use the gun but that he would if he had to. He testified that Billy Hellard kept coming towards him waving his arms and that the gun he was holding did not scare him at all.

Sandusky said that Hellard was about two feet from the gun when he fired the deadly shot, and that just as he shot Hellard, he could see his father-in-law Leon Hellard running down the road towards his trailer with a shotgun in his hands.

Sandusky testified that he went into his trailer after the shooting and waited for police to arrive.

Although, Sandusky testified that he did not aim the gun when he shot Billy Hellard, prosecutor Ham questioned him on the fact that he was aiming the gun directly in the heart. But Sandusky maintained that he had the gun down in front of him and that he did not aim at Billy Hellard.

Hellard was pronounced dead at the Rockcastle County Hospital by Coroner Bill Dowell.

False arrest suit won by two state troopers

A Rockcastle County Circuit Court jury has ruled in favor of two Kentucky State Policemen in connection with a civil suit filed against them by a Livingston man.

Last July, Gary Griffin of Livingston filed a suit against Troopers Gary Lane, Joe Schenkfelder, Jimmy Phelps and Detective Ernie Boggs for two different occasions which Griffin said that he was falsely arrested and imprisoned.

However, the 12 person jury did not agree as last Thursday they returned with a 10 to 2 verdict in favor of two of the troopers, Lane and Schenkfelder. Boggs and Phelps will have their case heard at a later date.

In his suit, Griffin alleged that on March 27, 1985, Lane and Schenkfelder arrested Griffin and caused him to be imprisoned in

Continued To Page 9



Veterans at work

Tom Miller works at the new Veterans of Foreign Wars Post 5908 under construction at the Lake Linville. The 40 by 60-foot brick building is being constructed by members of the post and is expected to be completed in about a month. The building is on city property leased for 30 years. Cost is estimated at about \$25,000 since members are doing the work, saving a like amount.

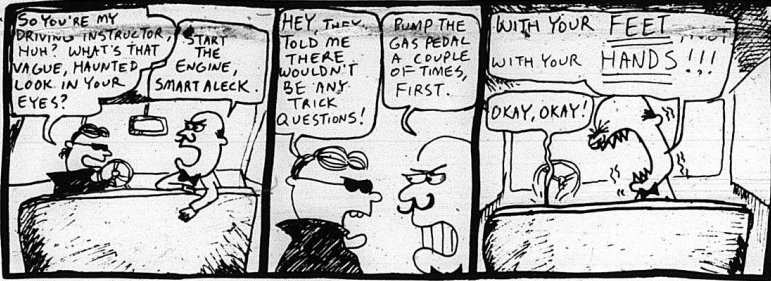

Rockcastle County Courthouse News

Deeds

Mabel Herrin, real property located in Rockcastle County, to Ray L. Herrin. Tax \$20.00.

Harold Kirby and Shirley Kirby, real property located in Rockcastle County, to Nina Kirby, Ling. Tax \$5.50.

Elva Northern, real property located in Rockcastle County, to Dan Northern. No tax.

Dan Northern, real property located in Rockcastle County to Paul Northern. No tax.

Dearl and Ratha Bussell and Ted and Lois Bussell, real property located in Rockcastle County to Robert P. and Gernice Sargent. Tax \$40.00.

Carl R. and Pearl Campbell, real property located in Rockcastle County to Hughie and Mary Katherine Raines. Tax \$2.00.

Dorothy Bains, real property located in Rockcastle County to Jody and Arie Shelton. Tax \$4.50.

J.C. and Loraine Sayers Newland, real property located in Rockcastle County to Charles or Juanita Norris. Tax \$10.00.

George Robert and Virgie Hastu, real property located in Rockcastle County, to Cecil Hastu and Mattie Hastu. No tax.

Cecil B. Hastu, real property located in Rockcastle County to Carl Dean Hastu. No tax.

Alvin and Debra Carpenter, real property located in Rockcastle County to James and Sandra Carpenter. Tax \$5.00.

Carlos and Geraldine Lawrence and Ray and Wilma Fierher, real property located in Rockcastle County to Presel and Bonnie Brown. Tax \$25.00.

Charles D. Riddle, real property located in Mt. Vernon, to Emory and Wanda F. Martin. Tax \$34.00.

Mark Baker, real property located in Rockcastle County to Charles Eddie and Linda Elam. Tax \$12.00.

Gilbert Clinton and Lucille Bullock, Lura Beatrice Robertson, Burnetta and Kenneth Norton, Marvin K. and Lorene Bullock, Elizabeth Sue and Larry Tabag, Clare Dean and Dan Davis, Barbara Ann and Dallas Bullock, Harold and Karen Bullock, Benton and Theresa Bullock, Wanda Jean and Earl Benton Cromer and Judy Bullock, real property located in Rockcastle County to James and Martha Miller. Tax \$9.00.

Jerry and Carol J. Hamm, real property located in Rockcastle County to Dale and Laverne Winstead. Tax \$15.00.

Gilbert Clinton and Lucille Bullock, Lura Beatrice Robertson, Burnetta and Kenneth Norton, Marvin K. and Lorene Bullock, Elizabeth Sue and Larry Tabag, Clare Dean and Dan Davis, Barbara Ann and Dallas Bullock, Harold and Karen Bullock, Benton and Theresa Bullock, Wanda Jean and Earl Benton Cromer and Judy Bullock, real property located in Rockcastle County to Benton and Theresa Bullock. Tax \$50.00.

Donald and Marty Saylor, real property located in Rockcastle County to Emerj Carl and Mandell Combs. Tax \$7.00.

Harry Otto and Okla Geneva Sefl, real property located in Rockcastle County, to Danny and Deborah Sefl and Danny, Sefl. Tax \$5.00.

and Karen Bullock, Benton and Theresa Bullock, Wanda Jean and Earl Benton Cromer and Judy Bullock, real property located in Rockcastle County to James and Martha Miller. Tax \$9.00.

Jerry and Carol J. Hamm, real property located in Rockcastle County to Dale and Laverne Winstead. Tax \$15.00.

Gilbert Clinton and Lucille Bullock, Lura Beatrice Robertson, Burnetta and Kenneth Norton, Marvin K. and Lorene Bullock, Elizabeth Sue and Larry Tabag, Clare Dean and Dan Davis, Barbara Ann and Dallas Bullock, Harold and Karen Bullock, Benton and Theresa Bullock, Wanda Jean and Earl Benton Cromer and Judy Bullock, real property located in Rockcastle County to Benton and Theresa Bullock. Tax \$50.00.

Donald and Marty Saylor, real property located in Rockcastle County to Emerj Carl and Mandell Combs. Tax \$7.00.

Harry Otto and Okla Geneva Sefl, real property located in Rockcastle County, to Danny and Deborah Sefl and Danny, Sefl. Tax \$5.00.

Richard Hasty vs. Barbara D. Hasty, petition for dissolution of marriage. 86 CI-141.

Citizens Bank vs. Johnny D. Cromer and wife, Williametta Cromer. \$3,000 plus interest claimed due on Note 86 CI-142.

Farm Credit Services vs. Larry Kirby and wife, Ivan J. Kirby, Floyd Kirby and wife, Bonnie Kirby and Mary E. Jones. \$10,227 plus interest claimed due on note. 86 CI-143.

Katherine Sue Shivel vs. Richard Lynn Shivel, petition for dissolution of marriage. 86 CI-144.

Willard Franklin Durham vs. Alma Durham, petition for dissolution of marriage. 86 CI-146.

Dr. David B. Coleman vs. Harold Harper. \$79 claimed due. 86-5-079.

Wilma J. Lamb vs. Paul Kidwell. \$1,000.00 in damages claimed due. 86-5-080.

Phillip Young vs. No Headed, Phillip Young, warrant issued, license suspended.

Richard Hasty vs. Barbara D. Hasty, petition for dissolution of marriage. 86 CI-141.

Citizens Bank vs. Johnny D. Cromer and wife, Williametta Cromer. \$3,000 plus interest claimed due on Note 86 CI-142.

Farm Credit Services vs. Larry Kirby and wife, Ivan J. Kirby, Floyd Kirby and wife, Bonnie Kirby and Mary E. Jones. \$10,227 plus interest claimed due on note. 86 CI-143.

Katherine Sue Shivel vs. Richard Lynn Shivel, petition for dissolution of marriage. 86 CI-144.

Willard Franklin Durham vs. Alma Durham, petition for dissolution of marriage. 86 CI-146.

Dr. David B. Coleman vs. Harold Harper. \$79 claimed due. 86-5-079.

Wilma J. Lamb vs. Paul Kidwell. \$1,000.00 in damages claimed due. 86-5-080.

Phillip Young vs. No Headed, Phillip Young, warrant issued, license suspended.

Richard Hasty vs. Barbara D. Hasty, petition for dissolution of marriage. 86 CI-141.

Citizens Bank vs. Johnny D. Cromer and wife, Williametta Cromer. \$3,000 plus interest claimed due on Note 86 CI-142.

Farm Credit Services vs. Larry Kirby and wife, Ivan J. Kirby, Floyd Kirby and wife, Bonnie Kirby and Mary E. Jones. \$10,227 plus interest claimed due on note. 86 CI-143.

Katherine Sue Shivel vs. Richard Lynn Shivel, petition for dissolution of marriage. 86 CI-144.

Willard Franklin Durham vs. Alma Durham, petition for dissolution of marriage. 86 CI-146.

Dr. David B. Coleman vs. Harold Harper. \$79 claimed due. 86-5-079.

Wilma J. Lamb vs. Paul Kidwell. \$1,000.00 in damages claimed due. 86-5-080.

Phillip Young vs. No Headed, Phillip Young, warrant issued, license suspended.

Richard Hasty vs. Barbara D. Hasty, petition for dissolution of marriage. 86 CI-141.

Citizens Bank vs. Johnny D. Cromer and wife, Williametta Cromer. \$3,000 plus interest claimed due on Note 86 CI-142.

Farm Credit Services vs. Larry Kirby and wife, Ivan J. Kirby, Floyd Kirby and wife, Bonnie Kirby and Mary E. Jones. \$10,227 plus interest claimed due on note. 86 CI-143.

Katherine Sue Shivel vs. Richard Lynn Shivel, petition for dissolution of marriage. 86 CI-144.

Willard Franklin Durham vs. Alma Durham, petition for dissolution of marriage. 86 CI-146.

Dr. David B. Coleman vs. Harold Harper. \$79 claimed due. 86-5-079.

Wilma J. Lamb vs. Paul Kidwell. \$1,000.00 in damages claimed due. 86-5-080.

ROCKCASTLE COMMUNITY

Bulletin Board

PTA meeting

There will be a PTA meeting at the Mt. Vernon Grade School on Wednesday, Oct. 1 at 6 p.m. in the school library. All members and non-members are urged to attend.

Little League board meeting

The Rockcastle Co. Little League Board will meet on Sunday, September 28 at 2 p.m. at the Senior Citizens building in Brodhead. The meeting is open to anyone who wishes to attend.

Chamber of Commerce

The Rockcastle Chamber of Commerce board of directors will meet Tuesday, Sept. 30 at 12 noon at Red Top Restaurant.

Flu shots

\$3 flu shots and free blood pressure checking will be available at the Senior Citizens Centers on the following dates: Brodhead Center, Sept. 26; Mt.

Vernon Center on Sept. 30 and Livingston Center on Oct. 6.

Exercise Classes

Attention lady members of Cedar Rapids Recreation Center. Exercise classes will begin Fri., Sept. 26th at 7 p.m. at the clubhouse. These classes will be free and everyone is encouraged to come and join us!

Computer Class

There will be a computer class offered at Harry Sparks Vocational School. Those interested, call 256-4345 to let them know which time would be better for you. Two nights a week, beginning at 8:30 p.m. or each Saturday morning at 9 a.m.

Historical Society

The Rockcastle County Historical Society will meet Thursday, Sept. 25 in the community room of the library at 7 p.m. Everyone welcome.

Bulletin Board is Sponsored by



Cox Funeral Home

MT. VERNON, KY. — 256-2345

Dr. Harvey A. Schleiter



Complete Vision Care
Eye Examinations **Fashion Eyewear**
Contact Lenses **Medical Cards Accepted**
256-3122

Corner Main and Richmond St. [Behind Dollar General Store] Mt. Vernon
 Hours: Tuesday 9 to 5; Wednesday 9 to 12; Friday 9 to 12

Had your fill of unnecessary charges for plain, old fashioned, good financial service? LOOK TO US!

Service is a way of doing business here. That old fashioned kind of service. The kind you thought was no longer available, where every staff member is thoroughly trained in their job to provide you with the finest service possible.

If you're not banking with us, a customer service oriented bank, maybe it's time you made a change. Come in and get acquainted with the services we offer, today.



Open Mon. thru Fri. 8:30 to 3:00
 Friday Drive - Thru till 6:00
 Saturday 8:30 to 12:00

MEMBER FDIC

Citizens Bank

"growing for you" Since 1904
 Brodhead, Kentucky

SOMEONE AT SOME FUTURE DATE WILL BE RESPONSIBLE FOR MAKING YOUR FUNERAL ARRANGEMENTS... AND PAYING FOR THEM.



PLANNING AHEAD WILL:

- Spare your loved ones from having to make difficult decisions at a time of deep, personal loss.
- Provide a service in accordance with your wishes.
- Eliminate family disagreements over what you would have wanted.



Billy Dowell



Roy Martin

Dowell & Martin

FUNERAL HOME

MT. VERNON, KY
 256-2991 PHONES 256-2997

"ROCKCASTLE'S MOST PREFERRED"





Your Child's Health

By: Dr. John Payne

Many states, including Kentucky, require infants and children under four years of age be restrained in car seats while riding. This is, of course, because riding unrestrained is the leading cause of death in this age group. However, one concern about these seats has recently been studied. Premature infants just out of the hospital, say at about 4 or 4 1/2

pounds, may have trouble breathing from being "scrunched" down in the car seats. No car seats have been designed for such small babies specifically. Those that have the shortest straps are best, and those with lap pads or shields are worse in this regard.

Scientists recently studied 20 premature and 10 full term infants in approved car seats with regard

to the amount of oxygen in their lungs and the number of periods of apnea or stopping breathing. Even in the best car seats the premature infants had had no problems. This does NOT mean that premies should not be given the protection of riding in car seats. The risks of holding them in your lap is much greater. What is done mean is that car seats for prematures should be carefully chosen for the features mentioned above. It also means they should be propped up with blanket rolls at their sides to help the straps fit more properly. They should be observed closely while riding and not taken on longer trips than necessary.

Hospital Report

ADMITTED: Margaret Carroll, Livingston. Delmer Bullock, Mt. Vernon. Delphia Dillingham, Mt. Vernon. Kashaena Bullock, Mt. Vernon. James Barron, Mt. Vernon. Tom Signon, Mt. Vernon. Mary Loudermilk, Livingston. Joshua Cromer, Renfro Valley. Geneviva Vanwinkle, Orlando. George Griffin, Mt. Vernon. Edna Mullins, Mt. Vernon. Martha Manning, Brodhead. Rita Knowles, Mt. Vernon. Barbara Miller, Mt. Vernon. Ruth Goforth, Mt. Vernon. Bessie Pennington, Mt. Vernon. Dollie Mullins, Mt. Vernon. Kathy Baldwin, Crab Orchard. Charlotte Doan, Mt. Vernon.

DISCHARGED: Rose Taylor, Denver Sandlin. Hugh Robbins. Jeffery Owens. Joshua Cromer. Margaret Carroll. James Barron. Ioke Griffin. Delphia Dillingham. Geneviva Vanwinkle. Barbara Miller. Delmer Bullock. Martha Manning. Kathy Baldwin. Mary Wallace. Kashaena Bullock. Ruth Goforth. Mary Loudermilk.

"DISTRICT COURT" (Cont. From 2)

Operating on suspended license: Donald Carson \$30 and costs. Anthony F. Latham, bond revoked, warrant issued. Speeding: Lurna A avila, payment accepted; Jack M. Anderson, warrant issued; Todd L. Shadowen, state traffic school and costs

No operators license: Don Taylor, Herbert C. Caudill, Antofia Ro-berra. License suspended; Bobby Joe Stepp, \$50 find.

No motorcycle license no registration plates: Ray Archie Saylor, license suspended, warrant issued. License to be in possession: Robert Jasper, warrant issued, license suspended.

Failure to yield right of way: Eugene E. Bell, warrant issued, license suspended. Improper registration: Paris M. Hoskins, \$50 and costs. Improper passing: Tony J. Garner, license suspended.

Disregarding traffic control device: Lisa A Needham, license suspended; Ricky D. Thompson, state traffic school authorized; Randall L. Newman, court costs; Robert E. Detrick, license suspended.

No insurance on vehicle: Earl Thomas Abee, \$50 and costs. Balance due: Lonnie L. Martin, James F. Hasty, Clayton Ffth, Dana Brown, Willard L. Wilkerson, Danny Bond (2 counts), warrants issued; Billie J. Prewitt, bail.

Dear Editor:

Do you like to watch "Halloween", "The Howling" or "Friday the 13th"? Do you sit back hiding under the blankets scared of the next scene? Do you want to be a part of Fright Night?

Well, those are too gorry for us, so we want to plan an Ole Fashion "Fright Night", with Dracula, Frankenstein, Witch's and Goblins are asked to attend our PTA Meeting on Wed., Oct. 1st, 6 p.m. at the school Library. Come, share your ideas and join in the fun.

Library. Come, share your ideas and join in the fun.

The P.T.A. of Mt. Vernon Elementary School is planning "Fright Night" for Halloween. There will be the Devils Chamber, Haunted House, Draculas Castle, Pandora's Box, Etc. We need your input. Alec is Mobley, PTA

ATTENTION

To all Horse and Mule Men who participated in the Livingston Homecoming Parade.

We hope you were not offended with the helicopter as the result of improper timing. We offer you our sincere apology and will be grateful if you accept it and come back next year.

Thank You for Participating, The Livingston Homecoming Committee



STRAIT SHOT

In Concert

Performing Country and Southern Rock Music

Sept. 24, 26 & 27

8:00 - 12 Midnight

Sonic Spectrum

Downtown Somerset

Admission \$4.00 Per Person

Furniture Town

Hundreds - Hundreds of Items Must Be Sold

On-The-Spot-Financing

No Reasonable Offer Refused

Call from East Bernstadt on Hwy. 30
Ph. 843-7858 Free Delivery
Open 6 Days a Week 9 - 7

Living Room Suites: \$100, Wood, Coal, Gas & Electric Stoves. Buy now or Lay-Away and Save lots of money. Refrigerators, Deep Freezers, Washers, Dryers. Extra low Priced! Lots of Oak, Maple, Pine Dinette Sets, Nice Coffee & End Table Sets, \$125, Chest of Drawers, \$59, Orthopedic Box Springs & Mattress, Reg. #399, now just \$158 set 15 yr. written guarantee.

Free Gift With Every Purchase
"The Bigger the Purchase - The Bigger the Gift"

SPECIAL DISCOUNTS FOR SENIOR CITIZENS
Talk to some of our salesmen to save the most!

Furniture Town

We Will Not Be Undersold!!

WALLACE - ARNETT

Ford - Coachmen

Announces



New Cars & Trucks

3% over invoice

ON ALL '86 MODELS IN STOCK.

With as low as

2.9% APR

ON SELECTED MODELS.

We still have a good selection of '86's.



3% over invoice

on all '86 & '87

Coachmen Stock.

Includes all products from tent trailers to Class A Royle.

Plus Dealer Prep, Tax & License.

Wallace-Arnett Ford, Inc.

U.S. 21W & I-75

Berea, Ky.

[606] 986-2393

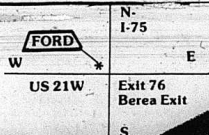

New county officers installed



The 1986-87 Rockcastle County Homemakers' Association county officers for 1986-87 were installed recently. Pictured above is this year's new president, Virginia Hansel, third from left and this year's secretary, Debbie McQueen, far left. Also in the photo is Carolyn Chasten, second from left, last year's president and Christine Taylor, treasurer 1985-86.

Homemakers' meeting

By: Elizabeth D. Mullins

It was great to be able to meet in a large room that was made especially for the Rockcastle Co.'s Extension Homemakers' Meetings, bazaars, etc., Monday evening, September 22nd.

The Rockcastle Co. had almost as many present as all the rest of the clubs put together. They served an abundant amount of mouth-watering refreshments.

The Sunshine Homemakers had the best refreshment program we've ever had with Barbara Owens serving that prize Best "Hot" Willing Workers' membership. So many of the members of the "Pledge" family, having different members of the family stand and twirl around as their name was mentioned. The family was so large that the club members

besides Willing Workers had a part. It was hilarious!

Carolyn Chasten presented the Perfect Attendance Certificate to Carolyn Brown, Emily Glorak, Virginia Hansel, Tammy Hopkins, Debbie McQueen, Louise Newland, Evelyn Pender, Christine Taylor, Sarah Thomas, Sylvia Witt.

Guess who got the Outstanding Award again? That's right, Brodhead Willing Workers' Homemaker!

Norveta Thompson, State Co. installed new county officers for 1986-87. They were Virginia Hansel, President; Faye McCaus, Vice President; Clara Pritzer, Treasurer; and Debbie McQueen, Secretary.

Cheryl Witt opened the many nice shower gifts brought by the homemakers, and presented the door prizes.

Thanks to Sunshine Club for recreation; Rise and Shine Club for refreshments; Quail for table decorations; Town and Country for name tags; Brodhead's Willing Workers for entertainment and Osmor Press for the door prizes.

Sponsors for new kitchen are: Fennell Furniture in Berea, Jackson County RECC, Rise and Shine Homemakers, Brodhead's Willing Workers, Britton Chevy, Sheppard's Furniture, Cummins Chrysler, Marie Cox, Charlene Gentry, and Patsy Hopkins.

Nutritious meals lesson scheduled

A lesson "Quick Nutritious Meals" will be presented on Tuesday, September 30th at 10 a.m. and 7 p.m. at the Agricultural Services Center Meeting room. The program is sponsored by the Rockcastle County Homemakers. Please call 256-2403 to register.

EXTENSION HOME ECONOMICS

By: Cheryl Witt

During the 1986 session of the Kentucky General Assembly, the attorney general's office was successful in getting some new consumer laws passed. The information provided below explains some of the new laws passed that will further help to protect Kentucky's consumers.

New Car "Lemon" Law

With the recent passage of the new car "lemon" law, Kentucky joins 40 other states that have a law to protect consumers who purchase new cars which cannot be repaired.

Kentucky's law provides that, if, after a reasonable number of attempts, the manufacturer of a new motor vehicle is unable to repair a defect which substantially impairs the vehicle's use, value or safety, the manufacturer must replace the vehicle or refund the full purchase price and any collateral fees to the consumer, less a mileage allowance for the consumer's use of the motor vehicle. The law specifies that a reasonable number of attempts must have been made by the manufacturer to repair such defects, if within the first 12,000 miles of operation or during the period of 12 months following the date of original delivery of new motor vehicle to the consumer, whichever occurs earlier.

The same defect has been subject to repair four or more times by the manufacturer or a franchise dealer of the manufacturer, but such a defect continues to exist; or

The vehicle is out of service by reason of repair of the same defect for a cumulative total of at least 30 calendar days.

The law specifies that manufacturers of new motor vehicles have defenses available:

The defect does not substantially impair the use, value or safety of the motor vehicle; or

The defect is the result of abuse, neglect or unauthorized

modification or alteration of the motor vehicle by the buyer.

Prior to the passage or this, Kentucky law did not effectively deal with the pyramid problem. Law enforcement personnel were required to wait until the claims made in a pyramid promotion were proven false or misleading before action could be taken. Unfortunately, the falsity of claims was not apparent until citizens had paid.

Continued To Page 5

TODD & WILSON'S BUYS OF THE WEEK!

- 1985 PONTIAC 6000 LE, 4 Door, V6, Auto, Air, AM/FM, Tilt, Cruise, Black
- 1984 BUICK CENTURY LIMITED, 2Dr., V6, Auto, Air, Fully Equip, White
- 1984 PONTIAC FIERO SE, 4 Cyl., 4 Spd., Air, AM/FM, Red
- 1984 FORD MUSTANG LX, V6, Auto, Air, AM/FM, Charcoal Gray
- 1983 PONTIAC GRAND PRIX, V6, Auto, Air, P. Windows, Tilt, AM/FM, White/White VR
- 1983 OLDSMOBILE DELTA 88 ROYALE, 4 Dr., V8, Auto, Air, AM/FM, Fully Equipped, Blue
- 1982 PONTIAC TRANS AM, T-Tops, V8, Auto, Air, AM/FM Cassette, Red, Low Miles
- 1982 CHEVROLET CHEVETTE, 4 Dr., 4 Cyl., Auto, Air, AM/FM, Low Miles
- 1981 OLDS CUTLASS SUPREME, 2 Dr., V6, Auto, Air, AM/FM, Maroon, White VR
- 1981 CHRYSLER Corolla, V8, Auto, Air, Tilt, Cruise, AM/FM, Nice!
- 1981 MAZDA RX7, 4 Cyl., 5 Spd., Air, AM/FM Cassette, Sun Roof
- 1980 BUICK REGAL LIMITED, V8, Auto, Air, AM/FM, Tilt, Cruise, Power Windows, Gray/Gin Vinyl Roof
- 1980 TOYOTA CELICA SUPRA, 6 Cyl., Auto, Air, AM/FM, White, Extra Clean
- 1979 PONTIAC GRAND PRIX, V6, Auto, Air, AM/FM, Met. Brown
- 1978 LINCOLN TOWN CAR, 4 Dr., V8, Auto, Air, Fully Equip.

TRUCKS

- 1984 FORD RANGER, Explorer Package, V6, 4 Speed, AM/FM Cassette, Long Bed with bed liner, Rally Wheels
- 1983 FORD RANGER, 4 Cyl., 4 Spd., Air, AM/FM, Gray
- 1978 CHEVROLET PICK UP, 6 Cyl., 3 Spd., Blue
- 1976 FORD F100, V8, Auto, P. Steering, LW Bed
- 1968 FORD DUMP TRUCK, 6 Cyl., 4 Speed, 2 Spd. Axle
- 1962 FORD F 250 PU, 6 Cyl., 4 Spd., Dump Bed w/wood splitter

BANK FINANCING AVAILABLE!

TODD & WILSON

AUTOMOBILES

U.S. 25 South, Berea, Ky. - 986-1100

Monday - Friday 8:30 - 6:30; Saturday 9:00 - 5:00

ESTATE

Auction

of the late
Mr. Luther Cox's
HOUSE AND LOT
Extra lot and Personal Property
Sat., Oct. 4, 1986 1:30 p.m.
Tyree St., Brodhead, Ky.



In order to settle the estate of the late Mr. Luther Cox, his sister, Ms. Sarah Machal, has authorized our firm to sell the property for the absolute high dollar. The property will be offered in two tracts. Each tract will be offered individually, then together, selling whichever way reflects the best returns.

Lot No. 1 - Measures approximately 68 x 123 and is improved with the above-pictured house. The house has living room, bedroom, kitchen and bath and utility room combination. In addition, there is a smoke house. It is situated on a good level lot with city water and sewer. It would be ideal for the small family. Being in good repair, the house is ready to move into.

Extra Lot - This dandy extra lot measures 108 x 123 deep x 68 across the rear. With both city water and sewer, it would be ideal for building or mobile home.

Auctioneer's Note: If you're in the market for a good small home and extra lot in the city limits of Brodhead, be sure to attend this auction.

Personal Property: Old tin door, fire safe; kitchen table; iron bed and living room suite.

TERMS: 20% down day of sale, balance in 30 days with delivery of deed on real estate and cash or good check day of sale on personal property.

For additional information, contact:

Ford Realty & Auction Co.

REALTOR/AUCTIONEER
DANNY FORD
ROY ADAMS



AUCTIONEERS
JERRY HAM
WILLARD BULLOCK



Kentucky Toll Free No. 1-800-435-5454
Mt. Vernon, Ky. Phone 256-4545
Somerset, Ky. Phone 679-2212



Fall Sale

Bedding Starting at
\$125 Twin Size Set \$150 Full Size Set

Orthopedic Bedding
Twin \$150
Full \$199
Queen \$299

Prices include both Box and Mattress - 10 Year Warranty



Recliners
as low as
\$139.00

WALLPAPER
\$2.99 - \$4.99
Single Roll
Hundreds of Patterns
To Choose From!!

MUST GO
Occasional
Chairs
(Rockers - Queen Anne
Club Chairs)
Starting at
\$125.00
Assortment of Colors - Priced to Sell!

HAYS Furniture

181 W. Chennel St. Berea, Ky. Open 8 to 8 Mon. - Sat. 386 804 Mon. - Sat. 4141

*Furniture *Appliances *Floor Covering *Wall Covering *TV's *CR's *Waterbeds *More

Free Delivery & Set-Up 90 days easy return In-Store Financing

Nothing Priced WT (With Trade) Reasonable offer for trade-ins We Service what we sell



MUCH MORE AT A GREEN STAMP STORE



S&H GREEN STAMPS



Prices Effective September 22 Through September 28

These are just a few of the many Specials at FOOD FAIR. For the rest of our Bargains... Pick Up a copy of our 2 Page Ad in our Store.

We Reserve The Right To Limit Quantities And To Correct Typographical Errors.

The Store That Cares About You And Your Community

Fast Friendly Service All The Way To Your Car

FOOD FAIR COUPON

HUNT'S TOMATO Ketchup
32 oz

.89

Limit 1 With Coupon & \$10 Addt. Order

EXP 9/28/96

GROUND FRESH DAILY

Ground Beef
3 lbs. or More

.89 lb

Pepsi-Cola
2 Liter Coke **1.29**

J.F.G. **Bonus Blend Coffee**
19 oz

2.49

Limit 6 With \$10 Addt. Order

FRESH MIXED **Fryer Parts**

.49 lb

VALLEYDALE **Bacon**
12 oz

1.49

BANQUET **Pot Pies**
8 oz

4.99

Limit 4 With \$10 Addt. Order

WILSON'S **Milk**
12 oz

2.89

Limit 6 With \$10 Addt. Order

Brush Creek Sale Pending

3 bedrooms, living room, w.c., kitchen, dining room, w.c., 2 1/2 baths, full basement, 1000 sq. ft. Price at \$12,000.

MARTHA WHITE **Meal**
Plain or Self-Rising 5 lb.

.99

FOOD FAIR **Sandwich Bread**
20 oz. Loaf

2.99

Bone-In U.S.A. CHOICE CENTER CUT **Chuck Roast**
1 lb

.99

MARTHA WHITE **Flour**
Plain or Self-Rising 5 lb.

.79

Limit 1 With \$10 Addt. Order

SCOTT **Paper Towels**
Single Roll

.59

Limit 2 With \$10 Addt. Order

Look For Our Other Valuable S&H Green Stamp Coupons In Our Ad At The Store.

100 Extra S&H Green Stamps WITH THIS COUPON & THE PURCHASE OF \$10-\$30 GROCERY ORDER
EXP 9/28/96

300 Extra S&H Green Stamps WITH THIS COUPON & THE PURCHASE OF \$30-\$40 GROCERY ORDER
EXP 9/28/96

500 Extra S&H Green Stamps WITH THIS COUPON & THE PURCHASE OF \$40 OR MORE GROCERY ORDER
EXP 9/28/96

East Kentucky Power asks PSC for change in rate

East Kentucky Power Co-operative, Jackson Co. RECC's wholesale power supplier, has applied to the Kentucky Public Service Commission for a change in rate design that will assist the cooperative in its industrial development efforts.

"We've been stepping up our efforts to attract industry to our service area and bring more and better jobs to the region," noted Lee Roy Cole, president and general manager of Jackson County RECC. "This proposed rate is designed to lower power costs to large industrial users."

The new rate will apply only to large industrial users and will not affect the electric rates paid by the other 33,000 plus members on Jackson County RECC's lines.

"We feel the area we serve has a lot to offer industry," noted Cole. "We have land and other resources available at competitive prices. There's a pool of skilled and trainable workers, and East Kentucky has a plentiful supply of the electric power that's needed to fuel this area's growth."

A public hearing on the proposed rate is scheduled for Wednesday, Sept. 24 at the PSC offices in Frankfort. Mt. Vernon Electric has intervened in the hearing.

Approx. 400 attend Farm Bureau's annual meeting and banquet Friday

The Rockcastle County Farm Bureau Association held their annual meeting last Friday night at the Roundstone School.

The approximately 400 members in attendance were treated to a fish and chicken dinner while they were entertained by guest speaker, Ray Mackey Mackey is president of the Kentucky Farm Bureau.

After Mackey spoke officers and directors were elected for 1996-97. They are the same as last year. Shelly L. Mullins remained president, while Donald Thompson is vice president and Henry Brown is secretary and treasurer. The directors are also the same: Wayne Adams, Cloyd Bowdoin, William McClure, Blaine McHargue, Carl Miller, Roland Tankersley, Wilsie Noe, Steve Bull

Tommy Harold Mink and the three officers.

At the present time Farm Bureau has 2227 members, which is 100 more than a year ago.

"HOME ECONOMICS" [Cont. From 4]

hundreds of dollars to the scheme promoters and had gotten nothing in return.

The new law will allow action to be taken prior to anyone becoming a victim as the recruitment activity itself is prohibited, an enforcement personnel can then prevent people from becoming victims.

Restitution law legislation amends the current statute which

presently authorizes the attorney general's office to seek restitution or refunds for citizens who are victimized by individuals who have violated the Consumer Protection Act.

Under the previous restitution statute, the attorney general's office could only recover for individual consumers their out-of-pocket losses, which had been acquired by the defendant by practices in violation of the Consumer Protection Act. Therefore, the law looked at what the defendant received and limited any refunds to that amount.

With the passage of this amendment to the existing law, the attorney general's office can seek not only that money which was paid to the defendant, but also can seek refunds from the defendant for monies that the consumer had to pay to third persons, as the result of the defendant's violation of the Consumer Protection Act.

This amendment favors the police of the Kentucky Consumer Protection Act by providing broad relief to victims of violations of the consumer protection laws and by permitting the possibility of full, instead of partial, refund for consumers. When the fraud is present, this amendment enables the attorney general's office to seek full recovery, which a private consumer may seek when bringing a private action. As a result, this amendment prevents a consumer from being adversely affected, as far as possible, when the action is brought by the attorney general's office instead of in a private suit.

For further information, contact the attorney general's office (502) 564-2200 or the Consumer Hotline 1-800-422-9257.

Gene Evans Land Auction Co.

Main St., Mt. Vernon
256-9312
401 S. Main St., London 864-9751

Gene Evans Broker-Auctioneer 843-6995 Home Bruce Evans Sales Associate Auctioneer Vernon Holt Sales Associate Sonja Bullen Bratcher Sales Associate 355-7000

Wanted: Good homes in and around Mt. Vernon. Buyers waiting!!

ON 461 147 acre farm, Farm consists of approx. 50 acres, tillable, 1700 lb tobacco base barn, dug basement, several springs, city water available, remainder of acreage in timberland with some marketable timber. Reduced to \$50,000.

60 Acres, Just off Saddle Creek Rd. 2 1/2 barns tobacco base, stone, approx. 200 sq. ft. Call at \$25,000.

Excellent Lot - Subdivision Lot - 16,000 sq. ft. Priced at \$5,000

Brush Creek 3 Bedrooms, living room, w.c., kitchen, dining room, w.c., 2 1/2 baths, full basement, 1000 sq. ft. Price at \$12,000.

80 Acres mt., 7 miles from Mt. Vernon on the Shell Ridge Road. 700 to 800 lb. tobacco base, some springs, possibility of coal. Spring. Priced at \$25,000.

2 Bedroom Frame House just across bridge on Livingston on KY 195. On approx. 1 acre. Large stone building, bath, good well. Priced at \$12,000.

Just off 421 near Tyler on Mulford Road, 48 acres, 1100 lb. tobacco base, trailer hook up. Priced at \$25,000.

On Lake Linville, 87 acres, mt., approx. 1700 ft of lake frontage, county road to property, near new 461 by pass.

Lincoln Co. On Ky. 643 100 acre farm, 40 ft. silo with unloader and feeder, approx. 1600 lbs. tobacco base, 48x50 tobacco barn, 2 ponds, spring, well, old house, 60 acres tillable mt. Priced at \$65,000.

Rustic Mountain 2 Room Cabin with 2 baths, approx. 4 acres of land, 30x50 swimming pool, large lake soon to be finished, volleyball court. All this makes a great recreational facility. Priced at \$30,000.

40 Acre Farm mt. just off Hwy. 25 at Conway. Also has large equipment shed, barn, 2 ponds, good fence, approx. 20 to 25 acres in grass, spring, 2165 lb. tobacco base. Priced at \$25,000.

Baby Farm - Approx. 25 acres, 4 room house, 310 lb. tobacco base on Sand Hill Road. Approx. 3 1/2 miles from Livingston. Priced at \$9,000.

Sand Springs - Farm with 3 bedroom house. Farm consists of approx. 100 acres of land, 2 barns, 1 pond, approx. 50 acres tillable, approx. 1100 lb. tobacco base. House also has living room, kitchen, dining room, bath (not finished). Located 1/2 mile off 1152. Priced at \$34,000.

Lincoln Co. on 618; approx. 1 mile from Sandcastle line, 45 acres mt., springs, approx. 20 acres tillable, 900 lb. tobacco base, good fence. Priced at \$30,000.

3 Bedroom Home, 1 mile from Livingston on Ky. 195. In addition, this immaculate home has 2 1/2 baths, approx. 25 acres, large family room, girth cathedral ceiling, electric heat and wood burner, blacktop drive, path 7 x 4 garage, spring, 16x32 underground pool needs repair, large barn. Reduced to \$49,900.

Lots for Sale - Subdiv. C&K - 10 lots, includes city water, 1 acre base house, contact Approx. 10 acre

Brindle Ridge Rd., 1989 Windsor Mobile Home, 1 acre lot, Mobile Home has 3 bedrooms, kitchen with built-in cabinets, microwave, dishwasher, stone top built in oven, storage bag, garden spot. This mobile home would be a beautiful place for you. Reduced to \$17,000. Assumable.

Clear Creek Road, Approx. 10 acre spring, 1600 lb. tobacco base, stone, approx. 200 sq. ft. Priced at \$25,000.

Richmond Street - Excellent commercial building and site, approx. 1 acre lot near the new By Pass. Building has 4 rooms and bath. Many possibilities. Priced at \$38,000.

2 Nice Building Lots on good Saddle Creek. Bldg. Chrs. approx. 5 acres. Priced at \$6,500.

62 Acre Farm mt. 1 1/2 miles from Saddle Creek Road. Home, spring, garden, several outbuildings, tobacco base, good fence. Reduced to \$24,000.

27 1/2 Acres "Suitable for Commercial Development", mt. off I-75 on U.S. 25 near Historic Hwy. 25, 40-45 acre tract on opposite side of Hwy. 25 in same location. Call us today.

Livingston - 44 Acres, 2 bedroom home, kitchen, bath, living room, dining room, w.c., 2 1/2 baths, 2 wells, pond, garden spot. Home has recently been remodeled. Priced at \$26,500.

Nice Building, Approx. 7 miles north of Mt. Vernon on KY 1617. The building has city water, septic tank, kitchen, 2 restrooms, electric bath, approx. 1 acre of land. This building could easily be converted into a small business or a nice home. Reduced to \$10,000.

Lots for Sale - City water, no restrictions, lot sizes measured by acre to 1 acre. Priced at \$2,500 each.



Madison Co. At Big Hill - New Brick Home, 3 Bedrooms, 2 baths, city water, fuel oil kitchen with built in cabinets, stone refrigerator, full basement, partially finished. Approx. \$45,000. Reduced to \$45,000.

Just off Hwy. 421 at Morrill - 4 room mobile home, city water available. Reduced to \$9,500.

Lincoln Co. - 60 Acres off Hwy. 421, Approx. 40 in grass, Tobacco barn, 3 ponds, 2 room house, 2200 lbs. tobacco base. Priced at \$42,000.

AUCTION CALENDAR

Sat., September 27, 1 p.m.

Charlie Cloyd Farm - 80 Acres, 2 Homes, 3 Barns

Auction or Private Sales

Homes - Farms - Personal Property - Commercial Property

Cube Steak
2.59
lb.
Pork Roast
1.39
lb.
Named Your Best
Platter Pleasing
Bologna Roll



U.S.D.A. Choice
Platter Pleasing
Blade Cut
Chuck Roast
99
lb.

Fresh Lean
Ground Beef
5 lbs. or More
.89

Semi-Boneless
CHUCK ROAST **1.19**

ROUND BONE
Shoulder Roastlb. **1.29**

72 oz. Box
Dry Detergent
Purex
2.39

20 Count Dryer Sheets
Toss'n Soft
79

4.5 lb.
Chef's Blend
Dry Cat Food
2.99

U.S.D.A. Choice
Platter Pleasing
Round Steak
1.79
lb.

Platter Pleasing Roll
Bologna Chunklb. **.79**
Fischer's Bolognalb. **1.59**
Fischer's Hot Dogs 12 oz. **1.09**
Fischer's Bacon 12 oz. **1.59**
Corn King Bologna 1 lb. **1.09**

175 Count Assorted
or White Puffs
Tissues
99

16 oz. Aerosol
Shout
1.79

96 oz. Family Size
Fabric Softener
Downy
2.99

8 Quart Ice Teasers
Nestea 4 Varieties! **2.69**

8 oz. Folger's
Coffee **4.49**

4 Roll Package
Bathroom Tissue
White Cloud
89
Limit 1 w/10 Order

16 oz.
Coffeemate
2.29

15 oz.
Tomato Sauce
59

As Advertised on T.V.
32 oz. Jar Welch's
Jam or
Grape Jelly
1.29

32 oz. No Wax Floors
Brite
2.79
Single Roll
Designer Paper Towels
Bolt
79
Limit 4
w/10
Order

11 oz. All Varieties! Kellogg's
Pop Tarts **1.19**

24 oz. Dinty Moore
Beef Stew **1.69**

10 oz. Orville Redenbacher
Microwave
Popcorn 4 Varieties! **1.79**

22 oz. Dish Liquid
Dawn **1.19**

28 oz. Smooth
Peanut Butter
Peter Pan
2.99

1 lb. Quarters
Blue Bonnet
59

Gallon Jug
Colonial Farms
Homogenized
Milk
1.79

10 oz. Hy-Top Chicken Noodle
Soup
3.99

12 oz. Reg. or With
Less Soft Hamchown Meat
Spam
1.79

64 oz. Glass Pack
Tropicana Grapefruit or Orange
Juice **1.99**

12 oz. Light-N-Lively
Cottage Cheese **.99**

32 oz. J.F.G.
Mayonnaise
1.19
Limit 1 w/10 Order

12 oz. Assorted
Assorted Air Fresheners
Glade **1.09**
12 oz. 1/2 Gallon Soft
Low Fat
Bags **1.99**
16 oz. Soft Pack
Kitchen
Bags **.99**
12 oz. Soft Pack
Yello Bags **1.49**
12 oz. Soft Pack
Pledge **1.99**

15-16 oz. 7-Farms Fruit
Cocktail or Halves or Slices
Peaches
59
Limit 3 w/10 Order

3 lb. Bag Red
or Golden Delicious
Apples
1.39

10 lb. Idaho
Potatoes
1.79

10 Count-30 Gallon Hefty
Cinch Sak
Trash Bags **1.59**

18 oz. Kellogg's
Raisin
Squares **1.99**

8 oz. Breakstone
Cream
Cheese **.99**

25 lb. Come-N-Get It Dry
Dog Food **8.99**

8 oz. Nescafe Mountain Blend
Coffee **3.99**

3.5 oz. All Varieties!
Reg. or Instant Jello
Pudding or
Pie Filling
2.89

10 oz. Hy-Top Chicken Noodle
Soup
3.99

5 lb. Bag White Lily
Plain, Self-Rising, or
or Unbleached
Flour
99
Limit 1 w/10 Order

Green
Cabbagelb. **19**

Slaw Bag Mix **.79**

Large Stalk
Celery **.59**

Snow White
Cauliflower **1.39**

Fresh
Broccoli **.99**

Broccoli & Cauliflower Florettes **1.89 lb.**

Loose Jumbo Idaho Baking
Potatoes **3/1.00**

Fresh
Pineappleeach **1.49**



SUPERIOR

Food Markets

U.S. 25 South

Mt. Vernon

Symbol of Quality



Pepsi Cola
DIET PEPSI, PEPSI FREE,
DIET PEPSI FREE, & MT. DEW
1.59

People



Angie Busell, daughter of Mr. and Mrs. James Busell of Broadhead, was elected 1986-87 Chapter Sweetheart of the Rockcastle County Chapter of Future Farmers of America. As part of her duties, Angie will accompany the chapter to various FFA functions.



Tricia Beth Laswell celebrated her 1st birthday Sept. 1, 1986 with a party at the home of her grandparents, Mr. and Mrs. Harold Cable. Tricia Beth is the daughter of Jeff and Debbie Laswell. Besides her parents, party guests included grandparents, Mr. and Mrs. Harold Cable and Mrs. T. G. Laswell; great grandparents, Walter Chaney and Mrs. Dixie Laswell, aunt Linda Cable, Mrs. Hannah Laswell, Mr. and Mrs. Dee Lowery and Jessica, Mr. and Mrs. Doug Mullins and Sarah, Mrs. Alma Jean Cable, Mrs. Marion Cable, Chaz and Jameson, Mr. and Mrs. Dean Jones and Michael, Mrs. Joann Brown, Mary Jo Brown, Mrs. Betty Graves and Barry, Bruce Blanton and Bethany Thompson. Tricia Beth received many nice birthday gifts.



Dennis and Pam Elliott of Mt. Vernon wish to announce the birth of their daughter, Amy Nicole. She weighed 8 lbs., 9 ozs. and was born August 24, 1986 at Patten A. Clay Hospital in Richmond. Grandparents are Mr. and Mrs. Kenneth Elliott of Livingston and Mr. and Mrs. Murphy Martin of Livingston.

Angela Renee Reynolds celebrated her 3rd birthday September 1, 1986, with a party at the home of her grandparents, Mr. and Mrs. Ed Reynolds, Jr. Her cousins, Jenny, David, Dan and Jason attended the party. Angela is the daughter of Dan and Debbie Reynolds of Mt. Vernon and is the granddaughter of Cecil and Betty Williams of Harrison, Ohio. Angela's great grandparents are Mrs. Pearl Mason, Mrs. Beulah Renner and Mrs. Ruffie Barnett.

SINGER IS NOT GOING OUT OF BUSINESS

Some of you may have heard the rumor that SINGER is going out of the sewing machine business. Nothing could be further from the truth! The SINGER trademark, products plants and marketing operations still exist and will continue to exist as long as there is sewing! To help dispel this rumor the SINGER company recently introduced a new machine in its Debutante series with a 10-year warranty. At present MARGARET'S SEWING CENTER is having a special sale on the Debutante Model 6212. We have received a limited quantity at a special price. These heavy duty, freemove sewing machines will sew on all fabrics—Levi's, canvas, upholstery, even leather. They are built-in-hemmers, offer 5 stitches plus much more. A suggested retail price is \$399.99. NOW ONLY \$198.50! Save 50%. Lay-away or payment plans available.

SUPPLY IS LIMITED AT THIS LOW-LOW PRICE!

SINGER Margaret's Sewing Center
APPROVED DEALER
Southern Hills Plaza, Richmond
623-4796

CHRISTIAN APPALACHIAN PROJECT, INC. Coordinator of Teen Programs Lancaster, Ky.

Reporting to the Director for Human Development, the Coordinator of Teen Programs will have primary responsibility for the initial planning, development, and supervision of the teen program in Garrard County. Additional responsibilities will include budget administration, supervision of the educational, recreational and spiritual programs set up for teens, working with local agencies and community groups and training and supervision of program staff.

Education and experience requirements are Bachelor's degree in Recreation, Physical Education or related field, plus two years related experience.

Floor Supervisor
Caprice Industries/Adult Handicap Workshop
Stanford, Ky.

Floor Supervisor
Caprice Industries/Adult Handicap Workshop
Somerset, Ky.

Reporting to the Program Manager, the Floor Supervisor will have primary responsibility for the day to day supervision and training of clients in the workshop. Additional duties will include monitoring production procedures, maintaining client production records, inventory control, client evaluation, assisting with client transportation, and periodic evaluation and review of production procedures and methods.

High School diploma or equivalent plus two years experience working with physically and mentally impaired adults.

Apply or send confidential resume by October 3, 1986 to:
Director of Personnel
Christian Appalachian Project, Inc.
322 Crabb Orchard Road
Lancaster, Kentucky 40446
EQUAL OPPORTUNITY EMPLOYER

Mt. Vernon Personals

By Mrs. George Burton

We extend our sympathy to the family of Frank Mays due to the death of his daughter who passed away recently in Middle town, Ohio. Burial was in Ohio.

Mr. and Mrs. Aster Anglin of Berea and Mrs. Edna Turner of Virginia visited Mr. and Mrs. Harrison Cook recently.

Mrs. Rebecca Croesh was taken to the Rockcastle County Hospital last week. We wish her a speedy recovery.

Mr. and Mrs. George Burton were in Somerset last Tuesday to consult their doctor.

Mr. and Mrs. Billy Ray

The Mt. Vernon Signal Thursday

Sowder and David hosted a pig roast Sept. 13 about 80 friends and relatives attended. Everyone had a great time and enjoyed the Country Music by the Jolt Wagon Band. Bill and Leonda say thanks to everyone.

Mrs. Ruby Reynolds has been admitted to the Rockcastle County Hospital. We wish her a speedy recovery.

Mrs. Roy Winstead was taken to Lexington Hospital last week. We wish her a speedy recovery.

Mrs. Lona Logsdon received a phone call from her son David L. Henderson of Lexington, Ky. playing her granddaughter, Mrs. Marsha Brewer of Mississippi underwent eye surgery at a Lexington Hospital last week. We wish her a speedy recovery.

Family Samuel Parsons of Ohio in their time of sorrow, Mr. Parsons was formerly of Rockcastle Co. Mr. and Mrs. Roger McClure, Gail and Amanda, Mr. and Mrs. William Taylor and Danny, went camping with Mr. and Mrs. Billy Ray Sowder and David last weekend.

Mr. and Mrs. George Burton visited Mr. and Mrs. Emory Martin a while Saturday afternoon.

Mr. and Mrs. Samuel Neuton visited Mr. and Mrs. George Burton Sunday afternoon.

Lee Kirby of Lexington, visited his parents, Mr. and Mrs. Robert Kirby, Sunday.

Mr. and Mrs. Robert Barron and family of Paris, visited her

Continued To Page 9

LA-Z-BOY

Fall Days Sale

La-Z-Boy® recliner prices are falling faster than the temperature. Now's the time to make one yours!

Just when you were thinking about relaxing indoors, along comes a sale that helps you do it! Recliners from La-Z-Boy® in exciting styles and fabrics that were never easier to come by.

Sale ends Saturday!

SALE!
"The Baron" Recliner-Rocker Recliner
A roomy, lavishly upholstered style with a haddor back, padded arms and deep seat.

SALE!
"Suburban" Recliner-Rocker Recliner
A handsome style that relaxes on demand. Upholstered with pillow-soft arms and seat.

SALE!
"Danbury" Recliner-Rocker Recliner
A time-tested style that's stylish and comfortable. Upholstered with relaxing and soft cushioning.

SALE!
"Avenger" Recliner-Rocker Recliner
Relax on an alluring contemporary curves with a haddor back and soft cushioning.

FAIN FURNITURE

West Main Street Ph. 256-2201

REAL ESTATE FOR SALE

- Mint Condition, 3 Bdrm. Brick w/Double Garage.** In addition to a lovely decor, other amenities include liv. rm., dining rm., kitchen w/berch cabinets, range, refrigerator, dishwasher, breakfast area, utility rm., laundry rm., w/washer & dryer, 1 1/2 baths, radiant heat, central A/C, partial basement, 2 porches, beautiful lawn w/mature shade trees, shrubs, double paved drive. Ideal for retirees or growing family. Near Mt. Vernon Elementary School in nice neighborhood. \$76,500.
- 62 Acre Farm - Home w/3 Bdrms., 1 1/2 Baths, Basement.** Other amenities include family rm., living rm., dining kitchen, electric heat, also woodburning stove, 2 good barns; also, 2800 lbs. tobacco base, privacy, city water. Would consider land contract. Brindle Ridge. \$100,000.00.
- 3 Bdrm. Brick, 1 1/2 Baths, 1 1/2 Car Garage, 1.310 Acres.** Large foyer, living rm., large dining and kitchen with snack bar, range and refrig., w/d hook up, patio, front porch, blacktop drive. Exceptionally nice. 3 miles from Mt. Vernon Hwy. 461. Just asking \$49,900.
- 3 Bedroom Brick w/Basement, Heat Pump, Central A/C.** Nice dining kitchen, living room, 2 baths, carpet, woodburning stove, large lot in Countryside Estates, near town/industrial park. \$45,000.
- 2 Bedroom Cabin - 32 Acres.** Large living room w/cathedral ceiling, kitchen area, 4 built-in bunk w/inaccess, large Franklin stove, complete privacy. Red Hill Road. \$72,000.
- REDUCED - Nearly New 2 BR Home w/Full Basement, 2 Acres.** Beautiful kitchen w/lots of cabinets, snack bar, nice carpet, bath, draperies and blinds, porch and deck, city water, near town. Immaculate. First house on 1004. \$34,900.
- 3 Bedroom Stone Home w/Basement, 2 Car Garage.** All New Kitchen Cabinets w/wooden range, dishwasher & microwave, living room, family room, bath, central air, electric heat, also wood furnace, covered patio w/built in Bar-B-Que, 15x20 bldg, w/hull, 15 fruit trees, other shrubs, paved drive, access from 950 Sporting Goods Hwy. #61. \$48,000.
- 2 1/2 Acres Tracts - 2 1/2 miles from Mt. Vernon.** This all-wooded area has nice home or mobile home sites, city water available, some good timber, privacy. Asking price for each tract, \$7,000.
- Approx. 42 Acres Woodland - Nice Bldg. Site.** Has septic tank, water tank, road frontage. Located in Sand Hill section for \$12,000.
- Investment Property - 4 Unit Apt. Bldg. - Good Income.** Each apt. has a huge living rm. (approx. 24' long), 2 bedrooms, bath, large dining/kitchen, ground level entry and paved parking lot, is within walking distance of Livingston School and end-end street. 100% occupancy. Ideal for teachers. Only \$49,900.
- One of Mt. Vernon's Nicest Homes.** Beautifully decorated with formal living room w/wreath and dining room, den, kitchen w/ cherry cabinets and breakfast area on first floor. 3 bedrooms, den and more on second floor. 1 1/2 baths, electric heat, garage, fenced backyard. Close to school, churches, grocery. \$74,500.
- Reduced - 3 Bedrooms - 2 Car Garage Stone Exterior.** Basement w/wood kitchen w/cabinets, range, dishwasher. Numerous other assets including small tobacco base. Acacia. 3 acres. Located across from Hammond's Mt. on Hwy. #61. \$59,000.
- Furnished 2 Bedroom Home - Small Dn. Payment Owner Financing.** New kitchen w/wood cabinets, range, refrig., cherry drop leaf table, bath, utility rm. w/d hook up, fuel oil stove, nice carpet, A/C, porch, storage bldg., 3 acres. Lumbro. \$24,900.
- Business Opportunity Grocery Store Restaurant Apartment - First floor** (approx. 3500 sq. ft.) has groceries, restaurant, hardware. Upstairs is nice, large, 2 bdrm. apt. w/living room, dining kitchen, bath, utility room, etc., new carpet, oil furnace, wood furnace and central air. Main St., Livingston near Senior Citizen Center. \$60,000.00.
- Approx. 97 Acres - Woodland** - Located approximately 8 miles from Mt. Vernon near Salt Petre Cave. \$15,000.
- 2 Bedroom Home - Pool - Garage** - Dining Kitchen w/cabinets, liv. rm., bath, utility room, w/d hook up, new carpet, electric heat, wood burner. In Ground pool with filter system and deck. Approx. 7 miles from Mt. Vernon. \$26,000.00.

EVELENE RAINES PROPERTIES

West Main St. Mt. Vernon, Ky.

REALTOR

EVELENE RAINES, PREA
Certified Appraiser
Broker-Auctioneer
256-5811

256-5811

Around BROADHEAD



DARLENE BISHOP

Bishop - Pitts vows said

Darlene Bishop, daughter of Mrs. Callie Bishop Howard of Broadhead and Keith Martin Pitts, son of Mr. and Mrs. Martin Richard Pitts of Lexington, were married September 20 at Southland Christian Church. The Reverend Roy Mays officiated at the ceremony.

The matron of honor was Deborah Lewis, with Nancy Kay Cass, Tee'Gee' Erik and Tina Richardson serving as bridesmaids. Steve Blair was the best man and the ushers were Bert

Carter, Buck Buchignani and Merrill Asher. Misty Lewis served as flower girl and Nicholas Glenn Lewis served as ring-bearer.

The bride is a graduate of Rockcastle County High School and Eastern School of Hair Design. The groom is a graduate of Lafayette High School and Central Kentucky Vocational School. He is employed by Imperial Tool and Manufacturing Co., Inc.

After a wedding trip to Three Islands of Hawaii, the couple will live in Lexington.

Personals

By Mrs. Mary McWhorter

Wayne Chappell of Ohio is spending this week with Mr. and Mrs. Bob Proctor while holding a gospel meeting at Bethel Church of Christ each evening at 7:30. Everyone invited. Also Oct

5th through 10th at gospel meeting at Providence with Weldon War-noch preaching each evening at 7:30 p.m.

Mr. William Walker and wife, Judy and daughter, Traci of Springboro, Ohio, spent the weekend with Mrs. Maggie Fletcher, Audrey, Charles and Patsy also they visited with Mr. and Mrs.

Walter Doan.

Mr. and Mrs. Frank Arneson of Mt. Vernon on business.

Mrs. Foster Brown celebrated her birthday at her home with several friends. They all enjoyed delicious cake and ice cream. We all wish her many more happy birthdays. Grace wants to thank all for the beautiful cards and gifts.

Mrs. Bertha Adams and Mrs. Carolyn McKinney were in Mt. Vernon Saturday.

Visitors over the week-end of Mr. and Mrs. George Adams and Mrs. Bertha Stephens were Mrs. Lillian Gail of Reading, Ohio, Mrs. Brenda Gallagher of Wyoming, Ohio, Mr. and Mrs. Bruce Sargent and Sam Dennis of Berea. Mr. and Mrs. Don Cash and Donna Lynn, Mr. Doug Adams.

Mrs. Carolyn McKinney and Mrs. Bertha Adams had dinner at Ruth's Broadhead Cafe one day last week.

Mr. and Mrs. Raymond Caldwell and Sons, Kelly and Kevin of Cincinnati, Ohio, spent the weekend with their mother, Mrs. Elizabeth Woodall and his mother, Mrs. Edna Caldwell and other relatives.

Mrs. Bertha Adams was Wednesday evening's supper guest of Mrs. Linda Adams and daughter, Brandi.

Mr. and Mrs. George Adams, Mrs. Violet Cash and Donna Lynn went shopping in Somerset last Wednesday.

Mrs. Pat Pruitt and Sam Freddie, Jr. and Mary McWhorter were in London Sunday afternoon visiting with Mr. and Mrs. Gertrude Singleton, Leslie Gayle, Craig, Allen and Hazel. Also Carol's mother, Mrs. Dorothy Wells of Louisville and her daughter-in-law and grandsons, Marion and Daniel Wells of Danville spent the weekend with the Singletons.

Miss Mickie Lee Pruitt of EKU spent Saturday with her mother and brother, Pat Pruitt and Freddie, Jr. She also visited with me Saturday. My Monday visitors were Audrey Fletcher, Clara Proctor and granddaughter, Suzanne Graves. Saturday visitor's were Mrs. Brenda Bradley and Stephanie.

Brenda and I visited Mrs. Fay Mobbly at her gift shop in Renfro Valley Friday afternoon.

Week-end visitors of Bob and Mary Adams wife, Miss Gail Adams of Covington, Ky. Mr. Kenneth Adams and son Bobby Ray and daughter Deanna of

Rossville, Ga. All attended the Murphy and Clark reunion Sunday. Mary says they enjoyed the occasion very much - seeing so many of their relatives - as seen in a long time.

Mr. and Mrs. George Adams and Mrs. Bertha Stephens were in Berea last Sunday afternoon shopping.

Visitors of Mrs. Fannie L. Albright were, Mrs. Danni Roberts and children, Darin and Teresa of Somerset. Mr. Doug Brown and wife, Linda of Georgetown, June and Bruce Latham, Mrs. Oakley Hammons, Arvil, Burton, Brent Latham of Florida.

Mrs. Fannie L. Albright and daughter, Mrs. June Latham were Monday visitors of Bill and Lillie Brown who are both in poor health at their home. Our prayers are for them.

Mrs. Tressa Adams was Sunday afternoon visitors of Mrs. Bertha Adams also visited her mother, Mrs. Martha Lunsford.

Mr. and Mrs. John Helton was Monday visitor of Dempsey Brummett and family.

John Harris spent thirteen days in the Ephriam McDowell Hospital, Danville, Ky. He is improved some and is at home with his sister, Mrs. Mae Gorman. Mrs. Gorman says her sister, Ola Reid of Norwood, Ohio is very sick and awaiting eye surgery. Our prayers are for both of them.

Ronnie and Libba Tyra and daughters, Teresa and Diane of Winchester, were Sunday guest of Ronnie's mother, Mrs. Viola Hensley. Also her brother, Tildon Newton and wife, Carolyn of Richmond, Ind. spent Friday night with his sister, Mrs. Hensley.

Mrs. Mae Doan and Mrs. Viola Hensley were in Somerset Monday shopping.

Mr. and Mrs. Albert Beach of Worthville, Ky. Mr. and Mrs. Eugene Hiles, Florence, visited their sister, Mae Doan and Walter over the weekend. Mr. Doan of Mason, Ohio, spent Thursday evening with Mr. and Mrs. William Walker and Traci of Springboro, Ohio. They were also Saturday evening guests of the Doans.

Visitors of John and Myrtle Helton were Shelby Brummett and girlfriends, Jan Cox of Ohio, Dempsey Brummett and girlfriend, Joyce Jordan of Cartersville, Ky. Leonard Bishop, Mr.

To Page 9

SAVE-A-LOT

FOOD STORES

U.S. 25 South
Mt. Vernon

Open 7 Days A Week

Fresh Ground Beef

3 Lb. or more **88¢** Lb.

Fresh Whole Fryers

Lb. **.68**

Fryer legs [Family Pac]

Lb. **.88**

Fryer Thighs [Family Pac]

Lb. **.78**

Whole Smoked Picnic Shoulder Sliced Free Lb. **.89**

U.S.D.A. Choice Blade Chuck Roast Lb. **.88**

Fresh Pork Neck Bones [Family Pac] Lb. **.48**

Fresh Pork Hocks Lb. **.78**

By the Piece SMOKED HAM BACON Lb. **.89** Sliced Lb. **1.09**

Chunk KY. BORDER BOLOGNA Lb. **.79** Sliced Lb. **.89**

SPECIAL PURCHASE

We Have Bought A Special Purchase
Of New 1986 Buicks And Pontiacs
Available Now At



2.9%

Annual Percentage Rate Financing

Hurry, 2.9% A.P.R. Financing Ends October 8

*With approved GMAC credit for 36 months, 4.8 A.P.R. for 72 months

BLAKEMAN

Buick-Pontiac-GMC-Jeep-Renault



864-2218

London, Ky.

The Week at Livingston

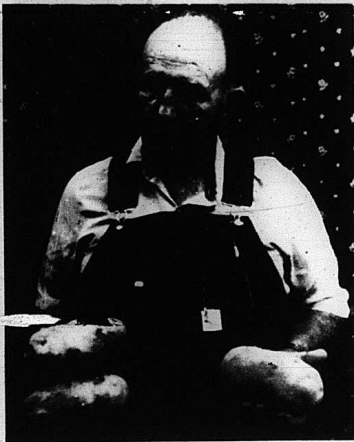

By Mrs. Eva Black

Michael McClure of Lancaster, Ohio spent the weekend with his parents, Mr. & Mrs. Charles McClure.

Willard Gibson of Chicago, Ill. and his sister, Mrs. Shirley Burke of Union City, Ind., visited Mrs. Eva Black and Ron last week.

Bro. Patton and family of Laurel Co. filled the pulpit at Livingston Christian Church Sunday morning and Sunday night. A large crowd attended.

Mr. & Mrs. William "Ban" Kelly visited his sisters, Lillie and Brilla last Thursday in Hamilton, Ohio.

Mr. & Mrs. Charles McClure and Mabel visited Mr. & Mrs. Dale McClure in Mt. Vernon, Sunday.

Sympathy is extended to Mr. & Mrs. Donny Mullins in the

death of her brother who passed away at his home in Mt. Vernon recently.

Mrs. Eva Black spend 10 days with her sister, Mrs. Juanita Hale, in Dayton, Ohio recently.

Mrs. Heli Carpenter and Mrs. Carrie Loudermilk visited Mrs. Gertie Mounts at the Senior Citizens Rest Home in Berea and Mrs. Maxine Brossart Rincer in Berea Hospital last Tuesday.

Elizabeth Anne Senters visited her grandfather in Dayton, Ohio last week.

Mrs. Nettie Mullins is in the sick list.

Ernest Mink took his annual train ride from Danville to Memphis.

Tr. recently. He loves that train ride. Wouldn't you all?

Mr. & Mrs. Johnny Mullins and son, Brad of Frankfort visited his parents, Mr. & Mrs. Lee Mullins recently.

educational program entitled, "In order to From a More Perfect Union." Tracy Burgett, a sixteen year old Junior at Rockcastle County High School, and the son of Mr. and Mrs. Ronald Burdett of Green Hill presented the program. Tracy chose to begin this monologue on a light-hearted note by sharing his findings heard some of the "brilliant deductions" of modern mystery writers. He then went into some lesser-known facts concerning our country's famous documents, the Declaration of Independence and the Constitution of the United States of America.

The Chapter discussed an October event which will be open to the public on Sunday afternoon, October 5. When a marker will be placed at the gravesite of Colonel James "Cassidy" This ceremony will take place just off Highway 461 on the farm of Robert Whitaker. Mr. Whitaker's deceased brother, Chester, was instrumental in the location of this old patriots grave, and the Chapter has been in the process of obtaining the marker for the past two years. More details of the location will be given in next week's paper.

"INJUNCTION DENIED" [Cont. From Front]

Bullen argued that he would suffer irreparable injury unless an injunction was granted. Bullen testified that he transferred to Helton Sanitation, Inc. the rights under the franchise to collect garbage from businesses and retained the right to collect garbage of residential customers. Bullen said he feared that the defendants were not enjoined he would be forced to purchase the garbage truck and dumpsters from Helton Sanitation at previously agreed upon price which he is unable to pay. Bullen is a petitioner under Chapter 11 in Bankruptcy Court.

Judge Venter's decision is a matter of law that the motion for a temporary injunction be denied on the grounds that Bullen had not shown that he would suffer irreparable injury. Judge Venter noted that Bullen had not suffered the loss of revenue as a result of the defendant's competition because he apparently transferred the right to the commercial business.

"Because the plaintiff is not personally a party to the agreement to sell the truck and dumpsters, it does not appear to the court from the evidence that he could be forced to re-purchase them. That obligation, if enforceable against anyone, would be against the defendant," Judge Venter said. "It is stated that the plaintiff never considered the collection of school garbage as coming within the rights of his franchise because for years he submitted to the bidding procedure of the school board."

"NOT GUILTY" - From Front residence. After an apparent argument, Ballard fire some shots at the trailer with a shotgun.

Police said that after Ballard had fired his shots McQueen fired back his shots.

McQueen was in court with attorney Lester H. Burns of Somerset last week to enter the plea on the reduced charged. He had formally been charged with murder.

He is scheduled for sentencing before Circuit Judge Dan Venters Friday.

In other action in Circuit court during the current September term, Randy Graves and Billy Joe Prewitt, both of Mt. Vernon, were found guilty of a May 19, 1986 break-in at McBev's Department store in Mt. Vernon.

Both are being held in the Rockcastle county jail awaiting formal sentencing Friday. A jury has recommended two years for both men in the state penitentiary. A Lincoln county man also pleaded guilty last week to a reduced charged of Fourth degree assault.

Marvin Hopkins had been charged with criminal attempt to commit rape. The case involved two 15 year-old girls and reportedly occurred on May 13, 1986. Hopkins paid a total fine of \$640.

An indictment against Bill Stark of Berea was also dismissed after he agreed to restitution in the amount of \$4,000 to County Attorney James H. Lambert and his wife, Brenda.

Stark had been indicted in November of 1985 after he apparently accepted a \$3,500 check from Brenda Lambert and did not finish work on their home. Stark and the Lamberts also agreed that no other action would be taken by either party in the case.

1986 tax bills

Tax bills for the have been mailed and residents should receive them Thursday and Friday, Sheriff Clarence Hasty reported Wednesday.

Scouts bake sale

Come one. Come all to the biggest and best yard sale this season. Cub Scout and Boy Scout's Units 263 of Rockcastle County will be having a yard sale on Saturday, October 7th at AVE'S Parking Lot.

Feature attraction will be a semi truck load sale from Business Sales (Master charge and Visa Cards accepted) offering brand new toys, kitchenware, and all terrific stuff, while at the same time supporting our Scout movement.

Our yard sale will have a free clothing area, baked goods, tables and also a re-crafting supply table for boys wanting to be a Scout. Proceeds from this event will go towards purchasing of equipment and camping equipment.

Come see our feature attraction at no charge. This will be the only showing in the county this year. For more information, call Slagron Palmer, Units 263.

"PERSONALS" [Cont. From 71]

parents, Mr. and Mrs. Robert Kirby recently.

Mr. and Mrs. Raymond Kirby and David visited relatives and friends in Ohio over the weekend.

Happy belated birthday to my Ford. We wish you the best returns of the day.

Mr. and Mrs. Carl D. ... on the sick list. Hope she is feeling better.

Mr. & Mrs. ... recently.

Mr. and Mrs. ... recently.

Mr. and Mrs. ... recently.

Mr. and Mrs. ... recently.

"TROOPERS WIN" [Cont. From Front]

According to Griffin, the arrest was made on reasonable grounds. Griffin was convicted of possession of a motor vehicle without title and license was later dismissed.

But, Thursday afternoon, the officers testified that although Griffin had license in his possession at the time of his arrest, according to a computer read out that the license in their possession was not Griffin's license and had been suspended.

Both men, who were also taken to the county at the time of the arrest, also testified that they had been fore warned of Griffin because of problems police had had with him in the past.

Boggs and Phelps case involved a separate incident on April 23 of that same year.

"BRODHEAD" [Cont. From 81]

and Mrs. Galen Helton of Wayne, Michigan, Mr. and Mrs. Alce Russell, Mr. and Mrs. Eddie Albee and daughter, Libbie of Crab Orchard Mr. and Mrs. Dominic Helton and son, Nikkie were also visitors of John and Merle Helton.

Mrs. Bertha Lashbrook is recuperating fairly well at her home.

Mr. and Mrs. Doc Russell, Mrs. Lula Bussell, and Mrs. Bertha Lashbrook visited Mr. and Mrs. Rick Bussell and Ricky Dee in Waynesburg, Sunday afternoon.

Mrs. Lilla Bussell had as dinner guest Sunday, Mrs. Bertha Lashbrook, Doc and Mary Bussell, Teresa and Barry, Martha Messer, and Mr. and Mrs. Willis and Joe Bussell visited a short while.

Roy McWhorter and wife, Betty of Valley Station spent Saturday night with Bert and Georgia McWhorter. They attended the Homecoming at the Baptist Church.

Mr. and Mrs. Bert McWhorter were Sunday dinner guests of Mrs. Verla Brown.

More potatoes

Willie Nicley of Mt. Vernon hold some of the Kennebec potatoes he grew this year in his garden. Nicley planted 100 pounds and got 40 bushels, he reported.

Rockcastle DAR meets

The Rockcastle Chapter, DAR met Tuesday night, September 16 at the PCA Meeting Room in Mt. Vernon to begin its celebration of Constitution Week and to participate in the beginning of a new antioch administration which has taken as its theme, "We

the people." Rockcastle's new Region, Mrs. Stephen Owens, presided at the meeting, and was assisted in the Ritual by Mrs. Elbert Exersole and Mrs. Roscoe Adams.

The Chapter chose to begin its new program year by an

REDUCE — REDUCE — REDUCE — REDUCED!

BECAUSE OF NEW BUYING POWERS, JOHN'S CAN CUT PRICES!

MANY ITEMS BEING REDUCED DAILY!

ITEMS ALREADY BEING REDUCED!

ITEMS ALREADY BEING REDUCED!

THESE ITEMS AND MORE BEING REDUCED DAILY!
WHY PAY MORE, WHEN JOHN'S HAS IT FOR LESS.

***PLUS FREE TOYS!!! NO PURCHASE NECESSARY.**

ENTER YOUR CHILDREN FOR THE CHRISTMAS TOY GIVE AWAY! DETAILS AT CHECKOUT.

THIS WEEK'S SUPER SPECIALS!!!

TODDLER SLACK SETS

\$5.00

Sizes 1-4
COMPARE \$9.95

W.M. PENN ANTIFREEZE

\$2.75 GAL.

WESTINGHOUSE HEADLIGHTS

Regular Dual Round **\$1.95**

Eq. Single Round **\$2.47**

MEMOREX VIDEO TAPE

\$4.88

FREE 30 DAY TRIAL

HALOGEN RECT. LAMPS

REG. **\$4.99** LARGE **\$9.97**

SHEER TO THE WAIST PANTY HOSE

88¢ Pr.

COMPARE \$1.95

HD MOTOR OIL

69¢ QT.

30 HD 10W30 or 10W40 W.M. PENN OIL

MENS FLANNEL SHIRTS

\$6.00

Reg. \$8.97
Boys Sizes \$5.00

DEER LURE SCRAPE MATE

\$2.99

MANY MORE REDUCED BUCK, ACORN SCENT RED FOX SCENT

MKM TREE STAND

\$5.99

TREBARK CAMO

Discount John's Store

US 23 South London, Ky. US 23 South Mt. Vernon, Ky.

SALE TERMS: Cash or Check

STORE HRS: 10:00-5:00 MON-SAT, SUNDAY 12-5

Mt. Vernon Store: MON-FRI 9-6, SAT-SUN 12-5

PRICES GOOD WED. THRU SUN.

SALE — SALE — SALE



REAL ESTATE

Commercial Properties

Small Commercial Building - Located on West Main Street. This building could be used for several types of small businesses or adapted for office space very easily. A bargain priced at \$6,900. G1

Commercial Building - On U.S. 25 near Hwy. 100. Formerly used as a service station, could be adapted to other uses. Building has 2 baths, city water and the lot measures 142' along U.S. 25 and 120' deep. Priced for quick sale at \$10,500 M8

Main Street - Crab Orchard - Commercial Building - formerly Rev. Sentes Drug Store. Suitable for most any type retail operation. Measures 42x75. Priced at \$11,900 M13

Commercial Building and Lot - Located just south of Mt. Vernon on US 25. Building and business walk out deal. Operating as Rockcastle Roller Rink. Although the building is being utilized as a skating rink, it could be adapted to most any type business. It measures 70x125. Records available to qualified prospects. \$185,000 M15

2 Acres - Near Druther's Restaurant and the intersection of 25 and the new 461 Bypass. Best location for fast food or station around. Priced at \$119,000. N6

Mobile Home Park - Located on Poplar Street in Mt. Vernon. 16 spaces. \$600 per month income. Priced at \$45,000. N8

Large Commercial Building - Brodhead, Main Street. A portion of the building is presently being utilized as a furniture store. It has approximately 4,500 sq. ft. city water and new roof. \$217,500. K4

Businesses

Grocery Business and Living Quarters - known as the Caldwor. Owners want to move - say sale. The living quarters has 3 bedrooms, kitchening room, room, bath and full basement. Priced at \$24,900. M16

10 Joint Apartment Complex and Landlord - Located at Waysideburg, Ky. Going business has an excellent income. Ideal for the investor. Priced at \$159,000. P4

Established Business - 1 mile out of Mt. Vernon. 50x80 garage building with front end alignment, radiator shop, computer wheel balancer, rotor and drum machine, air compressor, floor hoist, jacks, battery charger, stands, work benches, office furniture. All for \$92,000. I10

Commercial Property - in Mt. Vernon. Ideal for service station. 5 acres, piece of food store with modern 14x70 mobile home, formerly known as the One Stop Market. If you're willing to work and want to make money, then have a look at this one. \$75,000. N1

Farms and Acreage

Modern Log Home - 9 Acres - Home has 1800 sq. ft. living space, 3 bedrooms, great room, kitchen with built-in cabinets, 3 bedrooms and 1 1/2 baths. Approx. 9 acres of hill land, secluded, lots of privacy. 1 mile from city limits. Price of Mt. Vernon. Priced at \$49,500. G24

7 1/2 Acres - Undeveloped land near the Jackson County line. Possibility of coal, some marketable timber. Only \$200 per acre. N21

Future Auctions

Liquidation Auction of HELBRINGERS OF LEXINGTON - Trucks, Fixtures, Truck Lighting and all remaining inventory. Friday, September 26, 10:30 a.m. Lexington Mall, Lexington, Ky.

Absolute Auction of Mr. and Mrs. Wilmer Evans' HOUSE AND LOT - Sat., Sept. 27, 1988 10:30 a.m. Eubank, Kentucky

Auction of Mr. and Mrs. Carlos Carlotta's 46 Acres, more or less. Fri., Oct. 10, 1988 1:30 p.m. Laurel County

Auction of Mr. and Mrs. Leslie King's HOUSES, MOBILE HOME AND LOTS - Fri., Oct. 10, 1988 11 a.m. Brodhead, Ky.

Auction of the late Dr. and Mrs. John D. Henderson's HOUSE AND LOT - Sat., Oct. 11, 1988 10:30 a.m. Mt. Vernon, Kentucky

Auction of the late Dr. and Mrs. John D. Henderson's 200 ACRE FARM - Sat., Oct. 11, 1988 1:30 p.m. 1 mile south of Mt. Vernon city limits

Auction of the late Dr. and Mrs. John D. Henderson's 200 ACRE UNDEVELOPED LAND - Sat., Oct. 11, 1988 2:30 p.m. Pine Hill Section of Rockcastle Co.

Baby Farm near Broughtontown - It is improved with a dandy ranch style brick home w/ 2 bedrooms, lg. dining room and kitchen combination, den, utility room and bath. Ship, house, cellar and combination barn w/ 1229 lb tobacco base. \$54,900 P9

90 Acres - 8 1/2 mi. east of Mt. Vernon on Wolfe Creek. This 90 acres has brick house and new barn, stream running through also, spring water. A real hide-a-way. Walk out with land and farm machinery only \$22,900. P7

67 1/2 Acres - with over a mile of frontage on the Kentucky River in Madison County. 8,000 lb tobacco base, 3 barns, 4 bedroom house, approx. 200 acres river bottom land and approx. 400 acres total of crop- and pasture land. Good developed. Owners will assist in financing. Reasonably priced at \$250,000. N14

150 Acres - If you want privacy, then look this one over! Near Crooked Creek, Singleton Valley. 3 bedroom house, log barn, good spring, timber. All this for only \$22,500. P1

190 Acres - Undeveloped land in the Chestnut Ridge / Sand Hill Section of Rockcastle County. Priced at \$29,500. P4

240 Acres - Skaggs Creek Road. Approx. 2700 lb tobacco base, 2 barns, 4 room house in need of repair, garage, water provided by two springs and creek, lots of firewood. Reduced to \$59,000. P7

One of Redwood - East of Brodhead. 413 Acres - Old Brodhead Road. House, garage, 200 acre tract. Priced at \$400,000. J5

15 Acres - Merhart - 15 acre road area. Large, recently improved. Excellent building. Shade trees. All this for only \$13,000. M19

120 Acres - Highland section of Lincoln County. 50 acres crop and pasture. Good and balance of woods. It is improved with a stock and tobacco barn, 2000 lb basic tobacco allotment, abundance of water, good cattle farm. Priced at \$56,900. N10

16 Acres - Located near Poplar Gap. plenty of privacy, good home site. Only \$5,900. K5

Build In The Country - 5 acres, more or less. Located just off Purri Rigby Road. Lot to rolling, city water available. Reduced to \$6,900. N1

Industrial Park - 461. Development potential. Priced at \$22,900. M21

140 Acre Farm - more or less - Allen Road in Otterhead section of Lincoln County. Approx. 90 acres tobacco. Some marketable timber. 1868 lb. tobacco allotment, older home, 2 barns, crib and miscellaneous buildings. Priced at \$115,000. N19

Bedford Stone Home - 10 Acres - Approximately 1 mile out of town. Fantastic view. The home has living room, kitchen, 4 bedrooms, bath, washer/dryer hook-up, gas heat, built-in cabinets, plus much more. In addition, it also has a barn and 730 lb. tobacco base. Owners moving out of town. Priced at \$57,500. L1

115 Acre Farm - Broughtontown Section of Lincoln County. Approximately 50 acres. Tobacco and pasture land, balance in woods. Abundance of water. Property is improved with a 5 bedroom frame house, 2 car garage, and a combination bath. Priced at \$69,900. N11

17 Acre Farm - near Bandy Palaski Co. House has 3 bedrooms, living room, kitchen and bath, combination stock and tobacco barn, all tilable land, good well. All for only \$28,900. M6

Live on the Lake - 3 Acres - Lake Linville. 2 mile building site. Priced at \$8,900. N9

71 Acres - 2 miles south of Mt. Vernon near Burr with access to Highway 25. Good investment, coal potential. All for only \$21,500. M12

House and 3 Acres - Ottawa section of Rockcastle County. The house has living room, dining room, kitchen, 2 bedrooms, 2 1/2 baths, utility room, and 2 bedrooms upstairs. It also has washer/dryer hook-up, storm doors and windows, large country front porch and ample shade. There is also a combination stock and tobacco barn. Priced at \$29,900. N7

Rustic Modified A Frame Home - 13 1/2 wooded acres. Woodstock section of Lincoln County. The house has 4 bedrooms, 3 baths, 2 kitchens, 2 fireplaces. It is for wood burner approx. 3,000 sq. ft. Pella windows, many more extras. Priced at \$64,900. A17

24 acres - Located in the Copper Creek section of Rockcastle County. Approx. 8 acres cleared land and some young timber. Watered by a creek. Reduced to \$6,500. K3

100 Acres - 1 mile off U.S. 25 on the Orlando Road, 900 lb tobacco base, frame house with 3 bedrooms, living room, kitchen and bath. Also has washer/dryer hook-up, electric heat. All for \$49,900. D4

95 Acres - more or less - Red Hill section of Rockcastle County. Priced to sell quickly at \$15,500. N7

65 Acre Farm with Farm Equipment - in the Green River section of Lincoln Co. It is improved with a 7 room house with 1/2 basement, 3x60 barn, 3 out-buildings and is watered by 3 good wells. It has a tobacco allotment of 1256 lbs. Priced at \$45,000. P11

Homes \$50,000 and Up

Overlooking Lake Linville - This fine, two level home has 4 and has 3 bedrooms, 2 baths, kitchen, dining room combination, living room, family room, den, bedroom and utility room. Also has central heat and air-bull in oven, range and dishwasher, excellent 26x26 workshop and garage, 2 decks, porch, very private, wooded. Priced at \$69,500. N13

Ranch Cottage - Style only - Maestberg - House has living room, kitchen, bathroom, utility room, 2 bedrooms, carpet, built-in cabinets, fully insulated, car garage and full basement with outside entrance. Priced at \$59,900. P3

Happy Acres Subdivision - Beautiful brick home with large dining room, 3 bedrooms, 1 1/2 baths, central air, 2 car detached garage, large lot measuring app. 100x250, satellite antenna, outdoor patio, much more. Owners sell only! \$62,900. P6

Brick Home - 2 Acres - Maestberg - This lovely brick home has 3 bedrooms, living room, kitchen, 1 1/2 baths and utility room. It also has electric heat, carpet and gas heat. All well and city water. All for \$52,500. J11

One of Rockcastle's Premier Homes - on old Brodhead Mt. Vernon Road. Home has 3 bedrooms, large family room with fireplace, dining room, kitchen with built-in appliances and 2 baths on the upper level with a beautiful view from the balcony. The lower level has an entrance foyer - 2 bedrooms, 2 1/2 bathrooms, living room, half bath and 2 car garage. Also has washer/dryer hook-up, wall-to-wall carpet, electric heat and is situated on approx. 2 acres. All for \$89,900. N5

Excellent Home - Home has 3 bedrooms, living room, dining room, kitchen, family room, 2 1/2 baths and utility room. Has 1 1/2 bathroom, 2 1/2 car garage, patio, central air, oven, range, dishwasher and washer/dryer hook-up. Situated on 5 acres, more or less. \$84,900. K12

Excellent Location - Williams St., Mt. Vernon. 1 1/2 story solid brick home. It has living room, kitchen, 2 bedrooms, bath and utility room on the first floor and 2 bedrooms and bath on the second floor. Also has a full basement, block garage building, central well, carpet, both a fuel oil and wood furnace, fireplace and more. Priced at \$59,900. P12

\$40,000-\$50,000 Range

Bedford Stone Home - Highway 461. Home has 3 bedrooms, living room, dining room, kitchen combination with lots of cabinets, bath, full basement and attached garage. Also has 2 fireplaces, plus much more. Priced at \$48,900. D15

New 3 Bedroom Brick - Ready to Move In - Home also has living room, dining room, kitchen combination, family room, 3 bedrooms, living room, dining room, kitchen combination with lots of cabinets, wall-to-wall carpet, \$47,900. H19

3 Bedroom Brick - Valley Manor Subdivision. Home also has 1 1/2 baths, heat pump, concrete drive, washer/dryer hook-up, good location. Reduced to \$40,900. J19

Happy Acres Subdivision - House and large corner lot. This 3 bedroom spanish style home has living room, kitchen, entrance foyer, 1 1/2 baths, heat pump, central air, washer, dryer hook-up and carport. All for only \$44,900. K15

Split-Floor - Valley Manor Subdivision - 3 Bedrooms, 1 1/2 baths, kitchen/dining room combination, living room, large family room, total electric, and garage. Situated on a dandy lot. Priced to sell at \$44,500. P10

Excellent Location - West Main Street. Mt. Vernon. This (fine home offers a huge living room, formal dining room, kitchen, 2 bedrooms, bath, den on the first floor and 2 bedrooms and bath on the second floor. It also has fuel oil furnace, storm doors and windows, city water and sewer, built-in cabinets, aluminum siding and a 2 car detached garage. The interior of the house has been professionally decorated. Only \$29,900. M1

\$30,000-\$40,000 Range

Double Mobile Home - 12 Acres - Near Mt. Vernon city limits. Full basement, first floor with 3 bedrooms upstairs, 4 bedrooms, large living room, spacious kitchen, dining room and 2 full baths. Large front porch, also a small barn. All for \$37,900. M2

Lovell Court - 2 storm frame house. Home has living room, dining room, kitchen, family room, 1 bedroom and bathroom, full floor with 3 bedrooms upstairs. Also has wall-to-wall carpet, a fuel oil furnace, storm doors and dug-downs, aluminum siding. Home is within walking distance of Main Street, churches and schools. Reduced to \$29,500. M1

Bedford Stone - 3 miles southeast of Mt. Vernon. Home has 3 bedrooms, living room, kitchen, bath and full basement. Also has electric heat, wall-to-wall carpet, storm doors and windows, vinyl siding and situated on a large, level lot. Priced at \$29,900. M1

West Main Street - Newly remodeled 2 bedroom home with living room, kitchen and bath. Also has electric heat, wall-to-wall carpet, storm doors and windows, vinyl siding and situated on a lot measuring approx. \$2,150. All this for only \$29,900. M1

New Listing - Bedford Stone Home - 1004 South of Mt. Vernon - 3 bedrooms, living room, kitchen, dining room, large family room, 2 1/2 baths and 2 fireplaces. Situated on a good lot. Priced at \$29,900. P13

NEW LISTING - Mobile Home and Lot - In Mt. Vernon. 1983 14x55 mobile home with 2 bedrooms, living room, kitchen and bath. Also has washer/dryer hook-up, total electric, range and refrigerator. Priced at \$17,900. P14

All Kinds of Lots

What kind do you want? Small Lot - Big Lot - Restricted Lot - Unrestricted Lot - Wooded Lot - Level Lot - Hill Lot - Expensive Lot - Inexpensive Lot - Lots located at Furrman Estates - Valley Manor Subdivision - Lake Linville - Woods Creek - Green Valley - Country Club - Rainbow Valley Subdivision - Highway 461 - Quail section - Mt. Vernon - FHA or VA approved. We have a lot to suit you. Make an appointment to see them today.

Subdivision Near Lake - Located on the Barren Road. 2 1/2 acres and 2 restricted. Several of the lots front on a backstop road and city water is available. Ranging from \$1,500 to \$4,000. E74

Evergreen Estates Subdivision - Spacious building lots in Rockcastle County's newest subdivision. All lots have well water and paved streets. Ranging in price from \$4,500 to \$6,000. These lots are restricted for your protection. B1

Building Lots - Country Club Estates Subdivision. City water, near Mt. Vernon. Only \$3,000 to \$3,500. M9

2 Lots - Just out of Mt. Vernon. Ideal for mobile home. Priced at \$2,500 each. E8

Dandy Building Lot - Rose Hill Road, overlooking Lake Linville. City water available. Reduced to \$4,250. H7

Building Lot - Overlooking Lake Linville. City water. Improved with a storage building. \$4,500. M10

Building Lot - Highway 70, 6 1/2 of an acre, city water. 1601 sq. ft. of frontage. Priced at \$3,000. M10

2 Mobile Home Lots - Located just off Main Street with new garage, city water and sewer. All for \$6,500. K8

4 Building Lots - Located on Hwy. 461. Located near Market City water. \$2,500 each. K16

2 Large Country Lots - each measuring approx. 1 1/2 acres. Both have city water and lot measuring approx. If you are a small place in the country, buy them both. \$3,900 each. L3

Food, Meat & Auction Co.

Calling the Country

Service that you can trust
If you want to list your property
or if you want to buy!

Danny Ford, GRI
256-4446

Roy Adams, GRI
758-8400

Sam Ford, GRI
256-4588

Mt. Vernon, Ky. 256-4545
KENTUCKY TOLL FREE 1-800-435-6454



FUN DAY. - On August 23, the Rockcastle Girl Scouts conducted a Fun Day and Registration Drive. There were 39 girls and 8 adults present. Both new and former Girl Scouts were enrolled. Girl Scouting is open to any girl from kindergarten age to the 12th grade. The girls enjoyed many activities such as kickball, face painting and songs. They each received a Girl Scout sticker and pencil for attending. Kool-Aid was served. In the above picture are new leaders being recruited by Donna Brewer, seated, and Regina Hodge. From left to right: Jeannie Whitt, Gaylan Settles, Charlotte Hayes, Regina Hodge, S.U. chairman, and Sylvia Mason. For the closing, all joined in a friendship circle and sang Taps.

KET Schedule

The new fall season gets into full swing in October on KET. New series, new specials and new lineups for continuing series make TV worth watching on KET. Something worthwhile to turn to on October 1 is "Project Second Chance: Dropouts in America," a Kentucky Educational Television's GED on TV program is highlighted, along with several other successful programs that are preparing adults for their General Educational Development (GED) certificates. Of special interest to Kentuckians is the KET special "Kentucky: Educating the Nation's Adults" which follows.

The 10-part series "Managing Our Miracles: Health Care in America" begins October 2, examining some difficult questions brought on by modern medicine. Panels of nationally known leaders and decision makers explore the complex ethical, legal and social questions raised by modern med-

Cont. to 15

4-H News

By: John McQuerry
County Extension CLUB ORGANIZATION
 September is the time for reorganization in 4-H clubs. Elections of new club officers, filling out enrollment cards, and finding out about upcoming 4-H activities will take place at the first meeting.

POSTER CONTEST
 One of the 4-H Contests going on in September is the Poster Contest. 4-H'ers age 9-19 will be eligible to compete. One champion poster will be chosen in each grade level in the county-4th, 5th, 6th, 7th, 8th and high school level. The champion poster in each grade level will go on to the Area Competition. Posters are due by October 1st. The following rules must be followed or poster will be disqualified:

1. Posters may be made by any currently enrolled 4-H'er.
 2. All posters must be designed on regular poster board of 14" X 22" dimensions (one-half a standard poster size). Posters may be produced by any medium, i.e. charcoal, oils or collage. They cannot be three-dimensional.

3. 4-H is to be the topic for the poster. 4-H'ers can show what they think 4-H is, what they do in 4-H and what they think 4-H does for young people. Catchy slogans or titles may help tell the story.

4. Lettering should be neat. Using stencils or cut out letters is suggested.

5. Well-known cartoon figures cannot be used because they are copyrighted.

6. The 4-H'er's name, age, full address, grade, school teacher and a brief interpretive statement should be completed on provided forms or written on the back of poster.



Immediate members of the Rickels family who were together recently for a reunion were, front row, from left: Doug, Jane and Jim. Middle row: Rodgers, Ann and Glenn. Back row: Mable, Ray, Jr., Gene, Midge and Ray, Sr.

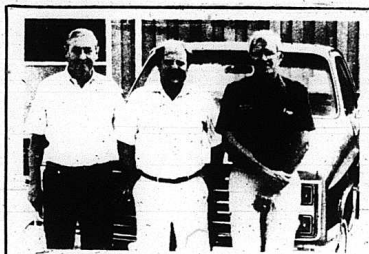

John Stipes, Bill Tillery and Harris Burton would like to invite you to save money at

Britton Chev. - Olds, Inc.
 Berea, Ky. Ph. 986-3169

ESTATE

Auction
 of the late
Mr. Clyde Halcomb's
92 ACRE FARM
 [IN 9 TRACTS]
Saturday, Oct. 4, 1986
10:30 a.m.

Bowling Ridge Section of Rockcastle County



LOCATION: Turn east off US 150 in Brodhead onto West Street. Follow West Street approximately 2 1/2 miles to auction site. Auction signs are posted.

In order to settle the estate of the late Mr. Clyde Halcomb, Mrs. Halcomb has authorized our firm to sell, for the high dollar, this desirable well-located farm.

Tract No. 1 - contains 2.75 acres and is improved with a newly furnished 3 bedroom brick house. The house also has living room/dining room combination with built-in cabinets and family room. Other features include washer/dryer hook-up, full basement, storm doors and windows, cistern water with city water also available.

This home and acreage would be ideal for anyone that likes country living with a fantastic view and "elbow room."

Tract No. 2 - contains 1.6 acres.

Tract No. 3 - contains 1.5 acres.

Each of these tracts are on the south side of the Bowling Ridge Road, adjacent to Tract No. 1 and have city water available and front on the road. Both are choice quality building sites.

Tracts 4 & 5 - each contain approx. 2.75 acres and have city water available and front on the north side of the Bowling Ridge Road. Again, each of these two sites would be ideal building sites.

Tract 6 - a baby farm within itself, containing 6.25 acres, all in grass, with city water available. Since there are no buildings on this tract, you can build to suit yourself.

Tract No. 7 - is a triangular shaped lot with 136' of frontage on the Bowling Ridge Road. This lot measures approximately 54' x 100' of an acre. This tract would be ideal for building or mobile home lot.

Located on this lot is a 12x55 Victoria trailer that will also be selling. It has 2 bedrooms, living room, kitchen, full bath, washer/dryer hook-up, fuel oil furnace and city water. The mobile home will sell separately from the lot.

Tract No. 8 - This small farm tract contains approximately 19 acres with approximately 10 - 12 acres of crop and pasture land. It fronts on the Bowling Ridge Road and city water is also available. It has a barn and would be an ideal farm for the gentleman farmer.

Tract No. 9 - contains approximately 55 acres with approximately 30 - 40 acres crop and pasture land and the balance in woods. It is improved with a combination hay and tobacco barn.

If you're looking for a farm that has some good crop land and good pasture land, then look this one over.

Remember, the farm will be offered in tracts, reserving the right to regroup in any manner, selling whichever way reflects the best returns for the seller.

Tobacco allotment for the entire farm is 2141 lbs. If sold in tracts, the tobacco will be divided by the ASCS office.

Farm Machinery: 1975 990 David Brown diesel tractor, P.S., 1737 hrs; New Holland 276 hay baler; Pittsburg 2 bottom 14" plow; Holland tobacco sifter; Cole 2 row sodd planter; New Idea 1 row corn picker; Athens 3 pt. hitch lift disc; 3 pt. post hole digger; John Deere pull type fertilizer spreader; Cobey manure spreader; Massey Ferguson mowing machine, 6 ft. cut; 6 ft. rotary mower; double spring cultivator.

TERMS: 20% down day of sale, balance in 30 days with delivery of deed on real estate and cash or good check day of sale on farm machinery.

For additional information, contact:

Ford Realty & Auction Co.

REALTOR/AUCTIONEER
SAM FORD
DANNY FORD
ROY ADAMS



AUCTIONEERS
JERRY HAM
WILLARD BULLOCK

APP. AUCTIONEERS
Bob Todd
Dee Stewart



Kentucky Toll Free No. 1-800-435-5454
 Mt. Vernon, Ky. Phone 256-4545
 Somerset, Ky. Phone 679-2212

Ford Realty & Auction Co.

REALTOR/AUCTIONEER
SAM FORD
DANNY FORD
ROY ADAMS

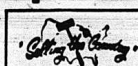

AUCTIONEERS
JERRY HAM
WILLARD BULLOCK

APP AUCTIONEER
BOB TODD



Kentucky Toll Free No. 1-800-435-5454
 Mt. Vernon, Ky. Phone 256-4545
 Somerset, Ky. Phone 679-2212

LOCATION: Approx. 2 1/2 miles north of Brodhead on Ky. 1505 or, from Mt. Vernon, take the old Brodhead-Mt. Vernon Road to the Purr Rigby Road. Follow the Purr Rigby Road to Hwy. 1505 and turn right. Auction signs are posted.



Mr. and Mrs. Reams are moving to town in order to be closer to their business; therefore, they have authorized our firm to offer this nice home and lot and personal property at public auction.

Tract No. 1 - measures 215' along Kentucky 1505 and is approx. 250' deep. This tract is improved with the above-pictured brick house. The house has large living room, kitchen with built-in cabinets, 3 bedrooms, family room, dining room and 1 1/2 baths. The house is total electric, has storm doors and windows, washer/dryer hook-up, hardwood floors and carpet throughout, cooling fan, patio and more. Water to the house is provided by well and city water is available.

Tract No. 2 - this tract measures 100' along Kentucky 1505 and is approximately 250' deep. This tract has city water available. This tract is improved with a garage building.

Each of the tracts will be offered separately, then together, selling in whatever manner reflects the best returns for the owners.

Personal Property: Frigidaire refrigerator; 2 piece oak bedroom suite; 7 piece den set, including couch; 2 chairs, coffee and end tables and ottoman; 3 piece antique bedroom suite; 2 wheel bicycle; pressure canner; king size water bed; Maytag wringer washer; maple bedroom suite and much more.

Machinery: Mr. and Mrs. Reams' neighbor, Russell Hoak, has consigned the following equipment to be sold in conjunction with the sale - Gravity-wagon; elevator; New Idea corn picker plus terms.

TERMS: 20% down day of sale, balance in 30 days with delivery of deed on real estate and cash or good check day of sale on personal property and machinery.

For additional information or an appointment to see the house, contact the selling agents:

Ford Realty & Auction Co.

REALTOR/AUCTIONEER
SAM FORD
DANNY FORD
ROY ADAMS

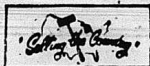

AUCTIONEERS
JERRY HAM
WILLARD BULLOCK

APP. AUCTIONEERS
Bob Todd
Dee Stewart



Kentucky Toll Free No. 1-800-435-5454
 Mt. Vernon, Ky. Phone 256-4545
 Somerset, Ky. Phone 679-2212

Ford Realty & Auction Co.

REALTOR/AUCTIONEER
SAM FORD
DANNY FORD
ROY ADAMS

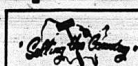

AUCTIONEERS
JERRY HAM
WILLARD BULLOCK

APP AUCTIONEER
BOB TODD



Kentucky Toll Free No. 1-800-435-5454
 Mt. Vernon, Ky. Phone 256-4545
 Somerset, Ky. Phone 679-2212



On August 31, the Hamm reunion was held at the Family Life Center. Members of the Viola Hamm Albright family that attended were all ten of her children. Sitting front row, is Everett Albright of Broadhead, Mrs. Viola Albright of Mt. Vernon and Mrs. Mary Harper of Mt. Vernon. Back row is Hazel of Virginia, Alec Albright of Mt. Vernon, Dawn Taylor of Broadhead, Faye White of Ohio, Jay Albright of Ohio, Leon McClure of Mt. Vernon, P.D. Albright of Paris and Edith Nicely of Broadhead. Sadly missed each year by this family is Lloyd Albright. All are friends and had a nice dinner and good reunion. We are thankful for each one that was able to come.



Attending the Girl Scout Fun Day from Roundstone Junior Troop 659 was, far left, Amy Croucher, from Brownie Troop 1079 were Amber Coffey, Tiffany Gabbard, Jani Coffey and Amy Truett. Also present were Kathy Coffey, Brownie leader, Francis Gabbard and Penny Alexander.

HOME MAKERS meet. We would like to have many new members. Everyone is welcome. Pat Stokes, reporter.

The Rise and Shine Homemakers began their fiscal year at the home of Z. Givens, a beautiful setting in the country on a perfect September day with devotion by Pat Stokes.

The new officers are Z. Givens, president; Alice Chaud secretary; and Pat Stokes, reporter. Secret plans were revealed and appreciation expressed to the one who had been a friend all year to share our most important occasions. We had four members and one new member. There was a delicious buffet luncheon served after business. We have some very interesting lessons to look forward to this year.

Rev. Harvey Pensol filled his regular appointment at the Fairview Baptist Church over the weekend with good attendance. We had 122 in Sunday School for which we are very thankful.

Our average attendance in Sunday School for the month of August was 128. Thank the good Lord.

In the absence of our pastor, Rev. Wayne Harding preached for us at Fairview Sunday, Sept. 7th. We enjoyed his sermons very much and thank both Rev. Wayne and his wife for being with us.

Hubert and I visited Mrs. Edith (Blair) Ott on Saturday evening Sept. 6th. She is very ill and needs the prayers of all you good Christian people. The Blair family have been part of our community for many years and they have our love and prayers.

Others who need our prayers are Mrs. Della Seals, Mrs. Ann (Linnell) Mrs. Della Bullens, Willie Cape and Willard Todd. God bless them.

Mr. and Mrs. Jim Bowles spend Monday night at the house of Mr. and Mrs. Willie Cope. Mrs. Bowles (Pearlie) is a sister to Mr. Cope.

Visiting at the home of Mrs. Georgia Blair Sunday evening were Mrs. Eugene Alexander and Mrs. Jewell Davidson and son Jeremy.

Recent guests of Mr. and Mrs. James Proctor of Richmond were Mrs. Edith Mullins and three daughters, Velma Croucher, Lucille Ponder and Ardilla Tinch. Mr. Proctor is Mrs. Mullins uncle. He is now 96 years old and is in very good health. We just thank God for blessing him to live for these many years. We all need to be thankful for our elderly people and love and respect them, because when they are gone we won't have any more like them. They have helped us to be what we are today by living that good life in front of us. They taught us by the way they lived to be decent, honest, truthful and respectful and to show love and concern for others. They also taught us to work and make our own way in the world and to accommodate others. It never hurts any of us to do something for somebody else. The Bible teaches us that "it is more blessed to give than to receive."

Mr. and Mrs. Eugene Alexander and their children Kenneth, Jewell Davidson and two children and Mr. and Mrs. Gerald Alexander and two children all enjoyed a nice picnic and good time at Roundstone Park Sunday, Sept. 14th.

Mrs. Irene Barnett and Mrs. Curney Abney visited Louise Barnett and daughter Sonya Sunday.

Tonya Church spend Tuesday night with Gwyn Fowler.

Mrs. Beverly Peters entertained her Sunday School Class (7-8-9 year olds) with a pizza party at her home in Hillside on Paint Lick last Friday night. Mrs. Helen Reppert helped her with the party. Attending were Beverly's children Brian and Tara; Sherry Ridgell, Monica and Patricia Givens, Danny Wren, Ronnie Dale Reppert and Kay Morgan. After pizza they played games and enjoyed the evening. Bless their hearts they are so sweet.

Mr. and Mrs. Anthony Abney spent a few days last week in Alabama.

Mounting an assault on drugs

By Cong. Hal Rogers

Life in prison without parole for drug pushers who sell their prison to school children... the death penalty for people who conspire to sell drugs to someone who later dies from drug usage... fewer restrictions on evidence for police who find drugs on a suspect... these are just some of the tough new measures included in a major new anti-drug bill which the House passed this week.

This legislation, which I co-sponsored and voted for, will bring several billion dollars in new resources to bear on this national drug crisis. The advent of crack and other new lethal forms of narcotics have forced us to mount a major assault on the drug problem. This legislation will attack the drug crisis in three ways: reducing demand, increasing penalties and enforcement, and expanding our efforts to stop drugs at the border.

REDUCING DEMAND: This new legislation will provide \$350 million in additional funds for federal, state and local drug-abuse education programs. It will also add another \$180 million for drug treatment and prevention. We cannot stop the drug problem merely by attacking the supply. We will only be successful if we can convince people to stop wanting drugs. Mrs. Reagan's campaign to "just say no" is the first step in this expanded anti-drug effort.

INCREASING PENALTIES AND ENFORCEMENT: This new bill includes a number of tough measures against drug dealers, including the establishment of mandatory sentences for major drug trafficking. The bill will also go after those who launder drug money and who use children to help manufacture or distribute drugs. Additional measures authorized by the new Drug Enforcement Agency and our federal justice system. Another \$1.2 billion will also be created to help build new prison space to house those who are convicted of drug-related crime.

EXPANDING DRUG INTERDICTION: Stopping drugs at the source is still vital to our anti-drug effort. This legislation increases spending for those efforts to \$65 million and directs the use of military funds to help fight drug smuggling along our coastline. The bill also directs the President to deny trade benefits to countries which do not cooperate with us in eradicating drugs.

On my recent Community Moving tour through the Fifth District, I spoke with many of you about the drug problem. All of us need to get involved in fighting

drugs and drug abuse. If you have information about drugs in your community, please contact your local police or sheriff's department first. But you can also get in touch with the nearest State Police Post. Check your phone book for the post in your area. And finally, information about illegal drug activity can also be reported to the Drug Enforcement Agency in Louisville (502-582-5008).

In each case your confidentiality will be protected. So I urge you to report any illegal drug activity to the proper authorities. My office cannot assist you in reporting drug information, but these agencies stand willing to help us stamp out our drug problem. Let them hear from you.

Shaking The Salt Habit



More of us are paying attention to what we eat these days. We have reduced the amounts of red meats and increased our consumption of poultry and fish. We have also reduced the amount of sugar and salt we consume. Pasta and fresh vegetables are a healthful and flavorful way to combine these foods. The Pasta with Tuna-Broccoli Sauce suggested here. Low in sodium it is made with Seasoned NoSalt Alternative. When preparing this dish be sure to steam the broccoli and cook the noodles in water without added salt. Pasta with Tuna-Broccoli Sauce makes a light and flavorful lunch or dinner when a green salad, low sodium crudités, rolls and beverage are added.

- PASTA WITH TUNA-BROCCOLI SAUCE**
- 1 tablespoon unsalted margarine
 - 1/4 cup finely chopped onion
 - 2 cloves garlic, minced
 - 1/8 teaspoon grated lemon peel
 - 1/8 teaspoon ground nutmeg
 - 1/4 teaspoon pepper
 - 1 cup low-fat milk
 - 2 tablespoons grated Parmesan cheese
 - 1/4 teaspoon Seasoned NoSalt Alternative
 - 3 cups broccoli florets, steamed (about 6 ounces)
 - 1 can (6-12 ounces) reduced salt water-packed tuna, drained
 - 2 cups rotelle or other small pasta (8 ounces dry weight) cooked in unsalted water
- In medium saucepan, melt margarine; saute onion and garlic until tender. Stir in flour, onion and pepper until smooth. Gradually add milk, stirring constantly. Stir over low heat until slightly thickened. Stir in 1-1/2 tablespoons cheese and Seasoned NoSalt. Stir in broccoli and half the tuna. Stir over low heat until hot. Place mixture in bowl of food processor or blender container; process until smooth. Top sauce with pasta; top with remaining tuna and cheese. Makes 4 servings. Sodium: 118 mg per serving. Calories: 357 per serving.

Iced Coffee Coolers To Beat The Summer Heat

Nearly a third of all coffee brewed in the United States is wasted. A refreshing new way to beat the heat is to use leftover brewed coffee in cool coffee and delicious coffee cooler recipes.

Nobody knows who first drank iced coffee, but most experts feel it must be an American innovation. According to Steven Gregg, of the Coffee Development Group, a good rule of thumb when brewing iced coffee is to use about three ounces of coffee to every 64 ounces (1-2 gallon) of hot water. Gregg recommends a rich premium roast or a flavored grind since the coffee flavor of these blends tend to stand up and taste fuller against the diluting effects of the ice. A rich, flavorful, premium roast such as Luzianne Coffee with Chicory is considered a good choice by many coffee connoisseurs.

Gregg cautions against using "stale" or old coffee that's been standing around on the stove for hours. He suggests taking any coffee that's still warm and fresh from the pot and storing it in a sealed jar in the refrigerator. Kept this way, coffee can be safely stored for up to a week.

For iced coffee, brew coffee in a coffee tray and freeze. It can be used with warmer coffee or as "ice cubes" to double the coffee flavor in any iced coffee drink.

LUZIANNE CAFE CREME
Makes 4 servings

- 2 cups Louisiana coffee with chicory
- 1 scoop strawberry ice cream, softened
- 1/4 cup Bailey's Irish Cream (or Irish Whiskey)

Brew the coffee and let cool. Put the softened ice cream and whiskey in a blender and whir



Refreshing and delicious iced coffee coolers help beat the heat.

until smooth. Add the coffee and blend until smooth. Serve in wine glasses with straws and spoons.

BASIN STREET COOLER
Makes 4 servings

- Louisiana coffee with chicory, chilled
- Crushed or chopped ice
- 1 cup milk
- 1 cup strawberries, fresh or frozen
- 2 tablespoons sugar

Pour in enough coffee to cover level of ice. Combine with remaining ingredients in blender and whir at high speed until foamy. Garnish with strawberry fan and wedge of lime. Serve in attractive wine glasses.

GREAT MALE APREHEVERS

These sports history facts are brought to you by Speed Stick Deodorant and Anti-Perseptant by Mennen.

One of boxing's biggest heroes, Muhammad Ali (formerly Cassius Marcellus Clay) was born in Louisville, Kentucky on January 18, 1942. By the age of 12, he made his amateur debut as a boxer, when he won a split decision in his first fight, on a Louisville television program called "Champions of Tomorrow." Between the ages of 12 and 18, he won 100 of the 108 amateur bouts he fought, and in 1959 he won the national Golden Gloves Amateur Athletic Union light heavyweight championships. He crowned these remarkable achievements when, in 1960, at the age of 18, he captured the Golden Gloves heavyweight championship. His last appearance as an amateur was in the 1960 Olympics in Rome, where he won the light heavyweight championship. He was heavyweight champion of the world by 1964, when he knocked out Sonny Liston in the seventh round of their fight in Miami Beach. He has written poetry, lectured at colleges, appeared in a Broadway musical, "Buck White," and has written his autobiography, "The Greatest: My Own Story," published by Random House. To sports fans, he'll always be the man of the golden gloves—and a golden tongue.

key days
YOUR key TO SAVINGS

key QUALITY

Men's Insulated Coveralls \$37.98

Men's Jeans 14 oz. denim \$9.95

Boys' Insulated Coverall \$23.92 (Sizes 4-18)

Cromer's Discount
Main Street · Brodhead, Ky.

CLASSIFIED ADS

SURE TO GET RESULTS

The Mt. Vernon Signal Thursday, September 25, 1986 P.13
Bradley, Ph. 758-8584; Hwy. 70
and drives good, 5460, 256-4267

CLASSIFIED RATES

Local Rates - 8¢ per word, minimum \$2
Card of Thanks - 5¢ per word, minimum \$2
In Memorials - 5¢ per word, minimum \$3
Display Classifications - \$2 per inch, minimum \$3
CLASSIFIEDS PAID IN ADVANCE
Deadline for Classifieds is Monday at 4 p.m.

FOR SALE

FOR SALE: 27 acres, 2 1/2 miles from Mt. Vernon at Cave Ridge. \$15,000. (606) 256-5560. 46x8p

FOR SALE: House with 5 rooms and bath. In city limits. Call 256-4592 or 256-4846. 46x3p

FOR SALE: 2 bedroom house with living room, kitchen and bath. Paneled, partially carpeted, full basement. New wood and coal stove or gas furnace. Located on Main St. in Livingston. Excellent buy \$9,500. Call 453-4760 or 256-4565. 46x3

FOR SALE: House and 4 acres on Salspore Cave Road, 3 bedrooms, oak, kitchen and dining room, birch cabinets, carpet, storm windows and doors, oil furnace, fully insulated, good sewer system. If interested, call 986-1567. 46x4p

FOR SALE: 2 bedroom house in Broadhead on Pike St. Completely remodeled, custom cabinets, central heat and air, nice garden spot.

two outbuildings. Has FHA assumable loan. Low payments. Call 758-8941 after 5 p.m. 46x1p

FOR SALE: 3 bedroom brick, 2 baths, basement, fireplace, 22 acres, barns, fenced, tobacco, level land. 15 mi. from town. Priced under 60's. Call 379-6463. 47x4

FOR SALE: Approx. 65 acres, 1 mile below Livingston. \$7,500. Ph. 256-4933. 47x2p

FOR SALE: 27 acres with city water, 2 1/2 miles from Mt. Vernon at Cave Ridge. \$15,000. (606) 256-5560. 46x8p

HOUSE FOR SALE: 3 bedroom frame. Older home with updated plumbing and electrical systems, \$26,500. Adjoining lot available if buyer desires. Near Dresser in Bever. Will consider trade for farm or wooded land. 986-9281. 47x2p

FOR SALE: House on 2 acre level lot in Broadhead city limits. City water and sewer, w/d book-up. 2 Doug Miller's Backhoe and Bulldozer Service
• Septic Systems
• Water Lines
• Dump Truck Hauling
• Fill Dirt
• Top Soil
20 Years Experience
CERTIFIED PLUMBER
256-4966
46x4p

bedrooms, kitchen, bath, utility room, living room. Walk to town or church. Heats for \$350 per winter. Good starter or retirement home. Room for expansion. 2 outbuildings. Call 758-8932 after 6:30 p.m. or see Larry LaFavers. 52x1p

FOR SALE: Good building lots near Mt. Vernon Elementary School. Contact Jack or Judy Lawless. 256-4796. 39x1p

FOR SALE: 16 acres on St. Rd. 1004. 1/2 mile from U.S. 29, city water - available, convenient to everything. Call 256-4540. 1x1p

FOR SALE: 2 bedroom trailer with built-in living room and bedroom, sitting on 2 acres with an extra 1 acre lot and trailer hook-up. Located 5 miles south of Mt. Vernon. Call 256-3610 or 256-4321. 44x4

FOR SALE: 3 1/2 acres w/2x45 mobile home, living room, dining room, kitchen, family room, 3 bedrooms, 2 baths, all electric, w/d hook-up, city water, 15,200 storage building. \$28,000. Call 256-5676. Will sell mobile home separately. 44x1p

FOR SALE: Reconditioned used washers and dryers, electric stoves, TV's, refrigerators. Guaranteed. Located on Main Street, across street from the Bank of Mt. Vernon. Appliance Outlet Store. 46x1p

FOR SALE: Wood, \$25 kick or \$27.50 pick-up load delivered. No personal checks. Call 256-5403. 46x4

FOR SALE: Several hundred feet of 1/2 and 1" 100 PSI plastic pipe, stock watering tank (large size), metal truck racks for long, wide pick-up, paneled camper top, hog watering fountain. Call 758-8932. 46x2p

FOR SALE: 10 ft. satellite dish and drive motor, up to 40 feet of cable. \$375. Call 256-9271. 4:30 p.m. to 9:30 p.m. 46x2p

FOR SALE: Approx. 400 to 500 bales of mixed clover and fescue hay, \$2.50 per bale. Call 758-8277 after 5 p.m. 46x2

FOR SALE: Registered English Setter pups. Grouse Ridge Will and Brannigan bloodlines. 758-8700. 46x2

FOR SALE: Reconditioned used washers and dryers, electric stoves, TV's, refrigerators. Guaranteed. Located on Main Street, across street from the Bank of Mt. Vernon. Appliance Outlet Store. 46x1p

FOR SALE: 75 locust posts, 8 ft. long, all of none. \$150. Henry-H, Cox, 256-2517. 47x2

FOR SALE: Registered Simmental young bulls, 1 full blood, 1 polled, scurred, polled. Both dark red. 14 yr. old. Polled cow. Bill Sowder, 256-2282. 256-2039. 47x1p

FOR SALE: Ladies long Aigner coat, size 18. 256-5336. 47x1

FOR SALE: Kodiak wood stove, \$200. Call 256-3061. 47x1

FOR SALE: New colored RCA TV, \$150. Portable. Call 256-3230.

FOR SALE: Eskimo Split pups and a 1957 one ton Chevy truck with dual wheels. Call Curtis

FOR SALE: Bed frame, \$10. Call 256-4275 after 4 p.m. 47x1p

FOR SALE: Living room suite; dinette set; gas stove-Chambers; refrigerator-Frigidaire; wood stove-Ashley; refrigerator-freezer; fan for Ashley wood stove; Mo. Ped; motorcycle parts and helmets; lawn mower parts; Homelite chainsaw; Homelite parts; 1956 Chevy tail lights. Call 453-3481 after 4 p.m. or see Ann or Gene at Ann's Trading Post, across from Druther's. Fri, Sat. or Sun. 47x1p

FOR SALE: New hay fork, spear type for 3 point hitch, \$110. Also, used Ashley wood stove, \$110. Call 256-4834 or 256-5597. 47x1p

FOR SALE: 1974 Peterbilt cab-over-engine, 350 Cummins engine, \$9,500. Also, 1969 Chevrolet Pick-up, \$450. Don Hopkins, 758-8391. 52x1p

FOR SALE: 1980 Chevette, white, 4 dr., excellent condition. Asking \$1,400. Call or contact Craig at 256-3974 or 758-8357. 46x2

FOR SALE: 1983 Honda CX650 custom. Many extras, excellent condition. Contact Pat Craig or call 256-3974. 46x2

For Sale or Trade: 1982 J-2000 Pontiac station wagon, \$3,000 or will trade for truck. Ph. 758-4082.

FOR SALE: 1981 Pontiac T-1000, 4 spd. 1978 Chevy truck, V8, automatic, 1974 GMC truck, V8, automatic and a 16 ft. dual axle trailer. Call 256-5925. 47x1

FOR SALE: 1979 Ford Fairmont wagon, loaded, clean, \$1,500. 1970 Chevy, 1/2 ton pick-up. Runs

FOR SALE: 1977 Plymouth Fury 318, automatic, 372,000 miles. \$4,500. Suzuki, \$250. 758-8274 before 9:30. 47x1

FOR SALE: 1973 Jeep, approx. 57,000 miles, \$1600. Ph. 256-5225 or 256-2558. 47x3

TAX NOTICE
The 1986 County and School taxes are now payable at the sheriff's office.

2% Discount if paid by Nov. 1, 1986. Face value if paid by Dec. 31, 1986. 2% penalty added if paid by Jan. 31, 1987. 10% penalty added if paid after Jan. 31, 1987.

Legal authorities have a lien against all real and personal property of each delinquent taxpayer pursuant to KRS 134.420(1) which is effective on May 1, 1987, when the unpaid tax liability becomes delinquent. Please be sure to bring or mail your tax bill when making payment. The tax bill number is needed to give you faster service. Note: When paying by mail, please enclose a self-addressed stamped envelope if you wish a returned copy of the tax bill.

Clarence Hasty, Jr. Sheriff
Rockcastle County

ROBO
Get your car professionally hand waxed and cleaned - inside and out while you work. Pick-up and delivery.

Call 256-4301
47x1p



THIS WEEK'S SPECIAL: Two story brick, 4 years old, 5BR, 2B, 3 acres. Only \$30,000.

Modernized Log Cabin with another site for a house or mobile home. Large storage building.

Mini-Farm Barn, Brick Home, tobacco base, swimming pool, rental unit. Make offer.

Newlywed Special: 2BR, EXTRA NEAT, NICE BIG STORAGE BUILDING. Reduced to \$22,500.

Builder's Delight: 172 acres with long frontage on U.S. 25. Lot on a beautiful lake.

All In One Package: A business, farm and a beautiful home. Call soon.

A Mansion with 90% owner financing, 3 story, 4BR, 3 1/2 B, central heat and air, 2 complete kitchens, intercom system throughout, French Chalet style. Call 256-2657.

Practically New 3BR brick with one acre, really good condition. Reduced to \$35,000.

57 Acres with lots of timber, entrance on South U.S. 25. \$18,000.

24 Acres: Woods and pasture, big spring, city water available. Buy it and sell six 4 acre tracts for mobile home or houses. Enjoy the profit!

Priced To Sell: Neat Berea brick ranch, 3BR, fenced in lot, large living room. A real bargain. \$38,000.

Tobacco and Pepper Farm: Approx. 40 acres. Extra, extra large barn 80x90, well built, well equipped with a million dollar view.

Live Cheapsy with your own water system and plenty of firewood for the stove. A big cool cave for your swing and your car. Three acres to roam over. Private! For a 1/2 about what you would pay for a new car. Can't beat it! Only \$16,000.

Fairview 41 Acres. 3000 sq. ft. big farm house, two ponds, timber, very priv. reduced. Make offer.

Macedonia: 2 story old. SOLD id barn. Reasonable.

Don Foster & Associates
BETTER HOMES AND GARDENS
256-2657 or 986-8401

Enter now for vacation giveaway!

On sale at kinko's:
KODAK FLOPPY DISKS

\$9.95
5 1/4" x 5 1/4" 10 pack

\$11.95
5 1/4" x 5 1/4" 20 pack

\$17.95
3 1/2" more x 5 1/4" 10 pack

\$22.95
3 1/2" more x 5 1/4" 20 pack

Also sold individually

Contest ends Nov. 1st.
kinko's
University Shopping Center
Eastern By Pass, Richmond
(606) 624-0237

Mon. - Thur. 8:30-7:00 Friday 8:30-6:00 Saturday 10:00-5:00

USED CAR SALE

1981 OLDS OMEGA, 4 Dr., 4 Cyl., Auto	1,895
1983 CHEVROLET CAVALIER, 4 Dr., 4 Cyl., Auto	3,995
1980 PONTIAC GRAND PRIX, V8, Automatic	2,395
1979 PONTIAC BONNEVILLE, V8, Auto	1,795
1980 CHEVROLET CAPRICE, 4 Dr., V8, Automatic	2,395
1978 CHEVROLET IMPALA, 2 Dr., V8, Automatic	1,995
1977 CHEVROLET MALIBU, V8, Automatic	1,195
1977 DODGE COLT, 2 Dr., 5 Speed	1,195
1978 PONTIAC BONNEVILLE, 2 Dr., V8, Automatic	2,295
1979 FORD FAIRMONT, 6 Cyl., Automatic	1,495
1978 FORD FAIRMONT, 6 Cyl., Automatic	795
1976 FORD GRANADA, V8, Automatic	595
1978 MERCURY, 4 Dr., V8, Automatic	795
1976 Chevrolet malibu, 4 Dr., V8, Automatic	595
1977 CHEV. MONTE CARLO, V8, Automatic	950
1977 CHEVROLET MALIBU, V8, Automatic	1,895
1978 JEEP WAGONEER, V8, Automatic	1,895
1977 DODGE PICKUP, V8, Automatic	1,495
1966 CHEVROLET PICKUP, V8, Cylinder	395
1984 PONTIAC, 2 Dr., V8, Stick	395
1980 Kawasaki Motorcycle 1000	795

Hensley's Used Cars
Rt. 2, Orlando 256-4777
PLUS GARAGE AND YARD SALE

DWAYNE'S CARS & TRUCKS

80 Chevrolet Chevette 2 Dr. \$43 ⁸⁵ Mo. 18 Mos.*	80 Chevrolet Monte Carlo \$114 ⁸⁷ Mo. 30 Mos.*
82 Chevrolet Malibu 4 Door \$134 ⁴⁰ Mo. 30 Mos.*	84 Chevrolet Celebrity 4 Dr. \$162 ⁵⁸ Mo. 42 Mos.*
84 Oldsmobile Cutlass Supreme 4 Door \$190 ⁹⁰ Mo. 42 Mos.*	85 Chevrolet Monte Carlo 2 Dr. \$210 ⁸⁹ Mo. 42 Mos.*
84 Pontiac Bonneville 2 Door \$190 ⁹⁰ Mo. 42 Mos.*	82 Pontiac Grand Prix Loaded \$169 ⁸³ Mo. 36 Mos.*

UNBELIEVABLE SAVINGS
Low interest rates have allowed us to buy extra nice, like new cars & trucks at a very good price.

NOW!! is the time to take advantage of tremendous Savings on 84 & 85 models. Huge selections. Call Ernest or Dwayne and make your purchase today.

"OUR REPUTATION IS OUR RECOMMENDATION!"
*\$600 Down or Trade, plus tax and license.

Others at BIG SAVINGS

86 Pontiac Sunbird	78 Mustang Auto. A/C, Low Miles, \$1,195
86 Olds Cutlass Calais	78 Chrysler S/W \$1,895
86 Pontiac Grand AM	TRUCKS
85 Olds Cutlass Supreme	84 Pontiac Supreme
85 Chev. Monte Carlo	85 GMC Jimmy S/W
84 Olds Cutlass Supreme	85 Chev. C-10
84 Chev. Malibu	84 Ford Ranger
84 Chev. Celebrity S/W	79 Ford V8
84 Chev. Celebrity	84 Chev. Diplomat
84 Dodge Diplomat	84 Chev. PU
83 Chev. Monte Carlo Super Sport Loaded, Low miles!	
82 Olds Toronado, Low miles! Only 31,000 miles!	
82 Pont. Grand Prix	
82 Chev. Malibu Classic	
82 Chev. Impala S/W	
81 Chev. Corvette, Loaded - only 4,000 miles!	
80 Chev. Monte Carlo	

MISC.
81 Bass Boat, Power Trim, Depth Finder, 70 hp. Evinrude
Older Cars
78 T Bird 8095
78 Olds 8385
77 Grand 8695
77 Camaro 8695

OPEN
Monday thru Friday 8:00 - 7:00
Saturday 8:00 - 5:00 Sunday 1:00 - 5:00

U.S. 25 North Berea, Ky.
TEL: 986-8489
NOW!! Thru October, free 12 Mos. 12,000 miles power train warranty - 80 models & up.

Yard Sales

YARD SALE: Friday and Saturday at Dairy Dip in Brodhead on Hwy. 150. Clothes, household items, what-nums and a little bit of everything. 47x1p

YARD SALE: At the home of Bobby Lawrence on Sept. 27 from 9 to 2. Everything real cheap. Cancelled in case of rain. 47x1p

YARD SALE: At the old Judy's Shoe Store bldg. on Hwy. 150. Fri. and Sat. 10 to 4. 47x1

YARD SALE: Sat., Sept. 27, 10 to 4 p.m. at Our Lady of Mt. Vernon Church on Williams St. Some featured items: furniture, antiques and wringer washer. 47x1

YARD SALE: Sat., Sept. 27, 2 p.m. on Clair St. Home of Charles B. Parsons, 9 to 5. 47x1p

Garage Sale - Yard Sale: Next door to Hensley's Used Cars, Rt. 2, Orlando. Cutting torch, large wood stove, storm doors, truck tires and rims, house gutter and lots more. 47x1

YARD SALE: 4 families. Sat., Sept. 27, 8:30 to 3:00. Antique chair, small velvet bench, telephone table and chair, drapes, lamps, dishes, books, bedspreads and much more. At Irene Baker's on Ferguson St. 47x1p

YARD SALE: 3 family at the home of Denver Miller on the old Brodhead Road. Friday and Saturday. Window fans, electric heaters, glassware, clothing. Cancelled in case of rain. 47x1

Wanted

WANT TO BUY: 3 or 5 h.p. Evinrude outboard motor and 50 h.p. to 70 h.p. Evinrude outboard motor. Call 453-3884. 46x2p

WANTED: Business partner wanted for 50-50 financial terms in mobile home sales. Good for husband and wife. 758-8567. x1p

WANTED: Two energetic young men needs work of any kind. 453-3481. 47x1p

WANTED TO DO: Carpenter work, painting, concrete. No job too small. Reasonable rates. Call Tex Amyx, 452-4477. 47x3p

For Rent

FOR RENT: Apartments and mobile homes in Brodhead, Stanford, Lancaster and Richmond. Also, mobile home lots in Brodhead. For Brodhead, Stanford, Lancaster, Ph. 355-2812. For Richmond, Ph. 674-1855. Speaks Rental Agency, Richmond, Ky, 40475. 51x1p

FOR RENT: House. 256-4025 46x2p

FOR RENT: 5 room house in Mt Vernon. Call 256-5607. 47x1

Notices

Notice is hereby given that Janice Coffey, Cincinnati, Ohio has been appointed Administratrix of the estate of Billy Hansel. Any

Classifieds get results

persons having claims against said estate shall present them, according to law, to the said Janice Coffey or to Lambert & Lambert, P. O. Box 736, Mt. Vernon, Ky, 40456 on or before March 9, 1987. 45x3

POSTED: No fishing or trespassing on property belonging to Paul and Essie Napier, located on Dug Hill Road. 43x23p

NEW BALE & Stuff a Bag at Cable's Grocery on Hwy. 70, 12 to 4, Monday thru Friday. Tennis shoes, work boots, army clothes, some shoes free, sweaters and coats free. Effective Sept. 1, open 7 days a week from 12 to 4. Call 758-4191 after 7 p.m. 42x1p

POSTED: No hunting or trespassing on land belonging to Della M. Cope located on Clear Creek. 45x8p

POSTED: Positively no hunting or trespassing on land belonging to Douglas and Robert Griffin on Red Hill. 45x4

NOTICE: Will do babysitting in my home. \$30 per week. I have references. Call 758-8152. 44x4p

NOTICE: I will not be responsible for debts made by anyone other than myself. Ricky A. Hasty. 46x2

POSTED: No trespassing on land belonging to Lonnie and Vickie Anglin, located at Ottawa. 46x2p

NOTICE: On Friday, Oct. 3rd, I will sell the following vehicle for

Harley Davidson Sportster 1000CC Motorcycle, serial number 4433152H1 at the home of James C. Osborne. 46x3

NOTICE: On Monday, Oct. 6, I will sell the following vehicle for storage and repair costs: 1983 5-15 GMC 4 wheel drive, serial number 1GCTC14B5D 2502549. Located at Hill Top Auto Sales. 46x3p

NOTICE: The City of Livingston will sell at Public Absolute Auction, a 1980 Ford Police Car, also a police car screen and a set of bar lights on Sat., Oct. 4, 1986 at 2 p.m. in the center of town at the flag pole. Charlene Cole, City Clerk. 46x3

Notice is hereby given that an order has been entered dispensing with administration of the estate of Tom Burdette, deceased. All persons having claims against said estate shall present them, verified according to law, to Shirley Burdette, Irvine, Ky. or to Lambert & Lambert, P.O. Box 736, attorneys for said estate, no later than October 6, 1986. 47x1

Notice is hereby given that C.B. Owens, Jr., Brodhead, Ky, 40409 has been appointed executor of the estate of Mary P. Martin. Any persons having claims against said estate shall present them, verified according to law, to the said C.B. Owens, Jr., or to Philip M. Owens, Main and Broadway, Irvine, Ky. on or before March 30, 1987. 47x3

Notice is hereby given that Thomas Jackson Parsons, Wildie, Ky, has been appointed executor of the estate of Sally S. Parsons. Any persons having claims against said estate shall present them, according to law, to the said Thomas Jackson Parsons on or before March 23, 1987. 47x3

GRAY Construction Co. Backhoe Service Septic Tanks Installed & Repaired Excavating for Water & Sewer Lines JUNIOR GRAY OWNER (Permit 202-3) Mt. Vernon, Ky. Ph. 256-4301

DECORATOR CAKES Will Bake Any Kind of Cake For You Margaret Owens 256-5533

Septic TANKS Parking Blocks-6' JACK'S Concrete Tanks Ph. 256-4363 256-2580 after 5 p.m. SEPTIC TANKS Sales and Service 750 Gal. - 1,000 Gal. Distribution Boxes 1,000 Gal. Meter Distribution Tanks

Notice is hereby given that Ruby Adams, Rt. 1, Box 433, Brodhead, Ky, and James Thompson, St. Petersburg, Fla. have been appointed co-executors of the estate of Flora Thompson. Any persons having claims against said estate shall present them, verified according to law, to the said Ruby Adams and James Thompson or to Lambert and Lambert, P.O. Box 736, Mt. Vernon, Ky, 40456 on or before March 23, 1987. 47x3

NOTICE: Posted - No trespassing on land belonging to Tommy Graves on Low Gap Road near Sand Springs. 47x3p

POSTED: No trespassing on the Bob Davis farm in Renfro Valley. 47x3

NOTICE: Free. Registered smooth Fox Terrier. 15 months old, female, spaded. Call 256-9665, after 4 p.m. 47x1

LOST: Small reddish brown male, part Chihuahua, dog, 9 years old. Short and fat, name "Peggy" or "Popeye." Disappeared Thursday morning from 461. If he has this dog or knows where he is, call 256-5893. Reward or just bring him home. 47x1p

McFerron's Used Store: Located on Fairground Hill in Mt. Vernon. Will be bringing in a big

Clearance SALE
All 1986 models in stock must sell 50% to make way for the new 1987 models.

FREE CENTRAL AIR CONDITIONING INCLUDED ON ALL NEW HOMES IN INVENTORY.
Check these savings!

LEXINGTON
Stock #40 - 1986 Commodore 3 Bed 2 Bath - 1485 - Was \$1900 - NOW \$11595.00 WITH AIR.

RICHMOND
Stock #25 - 1986 Royston 2 Bed 2 Bath - 1485 - Was \$1900 - NOW \$10960.00 WITH AIR.

WINCHESTER
Stock #45 - 1986 Holly Park - 1485 - Was \$1900 - NOW \$1175.00 WITH AIR.

Similar savings on all homes in stock at all three locations.

DON'T HESITATE THIS IS A ONCE A YEAR OPPORTUNITY.

AMERICAN HOMES
155 New Circle Rd., Lexington, KY 40502-2827
1-84 Van Meter Exit, Winchester, KY (606) 745-2220
240 Eastern By-Pass, Richmond, KY (606) 623-1500

trailer load of curtains, blankets, bedspreads, shoes, TV's, furniture and other merchandise. They will start unloading at 9 o'clock Saturday morning, Sept. 27. 47x1p

In Loving Memory of My Husband Oscar Lee Hopkins who entered into eternal rest March 18, 1985

You are gone but will never be forgotten by me. You will always live on in my heart. It's been 18 months since the Lord suddenly called you away from me. You are gone from my sight but you are always with me, watching over me. If only sometimes I could hear you say, I love you Mom. But, I know you are happy. You have none of my sorrows, hurt or pain. I know you loved me and that you are in peace. So, sleep in peace Darling.

Sadly Missed by his wife Wanda

A SPECIAL THANKS

Thanks to all the people who contributed to the funds of Thomas Kirby. A special thanks to all the singers, especially the Parker Brothers and the True Gospel Believers and Clayton and Ann Hammonds, who contributed so much time and effort. Your help was greatly appreciated. God bless everyone who helped in any way.

The Family of Thomas Kirby

Richmond Drive-In
4 Miles South On U.S. 25 623-1745

Fri., Sat. & Sun. At 8 p.m. - \$2.50 ea.
THE FINEST MOVIE OF THE SUMMER IS ABOUT TO BECOME THE HOTTEST OF THE FALL!

RUTHLESS PEOPLE
Includes Release of All Attractions!
A QUICKSILVER PRODUCTION
WINNING A GALLERY YOU NEVER KNEW

QUICKSILVER
WINNING A GALLERY YOU NEVER KNEW

The House Mechanic
Building the New-Remodeling the Old-Repairing the Broken-Kitchen, r army Rooms, Bath, Additions, Etc.
JACK WREN
Free Estimates 256-5338

HENSLEY'S USED CARS
Salt Peter Cave Road Hwy. 1004 Rt. 2
Orlando, Kv. 256-4777

FREE GED CLASSES
Prepare for your high school GED FREE
Phone 256-5307
Family Life Center School
Renfro Valley, Ky.

Dawell & Martin
OBITUARY LINE
256-2997
-Recorded Obituary Information-

DAVID'S TIRE CENTER
HWY 150 BRODHEAD, KY.
Truck Car
CHECK OUR PRICES New, Used and Retreads Hwy. or Snow Tread TRUCK TIRES FIXED
Farm Tractor Tire Repairs at shop or on farm
Free Mounting and Balancing on all new tires (large trucks not included).
24 Hr. Wrecker Service Batteries Starting at \$23
David Thompson, Owner - Operator
Bus. 758-8521 Home 256-4606

General Hauling
CREEK ROCK WHITE ROCK COAL & FIREWOOD
Tillman Daugherty 256-5432
4x4p

Rockcastle Satellite Sales & Service
Complete satellite systems installed. Service & update existing systems.
CHARLES MILLER 256-5322

DEE HOPKINS CONSTRUCTION
The Total House Doctor Special!!
50% Discount on Seamless gutters, Downspouts & Shutters on Re-Roof or Siding Work.
Remodeling work of all kinds

*Room Additions
*Baths & Kitchens
*Garages
*Masonry Work
*Siding Aluminum, Vinyl (colors available)
*Storm Windows & Doors
*Downspouts & Gutters
LIFETIME GUARANTEE ON VINYL SIDING
Attention: Senior Citizens & Churches
10% Discount on all work Year Around
Try our prices before buying. For free estimates, call
Dee at 606 758 9261
Route 1, Box 224, Brodhead, Ky
20 YEARS EXPERIENCE

The Richmond Telephone Co.
Residential/Commercial Sales/Service
Laura Saylor Sharp
606-624-9642 1-800-633-2529
120 South 2nd St. - Suite E Richmond, Ky. 40475

ELECTROLUX VACUUM CLEANERS
For Sales & Service
Call
Curtis Bradley
Ph. 758-8584
Brodhead, Ky.

Gail's Florist & Gifts
West Main St. Mt. Vernon
Flowers for all Occasions
Call 256-GAIL
(606 256-4245)

Got Termites? Got Roaches?
Madison Termite & Pest Control
For VA & FHA Inspections, Call Paul Burton
256-2318 Mt. Vernon Day or Night
WATER BUGS, ROACHES & SILVER FISH

"See me for all your family insurance needs."
STATE FARM
Auto Life Fire INSURANCE
Like a good neighbor, State Farm is there.
State Farm Insurance Companies • Home Offices: Bloomington, Illinois

Bill Bailey
Agent Church St. Mt. Vernon, Ky. 256-2119
Like a good neighbor, State Farm is there.

Tobacco is in trouble, growers told

Kentucky tobacco growers are staring down the barrel of a 38, say Kentucky Farm Bureau officials, and without a timely response, some could find their burley markets shot out from under them this year.

The 38 is actually MQ-38, a form issued by the federal government requiring each tobacco allotment holders signature in order to obtain price supports on the crop and avoid selling the leaf at a severe price penalty.

The forms have just recently been mailed from county ASCS offices to farmers, says Kentucky Farm Bureau President Ray Mackey. But the deadline for signing

and returning them to those offices is September 30.

That deadline is established in new tobacco legislation, USDA says, and allows no administrative leeway for moving back the deadline.

Without the signature, these officials say, the law is clear. No signed form by September 30, no sale of tobacco without a penalty fee of \$1.20 a pound.

USDA says the grower's signature on the form has been required in previous years, but was usually signed at the time of sale. They say the big change this year is the fact that it must be signed in advance.

"This is a very serious matter," says Mackey. "The people from USDA have said they simply don't have the authority to alter this requirement. The September 30 deadline seems to be set in granite."

Church news

Slide presentation

Miss Cornelia Short will be presenting slides of the history of Calloway Mission from 1940-1986 on Tuesday evening, September 30 at 6:30 p.m.

The slides will be shown at Calloway Mission where George Fontonis is pastor.

For more information, call 453-9344.

Gospel Singing

There will be a gospel singing at Buffalo Baptist Church on Saturday night at 7 p.m. Special singers are the Crusaders from Somerset, and the Gospel Hours from Corbin. Everyone welcome, Larry Profit is pastor.

Saturday night singing

There will be a 4th Saturday night, beginning at 7 p.m., at the Maple Grove Baptist church. Homecoming will be Sunday with dinner on the grounds. Revival starts at 7 p.m. Sunday. The Carters from Tennessee will be special singers. Evangelist will be Eugene Genistly. Pastor is Bro. Lester Arnold.

Revival at Brodhead

Brodhead Baptist Church will hold a revival beginning Sunday, September 28th, beginning at 7 p.m. each night. David Aker will be the evangelist. Nursery will be provided. Special singing each night. Everyone welcome.

Sonny O.

For all types of repairs. Call 256-2324

"I want to urge every tobacco allotment holder to give immediate attention to completing and returning this Form MQ-38 as soon as it arrives in the mail," Mackey said. "It would be a tragedy for even one Kentucky tobacco grower to shut out of this year's market with his crop simply because of a government form. But that seems to be a distinct possibility."

Sgt. McNew arrives for duty

Air Force Master Sgt. Dwight F. McNew, son of H.C. and Irene McNew of Rural Route 3, Mt. Vernon, Ky., has arrived for duty with the 797th Tactical Control Squadron, Hill Air Force Base, Utah.

McNew is a maintenance control superintendent.

His wife, Kay, is the daughter of Ruth Werner of 209 Fortilla Road, Savannah, Ga.

KET Schedule From 11

Dr. William C. DeVries, Hamana Hospital, Louisville, is featured in an upcoming episode.

On October 6, "Great Performances" celebrates a new season with "The Night of Music."

CARD OF THANKS

The friends and relatives of Harry Barnes would like to thank the following people for the kindness shown to him during the last years of his life: Rockcastle Co. Hospital, Drs. Monteyne and Gutierrez, Rockcastle Co. Ambulance Service, Rockcastle Co. Home Health Agency, Brodhead Senior Citizens Center, Sowder Nurseries, Duggell and Martin Funeral Home, Rev. Duggell Sparks and others who helped in any way.

Thank You!

Professional Services

Phyllis' Sandwich Shop. Open 6 a.m. to 9 p.m., Saturday, 6 a.m. till noon. Special for September - Pepsi and Coke Products - Case \$5.95; 1/2 Case \$2.99, plus tax. Come in for hot coffee and fresh doughnuts and let's get acquainted. Also have deli subs, sandwiches and breakfast sandwiches. Hwy. 70, 1 1/2 miles S. 150 in Brodhead next to Hopkins' Garage. 758-9261. 46xntf

Hamm's Wood Milling: Call 256-2024. ntf

BECOME A BEAUTICIAN: Enroll for classes starting September 11, 1988. Government grants available. Eastern School of Hair Design, 110 South Second Street, Richmond, Ky. 40475. 623-5472. 51x6

CARPET KLEEN! The best in steam carpet cleaning. Free Estimates. Call Lloyd Graham, 256-5536. ntf

WANTED: Dozer work. P. nds, yards, etc. See Raymond Bullock on Nigger Creek or call 256-4454. 18xntf

Ray Cromer, Bulldozer work. Brodhead, Ky. 758-8677 after 5 p.m. 2xntf

Thomason Scrap Yard: Now buying aluminum cans, copper, radiators, sheet aluminum, cast aluminum, scrap metal and junk cars. Also selling rebuilt batteries, starters and alternators. Call for prices. Ph. 256-2381. 45xntf

Building, Remodeling and Repair Work done at reasonable rates with quality results. For free information, call 256-2881 after 5 p.m. or see Denzil R. Allen. ntf

T. Daugherty Const. & Hauling, Mt. Vernon, Ky. Ph. 606-256-5432. Dozer work, basement digging, fill dirt, gravel, coal. 46x4

Creative Hair Design: Open Tuesday - Saturday, 9 a.m. to 7 p.m. Creative hair styles for men, women and children. We use and recommend Nexus. Ph. 256-3577. By appointment or walk-in. Edith Thomason, owner and stylist. 47x4

Professional machine quilting: Wavelene and Evelyn Mullins. For information, call 256-8977 or 256-5068. 47x5

A Global Celebration," hosted by Beverly Sills and featuring an international cast of stars.

Premiering October 8 is "River City," a KET production focusing on the people and places of the greater Louisville area.

"Discover: The World of Science," will host Peter Graves.

"Discover: The World of Science," with host Peter Graves, returns Oct. 8 providing fresh insights into scientific developments. Mark Russell follows with "Channel 3, Moscow," a look at the nightly Soviet newscast "Vremia."

The Stone Age to the Space Age, tracing the relationship between

CARD OF THANKS

We, the family of Luther Cox of Brodhead, wish to thank everyone for their many kindnesses at the time of his death.

A special thanks for the prayers, those who brought food and sent flowers, Bro. Lloyd Masters, Bro. Roger Carr, Dowell and Martin Funeral Home.

CARD OF THANKS

The family of Sallie S. Parsons wishes to thank everyone for the kindness shown to us during our recent loss.

We especially thank the ones who sent food, flowers and memorial: Bros. Cecil Dailey, Homer McNew and Kenton Parkey, Judy Harlan, David and Marsha Parsons and the deacons and elders of the Wildie Christian Church.

T.J. Stewart and Families

Don's Plumbing

Repair QUALITY WORK REASONABLE RATES 256-3159

The Mt. Vernon Signal Thursday, September 25, 1986 P-15

man and metals. Afterwords tune in for "The Africans," the most comprehensive cinematic study that continent to date. Ali A. Muzuri hosts the nine-part series, which also is offered as a Telecourse.

"Mystery," returns on October 11 with "Shroud for a Nightingale." Based on the novel

by P.D. James, this five-part series features Roy Marsden as Chief Superintendent Adam Dalglissh as he tries to watch a clever and determined murderer.

On October 13, "Great Performances" is back with "Dance in America." Mark Morris "a look at the dancer critics are

Cont. to 16

Benefit Rummage Auction

A benefit Rummage Auction, for the benefit of the Scaffold Cane Cemetery, will be held at the cemetery

September 27 - 10 a.m.

Anyone having donations, please call 256-2987.

Refreshments will be available.

LEGAL NOTICE

In accordance with Chapter 85 and 86 of the Kentucky Revised Statutes the following information and supporting data may be inspected by the general public at the Rockcastle County Election Office located in the Republic Service Center at Richmond, Kentucky on October 6, 1986 between the hours of 8:00 a.m. and 5:00 p.m.

Rockcastle County Election District Board

Gary Allan, Chairman

P.O. Box 388

Richmond, Ky. 40475

Board Members: Gerry McNew, State 1, Box 78, Brodhead, Kentucky, State 4, Mt. Vernon, Kentucky, Thomas, House 1, Brodhead, Kentucky, State 4, Mt. Vernon, Lopp, State, Box 186, Mt. Vernon, and Michael Hooten, Box 292, Lexington, County Judge/Executive Hubert Tucker, Mt. Vernon.

STATE FINANCIAL STATEMENT

For Fiscal Period July 1, 1986 to June 30, 1986

Beginning Cash on hand \$10,000.00

Receipts: Property taxes (Sheriff) 10,000.00

Beer fees (County Clerk) 4,162.13

Other 2,247.00

Total Receipts 16,409.13

Expenditures: Administration 1,300.00

Salaries 75,000.00

Operations 1,000.00

Other 100.00

Rockcastle County Sheriff for Compensation 400.00

Total Expenditures 78,000.00

Ending Balance \$38,509.13

I, the undersigned, Treasurer of Rockcastle County District Executive Board of

Rockcastle County, hereby certify that the foregoing financial statement represents

an accurate and true statement of the financial condition of the County as of

August 1, 1986.

Signature of Treasurer

Rockcastle County District Executive Board

Subscribed and sworn to before me by the foregoing official.

My commission expires

Notary Public, State of

APPLIANCE OUTLET

Reconditioned used electronic stoves - Washers & Dryers - Refrigerators - TV's. All guaranteed to work.

Located on Main St. across street from The Bank of Mt. Vernon.



ATTENTION SENIORS!

Class of '87

Any senior who makes an appointment in the next two weeks to have their senior portraits made at Brock Studio will receive 12 FREE wallet-size with their senior order.

BROCK STUDIO

Main Street Brodhead, Ky. 758-8621

986-1269 Res. 256-5874

Dave Smith EXCAVATING

Backhoe Dozer Dump Truck

NOTICE

Johnnie and Bernice Sams, former owners of Sanitary Cleaners, have moved the Music Store and Alteration Shop to Main Street, next door to Bryant Bros. Hardware (building vacated by Beauty in Wood Florist).

SPECIAL NOTE FROM JOHNNIE AND BERNICE:

We invite you to visit our new store. We shall endeavor to fill your music needs and alterations of clothes such as hemming, zippers, etc.

Thank you for your past support and we hope to serve you in this capacity.

Johnnie & Bernice Sams

WATCH FOR NEW TELEPHONE NUMBER

CLAYTON'S OF RICHMOND

FALL, TOBACCO FARMER SALE

(yearly payment plan)

This ad and prices good at Clayton Homes of Richmond only.

Down Payments As Low As \$99

Large Inventory

New-Used Repos

Low Interest Rates

We Purchase in Large Quantities Ky's Largest Dealer

At Clayton's Customers Get More For Their Dollars

NORTH & SOUTH

Top Quality Home (The Best) 1987 Landmark **Only \$34,850**

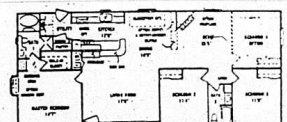

REDUCED \$2000

1987 Ridgecrest

28 Wide-Large Home

Only \$24,900

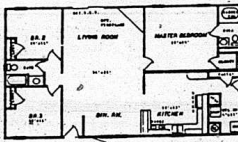

1987 Yorkshire

Lot of Home For Very Small Dollars **Only \$16,975**

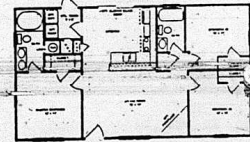

Clayton

HOMES

Richmond, KY

Phone 623-9404 or 623-9405

Rockets lose '26-19 at Lynn Camp Friday

By Richard Anderkin

"We were a better football team than they were, but when you make the kind of mistakes we made you can't win." Coach Tom Larkey said of the Rockets' loss at Lynn Camp Friday night.

The Rockets season record fell to 3 and 1 after the disappointing loss to the Wildcats in Lynn Camp Friday. The final score was 26 to 19.

"The mistakes Larkey spoke of all came on the special teams of the Rockets. A mishandled punt return, a bad snap on a punt, a mishandled field goal attempt and kick-off return" high ranked inside Rockets' coach said.

Rockcastle took an early six to nothing lead when they marched the length of the field and scored on a run by Chad Williams, but that is the only time that the rockets lead.

Lynn Camp school did not pick up a first down in the second half, scored a touchdown after they ran a mishandled field goal attempt but on a touchdown, recovered a fumbled punt snap on the one yard line and ran a kickoff back to inside the ten.

"I was pleased with our special teams," Larkey said. "We moved the football game on the Wildcats and our defense merged well."

However, Larkey was quite upset with the way head referee Richard Morgan and his crew handled the game.

According to high school rules if a player uses bad language in front of a referee, during the game it is an automatic 15 yard penalty. They verbally abused us all night long and nothing was ever called," Larkey said.

At the end of the game a fight broke out between some of Rockcastle's players and some of the Wildcats. Chris Larkey and Kevin Rowe were written up by Morgan and sent to the Kentucky High School's Commissioner, Tom Mills, for review.

But Larkey said Tuesday that both players are eligible for the Rockets game with Wayne County Saturday night.

The Rockets were led on offense by freshman Kevin Rowe who had 18 yards on 20 carries. Larkey had 51 yards on 11 carries and Chad Williams had 45 yards on 10 carries.

The Rockets were led on defense by Peter Harrison—12 tackles and blocks.

Of the Wayne County game Saturday night, Larkey said that he was worried about Wayne County's speed but that his team should be able to win. The game is set for Saturday night in Monticello.

Fishing Report

Fishing activity for the September 20-21 weekend was reported light statewide. Angler success was termed spotty, as an overall lull in the early fall season continues. The lake-by-lake rundown, as reported by conservation officers or creel clerks at each lake:

KENTUCKY: Bluegill were active on crickets and jigs off rocky points 3-4 feet deep; crappie were hitting minnows and jigs, over secondary drop offs 10-15 feet deep; clear to murky, falling, 3-1 2 feet below summer pool and 77 degrees.

BARKLEY: Crappie were hitting minnows and jigs over submerged cover 5-15 feet deep; black bass were hitting plastic worms and crank baits off sloping gravel points about six feet deep; clear, fallin, three feet below summer pool and 78 degrees.

BARREN: Crappie were hitting minnows and small jigs along stump rows 10-15 feet deep; black bass were hitting crank baits off rocky points 6-12 feet deep; clear, falling, 6-1 2 feet below summer pool and 77 degrees.

NOLIN: Black bass were hitting spinners and crank baits off rocky points and along stump rows 2-8 feet deep; crappie were taking minnows over submerged cover 8-10 feet deep; some walleye were taking deep running crank baits; clear to murky, falling, nine feet below summer pool and 78 degrees.

ROUGH RIVER: Crappie were taking minnows still fished over submerged cover 6-12 feet deep; black bass were hitting crank baits and plastic worms off rocky points, rocky banks and stump rows 6-12 feet deep; clear, stable at one foot below summer pool and 78 degrees.

TAYLORSVILLE: Black bass were taking crank baits and plastic worms off deep points and banks in 10-20 feet of water; bluegill were hitting worms or crickets near trick-ups 3-6 feet deep; clear to murky, stable at 1-1/2 feet below summer pool and 76 degrees.

HERRINGTON: Bluegill were hitting crickets off banks 8-10 feet deep; black bass were hitting plastic worms at night off points 8-15 feet deep; due to the water level, some ramps are no longer suitable for launching; clear, falling 19 feet below summer pool and 76 degrees.

GREEN RIVER: Crappie were

hitting minnows around stump rows and submerged cover 5-10 feet deep; white bass were hitting small spoons in the jumps; catfish were taking nightcrawlers over deep channels; clear, rising slowly, one-half foot below summer pool and 79 degrees.

CUMBERLAND: Black bass were hitting crawfish over deep rocky bluffs and off points in 10-15 feet of water; striped bass (rockfish) were hitting jigs over submerged

3-way tie at Maroon Lanes in Richmond

By Jack Noe

There is a three-way tie for first place in the Rockcastle Mixed Bowling League at Maroon Lanes in Richmond. Tied are the High Rollers, The Top Guns, and The Low Rollers at 7 and 1. In second place is NAPA with a 5 and 3 record. Third place went to The Pin Busters and Wildcats, all tied for 4 and 4.

High team series for the week went to the High Rollers with a 2408, The Low Rollers had 2350 and The Top Guns came in third with a 2306.

The high team game went to the High Rollers with 815, Low Rollers came in second with 812, Rebels II came in third with a 806.

Henry Vanzant had the high men's series with a 564. Jack Noe was second with a 541 and Rick Bryant came in third with 530.

High men's game was Rick Bryant with a 213, second went to Henry Vanzant with 208 and third to James Noe with 198.

Debbie Bugg had the high women's series with 449. Vicki Shearer, taking second with 449. Penny Mullins took third with a 437.

Debbie Bugg took first and second place in the high women's game. Evelyn Mullins came in third with 176.

The high men's average went to Jack Noe with 179, Henry Vanzant came in second with a 176 and James Noe placed third with a 168.

High women's average was Debbie Bugg with 170. Alice Faulkner was second with a 167, and Evelyn Mullins was third with a 164.

creek and river channels 20-30 feet deep; clear, falling, 24 feet below surface.

DALE HOLLOW: Black bass were hitting buzz baits and plastic worms cast off shallow banks at night in 1-3 feet of water; bluegill were hitting crickets over submerged cover 8-10 feet deep; clear, stable at two feet below summer pool and 77 degrees.

LAUREL: Trout were taking minnows in open water at night 10-30 feet deep; black bass were hitting spinners off rocky points from the surface to about 10 feet deep; clear, stable at nine feet below summer pool and 75 degrees.

CAVE RUN: Muskie were hitting crank baits over standing timber 10-20 feet deep; crappie were hitting minnows over stump rows and submerged cover 5-15 feet deep; some black bass were hitting crank baits over submerged creek channels; clear, stable at two feet below summer pool and 72 degrees.

PAINTSVILLE: Black bass were hitting spinners and jigs off rocky points 6-8 feet deep; bluegill were hiring on wax worms off deep banks in about six feet of water; clear, falling, three feet below summer pool and 73 degrees.

BUCKHORN: Crappie were hitting minnows drifted over submerged cover 6-12 feet deep; muskie were hitting large lures trolled 10-20 feet deep in the lower lake and over old river channels; clear to murky, stable at one foot below summer pool and 73 degrees.

GRAYSON: Crappie were hitting minnows over submerged cover four feet deep; catfish were taking cut bait along inlets and bays about three feet deep; clear, stable at two feet below summer pool and, 71 degrees.

DEWEY: Black bass were hitting plastic worms and buzz baits cast over weed beds from the surface to one foot deep; catfish were taking cut bait on the bottom of creek channels; clear to murky, stable at summer pool and 75 degrees.

FISHTRAP: Black bass were hitting surface lures and crank baits

along the shoreline; crappie were hitting minnows in open water about 20 feet deep; heavy discharge is hampering tailwater activity; clear, falling, three feet below summer pool and 75 degrees.

ELEMENTARY GIRLS' BASKETBALL

The girls' season will open on Sept. 30 with Livingston at East Bernstadt and Roundstone at Mt. Vernon. On Oct. 2, Brodhead at Livingston and Mt. Vernon at East Bernstadt; Oct. 6, East Bernstadt at Roundstone and Brodhead at Mt. Vernon; Oct. 9, Roundstone at Brodhead and Mt. Vernon at Livingston.

Fans are invited out to see the teams play. Game time will be 6:00 p.m.

"KFM" Cont. from 15

calling the most exciting choreographic talent of his generation.

Beginning October 14, author and historian James Burke hosts "The Day the Universe Changed: A Personal View by James Burke," a 10-part series tracing the evolution of knowledge.

Two separate documentaries profiling major political figures of our time air on October 15. "But traces the achievements of Dwight D. Eisenhower through E. G. Marshall's portrayal of the former president. Then "Huey Long," by award-winning filmmaker Ken Burns, documents the life of the controversial senator and governor of Louisiana.

The West of the Imagination, a new six-part series beginning October 19, explores the myth and reality of the American West through the art of popular image makers.

"Great Performances" looks at the life and genius of legendary jazz trumpeter Miles Davis on Oct. 20. Political satirist Mark Russell returns on October 22 performing his unique style of humor before a live audience.

NOTICE

The Mt. Vernon Volunteer Fire Department is sponsoring a fund-raising drive for needed equipment. For a \$12 tax-deductible donation, a certificate will be given for an 8x10 family portrait to be taken at the Mt. Vernon Fire Dept. on October 4th. Persons representing the Fire Dept. will be canvassing the area with letters of identification. Your cooperation and support will be greatly appreciated.

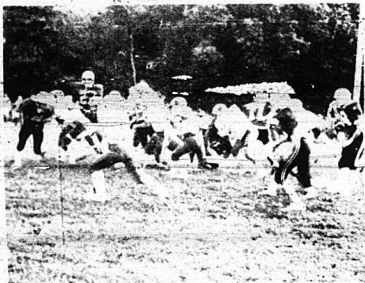

The Rockcastle Rocket J.V. team lost to Lynn Camp Monday night by a score of 8 to 6. Above running back Chad Burdette looks for running room. The Rocket varsity lost to Lynn Camp Friday night.

The Bank of Mt. Vernon

Main Street

256-5141

MEMBER FDIC

Mt. Vernon Alumni Association ...



Approximately 250 people attended the annual Mt. Vernon Alumni Association banquet last week at Rockcastle County High School. Opp Bussell, Jr. of Mt. Vernon was elected president; Ralph Burgen is the new vice president; Jean Towery is secretary and Laura McFarquie is treasurer. The class of 1936 was honored. More photos of the banquet will appear in next week's Signal.

(Photo by Jim Gox)

Attendance is major goal for schools this year

Improving student attendance is getting a lot of attention from county schools. Targeted as one of three major goals for county schools this year, several innovative plans are being implemented to tackle the problem of poor attendance.

The three member team representing Rockcastle County at the 1986 Commonwealth for Teachers (Melissa Hicks, Debbie Bugg, Lisa Reams) have written a partnership plan with the Bank of Mt. Vernon called Attendance Pays. Mt. Vernon Elementary School chose Mr. Cornelius's 7th grade class as the pilot class to participate in the program. The Bank of Mt. Vernon will pay each student in the pilot class to come to school.

The program details follow: Each attendance period the student has perfect attendance, the Bank of Mt. Vernon will deposit \$10.00 into the student's personal savings account the first attendance period and \$5.00 each attendance period thereafter. Anytime the student has two or less perfect attendance periods, the student may withdraw 50% of their account balance. Any student in the pilot class who has perfect attendance for the year will receive a \$50 savings bond, compliments of the Bank of Mt. Vernon. Each student will receive



a computerized print-out of their account monthly.

Attendance Pays began September 3 with the pilot class touring the Bank of Mt. Vernon. Danny McKinney, president of the Bank of Mt. Vernon, took the students through the bank, explaining the bank's processes.

The 1986 Commonwealth Institute for Teachers team me-

Continued To 3

Bank of Mt. Vernon president Danny McKinney conducted a tour of the bank recently for members of Kenneth Cornelius' 7th grade class at Mt. Vernon. The students are part of a pilot program for improving student attendance.

Environmentalist say new surface mining agreement is not strong enough

The newest agreement to strengthen Kentucky's enforcement of federal surface mining laws has been signed by federal and state officials, but it does not go far enough, environmentalists say.

To be hired by the state are 16 more employees to uncover violations, including illegal use of several two-acre permits by one coal operator.

The federal office of Surface Mining will help fund some of the added enforcements.

Despite the states increased personnel, environmentalists who are suing the Natural Resources Cabinet continued to be critical of the plan.

The agreement "is so fuzzy in its focus and so insufficient in its

scope, that you could hire 1,000 people and still not get the job done," said Tom Fitzgerald, attorney for the Kentucky Resources Council.

The resources council, along with the National Wildlife Federation, filed suit Monday in U.S. Court against Baldwin and the cabinet, alleging that the state had ignored its role as primary enforcer of federal surface mining laws.

Fitzgerald said the agreement "dances around" the problem of field inspectors ignoring violations. In addition, the agreement "simply writes off" outstanding violations on at least 1,000 unclaimed sites, he said.

Some of those violations are

Continued To 9

Court accepts asbestos bid

An apparent low bid of \$10,250 was received by the Rockcastle Fiscal Court for removal of asbestos in the county jail at a called meeting Tuesday.

The asbestos in an area of the county jail, that is to be renovated to state and federal standards. Money in part will come from a \$30,000 grant from the Kentucky Corrections Cabinet. Low bidder of three was London Associates of Greenville, Ky. Two other bids on the project were higher.

About 300 square feet of asbestos will have to be removed. The court and Chrisman, Miller Woodford, Inc. of Lexington, architects for the jail renovations, will check the bids and report at a called meeting at 10 a.m. Monday.

Under state and federal law the court must renovate the jail to include a drunk tank, holding cell

and reception area. Bids on other jail work will be called for at a later date.

KSP destroy moonshine still

A moonshine still bubbling and boiling was found by State Police on Chestnut Ridge Saturday.

Detective "Ernie" Boggs and Trooper Jack Lawless found the still about five miles south of Mt. Vernon with six 50-gallon barrels fermenting and one barrel cooking.

Samples of the moonshine were taken for testing and the remainder destroyed.

According to Detective Boggs, the still had been in operation for several weeks. An arrest is expected in the case.

New telephone directories issued by Contel

Over 3,800 new Contel Telephone Company of Kentucky telephone directories have been delivered to local customers, according to Contel's service superintendent Bill DeZan.

The cover of the new directory features a picture of the State Capitol in Frankfort, Kentucky. A new method of long distance calling, zero plus (0), will be available in November, 1986. Detailed instructions for using this new service are found on page 5.

A new format for alphabetical listings is being introduced in this year's issue. Residence customers with a common last name are

indexed in alphabetical order of last name. Business customers continue to be listed in the same manner as in previous directories.

DeZan urged customers to carefully review all information in the front section of the directory. Included in this section, are emergency telephone numbers, instructions for establishing or changing telephone service, optional custom calling services and long distance calling information.

Master Advertising & Publishing, Inc. is the authorized publisher of all Contel of Kentucky's telephone directories.

LOOK AT THESE DRAKE SUPER SPECIALS!

WE HAVE A DRAKE SATELLITE SYSTEM TO SUIT YOUR BUDGET!

So Come On In To Leon Farris TV Access From The Drive-Ins & The Stockyards In South London Where You Save Big And Still Get Service After The Sale Allowed!

6 FIBERGLASS SATELLITE SYSTEM WITH ESR 324 DRANE RECEIVER ON POLE MOUNT WITH HAND CRANK

Only \$716.00 INSTALLED

8 FIBERGLASS SATELLITE SYSTEM WITH ESR 324 DRANE RECEIVER ON POLE MOUNT WITH HAND CRANK

Only \$766.00 INSTALLED

10' FIBERGLASS OR 10' BLACK MESH SATELLITE SYSTEM WITH ESR 324 DRAKE RECEIVER WITH HAND CRANK

Only \$896.00 INSTALLED

MANY, MANY MORE SYSTEMS TO CHOOSE FROM AT OUR LARGE DISPLAY AT TODAY!

ALWAYS FAST PROFESSIONAL SERVICE AFTER THE SALE!

SEPTEMBER SATELLITE ORBIT IN STOCK!

LEON Farris TV & Stereo SATELLITE SALES

1254 SOUTH MAIN LONDON, KY.

PHONE 864-2292

Hrs. 9-5 Mon.-Fri., Sat. 9-3

SAVE 20¢ WITH A HONEY OF AN OFFER.

If you haven't tasted Butternut Honey Wheat bread, you're missing the delicious goodness of real honey baked right into every loaf. So don't let another sandwich go by without Honey Wheat. Saving 20¢ has never been in such good taste. Look for the Honey Wheat display at your favorite grocery store.

Save 20¢ on **Butternut** HONEY WHEAT

CONSUMER: One coupon per purchase. Good only on one loaf of product indicated. Customer pays full retail price. Any other use may constitute fraud. RETAILER: 18¢ with reimbursement for the full value of the coupon plus handling provided you redeemed it on the retail sale of the product specified. Cash value 1/100 cent. Void if faded, prohibited or restricted by law. Invoices showing sufficient purchases to cover coupons submitted must be shown on request.

20¢

BU235

Mail to: INTERSTATE BRANDS CORPORATION, P.O. Box 109, Minneapolis, MN 55402.

20¢

Store Coupon / Expires 3/31/87



Six employees recently received 5-year-pins from Rockcastle Manufacturing Co. Pictured above is assistant plant manager Todd Racer presenting the ladies with their awards. The ladies are, from left: Lula Brown, Helen Renner, Annetta Malicoat, Loretta Leger and Janice Vanzant.

'Letter up'

Mabel Martin Wyrick
Original Factual Folklorist

Lots of times when living in the past, I remember a friend who walked through my life. My neighbor was a natural wit, with no formal education whatsoever. I doubt if my friend could read even though to follow the preacher reading the bible. Then, (the times

of which I write) lots of the preachers, even the circuit riders could not read, and in giving them their call, God gave them a child, or some kith and kin who could read, kind of like calling Aaron to speak for Moses, or vice versa!

My neighbor was called aunt, as a matter of respect. Most of our elders yearned for an education for their offspring, this was in the

days of the three trustees for each school. Here were the seeds of so many feuds. The feuds were not always violent, more of a 'throat cutting thing' in which reputations were slashed, and characters vilified, by tongue instead of loaded guns used.

The Pine Hill church, the church which overlooked the Muddy Gut valley in Laurel county had been burned. Most folks believed the church was burned because of the hiring of a particular teacher, rather than its being burned by the wrath of God!

No accusations were spoken at the time, nor have I ever heard any since, as to who lit the spark which destroyed the church, or whose hand held the lantern!

Almost without exception when things got muddled, and stirred up my friend would laugh and say,

"Well! I'm just gonna 'letter up' to the governor. . . I aim to gif this settled!" Perhaps the tax was high on the farm, or the tax which was facked onto the tobacco was hard to understand.

When the church house burned, the light spread all over the valley. The law was soon abandoned, (about the three trustees.)

what with the schools being so much scarcer than teachers. And the teachers more numerous than preachers, some one needed to take matters in hand!

It would be hard to count the college graduates which had their 'roots' in this valley, with the 'light' of education getting brighter, sometimes, tho, when our Kentucky news is dismal, I think on the lighter side, and vow to 'letter up' to the governor!

My father-in-law, Willie Martin, was a notary public, he was also an unpaid counselor. Our neighbor would come, usually barefoot, with a paper in hand, and say, "Willie! Will you help me? I want to 'letter up' to the governor!"

"What do you wish me to say? Aunt?"

"Well! You just tell him we ain't a gonna stand for no more shenanigans! Pap settled in this country almost a hundred years ago, and we're not gonna stand for no whippersnapper telling us whose gonna teach our schools, nor to preach to us on a Sunday!"

Lewis Furniture Appliance

Sale Prices

COME OUT IN THE WASH!

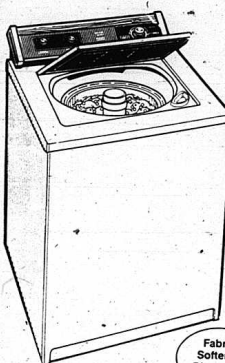

Model LA6300

LAUNDRY PRODUCTS

- 2 Wash & 2 Spin Speeds
- 4 Wash/Rinse Water Temps
- 6 Automatic Wash Options
- Only 24" Wide
- Fabric Softener Dispenser

NEW ONLY \$379.00

Financing Available

Lewis

Furniture Appliance
Jct. 25N & 490
East Bernstadt
843-6116

Annual Homecoming and Singing

Sunday, September 28th
Three Links Christian Church

Guest Minister will be
Bro. Homer McNew

Dinner will be served on the grounds with an old-fashioned Gospel Song Fest beginning at 2 p.m.

Everyone is Invited

Factual Folklore

Elegantly yours
for SAVING

With Every New Savings Account of \$50 or more One Free Place Setting with every additional \$50 deposit into a savings account, a complete place setting or additional dinnerware piece for a small price.

[Offer begins Thurs., Sept. 11]

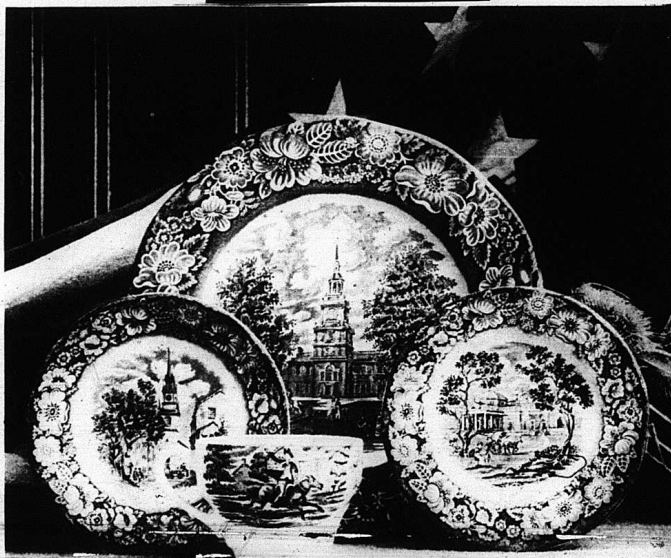

A TREASURE
of historic colonial scenes from
ENOCH WEDGEWOOD
(Tunstall) LTD.

Elegant LIBERTY BLUE
ENGLISH DINNERWARE
SERVICE FOR EIGHT

Grace your table (and receive compliments) while you earn interest on your insured savings.

Dishwasher safe and chip-resistant, LIBERTY BLUE will become your family heirloom. Each piece is decorated with scenes of early American history from original copper etchings.

ASK ANY TELLER
HOW YOU CAN OWN
THIS ELEGANT
DINNERWARE
SET TODAY!

MEMBER FDIC



THE BANK OF MT. VERNON
P.O. Box 157 MT. VERNON, KY, 40456 606-256-5141

EKU to offer special courses

University will offer more than 50 special interest courses this semester for students and members of the public.

A special emphasis this semester is on Japanese language and culture. University officials said.

Most courses, however, are of general interest and are intended for enjoyment and personal enrichment.

The not-for-college credit courses range from "Fundamental Computing," to "Low Impact Aerobics."

"We're offering our intensive Japanese language weekends again this semester," said Janina Hamon of the EKV Division of Special Programs.

Participants spend two weeks immersed in the sound and structure of the Japanese language while developing business vocabulary and cultural awareness.

Other courses offered in the general area of Japanese studies include "Basic Japanese Cooking," and for persons who are not completely at home in an English-speaking culture, "Practical English as a Second Language & Introduction to American Culture."

"We're also offering 'Spanish Conversation for Kids,'" Ms. Hamon said. This course is for children with little or no previous experience in Spanish who want to learn basic conversational skills.

Ms. Hamon said. With the exception of the intensive Japanese weekend, fees for most courses range from \$18 to around \$50, she said. Some courses include "special fees" to cover materials used in class.

"FACTUAL FOLKLORE"
(Cont. From 2)

These letters, to my knowledge were not mailed, but there they were, a silent threat to those in positions of power? I, too, would "letter up" to the governor but she's too busy these days, and perhaps has writers cramp from answering her public on inconsequential things which concern only the "little people."

TABLE 16 - Courses Exceeding State Program of Studies

LIST COURSES OFFERED WHICH EXCEED THE STATE REQUIRED PROGRAM OF STUDIES:	
1.	High Classes
2.	Advanced/accelerated English classes in grades 7, 8, 9, 10, 11, 12

TABLE 17 - District Per Pupil Expenditures In ADA

FACTOR	DISTRICT	(1985) STATE
Cost per Pupil for Instruction	\$1,287.	\$1,418
Cost per Pupil for Administration	38.	60
Cost per Pupil for Current Expenses	1,712.	1,587
Cost per Pupil for Transportation	191.	154

TABLE 18 - Local School District Revenue

	DOLLARS \$	PERCENT OF TOTAL	STATE AVERAGE
INCOME			
Revenue from local sources	325,333.	5.5	23.8
Tax Receipts	245,222.		
Income from investments (Net Average return)	74,109.		
Other	6,002.		
Revenue from State Sources	4,430,777.	74.9	64.5
Revenue from Federal Sources	1,160,459.	19.6	11.7
GENERAL FUND BALANCE (June 30, as a % of total General Fund Money)	402,203.	6.4	(1985)

TABLE 19 - Revenue and Assessed Property Value Per Child

	DISTRICT	(1985) STATE
Local revenue per child in average daily attendance	\$121.	\$579.00
Assessed property value per child in average daily attendance	\$50,752.	\$115,140

TABLE 7 - Graduates Going to College or Other Postsecondary Training

	COLLEGE					
	1983		1984		1985	
	NO.	%	NO.	%	NO.	%
DISTRICT	45	24.1	42	20.2	42	23.6
STATE	17,053	421.8	17,351	43.8	17,463	45.3

	OTHER POSTSECONDARY TRAINING					
	1983		1984		1985	
	NO.	%	NO.	%	NO.	%
DISTRICT	3	1.6	11	5.3	24	13.5
STATE	3,522	8.6	3,191	8.0	3,216	8.4

TABLE 8 - Special Education Enrollment as a Percent of Total Enrollment

	STUDENTS ENROLLED IN SPECIAL EDUCATION					
	1984		1985		1986	
	NO.	%	NO.	%	NO.	%
DISTRICT			301	10.1		
STATE	67,516	10.4	75,355	11.7	77,465	12.0

	SPECIAL ED STUDENTS RETURNED TO REGULAR CLASS STATUS AS A PERCENT OF SPECIAL EDUCATION ENROLLMENT					
	1984		1985		1986	
	NO.	%	NO.	%	NO.	%
DISTRICT	2	.7	8	2.7	7	2.3

TABLE 4 - Percent of Students Retained in Each Grade

SCHOOLS	GRADE	PERCENT													
		K	1	2	3	4	5	6	7	8	9	10	11	12	
BES	0	4.7	1.4	0	0	1.7	4.9	0	0	0	0	0	0	0	0
LES	0	11.4	0	0	0	0	0	0	0	0	0	0	0	0	0
HVES	0	12.3	2.4	0	0	1.1	0	8.7	8.4	0	0	0	0	0	0
RES	0	1.9	2.2	5.9	0	11.1	2.1	0	0	0	0	0	0	0	0
RHS	0									4.6	9.2	10.0	2.1	0	0
DISTRICT	0	8.1	1.7	1.3	0	3.1	1.9	3.5	3.8	4.6	9.2	10.0	2.1	0	0

TABLE 5 - DROPOUT RATE - Students Quitting School as a Percent of Enrollment by Grades

GRADE	1984		1985		1986	
	N	%	N	%	N	%
7	4	0	3	1.1	1	.4
8	4	1.5	3	1.1	5	1.9
9	18	8.2	10	4.1	3	1.2
10	32	11.9	18	9.2	12	4.8
11	34	15.1	15	6.5	12	6.6
12	12	5.7	10	5.6	12	5.9
DISTRICT	100	6.9	59	4.3	45	3.3
STATE	14,224	4.75	12,921	4.36		

TABLE 6 - Percent Attendance - Students

SCHOOLS	1984	1985	1986
Broadhead	95.6	95.7	94.3
Livingston	96.4	96.4	96.1
Mt. Vernon	94.6	95.1	94.0
Roundstone	94.1	95.1	93.2
RHS	94.1	91.8	91.9
DISTRICT	93.9	94.4	93.5
STATE	94.40	94.44	

Annual Performance Report [FY 87] Rockcastle County School District

TABLE 1 - Percent of Students Mastering Essential Skills - DISTRICT

GRADE	SKILL AREA					NO. & % OF ENROLLMENT TAKING TESTS	
	READING	MATH	SPELLING	WRITING	REFERENCE	N	%
K	99.1	95.0	94.6	92.3	97.3	222	100.0
1	97.3	95.7	96.9	88.3	95.7	257	99.2
2	77.7	88.2	86.8	80.0	78.6	220	97.9
3	80.7	89.2	89.2	87.3	82.5	212	97.4
4	75.1	86.1	81.1	80.1	71.1	201	100.0
5	76.7	93.1	93.1	88.1	62.2	200	99.9
6	80.4	89.9	87.8	85.7	79.9	180	99.5
7	70.4	84.7	83.3	81.3	82.3	203	98.7
8	78.5	82.8	80.1	80.9	76.6	236	99.7
9	78.1	73.8	81.5	87.1	83.7	233	94.2
10	78.3	83.8	87.2	90.2	87.7	235	99.6
11	86.9	89.9	78.6	83.3	76.2	166	100.0
12	71.0	80.8	68.9	--	68.9	193	100.0

TABLE 2 - District Mean NCE Scores on Basic Skills - KEST

GRADE	Writing	READING		MATH	SPELLING	REFERENCE	SAT. TOT. BATTERY
		SCORE	STDEV.				
3	68.6	62.3	57.8	63.9	63.9	63.9	63.9
5	61.2	50.8	58.7	58.3	49.6	58.3	58.3
7	63.1	54.1	55.9	48.9	63.2	57.8	57.8
10	67.8	45.3	51.9	53.3	46.8	51.9	51.9

TABLE 3 - SAT and ACT Scores

District	Scholastic Aptitude Test (SAT)			NO. & % OF GRADUATES TAKING TESTS	
	N/A			N	
	MATH	VERBAL		N	%
State (1985)	529	491	3,825	6	

District	American College Board Test (ACT)			NO. & % OF GRADUATES TAKING TESTS	
				N	
	MATH	ENGLISH	COMPOSITE	N	%
State (1985)	15.9	18.0	17.9	22,844	59

KENTUCKY DEPARTMENT OF EDUCATION
ALICE MC DONALD, SUPERINTENDENT OF PUBLIC INSTRUCTION

TABLE 13 - Teacher/Administrator Ratio and Salary Data

Teacher/Administrator Ratio	SALARY DATA - Teachers		
	Percent of Teachers	Minimum	Maximum
Rank I	40	21,655.	26,538.
Rank II	32	17,595.	28,688.
Rank III	28	15,555.	22,648.

Teacher/Administrator Ratio	SALARY DATA - Administrators		
	Percent of Administrators	Minimum	Maximum
Rank I	87	24,205.	42,787.
Rank II	13	26,508.	28,213.
Rank III	0	0	0

TABLE 14 - Classes Taught by Teachers Out of Field of Specialty

SCHOOLS	NUMBER TEACHING OUT OF FIELD OF SPECIALTY		NUMBER OF CLASSES OUT OF FIELD
	TEACHERS	COURSES	
Broadhead Elementary	0	0	0
Livingston Elementary	0	0	0
Mt. Vernon Elementary	0	0	0
Roundstone Elementary	0	0	0
Rockcastle County High	6	6	19
DISTRICT	6	6	19

TABLE 15 - Cost for Professional Staff Development

Average cost per professional staff member for in-service activities	1984	1985	1986
	Statistics not available	\$40.05	\$62.90

Students chosen for Talent Identification

The Talent Identification Program was started on the premise that the future of this county depends greatly upon the fullest development of our best intellectual resources. Therefore, the objectives of the program are to identify the very brightest of our young students, to assist in developing and nurturing their abilities at the present and the future, and to develop a research effort to better understand these bright individuals.

The following seventh graders have qualified to take the College Board's Scholastic Aptitude Test (SAT) because they

scored higher on the math, reading, or total battery on the KEST. Brodhead-Nikki Baker, Vanna Deborde, Sonia Morgan, Micah Parkerson, Stacy Smith, Garrett Thompkins, John Burton, Michael Jones, James Phillips, Stephanie Pope, Teresa Robinson, Chastity Smith, and Sonya York. Livingston Selema Clark, Curtis Cotton, Janet Durham, Kim Kirby, and Angela Stallsworth.

Mt. Vernon-Matt Bryant, Glenna Bullock, Amanda Johnson, Earl Mason, John A. McFerron, Anthony Mink, Linda Monk, Clark Mullins, Scott Mullins, Crystal

Rowland, John VanWinkle, Darla Wanzel, Patricia Bradley, Kim Livesey, Eliza Kirby, Starr Laswell, Jeanie McGuire, Sandra Mink, Billy Phillips, and Johnny Poston. Roundstone-Thomas Conner, Christa Isaacs, Jeffrey Kirby, Billy Linville, Scott Parkey, Jennifer Thracker, Carla VanWinkle, Jason Woods, Rebecca Hudson, Marsha Miller, Gregory Richards, Jerry Smith, Kimberly Smith and Stephanie Thacker.

These students have the option of going to Berea College on December 6, 1986, to take the SAT. This is the same test that college-bound high school seniors take. Of course, the seventh graders are scored on appropriate norms. Participating students will have a realistic appraisal of their mathematical reasoning, verbal

reasoning and English composition abilities relative to the ablest seventh-graders in the TIP talent search region, as well as the high school students who regularly take the SAT. They will receive an interpretation of their scores, suggestions for using their abilities more effectively, and for further appropriate cognitive testing. In addition to the opportunity to meet interesting, bright persons like themselves, all will receive a handsome "Certificate of Participation."

The higher scoring students will receive invitations to awards ceremonies in each state where they will receive "Certificates of Merit" for those areas in which they scored the highest. The top scoring students will also be invited to a Grand Awards Ceremony at Duke University on a

saturday in May, 1987, where they will receive such prizes as hand-held computers, books, and scholarships from some of the universities in the talent search area. Congratulations to these fine

young students who qualified to participate in this year's talent search. Congratulations to their parents and all to their teachers who have been good influences on these students from kindergarten to the present.

Rockcastle County Hospital

Small town. Rural living. Just some of the reasons we choose to live in Rockcastle County. But you don't need to go to "the Big City" for your **PHYSICAL THERAPY NEEDS**. We accept referrals from all Kentucky M.D.'s. Call us for an appointment today. 47x1

REVIVAL

Brodhead Baptist Church

Beginning Sunday, Sept. 28 at 7 p.m. each night

With Bro. David Aker

Nursery Provided Special Singing Subjects **EVERYONE WELCOME!**



By: Austin Mobley, Minister Providence church of Christ

Is This Bible Unity?

What would your attitude be if a preacher came to Rockcastle County, secured the barn at Renfro Valley, and preached eight nights on the following subjects: [1] Baptism Is Essential to Salvation, [2] Baptism is Not Essential to Salvation, [3] A Child of God can Fall From Grace, [4] It is Impossible for a Child of God to Fall From Grace, [5] It is Necessary to Take the Lord's Supper Every Sunday, [6] It is Not Necessary to Take the Lord's Supper Every Sunday, [7] The Only Music Authorized in Worship is Singing, and [8] Churches May Scripturally Use Instruments of Music in Their Worship Services. Now, I ask you, what would you think about this preacher? I feel sure that most of you would say that this man is guilty of hypocrisy, and void of true conviction. I would fully agree.

Now, let's change the picture a little. Suppose we select eight preachers, put them in eight different local church buildings and have each one assigned to speak on one of the aforementioned subjects. **WHAT WOULD YOU THINK ABOUT THESE PREACHERS?** I don't know about you, but I am a member of the people who say this is fine, because "after all, we can't all see alike, and anyway, we are all trying to go to heaven." The preacher will say, "I preach and believe what you like and I will preach and believe what I like, and we will all walk along together."

May I ask just one more question: why is it wrong for one preacher to preach eight doctrines which conflict, but right for eight preachers to preach the same conflicting doctrines in eight different churches? Why does it make one man a hypocrite when he does it, but it is acceptable when eight men do it? This is strange indeed! Is this Bible unity?

Dear friend, the inspired Word of God does not teach doctrines which are in conflict, so when you observe men teaching things on the same subject which are contradictory, you may be sure someone is wrong. Religious division is contrary to the Word of God. It is sinful as can be seen by the prayer of Jesus: "Neither pray I for these alone, but for them also which shall believe on me through their word; that they all may be one; as thou, Father, art in me, and I in thee, that they all may be one in us: that the world may believe that thou hast sent me" (John 17:20-21).

Let me urge you to join with me in a plea for unity. Not unity based on the creeds of men, or human opinion, or brotherhood traditions, but unity established on belief in and submission to the Word of God. The message I preach is designed to get men to walk by the same rule and mind the same things" (John 8:16).

Please attend services at Providence church of Christ where the preaching is designed to produce unity based upon the Word of God.

SERVICES:

Sunday: 10 a.m., Bible Study 10:35, Worship 7:00
Wednesday: 7:30, Radio: WRYK Sunday 8 a.m.

Rockcastle County

SCHOOL MENU
Rockcastle County Elementary School
MENU
September 29 - October 3, 1986
Breakfast Menu
Monday: French Toast, syrup/butter, juice, milk
Tuesday: Scrambled egg, toast/jelly, juice, milk
Wednesday: Sweet roll, juice, milk
Thursday: Toasted cheese sandwich, juice, milk, fruit
Friday: C.K.E.A.
LUNCH
Monday: Meatloaf, whipped potatoes, green beans, roll, milk, sugar cookie.
Tuesday: Cheeseburger on bun, french fries, lettuce & tomato, milk, cheese cake.
Wednesday: Breaded fish, macaroni/cheese, peas & carrots, cornbread, milk, fruit.
Thursday: Barbecue on bun, french fries, cole slaw, milk, brownie
Friday: C.K.E.A.

Special courses at EKU

[Cont. From 3]

Many offer continuing education units - CEU's - upon completion. Ms. Hamon said.

For more information about the courses or for registration information, please contact the EKU Division of Special Programs at (606) 622-1444.

Fall semester special interest courses at EKU include: special interest courses - 2-2-2-2-2
MONDAY: Effective Job Search Strategies (A) (Sept. 22-29), Effective Job Search Strategies in Education (A) (Sept. 8-15), Basic Hunter Safety (Oct. 6-Nov. 10), Children's Art (Sept. 22-Nov. 10), Introduction to Floral Design (Oct. 20-Nov. 17), Alcohol-Drug Awareness (Sept. 8-Oct. 27), Beginning Chinese Cooking (Sept. 29-Oct. 27), Fitness Improvement for Overweight Women (B) (Oct. 20-Dec. 8).
MONDAY & WEDNESDAY:
Continued To Page 10

TABLE 9 - Number and Percent of Enrollment Classified as Economically Deprived

DISTRICT	1984		1985		1986	
	NO.	%	NO.	%	NO.	%
DISTRICT	1769	56.9	1675	56.3	1650	55.3
STATE	223,109	36.0	223,188	34.6	N/A	

TABLE 10 - District Secondary Vocational Education Enrollment

Number and % of secondary students enrolled in vocational education:	1984		1985		1986	
	N	%	N	%	N	%
Occupational preparatory programs	Statistics ^a not available		307	42.2	205	29.2
Apprenticeship programs			421	57.8	497	70.8
Number and % of secondary students completing vocational/occupational preparatory programs			106	77.4	115	91.3

NOTE: % based on eligible completers

TABLE 11 - Percent Attendance - Professional Staff

TITLE	PERCENT
TEACHERS	94.7
ADMINISTRATORS AND OTHER PROFESSIONAL STAFF	96.8
DISTRICT	95.0

TABLE 12 - District Pupil/Teacher Ratio

SCHOOLS	RATIO	NO. CLASSES OVER MAX. SIZE	% STUDENTS IN CLASSES OVER MAX. SIZE
Brodhead Elementary	1:19.8	0	0
Livingston Elementary	1:16.3	0	0
Mt. Vernon Elementary	1:20.4	0	0
Roundstone Elementary	1:17.3	0	0
Rockcastle County High School	1:18.6	0	0
DISTRICT	1:18.8	0	0

PHARMACY PLUS

Product Tampering is of concern to all of us. Find out how you can better protect your family by knowing the circumstances and indications of product tampering. Stop by today and pick up the free brochure "TIPS AGAINST TAMPERING" from your Pharmacy Plus Pharmacist.

MENNEN® SPEED STICK OR LADY SPEED STICK
169 Your Choice

ADVIL
329 50 Ct

CLEAR EYES
169 5 oz

MIDOL
219 30 Ct

ANACIN
369 100 Ct. Each

DRISTAN
289 24 Ct.

DRISTAN NASAL SPRAY
259 1/2 oz.

B-D INSULIN SYRINGES
16.00 100 Ct.
2.00 Mail-In Refund

B-D ALCOHOL SWABS
1.50 100 Ct.
1.00 Mail-In Refund

PREPARATION H
1400 50c 12 Suppositories

DENOREX
249 4 oz. Liquid

AVEENO BAR
139

AVEENO BATH
419 16 oz. Regular
399 8 oz. Oatmeal

MYLANTA II
129 24 Ct. Tablets

ACUTRIM
339 Assorted Formulas 20 Ct.

MYLANTA II
299 12 oz. Liquid

DEPOND UNDERGARMENTS
509 12 Regular-10 Extra-Absorbent

ONE-A-DAY FLINTSTONES WITHIN VITAMINS
469 100 Ct.
369 Plus Iron or Plus Extra C 60 Ct.

JOHNSON'S BABY POWDER
139 9 oz.

* THESE ARE SUGGESTED PHARMACY PLUS PRICES. OPTIONAL WITH PARTICIPATING STORES. WE RESERVE THE RIGHT TO LIMIT QUANTITIES AT SALE PRICES.

Young's Pharmacy

Main Street Mt. Vernon PH. 256-4613

© AD 10/1986

SALE STARTS TODAY - LASTS FOR SEVEN DAYS

ROCKCASTLE COUNTY FISCAL COURT FINANCIAL STATEMENT

Financial Statements July 1, 1985 to June 30, 1986 for Rockcastle County General Fund, Road Fund, Revenue Sharing Fund, Jail Fund, Sheriff's Office, Timber Fund, County Clerk's Records Project Fund and Fire Truck Purchase Fund. The financial statements of the above accounts of the Rockcastle County Fiscal Court are based on the following evidence: bank statements, approved bills and cancelled checks on file in the County Treasurer's office at the Rockcastle County Courthouse, Mt. Vernon.

I, Floyd L. Owens, treasurer of the Rockcastle County Fiscal Court, swear that the financial statements submitted below of the above accounts for the year 1985-1986 are true and correct to the best of my knowledge and belief.

/s/ Floyd L. Owens, Treasurer
Rockcastle County Fiscal Court

Table with columns for Receipts - General Fund (7/1/85-6/30/86) and various categories like Sheriff County Taxes, State Fire Truck & Ambulance Purchase, etc.

TOTAL RECEIVED IN GENERAL FUND 339,596.43

Table with columns for Disbursements - General Fund JULY 1985 and various categories like Robert Jasper, J.H. Lambert, P. Asher, etc.

TOTAL DISBURSEMENTS - GENERAL FUND JULY 1985 \$21,096.57

Table with columns for Disbursements - General Fund AUG. 1985 and various categories like J.H. Lambert, P. Asher, B. Dowell, etc.

TOTAL DISBURSEMENTS - GENERAL FUND - JULY 1985 \$22,828.72

Table with columns for Disbursements - General Fund - AUGUST 1985 and various categories like R. Jasper, J.H. Lambert, P. Asher, etc.

TOTAL DISBURSEMENTS - GENERAL FUND - JULY 1985 \$22,828.72

Table with columns for Rockcastle Co. Soc. Sec. Fund, Rockcastle Co. Soc. Sec. Fund, Ky. State Treas., etc.

TOTAL DISBURSEMENTS - OCT. 1985 \$8,693.28

Table with columns for Disbursements - November, 1985 and various categories like Robert Jasper, J.H. Lambert, P. Asher, etc.

TOTAL DISBURSEMENTS - JAN. 1986 \$26,135.60

Table with columns for Disbursements - February, 1986 and various categories like Hubert Thacker, Patty Asher, Norma Houk, etc.

TOTAL DISBURSEMENTS - NOV. 1985 \$114,976.52

Table with columns for Disbursements - December and various categories like Robert Jasper, J.H. Lambert, P. Asher, etc.

TOTAL DISBURSEMENTS - SEPT. 1985 \$9,894.53

Table with columns for Disbursements - October, 1985 - General Fund and various categories like J.H. Lambert, P. Asher, B. Dowell, etc.

TOTAL DISBURSEMENTS - GENERAL FUND - JULY 1985 \$22,828.72

Table with columns for Disbursements - August 1985 and various categories like R. Jasper, J.H. Lambert, P. Asher, etc.

"FINANCIAL STATEMENT" (Cont. From A5)

Table with columns for year, name, and amount. Includes entries for 1987-1989 such as Phil Cox, Cow Hardware, Ky. Co. P.V.A., etc.

Table with columns for year, name, and amount. Includes entries for 1980-1982 such as H.E. Hale, P.V.A., E.H. Cameron, etc.

Total Disbursements - June, 1986 \$20,527.28

Table with columns for year, name, and amount. Includes entries for 1980-1982 such as State Cooperative Agreement, State Truck License, etc.

RECEIPTS - ROAD FUND - 7/1.85 - 6/30.86

Table with columns for year, name, and amount. Includes entries for 1980-1982 such as State Cooperative Agreement, State Truck License, etc.

DISBURSEMENTS - JULY - 1985

Table with columns for year, name, and amount. Includes entries for 1980-1982 such as Donald Rowe, T.E. Denney, D.G. Albright, etc.

Total Disbursements - April, 1986 \$21,614.19

DISBURSEMENTS - MAY, 1986

Table with columns for year, name, and amount. Includes entries for 1984-1989 such as Joe Clark, James H. Lambert, Patricia Asher, etc.

DISBURSEMENTS - JUNE, 1986

Table with columns for year, name, and amount. Includes entries for 1987-1989 such as Joe Clark, James H. Lambert, Patricia Asher, etc.

Table with columns for year, name, and amount. Includes entries for 1920-1982 such as Thrifty Lr. Co., Bentley's Mazon, etc.

Total Disbursements August 1985 \$47,872.83

DISBURSEMENTS - SEPTEMBER 1985

Table with columns for year, name, and amount. Includes entries for 1963-1985 such as Cont. Teleg. of Ky., M.A. Walker Co., etc.

DISBURSEMENTS - OCTOBER 1985

Table with columns for year, name, and amount. Includes entries for 1972-1985 such as Robert Jasper, The Ky. Stone Co., etc.

DISBURSEMENTS - JULY 1985 \$112,177.10

DISBURSEMENTS - AUGUST 1985

Table with columns for year, name, and amount. Includes entries for 1959-1985 such as Donald Rowe, T.E. Denney, D.G. Albright, etc.

Table with columns for year, name, and amount. Includes entries for 1920-1985 such as Disbursements November 1985, Disbursements December 1985, etc.

Total Disbursements November 1985 \$29,474.58

DISBURSEMENTS - DECEMBER 1985

Table with columns for year, name, and amount. Includes entries for 1980-1985 such as DeBoard Oil, West Somerset Wrecking, etc.

"FINANCIAL STATEMENT" (Cont. From A7)

Table with 2 columns: Description and Amount. Includes items like Ky. State Treasurer, K.U. Company, Cont. Telephone of Ky., Brodhead Water Works, Mt. Vernon Water Works, Rock Co. SS Fd, etc.

TOTAL DISBURSEMENTS MARCH 1986 \$8,654.15

DISBURSEMENTS APRIL 1986

Table with 2 columns: Description and Amount. Includes items like Clarence Hasty Jr., Gladys Kirby, Glen Ellison, Jackie L. Bradley, Delory Bishop, etc.

TOTAL DISBURSEMENTS APRIL 1986 \$18,052.90

DISBURSEMENTS - MAY 1986

Table with 2 columns: Description and Amount. Includes items like Clarence Hasty, Jr., Gladys Kirby, George Bowles, Jackie R. Bradley, Delory D. Bishop, etc.

TOTAL DISBURSEMENTS MAY 1986 \$22,494.39

DISBURSEMENTS - JUNE - 1986

Table with 2 columns: Description and Amount. Includes items like Clarence Hasty, Jr., Gladys Kirby, Glen Ellison, Jackie R. Bradley, Delory D. Bishop, etc.

Table with 2 columns: Description and Amount. Includes items like Mt. Vernon Water Works, Brodhead Hardware, Rock Co. Soc. Sec. Fd, etc.

TOTAL DISBURSEMENTS JUNE 1986 \$8,812.30

RECEIPTS ECONOMIC ASSISTANCE FUND 7/1/85 - 6/30/86

Table with 2 columns: Description and Amount. Includes items like State Coal Severance Tax, Mineral Severance Tax, etc.

Total Receipts \$88,218.47

DISBURSEMENTS: JULY, 1985

Table with 2 columns: Description and Amount. Includes items like Mt. Vernon Signal, Irene Bales, etc.

Total Disbursements, July 798.38

DISBURSEMENTS: AUGUST

Table with 2 columns: Description and Amount. Includes items like Harp Enterprises, Bank Service Charge, etc.

Total Disbursements - August \$4,690.72

DISBURSEMENTS: SEPTEMBER

Table with 2 columns: Description and Amount. Includes items like Donald Rowe, D.E. Denney, etc.

Total Disbursements - September \$15,177.90

DISBURSEMENTS: OCTOBER

Table with 2 columns: Description and Amount. Includes items like G. Evans, D. Rowe, etc.

Total Disbursements - October \$4,852.24

DISBURSEMENTS - NOVEMBER

Table with 2 columns: Description and Amount. Includes items like D. Rowe, T.E. Denney, etc.

Total Disbursements - November \$11,982.29

DISBURSEMENTS - DECEMBER

Table with 2 columns: Description and Amount. Includes items like Harp Enterprises, K.U. Co., etc.

Total Disbursements - Dec. 1985 \$7,540.14

Table with 2 columns: Description and Amount. Includes items like Edna Pope, Karen Morgan, Renee McClure, etc.

TOTAL DISBURSEMENTS APRIL, 1986 \$13,874.88

DISBURSEMENTS: MAY, 1986

Table with 2 columns: Description and Amount. Includes items like Ky. State Treasurer, Bank of Mt. Vernon, etc.

Total Disbursements - May, 1986 \$3,653.50

DISBURSEMENTS - JUNE, 1986

Table with 2 columns: Description and Amount. Includes items like George Bowles, Cox Hardware, etc.

Total Disbursements - June, 1986 \$4,430.28

DISBURSEMENTS - JANUARY, 1986

Table with 2 columns: Description and Amount. Includes items like J. Kirby, G. Bowles, etc.

Total Disbursements - Jan., 1986 \$5,723.25

DISBURSEMENTS: FEBRUARY, 1986

Table with 2 columns: Description and Amount. Includes items like George Bowles, Thompson's Supply, etc.

Total Disbursements - Feb., 1986 \$11,982.29

DISBURSEMENTS - MARCH, 1986

Table with 2 columns: Description and Amount. Includes items like George Bowles, Bank of Mt. Vernon, etc.

Total Disbursements - March, 1986 \$1,903.43

DISBURSEMENTS: APRIL, 1986

Table with 2 columns: Description and Amount. Includes items like George Bowles, B.E. Livesay, etc.

Total Disbursements - April, 1986 \$1,903.43

Table with 2 columns: Description and Amount. Includes items like K.U. Company, Ky. Dev. Finance Authority, etc.

Total Disbursements April, 1986 \$13,874.88

DISBURSEMENTS: MAY, 1986

Table with 2 columns: Description and Amount. Includes items like Ky. State Treasurer, Bank of Mt. Vernon, etc.

Total Disbursements - May, 1986 \$3,653.50

DISBURSEMENTS - JUNE, 1986

Table with 2 columns: Description and Amount. Includes items like George Bowles, Cox Hardware, etc.

Total Disbursements - June, 1986 \$4,430.28

DISBURSEMENTS: JANUARY, 1986

Table with 2 columns: Description and Amount. Includes items like J. Kirby, G. Bowles, etc.

Total Disbursements - Jan., 1986 \$5,723.25

DISBURSEMENTS: FEBRUARY, 1986

Table with 2 columns: Description and Amount. Includes items like George Bowles, Thompson's Supply, etc.

Total Disbursements - Feb., 1986 \$11,982.29

DISBURSEMENTS - MARCH, 1986

Table with 2 columns: Description and Amount. Includes items like George Bowles, Bank of Mt. Vernon, etc.

Total Disbursements - March, 1986 \$1,903.43

DISBURSEMENTS: APRIL, 1986

Table with 2 columns: Description and Amount. Includes items like George Bowles, B.E. Livesay, etc.

Total Disbursements - April, 1986 \$1,903.43

DISBURSEMENTS: MAY, 1986

Table with 2 columns: Description and Amount. Includes items like George Bowles, B.E. Livesay, etc.

Total Disbursements - May, 1986 \$3,653.50

DISBURSEMENTS - JUNE, 1986

Table with 2 columns: Description and Amount. Includes items like George Bowles, Cox Hardware, etc.

Total Disbursements - June, 1986 \$4,430.28

DISBURSEMENTS: JULY, 1985

Table with 2 columns: Description and Amount. Includes items like Sheriff, County Taxes, etc.

Total Receipts 7/1/85 - 6/30/86 \$4,391.41

DISBURSEMENTS

Table with 2 columns: Description and Amount. Includes items like Sheriff, County Taxes, etc.

Total Disbursements \$4,391.41

DISBURSEMENTS: JULY 1985 - JUNE 30, 1986

Table with 2 columns: Description and Amount. Includes items like Sheriff, County Taxes, etc.

Total Receipts 7/1/85 - 6/30/86 \$4,391.41

DISBURSEMENTS

Table with 2 columns: Description and Amount. Includes items like Sheriff, County Taxes, etc.

Total Disbursements \$4,391.41

DISBURSEMENTS: JULY 1985

Table with 2 columns: Description and Amount. Includes items like Sheriff, County Taxes, etc.

Total Disbursements \$4,391.41

DISBURSEMENTS: AUGUST 1985

Table with 2 columns: Description and Amount. Includes items like Sheriff, County Taxes, etc.

Total Disbursements \$4,391.41

DISBURSEMENTS: SEPTEMBER 1985

Table with 2 columns: Description and Amount. Includes items like Sheriff, County Taxes, etc.

Total Disbursements \$4,391.41

DISBURSEMENTS: OCTOBER 1985

Table with 2 columns: Description and Amount. Includes items like Sheriff, County Taxes, etc.

Total Disbursements \$4,391.41

DISBURSEMENTS: NOVEMBER 1985

Table with 2 columns: Description and Amount. Includes items like Sheriff, County Taxes, etc.

Total Disbursements \$4,391.41

DISBURSEMENTS: DECEMBER 1985

Table with 2 columns: Description and Amount. Includes items like Sheriff, County Taxes, etc.

Total Disbursements \$4,391.41

DISBURSEMENTS: JANUARY 1986

Table with 2 columns: Description and Amount. Includes items like Sheriff, County Taxes, etc.

Total Disbursements \$4,391.41

DISBURSEMENTS: FEBRUARY 1986

Table with 2 columns: Description and Amount. Includes items like Sheriff, County Taxes, etc.

Total Disbursements \$4,391.41

DISBURSEMENTS: MARCH 1986

Table with 2 columns: Description and Amount. Includes items like Sheriff, County Taxes, etc.

Total Disbursements \$4,391.41

DISBURSEMENTS: APRIL 1986

Table with 2 columns: Description and Amount. Includes items like Sheriff, County Taxes, etc.

Total Disbursements \$4,391.41

DISBURSEMENTS: MAY 1986

Table with 2 columns: Description and Amount. Includes items like Sheriff, County Taxes, etc.

Total Disbursements \$4,391.41

DISBURSEMENTS: JUNE 1986

Table with 2 columns: Description and Amount. Includes items like Sheriff, County Taxes, etc.

Total Disbursements \$4,391.41