

# PEOPLE

## 45th wedding anniversary



Mr. and Mrs. Mark McClure



Mr. and Mrs. C.S. McKinney, Rt. 1, Mt. Vernon, will celebrate their 45th wedding anniversary on November 28th. Their children, Sharon, Lillian and Jack wish them a happy anniversary and many more.

### Mildred Hunt

Shirley Burton celebrated her birthday Nov. 17. We wish her many returns of the day.

Mildred Hunt and Shirley Burton were in Lexington last week.

Delbert Mobley of Dayton, Ohio passed away last week. Mr. Mobley was formerly of Rockcastle County. Sympathy is extended to his family.

Mr. and Mrs. David L. Henderson of Lexington visited his mother Mrs. Lona Logsdon Sunday.

Lillian Anglin celebrated her birthday Nov. 22. We wish her many returns of the day.

Mr. and Mrs. David L. Henderson of Lexington visited his mother Mrs. Lona Logsdon Sunday.

Mrs. Robert Kirby were Mr. and Mrs. Robert Barron and family of Paris and Lee Kirby of Lexington.

I received word that my Uncle Fayette Rucker of Trenton, Ohio was in the Ft. Hamilton Hospital in Hamilton, very ill.

Sympathy is extended to the families of Mrs. Rosa Mullins, Thomas Kirby, and Aden O'Neal in their time of sorrow.

Mr. and Mrs. George Burton visited Gravely Burton awhile Sunday.

Eugene Houston of Ohio, son of Mr. and Mrs. W.C. Houston, has been sick but is reported feeling better.

## Lewis - McClure vows said Nov. 1 in home ceremony

Autumn was the setting for the wedding of Regina Lewis and Mark McClure which took place November 1st.

The bride, Regina Lewis, daughter of Mr. and Mrs. Byron Taylor, Rt. 3, Mt. Vernon.

The groom, Mark McClure, son of Mr. and Mrs. Douglas Lewis, of Lexington. Mark is the son of Mary Taylor of Mt. Vernon and the late Floyd Taylor.

The ceremony was performed on the front lawn by the Rev. Mark Bryant, Regina was accompanied by her aunts, Misses Chris Baker, Jamie Taylor, cousin of the bride and as maid of honor and Miss Hank was best man.

bride, sang "The Rose." She was accompanied at the piano by Chris Lewis, brother of the bride.

Following the ceremony with Carla Sparks and Betty Margaret Offutt serving at the bride's table. Linda McClure, cousin of the groom, kept the guest register.

After a short wedding trip to Tennessee, the couple will make their home in Mt. Vernon.

### Personals

Mr. and Mrs. George Burton

Mr. and Mrs. Connie Lewis of Illinois

visiting her mother Mrs.

### EXTENSION HOME ECONOMICS

ROAST TURKEY  
By: Cheryl Witt  
County Extension Agent  
for Home Economics

To thaw, leave turkey in the

original plastic wrap and use one of the following methods:

1. Place on tray in the refrigerator for 3 to 4 days (about 24 hours for each 5 pounds of turkey).

2. For a faster method, cover with cold water and change the water frequently. Refrigerate and then cook turkey as soon as possible after thawing.

To prepare for roasting; remove plastic wrap, and then remove giblets and neck from the body and neck cavities. Rinse the turkey inside and out with cool water, and pat dry with a clean cloth or paper towel. If the turkey is not to be stuffed, rub cavity of turkey lightly with salt (optional). [Cont. to B9]

## Sell your tobacco with Golden Burley Tobacco Whse.

316 Virginia Avenue

Lexington, Ky.

Ph. 606-255-7877

For the highest price and best service, sell with Golden Burley. Contact

Rockcastle Representative Charles Denver Burton 758-8171

or Clyde Burberry, Mgr.

Home: 606-276-2358

Bus: 606-255-7877

## CHRISTMAS PORTRAIT LAST-MINUTE GIFT SPECIALS



8-4x5 COLOR PRINTS  
In Gift Folder  
\$49.95

PREVIEW SPECIAL

5-4x5  
Color Previews  
In an 11x14 Matt  
\$25.00



3-8x10 ENLARGEMENTS  
In Gift Folders  
\$49.95



FRIENDSHIP FOLIO  
2-4x5's  
In Folio  
\$14.95

Gift Certificates Available

BRUNNER STUDIO • 209 Short Street, Berea  
Call 986-4961 for an Appointment

## Christmas Shipment of MIRRORS

Just Arrived!!  
Hurry for Best Selection!  
No payment for 90 Days  
With Approved Credit.

G.E. 19" Color T.V.

\$279.00

COLONIAL CLASSIC COLLECTION

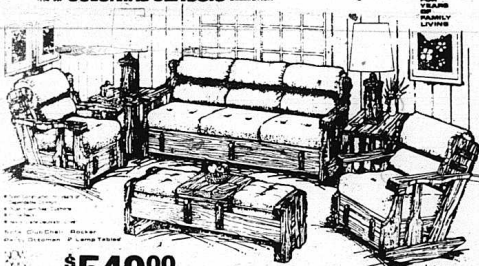

\$549.00

YOUR STORE NAME

# HAYS Furniture

591 W. Chestnut St.  
Berea, Ky.

Open 8 to 6  
Mon. - Sat.

986-8004  
986-4144

\*"Family Owned and Operated"

\*Furniture \*Appliances \*Floor Covering \*Wall Covering \*TV's

\*VCR's \*Waterbeds \*More

Nothing Priced WT (With Trade)  
Reasonable offer for trade-ins  
We Service what we sell

Free Delivery & Set-Up  
90 days same as cash  
In-Store Financing

## IS YOUR MONEY UNEMPLOYED?

Your money should be working just as hard for you as you do for it. We'll give it a job earning money for your retirement, a vacation, an education for your children, or maybe the extra money you need for the unexpected.



Take your money off the rolls of the unemployed and put it to work earning interest.

Bank With Us  
Keep Your Money Working In Our Community



THE BANK OF MT. VERNON  
P.O. Box 157 MT. VERNON, KY. 40456 606-256-5141

MEMBER FDIC

# Around Brodhead

## Personals

By: Mary McWhorter

Well I'm great grandpa! Christopher Allen was born Nov. 17 to Allen Singleton and Hazel Powell Singleton of Marietta, Ga. Christopher weighed 7 lbs 5 oz.

Grandparents are Mr. and Mrs. Gervis Singleton, Mrs. Minnie Powell, great grandparents, Mary McWhorter, and the late Herman Singleton.

Artie Adams and wife Mona of Jeffersonville, Ind. was last Saturday night visitors of his mother, Mrs. Mattie Adams. They also visited his cousin and wife, Kenneth and Josephine Adams on Sunday before returning to their home.

Mr. and Mrs. Herbert Halcomb of York, South Carolina, spent a few days with his mother, Mrs. Myamie Halcomb. They also visited her mother and sister in Jackson County. Other visitors of Mrs. Halcomb for Sunday dinner were, Mr. and Mrs. Howard Rowlett of Berea, Mr. and Mrs. Eugene Halcomb and Tina, Mr. and Mrs. Ray Hensley, Mr. and Mrs. Jay Burke, Mary Bowman and daughter Alice Hill, Susie Fredrick and daughter's Marissa and James On Monday, evening the family all gathered for a chili supper at Mrs. Halcomb's.

Mr. and Mrs. Charles Stewart of Louisville came Tuesday of last week and took her sister Mrs. Eleanor Gray to her doctor in

Lexington Wednesday. Mrs. Gray is slowly improving.

Dr. and Mrs. Willis Webb of Ft. Valley, Ga. visited her aunt Eleanor Gray Saturday afternoon. Their daughter Nancy and Brian Potter and Lollie Nabors of Lexington were with the Webbs, they had been to the Lancaster Cemetery for graveside services of Evelyn Webb's mother, Mrs. Mayme Gray Huffman of Louisville. She had been ill for the last few years in a Nursing Home in Louisville. She was a sister of the late Dan Gray of Brodhead.

Mr. and Mrs. Walter Doan visited Mrs. Doan's aunt Mrs. Nona McFerron Sunday afternoon. She is slowly improving in the Rockcastle County Hospital.

Mrs. Lillian Gall of Reading, Ohio and Mrs. Brenda Gallagher of Wyoming, Ohio, were weekend visitors of Mr. and Mrs. George Adams and Mrs. Bertha Stephen's.

Walter and Mae Doan were Wednesday visitors of Mary McWhorter, Maggie and Audrey Fletcher.

Mr. and Mrs. George Adams, Violet Cash and Donna Lynn were in Somerset shopping last week.

Miss Melissa Hayes spent Friday night with Miss Donna Lynn Cash and they visited George Bernia Adams Saturday.

Mr. and Mrs. George Adams were Saturday night visitors of Mr. and Mrs. Bruce Sargent and son's Danny Bruce and Dennis.

# Willing Workers Homemakers

By: Elizabeth F. Mullins  
Club Reporter

Carol Riddle, Brodhead Willing Workers Homemakers' president, set dates for Santa's appearance in Brodhead, Dec. 6 at 2 p.m.; to help Deborah Newland fill Santa's treats in Christian Church basement Dec. 5, 1 p.m.; get volunteer workers for bazaar at fire house from 10 a.m. to 4 p.m., Dec. 6; and their Christmas Party will be in the Baptist Church's lower floor, Saturday, Dec. 13 at

## "HOME ECONOMICS"

(Cont. From B8)

If stuffing is used, stuff just before roasting or cook the dressing in a separate dish just before serving. Tuck drumsticks under band of skin at tail or tie together. Fold wings across back of turkey. Skewer neck skin with round toothpick or poultry pin.

## Open Pan

Place turkey breast-side-up on rack in shallow roasting pan. Brush with oil or margarine. Insert meat thermometer in thickest part of inside thigh muscle. Make sure it doesn't touch bone. Do not add water. Do not cover. Roast in 325 F. oven. Follow the approximate time table, for total cooking time. When the turkey begins to brown, it may be necessary to cover loosely with aluminum foil to

prevent over-browning. Turkey is done when the thermometer placed in the thigh muscle reaches 185 F. If stuffed place the thermometer point in the center of the stuffing and it should register 165 F. when done. If thermometer is not used, test for doneness about 30 minutes before end of cooking time. Indications in the cooking table. Move drumstick up and down; if done the joint should give readily or break. The meat should be very soft when pressed between fingers.

Approximate roasting time in 325 F. Oven

Weight: 8-12 lbs., unstuffed, 3-4 hrs., stuffed, 4-5 hrs. 12-16 lbs., unstuffed, 3-1/2 - 5 hrs., stuffed, 4-1/2-6 hrs., 16-20 lbs., unstuffed, 5-1/2 - 7 hrs., stuffed, 5-1/2-6 1/2 hrs., 20-24 lbs., unstuffed, 6-1/2-7 1/2 hrs., stuffed, 6-1/2-7 1/2 hrs.

For easier carving, let turkey stand at room temperature for 15-20 minutes.

## Covered Pan

Place turkey breast-side-up on a rack in a deep roaster. Insert meat thermometer into center of thigh next to body but not touching bone. Cover with lid, but open all vents. Roast at 325 F. until thermometer reads 185 F. Remove the cover during the last half-hour of cooking for browning. Roasting in a covered pan decreases cooking time by about 30 minutes.

6:30 p.m.; oh yes, the men present will exchange gifts, as usual. Secret Pals for 1986 will be revealed when they receive their gifts.

Margaret Branscum answered the members' questions about diabetes. Thanks, Mrs. Branscum. Patsy Fletcher showed the way she had ordered for us to sell, and collected some sales already made. Then we dumped our pennies in a jar that she keeps for the club.

Glenna Brooks' lesson was on "Light and Easy Holiday Entertainment." The holiday season doesn't mean tossing all good nutrition ideas away. Special holiday foods can be prepared and served that are helpful and help us maintain our weight.

The group agreed that this was a fact when they partook of raw vegetables, dips, cheeses, cut up fresh fruit, and a hot drink with a cranberry juice base. All these foods were delicious and nutritious! They were prepared by the hostesses, Clara Proctor and Glenna Brooks at Mrs. Proctor's home.



Cache Leroy Blevins, son of Lee and Melissa Blevins of Brooksville, Fla., celebrated his 10th birthday Monday, Dec. 2, at a party at this home. Those helping him celebrate were his brother, Chance, aunt Lisa and other family members. Grandparents are Mr. and Mrs. Everett Cash of Rt. 1, Brodhead and Mr. and Mrs. Marvin Blevins of Brooksville, Florida. Great grandparents are Jack Cash of Rt. 1, Brodhead, Julia Blevins Reynolds of Ohio and Mabel Ansel of Florida.

The Mt. Vernon Signal Thursday, November 27, 1986 P-B9

## Quail

A surprise warming was given for Mr. and Mrs. James Bradley last Saturday afternoon. They recently moved into their new home. Those present were: Mrs. Lucille Ponder, Mrs. Fanny Albright, Mrs. Clara Proctor, Mrs. Mae Doan, Mrs. Florence Albright, Mrs. Ola Phelps, Mrs. Carolyn Brown, Mrs. Charlene Gentry, Mrs. Thelma Bullock, Mrs. Deborah Philbeck, Mrs. Judy Oxner, Mrs. Nell Craig, Mrs. Edna Caldwell, Mrs. Fern Caldwell, Mrs. Faye Mobley, Mrs. Ruby Taylor, Mrs. Mary McWhorter, Mrs. Mable Taylor, Mrs. Mariann Cable, Mrs. Jennifer Neeley, Mr. and Mrs. Philip Davis and Jennifer Rogers. They received many nice gifts. Refreshments were served with everyone having a nice time.

Mrs. Deborah Philbeck, Florence Albright, Mrs. Linda Reynolds, Joey and Emily spent Thursday with Mr. and Mrs. Elmer Ponder.

Mr. and Mrs. Billy Owens, Rusty and Jeremy, Mrs. Deborah Philbeck and Jennifer were dinner guests of Florence Albright Saturday.

Florence Albright and J.C. Reynolds had dinner with Mr. and Mrs. Thomas (Dick) Philbeck and family Sunday.

By: Vivian Owens

Mrs. Everett Cash visited Mrs. Pattie Baker Tuesday afternoon.

Mr. and Mrs. Bronn Mullins, Jr. were Tuesday supper guests of her parents Mr. and Mrs. Jesse Taylor.

Dr. and Mrs. A.P. Tadjawski

(Cont. to B12)

# GOOD NEWS Book & Gift Center

Larger variety throughout the store!!

- \*Bibles
- \*Christian Books - BEST SELLERS!
- \*New Line of Christian Gifts - Contemporary and Traditional
- \*Christian Music - Southern Gospel & Contemporary
- \*Christian Toys for the Children!
- \*Christian Greeting Cards
- 24 ft. Long Display!!
- 878-9253

401 Dixie London  
Open Monday thru Saturday 9 to 5



## QUALITY SERVICE

**John Deere Service is reliable**

*At your new John Deere Dealer, quality service is what you can expect. With experienced service men:*

**J.T. Lambs, Parts Manager & Sales**  
**Roger Ale**

**Ray Overbey, Lawn & Garden Service**  
**Roger George, Tire Repair & Service**  
**Tommy Gray, Parts**

You can be sure your equipment is repaired with the utmost care. We have changed ownership and have many new ideas about sales and service. Stop by and see us now for an appointment with our service dept. and receive a 10% discount on any part to keep your tractor in good running order. Offer good thru December 31, 1986!

**MADISON TRACTOR, INC.**

2099 Berea Rd.  **624-1300**

# Cromer's Auto Sales



1984 Sunbird, loaded

1981 Mustang, Auto, Air

1983 Buick Regal

1985 Celebrity Wgn., Air

1984 Celebrity Wgn., Air

1980 Ford Fairmont, Air, Auto

*This Week's Special*

1983 Olds Toronado

1983 Ford Pick-up, Auto, Air

1984 Big Bronco, 6 Cyl., Std. Shift

1983 Citation, Auto, Air.

1984 Buick Century, Air, Loaded

1984 Dodge 4x4

1984 Chevy Pick-up, Loaded

1985 Dodge Mini-Van

Glen Cromer Ph. 256-3221 Barry Solomon

**U.S. 25 and 150**

[Next to Appliance Service Center - Mt. Vernon]

*Come in and browse around - No High Pressure Sale.*

## It took a progressive bank like us to discover a cure for writer's cramp, when filling out a loan request.

We're making loans every day and simply speaking, our loan form is direct and to the point. The information required is at a minimum. Every question is easy to answer.

When you need a loan, seek a loan from understanding people. People like us, that don't intend to learn your life's history. Just a few simple facts. Fair enough?



**SEE US THE NEXT TIME YOU NEED A LOAN.**

Open Mon. thru Fri. 8:30 to 3:00  
Friday Drive Thru till 6:00  
Saturdays 8:30 to 12:00

MEMBER FDIC



## Citizens Bank

"growing for you" Since 1904  
Brodhead, Kentucky.



lettuce and tomato, milk, choice of offered desserts  
 Thursday: Chef's salad or taco boat, potato rounds, milk.  
 choice of offered desserts  
 Friday: Chef's salad or vegetable beef soup, sandwich, crackers, vegetable sticks, milk, choice of offered desserts

### Rockcastle County Honor Rolls

**ROCKCASTLE COUNTY HIGH SCHOOL HONOR ROLL**

Ninth: Charles Abney, Kimberly Barnes, Suella Boone, Angela Bussell, Greg Daugherty, Brant DeBorde, Detrina Leece  
 Cecil Linville, Angela McKinney, John Moore, Stacy Moore, Angela Mullins, Robert Phillips, Heather Reynolds, Michael Rowe, Jennie Thorpe, Cynthia Wolfe  
 Tenth: Arthur W. Anderkin, Kenneth Arley, Rita Michelle  
 Cont. 10 B 11

## Cox Florist



Maple Drive Mt. Vernon  
 [Across from Cox Funeral Home]

Ph. 256-3333

Shirley Cox

Ada Coffey

### P.M. Officers . . .

PM F.B.L.A. officers at the Harry Sparks vocational school this year are pictured above from left, JoAnn Robbins, parliamentarian, Michele Durham, historian, Tracy Mink, reporter, Tracy McClure, treasurer, Judy Bullock, Secretary, Marcella Boone, vice president and Sandi Burkhardt, president.

### Rockcastle County Menus

**ROCKCASTLE COUNTY ELEMENTARY SCHOOL MENU**

Breakfast: Monday: Cereal, toast/jelly, juice, milk  
 Tuesday: Sausage and biscuit, juice, milk  
 Wednesday: Doughnut, juice, milk  
 Thursday: Pork loaf, biscuit, applesauce, juice, milk  
 Friday: Pancakes, syrup, butter, juice, milk  
 Lunch: Monday: Chicken nuggets, whipped potatoes, buttered peas

milk, cookie  
 Tuesday: Breaded fish, macaroni cheese, green beans, corn

Wednesday: Chili, crackers, peanut butter honey sandwich, milk, fresh fruit  
 Thursday: Cheeseburger on bun, french fries, lettuce and tomato, milk, peanut clusters  
 Friday: Pizza, garden salad, buttered corn, milk, fruit

**ROCKCASTLE COUNTY HIGH SCHOOL MENU**  
 December 1-5, 1986

Monday: Chef's salad or steak with gravy, whipped potatoes, green beans, roll, milk.  
 Tuesday: Chef's salad or pizza, garden salad, buttered corn, milk, choice of offered desserts  
 Wednesday: Chef's salad or burger on bun, french fries.

# Bright ideas are always electric!



**KENTUCKY UTILITIES COMPANY**



## THE JOY OF CHRISTMAS

**BAUSCH & LOMB® SALINE SOLUTION**  
**229**  
 8 oz. Preserved or Sensitive Eyes

**COLGATE® TOOTHPASTE PUMP**  
**139**

**PLAYTEX® NON-DEODORANT TAMPONS**  
**319**  
 28 Ct.

**POLIDENT® TABLETS**  
**249**  
 60 Ct.

**SOFT & DRI® SPRAY**  
**159**  
 2.5 oz.

**DEPEND® UNDERGARMENTS**  
**509**  
 12 Ct. Regular or 10 Ct. Extra Absorbent

**KLEENEX® FACIAL TISSUES**  
**89¢**  
 175 Ct.

**JOHNSON'S® BABY CORNSTARCH**  
**139**  
 9 oz.

**BUF-PUF®**  
**219**  
 Regular or Gentle  
**ORAL-B® TOOTHBRUSH**  
**129**

**KAZ® WARM STEAM VAPORIZER**  
**589**  
 1.2 Gallons

**KAZ® INHALANT**  
**189**  
 4 oz.

**KAZ® COOL HUMIDIFIER**  
**1099**  
 1.2 Gallons

**ADVIL® RIGHT GUARD**  
**569**  
 3 oz. Deodorant or 2.5 oz. Anti-Perspirant  
 100 Ct.

**JHIRMACK® SHAMPOO OR INSTANT CONDITIONER**  
**199**  
 8 oz. Ass'l Formulas

**ARTHRITIS ASPERCREME®**  
**259**  
 3 oz. Analgesic Creme Rub

**E.P.T.® PREGNANCY TEST**  
**859**

**TRAC II® OR ATRA® CARTRIDGES**  
**209**  
 Your Choice 5 Ct. Each

**SOFT SENSE® LOTION**  
**179**  
 10 oz.  
**ANBESOL®**  
**229**  
 .31 oz. Liquid

These Are Suggested Pharmacy Plus Prices Optional With Participating Stores. We Reserve The Right To Limit Quantities At Sale Prices

## Young's Pharmacy

Mt. Vernon Ph. 256-4613

©A.D. 12/86

SALE STARTS TODAY - LASTS FOR SEVEN DAYS

### Convenient Food Mart



In Mt. Vernon: Richmond St.  
 In Brodhead: U.S. Hwy. #150

Prices Effective November 24 - December 7, 1986  
 Participating Stores Only. Quantity Rights Reserve. CFM 1986

# We are Convenient

**Diet Pepsi Free 16 OZ. RETURNABLES**  
**178**  
 Plus Deposit Warm or Cold

**Fischer's Mellwood Bacon**  
**\$179**  
 1 LB.

**Kay's Ice Cream**  
**\$199**  
 HALF GALLON

**Moore's Potato Chips**  
**99¢**  
 1.39 SIZE

**Southern Belle Egg Nog**  
**\$129**  
 QUART

**Kraft Orange Juice**  
**\$169**  
 HALF GALLON

# Convenient Food Mart



The Livingston Jr. Beta Club used Halloween night to collect \$73.71 for Unicef to help feed children around the world. Pictured above from left are Mrs. Sue Hamrin, Jan-Durham, Anita Hurley, Andy Martin, David Lovell, Shannon Mize, Angie Stallsworth, Sherrie Bullock, Kim Kirby, Sponsor Mike Robbins. Back row from left: Anita Durham, Debbie Miller, Cheryl Clark, Jennifer Clark, Lori Hodges, Julie Childress. Not present Tanya Hammond and Kathy Howard.

## ONE WEEK ONLY! 6 Drawer Pedestal FREE!

[A \$149 Retail Value]

With any waterbed purchase of \$299 or more - offer expires 12-3-86.



\$299  
Any  
Size

90  
Days  
same as  
Cash

Includes: Full motion, Heater, Liner, Care Kit, Headboard, Frame, Support decking and 6 drawer pedestal

### Sandman Waterbeds

Southern Hills Plaza Richmond, Ky.

624-1295

Larkey, Sabrina McGuire, Lissa McKinney, Mark A. McKinney, Lori Mink, Sherri Mink, Leslie Norton, Shannon Osborne, Jennifer Parsons, James Renner, Jeanne Reynolds, Jo Ann Robbins, Jeff Smith, Cynthia Witt  
Twelfth: Donald Amyx, Kathy Baldwin, John Blair, Tyesa Brown, Tracy Bullock, Teresa Caldwell, Regina Campbell, Tammy Church, Christopher Craig, Kate Cromer, Cindy Fajp, Teresa Gilbert, Michale Hamilton, Phyllis Harjper, Johnny Harris, Jones Hatt, Joann Hodge, Charlene Holbrook, Sandra Hunter, Grant Martin, Stephen Martin, Ruby Mize, Kim Mullins, Sheila Phelps, Natalie Pybas, William Reid, Sandra Renner, Christy Sexton, Don Shearer, Lora Wilson

Vanna DeBoard, Brenda Hayes, Sonva Houk, Mike Jones, Melissa Lohr, Sonya Morgan, Micah Parkerson, Stephanie Pope, Teresa Robinson, Chastity Smith, Stacy Smith, April Thorpe  
Eighth: Shonna Albright, Lisa Blanton, Karla Burlock, Lisa Bullock, Chris Creech, Dana Durham, Michelle Hamm, Roger Hasty, Janis Hayes, Larissa Hay-

es, Mark Houk, Jo Ann McGuire, Marsha McKinney, Jackie Miller, Robin Mullins, Rhonda Noel, Shondale Philbeck, David Sargent, Tabitha Saylor, Staci Shaffer, Anita Soudwer, Carla Whitaker, Wendy Whitaker, Mike Wilson

Honor rolls cont.  
to page B-11

#### BRODHEAD SCHOOL HONOR ROLL

Fourth: Jason Alcorn, Andrea Barron, Rebecca Blanton, Angela Brown, Kristy Bullock, Amanda Burton, Donna Cash, April Cromer, Amy Ford, Melanie Leece, Amy Long, Wendy Miller, Bobby Mosley, Amy Smith, Danielle Soudwer, Crystal Sponamore, Rachel Trebilo  
Fifth: Barbie Adams, Natalie Albright, Kyle Barnett, James D. Bussell, Adam Compton, Tina Falls, Adrienne Gabbard, Jason Lear, Jamie Lovins, Cynthia McClauley, Eric McKinney, Paula Morgan, Freddie Pruitt, Kevin Robinson, Jason Scoggins, Shanna Stevens, Jessica Todd  
Sixth: Chris Brummet, Corey Craig, Eugene Durham, Shanda Durham, Jenise M... Adam Trebilo  
Seventh: Nikki Baker, Eric Brock, Cheryl Cain, Curtis Cash.

#### "Honor Rolls" Cont. from B-10

Bowles, Marla J. Bryant, Kim Bullock, Tim Burdett, Angie Carl, Tretha Calder, ...  
Stacy Ann Craig, Machelle Decker, Franky Denny, John Ford, Kandi Hamm, Jennifer Isaacs, Nathan Kerr, Trudi Lay, William Chad Merritt, Suzan Norton, David Owens, Alan Purcell, Greg Reynolds, Juanita Robbins, Melissa Smith, Susan Smith, Alison ...  
en Vance, Melissa Vanhose  
Eleventh: Darren Allen, Diane Allen, Marcella Boone, Shonda Bowman, Vivian Brantletter, Jon Bullens, Judy Bullock, Sonja Bullock, Traci C. Burdette, Lavena Campbell, Traci Clark, Tamey Cummins, Belinda Durham, Joe ...  
Amy Hamrin, Patrick Hansel, Ivan Jeff Hayes, Chris

**Beginning Monday,  
December 1, through  
Saturday - December 6**  
You can get 12 months  
with no interest  
with approved credit



### Winchester Tobacco Warehouse Co., Inc.

[We have one of the state's leading markets]

**Sale Every Day During Tobacco  
Market Season**

Located 1 mi. west of Winchester on U.S. Hwy. 60.

**606-744-3191**

Clifton Sparks, 925-2141, Representative and Part Owner  
Free Hauling & Free Calling

## Lay-Away Now For Christmas



Tappan &  
Gibson  
Microwaves

Zenith TV's



Coffee &  
End Table Sets

Admiral  
Tappan  
Gibson

### Stereo's



Frigidaire  
Appliances



### VCR's

Living Room Suites  
Dinette Tables, Chairs  
& Hutches



Financing Available  
18 mo. or 12 mo. same as cash

### Lakes Furniture & Appliances

NEW AND USED FURNITURE & APPLIANCES

2 miles south of Berea on U.S. 25S at Appalachian Village  
PHONE 986-4329

Free Delivery  
& Set-Up

We Service  
What We Sell!

## Money Matters

A Series Of Informative "Plain Talk" Thoughts Regarding Your Money Matters

### What Do You Really Need From A Bank?

The current trend in the financial industry is to offer the customer so many different kinds of services that the end result is more confusion, rather than the intended goal of more convenience.

The questions is, "What do you really need from a bank?" The answer is *more service*, not more "services".

When you walk into a bank you should expect to be treated like a V.I.P. even if you're not one of the bank's biggest depositors. We feel that it's more important that we do a good job of providing you with the services you need, not wasting our time trying to offer you a lot of things that you'll never use.

Stop in and see us for a simpler brand of banking with an emphasis on service — not services.

We Think Money Matters!

## PEOPLES BANK and TRUST COMPANY

Chestnut Street - U.S. 25 North  
986-3175

Full Service Bank Member FDIC Equal Housing Lender

HOURS LOBBY  
8:30-3:00 Monday-Friday

HOURS DRIVE IN WINDOWS  
8:00-8:00 Monday-Thursday  
8:00-6:00 Friday  
8:00-12 Noon Saturday



# Your Child's Health

By: Dr. John Payne

Loose teeth cause middle ear infections? This is a question doctors are sometimes asked. The answer is no. It often seems to mothers that children are always sick when they are cutting teeth. Actually, much teething happens to come at the same time in a young child's life as when he is likely to be having a lot of ear infections. This is not coincidental. Teething causes infants to be irritable and cranky and to drool a lot. It does not cause high fevers, contrary to popular belief.

During the period from about six to 24 months of age babies are expected to get about 10 illnesses per year or about one every 5 weeks. This is the normal process by which they build up immunity to various viruses. Since many of these illnesses will be colds or respiratory infections, and it is the connection from these conditions is the prime age for ear trouble. It is also the time when many teeth are coming in for the first time.

In further complicated matters, sometimes the pain of an ear infection is partially referred to

teeth in the jaw so that it seems like a child has a toothache when he in fact has an ear infection. Pain can be referred the other direction as well.

If you are teething, just remember all the teething and crying will soon pass and before you know it your child will be happy and ready to smile. To soothe your child with mild teething tablets that soothe their teeth or do they have something else wrong with them. It has been so long since I held a baby I forget.

## The Medicine Chest

By: Tina Hasty R.Ph.

A common question heard this time of year is "Is this a cold?"

of the flu? Both are caused by viruses and they share some common symptoms. Runny and/or stuffy nose, sneezing, and sore throat may occur in both, but are usually more prominent in colds. Chest discomfort and coughing are common with the flu and can become severe. These symptoms may occur in colds, but are usually milder.

The flu and the cold also show some major differences. Fever, which is rare with the common cold, is characteristic of the flu (102-104 F). It hits suddenly and may last 3-4 days. Headaches are quite prominent in the sufferers, but rare in those with a cold. General aches, pain, fatigue or weakness may be severe or of long duration with the flu, but are usually mild or nonexistent with a cold.

There are no cures for either

of these infections, but they usually go away on their own. However, they can lead to secondary infections and other more serious problems, so it is important for high risk individuals to see a doctor when symptoms occur.

Over-the-counter products are available to relieve the symptoms of the cold and the flu. If you have any questions about these products, ask your pharmacist.

### ROCKCASTLE COUNTY HOSPITAL REPORT

Admitted: Kenneth Leedy, Mt. Vernon, Timothy Johnson, Mt. Vernon, Denver Sandlin, Brodhead, Anna McCracken, Orlando, Roy Sturgill, Livingston, Charlotte Dean, Mt. Vernon, Marie Gentry, Mt. Vernon, Frances Denny, Somerset, Robert Lawson, Livingston, Gary Richardson, Ohio, Joyce Hampton, Mt. Vernon.

GENERAL REVENUE		GENERAL EXPENSES		NET REVENUE	
STATE	FEDERAL	STATE	FEDERAL	STATE	FEDERAL
100	100	100	100	100	100
101	101	101	101	101	101
102	102	102	102	102	102
103	103	103	103	103	103
104	104	104	104	104	104
105	105	105	105	105	105
106	106	106	106	106	106
107	107	107	107	107	107
108	108	108	108	108	108
109	109	109	109	109	109
110	110	110	110	110	110
111	111	111	111	111	111
112	112	112	112	112	112
113	113	113	113	113	113
114	114	114	114	114	114
115	115	115	115	115	115
116	116	116	116	116	116
117	117	117	117	117	117
118	118	118	118	118	118
119	119	119	119	119	119
120	120	120	120	120	120

Cont. From B11

ROCKCASTLE COUNTY SCHOOL HONOR ROLL

- Paula Louise Lewis, Kent
- Michelle Bledsoe, Johnson
- Stephany Burdette, Michelle Stephens, Tara Pearson, Jennifer Whittemore, Shane Come, Jennifer Blake, Amy Crockett, Madison Coffey, Amy Seay, April Powell, Darla Martin, Bonnie Sumner, Jason Mays, Brian Thacker
- Seventh: Julie Coffey, Billy Escalante, Josh Smith, Gail Wron, Jennifer Haskler, Scott Parkey, Amy Wron, Donisha Maffins
- Eighth: Stephanie Bowman, Teresa Barlette, Tonya Church, Sandra Gault, Gwyn Fowler, Becky Harding, Gloria Lear, Dawn Lewis, Robin Mallory, Ryan Ponder, Carla Scott, Jay Sessler, Billy Field, Chris Turner

### "QUAIL" (Cont. From B9)

of Louisville spent Wednesday night with Mrs. Edna Pope.

Mr. and Mrs. W.A. Owens of Somerset visited his mother Mrs. Mattie Owens Friday afternoon.

Mr. and Mrs. V.G. Mink of Springdale, Ohio spent Friday night with his sister Ruth Mink.

Fred Bullock and Ray visited his son Mr. and Mrs. Delmas Bullock and Kriste Thursday evening.

Mrs. Laraine Brown visited Mrs. Doris Baker Sunday afternoon.

Week visitors of Mrs. Edna Pope were Mrs. Leonard Bledsoe, Mrs. Anne Jean Cable, Mrs. Jerry Allen and Son, Mrs. Scott Harper, and Mrs. Pope have been on the sick list.

Mr. and Mrs. Steve Saunders and Margaret of Beadings, Ohio spent Saturday night with Mr. and Mrs. Ronald Roger and Mrs. Jimmy Kersey was a Sunday dinner guest.

Sunday visitors of Mrs. Willie Todd were Mrs. Ronald Rogers, Mrs. Betty Barron, Mrs. Dean Barron and Stacie, Wayne Todd, Jessica and Jeff. Mrs. Ethel Barron and Mrs. Kenneth Bullock [delayed].

Nov. 16 was a joyful day for Mr. and Mrs. Don Stevens. Their children, Nancy Jayne Beanblossom from Louisville and Dr. and Mrs. Don A. Stevens, Brett Tyler and Micah Emerick from Baltimore, Maryland surprised them with a visit for Mr. Stevens' birthday. Micah Emerick was only two weeks old visiting Kentucky for his first time and looking for his granddaddy. Brett and Tyler enjoyed catching tadpoles and taking hikes in the woods.

## MT. VERNON

U.S. 150 West Westgate Shopping Center  
Mt. Vernon, Kentucky  
(606) 256-2514

# FOODTOWN

## 'TIS THE SEASON FOR SAVINGS!

**GROUND BEEF**  
3 lb. pkg. or larger **.79**

**EDWARDS' CHUBBY BUDDIES FRANKS** **.99**

**Van Camp's PORK AND BEAN** **3 for \$1**

**Stokely Van Camp Pork 'n Beans** **3 for \$1**

**Purex Detergent** 42 oz. box **.99**

**CASTLEBERRY BEEF STEW** 24 oz. **.99**

**Swiftning Shortening** 42 oz. **.99**

**8 PACK CANNON, 36 OZ. BOTTLES PEPSI** **1.49** plus deposit

**2 LITER BOTTLE PEPSI, DIET PEPSI PEPSI FREE OR DIET PEPSI FREE** **.89**

**BACON** 1 lb. **1.19**

**Interstate French Fries** 5 Lb. Bag **1.29**

**Zesta Crackers** 16 oz. Box **.79**

**Castleberry HOT DOG SAUCE** 10 oz. can **4 for \$1.00**

**5 LB. BAG MARTHA WHITE FLOUR** Plain or Self-Rising **.79**

**Price Saver Bathroom Tissue** 4 Roll Pkg. **.79**

Open Thanksgiving Day 8 to 6

Salé Days Friday, Saturday, Sunday ONLY



# Have a Happy Thanksgiving Mount Vernon Signal

Serving Rockcastle County Since 1887

Mount Vernon, Kentucky 40456

Volume 100 - Number 4

Thursday November 27, 1986

## One solid waste franchise area approved by fiscal court

By Ray McClure

The franchise boundary for the county's solid waste management plan was set by the Rockcastle Fiscal Court at a called meeting Friday.

The franchise area will include all Rockcastle County under one franchise, excluding Mt. Vernon which has two years left on its five-year franchise with William K. Bullen.

Both Broadhead and Livingston are included in the franchise area that will eventually be bid by interested persons.

Voting to set the boundary were magistrates Amos Burdette,

Glen Ellison and Doug Bishop. Abstaining were Donald Bullock and Jack Bradley, County Judge/Executive Hubert Thacker also abstained as he has on all garbage votes. As noted, his son-in-law, Bullen, is in the garbage business in Mt. Vernon.

The vote on the boundary came after a lively discussion in which Magistrate Doug Bishop challenged the Livingston City Council which signed a two-year contract with trash collector Glen Parker in September.

Bishop said the Livingston council knew the county plan was being drawn up, but drew it up and signed it in an effort to keep

Livingston out of the county plan. He added that the action should be tested in court, if necessary.

"The mayor (Billy Medley) came to one meeting and told us Livingston would work with us, and now we find they've hurried to get a contract," Bishop declared. "If we're going to have a profitable and effective county system we have to have Livingston and Broadhead included."

It was pointed out that Livingston had not officially notified the county of its intention to draw up a contract, nor informed the county of its subsequent action.

The court vote came over the

suggestion by County Attorney James H. Lambert that an opinion should be sought from the Kentucky Attorney General on Livingston's decision before setting a franchise boundary.

"The Attorney General's opinion is one man's opinion," Bishop said. "So I don't know why we should wait any longer. We've had enough delays."

The court then agreed to ask for an opinion, but would not delay setting the boundary on the grounds that more time would be wasted while the county's monthly costs for garbage removal from dumpsters is about \$10,000 a month.

Tim Schwendeman, representing Cumberland Valley Area Development District (CVADD) which drew up the county's garbage plan at a cost of \$16,500, discussed the various problems confronting the court, but left all legal decisions up to County Attorney Lambert.

"He is your legal representative and he will have to give you legal advice on what you should do," Schwendeman told the magistrates.

Schwendeman did say according to State Statutes, if a city has a garbage plan in effect and the county wants to take over the city area, it requires a notice of one

year to the city, plus taking over any debts left including equipment, if any, and the possible loss of income for the remaining time on the contract.

The fiscal court approved the solid waste management plan on Aug. 14 Mt. Vernon's contract with Bullen is in effect until 1988. Livingston, as noted, signed a contract with Parker in September, according to Charlene Cole, Livingston clerk.

Livingston's garbage collection is mandatory. Homeowners pay \$5 a month which is added to the city water bill. The city pays Parker \$270 a month to pick up area.

Cont. to B-7

## Road crews ready for snow

State Transportation road crews are ready for the 1986-87 winter maintenance program so that when snow begins to accumulate in Rockcastle County, the roads can be cleared quickly and efficiently.

"This year, as in years past, we want fast effective snow removal. Crews will be able to travel safely during the winter months," said Gov. Martha Layne Collins.

To help motorists plan their winter driving, the Transportation Cabinet has announced which roads will be cleared first.

The transportation crew will clear I-75, U.S. 25, U.S. 150, U.S. 421, Ky. 70, Ky. 461 and Ky. 1505 first. The next roads to be cleared will be priority B and then priority C.

The roads are cleared as soon as precipitation becomes significant. Crews set out with salt or plows to clear the top priority roads first. The priority system is based on the traffic carried by the road.

Priority A roads include interstates, parkways, urban expressways and other state roads with exceptionally large volumes of traffic. Priority B roads are state primary roads, bypasses and roads with slightly less traffic than Priority A roads. State secondary roads, rural secondary roads and other routes with equal traffic fall into Priority C category.

Remaining state roads are cleared after these categories have been treated.

Motorists can plan their trips more safely by using Priority A roads whenever possible during bad weather.

Rockcastle County recently received a check for \$737,05 from the Natural Resources and Environmental Protection Cabinet. According to Natural Resources Secretary Charlotte E. Baldwin, Rockcastle County was one of 48 counties receiving checks.

Cont. to A-6

## Judge continues garbage motion

A motion by Bee Garbage Transfer System of Mt. Vernon to dismiss a suit filed against the firm by William K. Bullen to prevent Bee from collecting commercial garbage in the city of Mt. Vernon has been continued by Circuit Judge Daniel Venters.

The judge gave Bee 20 days, until Dec. 11 to file "appropriate" material facts to substantiate Bee's request for a dismissal of the suit.

Judge Venters will next set a date for a hearing on the Bullen suit that asks Bee to halt collections of garbage since Bullen has an exclusive franchise for garbage collection in the city of Mt. Vernon.

## Watching from the sidelines . . . .



Robert Kirby of Mt. Vernon seems to be taking it all in during the Mt. Vernon Senior Citizen's Thanksgiving Dinner last Friday at the Rockcastle County Library. Robert was

## ..... a Thanksgiving happening



"Eggbert" the clown takes a Christmas list from Ernie and Myrtle Humphrey and Elizabeth Snider during Thanksgiving Day at the Senior Citizen's Center.

## Asbestos in courthouse causes employee concern; fiscal court plans removal

Employees and officials working in several areas of the Rockcastle County Courthouse are being exposed to high levels of asbestos, according to a report from the Judicial Department of Frankfort.

That wasn't good news for those employees who must live daily under the dangerous material.

Asbestos is a carcinogen, a cancer-causing substance.

Realizing the hazard, the Rockcastle Fiscal Court agreed at a called meeting Friday to have engineers/consultants Arisman, Miller and Woodford of Lexington to look at the areas where there is the most asbestos.

The firm now has a contract for work on the jail area.

The recent survey of the courthouse by Analytical Management Co. showed all sprayed-on ceiling materials sampled proved positive with percentages ranging from two percent to 15 percent chrysotile.

In a cover letter accompanying the report, Harry G. Hoffman II, facilities general manager for the Administrative Office of the Courts, asked County Judge/Executive Hubert Thacker to notify him "if you plan to take any action."

The report noted that it is "evident that the threat of air-

borne asbestos fibers is there. It is our hope that, with the results of this survey in hand, the decisions concerning the asbestos material in the future will be expedient." Concern was evident among employees as the report circulated.

"I hope something can be done about it," one employee said. "I guess it could be expensive to remove all of it, but I'm not sure just how expensive."

Currently, asbestos is being removed in the jail area which will undergo remodeling soon. That removal is costing the county \$10,250.

The survey of the courthouse covered the basement, the basement mechanical room where most of the problem was found in and near the furnace and water heater and around pipes.

The samples were sent to McCoy & McCoy, Inc., laboratory in Lexington for analysis.

The samples were collected, their description logged on a data sheet along with the location in the building. Following laboratory analysis, the results were then recorded in a form showing the type of asbestos, if any, percentage and condition of each sample. A total of 30 samples were taken.

The report stated that "where the asbestos does occur, it is

Cont. to A-6

## Sad day for some

## Tobacco sales open

The tobacco selling season opened across the state Monday, but for two county growers, they'll have less tobacco to sell this year than they planned.

Thieves backed a truck up to the barn door and stole about 45 bales and part of a few other bales of tobacco belonging to Clinton Brown and Wayne Todd at Ottawa.

Mrs. Brown said tire tracks led to their barn. The theft was discovered Sunday morning.

Based on 70 pounds to a bale, and Monday's average of about \$1.60 a pound, the loss would amount to over \$5,000.

There were no reports on any sales Monday by Rockcastle County farmers, although some probably did sell.

According to County Agent Tom Mills, poundage in Rockcastle is down about 30 percent. Last year's poundage was \$3 million. This year it is \$2.3 million.

Most growers in the state who did sell Monday, were unhappy about the support price that was cut just before the market opened by the Department of Agriculture by three cents a pound for grades of lugs and leaf which accounts for most of the market.

45 bales of tobacco stolen

This year's price support levels range from \$1.62 to 99 cents a pound, with a \$1.48 pound average for all grades.

Monday, the average price across the state was \$1.57, 49 a pound, or two cents below last year's opening day. Most of the tobacco sold for a penny above the support price from \$1.53 to \$1.59 a pound.

The volume of sales was 26.6 million pounds compared to 23.5 million last year.

In the area, London led Kentucky markets with an average price of \$1.59.50. One of the sellers, Stanley Robinson of Rt. 1, East Bernstadt, sold his 3300 pounds for \$1.58. He said it could have been worse.

Fifth District Rep. Harold Rogers was at Somerset for the opening sales. He asked tobacco companies to bring the price of tobacco up to where it needs to be.

He said failure to bring the price up would put companies in a bad light with the tobacco bloc in Congress.

Prices in the Somerset market ranged from three cents to 13 cents above the support price.



# Traditional favorites to air on KET in December

Seasonal premieres and encore presentations of traditional favorites are featured throughout December on KET. Highlighting this month's lineup is the KET production "Kentucky Center Presents: The Snow Queen." This live performance by Stage one: Louisville Children's Theatre and the Hans Christian Andersen fairy tale airs Wednesday, Dec. 17, at 8 p.m.

A holiday tradition, "The Nutcracker" has been called "the world's most popular ballet." Young and old alike enjoy this enchanting fairy tale which encompasses the holiday spirit. Mikhail Baryshnikov dances the title role of the Nutcracker/Prince when the special airs Wednesday, Dec. 10, at 8 p.m. Following at 9:30 p.m., the half-hour special "A Brandywine Christmas Carol" airs.

Internationally famed flutist James Galway is joined by the Royal Philharmonic Orchestra, the Ambrosian Singers of London and the Boy Chorists of St. Alban's Abbey, Hertfordshire, England, for a gala performance of traditional and lesser-known Christmas carols. "James Galway's Christmas Carol" airs Monday, Dec. 15, at 9 p.m.

An encore presentation of "Christmas Eve on Sesame Street" will entertain the whole family when it airs Saturday, Dec. 20, at 11 a.m. and repeats Tuesday, Dec. 23, at 8 p.m. Also encoring will be "An American Christmas" on Tuesday, Dec. 23, at 6 p.m. Following Saturday's "Sesame Street" special will be "Christmas Brass," which airs at 12:00 p.m.

From the majestic Notre Dame Cathedral in Montreal, the internationally acclaimed Luciano Pavarotti will host a program of seasonal favorites. "A Christmas Special With Luciano Pavarotti" airs Sunday, Dec. 21, at 2 p.m.

Also featured during Christmas week will be "A Festival of Nine Lessons & Carols," which encors Wednesday, Dec. 24, at 8 p.m. Following at 9 p.m. KET will air "Robert Shaw's Christmas Festival." Shaw, America's choral master, will conduct the Atlanta Symphony Orchestra and its 200-

voice chorus in this special Christmas Eve presentation of holiday music. Shaw's Christmas special repeats Saturday, Dec. 27, at 11 a.m.

"Christmas At Merrehoe" will be part of the Christmas Day lineup of KET. It airs Thursday, Dec. 25, at 6 p.m. Following at 7 p.m. KET airs "Christmas With the Mormon Tabernacle Choir and Shirley Verrett." Truman Capote's classic "A Christmas Memory" airs at 8 p.m., and following that is "A Christmas at Pops." It repeats Saturday, Dec. 27, at 1 p.m.

## "Ramblings" Cont. from A-2

households must participate if a plan is to be effective. That's a lot of households when you're asked to volunteer a fee.

With Mt. Vernon and Livingston temporarily out of the plan because they have their own plan, we'd venture a guess there won't be 25 percent participating. The franchisee will be broke before he starts.

"Honest Abe" Lincoln was right. You can please some of the people some of the time, but not all the people all of the time.

Mt. Vernon has been "ho hum" in its attitude toward the plan showing little interest. Mayor Roland Mullins attended one fiscal court meeting to listen in on planning. Brothead's attitude has been "what will be, will be" and left it up to the county to haul its garbage.

Livingston is another matter. They like their mandatory garbage plan, want to keep it, and will put up a fight to keep it. They fought once before when the garbage landfill was brought up, and to a satisfactory conclusion, no landfill.

But in the final analysis, and no matter the opposition or the reasons, it will depend on how effective the voluntary plan turns out to be. If things don't go well, the EPA will tactfully remind the county that its garbage still stinks, so do something.

As happened in Bell County, the "do something" was to switch

from a voluntary plan that had a 40 percent collection rate to a mandatory plan in which all households were charged for collection whether they wanted it or not. Added, was an ordinance establishing a fine and/or, just maybe, community service work in lieu of a fine, say, cutting weeds or sweeping the streets. Incidentally, Bell County currently is in the 80 percent collection range.

We have sat through every fiscal court session where the solid waste management plan has been discussed, and we've watched the magistrates wrestle with all the problems, and there are a lot of them.

One thing seems apparent: Kentucky counties are locked into an economy and tax rate that makes it very difficult for the magistrates to meet the financial demands of the state and federally mandated programs such as garbage, jail renovation, and removing asbestos from public buildings.

At the moment the county has one thing going for it. The county solid waste plan will hopefully finance itself and give the county a little more income. But if it doesn't, the magistrates may have no alternative but to switch to a mandatory plan, or worse still, turn to the county taxpayers for help. Perhaps the thought, "By-the-way, have a bountiful Thanksgiving!"

## ARMY RESERVE PRIVATE JESSE R. MILLS JR.

Army Reserve Private Jesse R. Mills Jr., son of Phyllis C. Mills of Rt. 2, Mt. Vernon, has completed basic training at Fort Leonard Wood, Mo.

During the training, students received instruction in drill and ceremonies, weapons, map reading, tactics, military courtesy, military justice, first aid, and Army history and traditions.

He is a 1986 graduate of

## Rockcastle County High School, Mt. Vernon.

Steven Johnson  
Airman 1st Class Steven D. Johnson, son of Doris T. Wolf of 1786 Sturgeon Road, Buford, Ga., and Ralph Johnson, Jr. of Mt. Vernon, has graduated from the U.S. Air Force aircraft maintenance course at Shepard Air Force Base, Texas.

During the course, students were taught aircraft maintenance fundamentals to repair and service one- and two-engine jet aircraft. Maintenance management and documentation was also taught to assess aircraft readiness capabilities.

Graduates of the course earned credits toward an associate degree through the Community College of the Air Force. He is a 1986 graduate of Rockcastle High School, Mt. Vernon.

## Sgt. D. Bobo on tour in Turkey

Air Force Sgt. Richard D. Bobo, son of Richard L. and Margie A. Bobo of 600 Cardinal Dr. Box Elder, S.D., has arrived for duty with the 39th Security Police Flight, Turkey.

Bobo is a law enforcement specialist.

His wife, Kathie, is the daughter of Robert C. and Francis Carter of Mt. Vernon.

The sergeant is a 1980 graduate of Douglas High School, Box Elder.

Venetian blinds were not invented first by the Venetians, historians say, but by the Japanese.



## EATON ELECTRONICS

(Mt. Vernon - Behind the Bank)  
256-4314

Sale Ends Monday December 15th

## EATON ELECTRONICS

(Mt. Vernon - Behind the Bank)  
256-4314

Sale Ends Monday December 15th



**Commonwealth of Kentucky  
28th Judicial Circuit  
Rockcastle Circuit Court  
Civil Action File No. 86-CI-121**

**The Bank of Mt. Vernon PLAINTIFF  
VS. NOTICE OF SALE  
Kim C. Moses, and wife, Mary E. Moses DEFENDANTS**

Pursuant to judgment and order of sale entered in this action on November 19, 1986, and for the purpose of the enforcement of mortgage lien on real property in the amount of \$20,537.24, plus interest, attorney's fee and costs, I will offer for sale at public auction the herein described real property in Mt. Vernon, Rockcastle County, Kentucky.

**At the Courthouse Door  
Friday, the 12th day of December, 1986  
Beginning at the Hour of 12:00 Noon**

and said property being more particularly bounded and described as follows:

Beginning at a beech, corner to Pete Childress' heirs; thence S 81 degrees 57' E 620.45 feet to a cedar and stone as agreed on by William McHargue; thence S 50 degrees 25' E 727.24 feet to a stone, corner to Childress heirs; thence N 15 degrees 43' E 950 feet to a point in the south right of way of U.S. 25; thence a new line with said right of way N 77 degrees W 200 feet, N 1 degrees W 40 feet, N 77 degrees W 400 feet to a stake, corner of Amos Owens, Jr.; thence with his line S 1 degree E 280 feet to a stake; thence N 83 degrees W 360 feet to an iron stake, corner of A.B. Owens; thence N 80 1/2 degree W 480 feet to a stake in Owens' line direct under the center wire of the K.U. line; thence due South 350 feet to the beginning, containing 13.28 acres all old lines were run with a 3 degree variation.

Kim C. Moses and Mary E. Moses obtained title to said real property by deed dated June 12, 1981, from Jessie T. Pike, et ux, recorded in the office of the clerk of the Rockcastle County Court in Deed Book 115, page 141.

**THE PROPERTY WILL BE SOLD UPON THE FOLLOWING TERMS AND CONDITIONS:**

1. The property shall be sold to the highest bidder[s] for cash or for a deposit of twenty-five (25%) per cent of the purchase price in cash at the time of sale and balance payable in sixty (60) days. The purchaser shall be required to execute bond with surety thereon, to be approved by the Master Commissioner, for the balance of the purchase price. The bond shall bear interest at the rate of twelve percent (12%) per annum from date until paid, and to remain and be a lien on said property until fully paid.
2. The purchaser[s] shall have the privilege of paying all of the purchase price in cash or paying the bond before maturity by paying the principal amount thereof together with all interest accrued thereon to the date of said payment.
3. Purchaser[s] shall have possession of the premises upon complying with the terms of sale and risk of loss of improvements shall thereafter be on the purchaser[s].
4. This sale shall be made subject to all easements, set back lines, restrictions or covenants of record or otherwise.

**Joseph E. Lambert  
Master Commissioner  
Rockcastle Circuit Court**

<p>LIST \$649.95 Now \$489.95</p>	<p>LIST \$1499 Now \$1188.00</p>	<p>LIST \$599.95 Now \$399.95</p>
<p>LIST \$499 Now \$299.00</p>	<p>LIST \$549.95 Now \$399.95</p>	<p>LIST \$489.95 Now \$329.95</p>
<p>LIST \$459.95 Now \$319.95</p>	<p><b>Stop in and check out the great buys on many other items</b></p> <p>TV can be controlled by remote control for on/off and sound by hooking TV up through VCR.</p> <p>LIST \$499.95 Now only \$359.95</p>	
<p>LIST \$1195 Now \$863</p>	<p>LIST \$1495 Now \$1188</p>	<p>LIST \$1299.95 Now \$899.95</p>
<p>LIST \$469.95 Now \$249.95</p>	<p>LIST \$499.95 Now \$327.00</p>	<p>LIST \$999.95 Now \$749.95</p>



# Santa Claus is coming to Brodhead

Santa will arrive in Brodhead on Saturday, December 6th at 2 p.m. He will have treats for the boys and girls and there will be a drawing by the merchants. And, there will be a bazaar, sponsored by the Willing Workers Homemakers Club.

When you shop with participating merchants, remember to put your name in their box. Those that don't have a box will be drawn from all others combined.

Several merchants are stressing the rule, "must be present to win." So please don't ask to pick up one for someone else. That

person has to be there to receive it themselves. (Except Souder Nursing Home and Wilcox Cable TV, those two you do not have to be there).

Listed below are the participating businesses and what they are giving:

Barbara's Beauty Shop, curling iron; Beasley's Grocery, \$10 in groceries; Bell's Grocery, \$10 in groceries; Bentley's Marathon, \$20 in gas; Brodhead Cafe, large pizza (choice of toppings); Brodhead Hardware, Diston storage box; Brodhead Dari Delite, \$15 cash; Citizens Bank, \$50 cash;

Corper's Discount, comforter; Convenient Food Market, \$30 gift certificate; Dari Dip-2 dinners; David's Tire Center, \$20 cash; Brock Studio, \$10 gift certificate; Doug's Hair Design, \$10 gift certificate; Fletcher's Grocery, boneless ham; Foodland of Brodhead, \$50 gift certificate; Jan's Flower Shop, \$25 silk arrangement; Magic Mirror, curling iron; Mrs. Beauty Shop, curling iron; Pool Room, 2 - 5 free games; Rose's One Stop, ham; Souder Nursing Home, \$15 gift certificate; This and That, \$20 gift certificate; Video 85, rent-free. VCR and 2

movies for 24 hours; Wilcox Cable TV, 4 one month free TV service; Willailla Grocery and Hardware, \$10 in groceries; Albright Feed and Supply, \$20 gift certificate; Ray's Custom Cabinets, 2 bread boxes; DeBoard Oil, \$25 gift certificate; M & D Furniture, 2 lamps; J.C. Newland and Sonk, 4 - \$10 to be spent with participating merchants; Simpson Feed, 50 lb. dog feed; Smith Built, \$25 gift certificate to be spent with participating Merchant; Southern Belle (Bally and Gary Gentry), 3 - \$10 cash; Taylor Produce, 2 - \$25 cash and Watson Funeral Home, \$50 cash

## Local artist's work to be on display in Berea

Several original paintings by Mabel Davidson of Rt. 2, Mt. Vernon will be displayed at Boone Square Mini-Mall and Flea Market on U.S. 25 N in Berea during their "Mini Arts and Crafts Show," from 9 a.m. to 9 p.m. on Dec. 5 and 6.

There will be a drawing each day at 3 p.m. for a print. No purchase is necessary to register and you do not have to be present to win.

Mrs. Davidson's print, "Pioneer Homestead" will be on sale Dec. 5, 6 and 7 at the Dog Patch Trading Post in London; Dinner Bell Restaurant in Berea; Boone Square Mini Mall in Berea; Fain Furniture in Mt. Vernon and K and K Country Krafis in Gray Hawk, or you may call 965-3123. The price of the print is \$20, including tax.

# 4-H Pancake Breakfast!

## December 6th

### Serving from 7:30 a.m. till 12:30 p.m.

The Rockcastle County 4-H Council will sponsor their 1st pancake-sausage breakfast which will be held at the Agricultural Service Center meeting room. Tickets are available from any 4-H council member or from the County Extension Office (256-2403). You may also get tickets from Shirley Martin, Brodhead School; Mike Robbins, Livingston and Renee Burdette, Roundstone.

**\$3.00 per plate**  
*Come Support 4-H!*

ABSOLUTE

# Auction

Dr. and Mrs. John Parsons'

House and Lot.

Saturday, Nov. 29th, 1986  
10:30 A.M.

Happy Acres Subdivision  
Mt. Vernon, Kentucky

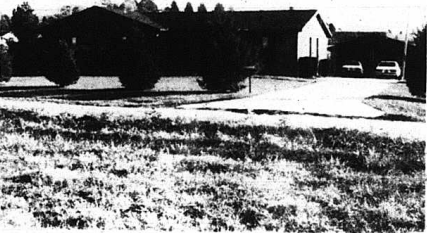

Location: 3 miles west of Mt. Vernon, 3 miles east of Brodhead, turn west off U.S. 60 at the Mareburg Baptist Church onto the Spiro Road. Follow the Spiro Road approximately 1 mile to the subdivision. Auction signs will be posted.

Dr. and Mrs. John Parsons have decided to move into town and have authorized our firm to sell this property for the absolute high dollar.

This lovely home is only 8 years old and has:

- 3 Bedrooms • 1 1/2 Baths • Utility Room • Kitchen and Dining area combination • Family Room with fireplace • Built-in Oak Cabinets • Automatic Dishwasher • Oven and Range • Washer Dryer hookup • Thermopane Windows • Electric Heat Pump with Air Conditioning • Wall to Wall Carpet.

In addition to the house there is also a 2 car garage with automatic garage door openers and a chain link fence enclosed dog kennel. This lovely home sits on a large, well landscaped lot measuring approximately 100 x 250. There is also a satellite dish for TV reception.

**AUCTIONEER'S NOTE:** If you're looking for a well constructed home in one of the county's finest subdivisions, then look no further. It's going to sell for the high dollar. The last bid will buy. Take advantage of this unique opportunity.

**TERMS:** 20% down day of sale, balance in 30 days with delivery of deed.

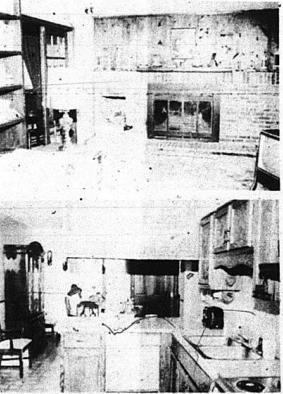

## Ford Realty & Auction Co.

REALTOR/AUCTIONEER  
SAM FORD  
DANNY FORD  
ROY ADAMS

AUCTIONEERS  
JERRY HAM  
WILLARD BULLOCK  
APP. AUCTIONEERS  
DEE STEWART  
BOB TOOD

Kentucky Toll Free No. 1-800-435-5454  
Mt. Vernon, Ky. Phone 256-4545

## MASTER COMMISSIONER SALE

James H. Singleton, ET AL PLAINTIFFS

VS:

EMILY ESCOBIO, ET AL DEFENDANTS

By virtue of Judgment and Order of Sale rendered by the Rockcastle Circuit Court in Civil Action No. 86-CI-110 on September 26-1986, I shall proceed to offer for sale at public auction, the following described real property:

**Date of Sale: Monday, Dec. 1, 1986 at the hour of 10:30 a.m.**

**Place of Sale: At or near the front door of the Rockcastle County Courthouse Mt. Vernon, Kentucky**

**Parcel No. 1:** In Singleton Valley near the waters of Crooked Creek and BEGINNING at County Road and C.A. Mullins line; thence with said road, North course to Mat Singleton's line; thence up the hill west course with Mat Singleton's line to J.C. Childress line; thence with said Childress line, S.E. course to cedar in C.A. Mullins' line to the beginning, said tract to contain seven (7) acres, more or less.

And being the same property which Matt Singleton and Susan Singleton obtained by deed dated September 2, 1948, from Willie Singleton and wife, Hazel Singleton, recorded in Deed Book 69, Page 577.

**Parcel No. 2:** In Singleton Valley near the waters of Crooked Creek, and BEGINNING at a cedar tree in C.A. Mullins line; thence north to a wild cherry tree; thence same course to Matt Singleton line; thence up the hill with said Singleton line to public road; thence east course with said road to C.A. Mullins line against; thence N.W. course with said C.A. Mullins line to the beginning. Above said tract containing seven (7) acres more or less.

And being the same property which Matt Singleton and Susan obtained by deed dated April 18, 1933, from Neal Head and wife, Mima Head, recorded in Deed Book 87, Page 342.

**Parcel No. 3:** On the waters of Crooked Creek in Sinking Valley and BEGINNING at big pine corner; thence east to White Oak with Mat Singleton's line; thence North to County Road with Mat Singleton's line; thence with County Road East to cross fence, and stone corner; thence South straight up hill to gate post, or stone corner; thence west running with rattlesnake road to Emmly Mullins line; thence with same line to beginning corner, containing fifty (50) acres, more or less.

And being the same property which Matt Singleton obtained by deed date January 7, 1928, from D.J. Childress and Bertha Childress, recorded in Deed Book 49, Page 461.

**Parcel No. 4:** On the waters of Crooked Creek and BEGINNING on a large pine, northeast corner of John Cummins; thence with said line to a hickory in Susan Allen's line a westward course; thence south with line to a hickory and fence, the hickory being just on the outside of fence; thence with the fence east course to a poplar; thence north down the hill to the gate; thence with the east course to a conditional corner made by W.H. Allen and Charley Allen and F.M. Morris, sugar tree corner; thence with conditional line north to said Morris' corner with oak; thence to oak corner of W.M. Alcorn's, Allens' and F.M. Morris' line to a stake corner; thence to meanders of ridge to a stake corner; thence Mary S. Allen's corner, a hickory; thence with her line to the beginning, containing 50 acres and adjoining about 10 acres to Dick Thomas and is not conveyed in this conveyance.

And being the same property which Matt Singleton obtained by deed from Mattie Owens, et vir, recorded in Deed Book 40, page 226. See PLAINTIFFS' EXHIBIT E.

**Parcel No. 5:** In the Singleton Valley on the waters of Crooked Creek and BEGINNING AT Margaret J. Black's hickory corner, now in possession of Matt Singleton; thence N 58 W 60 poles to a stone on a bluff near a branch, a corner of W.M. Alcorn's; thence S 30 W 117 poles to a beech with a large white oak stump for pointers, a corner of W.M. Alcorn's tract; thence back with line reversed S 58 E 52 poles to Margaret J. Black's gum corner, now in Jess Childress field here at this point about one acre, more or less, has been sold off from the main tract of land; thence N 30 E 114 poles to the beginning, containing forty-five (45) acres, more or less.

And being the same property which Matt Singleton obtained by deed dated December 10, 1920, from Mattie Singleton and husband, P. P. Singleton, recorded in Deed Book 41, Pages 601.

The above described parcels of real property shall be sold as hereinafter set forth:

Parcel No. 1 and Parcel No. 2 shall be offered for sale separate and apart from Parcel No. 3, Parcel No. 4 and Parcel No. 5 and immediately after the sale as set forth above, the property will be offered for sale as a whole and shall finally be sold to such bidder or bidders as will derive the greatest aggregate sum for the real property. The sale shall be at public auction, after due advertisement, at the Courthouse door, in Mt. Vernon, Kentucky. Said property shall be sold so as to derive the greatest aggregate amount on the terms of twenty-five (25%) percent of the purchase price in cash at the time of sale, the balance in sixty (60) days, with the purchaser or purchasers being required to execute bond with surety thereon to be approved by the Master Commissioner to secure the unpaid balance of the purchase price; said bond to bear interest at the rate of twelve (12%) per cent per annum from date of sale until paid. The purchaser shall have possession of the premises after complying with the terms of sale, EXCEPT for any of the 1986 crops which have not been harvested or removed from the premises. If the purchase price is not paid in full at the time of sale or upon delivery of deed, a lien will be retained to secure the unpaid balance of the purchase price plus interest. The purchaser or purchasers shall be privileged to pay the purchase price in full upon the date of sale or at anytime prior to the maturity date of the bond. In which event, the purchaser or purchasers shall pay interest only to and including the date of such payment in full.

The bond shall have the force and effect of Judgment and shall be and remain a lien upon the property sold as additional surety for the payment of the purchase price.

A federal right of redemption shall exist if any federal agency has a lien or interest in said real property.

After making said sale, the Special Master Commissioner shall pay the cost of the sale, court costs, delinquent property taxes, and therefor, and thereafter, the balance is to be divided among the plaintiffs and defendants as their interest shall appear.

Risk and loss of improvements shall be on the purchaser or purchasers from the date of sale.

Bidders shall be prepared to promptly comply with the aforesaid terms and conditions.

**WILLIAM D. GREGORY**  
Attorney at Law  
P.O. Drawer 220  
Mt. Vernon, Kentucky 40456  
Special Master Commissioner,

# Obituaries

## Mink

Curtis William Mink, 59, of Level Green, died Nov. 24, 1986 at Veterans Hospital, Lexington.

He is survived by his wife Evelyn McFerron Mink.

Services were held Nov. 26 at Dowell and Martin Funeral Home. A more complete obituary will be in next week's Signal.

## McKinney

Lloyd McKinney, 80, of Rt. 1, Brodhead, died Tuesday in St. Joseph's Hospital in Lexington. Funeral arrangements are incomplete at Dowell and Martin Funeral Home.

## Kirby

Thomas William Kirby, 42, of Mt. Vernon, died Saturday Nov. 22, 1986 at the Berea Hospital.

He was born in Rockcastle County Oct. 22, 1944, the son of Bessie Cromer Kirby and the late Cecil Kirby. He was a member of the Sand Springs First Church of

Jesus Christ.

In addition to his mother, he is survived by his wife, Marian Kirby; two sons, Thomas William Kirby, Jr. of Boggswood, Ind., and Timothy, Shane Kirby of Mt. Vernon; a daughter, Miss Vicki Lynn Kirby of Columbus, Ind.; a brother, Paul Kirby of Mt. Vernon; seven sisters, Mrs. Lois Nicely of Mt. Vernon, Mrs. Doris Salver of Lockland, Ohio, Mrs. Valde Buck of Franklin, Ind., Mrs. Villa Tingle of New Whiteland, Ind., Mrs. Lorene Doan and Mrs. Sue McFerron, both of Mt. Vernon and Mrs. Jenny Parker of Berea.

Services were conducted Nov. 25, at the Dowell and Martin Funeral Home by Bro's James Nicely and Robert French. Burial was in the Resthaven Cemetery in Edinburg, Ind.

Palbearers were Larry Wayne Nicely, Gary Nicely, Steve Nicely, Dale Doan, Clayton Hammond and Jimmy Lee Kirby.

## Mobley

Delbert B. Mobley, 96, of Davton, Ohio, and formerly of

Livingston, died Nov. 20, 1986, at the Veterans Hospital in Dayton.

He was born in Rockcastle County July 26, 1890, the son of the late William B. Mobley and Lina A. Mobley. He was a veteran of World War I.

He is survived by a brother, Dapiel Mobley of Livingston and several nieces and nephews.

Services were conducted Nov. 23, at Dowell and Martin Funeral Home by Bro. Taylor Hampton. Burial was in the Red Hill Cemetery, Livingston.

Palbearers were: Dennis Mullins, George Mobley, Jesse Mobley, Kenneth Mobley, Hansford Lunsford and Larry Mullins.

## Lashbrook

Mrs. Bertha Bussell Lashbrook, 86, of Brodhead died Nov. 20, 1986 at the Rockcastle County Hospital after a short illness.

She was born on March 16, 1900 in Rockcastle County, the daughter of the late Willis and Martha Thomas Bussell. She was a member of the Baptist Church.

Survivors are a sister, Mrs. Mamie Trisler of Junction City, and several nieces and nephews. She was preceded in death by her husband, Rufus Lashbrook.

Services were conducted Nov. 22, at the Brodhead Baptist Church with Bro. Don Jones officiating. Burial was in Piney Grove Cemetery, Watson Funeral Home was in charge of arrangements.

## O'Neal

Aden Lovell O'Neal, 64, of Mt. Vernon, died Nov. 24, 1986 at his home.

He was born in Rockcastle County Nov. 5, 1922, the son of the

late Sam and Rosa O'Neal. He was a member of the Hill View Holiness Church.

He is survived by several nieces and nephews.

Services were conducted Nov. 24, at Dowell and Martin Funeral Home by Bro. Rolla Cogelius. Burial was in the Elmwood Cemetery.

## Mullins

Mrs. Rosie Mullins, 81, of Mt. Vernon, died Friday Nov. 21, 1986, at the Rockcastle County Hospital.

She was born in Rockcastle County April 27, 1905, the daughter of the late Taylor Mullins and Fannie Baker Mullins. She was a member of the Climax Christian Church.

She is survived by a daughter, Mrs. Della Murtle Abney of Montpelier, Ind.; two brothers, David Mullins and Hardie Mullins both of Palmetto, Fla. and a sister, Mrs. Effie Anglin of Berea. Seven grandchildren and seven great-grandchildren also survive.

She was preceded in death by her husband, Emmert Mullins, a daughter and a son.

Services were conducted Nov. 24, at the Dowell and Martin Funeral Home by Bro's Harold Ballinger and Eddie Hammond. Burial was in the Johnetta Cemetery.

Palbearers were: Willie Bryant, Charles Lamb, James Chasteen, Albert Marvin Chasteen, Denzil Chasteen and Wesley Chasteen.

## "BARYSHNIKOV ON BROADWAY" PREMIERES DECEMBER 15 ON KET

In a one-hour salute to the American musical theater, Mikhail Baryshnikov makes a major depart-

ure from classical dance to the excitement of Broadway rhythm.

"Great Performances" presents "Baryshnikov on Broadway" Monday, Dec. 15 at 8 p.m. on KET.

In a high-spirited romp through a selection of Broadway showstoppers, Baryshnikov is joined by special guest star Liza Minnelli, guest star Neil Carter

and the cast of "A Chorus Line" who team up with the ballet group for a dazzling finale.

The salute begins with an "Oklahoma!" ballet suite to celebrate that show's revolutionary integration of dances into the musical comedy storyline. It concludes with the Broadway theater's ultimate salute to its dancers, "A Chorus Line."

## The House Mechanic Building the New-- Remodeling the Old-- Repairing the Broken-- Kitchen, Family Rooms, Bath, Additions, Etc.

# JACK WREN

Free Estimates 256-5338

## "Sincere Personal Service"



Bill Dowell

PROFESSIONAL GUIDANCE BECAUSE WE CARE...

CONSULT US FOR PRE-ARRANGED FUNERAL SERVICE - IT RELIEVES YOUR FAMILY OF THE DETAILS AND INSURES SERVICE OF KEEPING WITH YOUR PERSONAL DESIRES



Roy Martin

## Dowell & Martin FUNERAL HOME

Mt. Vernon, Kentucky 40455 Telephone 256-2991

24 Hr. Obituary Line - Phone 256-2997

## Raders return from visit with daughter in Alaska

Recently the Rev. Ballard Rader of Berea and formerly of Orlando, and his wife Edith returned from a 9 day visit to Homer, Alaska where the Raders' daughter, Mary and son-in-law Greg Pierce serve as Southern Baptist missionaries.

While in Alaska Rev. Rader preached the closing service at Faith Baptist Mission after a week long revival led by Rev. Bobby Brooks formerly of Lancaster. Also, the ministers traveled by boat across the rough Alaskan waters into the "Bush" village of Seldonia, Alaska where they visited another mission. On the way to Seldonia they saw seals, sea otters and bald eagles. They ate fresh bear meat for lunch.

Ballard had made an earlier trip to Alaska this past April and saw snow-capped mountains and glaciers with a friend, Dr. Paul Saver, a medical doctor and gold miner. But this being Edith's first visit, she said that she loved the scenery, the wildlife, the majestic snow capped mountains and northern lights, but would rather live in Kentucky because of the isolation of the Alaskan mission.

The mission in Homer has grown from 20 souls to over 100 in the year that the Pencers have been there and God has blessed them in seeing 33 saved. Mary Pierce, who has been singing

country gospel since she was a little girl in Brush Creek, has been much in demand to sing in Alaska and was asked to sing at the Alaskan State Baptist Convention recently.

Although the Raders regret that their daughter and son-in-law are so far away they said that they know that they are serving God, and that the Lord is blessing them in their work. And that Mary living in Alaska, has given the Raders a chance to visit a part of the world that few people have ever seen.

Greg Pierce

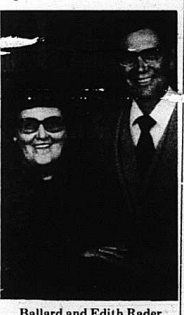

Ballard and Edith Rader

## Jerry's TV

Behind Britton Chevrolet - Glades Park, Berea 988-9884

Quasar

\$449



25 diagonal Console Color TV with Custom-Made VHF/UHF Tuning

WUSA10YU Contemporary Styling



This Christmas Season we've filled our shop with a variety of Jewelry for every member of your family. Come in to browse through our Selection of Chains, Diamonds and Colored Gemstone Rings, Watches, Coin Jewelry, Fine China and Sterlingware.

Mon.-Fri. - 10-6 Sat. - 10-5

## Benqueil's Jewelry

North Main St., London (Across From McDonald's)

878-9521

# STOREWIDE REDUCTION 10% OFF

EVERY ITEM ON SALE EVERY ITEM ON SALE

OPEN 12-6 THANKSGIVING DAY DRAWING AT 5:00

WIN

- THESE FABULOUS PRIZES
1. 13" COLOR TV
  2. MICROWAVE OVEN
  3. 122 B.W. TV
  4. CORDLESS TELEPHONE
  5. TOASTER OVEN
  6. AM/FM/CASS CAR RADIO
  7. CAMP SLEEPING BAG
  8. CAMP COOLER
  9. NY WILDCAT SWAZZOUT
  10. \$25 GIFT CERTIFICATE
- REGISTER TODAY!

40 MO. 12V BATTERIES

**\$28.47**

PLUS EXCHANGE

TO FIT MOST ALL CARS, TRUCKS AND RV'S ETC.

25 CAL. AUTO

6 Shot Clip Limit 1

**\$39.99**

BLUE WALNUT GRIPS

Compare At \$69.95

BAIT SALE ALL CRANK AND STICK BAITS REDUCED

**15%**

AND MORE

BAGLEY PALLA BOMBERS REBELS SHAD RAPS

4 ROLL WRAPPING PAPER

**\$1.47**

40 SQ. FT. CHILDREN DESIGN

PHONE CHOICE

**\$14.44**

Comp. \$29.95

DESK OR WALL MOUNTED ROYAL - ASST. COLORS

MENS FLEECE WEAR TOPS & BOTTOMS Choice

**\$7.00**

Comp. \$12.95

COLOR COORDINATED PANTS & TOPS

SWEAT PANTS & SHIRTS Choice

**\$9.00**

Comp. \$14.25

4 COLORS HOODED OR CREW NECK DRAWSTRING PANTS

London Store 9-9 Mon.-Sat. Sunday 12-6 Mt. Vernon Store Mon.-Thurs. 9-6 9-9 Fri.-Sat.: Sun. 12-6

Discount John's Store

US 25 South London, Ky. US 25 South Mt. Vernon, Ky.

Sale Terms: Cash or Check

Guns • Ammo • Clearance • Do Not Apply to Reduction

# SALE - SALE - SALE

**Martin's class top fund raiser for Brodhead PTA**



Pictured above is Mrs. Shirley Martin's 1st grade class which was the top fund raiser for the Brodhead PTA recently. For their efforts they received a popcorn party. In the background is Mrs. Martin, at left, and Mrs. Phyllis Holbrook, PTA president.



Top individual fund raisers were from left, Johnathon Butler, Jeff French and Beth Harper.

**Wallace - Arnett  
Ford, Inc.**



**LEMON  
FREE!**

- 1985 Mustang GT, Auto, Tilt, Cruise, AM/FM Cass., AC, Grey on Grey. Reduced for immediate Sale!
- 1985 Mustang LX, Blue on Blue, 4 Spd., AC, AM/FM Cass., Cruise, Power Door Locks, Luggage Rack
- 1985 Mercury Grand Marquis LS, Black & Red, Lemo. Red. Reduced for Quick Sale!
- 1985 Mercury Marquis Wagon, AC, Blue on Blue, AM/FM, Cruise, All Power, AM/FM, Luggage Rack, Reg. Postest. Nice family car.
- 1985 Toyota Celica GT, 5 Spd., Liftback, Blue, Sunroof, many other options
- 1983 Renault Alliance DL, 5 spd., White & Brown, AM/FM Stereo, \$2,000<sup>00</sup>
- 1983 Ford Ranger, 5 Spd., Red on Red, 4 Cyl., Radio, Short Wheel Base, Wire Wheels
- 1981 Chevy Chevette, 4 Spd., Black and Red, 2 Dr., Hatchback. Price Reduced to +1,895.
- 1981 Datsun 280ZX, 2 plus 2, silver and blue, 5 Spd. AC, T Tops, AM/FM Cass., Cruise, P. Windows

**YOUR CHOICE \$795.00**

- 1980 Subaru GL 1800 Wagon, Blue & Gray, 4 Spd., AM/FM Luggage Rack
- 1979 Chevy Chevette, Silver & Blue, Radio, 2 Dr., Hatchback, New Clutch, 4 Spd.
- 1977 Ford LTD, 4 Dr., Auto, AC, New Tires, Wire Wheels, Runs Good.

- 1980 Chevy Citations, One Red, One Two-Tone, 4 Spd., AM/FM
- 1973 Ford Mustang, White/Black, 4 Spd., AM/FM Cass., PS, AC, Bucket Seats, Spoiler, Factory Tact, Flip up Hood
- 1979 Chevy Monza, White, Auto, AC, AM/FM Cass., 47,000 miles, 2 Dr. Hatchback
- 1976 Plymouth Volare Premiere, 318, V8, PS/IPB, Air, Console, Blue/White
- 1975 Dodge Partial Conversion Van, 318, Auto, Chrome Wheels, Chrome Sidepipes. Best offer over \$1,000.

- 1970 GMC 1500 Pick up, Orange/White, Auto, V8, PS, Factory Air, Radio, White Spoke Wheels. Runs Great. Must see to appreciate!
- 1969 Chevrolet C 10 Pick-up, Red/Black, Auto, V8, Diamond Pleated Seats, Carpeting, 4 new radials, Chev. Sport Wheels, Tool Box, Chrome Rails, Chrome Gate Guard. Runs great. Must see to appreciate!

U.S. 21W & I-75  
Berea, Ky.

**[6061] 986-2393**

Open 8:30 a.m. to 7:30 p.m. Monday thru Friday Sat. 9 to 5

**'Sowder' raising  
Home observes  
Homocare week**

In celebration of national Homocare week, November 30 thru December 6, the Rockcastle Co. Health Dept. will have an open house on December 1, 1986 at 12:30 p.m. The public is invited to attend.

Whereas Home care provides a wide range of needed health and supportive services to the ill, elderly, disabled and infirm in their homes; and whereas the concept of home care is the oldest and most enduring tradition of health service delivery in the United States; and whereas Home care services help preserve one of the country's most important social values, keeping families together; and whereas Medicare and Medicaid have authorized payments for home care since 1967 with constantly growing numbers of private insurers also recognizing the value of supporting such care; and whereas Most American prefer for themselves and their families to remain and receive treatment whenever possible in the comfort and security of their own homes; and whereas there is a significant and growing body of evidence that home care services stimulate quicker and fuller recoveries and improvements that comparable services within institutions; and whereas it is becoming increasingly evident that home care provides a cost effective delivery system for high quality, individualized health services; now therefore I, the undersigned, do hereby proclaim the week of November 30 through December 6, 1986 as Home Care Week to coincide with the celebration of National Home Care Week; and furthermore, that the City of Mt. Vernon express its support and appreciation of Rockcastle County home care providers; and furthermore, that the City of Mt. Vernon commends all the dedicated individuals who have devoted their careers to provide high quality home care services to its citizens.

**'Asbestos' Cont. from Front**

consistent throughout the entire building. In the basement mechanical room, the percentage of the samples which proved positive range from one percent to 55 percent chrysotile. Most of these samples were in the lower percentage range. All of the wall material, floor tile and ceiling tile samples proved to be negative.

The sheriff's office has the most on the first floor at 15 percent. The office of Judge Thacker has 10 percent. Other office areas and percentages are County clerk's 3, old 4H office, 8, old ASCS office, 7, and foyer Main Street entrance, 5 percent.

The second floor was tested. The Circuit Court Clerk's office was 2 percent. The circuit courtroom does not have asbestos ceilings. Asbestos in the offices of Cox & Clontz in the basement area was removed by the attorneys earlier.

**Fire Protection Money returned to County - from Front**

Those counties that received checks had paid in full their 1985 county forest fire protection assessment. According to Kentucky law, the Division of Forestry will collect through the county the cost of suppressing forest fires from persons responsible for starting the fires.

This same law instructs the division to return fire suppression reimbursements to the counties that have paid fully their annual county forest fire protection assessment. The money returned to the counties goes into a special forest fire protection fund to help pay the upcoming year's assessment.



Take Months To Pay!  
With Approved Credit!

6' FIBERGLASS SATELLITE SYSTEM WITH ESR 324 DRAKE RECEIVER ON POLE MOUNT WITH HAND CRANK  
With Drake 60° LNA  
Only **\$71600** INSTALLED

8' FIBERGLASS SATELLITE SYSTEM WITH ESR 324 DRAKE RECEIVER ON POLE MOUNT WITH HAND CRANK  
With Drake 60° LNA  
Only **\$76600** INSTALLED

So come on in to Leon Farris TV across from the Dairy Dairy and the stockyards in South London where you know we still get service after the sale always!

10' FIBERGLASS OR 10' BLACK MESH SATELLITE SYSTEM WITH ESR 324 DRAKE RECEIVER WITH HAND CRANK  
With Drake 60° LNA  
Only **\$89600** INSTALLED

MANY, MANY MORE SYSTEMS TO CHOOSE FROM! SEE OUR LARGE DISPLAY TODAY!

ALWAYS FAST PROFESSIONAL SERVICE AFTER THE SALE!

December SATELLITE ORBIT IN STOCK

Hurry!! Quantities Limited



1254 S. Main Street  
LONDON, KY.

**PHONE 864-2292**

Hrs: 9-5 Mon.-Fri.; Sat. 9-3  
(CALL FOR AFTER HOURS APPOINTMENTS!)

# REAL ESTATE FOR SALE



## Commercial Properties

2 Acres - Best location for fast food or station around - near Drutcher's Restaurant and the intersection of 25 and the new 461 bypass. Priced at \$119,000. N6

Commercial Building - main Street, Brookhead. Has approximately 4500 sq. ft., city water, new roof, being utilized as a furniture store. Priced at \$21,500. K4

Commercial Building - near Burr on U.S. 25. Has 2 baths, city water, lot measures 1/2 ft. along US 25 and 120 ft. deep. Formerly used as a service station. Could be adapted to other businesses. Priced to sell at \$10,500. M8

Commercial Building - West Main Street, Mt. Vernon. Could be used for several types of small businesses. Adapted for office space very easily. Priced at \$6,900. G1

Commercial Building and Lot - South of Mt. Vernon, U.S. 25. Building and Business walk-out deal, operating as Rockcastle Roller Rink. Although the building is being utilized as a skating rink, it could be adapted to most any type business. 70 x 125 - records available to qualified prospects. Priced at \$185,000. P19

New Listing - Commercial Property - Approx. 6 miles north of London on Hwy. 25 containing approximately 2 1/2 acres. Improved with 5 multi-purpose buildings. Would be ideal for most any type commercial venture. \$154,900. P20

## BUSINESSES

Established Business - 1 mile out of Mt. Vernon. Shasta Garage Building with front end alignment, radiator shop, computer wheel balancer, rotor and drum baths, air compressor. Floor hoists, jacks, battery charger, stands, work benches, office furniture. All for \$92,000. M1

Apartment Complex and Landaround - 10 units - Waynesburg. Ideal for the investor. Going business with excellent income. \$159,900. P4

Commercial Property - In Mt. Vernon. Formerly known as the One-Stop Market. Ideal for service station, convenient type store. Priced at \$69,900. P5

Grocery Business and Living Quarters - Known as the Calloway Market. Owners want to move - say Sale! The living quarters has living room, kitchen, dining room, combination, 3 bedrooms and bath. The store is complete with fixtures and equipment for an additional storage room. Ideal for the individual wanting an extra income. \$24,900. L16

Renfro Valley Lodge and Motel Property - near Exit 64 on I-75. Renfro Valley. 50 units, motel, 13 log cabin units, restaurant, 2 modern homes. Established business. Owner selling to estate. Owner financing available with down payment. All this for only \$350,000.

## Farms and Acreage

Luxurious Country Living - 24 Acres only 1 1/2 miles from city limits. London. 4 bedroom brick home, 3 baths, large family room with fireplace, kitchen formal dining room, full basement, 2 car garage, swimming pools, barn, workshop, 1100 lb. tobacco base, many more extras and very private. All for \$158,000. P17

95 Acres - Red Hill section of Rockcastle County. Priced to sell at \$15,500. N7

190 Acres - Chestnut Ridge-Sand Hill section of Rockcastle County. Undeveloped land. \$28,500. F4

71 Acres - near Burr with access to highway 25. Sound investment, coal potential. All for \$21,500. M12

413 Acres - Old Brodhead-Mt. Vernon Road. Includes house, barns, new equipment building, grain bins and silos \$400,000. F5

240 Acres - approximately 2700 lb. tobacco base, 2 barns and 4 room house in need of repairs, garage, water

provided by two springs and a creek, firewood. Skeggs Creek Road. Reduced to \$59,000. F5

3 Acres - Lake Linville. Good building sites. Priced at \$8,900. N9

140 Acre Farm - Allen Road in Ottenheim section of Lincoln County. Approx. 80 acres crop land - some marketable timber - 1800 lbs tobacco allotment - older home - 2 barns - crib - and other buildings. \$115,000. N19

100 Acres - 1 mile off US 25 on the Orlando Road. 900 lb. tobacco base, frame house with 3 bedrooms, living room, kitchen and bath. Also has washer/dryer hook-up, electric heat, all for \$34,900. D4

75 Acres - near the Jackson County line, possibility of coal, some marketable timber, undeveloped land. Only 2000 ac. acre. N20

A Frame House With 13 1/2 Wooded Acres - Woodstock section of Pulaski County. The house has 4 bedrooms, 3 baths, 2 kitchens, 2 fireplaces and flr for wood burner. Approx. 3000 sq. ft. with Pella windows plus many more extras. Priced at \$64,000. A17

115 Acre Farm - Brightonwood section of Lincoln County - Approx. 50 acres crop and pasture land and balance in woods - abundance of water. Improved with a 5 bedroom frame house, 2 car garage and a combination barn. \$29,900. N11

80 Acres - 8 1/2 miles east of Mt. Vernon on Wolfe Creek. This 80 acre has brick house with barn, stream running through, green bath bottom, absentee tenant house, spring water, a real hide-a-way - walk out with land and farm machinery. \$42,900. P7

120 Acres - Highland section of Lincoln County - 80 acres crop and pasture land and balance in woods. Improved with a stock and tobacco barn, 2200 lb. basic tobacco allotment, abundance of water, good cattle farm. Priced at \$56,900. N10

150 Acres - Near Crooked Creek - Singleton Valley. Improved with 3 bedroom house and log barn. Also has good spring - timber - privacy. Reduced to \$19,900. P1

17 Acre Farm - Bandy section of Pulaski County. House has 3 bedrooms, living room, kitchen and bath. Combination stock and tobacco barn, all tillable land, good well. \$28,900. M6

65 Acre Farm - In the Green River section of Lincoln County. It is improved with a 7 room house with 1 1/2 bathrooms, 3x600 barn, 3 outbuildings and well watered by 3 good wells. Tobacco allotment of 1225 lbs. Also included is farm equipment. \$45,000. P11

428 Acres - Build in the Country - just off Pur Rigby Road - Level to rolling city water available. Priced at \$6,900. N1

10 Acres - edge of mt. Vernon near Industrial Park and new 461 - development potential. Reduced to \$20,900. M21

New Listing - 25 Acres - more or less located near Ottawa section of Rockcastle County. 980 lb. tobacco base. Priced for quick sale at only \$14,900. P22

House and 3 Acres - 1/2 Section of Rock Co. House has 3 bedrooms, dining rm., kitchen, living room, 2 baths, utility room, and 2 bedrooms upstairs.

**SOLD**

**\$50,000 and Up**

Excellent Location - Williams St. in Mt. Vernon. 1 1/2 story solid brick house. It has living room, kitchen, 2 bedrooms, bath and utility room on the first floor and 2 bedrooms and bath on the second floor plus a full basement. Block garage building, several shade trees, both fuel oil and wood furnace, fireplace and much more. \$59,900. P12

Brick Home with 2 Acres - Mareburg. This lovely brick home has 3 bedrooms, living room, kitchen, 1 1/2 baths and utility room. It also has electric heat, carpet and garage. Also has well and city water. Reduced to \$49,900. J11

Lake Linville - This fine home has 3 bedrooms, 2 baths, kitchen/dining room combination, living room, family room, den/bedroom and utility room. Also has central heat and air, built-in oven, range and dishwasher - excellent 26 x 26 workshop - 2 decks porch, very private, wooded. Priced at \$69,500. N13

Ranch Colonial Style Brick - Mareburg. House has living room, kitchen, family room, 3 bedrooms, utility room and 2 baths. Also has electric heat, wall to wall carpet, built-in cabinets, fully insulated, 1 car garage and full basement with outside entrance. \$59,900. P3

Prestigious Home - In the Country - Home has 3 bedrooms, large family room with fireplace, dining room, kitchen with built-in appliances, and 2 baths on the upper level with a beautiful view from the balcony. The lower level has an entrance foyer, recreation room, multi-purpose room, bath, and 2 car garage. Also has wall-to-wall carpet, electric heat and is situated on approximately 2 acres. \$59,900. N5

**\$40,000 - \$50,000 Range**

New Ranch Style Brick - Evergreen Estates Subdivision. Ready to move in - House has living room, dining room/kitchen, combination, 3 bedrooms, family room, utility room and 2 baths. Also has built-in cabinets, wall to wall carpet, heat pump and garage. Reduced to \$46,900. H18

Split Foyer - Valley Manor Subdivision - Kitchen has 3 bedrooms, 1 1/2 baths, kitchen/dining room combination, living room and large family room. Also has total electric and garage and is situated on a dandy lot. Reduced to sell quick at \$43,500. P10

House and Large Corner Lot - Happy Acres Subdivision. This spanish-style home has 3 bedrooms, living room, kitchen/dining foyer and 1 1/2 baths. Also has heat pump, central air, washer/dryer hook-up and carpet. Priced at only \$44,900. K15

New Listing - Brick Home - Richmond Street - Commercial Potential - Lot measures 1374168. House has living room, family room, kitchen, bath and 1 bedroom downstairs with 3 bedrooms and bath upstairs. It also has gas heat, storm doors and windows. Good solid home. Priced at \$47,500. P21

Bedford Stone Home - House has 3 bedrooms, living room, dining room/kitchen combination with lots of cabinets, bath, full basement and attached garage. Also has 2 fireplaces, 4161 sq. ft. area. Located on Hwy. 461. \$49,900. D15

1 1/2 Story House - West Main Street - This fine home has a huge living room, formal dining room, kitchen, 2 bedrooms, bath and den on the first floor and 2 bedrooms and bath on the second floor. It also has a fuel oil furnace, storm doors and windows, city water and sewer, built-in cabinets, aluminum siding and a 2 car detached garage. Excellent location - \$49,900. M7

3 Bedroom Frame House - Near Bee Lick. Home also has family room, kitchen/dining room combination, living room, utility room, bath, washer/dryer hook-up and city water. The property also has a detached 2 car garage. All situated on 1 1/2 acres. Priced at \$44,900. P16

## \$30,000 - \$40,000 Range

FHA Assumable Loan - 3 Bedroom Brick Home - This house also has living room, kitchen, utility room and bath. Also has privacy fence in the back yard, situated on a nice lot located on Hwy. 70 near Quail. Priced at \$34,900. M9

Bedford Stone - 3 miles from Mt. Vernon. House has 3 bedrooms, living room, kitchen, bath and full basement. Also has oil heat, hardwood floors, washer/dryer hook-up and city water. Situated on approximately 1 acre. All for \$39,900. J14

New Listing - Bedford Stone - In Town. The house has 3 bedrooms, living room, kitchen/dining room combination, utility room, and bath. Also has washer/dryer hook-up, electric heat, 1200 sq. ft. of living area, fireplace and a 2 car carport. All for \$39,900. P25

## Homes Under \$30,000

Near Lake Linville - 2 Acres - House has large living room, kitchen/dining room combination, 2 bedrooms, 1 1/2 baths, wall to wall carpet, built-in cabinets, fireplace and 2 car garage. Owner will consider trade - just off Rose Hill Road. Reduced to \$29,900. M20

Cozy Compact Home in the Country - Home has living room, kitchen with built-in cabinets, bedroom, well and city water available. Room for large garage just off Dog Hill Road. \$19,900. M14

Near the Hospital - house and large lot, measuring approximately 90 x 165. House has 3 bedrooms, kitchen and utility room. Also has storm doors and windows, city water, washer/dryer hook-up and fireplace. Perfect Street in Mt. Vernon. \$25,000. M17

6 Room Frame House with bath, central heat, air conditioning, large lot, trees, outbuilding, ready to move in. Owner financing at 9 1/2%. Priced at \$28,900. P18

1977 Mobile Home - home has 2 bedrooms, 1 1/2 bathrooms, utility room, 2 bedrooms, total electric, wall to wall carpet, washer/dryer hook-up. Located on Poplar Street in Mt. Vernon. Excellent condition. Only \$5,000. N3

House and Lot - Located 5 miles south of Mt. Vernon off U.S. 25. It has 3 bedrooms, living room, kitchen/dining room combination, utility room, 1 1/2 baths, washer/dryer hook-up. Also a storage building. Situated on 2 acre lot. Priced at \$22,500. P19

Frame House - Crab Orchard. This 4 room house consists of 2 bedrooms, living room, kitchen, lean and carport. City water and sewer. Priced at \$19,000. N2

873 Mobile Home - Mobile home has 2 bedrooms, large living room, kitchen, bath and oil heat. To be moved on your lot. Only \$3,500. P2

Mobile Home and Lot - In Mt. Vernon. 1983 model mobile home with 2 bedrooms, living room, kitchen and bath. Also has washer/dryer hook-up, total electric, range and refrigerator. Priced at \$17,900. F14

Holly Park Mobile Home and Lot - Home has 3 bedrooms, living room, with extension, kitchen, 1 1/2 baths and gas heat. Good well, septic tank, situated on a large lot near Mt. Vernon. \$16,900. P2

NEW LISTING - In the Country - 23 Acres with Compact Home - House has 2 bedrooms, living room, kitchen, washer/dryer hook-up and bath. Also a small barn and garage. Near the Quail community. All for \$19,900. P23

## All Kinds of Lots

What kind do you want? Small Lot - Big Lot - Restricted Lot - Unrestricted Lot - Wooded Lot - Level Lot - Hill Lot - Expensive Lot - Inexpensive Lot - Lots located at Evergreen Estates - Valley Manor Subdivision - Lake Linville - Woods Creek Lake - Country Club Estates - Rainbow Valley Subdivision - Highway 461 - Quail section - Mt. Vernon - FHA or VA approved lot - WE HAVE ALL KINDS - MAKE AN APPOINTMENT TO SEE THEM TODAY.

## LOTS

Subdivision Near Lake - Located on the E. - Road. 26 lots measuring 1 acre and over. Several of the lots front on a blacktop road and city water is available. Ranging from \$1,500 to \$4,000. E 74

Evergreen Estates Subdivision - Spacious building lots in Rockcastle County's newest subdivision. All lots have, on well, city water and paved streets. Ranging in price from \$4,500 to \$6,000. These lots have been restricted for your protection.

Building Lots - Country Club Estates Subdivision. City water, near Mt. Vernon. Only \$3,000 to \$3,500. B9

2 Lots - Just out of Mt. Vernon for mobile home. Priced at \$2,850 each. E8

Dandy Building Lot - Rose Hill Road, overlooking Lake Linville. City water available. Reduced to \$4,250. H7

Building Lot - Overlooking Lake Linville - city water, improved with a storage building. \$4,500. H11

4 Building Lots - Located on Hwy. 461, near Hammonds Market. City water, \$2,500 each. K16

Building Lot - Hwy 70, 610 of an acre. City water, 160 feet of road frontage. Priced at \$3,000. M10

## Future Auctions

Estate Auction of the late Mr. Carl McWilliams - House and Lot and Personal Property Saturday, Nov. 29, 1986 2:30 p.m. Elm Street in Crab Orchard, Ky.

Absolute Auction of the late Mr. and Mrs. Shinye Ragle's Rental Property Saturday, Dec. 6, 1986 10:30 a.m. Lost Lodge Road - Somerset, Ky.

Absolute Auction of Mr. and Mrs. Lowell Morris' Home and Lot Saturday, Dec. 6, 1986 1:30 p.m. Nancy, Kentucky

Auction of Cudiff, Inc. Commercial Bldg. Friday, Dec. 12 at 1:30 p.m. 5 mi. West of Somerset

## Take Advantage of Capital Gains -

Sell Before Dec. 31st.

Enjoy Full benefits of Capital Gain on Real Estate . . . .

Call Today!

Consider An Auction!

Long Term - Small Down Payment - Low Interest Loan - Available to Qualified Prospects



SERVICE THAT YOU CAN TRUST CALL TODAY  
IF YOU WANT TO LIST YOUR PROPERTY  
OR IF YOU WANT TO BUY!

# Ford Realty & Auction Co.

Mt. Vernon, Ky. 256-4645

KENTUCKY TOLL FREE 1-800-435-6454



Danny Ford, GRI  
256-4446

Roy Adams, GRI  
758-8400

Sam Ford, GRI  
256-4588

## Nancy Williams receives forestry contest award

A Rockcastle County wood land owner was recently presented with a certificate of recognition from the Courier-Journal and Louisville Times "Tom Wallace Farm Forestry Contest", according to Kenneth Thompson of the Kentucky Division of Forestry. A certificate of recognition for having carried out woodland management programs with definite objectives and having protected and improved her woodland was presented to Nancy Williams by Kenneth Thompson at her home in Conway.

The Farm Forestry Contest, sponsored each year by the two Louisville newspapers, seeks to promote good forest management by recognizing those Kentucky and Southern Indiana woodland owners who are doing outstanding jobs in managing small woodland tracts. The contestants are nominated annually by foresters and compete for \$1,000.00 in prize money for the top three winners. Besides cash prizes, all county district winners receive specially designed plaques.

Items considered in judging nominations include carrying out specific management plans for protection against forest fire, grazing by livestock, and forest insects, and diseases. Also included is woodland management accomplishments such as timber stand improvement, tree planting, products harvested, erosion control, wildlife habitat enhancement, and recreational development.

Mrs. Williams began her woodland management in 1963 when she requested a forest management plan. Since that time, Nancy Williams has had this forest management plan revised and updated four times. Under the technical assistance of the Kentucky Division of Forestry, the land has been protected from destructive grazing with the construction of fencing around the woodland. Nancy Williams has taken precautions to prevent damaging wildlife by constructing a half-mile fire break and keeping a sharp watch over her woodland for the possibility of wildfire.

With the assistance of foresters from the Kentucky Division of Forestry, Nancy Williams has recently completed planting 6,000 shortleaf pine and preparing about 70 acres of ground to naturally regenerate itself after she had conducted a clearcut or complete harvest over an 80 acre area. This 80-acre area was established in 1981 and resulted in the sale of 200,000 board feet of timber.

Mrs. Williams has also been active in improving existing stands of timber as she has thinned and pruned several pine plantations, totaling some 70 acres. These timber stand improvements have been conducted along with other improvements such as constructing hiking trails and planting food and cover plants for wildlife.

Over the years, Nancy Williams' efforts have paid off in a healthier, better looking woodland, with some income from the property. Other benefits of her efforts include increased timber production, improved wildlife habitat, and game populations, and improved recreational opportunities. The successful completion of the practices outlined by her forest management plans has resulted in a woodland that benefits Rockcastle County as well as Nancy Williams. This award is presented with this Tom Wallace Farm Forestry Certificate of Recognition to recognize her outstanding forest management program.

This recognition is something Rockcastle County residents can be proud of, however, there is much more land in the county that needs to be properly managed if it is to continue to produce high quality timber, wildlife, and recreation. Everyone who is interested in receiving similar forestry assistance and joining the ranks of outstanding forest managers as Nancy Williams has, should contact their local forestry representative. Steve Bullen, at Scaffold Camp, phone 256-2957, or 356-5794, or the District Office of the Kentucky Division of Forestry at P.O. Box 130, Pineville, Kentucky, 40977, phone 337-3011.



Mrs. Williams receives her certificate of recognition from Kenneth Thompson at her home in Conway. The contest is sponsored by the Courier-Journal and Louisville Times.

Appearing Nov. 27, 28, 29  
8 p.m. to 12 Midnight  
**Strait Shot Band**  
at the  
**BOARDWALK LOUNGE**  
Richmond, Kentucky

ONE DAY ONLY!!

Fri., Nov. 28th Open 9 to 9

20% off

STOREWIDE

Santa will visit the Prince and the Fox from 6 to 9 p.m.

Open 7 days a Week  
Monday - Saturday 9 to 8



## HOLIDAY Shopper's Guide

MUGGLES CONVENIENCE PACK <b>939</b>	VANDERBILT <sup>®</sup> OR PAVLOVA <sup>®</sup> SPRAY <b>988</b>	MAGNAVOX <sup>®</sup> AC/DC AM/FM RADIO <b>2288</b>	DURACELL <sup>®</sup> BATTERIES <b>149</b>
CHRISTMAS ORNAMENTS <b>149</b>	SCOTCH <sup>®</sup> TAPE VALUE PACK <b>144</b>	MUSICAL PLUSH ANIMALS <b>1199</b>	MEN'S LEATHER BILLFOLD <b>899</b>
CREST <sup>®</sup> TUBE OR PUMP <b>139</b>	HI-ROLLER CARS <b>119</b>	REMINGTON <sup>®</sup> ELECTRIC RAZORS <b>1999</b>	CHILDREN'S COTYLENOL <sup>®</sup> <b>189</b>
OIL OF OLAY BEAUTY FLUID <b>439</b>	SUPER MAX <sup>®</sup> CURLING IRON OR BRUSH <b>199</b>	KLEENEX <sup>®</sup> SOFTIQUE <b>89c</b>	CHILDREN'S COTYLENOL <sup>®</sup> <b>189</b>
EDGE SHAVE GELS <b>149</b>	EX-LAX <sup>®</sup> CHOCOLATED <b>149</b>	POSTURE <sup>®</sup> D <b>649</b>	DEXATRIM <sup>®</sup> <b>000</b>
SCOPE MOUTHWASH <b>269</b>	OGILVIE HOME PERMS <b>200</b>	POSTURE <sup>®</sup> D <b>649</b>	DEXATRIM <sup>®</sup> <b>000</b>

## Jennifer Bradley is member of Cumberland government assn

Jennifer Bradley, daughter of Frank and Katherine Bradley of Brodhead, is serving the Cumberland College 1986-87 Student Government Association (s.g.a.).

The primary purpose of the S.G.A. is to act as a liaison between the students and the college administration. Additionally, S.G.A. sponsors activities open to the entire student body to make campus life more enjoyable.

Students who become actively involved in S.G.A. gain a working knowledge of government, with the opportunity to become involved in all three branches of S.G.A.

The executive branch consists of a president, vice-president, parliamentarian, attorney general, treasurer, and executive secretary.

The legislative branch consists of thirty-five senators elected as follows: two elected by residence halls, eight elected by computers, and the remainder elected at-large.

The judicial branch consists of twelve justices, three appointed from each class, who handle infractions and interpret the constitution.

Commonwealth of Kentucky  
28th Judicial Circuit  
Rockcastle Circuit Court  
Civil Action File No. 85-CI-183  
Fred Griggs and wife, Joyce Griggs PLAINTIFFS  
VS: NOTICE OF SALE  
Ralph Johnson and wife, Alberta Johnson, and Cumberland Production Credit Association DEFENDANTS

Pursuant to judgment and order of sale entered in this action on October 24, 1986, and for the purpose of enforcement of a judgment lien in the amount of \$9,375.00, interest, costs and attorney fees, I will offer for sale at public auction the hereinafter described real property in Mt. Vernon, Rockcastle County, Kentucky.

At the Court House Door  
Friday, the 12th day of December, 1986  
Beginning at 11:30 A.M.

and said property being more particularly bounded and described as follows:

Created in Rockcastle County, Kentucky, and BECING located at a stone in the County Road, marked by P.W. and Geo. K. Iron's corner; thence his line S 15 1/2 W 17 poles to a stone; thence 65 1/4 W 52 poles to a stone; thence 65 1/4 W 52 poles to a stone; thence N 28 W 79 poles to a stone near a drain, corner to Tract Number --- S 48 West 37 poles to a stone; E. Iron's line and a corner of G. R. Linville; thence with his line N 42 1/2 W 60 poles and 18 links to a stake in the road with set stone pointers; thence with the road as follows: N 72 E 6 poles, S 64 E 43 poles, S 72 E 30 poles, S 70 E 14 4/5 poles, N 66 1/2 E 14 2/5 poles, N 75 E 12 1/2 poles, S 86 E 22 poles to a stone by a hickory stump, corner to Tract One; thence with line of Tract One and road N 62 1/2 E 12 poles, N 89 E 10 poles, S 73 E 14 2/5 poles, S 21 E 12 poles, N 89 S 36 1/2 E 28 poles and 3 links, S 49 3/4 E 5 poles and 3 links to a stone by the north side of the road; thence S 55 1/2 E 11 25 poles to a beech and buckeye below a spring; thence S 36 1/2 W 6 poles to the beginning and containing 51 3/4 acres, more or less, and includes a spring.

And being property which Ralph Johnson and wife, Alberta Johnson obtained by deed from recorded in the office of the clerk of the Rockcastle County Court in Deed Book ---, page ---.

THE PROPERTY WILL BE SOLD UPON THE FOLLOWING TERMS AND CONDITIONS:

1. The property shall be sold to the highest bidder[s] for cash or for a deposit of ten (10%) percent of the purchase price in cash at the time of sale and balance payable in thirty (30) days. The purchaser shall be required to execute bond with surety thereon, to be approved by the Master Commissioner, for the balance of the purchase price. The bond shall bear interest at the rate of twelve percent (12%) per annum from date until paid, and to remain and be a lien on said property until fully paid.
2. The purchaser[s] shall have the privilege of paying all of the purchase price in cash or paying the bond before maturity by paying the principal amount thereof together with all interest accrued to the date of said payment.
3. Purchaser[s] shall have possession of the premises upon complying with the terms in and risk of loss of improvements shall thereafter be on the purchaser[s].
4. This sale shall be made subject to all easements, set back lines, restrictions or covenants of record or otherwise.

Joseph E. Lambert  
Master Commissioner  
Rockcastle Circuit Court  
4x3

A PROFESSIONAL  
**PERM**  
CAN CHANGE YOUR LOOK, YOUR ATTITUDE... AND MAYBE YOUR LIFE.

**A Cut Above**  
256-5317  
Looking for that perfect Christmas Gift?

Why not a perm, cut, highlighting, manicure or a tan by the Wolff Tanning System. Gift certificates are now available. These gift certificates make great stocking stuffers!!

MT. VERNON DRIVE-THRU PHARMACY

Richmond Street Mt. Vernon

SALE STARTS TODAY - LASTS FOR SEVEN DAYS

**Wanted:**

**WANTED TO DO:** Carpenter work, painting, concrete. No job too small. Reasonable rates. Call Ted Amyx, 256-4477. 3x6p

**HELP WANTED:** If you're interested in selling Avon, call 528-3368. You can get started with \$5.

**Wanted To Buy:** Young Angus bull, gentle, old enough for breeding. Call 453-3785 before 8 p.m. 4x1

**Professional Services**

**Building, Remodeling and Repair Work** done at reasonable rates with quality results. For free information, call 256-2881 after 5 p.m. or see Denzil R. Allen. nft

**Hamm's Well Drilling:** Call 256-2024. nft

**CARPET KLEEN!** The best in steam carpet cleaning. Free estimates. Call Lloyd Graham, 256-5536. nft

**Don's Plumbing Repair.** Quality work. Reasonable rates. 256-3159.

**WANTED:** Dozer work. Ponds, yards, etc. See Raymond Bulcock on Negro Creek or call 256-4454. 1Bxntf

**Ray Cromer, Bulldozer work.** Brodhead, Ky. 758-8677 after 5 p.m. 2xntf

**Thomason Scrap Yard:** Now buying aluminum cans, copper, radiators, sheet aluminum, cast aluminum, scrap metal and junk cars. Also selling rebuilt batteries, starters and alternators. Call 256-2381 for prices. 45xntf

**Professional Machine Quilting:** Wavelene and Evelyn Mullins. We also do binding. Fast service. nft

**Classifieds get results**

Quilts for sale. For information, call 256-5977 or 256-5068. 45x4p

**NOTICE:** Carpet and vinyl installation. Free estimates. Call (606) 758-4261. 4x2p

**CARD OF THANKS**

There is no way we could thank enough all the fine people who paid tribute to the late John W. Craig, who passed away suddenly Nov. 14, 1986. We are very grateful for the food, flowers and visits and prayers.

A special thanks to Wayne Stewart and staff at the Rock castle Co. Hospital, the ambulance service, Watson Funeral Home Home Health Service, Wanda Ellison, Teresa Bussell and all the others who have cared for him from Home Health and anyone who assisted in any way.

God Bless you is our prayer  
The Craig Family

**Doug Miller's Backhoe and Bulldozer Service**  
\*Septic Systems  
\*Water Lines  
\*Dump Truck Hauling  
\*Fill Dirt  
\*Top Soil  
20 Years Experience  
Certified Plumber  
256-4966  
1x4

**GRAY Construction Co.**  
Backhoe Service  
Septic Tanks Installed & Repaired  
Excavating for Water & Sewer Lines  
Top Soil & Fill Dirt  
Dump Truck Service  
junior gray, OWNER  
(Permit 202-3)  
Mt. Vernon, Ky  
ph. 256-4301

**TOO LATE TO CLASSIFY**  
FOR SALE: 12x65 mobile home, 2 bedrooms, has wall to wall carpet in living room and bedrooms, linoleum in kitchen and bath. Includes electric furnace, stove, refrigerator. Call 256-4691. 3x2p

**Doug Miller's Backhoe and Bulldozer Service**  
\*Septic Systems  
\*Water Lines  
\*Dump Truck Hauling  
\*Fill Dirt  
\*Top Soil  
20 Years Experience  
CERTIFIED PLUMBER  
256-4966  
45x4p

**Rockcastle Satellite Sales & Service**  
Complete satellite systems installed. Service, and update existing systems.  
**CHARLES MILLER**  
256-5322

**DEE HOPKINS CONSTRUCTION**  
The Total House Doctor Special!!  
50% Discount on Seamless gutters, Downspouts & Shutters on Re-Roof or Siding Work.  
Remodeling work of all kinds

\*Room Additions  
\*Baths & Kitchens  
\*Garages  
\*Masonry Work  
\*Siding - Aluminum, Vinyl (colors available)  
\*Storm Windows & Doors  
\*Downspouts & Gutters  
LIFETIME GUARANTEE ON VINYL SIDING  
Attention:  
Senior Citizens & Churches  
10% Discount on all work Year Around  
Try our prices before buying. For free estimates, call  
Dee at 606 758 9261  
Route 1, Box 274, Brodhead, Ky  
206-966

**NOTICE**  
Judy's Shoe Store will be closed Thanksgiving Day.  
Happy Thanksgiving From Stewart, Judy and Jean

**"See me for all your family insurance needs."**  
**STATE FARM INSURANCE**  
Bill Bailey  
Agent  
Church St.  
Mt. Vernon, Ky.  
256-2119  
Like a good neighbor State Farm is there  
State Farm Insurance Companies • Mutual of Wis. • Bloomington, Illinois

Got Termites? Got Roaches?  
**Madison Termite & Pest Control**  
For VA & FHA Inspections, Call Paul Burton  
256-2318 Mt. Vernon Day or Night  
WATER BUGS, ROACHES & SILVER FISH

**DAVID'S TIRE CENTER**  
HWY 150 BRODHEAD, KY.  
Truck Car  
**TIRES**  
MOUNTING BALANCING  
CHECK OUR PRICES  
New, Used and Retreads  
Hwy. or Snow Tread  
TRUCK TIRES FIXED  
Farm Tractor Tire Repairs at shop or on farm  
Free Mounting and Balancing on all new tires (large trucks not included).  
24 Hr. Wrecker Service Batteries Starting at \$23  
David Thompson, Owner - Operator  
Bus. 758-8521 Home 256-4606

**HENSLEY'S USED CARS**  
Salt Peter Cave Road  
Hwy. 1004 Rt. 2  
Griand, Ky. 256-4777

**Gail's Florist & Gifts**  
West Main St. Mt. Vernon  
Flowers for all Occasions  
Call 256-GAIL  
(606 256-4245)

**Clayton HOMES**  
*We Build Dreams*  
Richmond, Ky. 40475 Ph. 623-9404 623-9405  
Eastern Ky.'s Largest  
This ad good at Clayton's of Richmond only!

**\$99 DOWN\***  
Used & Repossessed Homes  
\*Plus sales tax, title, fees, etc.

**WE SERVICE WHAT WE SELL!**

**REMEMBER, No Money Down With A Deed And A Dollar!**

**Factory-Direct Prices With No Middle Man!**  
LARGE SELECTION OF New & Used 14' Wides!  
Also Large Selection Of Sectional Homes In Stock!

Washer & Dryer On All New Homes Sold 11/5/86 - 11/30/86

**OUR THANKS ON THANKSGIVING**



What better day to thank our many friends who have allowed us the opportunity to serve them. We have much to be thankful for.

**Singleton & Associates Insurance**  
Donnie Singleton, Agent  
Mt. Vernon, Ky.  
256-2611

Representing  
**State Auto Insurance**  
A friend you can depend on

# CLASSIFIED ADS SURE TO GET RESULTS

## CLASSIFIED RATES

Local Rates - 8¢ per word, minimum \$2  
Card of Thanks - 5¢ per word, minimum \$2  
In Memories - 5¢ per word, minimum \$2  
Display Classifieds - \$2 per inch, minimum \$3  
CLASSIFIEDS PAID IN ADVANCE  
Deadline for Classifieds is Monday at 4 p.m.

### FOR SALE

**FOR SALE:** 24x40 mobile home, all electric, 3 bdrm., 2 baths, living room w/fireplace and cathedral ceiling, kitchen, dining room, utility room with w/d hook-up. \$18,000 or best offer. Call 256-4039. 5x2nft

**FOR SALE:** 4 bedroom home w/living room, dining room, den, kitchen, closets of new cabinets, hardwood floors throughout, half basement w/washer/dryer hook-up, 2 outbuildings. Situated on 75x250 ft. lot on corner of Lovell Lane and Ferguson St. in Mt. Vernon. Contact Phillip Stratton at 256-5647. Shown by appointment only after 5 p.m. 1x4

**FOR SALE:** Good building lots near Mt. Vernon Elementary School. Contact Jack or Judy Lawless. 256-4736. 39xntf

**FOR SALE:** 90 acres of land, coal and timber, tobacco base 1220 lbs., in Pongo section of Rockcastle County. Contact George Rowe, 513-777-3219. Asking \$35,000. 51x12

**FOR SALE:** 19 1/2 acres, mostly woodland, located in the Scaffold Cane area with 2 or 3 building sites. Fronts on Stephens Road with electric, telephone, mail route, school bus and city water available. Very quiet. 256-2963. 3x4

**FOR SALE:** 2 bedroom mobile home with washer, dryer, oil heat stove, refrigerator. Also, lot in city limits of Mt. Vernon. Call 256-5266. 3xntf

**FOR SALE:** house and 2 bedrooms in Brodhead city limits on Water-tank Hill. House has front and back porch, white aluminum siding, two bedrooms, kitchen with built-in cabinets, washer/dryer hook-up, living room and bath. There's also a storage building and a woodshed. Plans of privacy for \$12,000 or reasonable offer. Call 758-8158 from 9 a.m. to 4 p.m. week days only, or 758-8274 after 5 p.m. any day or see Paula or Chester Day at home after 4:30 p.m. Moving out of county, would like to sell soon. 4x1p

### HOME FOR SALE (By Owner)

Are you planning on moving in to town? We have a beautiful landscaped home for sale. Large living room with bow bay window, dining room and kitchen with parquet flooring, 3 bedrooms with hardwood floors - underneath carpeting, two baths, laundry room with cabinets and finished full basement with fireplace. Brick patio off basement. Situated on 100x249 ft. lot on Maple Drive in Mt. Vernon. Contact King Development, 256-5402. Shown by appointment only. 4x2

**FOR SALE OR TRADE:** New house with 3 bedrooms, 1 1/2 baths. Newcomb St., Mt. Vernon, Ky. Contact Robert E. Phileo, builder, 256-4641. 4x2

**FOR SALE:** 6 1/2 acres of land at Maple Grove. On paved road, with city water available. 606-623-5338 after 10 a.m. 4x3p

**FOR SALE OR RENT:** Mobile home located in city limits. Call 256-3967. 4x1p

**FOR SALE:** 12x60 2 bedroom mobile home. Large kitchen and living room, gas furnace, steam windows, clean. Call 758-8567 anytime. \$3,900. Priced to sell 1x1p

**FOR SALE:** Lot on Fairground Hill. Water available. Can see anytime. \$2,500. Below the Bargain Barn. Seen by appointment at 9 a.m. or 3 p.m. 4x1p

**Clayton Mobile Homes, Somerset, Ky. This week's special:** We close Nov. 27 for Thanksgiving. To show our thanks to you the customer, we will slash the price on our 14x72 2 bath, 3 bedroom to only \$12,995. Cash, pay only \$148.16¢ per month. Hurry! Hurry! Call 606-678-8134. \*Payments based on \$1,400 down. 12.00 APR fixed rate, simple interest for 180 months. 4x1

### Miscellaneous

**McMahon Campbellsville Cherry and Oak Furniture.** Have lots of merchandise 20% off at all times. Teresa's Antiques & Art Gallery, Berea, Ky., Prospect Street, 986-9147. 31xntf

**Grave Markers & Monuments:** In stock at all times. McNew Monument Sales, U.S. 25, 4 miles north of Mt. Vernon, Ph. 256-2232. 4x1

**SALE:** Sorghum molasses, fresh made and good. Gattik Craig, [Brodhead] Negro Creek Road. Call 758-8344. 50xntf

**FOR SALE OR TRADE:** 23 ft. Pontoon boat with canopy, galvanized tubes, heavy duty motor. Call Jim. 256-4202. \$3,500 or trade for 4 WD pick-up. 1-355-7334. 4x4p

**FOR SALE:** 3 beautiful AKC registered Airedale pups. 3 months old, shots and warmed. Extremely affectionate. Excellent with children. Make great watchdogs and hunters. Call 864-7815 after 4 p.m. 3x1

**FOR SALE:** Wood, \$25 per load, no personal checks. Ph. 256-5403. 4x4

**FOR SALE:** Automatic washer, \$100. Dryer, \$50. Call 256-4133. 4x2

**Clothes Sale:** Clothes and more clothes, lots of small sizes, next 4 weeks only. Beauty in Wood Florist, Main Street. 4x2p

**FOR SALE:** 14 ft. fishing boat and motor, \$1,400. 10 h.p. riding lawn mower, \$300. 1953 D28 Martin Guitar. \$300. Call 256-4225. 4x1p

**McFerron's Used Store,** located on Fairground Hill in Mt. Vernon

### Commonwealth of Kentucky Transportation Cabinet Department of Highways Notice to Contractors

Sealed bids will be received by the Department of Highways, in the Auditorium located on the 1st Floor of the State Office Building, Frankfort, Kentucky, until 10:00 A.M., Eastern Standard Time, on the 12th day of December, 1986, at which time bids will be publicly opened and read for the improvement of:

Rockcastle County, SSP GR 86 0000008 Bituminous surface on various roads. See proposal for additional information.

Bid proposals for all projects will be available until 9:00 A.M., Eastern Standard Time, Friday, December 12, 1986 at the Division of Contract Procurement. Bid proposals for all projects will be available at a cost of 88¢ each and remittance payable to the State Treasury of Kentucky must accompany request for proposals (Non-Refundable). Bid proposals are issued only to prequalified contractors. Specimen proposals for all projects will be available to all interested parties at a cost of \$5.00 each (Non-Refundable). Specimen proposals cannot be used for bidding. 4x1

### ROBO

UNDER NEW MANAGEMENT JUNIOR GRAY

Get your car professionally hand waxed and cleaned - inside and out while you work. Pick-up and delivery.

Call 256-4301

47nft

**FURNITURE TOWN.** On Hwy. 30, E. Bernstadt, Ky., 843-7658. We trade, finance, free delivery, on-the-spot financing, senior citizens discount. This Week's Special!! 5 p.c. living room suite - including sofa, love seat, chair foot stool and recliner and FREE throw pillows - all for \$650 with any trade-in. Reg. \$1,495. Several colors to choose from. "Folks come from miles around to save the most at Furniture Town."

mobile homes in Brodhead, Stan-ford, Lancaster and Richmond. Also, a mobile home lots in Brodhead, for Brodhead, Stan-ford, Lancaster, Ph. 675-2812. For Richmond, Ph. 674-1855. Speaks Rental Agency, Richmond, Ky. 40475. 51xntf

**Office Space for Rent:** Rockcastle Co. Agriculture Center. For more information, call 256-2785 or see Harold Ballinger. 3x4

**FOR RENT:** Cottage near Hospital. 256-5619. 4xntf

**FOR RENT:** Large trailer, partly furnished, couple only. Call 256-2187. 4x1p

**FOR RENT:** Efficiency apartment, everything furnished. Conveniently located. \$250. Call 256-2444. 4x1p

**FOR RENT:** Trailer lot, sewer, water and light hook-up. Inquire at lot 14 in Cox Tractor Park. 4x2p

### Motor Vehicles

**FOR SALE:** 1971 Chevrolet pickup, 1970 VW Bug. Call 758-8971 after 7 p.m. 3x2p

**FOR SALE:** 1976 Chrysler New Yorker. All power, including win-dows and seats. AM/FM radio. Call 758-4165. 1x4

**FOR SALE:** 1979 'Olds Cutlass Supreme, A-1 shape. Call 758-4029 after 3:30 p.m. 2x3p

**FOR SALE:** 1985 black Harley Lowrider, 2000 miles, garage kept, saddle bags, white tire tires, like new. \$7,000. 4x1p

**FOR SALE:** 1982 Chevy Citation, front wheel drive, AC, good condition. Call 758-4171 or 758-4572. 4x1p

**FOR SALE:** 1972 C-20 Chev. 3/4 ton pick-up, 4 speed trans, 350 engine, real good shape. Call 758-4974 after 5 p.m. 4x1p

### Yard Sales

**YARD SALE:** Big close-out '86 sewing machine and king size mattress, stereo and speakers. Lots of odds and ends, misc. items too numerous to mention at the home of John D. Cromer, Brodhead and Conway Rd. 1505, Sat. Nov. 29th, 9:00 a.m. - 4:00 p.m. 4x1

**YARD SALE:** Inside at former Ann's Trading Post, across from Druther's. Have new whatnots, toys, clothes and other items. Will be open Friday and Saturday. 4x1p

### For Rent

**FOR RENT:** Apartments and

### Open House

at the Country Cottage Fri., Nov. 28th & Saturday, Nov. 29th Located on Hwy. 39, 1/4 mi. north of Hwy. 70 intersection. Owners Bill & Marilyn Tanner.

**Tri-County Welding Portable Shop Custom 453-2144**

**SPECIAL INTRODUCTORY OFFER**  
The North Carolina Mobile Home Show

14 x 70 2 Bed, 2 Bath, Full Electric, House Doors and Windows, Ceiling Fan, Top Lights, Washed Ceiling, Upgrade Insulation, First Free Flaming, 30' Ceiling, Deluxe Iron, Garden Set, Water Heater and much more. This home is the best value in today's housing market.

**SPECIAL PRICE \$12,895.00**  
Pay only \$1400.00 down and less than \$150.00 per month on a low fixed interest rate plan.

**ALSO AVAILABLE - 14 x 70 2 Bed, 2 Bath. Same home - same options -**

**FOR RENT**  
155 New Circle Rd., N.E. Lexington, KY 40505 (606) 293-2527  
340 Eastern Bypass Richmond, KY 40219 (606) 823-1505  
Van Meter, KY 464 Winchester, KY 40391 (606) 745-2220

**Let's Talk Turkey!**  
Purchase a new home and we will help you fill that new refrigerator for your Holiday Enjoyment!

14 WIDES FROM QNI Y. \$9,995  
UNDER \$114 mo.  
14x70 2 BEDROOM FROM \$13,995 UNDER \$159 mo.  
14x70 3 BEDROOM FROM \$14,995 UNDER \$159 mo.

**DOUBLE WIDE SALE**  
23x44 FROM \$18,295 2x6 Sidewalls, vinyl siding, single roof, cathedral ceiling, plus more UNDER \$202 mo.  
24x44 FROM \$19,995 Durable hardwood siding, single roof, ceiling fan, cathedral ceiling, 4-12 pitch roof, plus more UNDER \$221 mo.  
28x60 Only \$29,995 Total electric super insulation, ceiling fan, 17' refrigerator plus more UNDER \$332 mo.

**SALE USED HOMES FROM \$3000**  
Mon-Sat 9-6 Sun 1-5

**the affordable housing mart**  
RICHMOND, 1932 E. Irvine Rd. 606-624-1962  
NO. OF RICHMOND: 17-75 Exit 97 606-624-0200  
LONDON, 1715 S. US 80 606-678-0913

**Tri-County Sanitation**  
\*Septic Tank Cleaning \*Certified Installer  
\*Grease Trap \*On-Site Sewage Systems  
\*Treatment Plants \*Plumbing Repair  
\*Portable Toilet Rental \*Licensed and Bonded  
**453-2144**  
Permit No. 2027 License No. KBHS 24948

**Town & Country CHEVRON**  
U.S. 25 South in Mt. Vernon  
**Check out our NEW TIRES**  
**FREE Mounting & Computer Balancing on all new tires. Full friendly service!!**

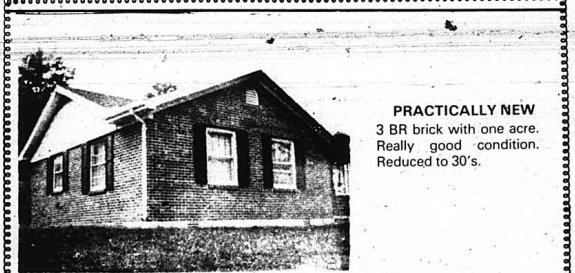

**NEW LISTING - 1 1/2 story, 4BR 18.5 mi. from Berea, 5% from Roundstone.** Backlot road, about 1 acre. Newly carpeted, nice size barn [with water to barn] and storage building. Beautiful view. Mid 20's. Call 256-2657.

**Cute Little 2 Bedroom House:** On nice, big, fenced-in lot, right on Druther's back door. You will love it. A hop and a jump to town and a hop and a skip to Renfro.

**FOR QUICK SALE:** Near two story brick, 4 years old, 5BR, 2B, 3 acres. Only \$30,000.

**Newlywed Special:** 3BR, extra neat, nice big storage bldg. Reduced to \$22,500.

**Builder's Delight:** 17 acres with long frontage on U.S. 25. LOT on a beautiful lake.

**All In One Package:** A business, farm and a beautiful home. Call soon.

**57 Acres** with lots of timber, entrance on South U.S. 25. \$18,000.

**24 Acres:** Woods and pasture, big spring, city water available. Buy it and sell six 4-acre tracts for mobile home or houses. Enjoy the profit!

**Priced To Sell!!** Near Berea. Brick ranch, 3BR, fenced-in lot, large living room. A real bargain, \$38,000.

**Beauty in the Woods:** On Rd. 1505. Extremely modern home w/laces of woodlands. Many amenities. Just 7 miles from Berea on backlot road. See to believe.

**Investors Haven:** Right on Main St. in Mt. Vernon. Lucrative business - bringing in the bucks. Excellent location. Call Neureul Miracle, 256-2857 or Dottie Thacker, 624-2113.

**Tiny Lot for a Tiny Shop:** With 176 ft. road frontage on U.S. 25, just as you go into Mt. Vernon. Make us an offer and start your little business. Perhaps a beauty shop or shoe repair shop - hair care is a must and everyone wears shoes.

**Don Foster & Associates**  
**Better Homes and Gardens**  
**256-2657 or 986-8401**

**Notices**

**POSTED:** No fishing or trespassing on property belonging to Paul and Essie Napier, located on Dug Hill Road. 4x23p

**NOTICE:** I will not be responsible for debts made by anyone other than myself. Willard Overbay. 4x2p

**Start Your Own Business.** Spaces available for rent, \$75 per month. Call 986-1719. Inside Flea Market, Boone Square, Berea, Ky.

**Notice** is hereby given that Bigge W. Towery, Jr., P.O. Box 417, Mt. Vernon, Ky.

**Don's Plumbing Repair QUALITY WORK REASONABLE RATES 256-3159**

Vernon, Ky. 40456, has been appointed Administrator of the Estate of Grace E. Towery. Any persons having claims against said estate shall present them, according to law, to the said Bigge W. Towery, Jr., or to Lambert and Lambert, P.O. Box 736, Mt. Vernon, Ky. on or before May 18, 1987. 4x3

**Notice** is hereby given that an order has been entered dispensing with administration of the estate of Minnie Cain, deceased. All persons having claims against said estate shall present them, verified according to law, to Robert Cain, Rt. 3, Mt. Vernon, Ky., or to Lambert and Lambert, Mt. Vernon, Ky., attorneys for said estate, no later than December 8, 1986. 4x2

**SOLID WASTE COORDINATOR**

The Rockcastle Co. Fiscal Court is accepting applications for Solid Waste Coordinator Position open within 60 days. Salary: dependent upon education and related experience.

**Minimum Qualifications:** Graduate w/BA degree and/or equiv. experience. Examples of Duties: Provide technical assistance to Fiscal Court relating to solid waste mgmt. activities. Responsible for overall plan implementation; Clean Communities Program; Litter control; franchise ordinances; solid waste records. Must be able to work effectively w/local and state officials as well as citizens groups.

A copy of the proposed job description can be obtained at the County Judge Executive's Office. Thorough knowledge of all solid waste management activities; Capable of developing accurate records. Ability to communicate orally and in writing. Initiative and resourcefulness a plus.

Resumes should be forwarded prior to December 11, 1986. Send to: Judge Executive Hubert Thacker, Rockcastle County Fiscal Court, P.O. Box 755, Mt. Vernon, Ky. 40456

Qualified applicants will be contacted for interview. This is an equal opportunity employer. 4x2

**POSTED:** No hunting or trespassing on properties belonging to Noah Brock located on Purr Rigby Rd. and the Lake road. 1x4p

**POSTED:** No trespassing or hunting on properties belonging to Ambrose Griffin farm used to be known as Henry and Rosie Griffin property, now known as the Willie Robinson property located on Red Hill. 51x8p

**NOTICE:** On December 10, 1986 at 10 a.m., I will sell a 1/2 acre outstation wagon; '84, serial no. A67L041596, for storage and repair bill. Robert Mullins. 3x3p

**NOTICE:** Anyone interested in Mark McCreron's prints: The Mt. Vernon Courthouse, the Mt. Vernon Depot, Livingston Depot and the coal miner's print can call 256-3250. 3x3

**POSTED:** No hunting or trespassing on land belonging to Roy Crawford located in the Brindle Ridge area and also property in Crab Orchard, 2 miles out north on Hwy. 39. 3x4

**NOTICE:** The Brodhead City Council is accepting bids for the sale of a 1979 Chrysler Diplomat car. The car may be seen at the home of Mayor Billy B. Bussell. Bids may be sent to LaJoy Graves, Rt. 1, Box 98, Brodhead, Ky. 40409. Bids will be opened at the Brodhead City Council meeting on Monday, Dec. 1, 1986 at 7 p.m. at the Brodhead-Fire Dept. 3x2

**Notice** is hereby given that an order has been entered dispensing with administration of the estate of Floyd Chestnut, deceased. All persons having claims against said estate shall present them, verified according to law, to Gladys Chestnut, Rt. 1, Orlando, Ky. 40460 or to Lambert & Lambert, P.O. Box 736, attorneys for said estate, no later than Dec. 1, 1986. 3x2

**Notice** is hereby given that Ruby Rice, Rt. 5, Box 217, Mt. Vernon, Ky. has been appointed administrator of the estate of Eddie B. Rice. Any persons having claims against said estate shall present them, verified according to law, to the said Ruby Rice or to Clontz & Cox, P.O. Box 749, Mt. Vernon, Ky. on or before May 11, 1987. 3x3

**Notice** is hereby given that on the 10th day of November, 1986, Bessie Singleton, the duly appointed, qualified and acting administrator of the estate of Richard Singleton, deceased, filed with the Rockcastle District Court a final settlement. Exceptions thereto shall be filed in writing with the Rockcastle District Court on or before December 1, 1986. 3x2

**Notice** is given that Elizabeth Roberts has filed a final settlement of her accounts as executrix of the estate of Earl Roberts, deceased. A hearing on said settlement will be held on Dec. 1, 1986. Any exceptions to said settlement must be filed before said date. 3x2

**Exclusive Brokers Services for Single Family Dwellings.** Farmers Home Administration (FHA) State Office, 333 Waller Avenue, Lexington, Kentucky 40504. Phone 606-233-2733 seeks real estate broker, licensed in the State of Kentucky, to act as exclusive agent in Jackson and Rockcastle Counties for the sale of FHA inventory properties during the calendar year, 1987. This solicitation is outside for small business. If interested, make written request for Solicitation packet prior to contemplated solicitation closing date of December 15, 1986, after which proposals will not be accepted. 3x2

**Mike's Lime Service**  
Serving Rockcastle Co. & surrounding counties  
Phone 256-5966 or 256-5977  
day or night  
Owners: Michael J. McFerron and Sam Mullins (Formerly owned by the late Junior Ramsey)

**Sonny O.**  
For all types of repairs.  
Call 256-3234

**Septic TANKS**  
Parking Blocks-6'  
**JACK'S Concrete Tanks**  
Ph. 256-4363  
258-2580 after 5 p.m.  
**SEPTIC TANKS**  
Sales & Service  
750 Gal. - 1,000 Gal.  
Distribution Boxes  
1,000 Gal. Water Distribution Tanks

**APPLIANCE OUTLET**  
Reconditioned used electric stoves - Washers & Dryers - Refrigerators - TV's. All guaranteed to work.  
Located on Main St. across street from The Bank of Mt. Vernon.

**Gene Evans Land Auction Co.**  
Main St., Mt. Vernon  
256-9312  
401 S. Main St., London 864-9751

**Gene Evans Broker-Auctioneer 843-6995 Home**

**Notice** is given that Elizabeth Roberts has filed a final settlement of her accounts as executrix of the estate of Earl Roberts, deceased. A hearing on said settlement will be held on Dec. 1, 1986. Any exceptions to said settlement must be filed before said date. 3x2

**Exclusive Brokers Services for Single Family Dwellings.** Farmers Home Administration (FHA) State Office, 333 Waller Avenue, Lexington, Kentucky 40504. Phone 606-233-2733 seeks real estate broker, licensed in the State of Kentucky, to act as exclusive agent in Jackson and Rockcastle Counties for the sale of FHA inventory properties during the calendar year, 1987. This solicitation is outside for small business. If interested, make written request for Solicitation packet prior to contemplated solicitation closing date of December 15, 1986, after which proposals will not be accepted. 3x2

**Sonny O.**  
For all types of repairs.  
Call 256-3234

**Septic TANKS**  
Parking Blocks-6'  
**JACK'S Concrete Tanks**  
Ph. 256-4363  
258-2580 after 5 p.m.  
**SEPTIC TANKS**  
Sales & Service  
750 Gal. - 1,000 Gal.  
Distribution Boxes  
1,000 Gal. Water Distribution Tanks

**APPLIANCE OUTLET**  
Reconditioned used electric stoves - Washers & Dryers - Refrigerators - TV's. All guaranteed to work.  
Located on Main St. across street from The Bank of Mt. Vernon.

**Gene Evans Land Auction Co.**  
Main St., Mt. Vernon  
256-9312  
401 S. Main St., London 864-9751

**Gene Evans Broker-Auctioneer 843-6995 Home**

**Fat and Tired of It? Need people to try weight loss program. No drugs! No exercise! Guaranteed! 986-1185 days or 986-2756 nights. 3x3**

**Broke? Tired of It? Earn good money, part-time or full-time, selling weight loss and nutritional products. Call 986-1185 days or 986-2756 nights. 3x3**

Call Classifieds to 956-2944

**DECORATOR CAKES**  
Will Bake Any Kind of Cake For You  
Margaret Owens  
256-5533

**ELECTROLUX VACUUM CLEANERS**  
For Sales & Service Call Curtis Bradley Ph. 758-8584 Brodhead, Ky.

**JACK HUFF**  
Carpet & Vinyl Installation  
Route 3, Brodhead, Kentucky 40409  
Phone (606) 758-1261

**kinko's**  
The One Stop Copy Shop for all your copy needs.

**WE DO:**  
Type Setting  
Typing  
Rubber Stamps  
Business Cards  
Laminating  
AND MUCH MORE!!!  
**University Shopping Center Eastern By Pass, Richmond (606) 624-0237**  
OUR HOURS:  
M Monday-Thursday 10:30-7:00  
Friday 9:30-6:00  
Saturday 10:00-5:00

**DWAYNE'S USED CARS & TRUCKS**

**1984 Pontiac Fiero, Loaded, Sunroof, Red Only 17,995<sup>00</sup>**

**1981 Chev. Corvette, T-Tops, Tilt Cruise, PW, only 48,000 miles, Extra Sharp!!**

**84 Ford Window Van auto, ps/tpb, AC. Priced thousands cheaper than new!**

**83 Chev. Beauville Window Van, Auto Dual AC, PS/PB, save! Priced thousands cheaper than new.**

**FOR SALE OR TRADE!!**  
Complete sound and light system for band or disco. **USEG VERY LITTLE!!** Will trade for farm tractor, car or truck.

**1984 GMC, 1/2 Ton, Long Bed, Air, Low Miles!!**

**UNBELIEVABLE SAVINGS**  
Low interest rates have allowed us to buy extra nice, like new cars & trucks at a very good price.

**NOW!! is the time to take advantage of tremendous Savings on 84 & 85 models. Huge selections. Call Ernest or Dwayne and make your purchase today.**

**"OUR REPUTATION IS OUR RECOMMENDATION"**  
Why pay TWICE the price for a new one?  
Great selection of great buys, save save

**Others at BIG SAVINGS**  
**10.9%<sup>0</sup>**  
**A.P.R. Financing**

- CARS**
- 86 Olds Cutlass Calais, Auto, Air, Only \$8,995
  - 86 Pontiac Grand Am, Auto, AC, Only \$8,995
  - 85 Olds Cutlass Supreme Auto, AC, Only \$7,995
  - 84 Chev. Celebrity Sta. Wgn., 9 Pgr., Auto, AC, Nice
  - 84 Pont. 6000 LE, 4 Dr., 4 Cyl., Loaded, White
  - 84 Chev. Chevette, Blue, Nice!! \$3,495
  - 84 Pont. Parisienne, V8, 4 Dr., Auto, AC, Extra Sharp
  - 84 Olds Cutlass Supreme, \$5,995
  - 84 Chev. Citation, 4 Dr., 4 Cyl., Auto, AC, Blk
  - 84 Chev. Chevette, 2 Dr., 4 Cyl., Silver, Only \$3,495
  - 83 Olds Toronado, diesel, Loaded, Brown
  - 83 Chev. Citation, 4 Dr., 1 V8, Auto, AC, Blue
  - 82 Buick Skylark, 4 Dr., 4 Cyl., Blue, \$3,495
  - 82 Chev. M. Carlo, T-Top, V6, Auto, AC, Blue
  - 82 Olds Omega, 2 Dr., 4 Cyl., AC, Auto, PS, White
  - 81 Pont. T1000, 2 Dr., 4 Cyl., AC, AC, Brown
  - 81 Olds Cutlass Sta.

**OPEN**  
Monday thru Friday 8:00 - 6:00  
Saturday 8:00 - 5:00 Sunday 1:00 - 5:00

**U.S. 25 North Berea, Ky. TEL: 986-8489**

**TRUCKS**

- 85 Dodge, 318, V8, Auto, AC, Prospector, Low Miles, Sharp
- 84 Ford Ranger, \$4,995
- 79 GMC, 1/2 Ton, 6 Cyl., Blk Len Bed, Only \$1,995
- 76 Ford, 1/2 Ton, Long Bed, \$1,495
- 55 Chev. PU, 1/2 Ton, Orig. 57,000 miles
- 55 Chev., 1 1/2 Ton, Flat Bed one owner, only 22,000 mi.

**SPECIALS**

- 80 Chev. Chevette, 2 Dr., \$1,495
- 78 Chrysler SW, \$995
- 78 Ford Pinto, 3 Dr., \$595
- 78 Ford Bronco, \$1,995
- 77 Ford Bronco, \$1,995
- 77 Vega SW, \$995
- 75 Ford Granada, 2 Dr., \$1,495
- 73 Chev. Impala, 4 Dr., \$395

**VANS**

- 83 Chev. Beauville Window Van, V8, Auto, Dual AC, Ford
- 84 Ford Club Wgn. Window Van, V6, 6 Cyl., Auto, AC, Red/Silver

**Gene Evans Land Auction Co.**  
Main St., Mt. Vernon  
256-9312  
401 S. Main St., London 864-9751

**Gene Evans Broker-Auctioneer 843-6995 Home**

**Bruce Evans Sales Associate Auctioneer**

**Vernon Holt Sales Associate**

**Sonja Bullen Bratcher Sales Associate 355-7000**

**Wanted: Good homes in and around Mt. Vernon. Buyers waiting!!**

**Lincoln Co. - On Ky. 643** 100 acre farm, 40 ft. silo with unloader and feeder, approx. 1600 lbs. tobacco base, 48x50 rustic barn, 2 ponds, spring, well, old house, 60 acres tillable. Priced at \$85,000.

**Tussock Mountain 2 Room Cabin** with 2 baths, approx. 4 acres of land, 30x50 swimming pool, large lake soon to be finished, volleyball court. All this makes a great recreational facility. Priced at \$20,000.

**40 Acre Farm** split, just off Hwy. 25 at Conway. Also has large equipment shed, barn, 2 ponds, good fence, approx. 20 to 25 acres in grass, spring, 2,165 lb. tobacco base. Priced at \$35,000.

**Baby Farm** Approx. 25 acres, 4 room house, 310 lb. tobacco base on 3rd Hill Road. Approx. 3 1/2 miles from Livingston. Reduced to \$8,000.

**Sand Springs** Farm with 3 bedroom house. Farm consists of approx. 10 acres of land, 2 baths, 1 pond approx. 50 acres tillable, approx. 1100 lbs. tobacco base. House also has living room, kitchen, living room, bath (not finished). Located 1/2 mile off 1192. Reduced to \$29,500.

**Lincoln Co. - On 618** approx. 1 mile from Rockcastle line. 45 acres mt. spring, approx. 30 acres tillable, 900 lb. tobacco base, good fence. Priced at \$39,000.

**New Listing** Stone home has 3 bedrooms with lg. walk in closets, living room, dining room, kitchen with built in cabinets and dishwasher, bath. Full basement with built in kitchen, bath, woodstove, w/hook up. Home has also central air conditioning, 2 car garage. All situated on approx. 1/2 acre. Priced at \$13,000. More land available if desired.

**Madison Co. At Big Hill** New Brick Home, 3 bedrooms, 2 baths, city water, fuel oil furnace, kitchen with built in cabinets, stove, refrigerator, full basement partially finished, approx. 1/2 acre. Reduced to \$45,000.

**Just off Hwy. 421 at Morrill** 4 room house on lot, city water available. Reduced to \$18,000.

**Jackson Co. - On Hwy. 421** Approx. 40 in grass. Tobacco base, 3 ponds, 2 room house, 2200 lb. tobacco base. Priced at \$42,000.

**Bush Creek** 3 bedroom house, 70 mt. hill, 4000 sq. ft. some marketable timber. (Both kitchen, living room, well, see photos) House has 2 bedrooms, full bath, 2 car garage. Priced at \$110,000.

**60 Acres just off Scaffold Cave Rd.** 2 barns, tobacco base, spring, approx. 20 acres tillable. Priced at \$25,000.

**Excellent Lot** Owens Subdivision. Lot measures approx. 16,000 sq ft. Priced at \$5,000.

**Bush Creek - 25 Acre Farm** with 3 bedroom house with bath, kitchen, dining room and living room. Farm also has barn, 16x40 building and old school house converted into a home. Approx. 1100 lbs. tobacco base. Priced at \$25,000.

**Richmond Street** - Excellent commercial building and site, approx. 1 acre lot near the new By Pass. Building has 4 rooms and bath. Many possibilities. Priced at \$38,000.

**2 Nice Building Lots** just past Scaffold Cave Barnes Church. Approx. 5 acres. Priced at \$5,500.

**62 Acre Farm** mt., located off Scaffold Cave Road. Home, spring, garden, several outbuildings, tobacco base, good fence. Reduced to \$25,000.

**2 1/2 Acre** Suitable for Commercial Development. 1/2 mile off 175 on US 25 near historical Benfro Valley settlement. Has abundance of frontage on Hwy. 25. Also 1 1/2 acre tract on opposite side of Hwy. 25 at same location. Call us today!

**Off 147 - 40 Acre Farm.** Farm consists of approx. 50 acres tillable, 1000 lb. tobacco base, barn, dug basement, several springs, city water available. remainder of acreage in tim. befriend with some marketable timber. Reduced to \$50,000.

**Owens Subdivision - 3 Bedroom Brick Home.** Home also has eat-in kitchen with built-in cabinets, 1 1/2 bath, utility room with w/d hook up, living room, central air, attached 1 car garage. Lot size approx. 1 acre. Priced at \$43,500.

**Auction or Private Sales**  
Homes - Farms - Personal Property - Commercial Property



# Hiatt's 5 & 10 Christmas

Main Street Mt. Vernon

## SALE



**Velvet Garland**  
Quality garland 2 1/2 x 10 ft. in size. Silver, gold, silver-gold colors available.

**\$1.69**

**9-Foot Extension Cord**  
Nine foot extension cord in white braided color. Polarized for safety. U.S. approved.

**88¢**

**Ceramic Christmas House Candle**

**2 for \$3.00**

**Old Spice After Shave**

**\$3.79**

**Monster 4 X 4 Truck Model Kit**

**\$5.87**

**Seven-Piece Aluminum Cookware Set, Non-Stick Interior**

**\$15.87**

**Sale Starts Friday**

**Cookie Container**

**99¢**

**Premier Quality 4-Foot Christmas Tree**

**\$19.88**

**Aqua Fighters**  
Schaper

**\$6.99**

**Sit-By-Me or Ride-With-Me Doll Car Seats**

**\$3.67**

**Curling Iron**  
CONAIR

**\$1.69**

**Hair Dryer**  
CONAIR

**\$6.88**

**Dr. Kit or Nurse Kit**

**\$1.67**

**4" Good Guys or Bad Guys Bendie Wrestlers**

**\$3.88**

**Deluxe Color Clay Set**

**\$1.89**

**Under Cabinet Can Opener**

**\$11.97**

**10" Aluminum Non-Stick Fry Pan**

**\$2.89**

**Iridescent Glass Ornaments**

**\$1.44**

**Tree Skirt**

**\$1.99**

**"Add-A-Long" 50-Light Miniature Light Set U.L. Approved**

**2 for \$5.00**

**30" Jr. Jumbo Log Roll**

**99¢**

**Three Roll Gift Wrap Pack**  
100 sq. in.

**\$2.22**

**3 1/2-Quart. Crock-Pot**

**\$11.97**

**5" Red Velvet Bows**

**2 bows for \$1.00**

**1987 Americana Wall Calendar**

**\$1.47**

**40" Noel Candles**

**\$6.44**

**Royal Velvet Garland**

**\$4.44**

**Glass Punch Bowl Set**

**\$5.97**

**Large 9-Oz. Foam Cups**

**2 packs for \$1.00**

**Thrift Tape**

**3 rolls for \$1.00**

**Stick-On Bows**

**37**

**Shirt Gift Boxes**

**89¢**

**"Send-A-Sweet" Jar and Mailer Gift Box**

**\$1.59**

**Glass Condiment Trays**

**\$3.46**

**Men's or Ladies' Fashion Gloves**

**\$3.67**

**12" Tapered Candles or 15-Hour Scented Votive Candles**

**5 for \$1.00**

**Renegade Die Cast Vehicle**

**87¢**

**Plush Workout Bear**

**\$5.77**

**"Soft Paws" Brushed Booties**

**57¢**

**Curling Ribbon**

**88¢**

**500 Curling Ribbon**

**3 for \$1.00**

**Tissue Paper**

**69¢**

**4" Knit Boot**

**2 for \$3**

**Rock 'N Roll Doll Clothes**

**\$1.99**

**Men's or Ladies' Handkerchiefs**

**\$1.37**

**Silver Icicles**  
**27¢**

**Milk Chocolate Cordial Cherries**  
**\$1.98**

# HIATT'S 5 & 10

Main Street Mt. Vernon

Sale Starts Fri., Nov. 28th and runs thru Sat., Dec. 6th.



Above several senior citizens took part in the pot luck dinner for Thanksgiving last Friday while at left, Shirley Cummins, director, talks with Mary Lou Ballinger about the day's events.



## Seniors gather at each center for Thanksgiving

Around 125 senior citizens of Rockcastle County shared Thanksgiving Day dinner at their centers.

The centers at Brodhead, Livingston and Mt. Vernon served Pot luck for the occasion.

Volunteers from the Christian Appalachian Project joined in with the preparations at the Mt. Vernon Center and invited their senior citizens friends. They also provided the entertainment with a "Sing along" and "Eggbert" the clown made a list of Christmas wishes with the big demand being for six foot cowboy.

## Farmers who have crop damage may be eligible for loans

Farmers who live in Rockcastle County may be able to qualify for low-interest loans and other assistance if they have suffered crop damage because of this year's drought, according to Fifth District Rep. Harold Rogers.

Rogers said the U.S. Secretary of Agriculture has declared 25 counties in Kentucky disaster areas for agriculture. In addition,

in 21 neighboring counties, including Rockcastle County, farmers who suffered at least 30 percent crop damage may also qualify for disaster assistance from the Farmers Home Administration.

Rogers said qualifying farmers can receive loans of up to \$100,000 at 5 percent interest, while loans of \$100,000 to \$500,000 carry an 8 percent interest rate. Other assistance may also be available.

"I am pleased that the Secretary has made these programs available to our drought-stricken farmers," said Rogers. "I urge any farmers who think they may qualify to contact their local Farmers Home Administration."

## \$9,096 released

## CAP reports Area grants

Five organizations in Rockcastle County received \$9,096 from the Christian Appalachian Project (CAP) in Lancaster, according to a report from CAP.

The grants or loans were included in \$266,703 distributed by the Christian Appalachian Project during its 1985-86 fiscal year to 81 organizations and individuals.

The report echoed another released two weeks ago.

The City of Mt. Vernon received a \$386 matching grant for salary of summer recreation supervisor at Mt. Vernon Elementary School; the Rockcastle County Extension Service received \$210 for scholarships to 4 HCamp; the Rockcastle River Chapter, Association of Couples for Marriage Enrichment received \$1,500 for scholarships for leadership training for persons leading Marriage Communication Workshops; The L. E. A. P. Livingston Economic Al-

ternative in progress (formally Rockcastle County Community Loan Trust) received \$4,000 for general support of salaries and sorghum cooperative and the Cleft Rock Retreat Center received a \$3,000 matching grant for a Marriage Enrichment Center.

CAP is a non-profit, Christian service organization which seeks to help the people of Appalachia improve their lives through education, economic opportunity, employment, and a sense of community.

The grants and loans are made by the Christian Appalachian Project to other organizations who also serve the people of Appalachia.

The grants and loans program principally supports church-related ministries that care for the immediate needs of people around them, but it also gives financial assistance to secular organizations that serve the Appalachian people.

*Give them Music!*

## What's For Xmas?

That's a big question when it comes to buying something for our loved ones, but it's easy when you shop at



## Johnny's Music

Main Street  
Mt. Vernon  
256-5075

We have in stock: Keyboards, Banjos, Guitars, Violins, Mandolins, Dulcimers, Synthetones, omnichords - anything that makes music and all accessories.

We are also now carrying the *Randell AMP - Best on the Market. So, make this a merry Christmas. Say it with music.*

You can save a lot when you buy at **JOHNNY'S MUSIC**

Use our lay-away plan - A down payment and we'll hold until Xmas

ABSOLUTE

# Auction

of  
**Mr. and Mrs. Jack L. Adams'**  
**45 ACRES**

**Sat., Nov. 29, 1986 1:30 p.m.**

Quail - Wabd Section of Rockcastle County

LOCATION: Approximately 7 miles southwest of Mt. Vernon, Kentucky. Turn west off Hwy. 461 at Denny's Grocery onto the Wabd-Jones road. Follow the Wabd-Jones road approximately 2 miles to the auction site. Auction signs will lead you to the sale site.

Mr. and Mrs. Jack Adams live in Connecticut and have decided to sell this productive land for the absolute high dollar.

The land consists of approximately 45 acres, more or less, by surveyed description of some of Rockcastle County's most productive soil most of it being Frederick silt loam and Cider silt loam which will strongly support alfalfa hay. The terrain of the property is level to moderately rolling. Stock water is provided by a spring and city water is available. Since there are no buildings on the land, you can build to suit your own personal taste and needs.

The basic tobacco allotment is 1,353 lbs.

Auctioneer's Note: If you're looking for top quality land in a good farming community, then look no further. Mark your calendar now to attend this auction Saturday, November 29th at 1:30 p.m. Owners: Mr. and Mrs. Jack Adams.

Terms: 20% down day of sale, balance in 90 days with delivery of deed.

For additional information, contact:

## Ford Realty & Auction Co.

REALTOR/AUCTIONEER  
BANK FORD  
DANNY FORD  
ROY ADAMS



AUCTIONEERS  
JERRY HAM  
WILLARD BULLOCK

APP. AUCTIONEERS  
Bob Todd  
Dae Stewart

Kentucky Toll Free No. 1-800-435-5454  
Mt. Vernon, Ky. Phone 256-4545  
Somerset, Ky. Phone 679-2212

# Clayton HOMES

*We Build Dreams*

Highway 80 & I-75  
London, Kentucky

CALL:  
Steve, Tom or John

**606-878-7055**



**\$99 DOWN\***  
ALL Used and  
Reposessed Homes  
\*Plus Sales Tax and Title

WE SERVICE  
WHAT WE SELL!!!

Your Choice Washer and Dryer  
or 25" RCA Color TV  
With Each New Home  
GOOD THRU NOV. 31

REMEMBER  
No Money Down With  
A Deed And A Dollar!



Factory Direct Prices With No Middle Man!  
LARGE SELECTION OF New & Used 14' Wides!  
Also Large Selection Of Sectional Homes In Stock!

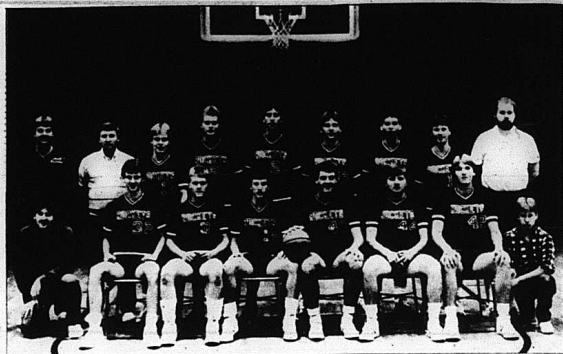

## Boys open season at Estill

The Rockcastle County High School boys' basketball team will open their 1986-87 season next Tuesday when they travel to Estill County to play the Engineers. The varsity is pictured above from left, stat man, Brian Grey, Ray Kirby, Anthony Lewis, Kevin Bussell, Doug Cox, Johnny Kirby, John Bullens and manager Kelvin Burdette. Back row from left, assistant David Riddle, assistant Gary Scott, Jason Coguer, Jeff Winstead, Chuck Shields, Shannon Burton, Pat Hansel, Tim Hodges and second year head coach David Perkins.

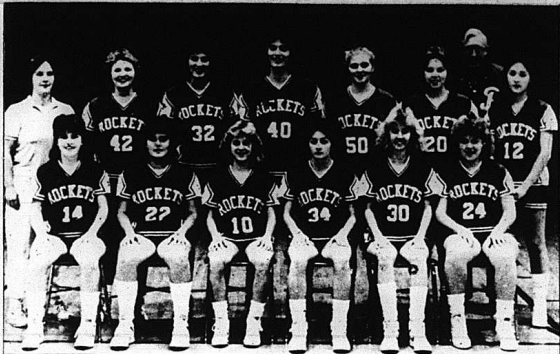

## Girls open at home against Knox

The Rockcastle County girls' basketball teams will open their 1986-87 season next Monday when they host the Knox Central Panthers at the Rockcastle County high school. The B-team game will begin at 6:30 and varsity at 8 p.m. Above the varsity is pictured from row from left, Shanda Gentry, Phyllis Harper, Cindy Fain, Regina Campbell, Tanya Parrett and Kim Gatfill. Back row from left, assistant coach Judy Bullock, Carol Coffey, Rhonda Cobb, Sandy Hunter, Lavena Campbell, Lori Mink, Maria Bryant and Head Coach Preston Parrett.

## Darhart member of 7-2

### Union College team

The 1986 Union College football team, 7-3 for the season, moved up the NAIA Division II top 20 for the second time in a row, advancing from the 20th to the 18th slot. Although the honor was not enough to qualify the Bulldogs for post season play, Head Coach John Ross said that "It is quite an accomplishment for our young players and it speaks well of the determination and intensity that they showed during the season."

The Bulldogs also placed eight players on the District 32 All-District team. Tight end Pete Green of Prestonsburg, wide

receiver Albert Pelligrino of Columbus, Ga., offensive guard Tim Wilkerson of Owensboro, defensive lineman Burjeh Burkhardt of Brodhead, defensive lineman Tommy Pace of Paducah, line backer John Luttrell of Harlan, defensive back C.J. Westerman of Barbourville, and Matt Quick, punter of Palmyra, Florida. Quick also finished the season ranked fourth in the nation in Division II play as punter.

T.C. McClish of Brandenburg, also ranked 10th in the

Cont. to B-3

## Jerry's TV

Behind Britton Chevrolet - Glades Park, Berea 986-9684

**Quasar** \$449

25" diagonal Console Color TV with Custom Music VHF/UHF Tuning

WUSA101U Contemporary Styling

## Open House!

Merry Christmas and a Happy New Year!

The staffs of the Christian Appalachian Project's Family Life Center School and School on Wheels invite everyone to an open house to be held on Monday, December 15, from 1:00 p.m. until 8:30 p.m.

The Family Life Center School and the School on Wheels offer free preparation for the G.E.D. (High School Equivalency) test as well as tutoring for elementary and high school students. Come on down to find out more about the excellent services offered here. Refreshments will be served all day.

Come one, come all!!



John Stipes, Bill Tillery and Harris Burton would like to invite you to save money at

**Britton Chev. - Olds, Inc.**  
Berea, Ky. Ph. 986-3169

## SHEPHERD'S Furnishings

On U.S. 25 Midway Between Richmond and Berea

### GIVE A GIFT THAT LASTS!



To All Our Valued Customers:

"Today's hectic lifestyle has left us too busy often enough and sleepless nights, to find time to shop for gifts. In this Season of Thanksgiving everyone at Shepherd's would like to say 'Thank You' to our valued customers for the business you have given us. We will give the friendship and confidence you have shown in us. We wish everyone a safe, healthy and happy Thanksgiving."

DARRELL & ANNE SHEPHERD

CLOSED THANKSGIVING DAY

**PRICE GUARANTEE We Guarantee It 110%**

If within 30 days you find the identical item at a local competitor for less, we will accept verification cheerfully refund the difference PLUS 10% of the difference.

**IN-STORE FINANCING ARRANGEMENTS**

We have in-store financing arrangements to suit every need. We also have a full-time financing person to assist you in securing the type and length of financing you need up to 36 months.

**SOLID CHERRY Tables**

You Choose **\$158** Each

Options to choose from: Oval end, square, rectangular and rectangular coffee and cocktail end.

**Living Room Suite**

Love Seat **\$348** w.t.

Sofa **\$398** w.t.

Matching Recliner **FREE**

When You Purchase The Sofa and Love Seat

**Living Room Suite**

Sofa **\$398** w.t.

Love Seat **\$298** w.t.

Chair **\$208** w.t.

**LAYAWAY NOW! For Christmas \$50 Down**

Holds Your Layaway

12 Models To Choose From

**cochrane**

Solid Hard Rock Maple Table, 4 Chairs

With Formica top Reg. \$750.00

**\$498** w.t.

**NO PAYMENT - NO INTEREST UNTIL FEB. 1987**

**SOLID CHERRY**

Specialty Priced!

Table, 4 Side Chairs **\$998** w.t. Reg. \$1000

2 Pc. Lighted China **\$998** w.t. Reg. 1450.00

Arm Chairs **\$148** w.t. Reg. 250.00

A return to GRACIOUS ELEGANCE, yesterday's beauty for today's dining.

Introducing **SHARP Bedding**

Made in Glasgow, Kentucky Since 1949

FIRM Orthopedic Futon	Full Reg. 289.00 <b>\$199.95</b> Sale
Queen	Reg. 349.00 <b>\$249.95</b> Sale
King	Reg. 429.00 <b>\$379.95</b> Sale
EXTRA FIRM Orthopedic Futon	Full Reg. 429.00 <b>\$249.95</b> Sale
Queen	Reg. 529.00 <b>\$299.95</b> Sale
King	Reg. 629.00 <b>\$399.95</b> Sale
SUPER FIRM Orthopedic Futon	Full Reg. 529.00 <b>\$299.95</b> Sale
Queen	Reg. 629.00 <b>\$349.95</b> Sale
King	Reg. 729.00 <b>\$449.95</b> Sale

Other Bedding STARTING AT **\$49.95** Ex. P. Twin Size

**Kelvinator**

20 Cu. Ft. No-Frost Refrigerator/Freezer

Only 31" wide & 48" tall. Standard shelves. 7" see thru crispers. See thru door pan. Features reversible door. No rust!

**\$598** w.t.

Continuous Cleaning Oven

Continuous cleaning oven. Delux surface units. Adjustable brailing. Inside milder lock. Work glass oven door.

**\$368** w.t.

"Always A Friendly Welcome"

ALL ROADS LEAD TO

SHEPHERD'S Furnishings

FREE DELIVERY FREE SET-UP BETTER QUALITY BETTER SELECTION BETTER SERVICE

MIDWAY BETWEEN RICHMOND & BEREA ON U.S. 25 624-0852

Acres of Free Parking 9-6 Monday-Saturday Closed Sunday

BEREA 1-75 RICHMOND U.S. 25 SHEPHERD'S U.S. 87

## Cheerleading Champs . . .

The Livingston Elementary School cheerleaders recently won first place in the Pulaski County cheerleading clinic. Fourteen squads from several counties participated. This year's squad members are pictured at left. From left, Mitchell Mahaffey, Kim Kirby, Rhonda Johnson, Angie Stallworth, Kristi Kelley, Sherrie Bullock and Shawna Mize.

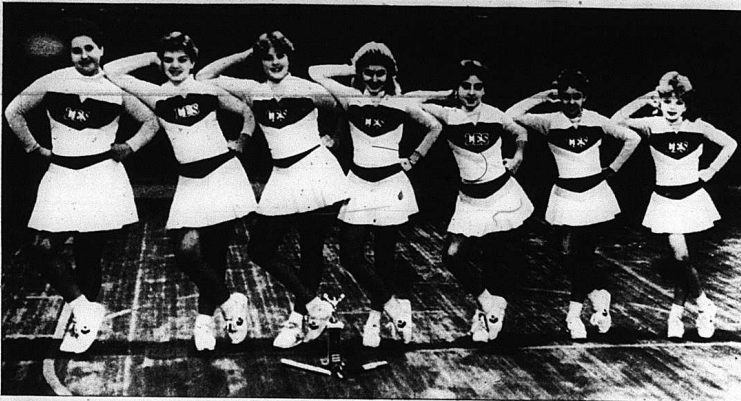

**OPEN**  
**Thanksgiving Day!**  
**Red Top Restaurant**  
 will be open Thanksgiving Day  
 from 5:30 a.m. to 9:30 p.m.  
 Come on out and sample our  
 delicious turkey, dressing and all  
 the trimmings!!



The Livingston 7 and 8th grade girls team recently won the county tournament. It was coach Preston Parrett's 164th win against only 8 losses and 35 county championships. Their girls' squad are pictured above. Front row from left, Linda Sowder, Jennifer Clark, Nichole Milburn, Cheryl Clark, Jami Spores, Debra Lamb and Debbie Miller. Back row from left, Coach Parrett, Kristy Ruppe, Vickie Payne, Tammy Durbin, Jan Durham, Erica Kirby, Kathy Howard and Laurie Marcy.

## Something Special Body Boutique

Main Street 256-9112 Mt. Vernon

Now Under New Management  
 Ladies Gift Certificates available for Christmas

**Get Back in Shape Specials:**  
 California Concept Machines Ten 50 min. sessions \$38  
 Wolff Tanning System Ten 30 Min. Visits \$30

Stop in and See Us Today - Call 256-9112

VISA and Master Charge Welcome  
 Open 8 a.m. to 5 p.m. Monday through Friday

Commonwealth of Kentucky  
 28th Judicial Circuit  
 Rockcastle Circuit Court  
 Civil Action File No. 85-CI-126  
 The Bank of Mt. Vernon, et al. vs. NOTICE OF SALE

Blackfire Coal, Inc., Bradeis Intsel and Company, Inc., Fork Enterprises, Inc., and Andrew Palmer and Sheila C. Palmer

**DEFENDANTS**  
 Pursuant to judgement and order of sale entered in this action on October 3, 1986, and for the purpose of enforcement of mortgage lien in the amount of \$232,664.79, plus interest and costs, I will offer for sale at public auction the hereinafter described real property in Mt. Vernon, Rockcastle County, Kentucky

**AT THE Courthouse Door**  
 Friday, the 12th day of December, 1986  
 Beginning at 11:00 A.M.

and said property being more particularly bounded and described as follows:

Beginning at a stake corner to Pauline Mullins to the south right of way of the old Dixie Highway and then with said right of way the following calls: thence N 65 degrees 00' 00" W a distance of 330.27 feet to a stake; thence N 66 degrees 50' 00" W a distance of 146.02 feet to a stake; thence N 73 degrees 20' 00" W a distance of 79.01 feet to a stake; thence N 77 degrees 47' 00" W a distance of 324.03 feet to a stake in said right of way and corner to Alice Smith's heirs; thence with fence line of Smith heirs the following calls: thence S 6 degrees 15' 00" W a distance of 267.96 feet to a stake; thence S 5 degrees 00' 00" W a distance of 140.78 feet to a corner to Smith Heirs and in the north right of way of the Louisville and Nashville Railroad; thence going with said railroad right of way the following calls: thence S 86 degrees 00' 00" E a distance of 241.98 feet to a point for corner; thence S 73 degrees 00' 00" E a distance of 173.98 feet to a point for corner; thence S 66 degrees 00' 00" E a distance of 380.95 feet to a stake in said railroad right of way, a corner to Pauline Mullins and thence going with Pauline Mullins the following calls: thence N 16 degrees 30' 00" E a distance of 360.05 feet to the point of beginning, and containing 3,3562.498 square feet or 7.1961 acres of land, more or less.

And being property which was obtained by deed dated March 28, 1984, from Yvonne Sue Gambrel, et al, recorded in the office of the Clerk of the Rockcastle County Court in Deed Book 122, page 302.

**THE PROPERTY WILL BE SOLD UPON THE FOLLOWING TERMS AND CONDITIONS:**

- The property shall be sold to the highest bidder[s] for cash or for a deposit of twenty-five (25%) per cent of the purchase price in cash at the time of sale and balance payable in three (3) months. The purchaser shall be required to execute bond with surety thereon, to be approved by the Master Commissioner, for the balance of the purchase price. The bond shall bear interest at the rate of twelve percent (12%) per annum from date until paid, and to remain and be a lien on said property until fully paid.
- The purchaser[s] shall have the privilege of paying all of the purchase price in cash or paying the bond before maturity by paying the principal amount thereof together with all interest accrued thereon to the date of said payment.
- Purchaser[s] shall be responsible for the 1986 property taxes.
- Purchaser[s] shall have possession of the premises upon complying with the terms of sale and risk of loss of improvements shall thereafter be on the purchaser[s].
- This sale shall be made subject to all easements, set back lines, restrictions or covenants of record or otherwise.

Joseph E. Lambert  
 Master Commissioner  
 Rockcastle Circuit Court

## Bowling news

After the week of November 13th, NAPA had regained first place in the Rockcastle Mixed League at Maroon Lanes in Richmond with a 23 1/2 and 16 1/2 record.

Tied for second place were the High Rollers and the Top Guns at 23 and 17.

High team game for the week went to NAPA with a 2472. The "Top Guns" had second with a 2456 and the Wildcats were third with a 2418. NAPA also took high team game with an 858; the Top Guns were second with an 852 and the Misfits were third with an 841.

Bill Reynolds took high men's series with a 688; Henry Vanzant was second with a 606 and Jack Noe was third with a 568. Bill Reynolds also had first and second high men's

Cont. to B-5

## "Burkhardt playing at Union"

Cont. from B-2

nation in kick off returns for the Bulldogs. Ross said that, "I hope this will mark the beginning of a winning tradition here at Union College but we have to use caution here because the work, dedication and intensity has only begun. We have to start now in preparing for the intense competition that we will face next year as we start play in our own conference. The Bluegrass Conference."

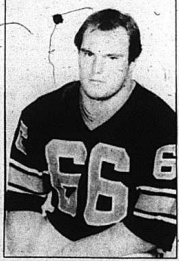

Burley Burkhardt

**ABSOLUTE**  
*Auction*  
 of  
**Mr. and Mrs. Mike Cable's**  
**HOUSE & 2.52 ACRES**  
**IN 2 TRACTS**  
**Sat., Dec. 6, 1986 1:30 p.m.**  
 Wabd Section of Rockcastle Co.



**LOCATION:** Turn off Hwy. 461 at Denny's Grocery onto the Wabd-Jones Road. Follow the road to Jones Road approx. 3 miles to the property. The property is located at the intersection of the Wabd-Jones Road, and the Level Green Road. Auction signs are posted.

Mr. and Mrs. Cable have purchased a small farm and have authorized our firm to sell this property for the absolute high dollar.

**Tract No. 1** - This double-wide-home has 1,320 sq. ft. of living area which includes 3 bedrooms, living room, dining room, kitchen and family room plus 2 baths. Other features includes built-in over-range, washer/dryer hook-up, wall to wall carpet and total electric. The house is only 7 years old and has been well cared for and would make you an excellent home.

It is situated on a large corner lot with trees. The lot measures approximately 1.82 acres and has city water.

**Tract No. 2** - Contains 1.67 acres with 275 ft. of road frontage on the Wabd-Jones Road. This tract would be ideal for building or mobile home site.

Each tract will be sold separately, then together, to obtain the most favorable results for the sellers.

**Terms:** 20% down day of sale, balance before December 31, 1986.

For additional information, contact Mr. and Mrs. Cable at 256-5676 or:

## Ford Realty & Auction Co.

REALTOR/AUCTIONEER  
 SAM FORD  
 DANNY FORD  
 ROY ADAMS

AUCTIONEERS  
 JERRY HAM  
 WILLARD BULLOCK  
 APP. AUCTIONEERS  
 DEE STEWART  
 BOB TODD



Kentucky Toll Free No. 1-800-435-5454  
 Mt. Vernon, Ky. Phone 256-4545



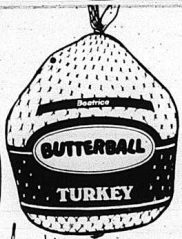

9-24 lb. Average Butterball  
**Turkeys**  
**1.09** lb.

Gold Crest or Indian Maid  
10 - 22 Lb. Average - Self Basting  
**Turkeys**  
**.89** lb.

3 lbs. or More Fresh, Lean  
**Ground Beef**  
**.89** lb.

Armour Veri-Best Platter Pleasing Quarter

**Pork Loin**  
**1.59** lb.



**FREE DRAWING FOR BUTTERBALL TURKEY**

**8 Lb. Fischer's Lard** 3.99  
Webber's Sausage - Mild or Hot 1 lb. pkg. 2.19  
Webber's Sausage - Mild 2 lb. pkg. 4.25

Lipton Cup of Soup .99  
Martha White Meal 5-Lb. .99  
L.J. Harris Pecan Pies 2.69  
Sealtest Sour Cream .69  
Merico Texas Style Biscuits .45  
Colonial Farm Homo Milk 1.79  
Valu-Checked Tomato Juice .79  
7 Farms Pork 'n Beans 3/89

Fischer's All-Meat **Wieners** 12 oz. **.99**  
Fischer's Dixie, HAM & Cheese Loaf 12 oz. **1.99**

Fischer's Mellwood Bacon 12 oz. **1.29**

**FISCHER'S BOLOGNA**  
**1.79**

Platter Pleasing **Roll Bologna** lb. **.69**

U.S.D.A. Choice Platter Pleasing Boneless **Chuck Roast** lb. **1.19**

U.S.D.A. Choice Platter Pleasing **Stewing Beef** lb. **1.99**

**Armour Beer Stew** 1.39  
**Armour Hash** 1.09  
**Charmin Tissue** 6 Roll L-1 w/10 Order 1.59  
**Lipton Noodle Soup Mix** .99

Duncan Hines Cake Mixes L-1 w/10 Order **.89**

Duncan Hines R.T.S. Frosting **1.69**

**Crisco Shortening** L-1 w/10 Order **1.99**

Creamettes Egg Dumplings **.89**

**Creamettes Noodles** .99

**Borden's Beefaroni** 1.79

**Pillsbury Brownie Mixes**  
**1.89**

**DUNCAN HINES QUICK BREADS**  
**1.49**

**Borden's Eagle Brand** 1.79  
**Folger's Instant** 4.39

**Folger's Decaf Instant** 5.89

**Reynolds Wrap**  
**.99**

24 oz. 25 OFF! Log Cabin Regular **Syrup**  
**2.19**



6.5 oz. Can Oil or Water **Star-Kist Tuna**  
L-1 w/10 Order **.79**

14 oz. Pillsbury Hot Roll **Mix** 1.29  
12-17 oz. Cans Green Giant **Vegetables** 3.99  
1 lb. Cake 1.29  
1 lb. Nuts 2.59  
1 lb. Cinnamon Rolls 99  
15 oz. Ralston **Wheat Chex** 1.79  
17 oz. Ralston **Rice Chex** 2.49  
17 oz. Ralston **Corn Chex** 2.19

1 lb. Quarters or Slices Butter 2.99  
1 lb. Whipped Cream 1.29

24 oz. Flav-O-Rich Cottage Cheese 1.29

1 lb. Stokely Pumpkin .69

15 oz. Stokely Applesauce 2.79  
15 oz. Stokely Fruit 69  
15 oz. Stokely Sliced or Halves Peaches 59

24 oz. Stokely Squeeze Bottle **Catsup** 1.19

12 oz. Pet Evaporated Milk .59

32 oz. Hellmann's **Mayonnaise** 1.89

16 oz. Ocean Spray Sliced or Whole **Cranberry Sauce** .79

32 oz. Parmesan Sweet **Pickles** 1.99

16 oz. Parmesan Sweet **Pickles** 1.39

15 oz. Parmesan With Beans **Chili** .89

6.7 oz. Stone Top 5 Varieties **Stuffing** .99

8 oz. Regular or Extra Creamy **Cool Whip** .89

**Produce**  
Bananas 3 Lb. .99  
Red Grapes Lb. .79  
Yellow Onions 5 Lb. .99  
Large Celery .69  
Tangerines 12/1.29  
Red or Gold Apples 5 Lb. 1.29  
Cauliflower Lb. 1.39

5 Lb. Bag Plain or Self Rising Martha White **Flour**  
**.99**

**Pepsi Cola**  
DIET PEPSI PEPSI FREE.  
DIET PEPSI FREE, & MT-DEW  
**1.59**



**SUPERIOR**

**Food Markets**

U.S. 25 South

Mt. Vernon

Symbol of Quality

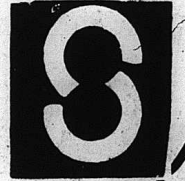



**B-team**

The RCBS girls' B-team will open play next Monday night at home. Members of this year's team are pictured above from left, Sheila Harper, Angie Senters, Michelle Bowles, Shonda Renner, Donna Harper and Stephanie Northern. Back row from left Coach Judy Bullock, Sherry Hayes, Penny Rowe, Carla Kirby, Angie Dowell, Donna Kirby and Coach Preston Parrett.



**Undefeated season**

The Mt. Vernon Girls' 5th and 6th grade team had a perfect 13 and 9 season and won the county tournament. They are pictured above, front row, from left: Ken Shay Hopkins, manager; Rebecca Osborne, Melinda Smith, Lindsey Dowell, Trena Montjo, Debbie Bishop, Rebecca McFerron, Heather Kirtell, Barbara Hayes-Drama Mink and Coach Judy Bullock. Second row: Regina Stewart, Tabatha Bell, Kim Kirby, Michelle Monk, Virki Monk, Janice Moore, Hope Carmack, Leslie Smith. Donette Ford, Tammy Kibbrell, Kim Parker and Talle Mullins.



**A buck for the way**

Lou Van Hoose of Mt. Vernon killed this 8 pt. deer using a 30.06 rifle on a recent hunting trip to Colorado.

**James Noe rolls season high 275**

Cont. from B-3

game with a 257 and '236 and Perry Noe was third with a 210.

Debbie Bugg took high women's series with a 585; Jamie Bryant was second with a 528 and Evelyn Mullins was third with a 520. Debbie Bugg and Evelyn Mullins each had a 213 for high women's game and Jamie Bryant was next with a 210.

After the week of Nov. 20th, the High Rollers had taken over first place with a 27 and 17 record. NAPA is second with 25 1/2 wins and 17 1/2 losses and the Pin Busters, third, at 24 1/2 and 19 1/2.

NAPA again took high team series with a 2381, the Jets were second with a 2345 and the Pin Busters, third, with a 2331. NAPA also took high team game with an 883, the Jets were second with an 829 and the Pin Busters, third, with an 815.

High men's series for the week went to James Noe with a 550; Jack Noe was second with a 544 and Jim Croner, third, with a 543.

James Noe had high men's game with a 275; Jack Noe was second with a 209 and Jim Croner, third, with a 191. Evelyn Mullins had high women's series with a 527; Millie Reynolds was second with a 503 and Jackie Cummins, third, with a 489. Tammy Wilson had high women's game with a 191; Evelyn Mullins was second with a 188 and Jackie Cummins, third, with a 184.

High men's average is held by Bill Reynolds at 179; Jack Noe is second at 178 and James Noe, third, with a 174.

High women's average is held by Debbie Bugg with a 169; Evelyn Mullins is second with a 162 and Alice Faulkner, third, with a 151.

**York's LAUNDROMAT & DRY CLEANERS**  
 \*All new washers & Dryers  
 \*Attendant on Duty  
 We sell soap powder, snacks & beverages  
 355-7083 7/10 mi. north of Crab Orchard on 39

**Special This Week at the Dairy Dip in Brodhead**  
 Hamburger  
 Sm. French fries  
 Sm. Drink **\$1.99** plus tx.  
**Also Phone-In Orders 758-9011**  
 We will also start serving Chili and Soups by the middle of the week.

**Christmas Sale**  
 at the **Keepsake Shoppe**  
 in Renfro Valley  
**20% off**  
**Everything in store**  
 (Excludes Comics)  
 Sale Dates: Nov. 23 Dec. 23  
 Don't Wait Too Long -- we have a good selection of handmade crafts, ceramics, etc.

**HOLIDAY Sale!**

For a short time you can buy a washer and get a dryer of equal value for half price, or buy a refrigerator and a stove of the same value at half price.

**Hurry While Supplies Last**

**Jen's APPLIANCE**

Main Street 256-5864 Mt. Vernon

DE20F5

Large 20 Lb. Capacity  
Model W20F4

**TAPPAN 30" Electric Range**

- Lift-off cooktop
- Plug-out surface elements
- Big all-porcelain oven
- Lift-off oven door

Model 37-1012

**PRICE FIGHTER!**

**TAPPAN**

- Continuous cleaning oven
- Clock with four-hour timer
- Lift N Lock® top
- Lift-off black glass oven door

Model 31-2224



# The Week at Livingston

By: Eva Black

Miss Beulah Black has returned home from a two week visit with her sister Mrs. Ruby Smith in Louisville.

Mrs. Dorothy Anderson of Brookville, Ind. spent last week with her sisters, Misses Josephine and Frances Dickerson.

Mr. and Mrs. Dale McClure are the proud parents of a baby daughter who was born at Somerset Hospital and has been named Miranda Brooke.

Mrs. Clede Forduce and daughter Barbara visited Mrs. Minnie Hopper in Corbin last Monday.

Mrs. Eva Black and Ron visited her nephew Oscar McClure and family in Louisville last week.

Mrs. Elizabeth Semters and daughter Lori were in Richmond shopping Saturday.

The pot luck dinner at Livingston Christian Church last Sunday was attended by a large crowd. Everyone had a nice time and plenty of food.

Mrs. Carrie Loudermilk has returned home after a week's visit with her daughter Mrs. Margaret Howard and children, Kim and Kyle, in Louisville.

Mrs. Eva Black and Elizabeth Semters visited Miss Josephine

and Frances Dickerson Tuesday.

William Anderson of Brookville, Ind., visited his aunts, Misses Josephine and Frances Dickerson last Sunday and was accompanied home by his mother Mrs. Dorothy Anderson.

Recent visitors of Mr. and Mrs. Lee Faulkner were Mr. and Mrs. Everett Faulkner of Nashville, TN, Mr. and Mrs. Gilbert McQueen and daughter Jennifer of Cincinnati, Ohio, Mr. and Mrs. Bob Faulkner of Bethel, Ohio, and Roland Faulkner of Carlisle, Ohio.

Mr. and Mrs. Lee Faulkner visited their daughter Louise Faulkner in Richmond Wednesday.

James McClure is a patient in V.A. Hospital in Lexington after spending some time at his home. We wish him a speedy recovery.

## Fairview

By: Mrs. Hubert Chastean

Worship services were con-



O'Shanna Nicole Owens visited the "Nashville Now" show with her grandmother, Verla Owens recently. She got to go backstage and talk with her favorite singer, John Singer. O'Shanna is the daughter of Rommie and Barbara Owens of Rt. 5, Mt. Vernon and grandparents are Anna Newton of Rt. 2, Mt. Vernon and the late Raymond Newton and Mr. and Mrs. H.B. Owens of Somerset. Great grandparents are Lester Arnold and Mr. and Mrs. Albert Owens, both of Mt. Vernon.



Rommie Lee Owens, Jr. celebrated his 4th birthday October 25. His sister, O'Shanna Nicole celebrated her 6th birthday on Nov. 22. They are the children of Rommie and Barbara Owens of Mt. Vernon, grandparents are Anna Newton of Rt. 2, Mt. Vernon and the late Raymond Newton and A.B. and Verla Owens of Somerset. Great grandparents are Mr. and Mrs. Albert Owens and Mr. and Mrs. Lester Arnold, all of Mt. Vernon.

ducted at the Fairview Baptist Church over the weekend with good attendance. There were 127 that attended Sunday School and we thank God for each one and also for our Pastor Rev. Harvey Penrod and his family. We also thank God for our little church and for the wonderful country that we live in where we have "freedom of Worship." But above all we thank God for His Son, Jesus. Sometimes it seems we are living in a very evil world, but who made it what it is? It seems to me that many people had a hand in it. Love is something we don't see much of anymore, not even in immediate families. We have let the devil creep in, because we don't live close enough to the Lord. Little children are not being brought up in the House of the Lord. Bless their hearts they need to be loved and taught the good things of life, especially "Who Jesus is." But one thing that we all need to remember is, regardless of what we see going on in the world, God is still in control. He has all power, both in heaven and in earth.

Heartfelt sympathy is extended to all those who have lost love

ones recently. Among these are the families of Ralph Gabbard of Lexington, Danny Ray Coffey and Mrs. Rose Mullins of Mt. Vernon and Mrs. Lucy Ingram of Berea. They have our prayers at this time. We all know death brings so much sorrow to loved ones who are left behind. God bless them.

Willie Cope remains about the same. Some of his visitors recently have been Mr. and Mrs. Sulevester Cope, Rev. Ira Dean, Mr. and Mrs. Irwin Hensley and family and their daughter Mrs. Jean Hayes and husband Frank.

Visiting Mrs. Edith Mullins of Sneider Sunday evening were Mr. and Mrs. Danny Mullins.

Mr. and Mrs. Hubert Chastean visited George Wren last Friday. George remains very ill and needs the prayers of God's people.

We are still receiving lots of rain and we are staying close to home, also trying to get ready for the holidays. So maybe I'll have more news next time.

Just want to say to all of you,

wherever you live or whoever you are. I wish for you a very happy Thanksgiving Day with your family and friends. Let's all remember to thank God for the many blessings we receive from day to day.

May God bless and keep you in my prayer.

I'd like to leave this thought with you "When our loved ones depart from this life, then, if we know the sweet secret) we can give them a new life to live in our heart."

## Mitchell promoted

John Mitchell was promoted to Staff Sergeant on Nov. 1, 1986. John is now serving with CSC 3rd 325th Airborne Infantry stationed at Caserme Elderle in Vicenza, Italy. He enlisted in the army March, 1962. John attended Rockcastle Co. High School and is the son of Katherine Mitchell of Livingston. He is married to the former Lee Ann Putnam and they have two children, Jonathan and Danielle.

# PAUL'S MEAT Process & Slaughter House IS NOW OPEN FOR BUSINESS

We slaughter, slice and freezer wrap anything.

Call 256-2693 or 256-5256

We slice country hams and bacon. We also make and grind sausage. Located on Hwy. 150 between Mt. Vernon and Brodhead

# HAMMOND'S FOOD MARKET

"Home of the Bargains"

PRICES EFF Thru Dec. 3

Hwy. 461 - Mt. Vernon CLOSED SUNDAYS

Ground Beef **.89** Lb.

Center Cut Pork Chops **1.59** Lb. 5 Lb. SR White Lily FLOUR **.99** 5 Lb.

Chicken Leg Quarters... **.39** **20% off** All canned meats and vegetables

8 Pk. - 16 oz. PEPSI **1.49** Plus Dep. Duncan Hines & Betty Crocker CAKE MIX **.89**

Purex Bleach **.89** Gal. Molasses **2.99** Gal.

Brown & Serve Rolls **2/99**

Martha White MEAL **.99** 5 Lb. SR. Bounty Paper Towels **.79** ea.

Summit Toilet Tissue **.79** ea.

Armour Lard **6.99**

Celery **.49** Doz. Florida Oranges **.99** Doz. Bananas **.29** Lb. 10 Lb. Idaho Potatoes **1.69** 5 Lb. Apples **1.39**

# HOME TOBACCO WAREHOUSE

Office Phones: 623-5146 (No. 4 Warehouse) 624-0416 (No. 2 Warehouse)

We have 3 warehouse locations in Richmond No. 1 Warehouse - Turn onto Walnut St. off Third St. No. 2 Warehouse - Corner of 2nd & Walnut, Turn left on Walnut No. 4 Warehouse - On Big Hill Ave. Enter from Race St.

REPRESENTATIVES: William Taylor Ph. 758-8278 Tommy Harold Mink Ph. 256-2570 Sales Manager: Edwin Luxon

SELLING CHARGES: 4% NO HANDLING CHARGES

# REAL ESTATE FOR SALE

- 60 Acre Farm** - 3 Bedroom home with living room, dining and kitchen w/ cabinets, bath, utility room, w/d hook up, front porch, cable TV, also a log barn on backstop road near Livingston. \$35,000.
- REDUCED 3 Bdrm. Brick w/ Double Garage** - In addition to a lovely drive, other amenities include: 1st fl. dining kitchen w/ brick cabinets, range, refrigerator, dishwasher, breakfast area, utility rm., laundry rm., w/washer & dryer, 1 1/2 baths, radiant heat, central A/C, partial basement. 2 porches, beautiful landscaping, shade trees, streets, highly paved drive. Ideal for retirement or growing family. Near Mt. Vernon Elementary School in nice neighborhood. Reduced to \$67,500.
- 62 Acre Farm** - Home w/ 3 Bdrms., 1 1/2 Baths, Basement. Other amenities include family rm., living room, dining kitchen w/ brick cabinets, range, refrigerator, dishwasher, breakfast area, utility rm., laundry rm., w/washer & dryer, 2 good barns, silo, 2800 lbs. tobacco case, privacy, city water. Would consider land contract. Bridge Road. \$100,000.00.
- 3 Bdrm. Brick, 1 1/2 Baths, 1 1/2 Car Garage, 1.3 to 10 Acres** - Large floor, living rm., den, large dining and kitchen with stock barn, range and refrig., w/d hook up, patio, front porch, black top. Ex. 3 miles from Mt. Vernon. Hwy. 461. Just asking \$99,000.
- 3 Bedroom Brick w/ Basement, Heat, Pump, Central A/C, Nice** - Dining Kitchen, living room, 2 baths, 2 porches, woodburning stove, large lot in Countrywide Estates, near town w/ city water. \$45,000.
- 2 Bedroom Cabin 32 Acres** - Large living room w/ cathedral ceiling, kitchen area, 4 built in bunk w/mattress, large Franklin stove, complete privacy. Red Hill Road. \$27,500.
- 3 Bedroom Stone Home w/ Basement, 2 Car Garage, All New Kitchen** - Cabinets w/ oven, range, dishwasher & microwave, living room, family room, with central air, electric heat, also wood burning fireplace. Finished patio w/ built in Bar B Que, 16x20 bldg w/ fire, 15 fruit trees, citrus shrubs, paved drive, access from BFG Sporting Goods on Hwy. 461. \$49,000.
- Two 5 Acre Tracts 2 1/2 miles from Mt. Vernon** - This all wooded area has nice home or mobile home sites, city water available, some good timber, privacy. Asking price for each tract, \$7,000.
- Approx. 42 Acres Woodland - Nice Bldg. Site** - Has septic tank, water tank, road frontage. Located in Sand Hill Section of 917,700.

- New 2 Story 3 Bdrm. A Frame Overlooking Lake Linville** - Be the first owner. Enjoy the plush, new carpet, the cozy kitchen w/ cabinets, w/d hook up, 1 1/2 baths, large living room, front back decks, balcony, electric heat, steel doors, city water, well-insulated, situated on approx. 1/2 acre and adjoined with huge oaks. \$31,500.
- Farm 15 Acres 3 Bdrm. Brick Home - Barn - City Limits** - House also has large foyer, 1 1/2 tile baths, lots of cabinets, closets, storage, electric heat, fireplace, large carpet, front porch. Barn has 4 stalls, tack room with concrete floor, cooler, pasture, also has watering facility, partially wooded, dead end privacy. Ideal farm location or for subdiv. near Lake Linville and new by pass. \$75,000.
- One of Mt. Vernon's Nicest Homes** - Beautifully decorated with formal living room w/ fireplace and dining room, den, kitchen w/ cherry cabinets and breakfast area on first floor, 3 bedrooms, den and more on second floor, 1 1/2 baths, electric heat, garage, fenced backyard walk to school, churches, grocery. \$74,500.
- Furnished 2 Bedroom Home - Small On. Payment - Owner Financing** - Has new kitchen w/ oak cabinets, range, refrig., cherry drop leaf table, bath, utility rm. with w/d hook up, full oil stove, nice carpet, A/C, porch, storage bldg. 3 acres. Lanes. \$24,900.
- Business Opportunity - Grocery Store - Restaurant - Apartment** - First floor approx. 3500 sq. ft. has groceries, restaurant, hardware. upstairs is nice, large, 2 bdrm. apt. w/ living room, dining kitchen, bath, utility room, etc. new carpet, oil furnace, wood furnace and central air. Main St., Livingston near Senior Citizen Complex. \$60,000.00.
- Approx 97 Acres Woodland** - Located approximately 8 miles from Mt. Vernon near Salt Pines. Call: \$15,000.
- 2 Bedroom Home Pool Garage** - Dining Kitchen w/ cabinets, live, rm., bath, utility room, w/d hook up, new carpet, electric heat, wood burner. In ground pool with fiber system and deck. Approx. 2 miles from Mt. Vernon. \$26,000.00.

**EVELINE RAINES PROPERTIES**  
West Main St. Mt. Vernon, Ky.

**REALTOR**

**EVELINE RAINES, P.R.E.A**  
Broker-Auctioneer Certified Appraiser  
256-5811 256-5811



1st place champions at the County Talk Meet were, front row, from left: Dana Durham, Jerry Makin, Lee Hysinger, Chris Makin, Brock row: Crystal Rowland, Angie Wilson, Michelle Hamer, Alison Sowder and Shana Donovan. 1st and 2nd place winners will represent our county at the Area 4-H Talk Meet in Barbourville on December 6th.



Pictured are 2nd place winners in the recent 4-H Talk Meet. They were, front row: J.D. Bussell and Amy Wilson. Back row: Leslie McCracken, Cindy Witt, Cindy Gregory and Shawn Burdette.

**LOCAL 4-H'ER GOES TO NATIONAL HORTICULTURE CONTEST**

By: Alison Sowder  
4-H'er

A group of Kentucky 4-H'ers recently traveled to Raleigh, North Carolina to participate in the National Junior Horticulture Association Convention. The group was made up of leaders and participants from Mason, Lawrence, Rockcastle, Mercer and Woodford Counties. The leader of the group was Dr. Bill Fountain. The group left Mt. Vernon Tuesday morning and traveled to Mountrest, North Carolina where we spent the night. The next day, the group enjoyed a tour of Burlington estates, including the garden winery and house. Also we went up Mt. Mitchell to see the highest point east of the Rockies. Later, the group checked into the Marriott Hotel in Raleigh. The night the opening banquet and dance was held.

On Saturday morning a group was awakened at 6:30 a.m. thanks to a faulty alarm. Later after returning to the rooms, the group got ready for the contests. The contest consisted of judging a written test, and an identification test. The identification contest was made up of three sections: 1 woody ornamentals, 2 flowers, 3 vegetables, 4 fruits and nuts.

Saturday night, the group had its state dinner. Sunday, everyone got up early to go to workshops and tours. Sunday morning, the group, with a Wake Chapel, had an inspirational service. Then on Sunday night, there was a dance and a banquet. Monday, the group finished tours and came back to the hotel for the recognition banquet. Although Kentucky's team did not fair very well, we were proud of our effort.

Tuesday morning, the group left Raleigh at 6 a.m. and returned to Mt. Vernon about 6 p.m.

**"GARBAGE"**  
[Cont. From Front]

garbage and \$20 a month for gas. Brodhead does not have franchised garbage collection. Bee Garbage of Mt. Vernon asked the Brodhead City Council earlier this year if Bee could have a franchise for collection in Brodhead. The council said no, citing the pending solid waste plan by the county.

By its vote, the fiscal court made it clear it plans to take Mt. Vernon into the franchise area at the first opportunity.

"Let's get these notifications in the mail to the cities as soon as possible," Bishop said. "There's no use waiting until the last minute."

The court made one other decision. If agreed to advertise for a county coordinator for garbage, who will implement the garbage plan. That advertisement is in this issue of the Signal.

For the record, the court did not initiate a garbage plan. The Kentucky Environmental Protection Agency and the Kentucky Legislature put all 120 counties on notice to clean up junk heaps and garbage dumps, and gave them until Dec. 31, 1985 to have a workable plan, that in turn, would meet the approval of the EPA.

Rockcastle got an extension to the deadline and hired CVADD to devise the plan, which now has state approval.

**4-H talk meet results**

A big congratulations goes out to all of the sixty-five youth who presented speeches at the county 4-H Talk Meet last Thursday.

The following 4-H'ers were top in their age category:

Age 9: 1st: Lee Hysinger, Mt. Vernon School; Leader, Love. Title: "Abraham Lincoln"; 2nd: Amy Wilson, Livingston School; Leader, Cash; Title: "Statue of Liberty"; 3rd: Denise Clark, Roundstone School; Leader, L. Adams; Title: "Thanksgiving".

Age 10: 1st: Chris Makin, Mt. Vernon School; Leader, Love. Title: "What Little Boys"; 2nd: J.D. Bussell, Brodhead School; Leader, Doyle; Title: "Basketball"; 3rd: Tina Durham, Roundstone School; Leader, Parson; Title: "Different Kinds of Animals".

Age 11: 1st: Angie Wilson, Brodhead School; Leader, Burton; Title: "Just Say No"; 1st: Jerry Makin, Mt. Vernon School; Leader, Dawson; Title: "Thought of Wonder".

Age 12: 1st: Crystal Rowland, Mt. Vernon School; Leader, Brock; Title: "Friendship"; 2nd: Shawn Burdette, Roundstone School; Leader, Williams; Title: "Lech Ness Monster"; 3rd: Connie Clark, Roundstone School; Leader,

Williams; Title: "Careers".

Age 13: 1st: Dana Durham, Brodhead School; Leader, P. Martin; Title: "Handwriting"; 2nd: Cindy Gregory, Mt. Vernon School; Leader, Singleton; Title: "Ma-Kari Masika"; 3rd: Robin Mullins, Brodhead School; Leader, P. Martin; Title: "Illiteracy".

Age 14: 1st: Michelle Hamer, Brodhead School; Leader, P. Martin; Title: "The Infamous Obstacle Course"; 2nd: Leslie McCracken, Mt. Vernon School; Leader, Singleton; Title: "Our Children & Aids".

Age 15: 1st: Alison Sowder, Rockcastle County High School; Leader, McKinney; Title: "Process of Aging".

Age 16: 1st: Shana Donovan, Rockcastle County High School; Leader, McKinney; Title: "Love"; Not Blood; 2nd: Cindy Witt, Rockcastle County High School; Leader, McKinney; Title: "Clothing Through The Centuries".

First and second place winners will represent our county in the Area Contest in Barbourville on Saturday, Dec. 6, at 9:30 a.m.

A special thanks to all elementary school teachers who helped their students gain skills in speaking in front of an audience.



David Bussell killed this 10-point buck recently in Pulaski Co.



Sharon Howard, formerly of Livingston now residing in Colorado Springs, Colo., recently graduated from American Beauty College. Mrs. Howard attained an "A" average through the course and received many merit and achievement awards along with her diploma. She is the wife of James D. Howard who is currently stationed at Peterson Air Force Base in Colorado and is the daughter of Jesse Mason of Livingston.

**Dodge City Celebration AT LONDON MOTORS**

**3.9** A.P. Financing  
**DISCOUNTS UP TO \$3,000<sup>00</sup>** OVER 150 TRUCKS IN STOCK 5/50  
Financing Available Thru Chrysler Credit Corporation

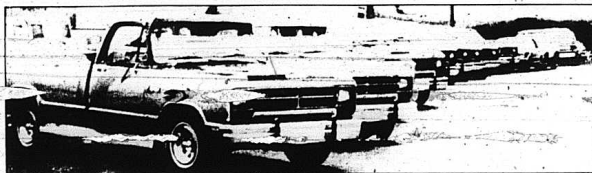

Starting As Low As **\$7,994<sup>00</sup>**  
1987D - 150's Thru 350's

Starting As Low As **\$7,576<sup>00</sup>**



1987 Dakotas, 2 Wheel & 4 Wheel Drive

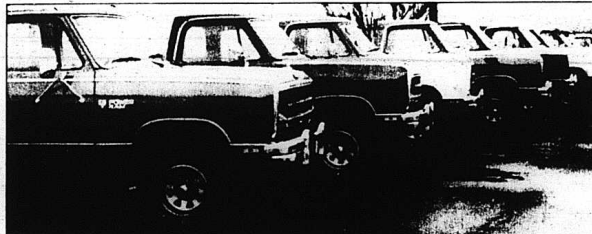

Starting As Low As **\$10,186<sup>00</sup>**  
1987 4 X 4 Power Rams - 150 Thru 350

1987 Ram 50's 20 In Stock To Choose From **\$6,768<sup>00</sup>**



FINANCING THRU 1st NAT. BANK OF LONDON - CUMBERLAND VALLEY NATIONAL BANK AND CHRYSLER CREDIT CORP.  
**CHRYSLER**  
**Dodge Plymouth**  
**LONDON MOTORS**  
Chrysler - Plymouth - Dodge  
U. S. 25 South at Airport Exit - Ph. 864-4303 or 864-7515 - London, Ky.