

CLASSIFIED ADS SURE TO GET RESULTS

CLASSIFIED RATES

Local Rates - 8¢ per word, minimum \$2
 Card of Thanks - 5¢ per word, minimum \$2
 In Memoriam - 5¢ per word, minimum \$2
 Display Classifieds \$2 per inch, minimum \$3
 CLASSIFIEDS PAID IN ADVANCE
 Deadline for Classifieds is Monday at 4 p.m.

FOR SALE

For Sale or Trade: House on Newcomb St. below hospital. Contact Robert E. Philbeck, 256-4641. 7x4

FOR SALE: 3 bedroom frame house, situated on 2.06 acres, 1 1/2 miles west of Brodhead on Bowling Ridge Road. House has living room, kitchen/dining room combination, bath, utility room, washer/dryer hook-up, city water, also has family room fireplace with heatolator, flu for woodburner in living room, wall to wall carpet, excepted kitchen and bath. Patio, large front porch, well-insulated, attached garage not finished, large storage and workshop building, small barn for horse, cow or calves. All new fence, school bus and mail route, blacktop road, also new satellite TV reception. Selling due to bad health. A bargain at \$32,900. See Albert Thomas or call 758-4466. 7x2p

FOR SALE: 2 bedroom mobile home with washer, dryer, oil heat stove, refrigerator. Also, lot in city limits of Mt. Vernon. Call 256-5266. 3xntf

SHOOTING MATCH

Dec. 24 - 25

At Robert Hayes Farm
 Turn on Wabd Jones Road at Denney's Groc.

JIM'S

BODY SHOP USED CARS
 U.S. 25 South Mt. Vernon
24 HOUR WRECKER SERVICE
 Phone 256-5510
 After 5 p.m. Ph. 256-5539
 Insurance Est. Welcome

APPLIANCE OUTLET

Reconditioned used electric
 Dryers - Refrigerators -
 TV's. All guaranteed to work.
 Located on Main St. across street from The Bank of Mt. Vernon.

Tri-County Sanitation

- *Septic Tank Cleaning
- *Grease Trap
- *Treatment Plants
- *Portable Toilet Rental
- *Certified Installer
- *On-Site Sewage Systems
- *Plumbing Repair
- *Licensed and Bonded

453-2144

Permit No. 202-7
 License No. KBHS 24948

Town & Country CHEVRON

U.S. 25 South in Mt. Vernon

Check out our NEW TIRES

FREE Mounting & Computer Balancing on all new tires. Full friendly service!!

FOR SALE: Reconditioned used washers and dryers, electric stoves, TV's, refrigerator. Guaranteed. Located on Main Street across street from The Bank of Mt. Vernon. **Appliance - Outlet Store.** 49x1p

FOR SALE: Diamond ring, 14K gold. Call 758-4117. 7x1

FOR SALE: 225 Lin welder, DC Arc welder with AC auxiliary power and powered by O'Nan gasoline engine. Call 758-8918 or 758-8821. 7x2

FOR SALE: 4 pc. boy's suit, size 16, like new, \$20. Also, girl's coat, size 8, good shape, \$10. Call 758-4366. 7x1

FOR SALE: Very old large cast iron bathtub. 256-2393. 7x1

FOR SALE: Washer & Dryer, T.V., end table, garden tools. See at the stone house on corner of Poplar and Quarry Streets in Mt. Vernon. 7x1p

FOR SALE: Hay, will deliver. 758-8288 or 758-8570. 7xntf

FOR SALE: 3 pc. bedroom suite, walnut finish, \$650. 10x10 dog pen, \$60. Mattress & baby bed, \$75. 15" radials (4), \$50. 1974 Dodge van - negotiable. Call 986-3908 during the day or 986-9725 after 5 p.m. 7x1

FOR SALE: Never used Warm Morning wood stove, with blower and 26" firebox. \$614, new cost \$869. Call 256-2166 days or 256-2368 nights. 7x1

FOR SALE: Copper Creek pure cane sorghum. See Dallas Brock, 758-8907 or Charles Brooks, 758-8801. 5x3p

POLE BUILDINGS: 30'x40'x9 have one 10'x8' end door and one walk door, painted steel roof and sides, completely erected, tax included, \$4,995. Other sizes available. Blitz Builders, Inc., 1-800-428-4009. 5x4

FOR SALE: Walnut kernels, \$5 quart. Isaac Faulkner, 256-2597. 6x2p

Metal Building Sale: Highest quality, residential and agricultural buildings. Lowest mill direct prices anywhere. Post frame or all-steel custom package or completely erected. Local dealer. Call 256-2679, mornings best. 6x4

FOR SALE: Hay - Orchard Grass and Clover mixed, \$1.50 per bale. Large round bales of oats, \$20 per bale. See or call George Powell, 256-5643. 6x3p

FOR SALE: China dolls, hand-made, \$22 each with stand. Rag dolls, \$10. Call 256-2266. 6x2

NOTICE

under the Land and Water Conservation Fund Act of 1965 [Public Law 88-578], citizens are afforded the opportunity to express their views concerning the recreational needs of their community. To provide a forum for discussion, an open meeting is being held on Monday, Dec. 19, 1986, at 2 p.m. at City Hall in Mt. Vernon, sponsored by the City of Mt. Vernon. The specific purpose of this meeting is to discuss the development of the new play field lot on the Old Brodhead Road. Anyone with a significant supporting or opposing view is invited to voice that opinion at this meeting or in writing to: Land and Water Conservation Fund Program, Department of Local Government, 2nd Floor, Capital Plaza Tower, Frankfort, Kentucky 40601 within two weeks of the date of the meeting. 7x1

ROBO

UNDER NEW MANAGEMENT JUNIOR GRAY

Get your car professionally hand waxed and cleaned - inside and out while you work. Pick-up and delivery.

Call 256-4301

Motor Vehicles

FOR SALE: 1969 GMC pickup, 1977 Nova. Also, saw mill power unit. 256-4454. 6x2p

FOR SALE: 1979 Olds Cutlass, A-1 Condition, \$1,500. Call 758-4029 after 3:30 p.m. 6x2

FOR SALE: 1972 C-20 Chev. 3/4 ton pick-up, 4 speed transmission, 350 engine, good condition. Call 758-4974 after 7 p.m. 5x3

NOTICE: On Friday, Dec. 18, 1986 at my place of business, I will sell the following described vehicle for wrecker and storage bill: 1965 Chev. Vin. No. 1G125SP101498. Also, a 1971 Dodge Vin No. 1H2381R180460. Central Body Service, Mt. Vernon. 5x3

FOR SALE: 1973 Nova, good condition. Also, 2 bedroom house and lot, reasonable. 256-4962. 7x1p

FOR SALE: 1979 Jeep Wagoneer, 360 engine, 65,000 miles, loaded, excellent condition. Ready for winter. \$3,900. 1979 Pontiac, Bonneville Brougham, 350 engine, loaded, excellent condition. \$2,700. 256-5942. 7x1

FOR SALE: A-1 Travel Trailer, \$600. See Bob or Margaret at KOZ blue and white trailer at Renfro Valley. 7x1p

FOR SALE: 1974 Ford dump truck, F600. Call Sylvester Kirby, 256-5341. 7x1

FOR SALE: 1973 Freightliner tractor. Has 400 Cummins motor with less than 100,000 miles since completely rebuilt. It has 22 inch tires with 80 percent rubber. In good condition. Reason for selling have bought a newer truck, \$8,500 firm. For information, call (606) 256-5867 or see Ronald McFerson on Fairground - Hill, Mt. Vernon, Ky. 7x1p

Yard Sales

YARD SALE: At Cable's Store on Hwy. 70. Fri., Sat. & Sun, 9 a.m. to 4 p.m. Also, for sale, house and 2 acres. 7x1

YARD SALE: Inside at Former Ann's Trading Post, across from Druther's in Mt. Vernon. Friday and Saturday. Lots of what-nots an other items for Christmas. Also, sewing machine, clocks, irons. Open 10 to 4. 7x1p

For Rent

FOR RENT: Apartments, 2 c. mobile homes in Brodhead, Stanford, Lancaster and Richmond.

The Mt. Vernon Signal Thursday, December 18, 1986 P-17

A Special Thank You From The Family of Dale Blanton

We would like to extend our sincere gratitude and appreciation to each and everyone for the kindness that has been shown at the time of the death of our loved one. A special thanks to Dr. Lewis, the Nurses and Billy Sowder at the Berea Hospital for being so nice to us and the ones that brought food, sent flowers, Bro. Don Jones for the nice message, Bro. Don Jones for his thoughts, Jerry and Carolyn Neeley for the beautiful songs, the pallbearers and Cox Funeral Home for being so helpful at this time.

God bless each one of you.

The Blanton Family

Call Classifieds to 256-2244

Tri-County Welding Portable - Shop Custom 453-2144

Thank You

The family of Silas Tankersley would like to thank everyone for the kindness shown to them during the death of their loved one.

Wanted

WANTED TO DO: Carpenter work, painting, concrete. No job too small. Reasonable rates. Call Tex Amyx, 256-4477. 7x6p

WANTED: To buy used furniture. Call 256-5403. 5x4p

WANTED: Work in stripping tobacco. Bids pay by the pound. Dean McClure, 758-9379.

S & S Siding

We specialize in siding soffit and continuous gutter. We feature Alcoa products **Stanley Reed 758-4966** Free Estimates 5x8

William Kirby

*Backhoe Services
 *Dump Truck Hauling
 *Fill Dirt

Call

256-5660

2xntf

TV'S VCR'S

Quasar

ZENITH RCA

Sales & Factory Authorized Service & Sales

Eaton Electronics

Spring Street Mt. Vernon (Behind the Bank)

256-4314

17 Function Wireless Remote Control VCR
 4 Hour Programmable

25" Console Color TV

Now **\$489.95**

Now \$319.95

REAL ESTATE FOR SALE

- 41 Acre Farm** w/5 bedrooms, 2 baths, lots of timber, very private. Make offer. 986-1250.
- 25 Acre Farm**, brick home, 4 bedrooms, 1 bath, tobacco base, beautiful view, good soil, mostly tillable. Barn, several storage buildings. Mid 40's. 986-9414
- 19 1/2 Acres**, lots of good timber, good location. Call soon. 986-2190.
- Practically New 3 BR brick** with one acre. Really good condition. Reduced to 30's. 986-1410.
- Excellent Bldg.** Lots located in Houston Point Estates. 2 - 1/2 acre lots, \$3,000 each or 1 acre, \$5,000. You must see to appreciate. 25-41. 986-1950.
- You need to see this nice brick home!** 4 bdrm., 1 1/2 baths on 1 acre, almost 2,000 sq. ft. of living space. Good neighborhood, very private. Priced in 50's. 25-42. 986-1950.
- 1 1/2 Story, 4 BR, 1B, 5 miles** from Berea, 5% from Roundstone. Blacktop road, about 1/2 acre. Newly carpeted, nice size barn (with water to barn) and storage building. Beautiful view. Mid 20's. Call 986-1410.
- Cute Little 2 Bedroom Home:** on nice big, fenced-in lot, right on Druther's back door. You will love it. A hop and a jump to town and a hop and a skip to Ren's!!! 256-1250.
- For Quick Sale!** Neat two story brick, 4 years old, 5BR, 2B, 3 acres. Only \$30,000. 986-8139.
- Builder's Delight!** 17 acres with long frontage on U.S. 25. 986-9414
- Lot on a beautiful lake. 986-1950.
- All in One Package:** A business, farm and a beautiful home. Call soon. 986-1950.
- 24 Acres:** Woods and pasture, big spring, city water available. Buy it and sell six 4-acre tracts for mobile home or horses. Enjoy the profit!!! 986-9414
- Priced To Sell!!!** Near Berea. Brick ranch, 3BR, fenced-in lot, large living room. A real bargain. \$38,000. 986-1250.
- Beautiful in the Woods:** On Rd. 1505. Extremely modern home w/acres of woodlands. Many amenities. Just 7 miles from Berea on blacktop road. See to believe. 986-8139.
- Investors Haven:** Right on Main St. in Mt. Vernon. Lucrative business - bringing in the bucks. Excellent location. Call Dottie Thacker, 624-2113.
- Tiny Lot for a Tiny Shop:** With 175 ft. road frontage on U.S. 25, just as you go into Mt. Vernon. Make us an offer and start your little business. Perhaps a beauty shop or shoe repair shop - hair care is a must and everyone wears shoes. 986-1250.

Don Foster & Associates

Better Homes & Gardens

986-8401

Notices

POSTED: Notice of the estate of Paul and Essie Napier, located at 40475, 623-5472.

NOTICE: The Elmwood Cemetery Association meeting will be held in the courtroom on January 3rd at 1 p.m. Everyone is urged to attend. 6x2

NOTICE: No hunting or trespassing on land belonging to Leonard Reese on U.S. 25 at 6x2

Roundstone: Not responsible for accidents. 6x10p

Become A Hairdresser: Enroll now for classes starting January 8, 1987. Eastern School of Hair Design, Richmond, Ky. 40475, 623-5472. Government grants available. 6x4

NOTICE: Jack's Hardware, open till 6 p.m. Monday thru Friday - 5 p.m. Saturday. 6x8

Start Your Own Business: Spaces available for rent, \$75 per month. Call 986-1719 inside Plaza Market, Boone Station, Berea, Ky.

NOTICE: Comp care part-time position available for mature individual to work with mental health-Mental Retardation and child care. High school or GED required. Experience or some college preferred. Equal opportunity. Call 256-2129 for interview.

For Sale: Reconditioned, used washers and dryers, electric stoves, TV's, refrigerators. Guaranteed. Located on Main Street across street from The Bank of Mt. Vernon. Appliance Outlet Store. 7x1p

Notice: Will babysit in my home, day or night. Hot meals, convenient location. 256-3857. 7x1p

notice: Buying fur, paying top price. Call 256-2367. 7x2p

NOTICE: I will not be responsible for debts made by anyone other than myself. Robert Adkins. 7x4p

Jane's Upholstery has a new load of upholstery fabric in. A great selection at good prices. Fabrics that were already in stock, marked down as low as \$2 a yard. Also, drapery fabrics at 50¢ a yard and will make drapes. Call 256-9273. 7x3p

Shooting Match: Dec. 24 and 25 at Robert Hayes farm on Wabob Jones Road at Denney's Grocery. 7x2p

Attention Last Minute Shoppers: Log Cabin Crafts in Renfro Valley has a wide selection of handcrafted items - from doll cradles and teddy bears to afghans and quilts - at very reasonable prices. All Christmas decorations reduced from 20 to 50 percent. Open every day except Sunday through December 24 from 10 a.m. until 5 p.m. Come shop with us; you'll be glad you did. 7x1p

estimates. Call Lloyd Graham, 256-5536. ntf

Grave Markers & Monuments: In stock at all times. McNew Monument Sales, U.S. 25, 4 miles north of Mt. Vernon. Ph. 256-2232. ntf

Don's Plumbing Repair: Quality work. Reasonable rates. 256-3159.

WANTED: Dozer-work. Ponds, yards, etc. See Raymond Bullock on Negro Creek or call 256-4454. 18xntf

Ray Cromer, Bulldozer work. Brodhead, Ky. 758-8677 after 5 p.m. 2xntf

Thomason Scrap Yard: Now buying aluminum cans, copper radiators, sheet aluminum, cast aluminum, scrap metal and junk cars. Also selling rebuilt batteries, starters and alternators. Call 256-2381 for prices. 45xntf

Call Classifieds to 256-2244

DWAYNE'S USED CARS & TRUCKS

1984 Pontiac Fiero, Loaded, Sunroof, Red Only \$7,995.00



83 Ford Ranger XL, Long Bed, Auto, AC, Sharp!!



82 Toyota Celica GT Only 35,000 miles Extra Sharp!!

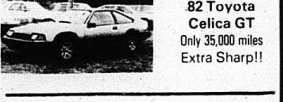

85 Chev. Camaro IROC T Top, Tilt, AM/FM Cass. Only 14,000 miles, Like New!!

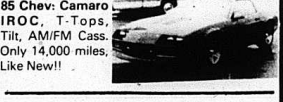

Up to 24 Mos. Warranty or 24,000 miles on 79 Models and up

84 Pontiac Parisienne 4 Dr., V8, Auto, AC, Brougham Int., Last of the V8's. Extra nice car!!

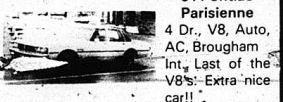

UNBELIEVABLE SAVINGS
Low interest rates have allowed us to buy extra nice, like new cars & trucks at a very good price.

NOW!! is the time to take advantage of tremendous Savings on 84 & 85 models. Huge selections. Call Ernest or Dwayne and make your purchase today.

"OUR REPUTATION IS OUR RECOMMENDATION"
Why pay TWICE the price for a new one?
Great selection, great buys, save save

Others at BIG SAVINGS

10.9% A.P.R. Financing

- | CARS | Loaded, Silver/Black, Only 35,000 miles |
|--|---|
| 86 Olds Cutlass Calais, Auto, Air, Only \$8,995 | 81 Pont. T1000, 2 Dr., 4 Cyl. Loaded, AC, Brown |
| 85 Chev. IROC Camaro, T. Tops, Loaded, Moon Roof Red, Super Sharp | 78 Ford LTD Wgn., 8 Cyl., Gray, Auto, AC |
| 84 Chev. Celebrity Sta Wgn., 9 Psg., Auto, AC, Nice | 80 Mazda GLC SW, 4 Cyl., Tan, Only \$13,995 |
| 84 Pont. 6000 LE, 4 Dr., 4 Cyl., Loaded, White | 77 Ford LTD, 2 Dr., Auto, Brown |
| 84 Pont. Parisienne, V8, 4 Dr., Auto, AC, Extra Sharp | 76 Ford LTD, V8, AC, 2 Dr., Yellow/Brown, Only \$995 |
| 84 Pont. Bonneville, 4 Dr., V6, Auto, AC, Tilt, Cruise, Maroon | 75 Ford LTD Country Squire Wgn., 8 Cyl., Beige, Auto, 256 |
| 84 Chev. Citation, 4 Dr., 4 Cyl., Auto, AC, Blue | 74 Chev. Camaro, Auto, V8, Red, Only \$1,495 |
| 84 Pont. Fiero GT, loaded, 4 Spd., Black, AC, Loaded Only \$6,995 | TRUCKS |
| 83 Olds Firenza, 2 Dr., PS, AC, Stereo, 5 Spd., Blue | 85 Dodge, 318, V8, Auto AC, Prospector, Low miles, Sharp |
| 83 Olds Toronado, diesel, Loaded, Brown | 85 Dodge, D50, 4 Cyl., Ster. Ego, Tap, Standard, White, Sharp, Only \$6,995 |
| 83 Chev. Citation, 4 Dr., V6, Auto, AC, Blue | 78 GMC, 1/2 Ton, 6 Cyl., BK, Long Bed, Only \$1,995 |
| 83 Olds Firenza, 2 Dr., PS, AC, Stereo, 5 Spd., Blue, Only \$4,995 | 77 Dodge, 1/2 Ton, SWB, 6 Cyl., White, 1995 |
| 82 Buick Skyhawk, 4 Dr., 4 Cyl., Blue, \$3,495 | 76 Ford, 1/2 Ton, Long Bed \$1,495 |
| 82 Chev. M. Carlo, T Top, V6, Auto, AC, Blue | 83 Ford Ranger XL, LWB, PS, AC, Auto, Stereo, Red, Buck, Camper Top |
| 82 Olds Omega, 2 Dr., 4 Cyl., AC, Auto, PS, White | 57 Chev. PU, 1/2 Ton, Orig. 57,000 miles |
| 82 Pont. Trans AM, White, T. Tops, Loaded, Super Sharp!! | SPECIALS |
| 82 Toyota Celica GTS. | 78 Chrysler SW, 1995 |
| | 78 Ford Pinto, 3 Dr., 595 |
| | 78 T Bird, 2 Dr., 796 |
| | 77 Ford Granada, 1995 |
| | 77 Vega SW, 1995 |

APPLIANCE OUTLET

Reconditioned used electric stoves - Washers & Dryers - Refrigerators - TV's. All guaranteed to work. Located on Main St. across street from The Bank of Mt. Vernon.

GRAY Construction Co.
Backhoe Service
Septic Tanks Installed & Repaired
Excavating for Water & Sewer Lines
Top Soil & Fill Dirt
Dump Truck Service
junior gray, OWNER
(Permit 202-3)
Mt. Vernon, Ky.
ph. 256-4301

DECORATOR CAKES
Will Bake Any Kind of Cake For You
Margaret Owens
256-5533

DEE HOPKINS CONSTRUCTION
The Total House Doctor Special!!
50% Discount on Seamless Gutters - Downspouts & Shutters on Re-Roof or Siding Work.

Remodeling work of all kinds
*Room Additions
*Baths & Kitchens
*Garages
*Masonry Work
*Siding - Aluminum, Vinyl (colors available)
*Storm Windows & Doors
*Downspouts & Gutters
LIFETIME GUARANTEE ON VINYL SIDING
Attention:
Senior Citizens & Churches
10% Discount on all work Year Around
Try our prices before buying for free estimates, call
Dee at 606 758-9261
Route 1, Box 224, Brodhead, Ky.
20 YEARS EXPERIENCE

Professional Services

Building, Remodeling and Repair Work done at reasonable rates with quality results. For free information, call 256-2881 after 5 p.m. or see Denzil R. Allen. ntf
Hamm's Well Drilling: Call 256-2024. ntf

McFerron's Used Store: Located on Fairground Hill, Mt. Vernon and Main Street in Brodhead. Will be unloading a load of bedspreads, curtains, sheets, blankets and other items Thursday, Friday and Saturday. We also have wood and coal stoves, electric stoves, refrigerators, TV's, tires and lots of bicycles, all sizes. McFerron's Used Store wishes everyone a Merry Christmas and a Happy New Year. 7x1p

CARPET KLEEN! The best in steam carpet cleaning. Free

Sonny O.
For all types of repairs.
Call 256-3234

Rockcastle Satellite Sales & Service

Complete satellite systems installed. Service and update existing systems.

CHARLES MILLER
256-5322

Don's Plumbing Repair
QUALITY WORK
REASONABLE RATES
256-3159

Septic TANKS

Parking Blocks-6' JACK'S Concrete Tanks
Ph. 256-4363
256-2580 after 5 p.m.
SEPTIC TANKS Sales and Service
750 Gal. - 1,000 Gal.
Distribution Boxes
1,200 Gal. Water
Distribution Tanks

DAVID'S TIRE CENTER
HWY 150 BRODHEAD, KY.



TRUCK Car

FREE MOUNTING AND BALANCING

Free Estimates

Free Mounting and Balancing on all new tires (large trucks not included).

24 Hr. Wrecker Service Batteries Starting at \$23
David Thompson, Owner - Operator
Bus. 758-8521 Home 256-4606

JACK HUFF
Carpet & Vinyl Installation
Route 3, Brodhead, Kentucky 40409
Phone (606) 758-4261

kinko's
The One Stop Copy Shop for all your copy needs.

Resumes Flyers News Letters Passport Photos Binding

WE DO: Type Setting Typing Rubber Stamps Business Cards Laminating

AND MUCH MORE!!!

University Shopping Center
Eastern By Pass, Richmond
(606) 624-0237

OUR HOURS:
M Monday-Thursday 8:30-7:00
Friday 8:30-8:00
Saturday 10:00-5:00



HENSLEY'S USED CARS
Cathey Drive Road
Hwy. 1004 Rt. 2
Orlando, Ky. 256-4777

***VCR's**

***Sylvania TV's**

***hardwick Microwaves.**

***Eureka Sweepers**

***Skill Hand Tools**

***Aladdin & Corona Kerosene Heaters**

***Gibson Washers & Dryers**

***Case Pocket Knives & Collector Sets**

JACK'S S & T HARDWARE
& APPLIANCE, INC.
P.O. Box 164 - Williams' Street
Mt. Vernon, Ky. 40456
Phone 256-4383

Merry Christmas and Happy New Year!!
OPEN Monday thru Friday 8:00 - 6:00
Saturday 8:00 - 5:00 Sunday 1:00 - 5:00
U.S. 25 North Berea, Ky.
TEL: 986-8489

"See me for all your family insurance needs."

STATE FARM
Auto Life Fire
INSURANCE

Bill Bailey
Agent
Church St.
Mt. Vernon, Ky.
256-2119

Like a good neighbor, State Farm is there.
State Farm Insurance Companies • Home Offices: Bloomington, Illinois

State Police urge caution during holiday season

The holiday season is in full swing and the Kentucky State Police would like to remind everyone to take extra precautions during the Christmas and New Year's holidays.

With an increase in partying and traffic on the highways, the two can create a deadly combination if drugs or alcohol are abused. Last Christmas holiday, there were five people killed in four fatal accidents. Four of those fatalities involved alcohol and three of the drivers in those accidents had been drinking. During the last New Year's holiday season, five people were killed in three fatal accidents. Four of the five fatalities involved alcohol and two of the drivers in those accidents were intoxicated.

The designated driver concept is becoming increasingly popular and KSP Commissioner Morgan T. Elkins says if more people would adopt this idea, it would save lives. "The concept is simple. When a group of people get together to go out, one person in this group should be designated to remain sober and drive the others home. This responsibility can be rotated each time the group goes out. It insures that, if the others decide to drink, one person can get them home safely."

The Kentucky State Police also urge the use of safety belts and child safety seats. None of the 10 people killed last Christmas and New Year's season were wearing safety belts. Two of those killed were thrown from their vehicles. It is important to use safety belts and safety seats not only on long drives, but also during short trips.

even a few blocks away. Most accidents occur within a few miles of home and at speeds of less than 40 mph - but can produce serious consequences.

The KSP will increase their enforcement activities during the holiday period. Patrols will enforce the 55 mph speed limit using state-of-the-art radar and VASCAR (Visual Average Speed Computer and Recorder). Roadblocks and sobriety checkpoints will also be implemented.

To keep the holiday safe, the KSP would also like to ask that anyone sporting a possible drunk or drugged driver call the Action Rap-Id toll-free hotline at 1-800-222-5555. If you see someone that appears to be driving under the influence of alcohol or a drug, stop at the nearest phone and describe the car, the location it is headed and the license number if possible. Your call can remain anonymous.

The official Christmas holiday is 6 p.m. Tuesday, Dec. 23 through midnight, Thursday, Dec. 25. The New Year's holiday officially begins at 6 p.m. Tuesday, Dec. 30 and ends at midnight, Thursday, Jan. 1.

Public Hearing Notice
To all interested citizens of Livingston. The Kentucky Department of Local Government is accepting applications under the 1987 Community Development Block Grant (CDBG) program. The following information concerning the CDBG program is available for public inspection:

A. Amount of funds available and range of activities that may be undertaken.

B. Estimated amount of funds proposed to be used for activities benefiting persons of low and moderate income.

C. Plans for minimizing displacement of persons as a result of activities assisted with CDBG funds and plans for providing assistance to those persons to be actually displaced as a result of CDBG funded activities.

D. Records regarding the past use of CDBG funds.

E. A summary of other important program requirements.

The above information is available at the Mayor's office on December 18 through December 29, 1986 during regular business hours.

The City of Livingston will hold a public hearing on December 29, 1986 at 9:30 a.m. in the Livingston Fire Department, Livingston, Kentucky. The hearing is being held to solicit citizens' comments in regard to determination of Community Development and Housing needs.

Statement of Proposed Activity

Citizen participation is also being solicited to obtain the views and comments of citizens concerning the proposed application. The City is proposing to utilize CDBG funds for water line extensions in the Red Hill area. The public is invited to examine the Statement of Proposed Activity and submit comments either in writing or at the public hearing.

Comments on Application

A copy of the CDBG application will be on file in the Mayor's office for citizen review and comment during business hours from January 28, 1987 thru February 4, 1987. Comments on the proposed application may be submitted to the Mayor until February 4, 1987.

Notice is hereby given that Sue Hamm, Rt. 1, Brodhead, Ky, has been appointed Administratrix of the Estate of Della Mae Wilcott. Any persons having claims against said estate shall present them, according to law, to the said Sue Hamm, Rt. 1, Brodhead, Ky, 40456 on or before May 25, 1986. 5x3

Notice is hereby given that Debra Russell, P.O. Box 541, Brodhead, Ky, 40409 has been appointed Executor of the Estate of Berna Lachroot. Any persons having claims against said estate shall

present them, according to law, to the said Debra Russell or to Clontz & Cox, Box 749, Mt. Vernon, Ky, 40456 on or before May 25, 1986. 5x3

Notice is hereby given that Thadus Donald Cable, Rt. 1, Box 435, Brodhead, Ky, 40409, has been appointed Executor of the Estate of Roscoe Joblin Cable. Any persons having claims against said estate shall present them, according to law, to the said Thadus Donald Cable or to Clontz & Cox, P.O. Box 749, Mt. Vernon, Ky, 40456 on or before May 25, 1987. 5x3

Notice is hereby given that on the 2nd day of December, 1986, Virginia E. Mink, the duly appointed, qualified and acting guardian of the estate of Bertie Moore, an incompetent, filed with the Rockcastle District Court a final settlement. Exceptions thereto shall be filed in writing with the Rockcastle District Court on or before December 22, 1986. 6x2

Notice is hereby given that an order has been entered dispensing with administration of the estate of Rosie Mullins, deceased. All persons having claims against said estate shall present them, verified according to law, to Della Myrtle Abbey, P.O. Box 157, Montpelier, Ind., no later than December 22, 1986. 6x2

Notice is hereby given that Audrey Hamm has filed a final settlement of her accounts as Executrix of the estate of R.H. Hamm, deceased. A hearing on said settlement will be held on December 22, 1986. Any exceptions to said settlement must be filed before said date. 6x2

Notice is hereby given that Doris Blanton, P.O. Box 580, Mt. Vernon, Ky, 40456, has been appointed Administratrix of the Estate of Carter Dale Blanton. Any persons having claims against said estate shall present them, according to law, to the said Doris Blanton on or before June 8, 1987. 6x3

Notice is hereby given that the University of Kentucky, College of Agriculture, Cooperative Extension Service, is looking for a permanent part-time person to work as an Expanded Food and Nutrition Extension Assistant. Job includes home visits, educational as an area of emphasis. Worth thirty hours per week. Education and experience required. Applications will be taken at the Rockcastle County Extension Office, Agricultural Service Center, Richmond Street, between 8:00 a.m. and 4:30 p.m. more information, call 256-2403. An equal opportunity employer. 6x2

Notice: On Dec. 29, 1986, I will sell the following described vehicle at my residence for storage and repair bill. 1974 Dodge, 53333 Buick. 5x3p

Notice is hereby given that David Singleton has filed a final settlement of his accounts as administrator of the estate of Jewell F. Singleton, deceased. A hearing on said settlement will be held on December 29, 1986. Any exceptions to said settlement must be filed before said date. 7x2

Notice is hereby given that Darla Miller has filed a Final Settlement of her accounts as Administratrix of the estate of Mahala Fair, deceased. A hearing on said settlement will be held on December 29, 1986. Any exceptions to said settlement must be filed before said date. 7x2

Notice is hereby given that Evelyn R. Mink, Rt. 1, Box 478, Mt. Vernon, Ky, 40456, has been appointed Executrix of the estate of Curtis Mink. Any persons having claims against said estate shall present them, according to law, to the said Evelyn R. Mink or to James H. Lambert, P.O. Box 736, Mt. Vernon, Ky, 40456 on or before June 15, 1987. 7x3

Notice is hereby given that an order has been entered dispensing with administration of the estate of Delia M. Seals, deceased. All persons having claims against said estate shall present them, verified according to law, to Monroe Seals, Rt. 3, Mt. Vernon, Ky, or to Steven Connell, 208 Short St., Berea, Ky 40403, attorneys for said estate no later than December 29, 1986. 7x2

Campbellsville IMcMehani Cherry Furniture, over 300 artists: Ben Hampton, Ensor and Sawyer and Oliver, Teresa's Antiques and Art Gallery, Prospect St. on Hwy. 21 East, Berea, Ky, 986-9147. 5x1ft

FOR SALE: Reconditioned used washers and dryers, electric stoves, TV's, refrigerators. Guaranteed. Located on Main Street, across street from the Bank of Mt. Vernon. Appliance Outlet Store. 50x1p

HELP WANTED: Earn extra money! The Courier-Journal has an opening for morning newspaper delivery in Mt. Vernon. Cash bond required. Ph. Ralph Hammond, 1-800-292-6568. 6x4

HELP WANTED: Earn extra money! The Courier-Journal has an opening for morning newspaper delivery in Mt. Vernon. Cash bond required. Ph. Ralph Hammond, 1-800-292-6568. 6x4

Got Termites? Got Roaches?
Madison Termite & Pest Control
For VA & FHA Inspections, Call Paul Burton
256-2318 Mt. Vernon Day or Night
WATER BUGS, ROACHES & SILVER FISH

Save our Birds!

Folks,
What would give Grandma and Grandpa more pleasure than a birdhouse. Our birds are fast-disappearing because there's no more hollow trees and fence posts.

When I was young, every boy had purple martin houses. Blue Bird and Wren nests. We only put a little paris green on our potatoes and wood ashes on cabbage. Now we must spray, spray and spray because we provide no nests for our beautiful birds. It's worth \$100 to have a family of Blue Birds around your flowers and garden. If you have purple martins, you aren't pestered by flies and mosquitos. And, you farmers, cattle won't use energy by fighting flies.

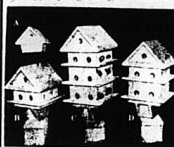

I have over the past two years, given children and old folks 367 Blue Bird houses which I sell for \$4 each. Over the past 20 years, laurel and Jackson countians have bought 10 times more houses than has Rockcastle countians. Why I don't know.

My Martin houses, have two doors for each nest. The young crawl in the door in the heat of the day. They fall out, push each other out and one-third are killed.

Before you pay Sears or Greigsville, Ill. twice what you would pay mine, please stop by and see me and I'll talk about mine.

From the courthouse, I am 1/2 mile south on Hwy. 25, Ph. 256-2261.

Graydon B. Cummins

Dr. David B. Coleman

Optometrist
College Park Shopping Center
Richmond, Ky.

Extends season greetings to his friends and patients in Rockcastle Co. Merry Christmas and Happy New Year.

Winchester Tobacco Warehouse Co., inc.

(We have one of the state's leading markets)

Sale Every Day During Tobacco Market Season

Located 1 mi. west of Winchester on U.S. Hwy. 60.

606-744-3191

Clifton Sparks, 925-2141, Representative and Part Owner.
Free Hauling & Free Calling

REAL ESTATE FOR SALE

60 Acre Farm - 3 Bedroom home with living room, dining and kitchen w/cabinets, bath, utility room, w/d hook-up, front porch, cable TV, also a log barn on blacktop road near Livingston. \$26,900.

REDUCED - 3 Bdrm. Brick w/Double Garage. In addition to a lovely decor, other amenities include liv. rm., dining rm., kitchen w/cabinets, range, refrigerator, dishwasher; breakfast area, utility rm., laundry rm., w/washer & dryer, 1 1/2 baths, radiant heat, central A/C, partial ramp, 2 porches, beautiful lawn w/mature shade trees, shrubs, double paved driveway. All for reasonable price. Ideal family Nest. Mt. Vernon Elementary School in nice neighborhood. Reduced to \$67,500.

62 Acre Farm - Home w/3 Bdrms., 1 1/2 Baths, Basement. Other amenities include family rm., living rm., dining kitchen, electric heat, also woodburning stove. 2 good barns, silo, 2800 lbs. tobacco base, privacy, city water. Would consider land contract. Brindle Ridge, \$100,000.

3 Bdrm. Brick, 1 1/2 Baths, 1 1/2 Car Garage, 1 1/3 Acres: Large foyer, living rm., den, large dining and kitchen with arched barn, range and range, also woodburning stove, patio, front porch, blacktop drive. Exceptionally nice. 3 miles from Mt. Vernon on Hwy. 461. Just asking \$49,900.

3 Bedroom Brick w/Basement, Heat Pump, Central A/C. Nice dining kitchen, living room, 2 baths, carpet, woodburning stove, large lot in Countryside Estates, near town/industrial park. \$45,000. 6x2

REDUCED: Approx. 42 Woodlands-Nice Bldg. Site-Has septic tank, water tank, road frontage. Located in Sand Hill section for \$12,000. Reduced 19,900.

3 Bedroom 3 Tone Home w/Basement, 2 Car Garage, All New Kitchen Cabinets w/oven range, dishwasher & microwave, living room, family room, bath, central air, electric heat, also wood furnace, covered patio w/BBQ Bar-Que, 16000 bldg. w/floor, 15 fruit trees, other shrubs, paved drive, access from B&E Sporting Goods on Hwy. 461. \$48,000.

Two 2-Acre Tracts - 2 1/2 miles from Mt. Vernon. This all-wooded area has nice home or mobile home site. Water available, some good timber, privacy. Asking price for both tracts, \$7,000.

Brick Home - 5 Bdrms., 3 Full Baths - Owner financing, low locked in rate. Other amenities include kitchen w/dishwasher, compact and range, foyer with double doors, formal living and dining room, den with fireplace and inset, heat pump, central air, electric, patio, one car attached garage, paved walks and driveway on asphalt 2/4 mile, near town. \$69,900.



This year, give the gift that lasts all year long, a subscription to the Mt. Vernon Signal. We will enclose a card with the first subscription, telling you sent it.

RATES
In-County \$9.50 In-State - Out-of-County \$12.50
Out-Of-State \$15.00

Please find enclosed my check for the appropriate amount. Please send a year's subscription to:

NAME _____
ADDRESS _____

Mail To: P.O. Box 185, Mt. Vernon, Ky. 40456

New 2 Story, 3 Bdrm., A Frame Overlooking Lake Linville. Be the first owner! Enjoy the plush new carpet, the cozy kitchen w/cabinets, w/d hook up, 1 1/2 baths, large living room, front/back decks, balcony, electric heat, steel stairs, city water, well insulated, situated on approx. 1/2 acre and adorned with huge oaks. \$23,500.

Farm - 15 Acres 3 Bdrm. Brick Home - Barn City Limits. House also has large foyer, 1 1/2 baths, lots of cabinets, closets, storage, electric heat, fireplace, washer, huge carpet, front porch. Barn has 4 stalls, tack room with concrete floor, water, pasture, also has watering facility, partially wooded, shaded w/privacy. Ideal farm location or for subdiv. near Lake Linville and new 1/2 pass. \$75,000.

One of Mt. Vernon's Nicest Homes - Beautifully decorated with formal living room, fireplace and dining room, den, kitchen w/ceramic cabinets and breakfast area first floor, 3 bedrooms, den and more on second floor, 1 1/2 baths, electric heat, garage, fenced backyard. Walk to school, churches, recreation. \$74,500.

Furnished 2 Bedroom Home - Small Den - Payment Owner Financing. This new kitchen w/cabinets, range, refrigerator, hardwood floors, 1 1/2 baths, electric floor, water, pasture, also has watering facility, partially wooded, shaded w/privacy. Ideal farm location or for subdiv. near Lake Linville and new 1/2 pass. \$75,000.

Business Opportunity Grocery Store - Restaurant - Apartment. First Floor approx. 3500 sq. ft. has groceries, restaurant, hardware. Utilities are nice, large 2 bdrm. apt. w/living room, dining kitchen, bath, utility room, etc. new carpet, oil furnace, wood furnace and central air. Main St., Livingston near Senior Citizens Complex. \$60,000.00.

2 Bedroom Home - Pool Garage - Dining Kitchen w/cabinets, liv. rm., bath, utility room, w/d hook up, new carpet, electric heat, wood burner. In Ground pool with filter system and deck. Approx. 7 miles from Mt. Vernon. \$26,000.00

EVELENE RAINES PROPERTIES

West Main St. Mt. Vernon, Ky.

REALTOR **EVELENE RAINES, P.R.E.**
Broker-Auctioneer Certified Appraiser
256-5811 256-5811

Around BROADHEAD



Mr. and Mrs. Frank Bradley of Broadhead announce the forthcoming marriage of their daughter, Jennifer to Bill Adkisson, son of Mr. and Mrs. Fred Adkisson of Harlan. Miss Bradley is a senior at Cumberland College and Bill, a former Cumberland student, is presently in the U.S. Navy, assigned to the U.S.S. Independence. The vows will be exchanged Saturday, December 20 at 7 p.m. at the Broadhead Baptist Church. All friends and relatives of the couple are invited to attend and share in their joy.

Personals

By: Mary McWhorter

Keith Cable Jr. is a patient in St. Joseph Hospital, 1400 Haroldsburg Road, Lexington, awaiting surgery and will be happy to have a card or visit from any of his friends or relatives; our prayers are for Keith as he has been confined to a wheelchair for some time.

Miss Elizabeth Ann Proctor graduated from E.K.U. Friday night with a degree in Business.

Marking Her parents and sisters, Mr. and Mrs. Bob Proctor, Mrs. Louise Graves and Mrs. Paula Allen attended. Elizabeth and her roommate Theresa Smith of Versailles, spent the weekend at Elizabeth's home with Bob and Clara.

Congratulations to Elizabeth from Mary McWhorter. She is a fine young girl!

Recent visitors of Bob and Mary Adams were Bro. Dwayne Harding and wife Thelma and grandson Matthew and James Clark of Stanford.

Recent visitors of Grace and Eason Brown were Jewell Denney,

Marie Alcorn, Mr. and Mrs. R.L. West, Mrs. Everett Cash, Mrs. Wanda Ellison, Mrs. Teresa Buswell, Mrs. Reba Cash and Mrs. Valerie Isaacs.

Mrs. Marie Alcorn and Emily Adams and several others attended the concert at Stanford Sunday afternoon and enjoyed it very much.

Mrs. Eleanor West if visiting her sister in Pikeville for a few days.

Mrs. Maggie Cable is on the sick list.

We are sorry to hear of Mrs. Wanda Brown Hamm of Connersville, Ind. getting a fall breaking her hip and is now in a Richmond, Ind. Hospital, our prayers are for her and her husband Glenn, who is also in poor health.

Rick Buswell and son Ricky, Dee of Waynesburg spent Sunday afternoon with Mr. and Mrs. Dee Buswell and family.

Friday evening guest of Mrs. Alta Price were, Wayne Price and wife Debbie and children, Scotty and Jamie, Chester Price and wife Judy and son Doug, Brenda and Becky Price. All helped Mrs. Price celebrate her birthday.

Mrs. Ruth Buswell and grandson James Gregory spent the

CHRISTMAS DINNER

The Ladies Aid Missionary Society enjoyed turkey and all the fixings before having their lesson about the Christmas Story that never grows old.

The hostess, Marjorie Shivel, presented the lesson. She first read about Jesus' birth from the Bible, then read what commentaries wrote about it. We trusted hopes can come to pass if we cherish in Jesus Christ! Christmas is a good time to renew our decision for Christianity.

Lou Payne added a beautiful prayer to close this part of the program.

The group pledged to help those more needy than they, visit the homebound and sick people around us, in the coming year.

Then came the time for revealing Secret Sisters of 1986! Packages under the Shiveles' beautiful tree were given out. When packages were opened, some of the ladies showed their surprise by the research of their Secret Sister and some of them said, "I knew you were the one sending me cards and things all year!"

They drew for 1987 hostesses, lessons and Secret Sisters, before they started singing Christmas Carols to end this memorable evening.

Those present were: Betty Machal, Eoraine Newland, Ruth Shivel, Emily Glowak, Lou Payne, Mimi Cloud, Margie Shivel, Ella Mae Martin, Barbara Watson, Kave Carr and Elizabeth Mullins.

weekend in Ohio, visiting Ruth's mother Mrs. Winnie Bryant in Mason, Ohio and Mrs. Ola Nixon at Grandview Hospital in Dayton, Ohio.

Jason Scoggins and Colby Smith spent the weekend with Freddie Pruitt Jr.

Recent visitors of Elva Mobley and Loretta Mink were Juanita Mink and friend of Mr. Vernon, Mrs. Cola Stephens of Louisville and Mr. and Mrs. Ernie Todd of Eubank.

Visitors of Mr. and Mrs. De'bert Long were Harrison and Lela Johnson of Clay City, Jimmie Blenins, Mr. and Mrs. Ernie Todd of Eubank, Loretta Mink, Johnnie and Beverly Taylor, Irene Taylor, Paul Blewins, Juanita Mink and

DECEMBER MEETING WILL BE THE WORKERS MAKERS' HOMEMAKERS

The Broadhead-Willing Workers Homemakers Club celebrated their last 1986 meeting by having a Christmas Dinner Party. It was held in the Baptist Church's Dining Room, Dec. 13th, Carol Riddle, Jean Albright, Martha Owens and Sylvia Whitt decorated the tables with Christmas center pieces. They used white table cloths with red and white place mats on the tables.

A silver colored Christmas Tree's beauty was enhanced by colored balls and colorful enhancing packages galore, under it.

Thanks to Barbara Watson for preparing the turkey and dressing for our meal. The "covered dishes" brought by each of the club members, went well with the turkey.

Oh yes, as we entered, we were served punch with bits of a cheese ball on crackers. This whetted our appetites for our big meal a little later.

Before we sat down to eat Bro. Whitt gave the blessing.

Ten of our club members brought their husbands to this annual celebration. They brought gifts to exchange just like the ladies did.

It's always an exciting time when our Christmas packages are handed to us, and we find out who our 1986 Secret Pal was for 12 months. The "Squaw" of delight were heard from the members as they opened their packages.

Jean Albright won the door prize. It was a Christmas Table Center Piece.

The group decided to wait until January, 1987 a meeting to draw for 1987 Secret Pals.

The meeting will be at Barbara Watson's home with Deborah Newland as co-hostess, this fourth Thursday, Jan. 23, 1987.

Elizabeth F. Mullins Club Reporter

friend of Mr. Vernon.

Gervis Scoggins, Norma Crank and daughter Ruth Ann Crank were in Lexington Tuesday at the V.A. Hospital Cooper Drive for Gervis' check up with his doctor.

Miss Ruth Ann Crank accompanied her boy friend Kevin Hopkins to Louisville to a Company Christmas Party where he works.

Mr. and Mrs. Walter Doan and Viola Hensley were in Danville last week shopping.

Mrs. Bertha Adams and Mrs. Juanita Browning were in Danville

and Stanford.

Mrs. Lula Buswell was Sunday dinner guest of Mrs. Bertha Adams.

Mrs. Irene Adams and Mrs. Bertha Adams attended a Stanley Party given by Mrs. Della Mae Taylor of Berea at the Senior Citizens building in Broadhead. Several guests were present and they celebrated Della Mae's birthday with a pot luck dinner.

Gary and Brenda Renner of Lexington spent the weekend with their parents, Mr. and Mrs. Monroe Renner and Mr. and Mrs. Russell Robbins and Joanie

Soft shoe, Inc.

By-Pass next to Holiday Inn, Richmond, Ky.

Reebok

Because life is not a spectator sport!

CHRISTMAS SPECIAL

\$29.99 All Leather Sizes 5 - 10

Reg. \$39.99



Princess

Area's Largest Selection of Reebok for Men, Women & Children

CHRISTIAN APPALACHIAN PROJECT, INC.

SPECIAL EDUCATION TEACHER

Parents-Are-Teachers Program
Rockcastle County

Working out of the Human Development Department, Parents-Are-Teachers, the Special Education Teacher will have primary responsibility for working with preschool handicapped children and their parents in their homes. Additional duties will include serving as the "go to" person for clients and various social service agencies, transporting clients, maintaining client files and service records, working with parent support groups, and reviewing and evaluating the program's effectiveness.

Requirements are B.S. in Education plus two or more years of related experience.

Send resume or apply by January 2, 1987 to:

Director of Personnel
Christian Appalachian Project, Inc.
322 Crab Orchard Road
Lancaster, Ky. 40446

Equal Opportunity Employer



John Stipes, Bill Tillery and Harris Burton would like to invite you to save money at

Britton Chev. - Olds, Inc.

Berea, Ky. Ph. 986-3169

Brown's Corner Market

Corner of 150 & 70 Broadhead, Ky. 758-8511

<p>Extra Lean Ground Beef</p> <p style="font-size: 2em; font-weight: bold;">1.19</p> <p style="font-size: small;">Lb.</p>	<p>5 Lb. Bag SUGAR</p> <p style="font-size: 2em; font-weight: bold;">1.29</p> <p style="font-size: small;">Lmt. 1 with \$10 Order</p>	<p>Maxwell House COFFEE</p> <p style="font-size: small;">Lmt. 1 with \$10 Order</p> <p style="font-size: 2em; font-weight: bold;">2.39</p> <p style="font-size: small;">Lb.</p>
<p>DEL MONTE FRUIT COCKTAIL</p> <p style="font-size: 2em; font-weight: bold;">.79</p> <p style="font-size: small;">303 Size</p>	<p>Rib Eye Steak</p> <p style="font-size: 2em; font-weight: bold;">2.99</p> <p style="font-size: small;">Lb.</p>	<p>Southern Belle 2% MILK</p> <p style="font-size: 2em; font-weight: bold;">1.99</p> <p style="font-size: small;">Gal.</p>
<p>Red California Emperor Grapes</p> <p style="font-size: 2em; font-weight: bold;">.69</p>	<p>Crisco</p> <p style="font-size: small;">Lmt. 1 with \$10 Order</p> <p style="font-size: 2em; font-weight: bold;">1.99</p> <p style="font-size: small;">1lb. Co.</p>	<p>Generic Cut Green Beans</p> <p style="font-size: 2em; font-weight: bold;">.89</p> <p style="font-size: small;">3 Cans</p>
<p>Apples</p> <p style="font-size: 2em; font-weight: bold;">.99</p> <p style="font-size: small;">4 Lb.</p>	<p>Philadelphia Cream Cheese</p> <p style="font-size: 2em; font-weight: bold;">.99</p>	<p>Ballard Biscuits</p> <p style="font-size: small;">4 Can Pack</p> <p style="font-size: 2em; font-weight: bold;">4/89¢</p>
<p>Bananas</p> <p style="font-size: 2em; font-weight: bold;">\$1.00</p> <p style="font-size: small;">3 Lbs.</p>	<p style="font-size: 2em; font-weight: bold;">FREE 2 Liter Coke or Pepsi With \$25 Order</p>	
<p>Pet Milk</p> <p style="font-size: 2em; font-weight: bold;">.59</p> <p style="font-size: small;">Tall Can</p>	<p>Armour Potted Meat</p> <p style="font-size: 2em; font-weight: bold;">.27</p>	

Mid Ky.

35¢ per single copy



Boys and girls enhance records with wins over Lynn Camp

See Page 8



New police car at Brodhead

See Page 7

Mount Vernon Signal

Rockcastle County's Newspaper - Since 1887

MT. VERNON, KENTUCKY 40456

VOLUME 100 NUMBER 7

THURSDAY, DECEMBER 18, 1988

Eaton cited by city police over garbage

A citation to appear in District Court for failure to obtain a privilege license to operate a business in the city of Mt. Vernon was issued Monday by city police to Bee Garbage, specifically, John Eaton.

A District Court hearing has been scheduled for Jan. 5. Police said a citation will be issued to the garbage firm each day Bee is seen collecting garbage without privilege license.

In a vote in September, the city council approved issuing Bee a privilege license to operate a business in the city, but stipulated that the license should contain the notation that Bee was not authorized to collect garbage in the city at least until a decision is made in Rockcastle Circuit Court.

Since Bee is only in the garbage removal business, Bee did not get a license, but continued to pick up garbage.

The citation was issued while the garbage firm was collecting garbage at Rockcastle County High School.

What effect a Tuesday ruling striking down William Bullen's exclusive franchise to collect garbage in the city will have on the citation remains for District Court to decide.

Judge Venters voids city's garbage franchise

Points out advertising error

By: Ray McClure

An exclusive franchise held by William K. Bullen to collect garbage in the City of Mt. Vernon was declared void Tuesday by Rockcastle Circuit Judge Daniel Venters.

It leaves Mt. Vernon without franchised garbage collection and apparently opens the door to the Bee Garbage Transfer Systems to operate in the city, if the firm obtains a privilege license from the city.

It also leaves the door open for the Rockcastle Fiscal Court to include Mt. Vernon in the Rockcastle Solid Waste Management Area by notifying the city that the county will include Mt. Vernon in its proposed garbage plan when it is in place.

County magistrates were unavailable for comment on the judge's ruling, but the court had voted 5-0 recently to include all the towns in the county in its garbage program that was mandated by the state.

The court voted to send letters to the three towns to officially notify them that they are no longer over the collection of garbage at least within a year.

Under State Statutes, the county can take over garbage collection in a city that has a garbage system in place by giving the city a one-year notice.

Councilmen were not readily available for comment on the ruling, but one official commented at a Monday council meeting, if the franchise were overturned,

then the county could have the city garbage collection as far as he was concerned. "It will get it off our back," he said.

The judge's ruling on the Bullen franchise was based on the Kentucky Constitution which states a city cannot grant a constitutionally valid "exclusive franchise" unless the specific terms of the exclusive franchise are set out by advertisement in the local newspaper.

In this case, the judge wrote in his order, since the franchise purports to be exclusive in nature, "it must be declared void for lack of advertisement."

"The only thing which can be lawfully sold is the thing which has been advertised for sale," the judge continued.

The ruling set aside a suit brought by William K. Bullen against Bee Garbage for collecting garbage in the City of Mt. Vernon, specifically commercial garbage at the schools. The complaint originally included the City of Mt. Vernon, but Mt. Vernon was stricken from the suit by Judge Venters.



ONLY CHARRED INTERIOR REMAINS OF LOCAL CHURCH

(Photo by Karen Bantline)

Fire destroys church, large barn

Fires took their toll of property during the past few days, according to Mt. Vernon Volunteer firemen who answered the calls.

A fire believed to have been caused by an oil stove destroyed a church building and former grocery store at the corner of Quarry

and Locust Streets in Mt. Vernon early Friday.

The building, owned by Sylvester Kirby of Chestnut Ridge, was used by the Church of the Lord Jesus Christ.

Firemen reported the interior of the building was in flames when

they arrived. A nearby house lived in by T.J. Parsons was not damaged.

The building was once a grocery store owned by the late Earl Phillips, and later, by the late Bill McClure.

A large barn owned by Dorothy McCracken on Little Clear Creek burned to the ground about 6 a.m. Saturday. The barn was completely engulfed in flames and falling in when firemen arrived.

Last in the fire were three wagons, a pickup truck, tobacco and hay. The fire is believed to have been electrical.

A mobile home belonging to Ray Sadler at Camroy was destroyed by fire about 11 a.m. Sunday. Firemen reported the mobile home was under way when they arrived.

A fire that burned around a chimney did some damage to the home of Randall Vanhoush on Barrett Road near Lake Linville.

The fire occurred about 7 a.m. Monday and was soon contained after firemen arrived.

Sign-up begins for ag program

The 1987 Agriculture Conservation Program Long Term Agreement (ACP-LTA) sign-up period is under way and will continue through Jan. 23, according to Benton Bullock, chairman of the Rockcastle County Committee.

Any Rockcastle County farmer interested in the 1987 LTA program should contact the Rockcastle County ASCS office immediately.

ACP-LTA is a federally assisted program which emphasizes the identification and solution of soil, water and woodland conservation and pollution problems on agricultural lands and encourages energy conservation.

The basic objective of Long Term Agreements (LTA) is to treat a specific delineated area that has been identified with critical soil

New mayor and council discuss future city projects

Mayor Elizabeth Baker made her first appearance as mayor at a called meeting of the Mt. Vernon City Council Monday night.

Councilman Tom Welch said she performed "very well" in her new job. Councilmen Jerry Pensol and Jackie Renner were unable to attend.

Councilman Tom Welch recited for the mayor some of the projects the city has accomplished, some remaining to be completed such as the water project, and some that will need to be

discussed in meetings to come.

Welch said after the proposed annexation is completed the council should turn its attention to zoning the city.

"Zoning should have been done long ago," Welch said. "The way it is, you can put a big pen next to a nice home. We need to do something about it."

Under zoning, only approved structures are allowed in the various zones such as commercial, residential, etc.

public and fiscal court.

The coordinator will keep the records of all solid waste activities and act as liaison between the Natural Resources Cabinet in Frankfort and the fiscal court.

The coordinator will be responsible for securing the fiscal court and other designated groups if any, on a timely basis concerning solid waste management activities such as budgeting, equipment and personnel needs, problems and accomplishments.

The coordinator will also be made the chairman for the Rockcastle County Clean Community Program that is required by the state. He will also be involved in obtaining private funds needed for certification into the program.

The fiscal court has not set a time schedule for implementing all phases of the solid waste plan, but the magistrates are expected to move quickly to implement the program that is costing the county between \$8,000 and \$10,000 a month to remove garbage from

Fiscal court starts work on choosing coordinator

By: Ray McClure

Work began Monday and will continue until the Rockcastle Fiscal Court chooses a coordinator for the Solid Waste Management Area for the county.

The court reviewed 10 applications and will interview the 10 applicants in person Thursday. A decision is not expected before the following week.

Salary for the coordinator will be on agreement by the court and the coordinator. The state requires a coordinator for the program.

"It will take awhile for us to decide," one magistrate said. "We need to talk with all the applicants before we decide. The success of the solid waste program will depend on the effectiveness of the coordinator."

That the job will be a big job is without question for the coordinator will be the responsibility of carrying out the recommendations of the fiscal court.

He, or she, will have the responsibility of enforcing litter laws through the county attorney, supervision of the collection system through the franchisee, including personnel; providing oversight to managing the county transfer station and establishing a working relationship between the

public and fiscal court.

The coordinator will keep the records of all solid waste activities and act as liaison between the Natural Resources Cabinet in Frankfort and the fiscal court.

The coordinator will be responsible for securing the fiscal court and other designated groups if any, on a timely basis concerning solid waste management activities such as budgeting, equipment and personnel needs, problems and accomplishments.

The coordinator will also be made the chairman for the Rockcastle County Clean Community Program that is required by the state. He will also be involved in obtaining private funds needed for certification into the program.

The fiscal court has not set a time schedule for implementing all phases of the solid waste plan, but the magistrates are expected to move quickly to implement the program that is costing the county between \$8,000 and \$10,000 a month to remove garbage from



Queen and her Court...

Senior Cindy Fain was crowned 1986 RCHS Homecoming Queen at between-games festivities Friday night. Cindy is the daughter of Mr. and Mrs. Oscar Fain of Mt. Vernon. Members of her court were, from left: freshman Gina Martin, third runner-up;

sophomore Sara Anderkin, second runner-up; and senior Sherry Bussell, first runner-up. At far right is Jenny DeBoard, 1986 Homecoming Queen.

Ice causes 10 wrecks

Tuesday was a "bang-up" day in Rockcastle County. All because of a thin layer of ice that froze on bridges and roadways, a total of 10 accidents were reported and investigated by State Trooper Jack Lawless and Trooper Nick Hensley.

Five accidents occurred in Livingston, three in Brodhead, one at Negro Creek, and one on I-75 at the 68-mile marker.

One person from Brodhead, one from Negro Creek, and one from Livingston were reportedly treated and released at Rockcastle County Hospital.

Ice formed early in most areas from Rockcastle into eastern, central and northern Kentucky setting off numerous accidents.

Christmas break

A calendar change to extend Christmas vacation two more days has been approved by the school's Calendar Committee.

Vacation will be from Dec. 19 to Jan. 5.

It will mean two days will be added in May, from May 13 to May 15 to make up the two Christmas days.

The request was considered by the committee after a county-wide poll of 158 school staff members. The poll showed the majority of teachers favored the calendar change.

Rockcastle County Courthouse News

DEEDS

Dora Martin, real property located in Rockcastle County, to Clarence and Elsie McQueen. No tax.

Vernon and Barbara Cox, real property located in Rockcastle County, to Isidor Feldman. Tax \$12.50.

Stanley and Lois Mullins, real property located in Rockcastle County, to James and Jennifer Mason. Tax \$17.00.

The Bank of Mt. Vernon, real property located in Rockcastle County, to Sherman and Willene McClure. Tax \$4.00.

Shirley A. Smith, real property located in Rockcastle County, to London Bank and Trust Co. Tax \$21.00.

Russell and Mattie Barron, real property located in Rockcastle County, to James Barron. Tax \$14.00.

Clarence and Elsie McQueen, real property located in Rockcastle County, to Gary and Darlene McQueen. Tax \$1.50.

Marshall L. and Ruby McKinney, real property located in Rockcastle County, to Robert E. and Rosalind Philbeck. Tax \$39.

Henry M. and Rinda Brown, real property located in Rockcastle County, to Leroy M. Brown. No tax.

Henry and Rinda Brown, real property located on the waters of Brush Creek, to Leroy M. Brown. No tax.

Stanley and Lois Mullins, real property located in Rockcastle County, to James and Martha Miller. Tax \$4.50.

Granville and Carolyn Isaacs, real property located on the waters of Copper Creek, to James and Lois Noe. Tax \$16.50.

Robert L. and Marion Jacobs, real property located in Rockcastle County, to Owen and Helen Noel. Tax \$3.00.

Ken and Darlene Holt, real property located in Rockcastle County, to Neureul Miracle. Tax \$21.00.

et al. vs. Vernon Chestnut, et al. commissioner's deed to: Wendell R. and Virginia Renner. No tax.

Lloyd Gauntt, real property located on the waters of Crooked Creek, to Lowell Dean and Emma Gray. Tax \$11.00.

Katherine Jane Turner, 18. Rt. 3. Eubank, unemployed, to Kenneth Wayne Proctor. 20. Rt. 3. Mt. Vernon. U.S. Army. Dec. 13, 1986.

Jeanette Alice Weaver, 21. Rt. 2. Orlando, unemployed, to Charles Davis Brock. 20. Rt. 2. Orlando, unemployed. Dec. 15, 1986.

Lisa Marie Harper Mullins, 27. Mt. Vernon, unemployed, to Shelby Lee Mullins, 29. Climax, self-employed. Dec. 12, 1986.

Leigh Ann Bishop, 18. Brodhead, keypunch operator, to Edward Lewis Rice, 23. Mt. Vernon, construction. Dec. 12, 1986.

CIRCUIT CIVIL SUITS

Charles Martin, Julie Martin and Grace Martin vs. Charles E. Prickett and State Farm Mutual Ins. Co., damages claimed due from auto accident. 86-CI-180.

Charles K. Smith vs. Teresa B. Philbeck and Estil Philbeck, damages claimed due from auto accident. 86-CI-181.

GMAC vs. Larry M. Cameron, money claimed due on note. 86-CI-182.

SMALL CLAIMS

Ruth Hasty vs. Willard Overbay, money claimed due. 86-S-105.

Letters to the Editor

Dwar Editor:

The Sunshine Homemakers Club of Conway wish to thank Conway Missionary Baptist Church and Mrs. Linda Williams and her 7th and 8th grade Beta Club for collecting enough canned goods etc. for three families. We hope this will brighten everyone's Christmas, the givers and the receivers!

Sandi Thomas
President Sunshine Homemakers

Dwar Editor:

I would like to take this opportunity to express my gratitude to everyone who helped make



this year's Chamber of Commerce Christmas Parade a success.

My thanks goes out to all the groups who worked hard to build floats and those groups who participated in the parade in other ways.

The Chamber of Commerce wishes to especially thank the following: the city Mt. Vernon and Roland Mullins for the use of the street; John Cox for roping off the street; Gary Hansel and Kevin Fletcher - without you we would still be in the parking lot. Charlie Napier for the excellent broadcast.

WVTV Radio and the Mt. Vernon Signal for publicizing the parade. Tracy Gabbard for adding to the holiday atmosphere, and the Bank of Mt. Vernon for their hospitality.

I would like to add that plans are underway for next year's parade and it is our hope that it will be the biggest and best ever. Again, thank you to everyone who helped make this year's parade a success.

Sincerely,
Bobby McClure
Parade Chairman
Rockcastle Chamber of Commerce



Ramblings...

By: Richard Anderkin

Last Friday as I was coming out of a store in Berea I noticed three small children in the back of a old boat up car with Ohio license plates. The car was loaded which left the impression, at least in my mind that the family was moving somewhere. It was a sad sight to say the least.

I made me think about how lucky most of us are that we are not and have not faced the same situation that those three children are facing. The oldest child could not have been more than six and the worse thing about all of it is the fact that those three children could not control their situation in any way.

The reason that the kids and their parents, who came out of the store as I was leaving, are in that shape is not important. The fact is that many people in this county and state are in such a situation. The feeling I have is not one of sorrow for the parents because they both looked like, at least to me, that they were healthy enough to work and control what happen-

ed to them and how they live. Those children cannot.

Christmas is a great time for our family, because we are a big family and we all enjoying being together and celebrating the holiday. But, this Christmas I have stopped and thought what it would be like to be part of that situation. Since the Joyceces of which I was one, stopped the annual Christmas Party at Renfro, I feel like there are a lot of children in this county that will not have much of a Christmas because the party has stopped.

This Christmas season, those of you who can, should think about helping someone of some family that needs it. And believe me in this county, there is a needy family that can use it.

Looking Ahead



FEDERAL TORT CLAIMS ACT

Those in 1950, who voted for passage of the Freedom of Information and Privacy Acts helped to destroy the internal security safeguards of America. As a consequence, we are almost completely vulnerable to subversion from within.

In turn, the tremendous increase in espionage and terrorism, as well as wide-spread, open support of Communist causes, is directly attributable to the destruction of our internal security program.

A third factor bearing heavily on the erosion of our internal security capabilities has been a series of court decisions based on a distorted interpretation of the meaning of the Federal Tort Claims Act.

This Act was originally placed on the books to protect federal employees who might be responsible for property damage while on duty. For example, a soldier, while driving an Army vehicle off-base, might have a collision with a privately-owned vehicle. In such a case the federal government becomes the sole and exclusive defendant.

But in 1971, the Supreme Court held "that individual employees or agents or representatives of the federal government could be held personally liable for a First Amendment tort, a constitutional tort." (statement of Mr. W. Raymond Wannall)

Once again, the Supreme Court created a civil "right" out of thin air with no constitutional basis and the effect has been catastrophic for domestic security. This infamous "Bivens decision" has become a tremendous tool for subversives.

Since this decision over 2,600 suits have been filed against some 10,000

Mount Vernon Signal

Published every Thursday, since November of 1887. Offices in the Mt. Vernon Signal Building on Main Street in Mt. Vernon Ky. Postmaster send address changes to P.O. Box 185 Mt. Vernon, Ky. 40456.

James Anderkin, Jr. Publisher
Perlina M. Anderkin, Editor
Richard F. Anderkin, Advertising Manager

Member of Ky. Press Association
Entered as 2nd Class Matter under Permit 1 at Mt. Vernon Post Office

ROCKCASTLE COMMUNITY Bulletin Board

Christmas program
The Christmas program at Livingston Pentecostal Church will be held Friday, Dec. 19th at 7:30 p.m. Everyone welcome. Rev. Miller is pastor.

Christmas Play
Maple Grove Baptist Church will present a Christmas play, "Shoemaker's Dream" at 6 p.m., Dec. 21st. Everyone invited. Free admission.

Christmas program at First Christian
The youth of First Christian Church will perform "We Bow Down" and other Christmas favorites at the church this Sunday, December 21 at 7 p.m. The public is invited.

Open House at parsonage
Open House will be observed at the First Christian Church parsonage on Williams St. this Sunday, Dec. 21, from 2 to 4 p.m. Eddie & Roxanne Hammond invite all to stop by.

Christmas program
The Fairview Baptist Church will present its Christmas program, "Angel Aware," Saturday evening at 7 o'clock, Dec. 20th. The public is invited. Special musical program, 7 p.m., Sunday, Dec. 21st.

Water office closed
The Northern Water District's office will be closed Dec. 22nd thru the 29th.

Band Concert
The Junior high and high school band will perform a Christmas concert at RCHS Sunday afternoon, beginning at 3 p.m. The program will be made up of traditional Christmas music. Admission is \$1.

Piano Recital
The students of Marsha Parsons will present their second annual piano recital at Wildie Christian Church on Fri., Dec. 19 at 7 p.m.

Joint Christmas party
The Christian Appalachian Project and the Senior Citizens program of Mt. Vernon will hold a joint Christmas party for the elderly of Rockcastle County on Friday, Dec. 19 at 12 noon at the Senior Citizen's hall behind the library. A meat dish will be provided and all are asked to bring a dish to the passed. Santa Claus will be there with a surprise for all good ladies and gentlemen. For transportation call Senior Citizens at 256-4316 or C.A.P. at 256-4810. Be prepared to sing Christmas carols so be in good voice.

Bulletin Board is Sponsored by
Cox Funeral Home
MT. VERNON, KY. — 256-2345

MARRIAGE LICENSES

Lisa Ann Barron, 18. Rt. 4. Mt. Vernon, date entry operator, to James Russell McKinney, 19. Rt. 1. Mt. Vernon, unemployed. Dec. 16, 1986.

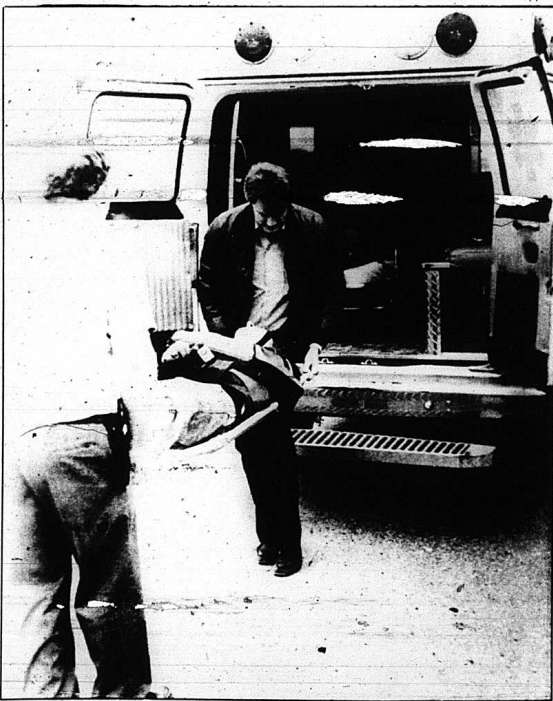

Rockcastle County ambulance attendants Richard Graham and Vernon Sowder load Ronald Stevens into the ambulance last Thursday afternoon after he was injured in a two vehicle collision on Hwy. 150. George Cope, Jr. of Corbin was trying to pass in his Datsun G Truck when he collided with the Ford pickup of Stevens and Glenn Roberts were riding in.

New police car . . .

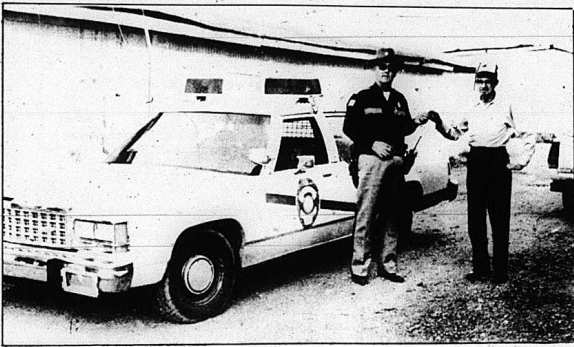

Broadhead Mayor Billy Bussell, right, hands keys to a new city police car to policeman Grant Petrey. The new Ford, a Crown Victoria, was purchased through bidding from Wallace-Arnett Ford in Berea. It was the first new police car for Broadhead in several years.



Accident scene . . .

Two local residents were injured in this accident last Thursday afternoon on Hwy. 150, 3 miles west of Mt. Vernon. Roberts and Romberg were taken to the Rockcastle County hospital after their Ford pick-up collided with a Daxol Gas Truck at approximately 12:30 p.m.



Blanche Baldwin

Blanche Baldwin inducted into Phi Kappa Phi at Eastern

Blanche Brown Baldwin, a general business major from Broadhead, has been inducted into Phi Kappa Phi, the national scholastic honor society at Eastern Kentucky University. "We believe that induction into Phi Kappa Phi is one of the highest academic honors at EKV," said Dr. Kenneth Hanson, professor and dean of the EKV College of Applied Arts and Technology, and sponsor of the society. To be inducted, students must maintain at least a 3.7 grade point average on a 4.0 scale for six semesters, he said. Admission is open to students in all disciplines, not only in liberal arts but in technical fields as well. This year 43 EKV students were inducted into Phi Kappa Phi. Eastern Kentucky University at Richmond is a comprehensive regional university serving more than 12,700 students on its 350-acre main campus with a diversity of programs in its nine colleges and graduate school.

3-DAY CLOSE-OUT SALE at SUES FASHIONS

U.S. 25 Renfro Valley

Featuring: Men's Levi Strauss & Lee Jeans - \$11⁰⁰

Thursday, Friday & Saturday 11 a.m. to 5 p.m.

256-9432

Everything will go at wholesale prices!!

HOLIDAY JOY TO ALL

Merry Christmas

Prices Effective December 15 Through December 24, 1986

Look For Many More Specials in Our 2 Page Ad At The Nearest Food Fair Supermarket

Cash Giveaway Winners

\$300 First Prize. Victor Hysinger

\$50 Second Prize. Teresa Adams

10 Books of Stamps 3rd Prize. Georgia Renner

Pepsi Cola 8-16 oz. Ret. **1.49**

Little Butterball **Turkeys** 4.9 Lb. Avg. Lb. **1.39**

Gold Best **Turkeys** 10-20 Lb. Avg. (lmt. 1 please) Lb. **.89**

FISCHER'S Festival Ham 11-16 lb. avg. 1.99 Limit 1 please	BUTTERBALL TURKEY Lb. 2 ⁹⁹ .99 Limit 1, Please 10-18 lb. avg. 1.09 lb.	BUTTERBALL Turkeys 18-20 lb. avg. .99 Limit 1, Please 10-18 lb. avg. 1.09 lb.
AY'S WHOLE BLUE LABEL Ham 14-17 lb. Avg. 1.29 Limit 1 With \$10 Add'l Order Shank 1.19 lb. Butt 1.49 lb.	FIELD Bacon 12 oz. 1.29	GROUND FRESH DAILY Ground Beef 3 lb. Pkg. or More .99 lb.
GREEN GIANT Vegetables 17 oz. 3.99 Limit 6, Please Cut Green Beans, Whole Kernel, Cream Style, or Noodle Cream or Sweet Pick.	PARKAY Margarine 1 lb. Quarters 2.89 Limit 4 With \$10 Add'l Order	PILLSBURY Cake Mix 18 oz. .69 Limit 3 With \$10 Add'l Order
CARNATION EVAPORATED Milk 12 oz. Can 2.99	CRISCO Shortening 3 lb. Regular or Butter Flavor 1.99 Limit 1 With \$10 Add'l Order	CHARMIN BATHROOM Tissue 4 Roll Pkg. .99 Limit 1, Please

<p>FLAV-O-RICH Ice Cream 1.79 Half Gallon</p>	<p>FOOD FAIR BROWN 'N SERVE Rolls 2.99 12 pack</p>
--	---

<p>BIRD'S EYE Cool Whip 49¢ Reg. or Extra Creamy 8 oz. CASHWU EXP. 12-24-86 Limit 1 Coupon Per Person</p>	<p>MAXWELL HOUSE Coffee 2.49 1 lb. Vac. Can Limit 1 With Coupon & \$10 Add'l. Order EXP. 12-24-86</p>
--	--

For More S & H Green Stamp Specials Look In Our Handbill!!!

<p>100 S & H Green Stamps WITH THIS COUPON & THE PURCHASE OF \$10-\$30 GROCERY ORDER EXP. 12-24-86</p>	<p>300 S & H Green Stamps WITH THIS COUPON & THE PURCHASE OF \$30-\$40 GROCERY ORDER EXP. 12-24-86</p>	<p>500 S & H Green Stamps WITH THIS COUPON & THE PURCHASE OF \$40 OR MORE GROCERY ORDER EXP. 12-24-86</p>
---	---	--

Obituaries

Cottengim

Mrs. Nora Cottengim, 71, of Taylor Mill, and formerly of Pine Hill, died Dec. 14, 1986, at the St. Elizabeth Hospital North in Covington.

She was born in Rockcastle County June 23, 1915. the daughter of the late Logan and Lizza Stallworth Renner. She was a member of the Callaway Pentecostal Church.

She is survived by a son, Bud Cottengim of Taylor Mill, three daughters, Miss Alma Jean Cottengim, Mrs. Geraldine Burton and Mrs. Barbara Cook, all of Taylor Mill; a brother, Sidney Renner of Pine Hill and a sister, Mrs. Reva McClurg of Dayton, Ohio; seven grandchildren and several nieces and nephews.

She was preceded in death by her husband, William Cottengim in January, 1986.

Services were conducted Dec. 17, at Dowell and Martin Funeral Home by the Rev. Lee Stanton. Burial was in the Pine Hill Cemetery.

Palbearers were: Billy Renner, Billy Burdine, Glen Browning, James Cottengim, Elzie Doan, Vernon Doan and Paul Long.

Bowling

Mrs. Bessie W. Bowling, 97, of Broadhead, and formerly of Sometown in Laurel County, died Dec. 16, 1986 at her residence.

She was born in Jackson

County Nov. 7, 1889, the daughter of Perry and Mariah Wilson Welch. She was the widow of Edward Bowling and was a member of the Church of Christ.

She is survived by two sons, Harry Bowling and Carmen Bowling, both of Sometown; a daughter, Mrs. Zell Caudill of Broadhead; a brother Mrs. Wood of Lexington and a sister Mrs. Nannie Welch of Dayton, Ohio.

Services will be conducted Thursday Dec. 18 (today) at 2 p.m. at House and Rawlings Funeral Home by Bros. O'Neal Martin and Larkin Pennington. Burial will be in the Sherman Benge Cemetery in London.

This obituary courtesy of Dowell and Martin Funeral Home.

CARD OF THANKS

The family of Thomas W. Kirby [Tommy] would like to thank each and everyone who was so kind to us during the loss of our loved one. A special thanks to, Bro. Robert French for the kind words, to the Parker Brothers for the beautiful songs and Dowell and Martin for being so kind to us. Thanks to all our friends and relatives for the beautiful flowers, the food and the money. A very special thanks to Bro. James Nicely, the palbearers and Billy Dowell for going to Indiana and having graveside services for Tommy. God bless leach and everyone of you.

Wife, Children, Mother
Brother and Sisters

Card of Thanks

The family of Rebecca Crech would like to thank everyone who helped at the time of the sickness and death of our loved one. A special thanks for the flowers and food. Also, to the entire staff of Rockcastle Co. Hospital and Dr. G.W. Griffith, Bro. Oliver Abney, Bro. Olen McGuire and the Cox Funeral Home.

Rebecca Crech Family

Card of Thanks

The family of Charles James [Jimmy] Kirby would like to thank everyone for the kindness and prayers at the time of the death of our loved one. A special thanks to the singers and palbearers and Bro. Lester Arnold. Also to those who brought food and money and sent flowers and to those who just came and sat with us with their comforting words which will never be forgotten. Also, thanks to Cox Funeral Home for the help and kindness. God bless each one of you.

The Kirby Family
The McFerron Family

"Looking Ahead" [Cont. From 2]

federal employees, many of them FBI agents, even Director Webster himself. These suits are intended by subversives to harass law enforcement and intelligence agents and agencies. And they have been highly successful in intimidating agents and individuals interviewed by them.

Even if they do not actually file a suit, the threat to bring suit is often enough to intimidate all but the most valiant among us. It is a tactic being used more and more often to silence those who would expose subversion in America.

The Director of the FBI has pointed out that a problem exists with agents becoming reluctant to carry out their investigative responsibilities for fear they may have to defend themselves in a law suit.

They know of the case of Mr. W. Raymond Wannall, former Assistant Director of the FBI for Intelligence, who was sued for \$300 million in the case of five other agents who were sued in Washington, D.C., with the American Liberties Union bringing the action and claiming \$300,000 in attorney's fees.

We have a terrible situation here in this country where subversives can use our laws to extract intelligence secrets under the Freedom of Information Act; deny vitally important information to security agencies under the Privacy Act; and intimidate security agents and loyal citizens into silence and/or inactivity as a result of the misinterpreted Federal Tort Claims Act.

The security of America dictates immediate revision of these three laws. Failure to do so would be the height of folly and would only continue to serve the interests of those who would destroy the nation.

Your child's health

by Dr. John Payne

"Quick, let's go to the hospital: little Billy bumped his head on the chair and fell on the carpet. I know he broke his brain!" Head injuries in children, while usually mild, are a very emotionally charged injury. Parents often think the child needs skull x-rays or other tests. Doctors, ever fearful of lawsuits, are likely to oblige them and order x-rays. They are even more likely to give out elaborate instructions about waking the child up every hour all night, watching his eyes for unequal pupils, and asking him the year and day and who is the president - a hard question for a three year old even with no lump on his noggin and who has not been wakened up all night long.

Certainly children should be evaluated after a head injury but this can often be done by his parents. Did the child get up right away and cry appropriately? Did he go back to playing after a few minutes? Did he seem OK after a half hour and avoid vomiting? If all these things seem all right, then it is doubtful and serious injury exists. If he seems sicker and winds up in the Emergency Room the chances of finding anything abnormal on x-ray if the doctor doesn't find anything on exam is about 1 in 5000. Emergency Room instructions about head injuries are often written for adults and are sometimes overly complicated.

In a study of 321 children with minor head trauma parents were

contacted by phone one month after the accident. Physical illness was rare, and only 7% had complained of headache. How-

ever, a significant number had missed school or had other significant limitations of activities due to parental restrictions of self imposed limits. Most of these restrictions probably were not realistic, but were judged due to anxiety created by or made worse by the instructions given the family.

Pvt. Brown completes basic

Army Private Raymond M. Brown, son of Clarence R. Brown of Rural Route 1, Broadhead, and Edith D. Brown of Rural Route 5, Mt. Vernon, has completed basic training at Fort Leonard Wood, Mo.

During the training, students received instruction in drill and ceremonies, weapons, map reading, tactics, military courtesy, military justice, first aid, and Army history and traditions.

Call Classified Ads and News Items to 256-2244

The House Mechanic Building the New-- Remodeling the Old-- Repairing the Broken-- Kitchen, Family Rooms, Bath, Additions, Etc. JACK WREN

Free Estimates

256-5338

"Sincere Personal Service"



Billy Dowell

PROFESSIONAL GUIDANCE BECAUSE WE CARE...

CONSULT US FOR PRE-ARRANGED FUNERAL SERVICE - IT HELPS YOU PLAN YOUR FAMILY'S FUTURE AND INSURES SERVICE IN KEEPING WITH YOUR PERSONAL DESIRES



Roy Martin

Dowell & Martin FUNERAL HOME

Mt. Vernon, Kentucky 40456 Telephone 256-2991

24 Hr. Obituary Line - Phone 256-2997

BLUE GRASS STOCKYARDS, CO., INC.

Blue Grass Stockyards Blue Grass Stockyards II
Lisle Road, Lex., Ky. Angliana Ave., Lex., Ky.
Tel. 255-7701 Tel. 252-7755

Cattle Auct.: Mon. & Tues. 8:30 a.m.
Hog & Lamb Auction: 2:00 p.m.

Cattle Auct.: Wed., 8:30 a.m.
No Hog sale at this location

The management and Personnel of the Blue Grass Stockyards would like to thank the livestock producers of Rockcastle County for supporting our market through the year. We appreciate your confidence in us to act as your marketing agent and pledge to continue our best in marketing your consignment.

**We Wish You a Merry Christmas
And a Happy New Year!!!**

We will hold no sales during Christmas week or the week after. Sales resume Monday, January 5, 1987.

Big Christmas Savings

Thru December 24th

Dexter

25% Off

9 West

25% off

Nicole

20% off

Dexter

20% off

CONNIE

20% off

French Shrinker Shoes for men 40% off

NORTH HILL SHOES

Located Marion Place 1562 N. Main London, KY 864-7152

Hours Mon-Sat 10-9 Sun 1-6

Deadline for next week's Signal is noon Monday

This Week's Specials

SQUARE DEAL

auto sales

This Week's Specials

81 JEEP CJ-7 Laredo, Hard top, locking front end, 6 cyl., 4 speed, stereo, gold with bronze hard top. Free 24 months/24,000 mile drive train warranty. Only \$1,495.

<p>4x4's</p> <p>84 Nissan, 454 Pickup, like new, 25.0 spd., AM/FM stereo, tilt wheel, sun roof, sliding rear window, chrome wheels, only 2300 miles, factory warranty. Now \$10,500.</p> <p>84 CJ7 Jeep, Auto, 6 Cyl., PS/PB, vinyl top, AM/FM cassette, chrome wheels and bumpers. Free 24/24 drive train warranty. Compare \$6,995.</p> <p>84 Chevy S-10 Blazer, 4x4, V6, Auto, Air, Tilt, Cruise, AM/FM Cassette, PS/PB, power windows and door locks, luggage rack, 2 tone gray and white, free \$10,450 warranty. Sharp \$10,450.</p> <p>84 Chevy S-10 Blazer, 4x4, V6, auto, air, AM/FM Cass., luggage rack, 2 tone black/silver, 24/24 warranty. really sharp \$8,950.</p> <p>78 CJ7 Jeep, auto, 6 Cyl., Hard Top, solid black. \$2,495.</p> <p>78 Chevy, 4x4, 1/2 ton pickup, long bed, auto, PS/PB, orange. Only \$1,895.</p> <p>86 Ford Ranger, 4 spd., 4 cyl., bed in rack, 2 tone, AM/FM Cass., solid black with maroon vinyl int., rear step bumper, free 24/24 warranty. Compare \$6,995.</p> <p>84 Ford Ranger, Auto, V6, Air, AM/FM Stereo, CB, rear window louvers, rear step bumper, PS/PB, sport wheels, blue with blue, 4 cyl. int., 24/24 warranty, only 17,000 miles. Now \$5,960.</p>	<p>84 Chevy, 1/2 ton pickup, V8, auto, air, PS/PB, new tires, dark brown, vinyl int., rear step bumper, free 24/24 warranty. \$5,995.</p> <p>83 Chevy, 1/2 Ton, V8, auto, air, 2 tone brown & tan, free 24/24 warranty. \$4,550.</p> <p>83 Ford F-150, Super Cab Pickup, auto, V8, air, AM/FM Stereo, free 24/24 warranty. \$6,795.</p> <p>83 Ford F-150, Pick-Up, 4 spd., Big 6 eng., PS/PB, long bed, free 12/12 drive train warranty. \$4,495.</p> <p>81 Chevy, 1/2 Ton Pickup, V8, auto, PS, rally wheels, bed rails, rear step bumper, bronze with vinyl int., 24/24 warranty. Only \$3,695.</p> <p>74 Ford, 1/2 Ton Pickup, 302, V8, auto, PS, 2 tone blue white camper top, step bumper. Only \$1,650.</p> <p>68 Chevy, 1/2 Ton pickup, 3 spd. manual transmission, 6 cyl., wood bed, auto, PS/PB, orange. \$1,995.</p> <p>CARS</p> <p>86 Ford LTD Crown Victoria, 4 Dr., auto, V8, air, radio, bucketkin wheels int., 24/24 warranty. Only \$6,495.</p> <p>85 Chevrolet 1800 2-28, 305, V8 H.O. Engine, 5 spd., lots of options, free 24/24 warranty. \$10,650.</p> <p>84 Chevrolet Celebrity, 4 dr., V6, auto, air, maroon w/ivory int., 24/24 warranty. Compare \$6,990.</p> <p>84 Chevrolet Cavalier SW, auto, 4 Cyl., AM/FM stereo, roof rack, 24/24 warranty. Sharp \$5,395.</p>	<p>84 Olds Regency Brougham, 4 Dr., loaded w/options, also V8 eng., charcoal gray w/charcoal int., free 24/24 warranty. Compare \$3,750.</p> <p>84 Dodge Aries, 4 dr., auto, 4 cyl., AC, am/FM cass., luggage rack, wire wheel covers, med. blue w/dark blue int., 24/24 warranty. \$4,495.</p> <p>83 Olds Custom Cruiser, 3 seater wagon, V8, loaded w/options, only \$3,900 miles. It. brown wood grain, dk. brown cloth int., 24/24 warranty. Compare \$6,395.</p> <p>83 Thunderbird Heritage, Dk. brown, tan cloth int., bucket seats, all power, low miles, 24/24 warranty. \$6,495.</p> <p>83 Lincoln Town Car, 4 Dr., loaded w/options, gold with gold leather int., 24/24 warranty. Only \$4,500.</p> <p>83 Plymouth Reliant, 4 dr., auto, 4 Cyl., AM/FM stereo, air, blue w/white cloth int., 24/24 warranty. \$4,850.</p> <p>82 Buick Regal, 2 Tone brown/tan, bucket seats, console, V6, auto, PS/PB, AM/FM Cass., low miles, free 24/24 warranty. \$4,850.</p> <p>81 Chevrolet Monte Carlo, V6, auto, air, new tires, AM/FM, \$3,350.</p> <p>81 Chevette, 4 Dr., 4 cyl., 4 spd., blue w/vinyl int. Only \$1,250.</p> <p>79 Dodge Aspen, 2 Dr., slant 6, auto, air, dk. green w/bucketkin top and int. Only \$1,495.</p> <p>We also have lots of other cars & trucks starting at \$300 and up.</p>
--	---	--

Located on Hwy. 25 .1 mile north of State Police Post

Open Mon-Sat 10-9 Sun 1-6

ON THE SPOT BANK FINANCING 864-2880

Don't want to buy?

Why not LEASE?

**Leasing Specials Now
During Chevrolet's 75th Anniversary And
GMAC's Holiday Leasing Plan...**



Lease A 1987 Chevy Camaro

Only **\$195.01** per month*

Lease A 1987 Chevy Nova

Only **\$175.01** per month*

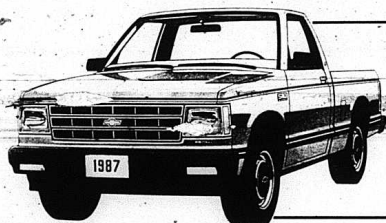

Lease A Chevy S-10 Pickup

Only **\$174.99** per month*

Automatic, Air, V-6.

Offer Ends January 1, 1987

**Lease A 1987
Chevrolet Silverado**

CR-Short Wheel Base
Loaded

Only **\$230.02** per month*

CR-Long Wheel Base
Loaded

Only **\$230.03** per month*

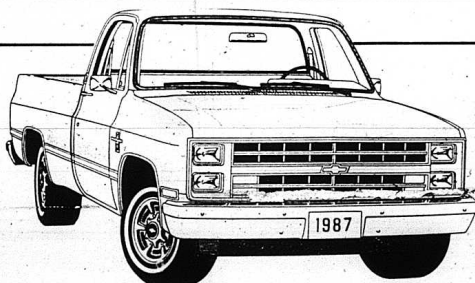

**CR-Long Wheel Base
Work Truck**

Only **\$205.02** per month*

**Savings Up To \$30.00 Per Month
Compared To Regular Leasing!**

*Leasing Payments Based On 48 Months, Thru GMAC With Approved Credit.

CHEVROLET

WALDEN

Chevrolet & Oldsmobile, Inc.

529 South Main St.

864-5184

London, Ky.

3 lbs. Package or More
Fresh Lean
Ground Beef
89
lb.

Blade
Chuck Roast
1⁰⁹
lb.

Armour Veri-Best
Platter Pleasing
Quarter Pork Loin
1.39
lb.



12 oz. Fischer's
Wieners **1.19**
12 oz. Fischer's
Dixie or Ham & Cheese
Loaf **1.99**
12 oz. Fischer's
Mellwood Bacon **1.49**
1 lb. Fischer's
Reg., Thick, German or Garlic
Bologna **1.69**
8 lb. Fischer's
Lard **3.99**

U.S.D.A. Choice Platter Pleasing
Stew Beef
1.79
... lb.

Semi-Boneless
Chuck Roast
1²⁹
Lb.

U.S.D.A. Choice Platter Pleasing Round Bone
Shoulder Roast lb. **1.49**

1 lb. Regular, Drip, A.D.C., or Electra Perk
Maxwell House
2⁴⁹
L 1 w/510 Order



8 oz. Flav-O-Rich
Sour Cream **.55**
8 oz. Flav-O-Rich
Onion Dip **.49**
Half Pint Flav-O-Rich
Whipping Cream **.49**
10 oz. Per Box
Pie Shells **1.99**
10 oz. 3 Varieties
Big Country
Biscuits **.59**

1 lb. Filled
Marshmallows **.79**
12 oz. Box
Marshmallow Creme **.99**
12 oz. 4 Varieties
Carnation
Cocoa Mix **1.69**
11 oz. Dole Mandarin
Oranges **.79**
20 oz. 6 Varieties Dole
Pineapple **.99**
46 oz. Dole Pineapple
Juice **1.49**

3 lb. Shortening
Regular or Butter Flavor
Crisco
1.99
Lmt. 1 w/510 Order



12 oz. Overweight
Rinsol **3.59**
32 oz. 50/50 Label
Dash Cream
Sunlight **1.29**
64 oz. Fabric Softener
Final Touch **1.99**

200 ft. Giant
Reynolds Wrap
3.59
Reynolds Wrap 200'

6 oz. 8 Varieties
Gelatatin
Jello
.69
JELLO

Gallon Jug Colonial Farms Homogenized
Milk
1⁷⁹

25 lb. Heavy Duty
Reynolds Wrap **1.99**
10 oz. Trash Bags
Yellowbags **1.29**
64 oz. Liquid
Cheer **4.49**

1 lb. Quarters
Margarine
Parkay
59



5 lb. Bag Plain, Buttermilk
Self-Rising, or Yellow Martha White
Corn Meal
99

22 oz. Carnation
Coffee Mate
2⁸⁹



5.6 oz. Non-Dairy Topping
Dream Whip
1⁴⁹



15 oz. Stokely
Whites or Silver
Beets **2/89**
15 oz. Stokely
Apple Sauce **2/79**
46 oz. Stokely Tomato
Juice **.89**
32 oz. Stokely Tomato
Catsup **.99**
15 oz. Ralston
Wheat Chex **1.79**
17 oz. Ralston
Rice Chex **2.49**

14-15 oz. Can Stokely
Vegetables
3/99
Lmt. 6

1 lb. Box Domino
Light Brown, Dark Brown,
10X Confectioners
Sugar
69
L 1 w/10 Order

32 oz. Bob White
Syrup **1.29**
32 oz. Smucker's
Cape Jam or
Jelly **1.39**
11.5-12 oz. 3 Varieties Hershey's
Chocolate Chips **1.89**
12 oz. Hersey's
Peanut Butter
Chips **1.69**

12 oz. Can Carnation
Tall Can Evaporated
Milk
2⁹⁹



5 lb. Bag Plain or
Self-Rising Martha White
Flour
99
Lmt. 1 w/510 Order



8 oz. Birds-eye
Regular or Extra Creamy
Cool Whip
69

15 oz. Stokely
Fruits
2/139
Fruit Cocktail - Sliced or Halves - Peaches or Pear Halves

17 oz. Ralston
Corn Chex **2.19**
1 lb. Plain or Peanut
M & M's **2.19**
16 oz. Paramount
Sweet Pickles **1.19**

18 oz. Box Post
Corn Flakes
Toasties
1.49

18 oz. Box All Varieties
Betty Crocker
Cake Mix
89
16 oz. Frosting 1.59

5 lb. Pure
Granulated
Sugar
1.49
Limit 1 With \$15 Addt. Order Please

4 Roll White or Assorted
Bathroom Tissue
White Cloud
99
Limit 1 With \$15 Addt. Order, Please



16 oz. Can Whole or Jellied
Ocean Spray Cranberry
Sauce
89

Produce

Bananas 3 Lb. **.99**
Tangelos 5 Lb. **1.59**
Red 'n Yellow Apples 5 Lb. **1.59**
Florida Oranges 5 Lb. **1.59**
Idaho Potatoes 10 Lb. **1.69**
Jumbo Celery **.59**
Red Emperor Grapes **.59**
Carrots 1 Lb. **3/89**

8-16 oz. Bottles Diet Pepsi.
Pepsi Free, Diet Pepsi Free,
Mt. Dew &
Pepsi Cola
159
Plus Tax & Deposit



SUPERIOR
Food Markets
U.S. 25 South Mt. Vernon
Symbol of Quality



Christmas tree market growing

It was only 135 years ago that Pennsylvania Mark Carr hauled green trees from his land in the Catskills to the sidewalks of New York City to set up the first Christmas tree retail lot.

Capitalizing on the German tradition of decorating evergreens with ornaments and lights, Carr made Christmas trees available not only to those near wooded

areas but to urban dwellers alike. He also began what has become a very big seasonal business.

Until recent years, almost all of the Christmas trees sold in Kentucky were shipped in from Michigan and several other states.

This year that trend is beginning to change, according to Dr. Deborah Hill, extension forestry specialist at the University of Kentucky. Hill estimates there will

be between 10,000 and 20,000 Kentucky grown Christmas trees available for sale at retail lots and at wholesale and cut operations run by producers' farms throughout the Commonwealth.

Hill has been working with Kentuckyans for several years providing assistance for those interested in growing Christmas trees to supplement their farming incomes.

Five years ago, there were between 25 and 50 people growing Christmas trees in Kentucky, Hill said. Right now, our estimates show there are between 100 and 200 people growing Christmas trees for sale.

Shook's takes about six years to get a tree to cutting size, many of the new producers will have trees for several years. But those who get into the industry early are beginning to sell their trees.

"We've got to do it. Hill and the studies by the University of

Kentucky is concluding on the feasibility of growing Christmas trees," said Agriculture Commissioner David Bost. "They are providing valuable information to the Christmas tree growers on production. But they are also evaluating market conditions and the impact of planning for their future business."

When you consider that well-trees cost about 10 cents each for Christmas trees sold for between \$1.50 to \$2.00 and up, it's no surprise that \$25 of retail has there's more to be made at

Commercial Properties

2 Acres - Best location for fast food or station around - near Druber's Restaurant and the intersection of 25 and the new 461 bypass. Priced at \$119,000. N6

Commercial Building - main Street. Brodhead. Has approximately 4,500 sq. ft., city water, new roof, being utilized as a furniture store. Priced at \$21,500. K4

Commercial Building - Burr on U.S. 25. Has 2 1/2 bath, water, lot measures 145' x 120 ft. deep. Adaptable to any service station. Adapted to other business. Priced to sell at \$10,500. M8

Commercial Building - West Main Street, Mt. Vernon. Could be used for a variety of small businesses or adapted for office space. Very easy. Priced at \$8,000. G3

Commercial Building and Lot - South of Mt. Vernon, U.S. 25. Building and Business. Well-kept deal operating as Rockcastle Roller rink. Although the building is being utilized as a skating rink, it could be adapted to water, lot type business. 10' x 125' - records available to qualified prospects. Priced at \$185,000. M15

Commercial Property - Approximately 6 miles north of London on Hwy. 25 containing approx. 2 1/2 acres - Improved with 3 multi-purpose buildings. Would be ideal for most any type commercial venture. \$154,900. P20

NEW LISTING - Commercial Building and Lot - just off Main Street. Large warehouse type building with 19,000 sq. ft., good entrance access. Ideal for small manufacturing or storage building. Plus large extra lot with ample parking. \$150,000. P29

25 Acres - more or less, located near Ottawa section of Rockcastle County. 980 lb. tobacco base, priced for quick sale at only \$14,900. P22

\$50,000 and Up

Excellent Location - Wilson St. in Mt. Vernon. 1 1/2 story and brick house. It has living room, kitchen, 2 bedrooms, bath and utility room on the first floor and 2 bedrooms and bath on the second floor plus a full basement. Block garage building, several shade trees, hot fuel oil and wood furnace, fireplace and much more. \$59,900. P12

Prestigious Home - In the Country - Home has 3 bedrooms, large family room with fireplace, dining room, kitchen with built-in appliances, and 2 baths on the upper level with a beautiful view from the balcony. The lower level has an entrance foyer, multi-purpose room, wall bath and 2 car garage. Also has washer/dryer hook-up, wall to wall carpet, electric heat. \$89,800. N5

approximately 2 acres. firm home has 3 bedrooms, 2 baths, kitchen/dining room combination, living room, family room, den, bedroom and utility room. Also has electric heat, air, built-in oven, range and dishwasher - excellent 26 x 26 workshop and garage - 2 decks, porch very private, wooded. Priced at \$65,500. N13

Ranch Colonial Style Brick - Mareburg. House has living room, kitchen, family room, 3 bedrooms, utility room and 2 baths. Also has electric heat, wall to wall carpet, built-in cabinets, fully insulated. 1 car garage and full basement with outside entrance. \$59,900. N11

100 Acres - Timber, section of Rockcastle County. Priced to sell at \$14,900. N7

240 Acres - approximately 2700 lb. tobacco base. 2 barns and 4 room house in need of repairs, garage, water provided by two springs and a creek, firewood. Skeggs Creek Road. Reduced to \$59,000. F5

140 Acre Farm - Allen Road in Otterbein section of Lincoln County. Approx. 80 acres crop land - some marketable timber - 1668 lbs. tobacco allotment - older home - 2 barns - crib and other buildings. \$115,000. N19

100 Acres - 1 mile off US 26 on the Orlando Road. 900 lb. tobacco base, washer house with 3 bedrooms, living room, kitchen and bath. Also has frame/dryer hook-up, electric heat, all for \$43,900. D4

75 Acres - 1/2 of one of some marketable timber, undeveloped land. Only \$200 per acre. N20

A Frame House With 1 1/2 Wooded Acres - Woodstock section of Pulaski County. The house has 4 bedrooms, 3 baths, 2 kitchens, 2 fireplaces and flu for wood burner. Approx. 2,000 sq. ft. with Pella windows plus many more extras. Priced at \$64,900. A17

115 Acre Farm - Broughton section off Lincoln County - Approx. 50 acres crop and pasture land and balance in woods - abundance of water. Improved with a 5 bedroom frame house, 2 car garage and a combination barn. \$59,900. N11

120 Acres - Highland section of Lincoln County - 80 Acres crop and pasture land and balance in woods. Improved with a stock and tobacco barn, 2200 lb. basic tobacco allotment, abundance of water, good cattle farm. Priced at \$56,900. N10

45 Acre Farm - Near Crooked Creek - Singletown. Improved with 3 bedroom house and log barn. Also has good spring - timber - privacy. Reduced to \$19,400. P11

65 Acre Farm - In the Green River section of Lincoln County. It is improved with a 7 room house with 1 1/2 basement, 2650 barn, 3 outbuildings and is watered by 3 good wells. Tobacco allotment of 1256 lbs. Also included is farm equipment. \$45,000. P11

10 Acres - edge of Mt. Vernon near Industrial Park and new 461 - development potential. Reduced to \$29,900. M21

71 Acres - near Burr with access to highway 25. Sound investment, real potential. All for \$21,500. M12

3 Acres - Old Brookfield Mt. Vernon farm. Includes house, barns, new equipment building, grain bins and silos. \$400,000. J5

3 Acres - Lake Linville. Good building sites. Priced at \$8,500. G3

190 Acres - Chester Ridge, Mt. Vernon Hill section of Rockcastle County. Undeveloped land. \$29,500. F4

BUSINESSES

Apartment Complex and Laundromat - 10 units - Wayneburg. Ideal for the investor. Going business with excellent income. \$159,900. P4

Commercial Property - In Mt. Vernon. Formerly known as the One-Stop Market. Ideal for service station, convenience type store. Priced at \$69,900. P5

Grocery Business and Living Quarters - Known as the Calloway Market. Owners want to move - say \$12. The selling quarters has 3 bedrooms, a dining room, a living room, a kitchen with fixtures and equipment and an additional storage room. Ideal for the individual wanting an extra income. \$24,800. M16

Farms and Acreage

Luxurious Country Living - 2 Acres only 1 1/2 miles from city limits. London. 4 bedroom brick home, 3 baths, large family room with fireplace, kitchen formal dining room, full basement, 2 car garage, swimming pools, barn, workshop, 1100 lb. tobacco base. many more extras and very private. All for \$158,000. P17

Commercial Building - West Main Street, Mt. Vernon. Could be used for a variety of small businesses or adapted for office space. Very easy. Priced at \$8,000. G3

Commercial Building and Lot - South of Mt. Vernon, U.S. 25. Building and Business. Well-kept deal operating as Rockcastle Roller rink. Although the building is being utilized as a skating rink, it could be adapted to water, lot type business. 10' x 125' - records available to qualified prospects. Priced at \$185,000. M15

Commercial Building - Burr on U.S. 25. Has 2 1/2 bath, water, lot measures 145' x 120 ft. deep. Adaptable to any service station. Adapted to other business. Priced to sell at \$10,500. M8

Commercial Building - main Street. Brodhead. Has approximately 4,500 sq. ft., city water, new roof, being utilized as a furniture store. Priced at \$21,500. K4

2 Acres - Best location for fast food or station around - near Druber's Restaurant and the intersection of 25 and the new 461 bypass. Priced at \$119,000. N6

25 Acres - more or less, located near Ottawa section of Rockcastle County. 980 lb. tobacco base, priced for quick sale at only \$14,900. P22

\$50,000 and Up

Excellent Location - Wilson St. in Mt. Vernon. 1 1/2 story and brick house. It has living room, kitchen, 2 bedrooms, bath and utility room on the first floor and 2 bedrooms and bath on the second floor plus a full basement. Block garage building, several shade trees, hot fuel oil and wood furnace, fireplace and much more. \$59,900. P12

Prestigious Home - In the Country - Home has 3 bedrooms, large family room with fireplace, dining room, kitchen with built-in appliances, and 2 baths on the upper level with a beautiful view from the balcony. The lower level has an entrance foyer, multi-purpose room, wall bath and 2 car garage. Also has washer/dryer hook-up, wall to wall carpet, electric heat. \$89,800. N5

approximately 2 acres. firm home has 3 bedrooms, 2 baths, kitchen/dining room combination, living room, family room, den, bedroom and utility room. Also has electric heat, air, built-in oven, range and dishwasher - excellent 26 x 26 workshop and garage - 2 decks, porch very private, wooded. Priced at \$65,500. N13

Ranch Colonial Style Brick - Mareburg. House has living room, kitchen, family room, 3 bedrooms, utility room and 2 baths. Also has electric heat, wall to wall carpet, built-in cabinets, fully insulated. 1 car garage and full basement with outside entrance. \$59,900. N11

100 Acres - Timber, section of Rockcastle County. Priced to sell at \$14,900. N7

240 Acres - approximately 2700 lb. tobacco base. 2 barns and 4 room house in need of repairs, garage, water provided by two springs and a creek, firewood. Skeggs Creek Road. Reduced to \$59,000. F5

140 Acre Farm - Allen Road in Otterbein section of Lincoln County. Approx. 80 acres crop land - some marketable timber - 1668 lbs. tobacco allotment - older home - 2 barns - crib and other buildings. \$115,000. N19

100 Acres - 1 mile off US 26 on the Orlando Road. 900 lb. tobacco base, washer house with 3 bedrooms, living room, kitchen and bath. Also has frame/dryer hook-up, electric heat, all for \$43,900. D4

75 Acres - 1/2 of one of some marketable timber, undeveloped land. Only \$200 per acre. N20

A Frame House With 1 1/2 Wooded Acres - Woodstock section of Pulaski County. The house has 4 bedrooms, 3 baths, 2 kitchens, 2 fireplaces and flu for wood burner. Approx. 2,000 sq. ft. with Pella windows plus many more extras. Priced at \$64,900. A17

115 Acre Farm - Broughton section off Lincoln County - Approx. 50 acres crop and pasture land and balance in woods - abundance of water. Improved with a 5 bedroom frame house, 2 car garage and a combination barn. \$59,900. N11

120 Acres - Highland section of Lincoln County - 80 Acres crop and pasture land and balance in woods. Improved with a stock and tobacco barn, 2200 lb. basic tobacco allotment, abundance of water, good cattle farm. Priced at \$56,900. N10

45 Acre Farm - Near Crooked Creek - Singletown. Improved with 3 bedroom house and log barn. Also has good spring - timber - privacy. Reduced to \$19,400. P11

65 Acre Farm - In the Green River section of Lincoln County. It is improved with a 7 room house with 1 1/2 basement, 2650 barn, 3 outbuildings and is watered by 3 good wells. Tobacco allotment of 1256 lbs. Also included is farm equipment. \$45,000. P11

10 Acres - edge of Mt. Vernon near Industrial Park and new 461 - development potential. Reduced to \$29,900. M21

71 Acres - near Burr with access to highway 25. Sound investment, real potential. All for \$21,500. M12

3 Acres - Old Brookfield Mt. Vernon farm. Includes house, barns, new equipment building, grain bins and silos. \$400,000. J5

3 Acres - Lake Linville. Good building sites. Priced at \$8,500. G3

190 Acres - Chester Ridge, Mt. Vernon Hill section of Rockcastle County. Undeveloped land. \$29,500. F4

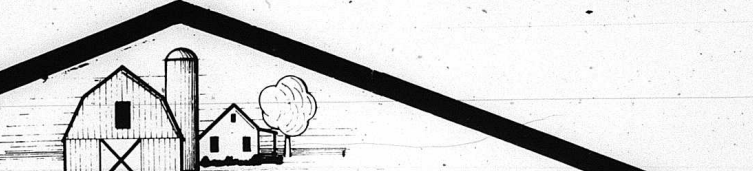

REAL ESTATE FOR SALE

Due to the holidays, our listings will not appear in the next 2 issues of the Signal but will return after the New Year. We wish everyone a Merry Christmas and a Happy New Year!!!

Sale Pending

New 3 Bedroom - Old Brookfield. Dryer hook-up, wall to wall carpet. \$49,900. P12

New Listing - Tri-Level. On Hwy. 76. The lower level has family room, bath, utility room and garage. Middle level has living room, kitchen with built-in cabinets and the upper level has 3 bedrooms and bath. It also has washer/dryer hook-up, large porch and large carport. Priced at \$29,900. P27

\$30,000 - \$40,000 Range

FHA Assumable Loan - 3 Bedroom Brick Home - This house also has living room, kitchen, utility room and bath. Also has private front and back yard, situated on a cul-de-sac. Priced at \$18,900. M14

Bedford Stone - In Town. This house has 3 bedrooms, living room and dining room combination, utility room and bath. Also has washer/dryer hook-up, electric heat, 1,200 sq. ft. living area, fireplace and a car carport. All for \$39,900. P25

House and Lot - House has 3 bedrooms, living room, kitchen, utility room and bath. Also has wall to wall carpet, flu and washer/dryer hook-up. Located just off Park Highway, Road \$32,900. P5

Bedford Stone - 3 miles from Mt. Vernon. House has 3 bedrooms, living room, kitchen, bath and full basement. Also has oil heat, hardwood floors, washer/dryer hook-up and easy water. Situated on approximately 3 acres. All for \$39,900. J11

440,000 - \$50,000 Range

Brick Home with 2 Acres - Mareburg. This lovely brick home has 3 bedrooms, living room, kitchen 1 1/2 baths, and utility room. It also has electric heat, carport and garage. Also has well and city water. Reduced to \$49,900. J11

Split Foyer - Valley Manor Subdivision - House has 3 bedrooms, 1 1/2 baths, kitchen, living room, dining room, utility room and large family room. Also has total electric and garage and is situated on a handy lot. Reduced to sell quick at \$43,500. P10

Bedford Stone Home - House has 3 bedrooms, living room, dining room, kitchen combination with lots of cabinets, bath, full basement and attached garage. Also has 2 fireplaces, plus many more. Located on Hwy. 461. \$48,900. D15

Brick Home - Richmond St. - Commercial Potential. Lot measures 137x168. House has living room, kitchen, bath, and 1 bedroom downstairs with 3 bedrooms and bath upstairs. It also has gas heat, stone doors and vinyl floors. Good solid home. Priced at \$17,500. P21

3 Bedroom Frame House - Near Hwy 143. House also has family room, kitchen dining room combination, living room, utility room, bath, washer/dryer hook-up and city water. The property also has a detached 2 car garage. All situated on 4 1/2 acres. Priced at \$29,900. P19

Near Lake Linville - 2 Acres - House has large living room, kitchen/dining room combination, 2 bedrooms, 2 1/2 baths, hot pump central air, built-in cabinets, fireplace and 2 car garage. Owner will consider trade - just off Hwy 143 Road. Reduced to \$29,900. M20

Cozy Compact Home in the Country - Home has living room, kitchen, utility room, bathroom, bedroom, well and city water available. Room for large garden. Just off Big Hill Road. \$9,900. M14

Near the Hospital - house and large lot, measuring approximately 90 x 165. House has 3 bedrooms, kitchen, dining room, family room, bath and utility room. Also has storm doors and windows, city water, washer/dryer hook-up and fireplace. Perfect Street in Mt. Vernon. \$26,000. M17

6 Room Frame House with bath, central heat, an conditioning tape lot trees, mature shrubs, washer/dryer hook-up. Located on Hwy 27. Priced at \$29,900. P19

1977 Mobile Home - home has living room, kitchen, dining room, combination, bath, utility room, 2 bedrooms, total electric, wall to wall carpet, washer/dryer hook-up. Located on Poplar Street in Mt. Vernon. Excellent condition. Only \$6,000. N1

House and Lot - Located 3 miles south

of Mt. Vernon of U.S. 25. It has 3 bedrooms, living room, kitchen dining room combination, utility room, 2 1/2 baths, washer/dryer hook-up. Also a storage building. Situated on 2 acres. Priced at \$22,500. P19

Frame House - Crab Orchard. This 1 room house consists of 2 bedrooms, living room, kitchen, bath and carport. City water and sewer. Priced at \$10,900. N2

1974 Mobile Home - Mobile home has 2 bedrooms, living room, kitchen, bath and oil heat. To be moved on your lot. Only \$3,500. P24

Mobile Home and Lot - In Mt. Vernon. 1981 13x71 mobile home with 2 bedrooms and bath. Washer/dryer hook-up total \$12,900. P14

In the Country - 23 Acres with Compact Home - House has 2 bedrooms, living room, kitchen, washing dryer hook-up and bath. Also a small barn and garage. Near the Quail Community. All for \$19,900. P24

Holly Park Mobile Home and Lot - Home has 3 bedrooms, living room, kitchen, dining room, utility room, gas heat. Good well, septic tank situated on a large lot near Mt. Vernon. \$19,900. P25

Mobile Home and Lot - 12 1/2 x 62 Crimons. 3/4 mile Section of Rockcastle Co. Home has 2 bedrooms, living room, dining room combination, kitchen and bath. Also has central air, oven, range, refrigerator and washer/dryer hook-up. Priced at \$8,900. P26

ALL KINDS OF LOTS

What kind do you want? Small lot? Big lot? Restricted lot? Unrestricted lot? Wooded lot? Level lot? Hill lot? Expensive lot? Inexpensive lot? Lots located at Evergreen Estates, Valley Manor Subdivision, Lake Linville, Woodstock Creek, Centerville and other areas. Call Dan Bost at 258-5454. MOUNTAIN APPROPRIATE TO SEE THEM TODAY.

Subdivision Near Lake - Located on the Barnett Road. 26 lots measuring an acre up and restricted. Several of the lots front on a backstop road and city water is available. Ranging from \$4,000 to \$12,000. Call Dan Bost at 258-5454. M13

Evergreen Estates Subdivision - Spacious building lots in Rockcastle County's newest subdivision. All lots have or will have city water and paved streets. Ranging in price from \$4,500 to \$6,000. Those lots have been pre-sold for your protection. H15

Building Lots - County Club Estates Subdivision. City water near Mt. Vernon. Only \$3,000 to \$4,500. P19

2 Lots - Just out of Mt. Vernon. Ideal for mobile home. Priced at \$2,500. M12

Dandy Building Lot - In Hill Road overlooking Lake Linville. City water available. Reduced to \$4,250. H7

Building Lot - Overlooking Lake Linville. Ideal for mobile home. Priced at \$2,500. M12

Building Lot - Located on Hwy. 661. Near Hammonds Market. City water. \$2,500. M12

Building Lot - Hwy. 610 - 5 acre. City water. 100 feet of road frontage. Priced at \$3,000. M10

2 Lots - Just out of Mt. Vernon. Ideal for mobile home. Priced at \$2,500. M12

Dandy Building Lot - In Hill Road overlooking Lake Linville. City water available. Reduced to \$4,250. H7

Building Lot - Overlooking Lake Linville. Ideal for mobile home. Priced at \$2,500. M12

Building Lot - Located on Hwy. 661. Near Hammonds Market. City water. \$2,500. M12

Building Lot - Hwy. 610 - 5 acre. City water. 100 feet of road frontage. Priced at \$3,000. M10

2 Lots - Just out of Mt. Vernon. Ideal for mobile home. Priced at \$2,500. M12

Dandy Building Lot - In Hill Road overlooking Lake Linville. City water available. Reduced to \$4,250. H7

Building Lot - Overlooking Lake Linville. Ideal for mobile home. Priced at \$2,500. M12

Building Lot - Located on Hwy. 661. Near Hammonds Market. City water. \$2,500. M12

Building Lot - Hwy. 610 - 5 acre. City water. 100 feet of road frontage. Priced at \$3,000. M10

2 Lots - Just out of Mt. Vernon. Ideal for mobile home. Priced at \$2,500. M12

Dandy Building Lot - In Hill Road overlooking Lake Linville. City water available. Reduced to \$4,250. H7

Building Lot - Overlooking Lake Linville. Ideal for mobile home. Priced at \$2,500. M12

Building Lot - Located on Hwy. 661. Near Hammonds Market. City water. \$2,500. M12

Building Lot - Hwy. 610 - 5 acre. City water. 100 feet of road frontage. Priced at \$3,000. M10

Long Term - Small Down Payment - Low Interest Loan - Available to Qualified Prospects

Ford, Repair & Auction Co.

REALTOR

Danny Ford, GRI. 256-4446
Roy Adams, GRI. 256-8400

Sam Ford, GRI. 256-4588

1120 N. Adams St. Mt. Vernon, Ky. 256-4545
KENTUCKY TOLL FREE 1-800-435-5454

Bullen leads Rockets to 54-40 win over Lynn Camp

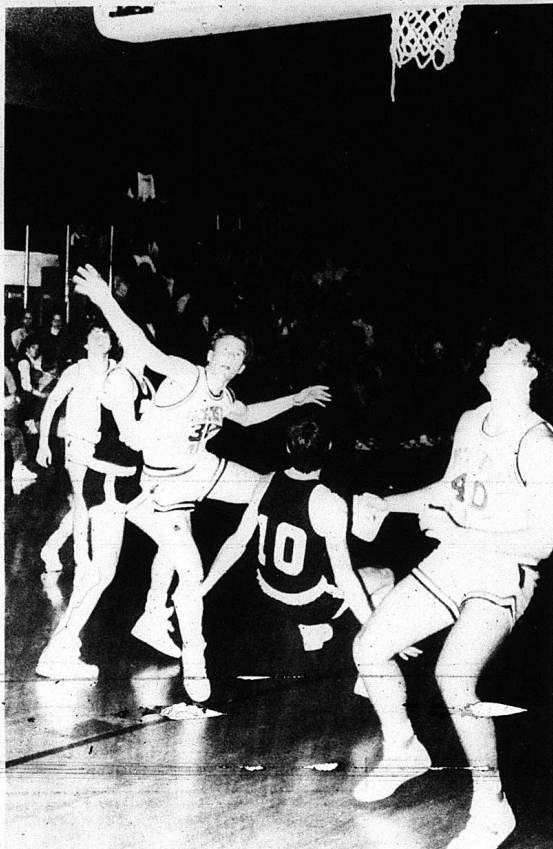

By: Richard Anderkin

Junior forward Jon Bullen scored 23 points and grabbed 6 rebounds in leading Rockcastle County boys' varsity basketball team to a 54-40 13th Region win Tuesday night over visiting Lynn Camp.

The win upped the Rockets' early season record to 3 and 1 and left Rockcastle coaches and fans with hopes for a good year. Head Coach David Perkins, who is in his second year, said after the game that although it might not have been pretty it was a win and he was proud of the fact that his players didn't quit when Lynn Camp made a run at his ball club.

The final score was no indication of how close the game was throughout the first three periods and well into the fourth quarter before the Rockets were able to pull away. The score was tied 9 times from 4 all 38 all.

The Rockets had an early 8-4 lead, but Lynn Camp battled back behind some excellent outside shooting to tie the game and take a 12-10 lead with 1:05 left in the first period. The Wildcats held onto the two point advantage until the end of the first period when they led 14-12.

But with 7:23 left in the second period Bullen hit a jumper to tie the score at 14 and then gave Rockcastle the lead when he hit a turn around in the lane with 6:38 to play in the half.

Junior guard Pat Hansel then drilled a 20 foot jumper from the side, was fouled on the play, hit his free throw and gave the Rockets a 19-16 lead.

It looked like Rockcastle might begin to open the game up when senior Johnny Kirby sank a 21 foot jump shot to give the Rockets a 21-16 lead with 4:28 to go in the half.

Junior point guard, Tim Hodges

(Cont. to 9)

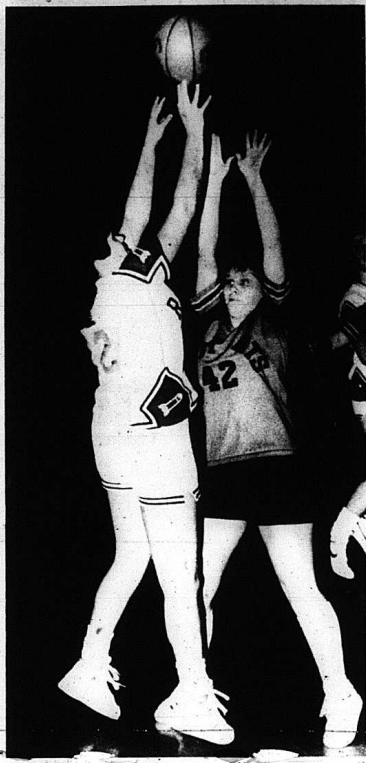

Senior forward Phyllis Harper tries for two points during the varsity girls' win over Lynn Camp Tuesday night, 46-26.

RCHS girls beat Lynn Camp

The Rockcastle County girls' varsity upped their season record to 2 and 3 Tuesday night when they easily downed the visiting Lynn Camp Lady Cats 46-26.

Senior guard Cindy Fain led all scorers with 16 in leading the Lady Rockets to the lopsided victory.

It was obvious from the outset that Coach Preston Parrett's girls were the much superior club. The Lady Cats had trouble with

Rockcastle's height on both the offensive and defensive boards.

Senior Center Sandy Hunter and junior forward Rhonda Cobb combined for 12 rebounds and Cobb finished with eight points

while Hunter could manage only 2. Hunter led the Lady Rockets with 15 Thursday night in their loss to district foe Clay County.

The Lady Rockets led Lynn Camp 14-0 at the end of the first period.

(Cont. to 9)

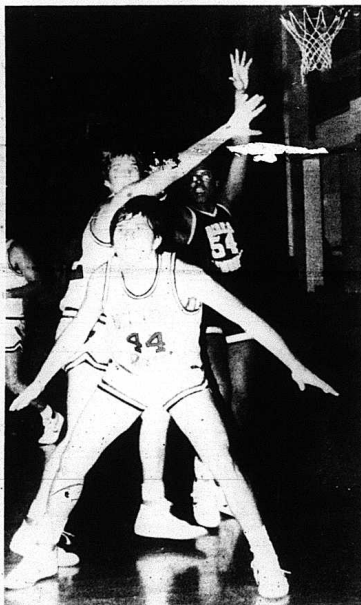

Anthony Lewis, No. 30, and Doug Cox, No. 40, fight for a rebound in the Rockets' lopsided victory over Berea Friday night. The boys' varsity has won three straight since their opening season loss to Estill Co. The varsity also downed Lynn Camp Tuesday night 54-40.

Boys beat Berea

Behind the strong play of senior forward Johnny Kirby the Rockcastle County Rocket boys' varsity, stomped the visiting Berea Pirates 73-42 last Friday night for a sweet homecoming victory.

After senior Cindy Fain was crowned Rockcastle Homecoming Queen for 1986, it was all down hill for the Pirates. The Rockets had a 10-6 lead at the end of the first period, a 28-11 lead at half-time and a 45-26 lead at the end of the third period.

The game was never in doubt as Berea brought one of the youngest teams in recent years to play the Rockets, who have won three straight since their opening loss to Estill County.

Kirby, who took only eight shots, hit six of them while also hitting 5 of his six free throw attempts. He also grabbed eight rebounds.

Junior forward Jon Bullen added 16 points and had a game high 9 rebounds. Senior center Doug Cox scored only 6 points in the lopsided victory but grabbed 7 rebounds and played excellent defense on Berea's fine sophomore center Dennis Sargent.

Sargent led the Pirates in rebounding and scored 10 points. Sargent has a local cognation in that he is the grandson of former Magistrate Danny Sargent.

It was a contest, in which head coach David Perkins could play all his troops and he did just that. He got some extremely good play from his bench, especially in the form of junior guards Pat Hansel, who played much of the game and had 12 points and Jason Coguer who hit seven of ten free throws late in the game.

Junior point guard Tim Hodges

ges, dished out 6 assists and scored 4 points while the other starting guard Anthony Lewis had 6 points.

Senior guard Kevin Bussell played much of the game and had 22 points and played some excellent defense while junior forward Jeff Winstead grabbed 5 rebounds and scored 4 points. Shannon Burton added 2 points while Ray Kirby and Matt Shepherd both saw action but failed to score.

B-team wins

Gary Scott's RCHS boys' B-Team also easily downed Berea 35-20.

Adam Coleman led the B-Team with 11 points. Darren Allen added 10 while Chuck Shields had 6, David Owens 4, Scott Thompson 3 and Chris Ponder 1.

Steve Clark, Jesse Mahaffey, John Ford, Joe Ferguson, Mike Barron, Shane Campbell, Butch Lunsford and Chad Abney all played but failed to score.

Freshman Lose 30-24

The Clay County Tiger boys' freshmen team defeated Rockcastle's freshmen Monday night 30-24.

Coach David Riddle's squad fell behind 14-4 at the end of the first period but fought back to get within two points at 24-26. The freshmen had the ball and a chance to tie the score when, according to Riddle, his team took a bad shot.

Robby Phillips led the freshman with 8, while Jody McGuire got 7, Chad Abney had 3, Steve Clark, Josh Morgan and Kevin Rowe all 2 points.

Could be a good season

By: Richard Anderkin

Commentary

abundance of talent, they are not extremely big and they are not the quickest team in the world.

But, they play hard. They act like they care if they win or lose and they have demonstrated that the last three games they have played.

The Rockcastle County Rocket boy's varsity is now 3 and 1 on the year with wins over Jackson County, Berea and Lynn Camp. In all of these victories they have shown the desire that it takes to be a winning ball club.

In the past few years it has seemed to at least this fan, that the boys lack emotion and a desire to pick themselves up and win a game when they could. More times than not in the past few years the Rockets have lost the close games and in most cases it was a situation where they had led the entire game until the closing minutes.

Coach David Perkins, who is in his second year at the helm, seems to have finally instilled in his ball club the fact that they can be a winner by playing hard and not giving up.

Perkins said last week after the team's disappointing loss to Estill County in their opener the main he had to do was make his team get confidence in themselves. A trait that has to be there if a winning season is possible.

The boys are off to a good start with three straight victories and I compliment them on the way they have attained each of them. By hustle on defense and hard work for a good shot on offense, Perkins is

not afraid to let his young ball club run the floor, thus creating several turnovers, but the style of ball is certainly entertaining and so far has been successful.

More times than once last Friday night against Berea when a loose ball situation occurred more than one rocket was on the floor after it. And it seems that each one of his players want a chance to contribute and have contributed in many ways. They set on the edge of their seats hoping that he gives the beckon call for them to enter the game.

Rockcastle is a young ball club, starting 3 juniors and 2 seniors with the first substitute off the bench a junior. With a fair season this year they could be looking at an excellent season a year from now. All of us basketball fans would sure like to see that.

Gary Scott's B-team has the same 3 and 1 record that the varsity holds and he too has some excellent talent on his squad. He is high on his team's chances for an excellent year this year and he knows that many of his sophomores will be able to make a noticeable difference in next year's varsity.

David Riddle's freshmen team has a rough schedule this season which is proven by the fact that he is 0 and 2 on the year. His losses come at the hands of Laurel County and Clay County. But, Riddle said that he thinks the tough schedule will help make his team better by year's end and get his young freshman ready for next year when they may be able to contribute to the varsity.

COUPON
 Merry Christmas from
Finley's Roller Rink
 U.S. 25S London, Ky.
DISCOUNT PASS - 11¢ off with this coupon
 during our Holiday Skates.
 Pass Good for ONE 11-5 Session
 Valid Dec. 21st - Dec. 30th



Junior guard Tonya Parrett, No. 30, and senior Phyllis Harper, No. 22, play defense against the Lynn Camp Lady Cats Tuesday night at home. The girls upped their season record to 2 and 3 with a 46-26 win.

Bullens hit a turnaround in the lane.

But, the third period was a different story. Lynn Camp came out of the dressing room ready to play and it looked like the Rockets may have taken a nap during the intermission and were not awake yet.

Lynn Camp reeled off the first seven points of the third period to take a 27-26 lead over the Rockets. After Perkins called time out to give his team a dose of no-dozz, Hodges hit a jumper in the lane giving the lead back to the Rockets at 28-27.

The lead changed hands several times throughout the period with Lynn Camp clinging to a 31-30 lead with 3:52 left in the period. Rockcastle regained the lead when Hansen hit a 17-foot jumper with 1:26 left in the third. But Lynn Camp came with a full court press and caused two Rockcastle turnovers which resulted in a 34-34 tie. The Wildcats then won the remaining 10 seconds of the period and took two errant shots which left the score tied at 34 at the end of the period.

However, Rockcastle's player of the game, Jon Bullen, hit a

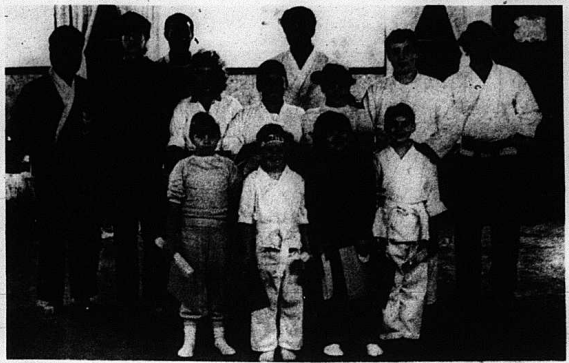

Yellow belt graduates . . .

A graduation was held last Thursday night for 9 local youngsters enrolled in the AAU sanctioned Sho-To-Do-Kan karate classes at the Family Life Center. The graduates are pictured above, front row, from left: Amber Coffey, Chris Chastean, Johnna Mason and Billy Kirby. Second row: Instructor Michael Durham, Jason Payne, Kimberly Bullock, Jody Kirby, Crystal Mink and Chuck Mink; back row: members of the Central Ky. AAU Junior Division from Richmond are: Charles Hill, Reggie Camp and Tony Walters.

footer after two Rockcastle misses to give the Rockets the lead at 36-34 with 7:23 left in the fourth period.

Lynn Camp tied the score at 36 and then at 38, but that was their last hope as the Rockets started pulling away, first at 40:38 when guard Anthony Lewis hit a layup; at 41:38 when center

Doug Cox, who had 7 rebounds, hit the front end of a one and one; at 43:38 after Bullen sank two free throws; at 45:38 after he hit a jumper in the lane and 46:38 when he sank the front end of the one and one; at 48:38 when Hodges hit two free throws; at 50:38 when Lewis sank two free throws and at 59:48 when Bullen hit a layup.

Lewis finished the Rockets' scoring off with two free throws to make the final score 54-40 and give Rockcastle their best start in years.

The boys' next game is tonight (Thursday) at Knox Central. The B-team will kick the action off at 6:30.

Girls up record to 2 and 3

(Cont. From 8)

Camp 6-4 at the end of the first period, 20-10 at half-time and 36-12 at the end of three periods when Lynn Camp could manage only 2 points in that period.

Nine Lady Rockets saw action and eight of them scored. Junior forward Lori Mink scored 10. Senior Phyllis Harper had 4 while Coffey, Lavina Campbell and Shandra Kirby all had 2 junior guard Tonya Parrett played but failed to score.

In the Clay County game Tuesday night, the Tigerettes led 13-6, 23-10 and 37-21 at the

intermissions on their way to a 54-37 win.

Besides Hunter's 15, Cobb added 9, Mink 8 and Fain 5. Pirrot, Harper and Coffey all saw action but failed to score.

The girls' B-team also lost to Clay County by a score of 39-20, after having a 15-14 lead at half-time.

Stephanie Northern had 6 points, Donna Kirby 5, Lavina Campbell 3, Shandra Gentry 2 and Carol Coffey 2.

The girls' next game is Thursday when they travel to Mt. Creary Central.

Boys record now 3 and 1

(Cont. From 8)

ge, who had 7 assists on the night, then hit the front end of a one and one to give Rockcastle a 22-16 lead with 4:09 left.

However, Rockets could not get more than a 6-point lead on the Wildcats as the half ended at 25-20 after Shannon Burton hit two front ends of the one and one and

NAPA holds on to 1st

NAPA maintains a solid hold on first place in the Rockcastle Mixed League at Maroon Lanes in Richmond with 37½ wins and 18½ losses. In second place are the High Rollers at 32 and 24 and the Wildcats are third at 31 and 25.

High team series for the week went to the High Rollers 2394. The Top Guns were second with a 2290 and the Wildcats third with a 2284. The High Rollers also took high team game with an 832. The Top Guns were second at 801 and the Wildcats third with a 787.

High men's series for the week went to Jack Noe with a 585; James Noe was second at 560 and Bill Reynolds, third, with a 520. High men's game was also taken by Jack Noe with a 221; James Noe was second with a 204 and Tim Reynolds, third, with a 201.

High women's series was rolled by Debbie Bugg with a 571; Jamie Bryant was second with a 486 and Evelyn Mullins, third, with a 476. Bugg also had first and second high women's game with a 214 and 179 and Evelyn Mullins was

High men's average is held by Bill Reynolds with a 182; Jack Noe is second at 180 and James Noe, third, with a 175.

Debbie Bugg has high women's average with a 171; Evelyn Mullins is second with 163 and Alicia, mer, third, at 150.

WIN AN EXPENSE PAID TRIP FOR TWO TO SEE THE UNIVERSITY OF KENTUCKY WILDCATS PLAY THE UNIVERSITY OF FLORIDA GATORS IN GAINESVILLE, FLORIDA FEBRUARY 1987. THREE NIGHTS IN THE DELTA PALACE HOTEL IN GAINESVILLE, FLORIDA TO HELP ENJOY THESE NOW AND OPEN UP YOUR CHANCE TO WIN A SPECTACULAR VACATION TRIP.

NO PURCHASE NECESSARY. National Car Rental

Return to: Delta Sweepstakes, P.O. Box 100, 1100 Burglass Parkway, Suite 200, Louisville, Kentucky 40209

ENTRANCE DEADLINE: MIDDAY JANUARY 25, 1987

NAME, ADDRESS, CITY, STATE, ZIP, TELEPHONE

Clip this coupon and save \$1.00 on the purchase of any two 12 packs of Coca-Cola® classic, Coke®, diet Coke® or Sprite®. Each of these 12 packs has complete details on how you can win in the "Follow The Cats On Delta" sweepstakes and are available at participating stores. No purchase necessary.

Save \$1.00 on the purchase of any two 12 packs of Coca-Cola® classic, Coke®, diet Coke® or Sprite®.

49000 268232

Something Special Body Boutique

Main Street 256-9112 Mt. Vernon

ATTENTION!

We are now open to Men!!

Now that the holiday season is here, it is a great time to get back into shape and lose Inches!! Inches!! Inches!! Take advantage of our gift certificates and our coupon sale. Stop in and see us today.

VALUABLE COUPON

California Concept Machines

10-50 Min. sessions \$38.00

\$5 off

With this coupon thru Dec. 31, 1986

VALUABLE COUPON

Wolff Tanning System

10-30 Min. Visits \$30.00

\$5 off

With this coupon thru Dec. 31, 1986

HOURS
Ladies: Mon., Wed. & Fri. 8 a.m. to 5 p.m.
Gentlemen: Tuesday and Thursday, 8 a.m. to 5 p.m.
VISA AND MASTER CARD WELCOME
256-9112

PEOPLE



Miss Valerie Carole Fields

Fields - Arington vows to be said in January

Rev. and Mrs. Robert W. Fields of Mt. Vernon announce the engagement of their daughter, Valerie Carole Fields, to Jeffrey T. Arington, son of Mr. and Mrs. E. Thomas Arington of Montgomery, Ohio.

Miss Fields is a graduate of Rockcastle County High School. She attended Georgetown College for three years and is presently attending the school of Physical Therapy at the University of Kentucky with plans to

graduate in May, 1987. Arington is a graduate of Sycamore High School, Cincinnati, Ohio and Georgetown College and is employed by MarketMaster, Inc. in Cincinnati, Ohio.

The Christian celebration of their marriage covenant will take place on Saturday, January 3 at 4 p.m. at the First Baptist Church in London.

Friends are cordially invited to witness the wedding and enjoy the reception following.

Golden Wedding anniversary ...



Mr. and Mrs. Clyde Thompson, formerly of Rockcastle County, will celebrate their golden wedding anniversary with a reception given in their honor by their children on Dec. 20, 1986 from 2 to 8 p.m. at College Hill United Methodist Church, 1449 Marlowe Ave., Cincinnati, Ohio. All friends and relatives are invited to attend.

Mr. and Mrs. Troy Roberts of Rutledge, Tenn. and Mr. and Mrs. Newton of Lexington, visited Mr. and Mrs. George Burton Sunday during the week-end.

Sympathy is extended to the families of Mrs. Becky Creech and Mrs. Nora Cottogin in their time of sorrow.

Loe Kirby of Lexington visited Mr. and Mrs. Robert Kirby and Mr. and Mrs. Raymond Kirby during the week-end.

Owen Hunt and Gravelly Burton were in Berea Monday.

It is like to say hello and wish my cousins, Martha Thompson of Hamilton, Ohio and Carrie Vau of Cincinnati, Merry Christmas and a Happy New Year.

activities with my immediate family.

Christmas is a time to create a beautiful holiday environment.

Christmas is a time to celebrate the birth of Christ.

Christmas is a time to exchange presents with family and friends.

Christmas is a time for parties, entertaining and visiting with friends.

Christmas is a time to reach out to those in need.

Christmas is a time to be with relatives outside my immediate family, especially those who live far away.

Christmas is a time to relax and have a renewing celebration.

Christmas is a time to express

[Cont. to 11]



Mr. and Mrs. Fred Barron would like to announce the forthcoming marriage of their daughter, Lisa Ann, to James Russell McKinney, son of Mr. and Mrs. Arvil McKinney. The wedding will be an event of December 26 at 7 p.m. at the Sand Springs Baptist Church. All friends and relatives are invited.



A SPECIAL INVITATION TO ADULT LEARNERS

Eastern Kentucky University has often been referred to as a school of opportunity for young Kentuckians and some not so young. We take pride in this reputation. We are committed to serving the traditional college-age student as well as the adult learner.

We welcome at EKU adult learners who wish to continue their education, including individuals who have completed high school equivalency through the GED. We are prepared to work with you on a one-to-one basis through advising and exploring your educational objectives.

We realize that many of you have full-time employment or other responsibilities, and can attend classes only on a part-time basis. We offer a wide-range of on-campus classes when you can attend, including evenings and Saturdays. In addition, we are prepared to offer extended campus classes in communities in our service region.

If you are interested in learning more or enrolling in the 1987 Spring Semester, please contact Dr. John D. Rowlett, Vice President for Academic Affairs and Research and Dean of the Faculties, E.K.U., Richmond, Kentucky 40475-0931.

(606) 622-3884

EASTERN KENTUCKY UNIVERSITY

EKU is an Equal Opportunity/Affirmative Action/Educational Institution

Personals

By: Mrs. George Burton

Recent visitors of Mr. and Mrs. Lance Dillingham were Mr. and Mrs. Gorman Dillingham of Milford, Ohio. Mr. and Mrs. Midge Dillingham of Roosting, Ohio and Mrs. Jessell Albright.

Mr. and Mrs. Lance Dillingham visited Mrs. Sophia Brown one day last week.

Shirley Burton and Mildred Hunt visited Mr. and Mrs. Lewis Bowling in Ohio-recently. Mrs. Bowling has been very ill. Hope she's soon feeling better.

Mr. and Mrs. W.C. Houston and Mr. and Mrs. Edward Houston visited Mr. and Mrs. Raymond Hershey at East Bernstadt recently.

Mrs. Lillian Anglin and Mrs.

Bobby Anglin were in Berea last week.

Shirley Burton was in Richmond and Lexington last Tuesday. Mrs. Ida Ramsey had the misfortune of falling breaking her hip. She was taken to Lexington Hospital. We wish her a speedy recovery.

Mrs. Lona Logsdon received a phone call from her nephew and wife. Mr. and Mrs. Virgil Croner of California, wishing her a happy birthday last Thursday.

Hazel Sleep and Becka Jones visited Mrs. Lona Logsdon awhile Thursday night and presented her with a birthday cake.

Sympathy is extended to Bonnie Coffey due to the death of her father Floyd Witt of Mt. Sterling.

George Burton visited Mr. and Mrs. Emory Martin awhile Saturday.



WHAT DOES CHRISTMAS MEAN TO YOU?

By: Cheryl Witt County Extension Agent for Home Economics

To establish in your own mind how you feel about holiday activities, read the list below and denote what you value most. Assign priorities by numbering from 1 to 10.

Christmas is a time for community activities such as school, work, neighborhood or public events.

Christmas is a time for

WHAT'S THE DIFFERENCE?

Does it really matter where you do your saving? Yes, it does.

If you do your saving where you do your borrowing, it helps you when you want to get a loan.

The first priority of any good bank is to take care of the needs of its customers.

Bank With Us

Keep Your Money Working In Our Community



THE BANK OF MT. VERNON

P.O. Box 157 MT. VERNON, KY. 40458 606-256-5141

MEMBER FD.

A message from the

Elmwood Cemetery Association

Have you done your part this year toward the maintenance and upkeep of the Elmwood Cemetery?

Many have made donations, but with interest rates declining, we have not been able to accumulate necessary operating funds in our account. The association is committed only to spend interest income and not decrease our trust fund.

As the year draws to a close and with the tax laws changing in 1987, please send your donation today to ensure that the cemetery is maintained properly in the generations to come and does not become forgotten as many have.

HELP US TODAY, PLEASE!

Mail your donations to:

Elmwood Cemetery Association

P.O. Box 709.

Mt. Vernon, Ky. 40456

Fairview

By: Mrs. Hubert Chastean

Rev. Harvey Pensol filled his



regular appointment at the Fairview Baptist Church over the weekend with good attendance. In Sunday School we had 122 for



William Christopher Baker, son of Mr. and Mrs. William Cledis Baker of Mt. Vernon, celebrated his fourth birthday this past Sunday with a Big Bird party at his grandparents' home. Grandparents are Mr. and Mrs. Cledis Baker, also of Mt. Vernon. Chris received several nice presents from friends and relatives who attended. He was especially pleased with the talking Big Bird and the drum set.

In Who's Who- Kathy Keim, a senior at Phoenixville High School, Phoenixville, Pa., has been included in the 1985-86 edition of "Who's Who" among American High School Students. She is the daughter of Thomas and Carolyn Keim of Phoenixville, Pa. and the granddaughter of John and Verna Graves, Mt. Vernon.

By: Austin Mobley, Minister Providence church of Christ

"If Ye Believe Not That I Am He..."

More often than not during Jesus' personal ministry on earth, He encountered people who did not believe Him. A case in point is found in the 8th chapter of the gospel of John. Jesus had declared Himself to be the Light of the world [v.12], but the Pharisees who were in the temple said,

"Thou bearest record of thyself; thy record is not true" [v.13]. Jesus reminded them that under their own law [the law of Moses] the testimony of two men established truth and that His own testimony plus that of His Father was reason enough for them to believe Him [vs. 17-18]. They knew that a Messiah was to come but, despite all the evidence, they refused to believe that Jesus was that promised One. Thus His declaration to them: "I said and thereunto you, that ye shall die in your sins: for IF YE BELIEVE NOT THAT I am he, ye shall die in your sins" [v.24].

What is involved in believing that Jesus is the Messiah; the Christ; the Anointed One? First, we must believe all that is written concerning Him in both the Old and New Testaments. If we believe just one of these testimonies to be false [the virgin birth, for instance], then we can have no confidence in the truth of any of them!

Secondly, once we have established by the Scriptures that He is indeed the only begotten Son of God [John 3:16, et. al.], we must believe that everything He said personally or through those men whom He endowed with the Holy Spirit is indisputable truth. If just one of the things that He or they spoke or wrote is false, we can have no confidence in any of the other things they taught. We know, of course, that "God cannot lie" [Titus 1:2].

We must believe that Christ established His church [Matt. 16:18], that He is the head over it [Col. 1:18], and the Savior of it [Eph. 5:23]. As the Founder, Head and Savior of the church, we must believe that He has the authority to rule in men's lives [Matt. 28:18] and judge them accordingly [Rom. 14:10, 12]. We must believe that His word will be the standard of judgment [John 12:48]. In short, we must believe all the Bible.

Today, there are many today just like the Jews of old. Some do not believe Jesus is the Messiah. Many Jews are still looking for the Promised One. Some believe He is the one promised by God through the Old Testament prophets, but they do not believe ALL that He said. For example, He said "He that believeth and is baptized shall be saved" [Mark 16:16]... any say, "You must be saved but you don't have to be baptized." To that extent, these folks do not believe what He said.

Let us all resolve in the upcoming new year to believe in Jesus completely, understanding that He said what He meant and meant what He said, appreciating and accepting His complete authority in our lives because "IF YE BELIEVE NOT... YE SHALL DIE IN YOUR SINS."

To all our readers we extend our best wishes for a happy and safe holiday season.

SERVICES: Sunday: 10 a.m., Bible Study 10:35, Worship 7:00 Wednesday: 7:30, Radio: WRVK Sunday 8 a.m.

which we are very thankful.

We still have friends and neighbors who are not well that we all need to keep on our prayer list. Bless their hearts it is so bad to always be suffering and in pain. Our prayer is, that they will be feeling better soon.

As Christmas is drawing near, this will be the last edition of the Signal many of you will receive before the holidays. So I couldn't pass up the chance to wish you and yours a truly great time with your family, relatives and friends. I hope and pray that your Christmas season will be a happy one, filled with love, peace and giving God praise for it all. After all we are celebrating the birth of His Son. So let's celebrate with thankful-ness.

Also when this season of the year rolls around we begin to reminisce for at least I do when

we are carried back in thought to our childhood days. From where I live I can look down in the Reppert Hollow and see our old home place where our blessed father and mother raised thirteen children. I remember the long hard days we all put in working, trying to make a living. We didn't have many things that we needed, but we managed. We were kept in Sunday School and church and taught the right things, such as honesty, truthfulness and to always be good to others. Now, several in our family are gone on to be with the Lord. We miss them so much.

This is a quotation from Flavia: "During the holidays, distance has no meaning. The child's heart within us finds its way home."

God bless you everywhere. You have my love and prayers.



Charles Brandon Falin celebrated his first birthday December 14th with a party at his home. His sister, Amber Renee, celebrated her fourth birthday on October 26th. They are the children of Charlie and Cheryl Falin of Rt. 5, Mt. Vernon. Grandparents are Mr. and Mrs. Fred McClure, Rt. 5, Mt. Vernon and Mr. and Mrs. Monroe Falin of Mt. Vernon. Great grandparents are Mr. and Mrs. Amos Owens, Rt. 5, Mt. Vernon and Mr. and Mrs. Oscar "Sid" Renner of Rt. 2, Mt. Vernon.



Mr. and Mrs. Alfred Long of Rt. 3, Somerset wish to announce the engagement and forthcoming marriage of their daughter, Nancy Gail Long to Mark Williams, son of Mr. and Mrs. William A. Owens of Rt. 3, Somerset. The custom of open church wedding will be observed on Saturday, Dec. 27, 1986 at 2 o'clock in the afternoon at Huffacker Church of God on Speedway Drive in Somerset. A reception will immediately follow the ceremony at the Holiday Inn, South Hwy. 27, Somerset. All friends and relatives of the couple are invited to attend. Mr. Owens is the grandson of Mrs. Charlie Owens of Mt. Vernon and Mr. and Mrs. Grover Burton of Rt. 3, Somerset. Mr. Owens is self-employed, Miss Long is an employee of Rockcastle Co. Hospital.

Deadline for next week's Signal is on Tuesday

Economics [Cont. from 10]

me creative abilities. After being sure you have listed your real feelings in the right order, look at your top three values. Which one is least represented in your current celebration? Christmas is a time to reach out to those in need; may be one of your highest values but perhaps you haven't found a natural way to be charitable during the holiday season. Write down that value in terms of a goal. In this example you can write, "This Christmas I would like to reach out to those in need." Choose Activities

Next, think of two specific things you can do to reach that goal. Keep these activities small and realistic. For example, you may choose to do one of the following:

grocery trip and we will fill a shopping bag with Christmas ingredients to donate to a needy family.

I will spend a Saturday helping a neighbor or relative clean and decorate her house and take her Christmas shopping.

Pin up these activities where you can see them and check them off when they are done.

If your holiday season is too busy, calculate how much time these two new activities are going to take and eliminate something that has less meaning for you and your family.

From "Unplug the Christmas Machine" by Robinson and Stachel.

Advertisement for Shepherd's Home Furnishings. Features: 12 MONTHS TO PAY NO INTEREST - OR - NO PAYMENT TILL APRIL 1st ENDS WEDNESDAY, DECEMBER 24. For Your Last Minute Shopping-- We Still Have A Good Selection Of 'MIRRORS 'LAMPS 'PICTURES 'VCR's 'CURIO CABINETS 'GUN CABINETS 'CLOCKS 'TELEVISIONS 'MICROWAVES 'RECLINERS. NEW HOURS: Monday & Friday Nights 11:30 - 8 PM, Tuesday, Wednesday, Thursday & Saturday Nights 11:30 - 8 PM, CLOSED SUNDAY. Products shown include Englwood Recliner (\$149), American Lane Recliner (\$249), La-Z-Boy Recliner (\$289), and a Rolyway Clock (\$299). Address: U.S. 25, Midway Between Richmond and Berea, 624-0852. 90 Days Same As Cash in Store Financing.

Advertisement for Jan's Flowers and Custom Framing. Now Open. Located on Main Street in Brodhead beside Fletcher's Grocery. Open Monday thru Saturday 9 to 5. Florafax and Teleflora Wire Services. Custom Made Arrangements - Fresh and Artificial. Door Pieces, Centerpieces, Etc. Funeral arrangements exquisitely designed at REASONABLE PRICES!! Prints Matted and Framed. 758-4222 day or night. James and Janice Wheat, owners.



Mrs. Grigsby's 5th and 6th grade 4-H club recently elected officers for the 1986-87 school year. They decided to name their club the Clover Kids. Pictured are, from right: Patty Clark, president; Justine Hamilton, vice president; George Taylor, secretary/treasurer; Tammy McCormick, song and game leader and Chris Collins, pledge leader.



GOING TO STATE COMPETITION—Last Saturday, at G.R. Hampton Elementary School in Harboursville, nine 4-H'ers from Rockcastle County competed in the Wilderness Trail Area Talk Meet. Lee Hysinger and Jerry Makin received first place championships and will compete in state competition. Lee won the nine-year-old category. His speech was on Abraham Lincoln. Jerry won the eleven-year-old category with his speech, "Thought of Wonder." Michelle Hamm, in the 14-year-old category received blue alternate and will go if the first place speech cannot. Others receiving blue ribbons were: Chris Makin of Mt. Vernon, Angie Wilson of Brodhead, Shawn Burdette of Rondstone, Cindy Gregory of Mt. Vernon, Allison Swiber, Shana Donovan and Cindy Witt of RCHS. Receiving a red ribbon was David Dooley of Rondstone. Rockcastle County should be very proud of all these 4-H'ers! Congratulations!

By: John McQuary, County Extension Agent for 4-H

Master Commissioner

Auction

of Tommy and Alta Philbeck's Properties and Personal Property

Friday, Dec. 19, 1986 2 p.m. & 3 p.m.

Orlando, Kentucky

By virtue of judgement and order of sale rendered by the Rockcastle Circuit Court in Civil Action No. 84-CI-184 on March 20, 1986, the master commissioner, with the services of Ford Realty & Auction Company, shall proceed to offer for sale at public auction, the following described properties.

SALE LOCATION: The real estate will be sold at the courthouse steps in front of the Courthouse in Mt. Vernon, Kentucky. The personal property will be sold at 2 p.m. and the personal property will be sold at 3 p.m. at the premises of the Philbeck home place on the Orlando Road.

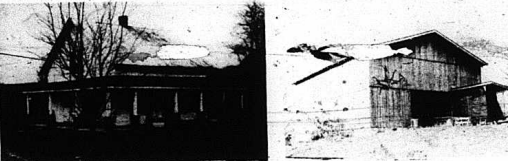

Parcels No. 1 & 2 - "PHILBECK HOME PLACE"

LOCATION: Turn off US 25 onto 1004 and go approximately 2 miles to the property.

The property consists of the two legal descriptions listed below.

Beginning at a locust post in the right of way of the Brush Creek Road; thence westerly a straight line to a black oak tree; thence northerly to a stone near a white oak; thence easterly to the county road to a stone; thence with the road to the beginning and containing approximately six (6) acres.

And being real property in which Tommie Philbeck inherited a one-eighth (1/8) interest from Mary D. Philbeck, as shown by Affidavit of Descent duly recorded in Deed Book 75, page 531; in which Tommie Philbeck and Alta Philbeck obtained a one-eighth (1/8) interest by deed dated June 8, 1976, from Ruffie Barnett and husband, Jim Barnett, recorded in Deed Book 102, pages 7 & 8; in which Alta Philbeck obtained interests of Eliza Kidwell, et al, by deed dated December 24, 1955, recorded in Deed Book 75, page 532; and in which Alta Philbeck obtained the interests of Carrie Philbeck, et al, by deed dated December 28, 1955, recorded in Deed Book 85, page 187.

...crossing 137 poles to an iron stake near the top of a ridge, Ethel Chestnut's corner; thence her line S. 67 E. 115 poles and 6 links to a stone; thence S. 22 1/2 W. 34 poles and 8 links to a stone; thence with the county road with a hickory pointer, Ethel Chestnut's corner; thence with the old County road as follows: S. 79 1/2 W. 107 poles to a flat rock by the road, corner of a 6 acre tract; thence leaving the old road N 30 W. 20 poles to a stone; thence S. 51 1/2 W. 22 poles, 15 feet to a chestnut oak; thence S. 4 1/2 W. 30 poles 7 feet to a post by the lower side of the road and excluding the 6 acres; thence with the road to the beginning and contains 35 acres.

And being property which Tommie Philbeck and Alta Philbeck obtained by deed dated March 2, 1953, from Mary D. Philbeck and Thomas Philbeck, recorded in Deed Book 73, page 13.

The property is improved with the above-pictured house and barn. The house has living room, kitchen, dining room, bedroom and bath downstairs and 2 bedrooms upstairs and has city water. The barn is a combination barn.

Parcel No. 3 "Beve Thomas Place"

LOCATION: On the Climax road.

Beginning at a poplar stump on the east side of the county road, it being a corner to G.W. Drew; thence with the county road S 16 E. 14 poles; S 112 E 26 poles; S 30 E 17 poles; S 16 W 13 poles to a stake corner of Big Hill Coal Company; thence with their line S 85 W 50 poles to a stake, corner to G.E. Childress; thence with his line S 83 W 48 poles to a stone in said line; thence with his line N 63 E 48 poles to a stake in said line; thence with Drew's line to a white oak, 62 1/2 E 17 poles with two lynn pointers; thence N 12 1/4 E 22 poles and 10 links to a beech; thence S 67 1/2 E 22 poles to the beginning, containing forty acres to be the same more or less.

It is understood that the coal and minerals on said tract of land belongs to the Coal Company, except about 12 acres on the west side of the creek known as the Bill Smith tract.

And being property which Tommie Philbeck and Alta Philbeck obtained by deed dated November 7, 1977, from Monee E. Cummins, Master Commissioner, recorded in Deed Book 106, pages 422-424 and by deed dated October 13, 1976, from Dan Thomas, et al, recorded in Deed Book 106, pages 413-421.

Parcel No. 4

Formerly known as "Luke Bowman Place"

LOCATION: 12 miles northeast of Mt. Vernon. Turn west off the Climax Road [KY 1912] onto the Loman Hill Road [KY 1787]. Proceed approximately 3/10 of a mile to Green Pond Ridge Road and go about 3 miles to the property.

Beginning at a white oak on the edge of a drain, a corner to Welkie Ballinger, in the Alice Ballinger Heirs line; thence leaving drain and going with the Alice Ballinger Heirs line the following calls: North 42 degrees 30' West, a distance of 302.53 feet to a point for corner thence North 26 degrees 45' West, a distance of 924.79 feet to a set stone, corner No. 74 of the Government tract No. 195 and a corner to the old Durham tract; thence with the Durham tract the following calls: North 35 degrees 30' East, a distance of 363.00 feet to a fence post; thence North 26 degrees 30'

East, a distance of 727.5 feet to corner No. 71 of the Government tract No. 195 and the old Durham tract and thence going with said Government tract and the Green Pond Ridge Road; thence South 60 degrees 00' East, a distance of 353.00 feet to a set iron pin, corner No. 70 of the said Government tract; thence North 33 degrees 00' East, a distance of 1,504.86 feet to corner No. 69 of said Government tract, a set stone corner in the line of Fred Mullins; thence going with the Mullins line, the following calls: North 56 degrees 00' East, a distance of 400.00 feet to a stone, poplar and a chestnut oak; thence South 17 degrees 00' East, a distance of 958.56 feet to a large dead poplar on the hillside, a corner between Fred Mullins and James Drew; thence with the Drew line the following calls: South 13 degrees 00' West, a distance of 306.00 feet to a point for corner thence South 6 degrees 45' West, a distance of 516.70 feet to a set stone; thence still with Drew and passing a corner between Drew and Tommie Philbeck and going with the Philbeck line South 4 degrees 00' East, a distance of 540.55 feet to a point for corner thence South 9 degrees 00' West, a distance of 454.47 feet to a set stone and dogwood in the Philbeck line, a corner to Welkie Ballinger; thence going with the Ballinger line the following calls: North 65 degrees 00' West, a distance of 703.84 feet to a down white oak on the edge of a drain; thence down the drain the following calls: South 78 degrees 30' West, a distance of 484.47 feet to a point for corner; thence South 56 degrees 00' West, a distance of 175 feet to a point for corner; thence South 23 degrees 00' West, a distance of 395.63 feet to a point for corner thence South 23 degrees 00' West, a distance of 186.00 feet to the point of beginning, and containing 92.38 acres, more or less.

And being property which Tommie Philbeck and Alta Philbeck obtained by deed dated April 10, 1984, from Burgess Abney, Executor of the will of Luther Bowman, recorded in the office of the clerk of the Rockcastle County Court in Deed Book 122, page 299-301.

Parcel No. 5

Lots 26 and 27 - Orlando Subdivision

Lot No. 26 measures 100 x 270 x 115 x 264
Lot No. 37 measures 105 x 416 x 115 x 382

Lots No. 26 and 37 of the Orlando Subdivision as shown by plat duly recorded in the office of the clerk of the Rockcastle County Court in Plat Book 1, page 64. Reference is made to said plat for a more complete description of said lots.

And being two of the lots which Tommie Philbeck and Alta Philbeck obtained by deed dated August 8, 1973, from Clarence Carter, et al, recorded in Deed Book 95, page 207.

Parcel No. 6 - 1/2 Acre Lot

LOCATION: Adjoining parcels 1 & 2 [part of the Philbeck Home Place]

Beginning at an iron stake in the old county road, corner to Ethel Owens and Tom Philbeck with hickory pointer, thence south to the New Brush Creek Road; thence with the new road east to a stake in the old county road; thence with the old county road west to the beginning, and containing one-half (1/2) acre, more or less.

And being property which Tommie Philbeck obtained by deed dated May 13, 1971, from Harry Owens, recorded in the office of the clerk of the Rockcastle County Court in Deed Book 91, page 341.

Parcel No. 7

"Green Pond Ridge Land" - 60 Acres, more or less

LOCATION: 12 miles northeast of Mt. Vernon. Turn west off the Climax Road [KY 1912] onto the Loman Hill Road [KY 1787]. Proceed approximately 3/10 of a mile to Green Pond Ridge Road and go about 3 miles to the property.

A one-half (1/2) undivided interest in and to the following: Beginning at a stone by an oak stump, last corner to tract 3; thence with tract 3, North 20 1/2 West 76 poles to a pine; thence North 3 1/2 East 19 poles and 18 links to a black oak; thence North 45 West 13 poles to a black oak in the Government line; thence with the Government line, North 19 1/2 East 104 poles to a pine; thence leaving the Government line, South 16 West 11 poles to a white oak; thence South 12 East 32 poles to a natural set stone near the branch, gum and dogwood pointers; thence South 2 1/2 East 12 poles to a natural set stone near the branch, gum and dogwood pointers; thence South 50 West 12 poles to a natural set stone near the branch, gum and dogwood pointers; thence South 55 East 14 poles and 22 links to a stone with hornbeam and poplar pointers; thence South 29 1/2 West 12 poles to the beginning and containing 60 acres more or less.

And being the one-half (1/2) interest in said property which Tommie Philbeck obtained by deed dated July 30, 1976, from Samuel Preston Gibbons, recorded in the office of the clerk of the Rockcastle County Court in Deed Book 102, pages 465-466.



Personal Property includes: 1979 Chevrolet pick-up truck; 1976 Chrysler automobile; tri-axle wagon; 2 mules; 2 horses; horsedrawn wagon; bush hog; old wrecker; saddle.

TERMS OF SALE: This property shall be sold to the highest bidder on terms of twenty five (25%) percent of the purchase price in cash at the time of the sale and the balance payable in thirty (30) days with the purchaser being required to execute bond with surety approved by the Commissioner to secure the unpaid balance of the purchase price; the said bond shall bear interest at the rate of twelve (12%) percent per annum until paid.

Cash or good check day of sale on personal property.

Bidders shall be prepared to promptly comply with the aforesaid terms and conditions.

JOSEPH LAMBERT
Master Commissioner

For additional information, contact:

Ford Realty & Auction Co.

REALTOR/AUCTIONEER
SAM FORD
DANNY FORD
ROY ADAMS



AUCTIONEERS
JERRY HAM
WILLARD BULLOCK

APP AUCTIONEER
BOB TUDO

Kentucky Toll Free No. 1-800-435-5454
Mt. Vernon, Ky. Phone 258-4545
Somerset, Ky. Phone 679-2212



Cooperative Extension Service

Our mission is to extend education in agriculture, family resource management, community improvement, and leadership with the principles of "helping people to help themselves". The Extension Service today delivers unbiased new technology and information in four program areas: Agriculture, Home Economics, Youth Development (4-H) and Community Development. This three way agreement has a 70 year history with the enactment of congress in 1914 and the Kentucky General Assembly in 1916. The

Rockcastle County Cooperative Extension Service is a unique cooperative agreement between the USDA, the University of Kentucky and Rockcastle County.

Presently three agents, a University of Kentucky employee, advise and administer the Extension programs in the county. These programs are planned and often conducted by the people of the county. Tom Mills is the County Extension Agent for Agriculture; Cheryl Witt is the County Extension Agent for Home Economics; and John McQueary is the

County Extension Agent for 4-H. All three agents have responsibilities in 4-H and Community Development as well. The Expanded Food and Nutrition Program is a federally funded program also supervised by the Home Economics Agent. The agents are located in the Cooperative Extension Service Office in the Agricultural Services Building in Mt. Vernon. The telephone number is 256-2403. All programs and services provided by the Cooperative Extension Service are available to all persons, without regard to race, color, national origin, sex, religion, age, and handicap.

During 1986, the agricultural extension program included a Dairy Herds Improvement Records program with five farms participating and a technician, Billy Cameron, providing assistance. Short courses, newsletters, and Beef management projects have been conducted to assist the beef producer. Demonstrations included freeze branding, and a Beef Derby. Other demonstrations were on corn yields, johnsongrass control and forages have been held. Recommendations were given to farmers on pepper, strawberry and sorghum production, as well as other commercial vegetables. A corn variety plot demonstration was conducted for the first time. Fifteen varieties which local farmers most commonly use were

grown in a side-by-side comparison. Yields were taken at a field day with the results publicized in newspapers and radio programs.

4-H is the largest youth organization in Rockcastle County. From July, 1985 to June, 1986, 1,423 youth participated in organized 4-H clubs, camps, activities and school enrichment projects. This means 71% of the school age youth in Rockcastle County participated in some way in the 4-H program. Activities include 4-H camp, variety shows, speech contest, demonstration contest, fashion shows, fair exhibits, 4-H Week, American Heritage Conference, land and vegetable judging, and community pride. All of these activities have shown increases in participation during the past year. Horse and Dairy judging teams have both went to state competition. 4-H project groups are held for electric, foods, clothing, woodcraft and dairy projects. Classroom projects are also conducted by leaders and teachers. Over 200 volunteer leaders are involved in the 4-H program.

The Home Economics program involved 215 Extension Homemakers Club members in five clubs, and 311 persons participating in special interest workshops. Emphasis has been placed

on leadership in Extension Homemakers resulting in members serving as area and state officers and chairmen and on state committees. Homemakers have donated over 23,785 hours of volunteer work saving their communities \$83,240. They have also raised \$5,000 for community organizations. Topics of study by Homemakers and in special interest programs included: stir fry cookery, Nutritious Meals, Time Management, Family Stress, Consumerism, heritage craft skills, Newsletters also provide information to interested persons on foods and nutrition, sewing and microwave cooking.

The Cooperative Extension Service Agents participate in development and civic organizations and work with these organizations toward the betterment of the community.

Quail

Donna Bullock spent Monday night with Stephanie Bradley, Mrs. Judy Owens, Mrs. Elmer Ponder and Roxanne Reynolds were dinner guest of Florence Albright Tuesday.

Mrs. Ola Jacobs of Ohio spent a few days last week with Mrs. Ola Phelps.

Mrs. Lucille Ponder, Judy Owens and Florence Albright visited Mrs. J.C. Reynolds and family Tuesday afternoon.

Don Saylor of Tenn. and Cynda Saylor of Barbourville, visited Mrs. Ola Phelps last Thursday.

Mr. and Mrs. Phil Pumphrey and Florence Albright were dinner guest of Mr. and Mrs. Elmer Ponder Sunday.

Mrs. Ella Gentry is ill at her home.

Tana Bullock spent Monday night with Rhonda Reynolds.

By: Vivian Owens

Mrs. Glenn Whittle of Cold Springs is spending some time with her aunt Mrs. Sella Scoggins and Gurnis.

Mr. and Mrs. Clifford Brown of Somerset visited his aunt Mrs. Pattie Baker Sunday afternoon.

Mrs. Everett Cash visited Mrs. Pattie Baker Thursday afternoon.

Mrs. Glenn Whittle spent Thursday night and Friday with her sister Mrs. Francis Barr at Crab Orchard.

Fred Bullock and Ray visited Mr. and Mrs. Delmas Bullock and Kristy Thurston evening.

[Cont. to 16]



Last year's [1985-86] Brownie Girl Scout Troop 1079 recently presented William J. Parsons, principal of Roundstone School, a plaque. The girls wanted to thank him for being their sponsor and giving them a place to meet. There were 14 girls registered last year, 4 were present. They are, front row: Julia Cornelius, Amber Coffey, Michelle Chasteen and Amy Truett. Back row: Mr. Parsons and troop leader Kathy Coffey. [Photo courtesy Carolyn Truett].

ESTATE

Auction

of the late
Mr. and Mrs. Isaac Bowman's
18 Acres, more or less
In Tracts
Saturday, Dec. 20, 1986
2:30 p.m.
Maple Grove Section of Rockcastle County

LOCATION: Turn off US 25 at Burr onto Route 1004 (Salt Petre-Cave Road), Follow 1004 approximately 4 miles to the auction site. Signs are posted.

In order to settle the estate of the late Mr. and Mrs. Bowman, their children have authorized our firm to sell, for the absolute high dollar, this dandy small farm. The farm will be offered in tracts and then as a whole to reflect the best returns.

Tract No. 1 - Fronts on state road 1004 with city water. It contains 6'10 of an acre with 136 ft. of road frontage. Ideal for building or mobile home site.

Tract No. 2 - Fronts on state road 1004 and has 125 ft. of road frontage. It measures 158 ft. deep and it also would be ideal for building or mobile home site.

Tract No. 3 - is a corner lot fronting on state road 1004 and also on the Maple Grove Road. This lot is improved with the above-pictured house. The house has living room, kitchen, bedroom and bath. It also has city water.

Tracts No. 4 & 5 - Each fronts on the Maple Grove Road and have city water available. Each measures approximately 100 x 158.

Tract No. 6 - fronts on the Maple Grove Road and contains 15.47 acres, more or less, with several acres of open land and the balance in woods. This tract is improved with the pictured combination barn. This tract is ideal for a small farm within itself and has several good choice building sites to build your new home.

Tracts No. 7 & 8 - fronts along the Maple Grove Road a distance of approximately 130 ft. Each have the depth of 150 ft. City water is available. Again, this would be ideal for building or mobile home site.

Auctioneer's Note: Folks, if you're in the market for a choice land in the Maple Grove area, then look no further. The Bowman land is ideally located and whether you're interested in a good country lot or acreage, be sure to attend this auction. Remember, it's an absolute auction, the last bid will buy.

Terms: 20% down day of sale, balance in full on or before December 31, 1986.

For additional information, contact the selling agents:

Ford Realty & Auction Co.

REALTOR/AUCTIONEER
SAM FORD
DANNY FORD
ROY ADAMS

AUCTIONEERS
JERRY HARR
WILLARD BULLOCK

APP AUCTIONEERS
Bob Todd
Dee Stewart

Kentucky Toll Free No. 1-800-435-5454
Mt. Vernon, Ky. Phone 256-4545
Somerset, Ky. Phone 679-2212



We will be closed
WEDNESDAY,
December 24th
and
THURSDAY,
December 25th
in celebration of
CHRISTMAS

Stop in Saturday for Ham and Biscuits
with Coffee

Open Mon. thru Fri. 8:30 to 3:00
Friday Drive-Thru till 6:00
Saturday 8:30 to 12:00

MEMBER FDIC

Citizens Bank

"growing for you" Since 1904
Broedhead, Kentucky

Bureau wants improvements in programs

Voting delegates at the 67th Kentucky Farm Bureau convention asked for major improvements in federal farm programs and urged that land-use restrictions under so-called "soilbuster" legislation be scaled back.

USDA's recent 3 and 4 cent reductions in burley tobacco price supports on several popular grades. They asked that the cuts be rescinded and that loan rates for those grades be restored to the higher levels.

The actions were included among hundreds of policy statements adopted during the December 13 closing session of the state Farm Bureau convention in Louisville.

The new policies call for expanded voluntary farmland diversion programs to cut crop production and asks that a \$50,000 limit on program benefits for individual farmers be eliminated or raised.

"Soilbuster", a new law which prohibits farm program benefits for crops grown on highly erodible land, should apply only to farmland not currently in production, the delegates said.

Many at the convention expressed concern that sizeable acreages of Kentucky's farmland could be judged erodible, threatening program benefits for significant numbers of farmers.

In other farm program areas, the delegates said they oppose imposition of dairy production quotas and oppose restrictions on the draining of wetlands for farm use.

The tobacco resolution charged USDA with ignoring support price agreements between growers and tobacco companies which formed the basis for tobacco program reforms approved by Congress this year.

Farmers have already suffered financial losses on this year's crop through the reductions, and could be forced to pay higher assessments on those grades of tobacco already in the surplus pools, the statement said.

A special committee of tobacco leaders is currently looking at ways to avoid similar 11th hour price support reductions in the future.

Other significant policy changes approved at the Farm Bureau convention included:

Request that farmland taken by the Farmers Home Administration through foreclosure be taken out of production and placed in the conservation reserve.

Oppose the importing of ethanol products into the U.S.

Support the Gramm-Rudman-Hollins deficit-reduction law if budget cuts are made across the board.

Favor reinstating the practice of income averaging to reduce federal income taxes for farmers.

Support improved training programs on the safe handling and use of pesticides.

Recommend a variety of new research approaches on horticultural crops to the University of Kentucky College of Agriculture.

They include research on ornamental plant propagation, soil farming, turf maintenance, winter production of container-grown plants and more economical ways to fertilize soil.

"Sign-Up Program"

[Cont. From Front]

and water farmland problems.

Through the use of an approved conservation plan, a combination of selected conservation programs best suited to the particular needs of each individual site are applied with respect to the primary use of the farmland under contract.

Farmers are eligible to receive cost sharing of up to 70 percent of the actual cost of the conservation practice performed. These practices are to be maintained by farmers for a period of five to ten years after the completion of the practice dependent upon the type of practice performed. These practices are under specific instructions and should not be started before actual approval from the County Committee with the instructions listed on the approved ACP forms (AC3245 mailed to farmers prior to starting of the practices).

Cost sharing amount will be applied after the practice is reported as completed and adequate receipts are presented as proof of the material(s) used to perform the practice. Some practices must be referred to the Soil Conservation and the Kentucky Division of Forestry for approval. ACP LTA funds are obligated for a period of three to five years with the maximum permitted cost sharing for one year not to exceed the amount of \$3,500. This means one a three-year contract you could earn up to \$10,500.

Anyone interested in applying for the Long Term Agreement should contact the ACSO office immediately.

Questions concerning LTA's may be had by calling the office anytime Monday through Friday 8 a.m. to 4:30 p.m. The telephone number is 256-2525.

Fire at Poplar Gap ...

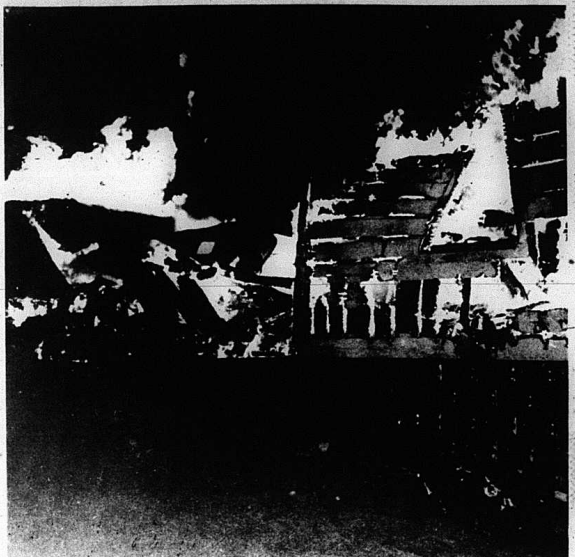

The home of Hershel Waterman was destroyed by fire about 2 a.m. Dec. 8 near old Poplar Gap School, according to Mt. Vernon. The fire is believed to have been caused by a wood stove. Only a few personal items were saved. [Photo by Kevin Fletcher]



Christmas Play at the West Broadhead Church of God - Sunday, Dec. 21 at 6 p.m. Sunday School is at 10 a.m. and morning worship is at 11 a.m. Just turn on Negro Creek Road between Foodland and Dari Dip in Broadhead and go 2 miles. It's worth the drive to go to the West Broadhead Church of God. We hope to see you Sunday. *Pastor Kenneth E. Cain wishes you and Merry Christmas.*

NOTICE

The Bank of Mt. Vernon will be closed December 24th and 25th.

Wallace - Arnett Ford, Inc.



LEMON FREE!

This Week's Special

1984 Monte Carlo SS White/Blue, Cloth Seats, PS/PB, AC, AM/FM Cass., R. Defrost, Tilt, Cruise, P. Windows, P. Door Locks, 42,000 miles.



- 1985 Mustang GT, Auto, Tilt, Cruise, AM/FM Cass., AC, Grey on Grey, Reduced for Immediate Sale!
- 1985 Mercury Grand Marquis LS, Black & Red, Loaded, Reduced for Quick Sale!
- 1985 Mercury Marquis Wagon, AC, Blue on Blue, Auto, Tilt, Cruise, All Power, AM/FM, Luggage Rack, Rear Defrost, *White Family Car!*
- 1985 Escort L, White/Red, 4 Dr., AC, Auto, Radio, 34,000 miles, PS/PB
- 1984 Escort L Wagon, 4 Dr., White/Blue, Auto, Rear Defrost, AC, Radio, 39,000 miles, 4 new tires/PS/PB
- 1984 Olds Cutlass Supreme, Cream/Brown, 4 Dr., Auto, PS/PB, AC, Electronic AM/FM, Tilt, Cruise, R. Defrost, Cloth Seats
- 1984 Chevy Blazer S-10, 4x4, brown, 4 spd., AM/FM Cass., Tilt, Delay Wipers, Low Miles!!
- 1983 Cutlass Supreme, Black/Red, 2 Dr., AC, PS/PB; Cruise, AM/FM
- 1982 Escort L, Blue/Blue, Auto, vinyl seats, AC, Radio, 4 Dr., 50,000 miles, PS/PB
- 1981 Mercury Lynx GL, Blue/Blue, 4 Spd., AC, 2 Dr., AM/FM Cass., Cruise, Cloth & Vinyl Seats, PS/PB
- 1981 Buick Regal, Turbo Sport Coupe, Silver/Red, Auto w/consöle, PS/PB, AM/FM Cass., Tilt, AC, R. Defrost, Wire Wheels, 48,000 miles
- 1981 Toyota Celica GT, 5 Spd., Liftback, Blue, Sunroof, many more options
- 1981 Datsun 280ZX, 2 plus 2, silver and blue, 5 spd., AC, T-Tops, AM/FM Cass., Cruise, P. Windows
- 1979 Chevy Monza, White, Auto, AC, AM/FM Cass., 47,000 miles, 2 Dr., Hatchback

U.S. 21W & I-75
Berea, Ky.

[606] 986-2393

Open 8:30 a.m. to 7:30 p.m. Monday thru Friday Sat. 9 to 5

New Mayor holds first council meeting

[Cont. From Front]

cial, residential, and agricultural. Under zoning, mobile homes are usually relegated to mobile home parks. These mobile homes already in existence would probably be allowed to remain, but not be replaced. Most cities now have zoning.

"Judge Voids Franchise"

[Cont. From Front]

The council to dismiss the Bullen motion and overturn the franchise on the grounds the city failed to publish the exclusive franchise details in the Mt. Vernon Signal as prescribed by law.

On Nov. 24, the judge asked Bee for evidence supporting Bee's claim and gave Bee 20 days to comply.

The judge stressed in his Tuesday ruling that "due advertisement" provided for is to give information to all who may desire to become purchasers of the franchise and enable them to make bids therefor, and to secure the municipalities against the loss of valuable rights for mere paltry considerations.

The advertisement is to give information to all," the judge continued, "who have an interest in the privileges to be sold, and citizens of a municipality may protect their rights in such matters that necessity may create."

"It is hereby ordered and adjudged that the defendants (Bee Garbage) motion for summary judgment be and is hereby sustained and the complaint of the plaintiff (Bullen) is dismissed," the judge concluded.

It is not yet clear what, if anything, the city will do whether the rulings will be appealed by the city, or if the city will challenge the county's right to take over the garbage collection when its communitywide garbage plan is in place.

The council, on a report from Police Chief Joe Howard, that motorists are not parking within the lined parking spaces on Main Street, told the chief to issue improper parking tickets, and discussed the possibility of raising parking fines from \$1 to \$3, but took no action.

The council also agreed the parking arrangement in the depot parking lot should be improved and the parking spaces widened.

The council approved a called meeting for 7 p.m. Dec. 23 to discuss the city boat dock lease at Lake Linville. The lease is currently held by James Hale and is up for renewal on Dec. 31. A committee will contact Hale in the meantime to determine his intentions, and to inform him of the council's intentions.

The council voted to approve a one-year lease on its building at Lake Linville to the Rockcastle

Coon Club which now leases the building for \$350 annually.

As usual, there will be free parking at parking meters in the city during the Christmas shopping season.

"Court begins task of selecting coordinator"

[Cont. From Front]

dumpsters in the county. Once the program is in place, the dumpsters will be removed. The plan as set out in the memorandum is countywide and will eventually include the three cities. The magistrates recently voted to officially inform the cities they will be included in the plan at least within a year.

Homelite SXL 16" Bar \$289.00



LIMITED SUPPLY

Check out our other fine Homelite saws and compare how good our prices really are.

Stewart Fertilizer

U.S. 25 South Mt. Vernon

Used Cars - Used Trucks Sale

Used Cars	Bargain Hunters	Used Trucks
'129 Mo. - 60 Months 85 Dodge Lancer, Silver, 5 Spd., Air, Front Wheel Drive	80 Pont. Sunbird 80 Olds Cutlass 79 T-Bird	'89 Mo. - 54 Months 84 Chev. Chevette 2 Dr., 4 Spd.
'99 Mo. - 54 Months 84 Ford Tiempo 4 Dr., Auto, Air	80 Pont. Sunbird 80 Olds Cutlass 79 T-Bird	'139 Mo. - 54 Months 84 Ford F150 Auto, Air, V8, Nice Truck
'99 Mo. - 54 Months 84 Ply. Turismo Ft. Wheel Drive, Auto, Air	69 F100 Truck	'169 Mo. - 48 Months 83 Toyota Auto, Air
'169 Mo. - 54 Months 84 Chrysler 5th Ave. Loaded, One Owner		*1,000 Down Plus Tax & Fee



EKU By-Pass & Boggs Lane Open: 8:30 to 9:00 Monday thru Friday
Richmond, Kentucky 40475 9 a.m. to 6 p.m. Saturday

622-3252



New computers . . .

Senior members of the Future Business Leaders of America (FBLA) Chapter at the Harry Sparks Vocational School show the

15 new Victor calculators the group contributed to the Educational Department of the vocational school. Money for the project is from over two years of fund raising and dues collection. The calculators were purchased from Curtis Office Supply in Danville.

TV worth watching on KET

Information about KET news, programs and series is included in this December 3, 1986 KET Press Packet. The releases are:

- "Hoodwaters"
- "Motel" Parker Hardison Smith" tells story of black Appalachian woman's devotion to her family, church and students. This Lynch woman spent more than 35 years in the classroom
- "KET solicits input from local teachers on upcoming instructional television series during Preview Days held in Lexington, Paintsville and Owensboro
- "Mastertpiece Theatre"
- "Gavel Face: Mr. Clippis" is the first television adaptation of this enduring story of an English schoolmaster. Premiering January 4 it stars Roy Marsden.
- "Pavarotti at Madison Square Garden: The Silver Jubilee Concert" celebrates 25th anniversary of the operatic great's debut.
- "Home Seaming"

New series explains how to weatherize your home when it premieres December 28

"Great Performances"
"Balanchine," a two-part Emmy Award-winning "Dance in America" presentation, explores life and work of ballet's foremost choreographer. Mikhail Baryshnikov is among the featured guests.

"Nature"
This popular series moves to new time slot January 3 when it crosses the three part mini-series "Kingdom of the Ice Bear."

"Never Too Old," special airing December 30, profiles four active people who are over 70 years old. Highlighted are Agnes DeMille and Roebuck "Pops" Sibleton who set aside the myth of age.

If you would like more information about any of these releases, please contact the Promotion Division at KET



ELECTROLUX VACUUM CLEANERS
For Sales & Service Call
Curtis Bradley
Ph. 758-8584
Brodhead, Ky.

HOLIDAY SAVINGS
In Time For Christmas

<p>SINGER Debutante 5 popular stitches include blind hem, mending, zigzag, Model 6212</p> <p>Reg. \$299.99 \$189.95</p> <p>35% off</p>	<p>SINGER UltraLock 3-thread overlock and flat lock stitch, 4-thread mock safety stitch, Model 14064</p> <p>Reg. \$699.99 \$519.95</p> <p>25% off</p>
<p>SINGER Ultra Unlimited Unlimited stitches from construction to stretch to decorative, Model 6268</p> <p>Reg. \$1,549.99 \$1,099.95</p> <p>30% off</p>	<p>SINGER Debutante 8 popular stitches, built-in buttonholer, Model 6215</p> <p>Reg. \$399.99 \$209.95</p> <p>45% off</p>

SINGER APPROVED DEALER Margaret's Sewing Center, Inc.
Southern Hills Plaza Richmond, KY 623-4796

Kentucky Book Fair

If it showed anything else about it did this year's Kentucky Book Fair in Frankfort showed that the event is an occasion of great consequence in literary and artistic circles not only in Kentucky but far beyond our borders.

Few would have predicted five years ago that the Fair would become what it is today. Run by a handful of unpaid volunteers and receiving its primary support from the Frankfort State Journal the first Kentucky Book Fair took place in 1982 with some people saying, "How are you going to get an nationally recognized author to come to Frankfort and spend the day signing a few books." Today big-time authors having seen the evolution of the Fair, are asking to come to Frankfort for book signings.

This year, in seven hours the Book Fair Committee sold nearly \$52,000 worth of books at a 20 and 25 percent discount.

There is a perception these days that, with most families possessing two or three television sets, we're reading any more. This is not necessarily the case as indicated by the success of the Kentucky Book Fair. The doors opened at 10 in the morning and minutes later the lobby of the Department for Libraries and Archives Building was flooded with people shopping for books autographed by writers like David Eisenhower, Harrison Salisbury,

William S. White, Jane Muskie and Abigail McCarthy. By the end of the day over 20 authors sold all the books they had on hand. People may be watching television, but they haven't given up reading.

ESTATE

Auction

of the late
Mr. Roscoe Cable's
HOUSE AND LOT
and
Glassware, Coins & Personal Prop.
Saturday, Dec. 20, 1986

10:30 a.m.

Quail Section of Rockcastle County

Location: Turn off US 150 onto Hwy. 70 and proceed approximately 6 miles to Bell's Grocery. Turn west onto state road 618 and proceed approx. 2 miles to auction site. Auction signs are posted.



In order to settle the estate of the late Mr. Roscoe Cable, his heirs have authorized our firm to sell, for the absolute high dollar, this well-constructed ranch style brick house and personal property.

The house has 3 bedrooms, living room, kitchen with built-in cabinets, bath with utility closet, and full basement with garage entrance. It also has wall to wall carpet, storm doors and windows; oil furnace heat, fully insulated, city water and front and back porch. It is situated on a 66/100 acre lot with ample space for a garden.

Glassware: 2 crock pitchers; punch bowl with cups; 2 clear depression bowls; large blue depression bowl; 6 berry dishes; egg plate; covered butter dish; sugar bowl; candy dish; pickle and relish dishes; cake stand; pink depression cookie jar; cream pitcher; 12 piece set of Pyrex cookware; glass relish plate; glass basket with applied handles; 4 matching stem glasses; pigeon blood cake stand; commemorative plate, "Last Supper."

COINS: 2 Kennedy half-dollars; 1890 Indian Head penny; 1887 Indian Head penny; 1923 Buffalo nickel; 1943 penny; plus other miscellaneous coins.

Personal Property: China cabinet with sliding glass doors; unusual maple corner table; ladder back chair with cane bottom; 3 pc. bedroom suite; wardrobe; 2 piece blond bedroom suite; old pie safe with tin doors; GE electric range; breakfast set with 6 chairs; GE automatic washer; GE chest type deep freeze; set of matching end tables; 2 table lamps; ottoman; 2 stand tables; 2 odd chairs; 2 vanity lamps; Kerosene lamp; 2 horse hair bottom chairs; electric sewing machine in blond cabinet; utility table; table and lamp combination; kitchen utility cabinet; utility table; table and lamp combination; kitchen utility cabinet; lounge chair; spin type washer; 4 metal chairs; cloth recliner; 2 treadle sewing machines; metal bookcase; wardrobe that has been converted into a china cabinet; platform rocker; odd dresser; odd bed; coffee mill; milk can; pressure cooker; granite cooker; aluminum cooker; cast iron skillets; several quilts; blankets, bedspreads and linens; plus many more items too numerous to mention.

TERMS: 20% down day of sale, balance in 30 days with delivery of deed on real estate and cash or good check day of sale on personal property.

Auctioneer's Note: If you're looking for a quality home at your own price, be sure to attend this auction.

For additional information, contact Mr. Donald Cable, administrator of the estate at 758-8372 or:

Ford Realty & Auction Co.

REALTOR/AUCTIONEER
SAM FORD
DANNY FORD
ROY ADAMS



AUCTIONEERS
JERRY HAM
WILLARD BULLOCK

APP. AUCTIONEERS
Bob Stewart
Doe Stewart



Kentucky Toll Free No. 1-800-435-5454
Mt. Vernon, Ky. Phone 258-4545
Somerset, Ky. Phone 679-2212



LAST MINUTE

Super His & Hers

Timex Watch Special

Buy a man's or Ladies' Timex Watch at listed retail and get a watch for the opposite sex, of comparable price, **ABSOLUTELY FREE!!**

SUPER TOY SPECIAL

The nationally advertised "Smarty Bear"

Talking Bear, with eye and lip movement - regular price \$79.95, discounted price at large Lexington stores \$69.95 - **Our Price \$49.95.**

Christmas Card Special

Boxes listed at 7⁵⁰ to 10⁰⁰ - **Our Price \$2.99 box!!**

Gift Wrap Special.....100 Sq. Ft. only **1.97**

SAYLOR PHARMACY

Richmond Street Mt. Vernon

Antlered doe is killed in Butler

About once each year a deer which biologically female but has male characteristics is harvested in Kentucky during deer season.

This unusual occurrence was reported this season in Butler County where 16-year Timmy Grise of Lewisburg downed an 11-point antlered doe November 11. The deer field dressed at 175 pounds, had a 13-inch inside spread from antler to antler and

21 1/2-inch main beams, according to Butler County Conservation Officer Kenny Kemp.

An antlered doe of this size is not found often, according to Randy Hedges, southwestern Wildlife district biologist with the Department of Fish and Wildlife Resources. Hedges explained this phenomenon happens occasionally, yet most of the antlered does he has observed have considerable small racks and weigh closer to

100 pounds (live weight), like the average doe.

There are two main reasons why some does have antlers. One is that occasionally a doe may be born with genetic make-up of XX chromosomes, instead of the normal XX female chromosomes. Male deer have XY chromosomes normally. This could give does some characteristics of a buck, such as antlers or a heavier body build.

A more common reason for this uncommon occurrence is a hormonal imbalance in the female deer. The underproduction of estrogen, a female hormone, or the overproduction of testosterone, a male hormone, could produce the same effects as an XY chromosome might. Hedges said most antlered does with an extra chromosome are incapable of reproduction and probably would have antlers each year as bucks do.

Those antlered does which have hormonal imbalance will sometimes overcome it, return to normal hormone production, and may or may not have a rack each year. Most does with this type of disorder are able to bear young.

Grise's particular deer would seem to fall in the "extra chromosome" category, based on the knowledge of weight and antler development, but this is not known for certain. Whatever the reason, Grise was happy to have taken an antlered deer well above the average size buck taken by most deer hunters.

Grise said he was surprised to find his deer was a doe after checking the deer. "I didn't know whether to check it or not," said Grise of his first deer. He took the deer along a grain field on a ridge top of his own farm.

A situation like Grise's is one reason why deer regulations refer to "antlered or antlerless" deer instead of bucks and does when defining legal deer. Antlers don't always mean bucks, but any deer with antlers four inches or more in length is legal when the regulation specifies "antlered deer only."

The deer will probably qualify for the Kentucky State Record Deer List for trophy does, but this has not been determined to date.

There are currently two antlered does on the top twenty list of does by field dressed weight. The top spot on the list is currently held by Wayne Wess of Bardwell with a 161-pound antlered doe taken in Carlisle County. Slot number 20 is shared by William Moore of Louisville who took a 127-pound antlered doe in Shelby County in 1982. Grise's doe was most likely place him high on the list, if verified, and will long be remembered as a special deer.

"QUAIL"
[Cont. From 13]

Sunday visitors of Mrs. Willie Todd were Mr. and Mrs. Ronald Rogers, Mrs. Patricia and Jeff Todd and Mrs. Kenneth Bullock and Chuck, Aubrey Hamm and Mrs. Willie Todd visited their sister Mrs. Viola Albright at the Sowder Nursing Home.

"KY. BOOK FAIR"
[Cont. From 11]

It's no simple job to bring together a large number of noted authors from around the country for a November day in Frankfort. This responsibility is carried out by a committee of volunteers, chaired by Carl West, director of the Frankfort State Journal. When West worked for the United Press International as a Washington correspondent he was involved with the National Press Club Book Fair. He brought the idea of a book fair back to Kentucky and convinced the publisher of The State Journal, Al Dix, to give his blessing and financial support. A Book Fair Committee, Inc. was established and with cooperation from the State Department for Libraries and Archives the event got underway. Some financial assistance has also been provided by interested Kentucky businesses. With everyone donating time and money to the production the Fair has shown an increase of profits each year. And what do they do with the profits? They give it away, in the form of book grants to Kentucky's school/academic and public libraries. The day before this year's Fair \$7,000 was distributed to ten deserving libraries.

And so goes the Kentucky Book Fair. If you missed this last one plan for the next. Mark your calendar for the Saturday before Thanksgiving (Nov. 21, 1987), and join us for this very special event.

Ag chief expresses optimism

Kentucky Agriculture Commissioner David Boswell expressed optimism today for the continued high demand for Kentucky burley-tobacco, in the wake of an announcement that the Government of Taiwan has agreed to open its markets to American cigarettes.

This development gives the United States burley farmers and cigarette manufacturers access to 70,000 Taiwanese stores and shops and can only mean that Kentucky farmers can head into next year's planting season with good reason to be optimistic about an international need for their product, Commissioner Boswell said.

Burley tobacco is the number one Kentucky cash crop, expected this year to bring about a half-billion dollars in the auction sales currently underway across Kentucky. Kentucky farmers have a sales quota of 313 million pounds for which buyers are currently paying about \$1.59 a pound.

The eight state Burley Belt, the 465 million pounds offered for sale are expected to gross \$770 million across the nation, tobacco is the sixth leading cash crop.

Commissioner Boswell recently received a letter from the United States Department of Agriculture of three cents per pound in government price supports for the most commonly sold grades of burley tobacco. The announcement that Taiwan has relaxed restrictions on American cigarettes and other products may somewhat soften that blow, Commissioner Boswell said, "but the price support cutback still seems to be having a definite smothering effect on our burley sales, and I have very carefully communicated my displeasure about that and the disappointment of the entire Kentucky burley production and sales industry to Washington."

Kentucky sales of burley are bringing slightly more than \$1.58 per pound. This is two to three cents per pound less than had been expected prior to the start of sales.

Commissioner Boswell is optimistic that a great deal more

commerce in Kentucky farm products with Asian countries is in the near future. He points to the recent visit by a Taiwanese delegation this year and its purchase of substantial amounts of burley, soybeans and corn.

"I believe we can expect the government of South Korea to expand its need for Kentucky burley and other farm commodities, as well," said Commissioner Boswell. "We have recently participated with South Korean representatives in the purchase and shipment of 112 Kentucky thoroughbred horses and there is word from Washington that Seoul has recently lifted its ban on foreign tobacco products."

"That cannot help but bode very well for the Kentucky farmer and for the Kentucky economy," Commissioner Boswell concluded.

Report to Kentucky

SENATOR WENDELL FORD
U.S. Senate, Washington, D.C. 20510



NEW CONGRESS HISTORIC FOR KENTUCKY

November 20, 1986 was a big day for me, and an historic one as well. Since the nation's voters returned control of the Senate to Democrats, I was designated on that day to become chairman of the Senate Committee on Rules and Administration for the 100th Congress. This is the first time in more than a century that a Kentuckian has been selected to chair a major Senate committee.

According to the Senate Historian's Office, not since the pre-Civil War days of Henry Clay and John J. Crittenden has a Kentucky senator held a major committee chairmanship. Those two senators, respectively, chaired the equivalent of today's Foreign Relations and Finance Committees.

The Senate operates on a seniority system, and my ranking among 100 senators will be 28. This means I will be in a better position than ever to work for Kentucky.

In addition to chairing the Rules Committee, I will also chair subcommittees of both the Energy and Commerce Committees. I will have a greater hand in shaping policies related to matters such as coal research and transportation. In addition to representing Kentucky's interests, I also have several national concerns which can now be addressed more fully. One of these is my conviction that the United States should adopt a two-year budget cycle, rather than continuing to limp along with an annual cycle which clearly is no longer working. Our government has become too large, and each penny too precious, to continue to rubber-stamp spending in the manner the current process often requires.

The Rules Committee, by law, is responsible for recommending improvements "with a view toward strengthening the Congress, simplifying its operations, improving its relationships with other branches of the United States Government, and enabling it to better meet its responsibilities under the Constitution of the United States." In my opinion, a two-year budget cycle certainly meets these criteria. We must bring the federal budget under control, and a biennial cycle would allow the careful oversight demanded by the

Campaign reform is another issue under the jurisdiction of the Rules Committee. The public seems weary of the negative campaigning and disguised by the increasing need for huge sums of money to win elections. There are many worthwhile proposals already concerning

Other responsibilities of the Rules Committee are varied. For example, it was that committee which directed procedures surrounding the recent impeachment of Harry Calhoun, a federal judge from Nevada. The committee also oversees administration of the Senate Office of Buildings and the Senate wing of the Capitol, including the assignment of office space; congressional organization relative to rules and procedures; and federal elections, including the election of the President, Vice President and Members of the Congress.

Coincidentally, as designated chairman of the Rules Committee, I will also chair the Joint Committee on the Library - a minor committee chaired in 1946 by Kentucky's Alben Barkley while he was Senate Majority Leader. This committee has jurisdiction over the Library of Congress, the Congressional Research Service, art in the U.S. Capitol, the Botanic Gardens, and other matters overseen by the Architect of the Capitol.

The Rules Committee chairmanship also means vice-chairmanship of the Joint Committee on Printing. This panel oversees and directs work of the Government Printing Office.

There are many challenges. But these are opportunities for finding ways to put our nation on a sound fiscal footing, while tending to other urgent matters in our domestic and foreign policies. I look forward to its beginning in January.

6 1/2% FINANCING

Buy a new John Deere 650, 750, 850, 900 HC, 950, or 1050 Tractor now. Make your best deal, pay only 6 1/2 percent APR with John Deere financing for 36 months. Insurance optional. Implement bonus not included at this low rate. Come in and make us an offer on a dependable 17 to 37 horsepower diesel tractor. With this low finance rate, there's no reason to wait any longer.

MADISON TRACTOR, INC.
2099 Berea Rd., Richmond, Ky. 624-1300

Introducing CHARLENE MCGUIRE

now employed at

GAYLA'S BEAUTY SHOP

256-4640

10% Discount on Student Haircuts through December.

Give the Gift that is perfect EVERY Time...

A Gift Certificate from the OLE COBBLER SHOPPE

Chestnut Street Berea, Ky.

GIFT IDEAS

FOR THE WHOLE FAMILY

TO ENHANCE CHRISTMAS

<p>Russell Stover Candy</p> <p>\$300 and up</p>	<p>Polaroid Cameras</p> <p>\$2988 and up</p>
<p>Bibles</p> <p>\$4.95 and up</p>	<p>Norelco Razors</p> <p>\$2988 and up</p>
<p>Kodak Cameras</p> <p>\$1334 and up</p>	<p>Men's and Ladies' Amity Billfolds</p> <p>\$11.00 and up</p>
<p>Hair Dryers</p> <p>\$1488 and up</p>	<p>Cross Pens</p> <p>\$11.00 and up</p>
<p><i>Cosmetics: White Shoulders - Estee Lauder</i></p>	
<p>Applause Stuffed Animals</p> <p>\$350 and up</p>	<p>Timex Watches</p> <p>\$9.95 and up</p>
<p>YOUNG'S PHARMACY</p> <p>Main Street 256-4613 MT. Vernon</p>	