

Motor Vehicles

FOR SALE: 1977 Chevy LVV, pick-up for wrecker and storage bill. Ronnie Roark, 256-5539. 13x3p

FOR SALE: 1980 Datsun pick-up, auto, air cond., one owner. Also, 1980 Datsun car, auto, air cond., 73,000 actual miles, 30 mpg. Call 364-3115 after 4 p.m. or Saturday. 13x2

FOR SALE: Parting out 68 Chev. pick-up, good motor, transmission and mechanical parts or will sell

FOR SALE: 1979 Toyota Corolla, 5 spd., new paint, 256-2349 days or 256-9369 evenings. 14x2

FOR SALE: 1977 Mustang, 6 cyl., auto, sunroof. \$800. Call 256-4677. 13x2p

NOTICE: On Feb. 9, 1987, I will sell the following vehicle for storage and wrecker bill: 1977 Chevy LVV pick-up, serial no. CLN1468243169 at Ronnie's Garage. Ronnie Roark, 256-5539. 14x2

FOR RENT: 3 bedroom brick home with washer/dryer hook-up, stove and refrigerator. 1 mile west of Brodhead on Hwy. 150. \$228 per month. Call 515-223-0838 or 758-8578. 13xntf

FOR RENT: 2 bedroom mobile home with washer, dryer, oil heat, stove, refrigerator. Also, lot in city limits of Mt. Vernon. Call 256-5266. 14xntf

FOR RENT: 2 commercial buildings on Main St. Rent is \$200 and \$180 per month. Also, 1 apt. on Main St. \$180 per month. Call 256-5041. 14x2

FOR RENT: Furnished apartments, \$250 per month, includes water, electric, heat and cable TV. Also, mobile home lots in Brodhead. For Brodhead, Stanford, Lancaster, Ph. 364-2812. For Richmond, Ph. 674-1855. Speaks Rental Agency, Richmond, Ky. 40475. 51xntf

Wanted
WANTED TO BUY: Fur: foxes, minks, coons, muskrats, possums, also ginseng. Mon.-Sat. Call 256-2267. 12x5

WANTED: Woman to live in or stay with lady. Room, board and salary furnished. For further information, 758-8781. 14x1

Professional Services

Professional Machine Quilting: Welavena and Evelyn Mullins. We also do binding. Fast service. Quilts for sale. For information, call 256-5068 or 256-5977. 9x4p

Grave Markers & Monuments: In stock at all times. McNew Monument Sales, U.S. 25, 4 miles north of Mt. Vernon. Ph. 256-2222. ntf

Don's Plumbing Repair: Quality work. Reasonable rates. 256-3169.

WANTED: Dazer work, Ponds, Yards, etc. See Raymond Bullock on Negro Creek or call 256-4454. 18xntf

Ray Cromer, Bulldozer Work: Brodhead, Ky. 758-8677 after 5 p.m. ntf

Thomason Scrap Yard: Now buying aluminum cans, copper, radiators, sheet aluminum, cast aluminum, scrap metal and junk cars. Also, selling rebuilt batteries, starters and alternators. Call 256-2381 for prices. 45xntf

Business, Remodeling and Repair Work done at reasonable rates with quality results. For free information, call 256-2881 after 5 p.m. or see Denzil R. Allen. ntf

Hamm's Well Drilling: Call 256-2024. ntf
CARPET KLEEN! The best in steam carpet cleaning. Free estimates. Call Lloyd Graham, 256-5536. ntf

Electrician: Residential, rewiring or new wiring, reasonable rates. Call 256-2100. 13x2p

SERVICE PLACE: Call us if you need to go anywhere but have no way. Our rates are 95 plus mileage in Rockcastle Co. Lexington: 20¢ per mile or 95¢. Call about our other places. House and office cleaning, 43 hour. Free estimates. Call 758-8703. 13x1

Bishop's Income Tax Service: We treat you as a person, not just another return. Prompt, professional and personalized service, reasonable rates. Phone today for an appointment. Audrey Bishop, Rt. 3, Brodhead, 758-9064. 14x4

Geneva's Alterations & Home Text Shop: at this Home of Geneva Cromer on Hwy. 70 in Qualls. Will do hemming, put in zippers, etc. Also have for sale, nice clean used clothes and glassware. 758-8161. Open Thurs. & Fri. every week. 14x1

CARD OF THANKS

We, the family of OTTIE Rash, wish to express our thanks and appreciation for the love and kindness shown to us during the loss of our loved one. We especially want to thank Cox Funeral Home, Bro. Charles Shivel for his comforting words and Barbara Faulkner for the beautiful hymns. Also the Rockcastle Co Hospital staff, Dr. G.W. Griffith and those who sent flowers and brought food and gave money. Also, a special thanks to the staff of Sowder Nursing Home.

Edna, June, Faye, Macie, Harold, Billy



Give a Middle Eastern flavor to afternoon coffee by adding a crushed pod of cardamom to the pot.

BASEBALL CARDS

- 1986 Donruss Rookie Set.....18.95
- 1986 Donruss Highlight Set.....11.95
- 1986 Topps Update Set.....12.95
- 1986 Fleer Update Set.....13.95
- 1986 Fleer Sluggers vs Pitchers Set.....5.95
- 1986 Fleer Baseball Superstars Set.....5.95
- 1986 Fleer Major League Leaders Set.....5.95
- 1985 Topps Cincinnati Reds Team Set.....5.95
- 1984 Purina Collectors Set.....3.95

***Send Money Order To:**
Larry's Cards
P.O. Box 3219
Hamilton, Ohio 45013

*Please add 1.00 for shipping and handling 14x1p

For Rent

FOR RENT: Apartments and mobile homes in Brodhead, Stanford, Lancaster and Richmond. Also, mobile home lots in Brodhead. For Brodhead, Stanford, Lancaster, Ph. 364-2812. For Richmond, Ph. 674-1855. Speaks Rental Agency, Richmond, Ky. 40475. 51xntf

Call classified to 256-2244

Carpenter Work of All Kinds

Painting, Drywall, Electric, Siding & Papering Work. 10 years experience. Reasonable rates. Free estimates. For further information, contact: **Tommy Lunsford** 758-8601 12x2p **Donnie Lunsford** 256-5865

DAVID GREGORY & MIKE BROWN

Income Tax Service
At Gregory's Motel - Richmond Street
Open Monday thru Saturday 8 to 4:30
Call 256-2929 or 758-4774 12x2

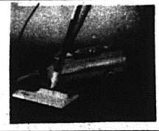

ELECTROLUX VACUUM CLEANERS
For Sales & Service Call **Curtis Bradley** Ph. 758-9584 Brodhead, Ky.

Virginia McKinney Income Tax Service

Former owner of H&R Block with 8 years experience. Call 256-4804 **SHORT FORMS - \$12.00**

HENSLEY'S USED CARS

Salt Peter Cave Road Hwy. 1004 Rt. 2 Orlando, Ky. 256-4777

The House Mechanic

Building the New-Remodeling the Old-Repairing the Broken-Kitchen, Family Rooms, Bath, Additions, Etc. **JACK WREN** Free Estimates 256-5338

"See me for all your family insurance needs."



Bill Bailey Agent Church St. Mt. Vernon, Ky. 256-2119

Like a good neighbor, State Farm is there. State Farm Insurance Companies • Home Offices, Bloomington, Illinois

For Income Tax Service See Helen Abney
Individual - Business - Farm - Partnership
Call 256-5273 14x2c

SINGER SEWING MACHINE SALES AND SERVICE

Repairs to all makes machines - We also do alterations Inquire at: **Johnny's Music Shop** Main St., Mt. Vernon or call 256-5075 14x3

Doris Durham's TAX SERVICE

Open Mon. - Fri. 9 to 5 Sat. 9 to 1 For Appointments Call 256-5819

kinko's

The One Stop Copy Shop for all your copy needs.

- Resumes Flyers
- News Letters
- Passport Photos
- Binding
- We now make oversized copies on 24x36 or longer on 20 Lb. Bond or 20 Lb. Vellum
- Type Setting
- Typing
- Rubber Stamps
- Business Cards
- Laminating

AND MUCH MORE!!!
University Shopping Center Eastern By Pass, Richmond (606) 624-0237

OUR HOURS:
M Monday-Thursday 8:30-7:00
Friday 8:30-5:00
Saturday 10:00-5:00



Got Termites? Got Roaches? Madison Termite & Pest Control

For VA & FHA Inspections, Call Paul Burton 256-2718 Mt. Vernon Day or Night
FOR BUGS, ROACHES & SILVER FISH

Dwayne's Cars & Trucks

CARS

85 Renault Alliance	4,995.
85 Buick Skylark, 2 Dr.	4,995.
85 Mercury Marquis, 4 Dr.	5,995.
84 Pont. Bonneville, 4 Dr.	5,995.
84 Pontiac 6000 LE, 4 Dr.	5,995.
84 Pont. Parisienne, 4 Dr.	6,995.
84 Citation, 4 Dr.	4,995.
83 Citation, 4 Dr.	3,995.
83 Olds Toronado	6,995.
82 Pont. Trans Am	6,995.
81 Olds Omega, 4 Dr.	3,995.
81 Pontiac T-1000, Auto	2,995.
80 Mazda Station Wagon	1,995.
78 Ford Pinto	395.
78 Pontiac Trans Am	995.
77 LTD, 2 Dr., Auto	995.
76 Pontiac Trans Am	495.
76 LTD, 2 Dr.	495.
72 AMC Gremlin	495.

Trucks & 4X4

84 Datsun Pick-up	4,995.
84 Ford Dually	See to Believe
83 Chev. Pick-up	4,995.
83 Ford Pick-up	4,995.
84 Mazda Pick-up	3,995.
81 Chevrolet Pick-up	3,995.
80 Chevrolet Pick-up	3,995.
70 Ford Pick-up	1,295.
72 Chevrolet Pick-up	1,295.

Partial listing, more cars and trucks arriving daily!!

Up to 24 mos., 24,000 miles [80 & up]!!
10.9 APR FINANCING!!

See Dwayne or Ernest Sowder for a quality vehicle at a fair price.
986-8489

U.S. 25 North Berea, Ky.

U.S. 25 North Berea, Ky.

Physicals available at Health Dept.

Physical examinations are given at the health department by appointment to children with medical cards 0-21 years of age

and children 0-6 years of age are income eligible. Children up to 5 years of age may qualify for WIC if they are determined to be at a nutritional risk.

Children who are first-time school entrants are required to have a physical exam. These can be done at the health department for those who are income eligible. These should be done as soon as possible after registering in the spring to assure that they will have appointments available. Please call the health department today if you are not already receiving these services. Phone 256-2242 or 256-4916.

"DISTRICT COURT" [Cont. From 2]

school, James Simpson, Douglas West, Ronald R. Manning, Joseph Steen, \$112.50 total fine and costs; Jeff Cromer, \$20 and costs; James H. Dean, \$67.50 fine and costs; Timothy Marchand, \$40 and costs; John H. Wheaton, \$65 and costs; William D. Thomas (amended to faulty equipment), \$20 and costs (suspend fine); John H. Edwards, Jr., John T. Hickey, James Howard Boland, Joseph E. Geiger, Ersen Scan, Robert Butler, Jack M. Palmeri, license suspended; Diane E. Spooner, warrant issued, license suspended.

Pulling over with trailer on non-designated highway. Tyrone Bookman, William H. Barrett, Harold D. Proffitt, \$67.50 total fine and costs.

No liability insurance. Clayton D. Hayes, \$50 and costs.

No registration plates. Carlos Lytle, Robert A. Shively, William R. Holt, license suspended. No operators license. William R. Holt, license suspended, warrant issued.

Improper parking. William Beach, \$67.50 total fine and costs. Alcohol intoxication. Lesley

pointed co-administrators of the estate of Mae Ballinger. Any persons having claims against said estate shall present them according to law to the said Hugh Ramsey or Wayne Berry or to Clontz & Cox, P.O. Box 749, Mt. Vernon, Ky. on or before July 13, 1987. 14x3

Notice is hereby given that Justice Finney, 5057 Rawlings Rd., Joliet, Tenn. has been appointed Trustee of the estate of Charles Wyrick, Sr. Any persons having claims against said estate shall present them according to law to the said Justice Finney or to Lambert & Lambert, P.O. Box 736, Mt. Vernon, Ky. 40456 on or before July 13, 1987. 14x3

Notice is hereby given that Raymond Griffin, Rt. 2, Livingston, Ky. 40445 has been appointed administrator of the estate of Ambrose Griffin. Any persons having claims against said estate shall present them, according to law, to the said Raymond Griffin or to Clontz & Cox, P.O. Box 749, Mt. Vernon, Ky. on or before June 15, 1987. 14x3

Notice is hereby given that Cleon Abney, 435 Jennings Road, Berea, Ky. 40403 has been appointed Executor of the estate of Mitchell Abney. Any persons having claims against said estate shall present them, according to law, to the said Cleon Abney or to Clontz & Cox, P.O. Box 749, Mt. Vernon, Ky. 40456 on or before July 20, 1987. 14x3

Notice is hereby given that Irene Dillingham, Rt. 1, Broadhead, Ky. 40409, has been appointed Executrix of the estate of John W. Dillingham. Any persons having claims against said estate shall present them, according to law, to the said Irene Dillingham or to

Bryant, Lee B. Hammond, \$25 fine and costs; Danny Bond, 30 days; Reckless driving; Robert E. Mason, \$20 and costs.

Operating on a suspended license. Leonard Carlton, \$100 fine, 10 days probation.

Criminal mischief in the third degree: Danny Bond, \$50 and costs, 30 days concurrent. Failure to display Ky. vehicle ID card: Chris I. Bauer, Lawrence E. Salver, \$67.50 total fine and costs.

Disregarding traffic control device: William Thompson, license suspended.

Operating on a suspended license: Thomas Herald, license suspended, warrant issued.

Leaving the scene of an accident: Ronald Muske, license suspended.

Improper parking on limited access highway: Robert A. Dittman, license suspended.

Improperly parked on emergency lane: Charles R. Wozard, Sr., \$67.50 total fine and costs.

Improper take off from a parked position: Jeffery C. Howard, state traffic school.

\$100.00 OFF ANY HEARING AID. Including All In Ear Aids WE DO MAKE HOUSECALLS. FREE HEARING TEST. FREE CHECK UP. OVER 20 YEARS EXPERIENCE. Southern Hearing Aid, Inc. 608-678-6110

INCOME TAX PREPARATION Beatrice Allen Specializing in Business & Farm Call 256-3995 8 a.m. - 7 p.m.

Curt Correll, 303 Correll Building, Somerset, Ky. 42501 on or before July 10, 1987. 14x3

Notice is hereby given that Helen Phearis, Rt. 2, Mt. Vernon, Ky. and Alberta Hale, 4763 Symrna Rd., Richmond, Ind. 47374 has been appointed co-executrices of the estate of Effie M. Smith. Any persons having claims against said estate shall present them, according to law, to the said Helen Phearis or Alberta Hale or to Clontz & Cox, P.O. Box 749, Mt. Vernon, Ky. on or before June 15, 1987. 14x3

Notice is hereby given that Howard William Harding, Rt. 2, Mt. Vernon, Ky. 40456 has been appointed executor of the estate of Howard Franklin Harding. Any person having claims against said estate shall present them, according to law, to the said Howard Harding or to Nick Williams, 438 Chestnut St., Berea, Ky. 40403 on or before June 15, 1987. 14x3

POSTED: No trespassing on the property of Edd & Cindy Mink on Broadhead-Conway Road. 14x1

NOTICE: I will not be responsible for debts made by anyone other than myself. Paul Rice. 14x1

NOTICE Citizens Bank has filed an application with the Federal Deposit Insurance Corporation to establish a branch bank at Highway 150 West, Mt. Vernon, Kentucky. Any person wishing to comment on this application may file his or her comments in writing with the Regional Director of the Federal Deposit Insurance Corporation at its Regional Office at One Nationwide Plaza, Suite 2600, Columbus, Ohio 43215 before processing of the application has been completed. Processing will

Health seminar planned

A three part health seminar, which is open to anyone interested, will be held in February and is sponsored by the Rockcastle County Extension Service and the Cumberland Valley District Health Department. The programs will be presented by Connie Richmond, RN, a community health nurse and certified diabetes educator with the Cumberland Valley District Health Department. The sessions include:

February 2, 7 p.m. Preventive Health. This session will deal with symptoms of illness, a wellness approach to family health, and a discussion of over the counter medications.

February 9, 7 p.m. Hypertension. What are symptoms of high blood pressure? What are prevention measures and treatments? Learn to take blood pressure. 26 percent of all Kentuckians suffer from high blood pressure. Kentucky leads the nation in the number of deaths from cardiovascular disease linked to high

blood pressure. February 23, 7 p.m. Diabetes. If you or someone in your family has diabetes, be sure to attend. The program covers many practical guides to helping you learn to live a healthy life.

Diabetic screening will also be done. You may want to attend one or all of these educational programs, which are open to the public. All of the programs will be held at the Agricultural Service Center Meeting Room. Please register by calling 256-2403.

OLD FASHION QUILTING B'argains. Set of 6 - 18" Quilt Blocks 4.99 3.99. Set of 6 - 18" Quilt Blocks 5.99 4.99. Set of 12-14" Quilt Blocks 6.99 5.29. Quilt King Batting 81x96 5.98 3.99. Quilt King Batting 90x108 6.99 5.44. Mountain Mist Batting 81x96 5.99 3.99. Mountain Mist Batting 90x108 6.99 5.44. 90" Bleached Muslin 3.99 2.99. 45" Unbleached Muslin 1.99 1.54. Pillow Cases To Embroidery 5.49 4.49. Pillow Cases To Embroidery 4.49 3.49. Crochet Cotton 1.69 1.39. Quilting Thread 1.29 .88. Assorted Colors Thread 5/81 8/91. Embroidery Floss 7/39 7/35. Short Length Calico Prints 1.89 to 2.29 yd 1.64. Red Heart Knitting Yarn 1.77 .99. Sales runs thru Feb. 4. HIATT'S 5 & 10. Mt. Vernon, Ky. 256-2691.

NOTICES

Start Your Own Business: Spaces available for rent, \$75 or month. Call 986-1719. Inside Flea Market, Boone Square, Berea, Ky.

Campbellville [McMahan] Cherry Furniture, over 300 articles in Hampton, Egan and Sawyer and Oliver, Bertrand Flowers, Teresa's Antiques and Art Gallery, Prospect St. on Hwy. 21 East, Berea, Ky. 986-9147. 5xntf

FOR SALE: Hay, will deliver. 758-8288 or 758-8670. 7xntf

POSTED: No fishing or trespassing on property belonging to Paul and Essie Napier, located on Dug Hill Road. 48x23p

NOTICE: No hunting or trespassing on land belonging to Leonard Reese on U.S.-25 at Roundstone. Not responsible for accidents. 6x10p

NOTICE All parties interested in discussing an agreement with City of Mt. Vernon in operating Renfro Valley Boat Dock on a profit-sharing basis, please contact City Clerk Kaye Rader, no later than Jan. 30, 1987 at 4 p.m. 14x3

NEW BUSINESS: Used furniture and miscellaneous at the old auction place at foot of Green Hill, north of Renfro. Open Friday and Saturday, call 256-5403. 10x4

Notice is hereby given that Audrey McGuire, P.O. Box 559, Mt. Vernon, Ky. 40456 has been appointed executrix of the estate of John B. McGuire. Any persons having claims against said estate shall present them according to law to the said Audrey McGuire on or before July 20, 1987. 14x3

Notice: On Feb. 7, 1987 at 12 noon, I will sell the following vehicle for storage and repair bill, 1963 Chevrolet, 5 ton pick-up, 3C14AN122458 at Dave's Auto Service in Oustil. 12x3

Notice is hereby given that Geneva Cromer, Rt. 1, Box 2848, Broadhead, Ky. has been appointed Administratrix of the estate of Dicky A. Cromer. Any persons having claims against said estate shall present them according to law to the said Geneva Cromer or to Clontz & Cox, P.O. Box 749, Mt. Vernon, Ky. on or before July 13, 1987. 12x3

Notice is hereby given that Hugh Ramsey, Wildey, Ky. and Wayne Berry, Berea, Ky. has been ap-

INCOME TAX SERVICE Griffin, Greer & Co. Certified Public Accountants Dwight Griffin, CPA SCHOOL STREET MT. VERNON, KY. *Tax Services Corporate Partnership Individual & Estate *Affordable Small Business Service *HOUSE COMPUTER SERVICES *BUSINESS SERVICES *FINANCIAL PLANNING *ACCOUNTS RECEIVABLE *ACCOUNTS PAYABLE *PAYROLL CHECK WRITING *Personal Financial Planning *Estate Planning

he completed no earlier than the 15th day following either the date of publication or the date of receipt of the application by the FDIC, whichever is later. The period may be extended by the Regional Director for good cause. The confidential portion of the application file is available for inspection within one day following the request for such file. It may be inspected in the Corporation's regional office during regular business hours. The confidential portion of the application file will be made available upon request. A schedule of charges for such inspection can be obtained from the regional office. 14x1

NOTICE The Rockcastle County ASCS of fee has been approved to hire a temporary office clerk. Applicants must have a high school diploma and have filing and typing skills. Applications will be taken at the Rockcastle County ASCS, 1109 Richmond St., Mt. Vernon, Ky. from Jan. 29, 1987 until Feb. 13, 1987. ASCS is an equal opportunity employer regardless of race, color, religion, national origin, sex, political affiliation, personal sponsorship, physical or mental handicap, age or other matter. 14x1

Notice is filed that Boyd L. Ever-shine has filed a final settlement of his accounts as Executor of the estate of Hubert Eversole, deceased. A hearing on said settlement will be held on February 9, 1987. Any exceptions to said settlement must be filed before said date. 14x2

Notice is given that Mildred F. Brown has filed a final settlement

Gene Evans Land Auction Co. 864-9751 Gene Evans, Broker 843-6955 256-9312 Sonja Bratcher Sales Associate 355-7000. 3 Bdrm. Stone Home with basement and 2 car garage, located approx. 1 mile from I-75 on 1004. Home also has 2 baths, liv. dining room, kitchen, central air, carpet, situated on approx. 1/2 acre. Commercial Property just past Renfro Valley on 25. Approx. 29 acres on the west side and 11 acres on the east. This property has multiple uses and can be purchased in tracts. Lots in the Scaffold Lane area, approx. 1/2 acre and up. Can be purchased on land contract. Brush Creek Road, approx. 25 acres, barn, 16x40 storage bldg., approx. 1100 lbs. tobacco case. Priced at \$85,500. Excellent Lot in the Carter Subdivision, Sewer, city water. Priced at \$5,000. 3 Bdrm. Brick Home in Carter Subdivision, Home also has 1 1/2 baths, living room, eat-in kitchen, utility room with w/d hook-up, garage, central air. Situated on approx. 1/2 acre lot. Priced at \$43,300.

of her accounts as executrix of the estate of Joe R. Brown, deceased. A hearing on said settlement will be held on February 9, 1987. Any exceptions to said settlement must be filed before said date. 14x2

Notice is hereby given that on the 21st day of January, 1987 Donald Gatliff, the duly appointed, qualified and acting administrator of the estate of Ollie Gatliff deceased, filed with the Rockcastle District Court a final settlement. Exceptions thereto shall be filed in writing with the Rockcastle District Court on or before February 9, 1987. 14x2

Notice is hereby given that Pearl Cox, Rt. 2, Mt. Vernon, Ky. and Edna Mae Piagg, Mt. Vernon, Ky. 40447, has been appointed co-executrix of the estate of T.G. Bowman. Any persons having claims against said estate shall present them according to law, to the said Pearl Cox and Edna Mae Piagg or to Lambert & Lambert, P.O. Box 736, Mt. Vernon, Ky. 40456 on or before July 27, 1987. 14x3

Notice is hereby given that Gladys Adams, 1750 Highwater

NOTICE Kelly's Boarding House in Cynthia has a room and board for rent. Private rooms available. Reasonable monthly rates. Ideal for semi-retired or elderly people. Contact 229 N. Church St. Cynthia, Ky. 41031 or Call 606-234-1568 Day or night 13x6

Bees follow a timetable when collecting nectar from flowers. Many bees produce nectar only at certain times of the day. Bees have just returned to each flower.

WOULDN'T YOU RATHER BUY YOUR INSURANCE FROM A FRIEND YOU CAN DEPEND ON. AT OUR AGENCY we work very hard to keep a basic commitment we have to you as a dependable insurance friend to our policyholders. How do we go about it? With excellent insurance products tailored to your needs... with fair, competitive rates... and most of all, with service that's prompt, personalized and continuing. We'll welcome your call and the opportunity to be of assistance to you. Singleton & Assoc. Donnie Singleton Ph. 256-2611 State Auto Insurance Companies A friend you can depend on.

TV worth watching on KET

FRANCES H. BURNETT'S

"A LITTLE PRINCESS"

"A Little Princess." Frances Hodgson Burnett's classic story of a little rich girl who overnight becomes a penniless orphan in Victorian England, airs in three consecutive parts on "Wonderworks," beginning Saturday, Feb. 21, at 8 p.m.

"Wonderworks." "A Little Princess" will repeat Sundays at 11 a.m., beginning Feb. 22.

Sara Crewe (Amelia Shankley) is brought from India to England and placed in Miss Minchin's Select Seminary for Young Ladies by her dying father, Captain Crewe (David Welland). At the exclusive school, Sara's talents and her father's fortune, earn her a place as star pupil. Her lively imagination, gift for storytelling, capacity for making friends, along with her French maid and huge wardrobe, arouse fascination and envy not only in the hearts of the other students but also in Miss Minchin (Maureen Lipman).

Before sending Sara to school, Captain Crewe makes a business deal with Carrisford (Nigel Havers), an old friend. The investment turns out to be ill-advised and Captain Crewe dies suddenly after having lost his entire fortune. Miss Minchin sends his "little princess," Sara to live in the attic and she is reduced to working as a drudge to pay her debts.

While Sara is toiling away under the mean-spirited Miss Minchin, Carrisford recovers the lost fortune and conducts an exhaustive search for Crewe's daughter. He and his Indian servant Ram Dass, move to England with their possessions, which include Captain Crewe's statue of the Indian god "Kali." Ironically, their new home is located next door to Miss Minchin's seminary.

"Wonderworks" is produced by WQED Pittsburgh.

TWO-PART "FRONTLINE" EXAMINES EFFORTS TO STAMP OUT DRUGS ON KET

Ron Burns lost a scholarship and an education. Mike Kelly lost a business. Jay Arkeen lost two businesses and \$500,000 in real estate, and Debbie Studer lost her son, all because they took drugs.

"Frontline Drugs," a two-part Frontline presentation with Jack Woodruff will air Thursday, Feb. 12 and 19, at 9 p.m. The first part reveals the personal stories of four addicts who want to get off and stay off. "Frontline: A journey into America's search to find out if drugs are a major problem and if anti-drug efforts really work is the focus of the second part.

Inside a run-down wooden building 20 miles south of Austin, Texas is Recovery, Evaluation and Treatment (REAT), a non-profit, 21-day drug treatment center for addicts with nothing left to lose. A list shows hopeful candidates for the program waiting up to two months to enter. There has not been a vacancy in eight years.

"Frontline" follows four addicts through 21 days of treatment and reveals the shocking fact that only one will make it.

"Stopping Drugs Part II," profiles those trying to make drug prevention work in the schools and at home.

KET AND ASHLAND OIL FOUNDATION TO HONOR TEACHERS FOR USE OF INSTRUCTIONAL TELEVISION

Teachers know that half the battle of relaying concepts to students is keeping their attention. One effective way to present concepts and supplement existing curricula is to teach with television.

To recognize educational excellence across Kentucky, and to salute teachers with outstanding classroom use of instructional television, KET and the Ashland Oil Foundation established the Teaching With Television Awards. KET is accepting entries now through March 1 for the Teaching

With Television Awards. The fifth annual competition is open to all teachers and school librarians throughout Kentucky who have used KET's instructional programming lineup this year.

An additional award is given to a school's coordinator, or media specialist, who has encouraged, promoted and facilitated the use of instructional television in an exceptional way. Teachers and media specialists will be announced in late March.

Judging for the awards is done in two parts: KET's instructional television utilization staff judges the entries. Each staff member excludes those entries from his or her individual region. Following the initial judging,

representatives from Mississippi Educational Television select six teachers and one media specialist from the finalists as recipients of the Teaching With Television Awards. Winners receive a choice of either a television set and stand or a VCR for their classroom.

The recipients also will be featured in a special documentary produced by KET and slated to air in May.

If you would like more information or entry forms, contact KET/Instructional Television, 600 Cooper Drive, Lexington, Ky. 40501, or call 233-3000.

Here's a tip . . . a Tax Tip.

If you have at least one dependent child living with you and your income is less than \$11,000 a year, you may qualify for the Earned Income Credit and receive money back from the IRS. Publication 595 can tell you how. Call 1-800-424-FORM (3676) or the IRS Tax Form number in your phone book to get a copy.

TAX TIP
A Public Service of the IRS

GRAND OPENING Town & Country Meats

As Seen on Your Local TV Station

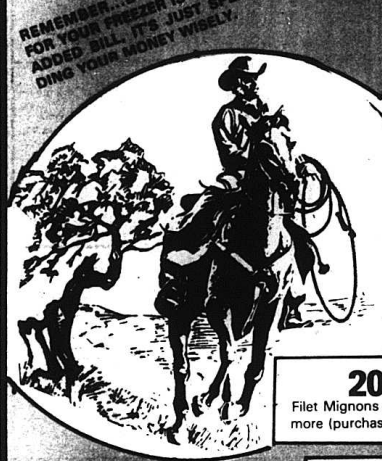

20* FREE
NEW YORK STRIP STEAKS TO ANYONE RESERVING A CUTTING TIME DURING THIS SALE. FOR OPENING A 90 DAY ACCT. (14 OZ. SERVINGS WITH PURCHASE)

20* FREE
RIB EYE STEAKS TO ALL CUSTOMERS CALLING IN THURSDAY AND FRIDAY
878-7746
IF LINES ARE BUSY, KEEP CALLING (4 OZ. SERVINGS WITH PURCHASE)

20 FREE
FILET MIGNONS w/ PURCHASE OF 200 LB. S. OR MORE (PURCHASE REQUIRED, 4 OZ. SERVINGS)

NO MONEY DOWN
90 DAYS SAME AS CASH NO PAYMENT FOR 30 DAYS NO INTEREST OR FINANCE CHARGE

20 FREE
FILET MIGNONS w/ PURCHASE OF 200 LB. S. OR MORE (PURCHASE REQUIRED, 4 OZ. SERVINGS)

USDA CHOICE TRIMMED PRIMAL CUTS
\$2.49 TO \$5.89
T-BONE, NEW YORK STRIPS, SIRLOINS, KC STRIPS, FILET MIGNONS, RIB EVEN, DELMONICOS, CLUB STEAK, OVEN & PORK ROAST, GROUND BEEF AND STEW.

ALL BEEF SOLD GROSS HANGING WEIGHTS. SUBJECT TO TRIM LOSS

878-7746
IF LINES ARE BUSY KEEP CALLING!

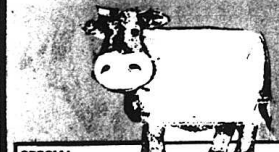

ALL MEAT CUT BY APPOINTMENT ONLY

175 LBS. USDA CHOICE SPECIAL NO. 2
CONSISTS OF:
T-Bone Steaks
Strip Steaks
Sirloin Steaks
Filet Mignon
Porterhouse Steaks & More

\$11.10 per week for 15 wks.
Round Steak
Top Round Steak
Sirloin Tip Roast
Ground Beef & More

Example: USDA CHOICE live and whole, primal, and items at \$1.18 @ 118.00. PLUS 20 lb. Bonus ABSOLUTELY NO CHARGE. Weights 140 lbs. and up. 1-A, 1-B, 3-Es, 3-Fs, 3-Gs.

USDA CHOICE SPECIAL NO. 3
T-Bone Sirloin Tip
Sirloin Rib Roast
NY Strip Ground Beef
Rib Eye Pot Roast
Porterhouse Filet Mignon
Rump Roast
NO SOUP CUTS

SPECIAL NO. 1
USDA CHOICE
Strip Steaks 160 lbs. loin
Rib Eye Steaks Rib plates @ 99¢
Sirloin Steaks ranks at 99¢
Standing Rib Roast to equal
Porterhouse Steaks English Cut Roast \$158.40 plus Free Bonus
T-Bone Steaks Ground Beef & More
Club Steaks
Rib Steaks
Ribs
Flare
Bar-B-Q Ribs

240 LBS \$1162 per week for 15 wks.

Example: 160 lbs. USDA Choice Beef \$1.09 lb. \$174.40 plus 100 lb. Bonus Pat. ABSOLUTELY NO CHARGE. Weights 180 lb. 300 1-C, 1-B, 3-Es, 3-Fs, 3-Gs.

PLUS THIS 35 LB. BONUS USDA GRADE A

20 Lbs. Chicken
5 Lbs. Spare ribs
5 Lbs. Sausage
5 lbs. Picnic Ham

80 LBS. FREE BONUS PACK
ABSOLUTELY NO CHARGE
100 lbs. bonus with USDA choice special no. 1

30 Lbs. - B-Ribs
30 Lbs. - Grade A Chickens
5 Lbs. - Lean Pork Chops
5 Lbs. - Sliced Bacon
5 Lbs. - Sausage
5 Lbs. - Picnic Ham

PLUS 80 LBS. FREE BONUS PACK
ABSOLUTELY NO CHARGE
100 lbs. bonus with USDA choice special no. 1

30 Lbs. - B-Ribs
30 Lbs. - Grade A Chickens
5 Lbs. - Lean Pork Chops
5 Lbs. - Sliced Bacon
5 Lbs. - Sausage
5 Lbs. - Picnic Ham

GUARANTEE
All Meats Are Guaranteed For Tenderness, And Flavor, Or Will Be Replaced Package For Package & Pound For Pound

ALL TOTAL DOLLAR AMOUNTS BASED ON RESERVATION

NO MONEY DOWN
90 DAYS SAME AS CASH
NO PAYMENT FOR 30 DAYS
NO INTEREST OR FINANCE CHARGE

TAX TIP
A Public Service of the IRS

"Most tax refunds come on time . . ."

But if it's been 10 weeks since you filed your tax return and you still haven't received your refund, check it out about it. Call the special phone number in your tax forms package and the IRS Automated Before Service can check the status of your return.

Town & Country Meats
823 North Main — London
(Formerly Southern Belle Dairy)
878-7746
Mon. - Fri. 10-8 p.m. Sat. 10-6 p.m. Sunday Closed

Mount Vernon Signal

Rockcastle County's Newspaper - Since 1887

MT. VERNON, KENTUCKY 40368

Volume 100 - Number 14

Thursday January 29, 1987

Grand Jury indicts six

Six indictments ranging from manslaughter to changing a \$5 bill to a \$50 bill were handed down by the Rockcastle County Grand Jury last Friday.

Danny R. Dillingham, 35, of Brodhead, and Darrell W. Dillingham, 33, of Mt. Vernon, were indicted on first degree manslaughter charges for a December incident in which their father John W. Dillingham died.

Both men are free on a \$25,000 bond until their arraignment in Circuit Court on Feb. 13.

David Daum of Rt. 1, Brodhead, was indicted on a first degree wanton endangerment charge after he allegedly shot at David Lee, of Willalla, on Nov. 18, 1986. Daum is free on \$5,000 bond awaiting arraignment.

Ottie Kirby, of Rt. 4, Mt. Vernon, was indicted on two counts, wanton and endangerment in the first degree and receiving stolen property valued at over \$100.

The wanton endangerment charge resulted from a Dec. 16, 1986 incident in which Kirby allegedly drew a pistol on Darryl McNew and threatened to kill him, according to court records.

The second charge against Kirby was for allegedly taking two sets of wheels and axles from Glenn Mullins. He is free on a \$25,000 property bond.

Glenn Mink of Rt. 4, Mt. Vernon, was indicted for changing a \$5 bill to a \$50 bill and passing it at Denny's Grocery on Ky. 461.

He is free on bond until a Feb. 13 arraignment.

Mason suit trial set

A Feb. 5 trial date has been set by Circuit Judge Dan Venters to hear the law suit filed with the Rockcastle County Board of Education and David and Gail Mason and their son, Chris, a student.

The Masons brought suit against the board of education last week after Chris was suspended from school for 10 days following a fight he had on school grounds with William Smith, another student. Both boys are seniors at RCHS.

The Masons filed their suit because they believe their son was being treated unfairly. He has not missed a day of school since he started the first grade.

Although a restraining order [Cont. to 4]

Gillum files candidacy

Robert E. Gillum officially announced his candidacy Tuesday for Commonwealth Attorney in Rockcastle and Pulaski Counties.

Appearing before a group of supporters at the Rockcastle County Courthouse he stated his platform and outlined his campaign plan.

He plans to visit as many people in Rockcastle and Pulaski Counties as possible so they can get to know him better and he can find out their views on the job of Commonwealth Attorney.

Gillum is married to Frances Sanders Gillum. They have three children. He is a graduate of the University of Kentucky College of Law. Gillum has served five years active duty in the U.S. Army and has eighteen years service in the Army Reserves, presently holding the rank of Major. He is a member of the District Committee, Boy Scouts of America, Rotary Club, Chamber of Commerce, "Just Say No" Prevention of Drug Use Steering Committee and a lifetime member of the Disabled American Veterans.

Gillum has been legal counsel for the Pulaski County Republican



Gene Gray was not too busy Sunday morning cleaning off Emmie's T & M Market's parking lot for a semi and a 'wreave'.

First major snowfall covers county

The first major snowfall of the season descended on Rockcastle County last weekend when a total of 6.1 inches fell, as recorded at the Cow Futrell Home weather station.

Two more inches of snow fell Wednesday morning, the heaviest snowfall of the season.

Schools closed Friday because of icy conditions and some snow and were still closed at press-time Wednesday. It was the first time this winter that schools have had "snow days."

The great snow fell Saturday evening beginning late and continuing into Sunday with some sleet mixed in with the mess.

The coldest temperature of the winter was Tuesday morning when it dropped to 5 below zero. Some Mt. Vernon residents reported 10 below.

[Cont. to 4]

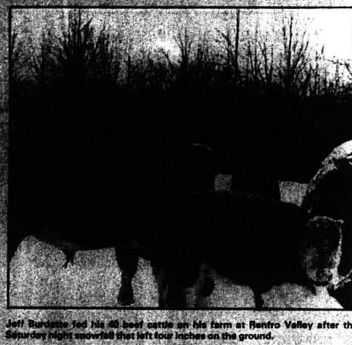

Jeff Ransome had his old hand cattle on the farm at Hanter Valley after the Saturday night snowfall that left four inches on the ground.

House approves Ky. 461 money

A total of \$16 million in federal highway funds for Ky. 461 in Rockcastle and Pulaski Counties has been approved by the U.S. House of Representatives, according to an announcement by U.S. Representative Harold Rogers.

Rogers said the funding is included as part of a multi-billion-dollar Surface Transportation Bill, which was approved by the House

last Wednesday evening.

"This road is vital to our future development of the Big South Fork and Lake Cumberland areas," said Rogers. "Last year, we got similar funding approved by the House, but the legislation died in a House-Senate conference committee. This year, I am hopeful we can get the money approved when a new conference is held in the next few weeks with the Senate."

The Senate is expected to act on similar legislation shortly.

"Ky. 461 is a key to economic development and job creation for our area," Rogers said. "It has been designated by the state as the northern entrance off Interstate 175 for the Big South Fork. And it can also become the major route of commerce in and out of the Lake Cumberland region. I will continue to press for final approval of these federal funds to help us finish the work on Highway 461."

state 175 for the Big South Fork. And it can also become the major route of commerce in and out of the Lake Cumberland region. I will continue to press for final approval of these federal funds to help us finish the work on Highway 461.

Traffic report

A total of 171 motorists were issued citations for traffic violations in December, in Rockcastle County, according to statistics from the Kentucky State Police

[Cont. to 4]

City council hears about delay in sewer plant work

By: Ray McClure

A March 19 date to begin operations at the new sewer plant at Mt. Vernon was officially scrubbed at a called meeting of the city council Monday night.

"It looks like June before the plant will be operational," the city's consultant, Bill Hank, told the council.

He said failure by Eric Construction of Dayton, Ohio, to receive critical equipment is the reason the \$1.9 million plant is delayed.

He added that the company will update the project specifically at the council's Jan. 9 meeting possibly at a work session at 6 p.m. Monday.

Hardly stated a work session is needed to iron out details of operations and decide on a staff as soon as possible plus the amount of money needed to operate the facility efficiently. The base water sewer rate now \$6.75 a month is expected to be increased. No amount has been announced.

Also at the meeting, Bill Oetzer of the state's training and certification program for waste water plants discussed staff and operations at the plant.

He told the council not to skimp on personnel because it could eventually become costly for the city. For example, the plant should fail to meet state standards through inefficient operations, if fully known as part of comp-

pany. He suggested the city needs at least five, perhaps six, employees to operate the plant round the clock two for the first shift, two for the second and one for the graveyard shift. The council has already named Jim Ricketts as plant operator.

Oetzer told the council in some cases it has been difficult for small cities to operate their plants where large facilities have been constructed.

They suddenly find they cannot afford the plant and are saddled with a large debt. Oetzer said. He also said that regardless of problems, there are stringent laws and requirements that put a real burden on small communities.

He related that in some cases small cities have had to look abroad for some kind of clean industry or business to take up the slack.

At the last report, the city's total grant for its sewer expansion program was \$1,433,905 with the city furnishing an additional \$481,102.

Also at the meeting, Jack Crum, head of Engineers & Crafted of Paducah, engineers for the city's \$200,000 water plant upgrade and expansion told the council the city needs a new site for its planned additional water line and named three sites that would be acceptable.

[Cont. to 4]

Senior citizen organization gets adult day care money

A grant of about \$42,000 to begin a program of adult day care has been awarded to the Rockcastle Senior Citizens program by the Kentucky Division for Aging Services of the Human Resources Cabinet.

According to Henry Meene, see, aging services coordinator for the Cumberland Valley Area Development District, the Rockcastle program should be operational by March under the local direction of Shirley Cummins.

Basically, three persons, including Mrs. Cummins, will operate the day care program. Adults with "some distinction" are eligible for the program.

"Persons who have adults who need supervision may enroll

them in the day care program while they work or sleep and do necessary chores," Meene said. "This is less expensive than if the adult has to be institutionalized. They can remain independent and continue to live in their own home as long as possible."

The money from the state will be used to furnish various services including transportation for clients to the facility at Brodhead and meals. There may also be a need for changes at the facility to accommodate the clients, obtain different furnishings and acquire instructional supplies.

The past Kentucky Legislature voted to fund more programs for senior citizens. The Human

[Cont. to 4]



State Trooper Jack Lawless checks a car that was driven by Dora L. Smith of Red Hill which left the road, traveled over an embankment and hit a tree on Jan. 22. Mrs. Smith was treated at the Rockcastle County Hospital and transferred to the University of Kentucky Medical Center at Lexington. She was released Jan. 24. With Trooper Lawless is Gene Martin.

Robert E. Gillum

County Statistics

Deaths Recorded

Alla Philbeck vs. Tommy Philbeck, Master Commissioner deed to Tommy Philbeck. No tax.

Helen Saylor, real property located in Rockcastle County, to Howard and Delores McClure and Steven McClure. No tax.

Arvel and Jean McGuire, Gladys and Edgar Adams, Ray McGuire, Melaine Gray, Michael Gray, real property located in the Humell section of Rockcastle County, to Ray McGuire. No tax.

Santina Ramsey, real property located in Rockcastle County, to James D. Ramsey. No tax.

James D. Ramsey, real property located in Rockcastle County, to Winfred E. Duerson. Tax \$16.00.

Monroe Faulkner, warranty deed to Ernie and Suann Cromer, real property located on Sand Hill on the waters of Rockcastle River. No tax.

Corene McClure, real property located in Rockcastle County, to Sammy H. and Sue Carroll. Tax \$50.

Cecil and Vivian Abney, real property located on the waters of Clear Creek, to Ronald Wayne Abney. Tax \$3 00.

Kathy Lynn Abney, Shirley Jeanette Mink and Eddie Mink, d/b/a N & A Enterprises, Inc., land contract for property located near Mt. Vernon, to Kirt Amin. No tax.

W B Mink, real property located in Rockcastle County, to Dwight and Vickie Mink. No tax.

Farmers Home Administration quit claim deed to William H. and Cathy L. Renner. No tax.

The Bank of Mt. Vernon vs. Kim C. Moses and wife, Mary E. Moses, Master Commissioner deed to David Ballinger, David Linton John G. Eaton, Jr. and John G. Eaton. No tax.

Charlie and Anna Isaacs, real property located in Rockcastle County, to Commonwealth of Kentucky. Tax \$12 00.

Tommy and Libby Burdette, real property located in Rockcastle County, to Mary Sue Isaacs, Watkins. No tax.

Victor and Lucille Hysinger, real property located in Rockcastle County, to Commonwealth of Kentucky. Tax \$12.00.

Tommy and Libby Burdette, real property located in Rockcastle County, to David Thomas Gibbs. Tax \$26.50.

Kenneth and Ruby Mink, real property located in Rockcastle County, to Farley and Bernadine Robinson. Tax \$10.00.

Bobby A. and Clara Proctor and Edward Keith and Jerrilyn Smith, real property located in Rockcastle County, to William and Betty J. Bentley. Tax \$23.50.

Kathy Lynn Abney, Shirley Jeanette and Eddie Mink, real property located in Rockcastle County, to James M. and Martha E. Miller. No tax.

Effie Pearsall, real property located in Rockcastle County, to Carl W. and Christine E. Hunter. Tax \$65.00.

MARRIAGE LICENSES

Delores Jane Souder, 30 Mt. Vernon housewife, to James Elmer Burke, 36 Mt. Vernon, construction Jan 22, 1987.

Tammie Lee Gray, 25 Rt. 2, Mt. Vernon, unemployed, to Otriss Eugene Bradley, 45, Mt. Vernon, cement finisher, Jan 22, 1987.

Missisa Allen, 18, Brodhead, unemployed, to James William Bowling, 20 Brodhead, roofing Jan 9, 1987.

CIRCUIT CIVIL SUITS

Marion M. Singleton vs. Doris K. Singleton, petition for dissolution of marriage, 87-CI-013.

Regina Gal Hayes Goforth vs. Randy Goforth, petition for dissolution of marriage, 87-CI-014.

Sharon Denny vs. Lonnie Eugene Denny, petition for dissolution of marriage, 87-CI-015.

Regina Carpenter vs. Ralph Carpenter, petition for dissolution of marriage, 87-CI-016.

Carl Campbell vs. Pearl Campbell, petition for dissolution of marriage, 87-CI-107.

DISTRICT COURT

Violation of special provision: Lynus A. Lepak, \$67.50 total fine and cost.

D.U.I.: Richard Calvin Owens, suspend license; Richard Bryant, James R. Hallmark, Larry Peace, Hovey Bond, Leonard Carlton, Bentley I. Rowe, \$200 and costs, \$150 service fee, \$10 crime victims fund, 2 days (time served); Eddie D. Lewis, \$200 and costs, \$150 service fee, \$10 crime victims fund, 30 days; Rickie Russell (second offense), \$350 and costs, \$150 service fee, \$10 crime victim fund, 7 days.

Possession of marijuana: Mark Baker, \$50 and costs, 10 days probated.

Theft by unlawful taking or disposition under \$100: Tim Martiny, \$100 and costs, 12 months serve 21 days-probate balance for two years, restitution ordered.

Balance due on fine: Danny Bond, (5 counts), 10 days consecutive, 3 counts, 10 days concurrent, 2 counts; Jerry L. Parker, warrant issued for failure to appear: Tim Bradley, 10 days, 15 days in lieu of fine and costs concurrent.

Speeding: Barbara A. Manz, 3 counts; James F. Hays, 3 counts; Alyce W. Casey, Sunny Hart, Paul Mosley, Rocky S. Northern, Jeffrey T. Clark, Robert W. Adkins, Joseph L. Anglin, Billy Dunkin, Norman E. Barron, state traffic [Cont. to 19]

Letters

Dear Editor:

I went to church this morning, but not for the usual reason that most people go.

I went to see that the Pine Hill Pentacostal Holiness Church not tear my fence down with the snow they push off the parking lot. They have all kinds of room of put it somewhere else with all the land they have around the church that they bought to put it on. If this is being a Christian I don't want to be one. I will die and go to Hell with the rest of the honest people who know what's theirs and what belongs to someone else.

I'm not a Christian, but I know a Christian is not going to do one wrong or make life tough on their neighbor. What I've got, I got the hard way and I'm proud of it. If you think I'm lying then check with P.C.A. they will tell you the same. Tell Mr. Hensley to come and talk with me about this matter.

Thank you,
Jimmy Taylor
Route 2
Mt. Vernon, Ky.

Dear Editor:

I am a 39 year old white male inmate here at the State Prison.

I never get mail and it sure gets lonely in this place.

I would make me very happy if I could make some friends through your newspaper.

If anyone wishes to write me, I will answer all letters.

Respectfully,
John Wayne Lucas, 56935
K. S. R.
Lagrange, Ky. 40032

Rambblings . . .

By: Perlina Anderkin

My husband kept saying, "We haven't had any snow yet, I can't believe it." I kept saying, "Thank goodness, don't tempt the Gods." Anyway, as you know, the snow arrived Saturday night and it was nervous time. We had one on the way to northern Kentucky from a ballgame near Knoxville, and one on the way here from the same ballgame. We finally got all

(seven) in a safe place then the one (lawn) who had come here Saturday night took off very early Sunday morning with her fiancée to the church in Lawrenceburg where he is youth minister and we had to worry again until they arrived back in Grayson late Sunday night.

We drove to Grayson Monday and I was dressed for the occasion -- gum boots, earmuffs, leather

[Cont. to 15]

ROCKCASTLE COMMUNITY

Bulletin Board

Health Seminars

A program on Preventive Health will be presented Monday, February 2 at 7 p.m. at the Agricultural Service Center. The program is open to the public and includes symptoms of illness, family health and use of over-the-counter medications. Call 256-2403 to register. Sponsored by Cumberland Valley Health Department and Cooperative Extension Service.

Important Notice

Many tax bills are being returned to the Property Valuation Administrator's office marked "insufficient address." If you have moved or your address has changed for any reason, it is your responsibility to see that the Property Valuation Administrator, Elmer Hale, is notified of your correct address. Call 256-4194 to report any changes.

Concerned citizens meeting

Although no official name has been designated to yet, there will be a concerned citizens of the Rockcastle Chamber of Commerce will be held Tues., Feb. 3 at 7:30 p.m. at Red Top Restaurant. There will be a slide show of the State Industrial Exposition in Louisville and slides of the last train ride through Rockcastle Co.

Chamber of Commerce note

The general membership meeting of the Rockcastle Chamber of Commerce will be held Tues., Feb. 3 at 7:30 p.m. at Red Top Restaurant. There will be a slide show of the State Industrial Exposition in Louisville and slides of the last train ride through Rockcastle Co.

Bulletin Board is Sponsored by

Car Funeral Home

MT. VERNON, KY. — 256-2345

Commonwealth of Kentucky
28th Judicial Circuit
Rockcastle Circuit Court
Civil Action File No. 86-CI-123

Letha M. McClure, widow Plaintiff

VS: NOTICE OF SALE

Betty Walker and unknown husband, if any, and Jack Jones and unknown wife, if any Defendants

Pursuant to judgment and order of sale entered in this action on December 12, 1986, and for the purpose of partition of jointly owned real property, I will offer for sale at public auction the hereinafter described real property in Mt. Vernon, Rockcastle County, Kentucky.

AT THE COURTHOUSE DOOR
FRIDAY, THE 6TH DAY OF FEBRUARY, 1987
BEGINNING AT 10:00 A.M.

AND SAID PROPERTY BEING MORE PARTICULARLY BOUNDED AND DESCRIBED AS FOLLOWS:

Being on the waters of Nigier Creek in the town of Brodhead, Rockcastle County, Kentucky; BEGINNING at a stone corner of L & N Railroad Company line and running up drain with Lisa Benner line to a gum tree on right side of drain; thence north to next hollow; thence down said hollow to L & N Railroad line; thence along the railroad to point of beginning.

And being property in which Letha McClure obtained a 198 360 by deed dated July 23, 1986, from Edward McClure, et ux, recorded in Deed Book 128, page 465-466, and by deed dated August 4, 1986, from Letha M. McClure, et al, recorded in Deed Book 128, page 534-537; Betty Walker and Jack Jones obtained their interest in said property by virtue of the interstate deaths of Della Walker, Syble Jones, Tom McClure, Piney McClure, Charlie McClure and Georgia McClure as evidenced by Affidavit of Descent duly recorded in Deed Book 128, pages 463-464. Tom McClure obtained title to said real property by deed dated September 21, 1939, from Richard Albright, recorded in Deed Book 66, page 599.

THE PROPERTY WILL BE SOLD UNDER THE FOLLOWING TERMS AND CONDITIONS:

1. The property shall be sold to the highest bidder[s] for cash or for a deposit of twenty-five (25%) percent of the purchase price in cash at the time of sale and balance payable in thirty (30) days. ~~The purchaser shall be required to execute bond with surety thereon, to be approved by the Master Commissioner, for the balance of the purchase price. The bond shall bear interest at the rate of twelve percent (12%) per annum from date until paid, and to remain and be a lien on said property until fully paid.~~
2. The purchaser[s] shall have the privilege of paying all of the purchase price in cash or paying the bond before maturity by paying the principal amount thereof together with all interest accrued thereon to the date of said payment.
3. Purchaser[s] shall be responsible for the 1987 property taxes.
4. Purchaser[s] shall have possession of the premises upon complying with the terms of sale and risk of loss of improvements shall thereafter be on the purchaser[s].
5. This sale shall be made subject to all easements, set back lines, restrictions or covenants of record or otherwise.

ROBERT E. ROBINSON
Master Commissioner
Rockcastle Circuit Court

Mount Vernon Signal

Published every Thursday, since November of 1887. Offices in the Mt. Vernon Signal Building on Main Street in Mt. Vernon Ky. Postmaster send address changes to P.O. Box 185 Mt. Vernon, Ky. 40456.

James Anderkin, Jr. Publisher
Perlina M. Anderkin, Editor
Richard F. Anderkin, Advertising Manager

Member of Ky. Press Association

Entered as 2nd Class Matter under Permit 1 at Mt. Vernon Post Office

financial planning

by
Dwight
Griffin
CPA

1987 TAX FILING DEADLINES

Some important 1987 tax filing deadlines you may want to write on your calendar include the following:

January 15 Due date for the fourth and final quarterly installment of estimated income tax for individuals.

February 2 Due date for employers to file 1986 federal unemployment tax returns.

February 2 Deadline for employers to provide W-2 statements to employees.

February 2 Deadline for individuals to file 1986 tax return and pay any tax due in lieu of making a final 1986 estimated tax payment on January 15.

February 2 Deadline for payors to give Form 1099s to recipients of such types of payments as interest, dividends, rent, royalties, profit-sharing distributions, retirement plan distributions, non-employee compensation, etc.

March 2 Deadline for farmers and fishermen who did not make 1986 estimated tax payments to file 1986 tax returns and pay taxes in full.

March 18 Due date for calendar year corporations to file 1986 tax returns.

March 30 Deadline for calendar year corporations to elect S corp partnership status for 1987.

April 15 Due date for individuals to file 1986 tax returns.

April 15 Due date for first installment of 1987 individual estimated tax.

April 15 Due date for calendar year partnership information returns for 1986.

Call us for any additional information you need on other filing deadlines or for assistance with those returns mentioned above.

Call us, we understand business and financial concerns.

- * Personal & Corporate Tax Returns
- * Tax Planning
- * Financial Statements
- * Business & Farm Recordkeeping
- * Computer Systems
- * Estate and Gift Counseling
- * Insurance & Real Estate Sales and
- * Financial Planning

YOU'VE LOST INTEREST

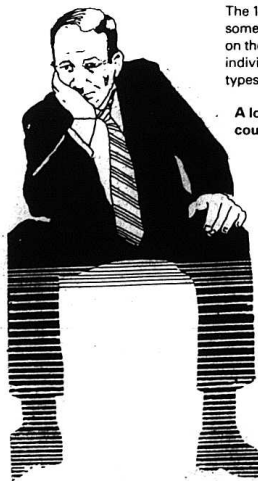

The 1986 Tax Reform Act begins to eliminate some of the interest that individuals may deduct on their tax returns for 1987. This change allows individuals to deduct interest paid on certain types of mortgage loans.

A low interest rate loan with a tax break! It could be the best loan for you.

For a loan that's best for your needs, see your loan officer at The Bank of Mt. Vernon. Stop in or call 256-5141. We can assist you in your financial planning for 1987.

Bank With Us

Keep Your Money Working In Our Community

An Equal Housing Lender

THE BANK OF MT. VERNON
P.O. Box 157 MT. VERNON, KY. 40456 606-256-5141

MEMBER FDIC

FAMILY DOLLAR

SATISFACTION GUARANTEED

GRAND OPENING

U.S. Highway 150 West
At Davis And Quarry Streets
Second Store From Pic Pac Supermarket
Mt. Vernon

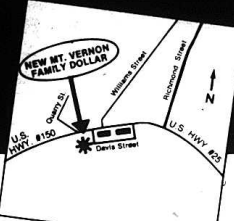

DOORS OPEN 10AM THURSDAY

9.88 SET LADIES' 2-PIECE SKIMP SETS

Regularly 16.99. Popular skimp tops with matching pants in fashion color combos. Size S,M,L.

EXTRA SIZES REG. 17.99 - 11.88

5.88 EACH EXTRA SIZE KNIT TOPS

Regularly 7.99. Pick a pretty fashion top in assorted styles and colors. Extra sizes.

9.88 PAIR ELASTIC BACK DENIM JEANS

Reg. 14.99. Blue denim 100% cotton jeans with 5 pockets, belt loops & elastic back. Sizes 32 to 38.

3.99 EACH LADIES' HANDBAGS

Reg. 4.99 & 5.99. Fashion vinyl styles with zippers, snaps and more.

3.44 8 PAIR PACK SPORT SOCKS

Regularly 4.99. Ladies' or girls' cotton sport socks.

\$1 2 PAIR PACK TUBE SOCKS

Reg. 1.49. Men's or boys' over-the-calf tube socks.

4.88 PAIR ATHLETIC FOOTWEAR FOR LADIES

Regularly 6.88 & 7.99. Nylon and leather-look vinyl joggers or aerobic hi-tops. Sizes 5 to 10.

5.88 PAIR MEN'S ATHLETICS

Reg. 6.88 & 8.99. Canvas hi-tops or leather-look vinyl court shoes. Sizes 8 to 12.

\$2 PACK OF 2 MEN'S BRIEFS OR T-SHIRTS

Regularly 2.99 And 3.49. Cotton briefs or tee shirts. Slight irregulars. Sizes S,M,L,XL.

2.99 PAIR MEN'S COTTON PANTS

100% cotton cuffed pants priced like long ago! Machine washable. Sizes 29 to 38.

YOU WON'T BELIEVE THE PRICE!

3.88 EACH MEN'S KNIT SHIRTS

Regularly 5.99. Short sleeve knit shirts with collar in assorted styles and colors. Sizes S,M,L,XL.

6.88 PAIR WESTERN JEANS

Regularly 8.99. 100% cotton denim western jeans. Sizes 28 to 38.

4.88 PACK ELASTIC LEG DIAPERS

Regularly 5.99. 24 count large, 36 medium or 48 small disposable diapers.

26 MEDIUM ELASTIC LEG
48 SMALL ELASTIC LEG
24 LARGE ELASTIC LEG

6.99 TWIN SIZE SET SHEET SETS

REG. 10.99

Assorted patterns by famous makers! Twin size set consists of one flat and one fitted sheet with matching pillowcase. Full & queen size sets have two pillowcases.

FULL SIZE SET REG. 16.99 11.99
QUEEN SIZE SET REG. 21.99 16.99

1.99 EACH CANNON TOWELS

Large Terry bath towels in colorful floral prints. Slightly irregular.

79¢ QT. QUAKER STATE MOTOR OIL

Regularly 96¢. Super Blend 10W/30 motor oil. Limit 5 quarts.

79¢ PK. 4-PACK BULBS

Reg. 99¢. Inside frost light bulbs. 40, 60, 75, or 100 watt. Limit 2 packs per wattage.

3\$1 FOR WUNDERFOIL

25 12" x 25' WUNDERFOIL Reg. 2 For \$1. Aluminum foil in 25 foot roll, 12 inches wide. Limit 3.

3\$1 FOR PAPER TOWELS

Reg. 2 For \$1. Dooskin paper towels. 100 sheets per roll. Limit 3.

2.88 GAL. TEXACO Anti-Freeze Coolant

Helps protect your car from freezing or overheating. Limit 2.

97¢ AJAX DETERGENT

Regularly 1.39. Ajax laundry detergent. 36 oz. size. Limit 2.

88¢ 6 ROLL BATH TISSUE

Regularly 1.18. Dooskin bathroom tissue. Limit 2 packs.



Look For Many More Specials in Our 2 Page Ad At The Nearest Food Fair Supermarket

We Accept U.S.D.A. Food Stamps!

Prices Effective January 26, Through February 1, 1987

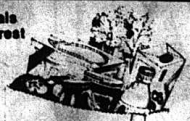

VALUE!

REGIONS LOCATIONS
NEW YORK CITY
EAST RIVINGTON ST.
LONDON, CONNECTICUT
JACKSON, MISSISSIPPI
STAMFORD, CONNECTICUT
WHITLEY CREEK, MISSISSIPPI
MEMPHIS, TENNESSEE

WE RESERVE THE RIGHT TO LIMIT QUANTITIES & TO CORRECT TYPOGRAPHICAL ERRORS

WE GIVE S&H GREEN STAMPS

U.S.D.A CHOICE WHOLE BONELESS SLICED FREE

Ribeye
11-15 lb. Average

2.99 lb.

Limit 1 Please

GROUND FRESH DAILY

Ground Beef 3 lb. Pkg. or More **.99** lb.

FISCHER'S Mollwood Bacon 12 oz. **1.29**

SWIFT'S Canned Ham 3 lb. **6.99**

U.S.D.A. CHOICE BONELESS Check Roast **1.59** lb.

U.S. NO. 1 Russet Potatoes 10 lb. **1.59**

FRESH GREEN Cabbage **.19** lb.

FRESH FRYER Leg Quarters

.39 lb.

Pepsi..... 8 1/2 oz. Ret. 1.59

COLONIAL Sugar 5 lb. **1.19**

Limit 1 With \$10 Add. Order

7-FARMS Vegetables 3/99

HAMBURGER OR Hot Dog Buns 8 Pack **2/99**

TROPICANA Orange Juice 64 oz. **1.39**

COTTONELLE Bathroom Tissue 4 Roll **.79**

Limit 1 With \$10 Add. Order

RINSO Laundry Detergent 38 oz. **1.19**

HELLMANN'S Mayonnaise 32 oz. **1.49**

Limit 1 With \$10 Add. Order

KEEBLER Zesta Crackers 1 lb. Box **.59**

Limit 1 with Coupon & \$10 Add. Order

For More S & H Green Stamp Specials Look In Our Handbill!!!

100 S&H Green Stamps WITH THIS COUPON & THE PURCHASE OF \$10-50 GROCERY ORDER

300 S&H Green Stamps WITH THIS COUPON & THE PURCHASE OF \$20-40 GROCERY ORDER

500 S&H Green Stamps WITH THIS COUPON & THE PURCHASE OF \$40 OR MORE GROCERY ORDER

"FIRST SNOWFALL"
[Cont. From Front]

Up until Saturday the county had been lucky, missing the big amounts that buried the eastern seaboard in over a foot a few days before. But a second storm started in Texas Thursday and moved across Tennessee Saturday and Sunday with southern Kentucky in its path.

Even with 6 inches, Rockcastle was spared the heavier snowfalls. Whitesburg had 12 inches; Clay County over 8; Hazard over 7; McKee over 7 and London over 6. Middlesboro, closer to the low pressure area, only had just over an inch. Roanoke, Va., had 23 inches.

The Weather Bureau was predicting warmer temperatures for Wednesday and Thursday with rain, then colder on the weekend, but not as cold as the past few days.

A fire believed caused by a faulty flue destroyed the home of Joe Hensley about 2 a.m. Tuesday on Saltpetre Cave Road in The Mt. Vernon Volunteer Fire Department managed to save three small outbuildings. The house was engulfed in flames when firemen arrived.

Over the past few days, firemen extinguished a fire in a flue at the home of Lonzo Bullock, but were unable to save a car owned by Clinton McCowan at Carrier Ridge.

"Adult Day Care"
[Cont. From Front]

Resources Cabinet then chose to fund one day care program in each of the state's 15 districts through competitive bidding by senior citizens groups. Rockcastle's program was accepted after a review by the state. The money is for 18 months.

"Being awarded funds for the Rockcastle program is something the local group can be proud of," Managrip said. "It will certainly be beneficial to many persons who are taking care of adults in their homes and who need to work and do chores during the day. It will certainly reduce institutional care."

"State Police Report"
[Cont. From Front]

Post at London.

Eighteen persons were cited for driving under the influence of intoxicants; 64 courtesy notices for faulty equipment.

There were 36 traffic accidents with 12 personal injury accidents, and 24 property damage only. There were no fatal accidents.

There were 24 criminal investigations resulting in 14 arrests. In the post area, officers issued a total of 1,198 traffic citations, 98 driving under the influence, and 237 traffic accidents, and four fatalities.

"Gillum Files"
[Cont. From Front]

into the job of commonwealth attorney. His years as a lawyer, both in the Army and in practice in Somerset has convinced him that it is vitally important that the person the crime has been committed against, the victim, receives the very best representation and protection of our Court system.

"I never go to court that I don't thank God for our justice system," he said. "But, I believe, in the last few years, some aspects of the system have slipped out of balance. We seem too concerned about the rights of the criminal and not concerned enough about the rights and protection of the good citizens that crime has been committed against."

"Sewer Plant Work"
[Cont. From Front]

The city had planned to construct the tank at its present site on Town Hill, but that site is proving too cramped. Crawford reported.

He said the city also may need to increase the amount it will have to borrow for the project. The city is seeking a \$150,000 block grant for the project. The city would have to come up with \$150,000 in matching funds.

"Mason Suit"
[Cont. From Front]

issued by Judge Venters last week, was dissolved during a preliminary hearing last Friday. Mason will be allowed to attend school until after the trial next Thursday, according to school board attorney Carl Clontz. Clontz reported that a mutual agreement has been reached between he and the Mason's attorney, Karen Christman of London.

Gets award...



Raina Lee Poynter has been awarded the Sportsmanship Award by the Kentucky Walking/Racking Horse Trainers Association as the Walking Horse Rider of 1986 in the 11 year and under division.

Raina was presented her award at a banquet and dance at the Campbell House Inn in Lexington on Jan. 10.

Raina has been trained for competition and shows Tennessee Walkers for Mr. and Mrs. Gene Beckner of East Bernstadt.

Raina is a seventh grade student at London Elementary. She is a band student, a member of the A team and also is active in the gifted/talented program. She is the daughter of Dr. and Mrs. Jerry L. Poynter of E. Bernstadt. Her grandparents are Mr. and Mrs. P.L. Poynter of Livingston and Mr. and Mrs. W.B. Hellard of E. Bernstadt.

PUBLICATION COPY - COMMERCIAL BANK
CONSOLIDATED REPORT OF CONDITION (Including Domestic and Foreign Subsidiaries)

LEGAL TITLE OF BANK		STATE BANK NO.	
THE BANK OF MT. VERNON		21-2590	
COUNTY		FEDERAL RESERVE DISTRICT	
Rockcastle	Kentucky	12	
ZIP CODE	CLOSE OF BUSINESS DATE		
40456	Dec. 31, 1986		
Dollar Amounts in Thousands			
	By	Mt	Thou
ASSETS			
1. Cash and balances due from depository institutions		1,224	1 a
a. Noninterest-bearing balances and currency and coin		600	1 b
b. Interest-bearing balances		12,461	2
2. Securities		3,350	3
3. Federal funds sold and securities purchased under agreements to resell in domestic offices of the bank and of its Edge and Agreement subsidiaries and in BFs			
4. Loans and lease financing receivables		23,526	4 a
a. Loans and leases net of unearned income		822	4 b
b. LESS: Allowance for loan and lease losses			4 c
c. LESS: Allocated transfer risk reserve			
5. Loans and leases, net of unearned income allowance and reserve (item 4, minus 4 b and 4 c)		22,904	4 d
6. Assets held in trust accounts		351	6
7. Premises and fixed assets (including capitalized leases)		257	7
a. Other real estate owned			
8. Investments in unconsolidated subsidiaries and associated companies		NONE	8
9. Customers' liability to this bank on acceptances outstanding		NONE	9
10. Intangible assets		755	10
11. Other assets		41,502	11
12. Total assets (sum of items 1 through 11)		37,122	12
LIABILITIES			
13. Deposits		37,122	13 a
a. In domestic offices			
(1) Noninterest-bearing		4,893	13 a (1)
(2) Interest-bearing		32,122	13 a (2)
b. In foreign offices, Edge and Agreement subsidiaries and BFs		NONE	13 b
(1) Noninterest-bearing			13 b (1)
(2) Interest-bearing			13 b (2)
14. Federal funds purchased and securities sold under agreement to repurchase in domestic offices of the bank and of its Edge and Agreement subsidiaries, and in BFs		NONE	14
15. Demand notes issued to the U.S. Treasury		NONE	15
16. Other borrowed money		NONE	16
17. Mortgage, indentures, and obligations under capitalized leases		NONE	17
18. Bank's liability on acceptances executed and outstanding		NONE	18
19. Notes and debentures subordinated to deposits		535	19
20. Other liabilities		37,657	20
21. Total liabilities (sum of items 13 through 20)		37,657	21
22. Limited liability preferred stock		NONE	22
EQUITY CAPITAL			
23. Preferred stock (no. of shares outstanding)		NONE	23
24. Common stock (no. of shares authorized)		500	24
a. Outstanding		1,000	25
25. Surplus		7,845	26
26. Undivided profits and capital reserves		4,243	28
27. Cumulative foreign currency translation adjustments		41,502	29
28. Total equity capital (sum of items 23 through 27)		41,502	29
29. Total liabilities, limited liability preferred stock, and equity capital (sum of items 21, 22, and 28)		79,154	30
MEMORANDA: Amounts outstanding as of Report Date			
1. Standby letters of credit: Total		120	MEMO 1
2. Amount of Standby letters of credit in memo 1 conveyed to others through participations			MEMO 2
NOTE: This report must be signed by an authorized officer and attested by not less than three directors other than the officer signing the report. We, the undersigned officers, do hereby declare that this Report of Condition has been prepared in conformance with official instructions, some of which are true to the best of our knowledge and belief. We have signed the report in conformance with official instructions and are true and correct.			
SIGNATURE OF OFFICER AUTHORIZED TO SIGN REPORT		DATE SIGNED	
NAME AND TITLE OF OFFICER(S) AUTHORIZED TO SIGN REPORT		AREA CODE PHONE NO.	
Robert Palmer, Vice President & Cashier		606-256-5141	
I, the undersigned director, attest the correctness of this Report of Condition and declare that it has been examined by us and to the best of our knowledge and belief has been prepared in conformance with official instructions and is true and correct.			
SIGNATURE OF DIRECTOR		SIGNATURE OF DIRECTOR	SIGNATURE OF DIRECTOR
State of Kentucky		County of Rockcastle	City of London
DATE: 1/24/87		DATE: 1/24/87	DATE: 1/24/87
MY COMMISSION EXPIRES: 1/24/87		MY COMMISSION EXPIRES: 1/24/87	MY COMMISSION EXPIRES: 1/24/87
I, a member, hereby certify that I am not an officer or director of this bank. My commission expires: 1/24/87			

FAIN FURNITURE'S

West Main St.

Mt. Vernon

Anniversary

Jan. 30th - Feb. 7th

SALE

Everything Reduced!!



Living Room Suites
up to
\$300 off

Bedroom Suites
Select Group
50% off

Prints

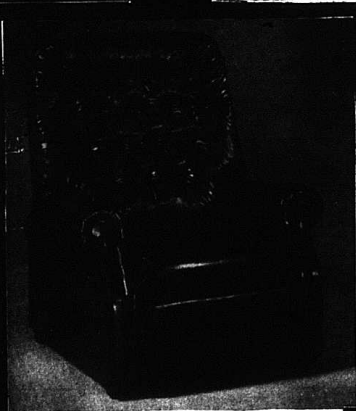

Lamps

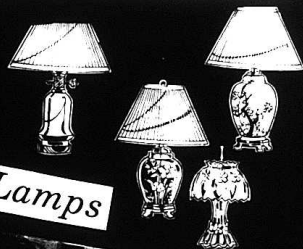

RECLINERS
Starting At
\$99⁹⁵

3 pc.
Cocktail Tables
\$150⁰⁰



Chrome Dinette
Starting at
\$139⁹⁵

5 pc.
Wood Dinettes
\$150⁰⁰

American Drew - Tell City - Serta - Bassett - Sealy - La-Z-Boy - Chatham - Greene Bros. - Broyhill - American Charm - Lank - Carlton McLendon - Livingston - Admiral - Gaines - May & Co. - Westinghouse - Englewood - Campbellville Cherry - American Chrome - Murphy Cedar.

**U.S.D.A. Choice
Platter Pleasing
Whole**

**Sirloin
Tip**

169

lb.

**Armour Veri-Best
Platter Pleasing
Quarter**

Pork Loin

139

lb.

**5 lb. Armour Veri-Best
Platter Pleasing Boston Butt**

Pork Roast

1.19

lb.

**6 oz. Platter Pleasing
Spice, P&P, Liver Loaf, or
Bologna**

.69

**25 lb. Pail
Platter Pleasing
Lard**

899

**Fresh, Lean
Ground
Beef**

99

3 Lb.
or more
Lb.

**12 oz. Platter Pleasing
Bacon**

1.29

**12 oz. Platter Pleasing
All Meat
Wieners**

.99

**Fresh Whole
FRYERS**

Limit 3

.49

Lb.

**Armour Veri-Best
Platter Pleasing Center
Loin Chops**

2.09

lb.

**Armour Veri-Best
Platter Pleasing Country Style
Spare Ribs**

1.69

lb.

**Armour Veri-Best
Platter Pleasing Boston Butt
Pork Steak**

1.39

lb.

**5-8 lb. Average
Platter Pleasing
Smoked
Picnics**

.89

lb.

**1 lb. Platter Pleasing
Regular or Thick
Bologna**

1.29

lb.

**In Chunk Platter Pleasing
Roll
Bologna**

.69

lb.

Charmin Tissue (Lmt. 1 w/\$10 Order) **.89**

Log Cabin Syrup **2.09**

Hy-Top Broccoli Cuts **.99**

7 Farms Fruit Cocktail **.69**

Freezer Queen Boil 'n Bags **2/79**

Gorton Fish Sticks or Filets **1.49**

**7 oz. Delmonico Elbow or Shells
Macaroni, or Regular or Thin
Spaghetti**

4/100

**28 oz. Bush's
Best Deluxe
Pork & Beans**

3/99

Limit 6, Please

**16-17 oz. Hy-Top
Vegetables**

3/100

**Peas, Whole Kernel or
Cream Style Corn,
French, or
Cut Green Beans**

**3 lb. Can Hy-Top
Shortening**

99

Lmt. 1 w/\$10 Order

**5 lb. Bag 7-Farms
Crispie
French Fries**

1.29

**Hy-Top
Macaroni
& Cheese**

4/100

**Jumbo Roll
Valu Check'd
Paper Towels**

.49

**18 oz. Hy-Top
Corn Flakes**

.99

**18 oz. Hy-Top
Cake Mix**

79

**18 oz. Creamy or
Chunky Skippy
Peanut Butter**

1.99

**32 oz. Hellmann's
Mayonnaise**

1.69

**16 oz. Valu Check'd
Saltines**

.39

**16 oz. Bush's Best
Baked Beans**

.49

**1 lb. Hy-Top meat or Chicken
Dog Food** **4/1.00**

**12 oz. Hy-Top Creamy
Peanut Butter** **1.49**

**26 oz. Regular or Instant Hy-Top
Salt** **3/89**

**16 oz. Hy-Top R.T.S.
Frosting** **1.29**

**16 oz. Hy-Top
Peas &
Carrots** **2/79**

**Toaster
Pastries** **.89**

**20 Count Valu Check'd
Trash Bags** **1.19**

**42 oz. Valu Check'd Powder
Laundry Detergent** **.99**

**1 lb. Cholesterol Powder
Quik** **3.19**

**22 oz. Cholesterol
Quik Syrup** **1.49**

**22 oz. Instant Food
Quik** **2.89**

**24 oz. Hy-Top Plastic
Vegetable
Oil** **.89**

**12 oz. Hy-Top
Evaporated
Milk** **2/89**

**Quik-Hy-Top
Bleach** **.79**

**8 oz. Hy-Top
Whipped
Topping** **.79**

**8 oz. 7-Farms
Showering
Soap** **.89**

**12 oz. 7-Farms Instant
Cheese
Food** **.79**

**100 Count Kleenex Facial
Tissues** **.85**

**1 lb. Regular, Unsalted,
or Diet Margarine** **.99**

**13-14 oz. Post & Levitt's
Fruit-N-
Fibre** **1.99**

**29 oz. Bush's Best Cut
Green Beans** **.69**

**15 oz. Bush's Best
& 6-Farmers Cream or
Kale** **2/69**

**22 oz. 3 Varieties
Traditional
Ragu** **1.89**

**3 1/2 oz. New York
Mazola** **1.59**

**32 oz. Mazola
Corn Oil** **1.79**

Russet Potatoes
10 Lb. **1.49**

Carrots **4/100**

Yellow Onions
.99

Oranges **1.49**

Red 'n Yellow Apples
1.49

Cabbage **19**

Lb.

**8-16 oz. Bottles Diet Pepsi,
Pepsi Free, Diet Pepsi Free,
Mt. Dew, B**

Pepsi Cola

169

2 Liter Pepsi **.99**

SUPERIOR

Food Markets

U.S. 25 South Mt. Vernon

Symbol of Quality

MID-WINTER BLITZ SAVINGS

At
**London
Motors**

ARE SNOWBALLING!

We're Snowed Under With

TRUCKS!

3.9%
Financing
On Everything

200
Trucks
In Stock

1987 D50

Save Thousands

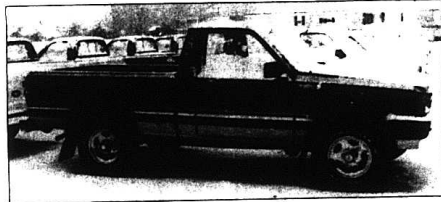

\$6,657⁰⁰

Starting At
5 Speed, Overdrive, 2.0 Engine, P-195 Tires, Mirrors.

1987 DAKOTA



\$6,935⁰⁰

Starting At
Dakota S Package, 5 Speed, 2.2 Engine, P195 Tires, Mirrors.

1987 D100

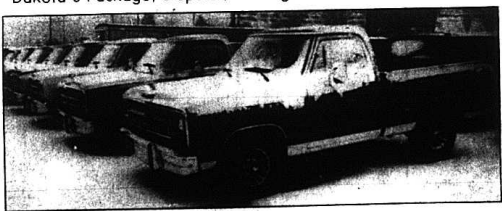

\$7,996⁰⁰

Starting At
4 Speed, 225 Engine, 6 Cyl., P205 Tires, Mirrors.



FINANCING THRU 1st NAT. BANK OF LONDON - CUMBERLAND VALLEY NATIONAL BANK AND CHRYSLER CREDIT CORP.
LONDON MOTORS
Chrysler - Plymouth - Dodge
U. S. 25 South at Airport Exit Ph. 864 4303 or 864 7515 - London, Ky.

Rockets find themselves snow-bound

When it snows it pours for the basketball coaches at Rockcastle County High School.

The problems created by the recent snow are deeper than simply lost practice time and canceled games. Come February, it may take a little scheduling wizardry for the coaches to squeeze in all the make-up games without wearing out their players.

"It gives you time to rest, but in the month of February you'll be playing three and four times a week," said boys' coach David Perkins. "That wears you down."

"We were already filled up in February and now we've got three games to add to that," said Preston Parrett, the girls' coach. "It really makes a big problem."

Even though school wasn't in session Tuesday, the boys' team was set to play at Harboursville and the girls' team at Lincoln County when it started snowing again.

It was the second postponement in a week for the boys' team

Cont to 16

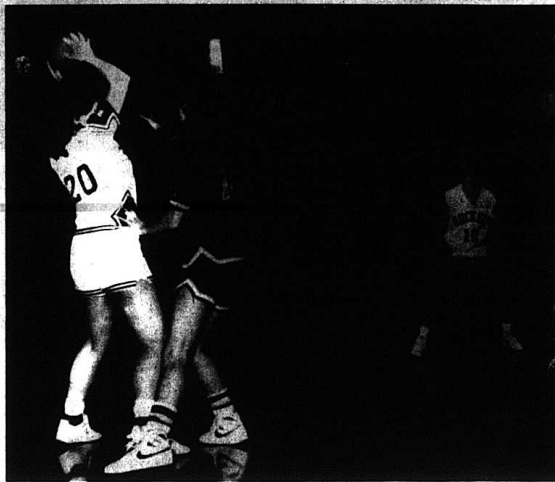

6th annual

Eight teams will play in Brodhead Tourney starting February 2

By: Willie Hiatt

The Brodhead Invitational Tournament not only showcases eight 7th and 8th grade boys teams, it also blends in-county rivalries with out-of-county competition to create an exciting basketball atmosphere.

The sixth annual tournament will be played Feb. 2-7 at the Brodhead Elementary School.

"It is important for Mt. Vernon because we try to keep the old high school rivalry going," said Mt. Vernon Elementary coach Jerry Pensol, whose team won the tournament last year. "It's a real good tournament. It's good for the kids."

The first round schedule is as follows: On Monday, Feb. 2, Meeks Middle School meets Roundstone at 7 p.m. and Science Hill plays Mt. Vernon at 8:15 and on Tuesday, Feb. 3, Tyner meets Unionson at 7 and Broughton meets Meeks at 8:15.

The semifinal games will be played on Thursday, Feb. 5 at 7

and #15. The consolation game is scheduled for Saturday, Feb. 7 at 7, followed by the championship game at 8:15.

The semifinal games will be played on Thursday, Feb. 5 at 7 and #15. The consolation game is scheduled for Saturday, Feb. 7 at 7, followed by the championship game at 8:15.

"(The boys) get to play in front of about 700 people," Pensol said, "plus there's a lot of individual recognition."

The tournament drawing cards include Selection of an All-Tournament team and a Most Valuable Player; trophies for the top four teams and top four cheerleading squads; gold and silver basketballs for the members of the winning and runner-up teams; respectively, and gold and silver megaphones for members of the winning and runner-up cheerleading squads, respectively.

Pensol, whose team is 2-2 this season against county schools, said Meeks is probably the team to beat in the tournament this year.

Looking for help . . .

Junior Forward Lori Mink looks for help from Senior Point Guard Cindy Fain during a recent girls' game at the high school.

WALLACE-ARNETT'S BUILDING A REPUTATION AS A VALUE DEALER!!



Wallace-Arnett Ford, BEREA'S VALUE LEADER!

U.S. 21W & I-75
Berea, Ky.

[606] 986-2393

Open 8:30 a.m. to 7 p.m. Monday thru Friday Sat 9 to 5

USED CARS & TRUCKS

12 Month/12,000 Miles Warranty on these vehicles

1985 Mustang GT, low mileage, Ford Factory Exec. Car, 12 Mo.-12,000 Warranty, *10,995 **Now *9,995.**

1985 1/2 Escort, less than 10,000 miles, std. shift, 12-Mo.-12,000 warranty, Ford Factory Exec. Car *6,995. **Now *5,995.**

1985 Mercury Marquis Wgn., loaded, like new, 12 Mo.-12,000 Warranty, Ford Factory Exec. Car, *8,995. **Now *7,495.**

1985 Tempo, Factory Exec. Car, Std. Shift, 12 Mo.-12,000 Warranty, *7,495 **Now *5,995.**

1985 Mercury Grand Marquis, Loaded, Factory Exec. Car, 12 Mo. 12,000 Warranty, *11,995 **Now *11,295.**

1985 Escort L, Black, diesel, standard shift, 32,000 miles **Now *5,995.**

1985 Ford Escort, clean w/low mileage, auto, *4,995 **Now *3,995.**

1983 Olds Cutlass Supreme, Black and Red, Sharp Car *6,495 **Now *5,695.**

1982 Ford Escort, 4 Dr., Auto, AC, 50,000 miles, locally owned *2,995. **Now *2,465.**

1981 Dodge 150 Pick-up, 6 Cyl., Std. Shift, *4,495. **Now *3,495 or make offer**

1981 Mercury Lynx, Blue, Std. Shift, *2,995. **Now, *1,715.**

1981 Toyota Celica GT Liftback, sunroof, fully loaded, std. shift, *6,495 **Now *4,995.**

1981 Mercury Grand Marquis, loaded, super sharp, *5,995 **Now *4,495.**

1981 Datsun 280ZX 2 plus 2, t-tops, new paint, loaded, 5 spd., *7,995 **Now *5,995.**

1979 Chevy Monza, less than 50,000 miles, auto, AM/FM Cassette, *2,295 **Now *1,995 *1,695.**

1979 F100, Std. Shift, 351 V8, New truck trade-in, *2,995 **Now *2,495.**

1979 VW Rabbit, tan, 4 spd., clean and runs good, *995.

1974 Ford F-100, white, Auto, V8, good work truck, *1,695.

1972 Chevy Cheyenne Pick-up, long bed, gold and white, auto, *2,995 **Now *1,995 *1,695**

1946 Ford Pick-up, completely restored, must see to believe, like new.

CRICKET'S COUNTRY CORNER

Corner of 150 & 70 758-8511 Brodhead
(Formerly Brown's Food Market)

Prices Eff
Jan 28
Feb 4

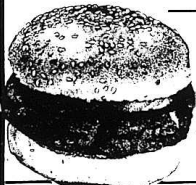

Extra Lean
Ground Beef
1.19
Lb.



Nescafe
Instant Coffee
3.49
8 oz
Lmt 1 w/\$10 Order

Dubuque
Ham Shanks 1.79

Rib Eye Steak
3.59
Lb.

USDA No. 1
CHUCK ROAST



1.39
Lb.

Fresh
Chicken Quarters .39

Open
Monday - Saturday 8 to 7
Sunday 10 to 6

Post Toasties
Corn Flakes
99
18 oz. box



Argo Corn, Peas, Beans, Greens
3 Cans **1.00**

ROBIN HOOD FLOUR



Plain or SR
Lmt. 1 w/\$10 Order
.99



FREE 2 Liter
Coke or Pepsi
With \$25 Order



SUGAR
1.39
5 Lb. Bag



Zesta Crackers
Box **.99**

Morton House
Beef or Pork With Gravy
.99

Monday is Double Coupon Day
All coupons up to 50¢ value redeemed at double face value. Coupons, 50¢ and over, redeemed at face value.

Kraft Macaroni & Cheese Dinner
.47



White Lily
Corn Meal Mix
5 Lb. Bag
.79

Produce Items
Idaho Potatoes .10 a lb. **1.69**
Tropicana Orange Juice
1/2 Gal. Ctn. **.99**
Grade A
Large Eggs .79

Oil or Water
STAR-KIST TUNA .79
6 oz.

Happiness is a handshake

By: Keith Steer
 (Reprinted from the Berea Citizen)

Shaking hands is a simple gesture. Most people do it several times a day without even thinking about it. One could say it is an act which often taken for granted.

That may be true in most cases, but not where Bill Powell is concerned. It's quite likely the 45-year old Mr. Vernon man will find it hard to refrain from shouting with joy each time he shakes hands. The reason for his enthusiasm is a horrible accident which could have left him permanently disabled or even dead—but it didn't.

Powell is the dormitory maintenance supervisor at Berea College and a part time farmer. Bill and his wife Chrystal recently learned up with their son Billy Dase and his wife Angie, to purchase a farm in Rockcastle County.

Last year on Friday, Oct. 3, Powell had gotten off work early at the college and headed for home. He wanted to get some hay baled before dark. Bill wasn't accustomed to having company on such outings, especially when his son was still at work. But on this day Chrystal, his 20-year-old daughter Penny, and her friend Sherra Coffey, also 20, went with him. He would be glad they did.

After leaving Mr. and Mrs. Powell in the field, Penny and Sherra took the car up the road about a quarter of a mile to a "nose" marked by Chrystal's father. Bill and his wife started baling hay some 400 yards from the road.

They were just about through the field when there was still an unfinished bale in the baler. The machine was about a partial bale so Bill went back to take into the baler to finish the bale. Chrystal, who has never seen her father in action, the machine started operating. It took her a moment to realize where it

chopped and packed tightly into bales.

Everything was going along just fine until Powell grabbed a handful of hay which contained some vines. As he began feeding it into the machine, he was unaware that a vine had tightened around his right arm.

In the blink of an eye, the baler grabbed the vine and yanked Bill's arm to the left, in front of him and into the cutter. Before Powell had a chance to react, the chopping mechanism had severed his right hand near the center of his palm.

"My God Chrystal," he announced in a rather calm tone. "This thing has cut off my hand."

His wife didn't take the news as well. When she turned and saw the bloody stub which was gushing with every beat of Bill's heart, she started screaming "No, No, No." She yelled so loud that a neighbor thought it was a siren.

Powell's initial reaction was the realization that he would be left with a stub at the end of his right arm.

Chrystal said her first thought was to get to the girls and the car. But when she started to take off, Bill shouted, "Don't leave me or I'll bleed to death."

So his wife wrapped her arms around her injured mate and they began to run toward the road. Enroute, Chrystal tried to stem the massive flow of blood by wrapping the stump in her T-shirt.

Chrystal began hollering at passing cars trying to get them to stop, but no one did. Eventually, the loss of blood forced Bill to stop and lie down while his wife continued on toward the girls.

Penny heard the commotion and began running toward her mother. As she got closer, she could tell her mother was saying the word "car." Sherra brought the vehicle to Penny who took it into the field to Chrystal, who drove it through a ditch to the spot where her husband was lying.

After getting Bill into the car, the quartet drove back to the road. Waiting on the pavement was a woman who had stopped her car to witness what was happening. She told Mrs. Powell to turn on the emergency flashers in the car and take Bill to the hospital in Mt. Vernon.

While Chrystal drove the winding stretch of road at about 70 miles per hour, Penny found a spare T-shirt in the back seat and put it on her mother.

Unbelievably, in the midst of

all that was happening, Mrs. Powell suddenly remembered an article she had read five years ago in the Berea Citizen. It was about Edgar Johnson, who had lost a hand in a silage chopper. The gist of the story was that the severed limb was saved by re-constructive surgery.

Chrystal realized someone would have to retrieve Bill's hand.

(Cont. to 18)

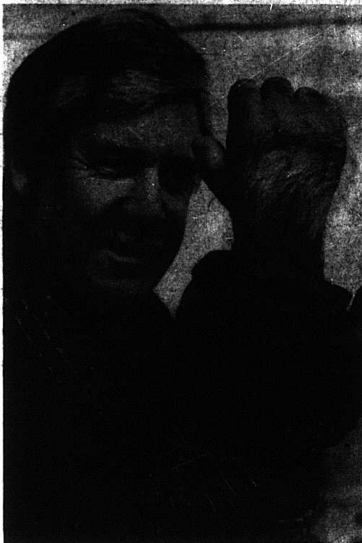

Jack Powell displays his injured hand.

John Stipes, Bill Tillery and Harris Burton would like to invite you to save money at

Britton Chev. - Olds, Inc.

Berea, Ky. Ph. 908-3169

UNIQUE MACHINES

FROM SINGER

<p>Professional™ Machine Model 20177 Heavy-duty construction. Sews up to 2200 straight or zigzag stitches per minute. 3-needle positions. Sews a wide range of fabric weights.</p> <p>\$999.95</p> <p>Reg. \$1,249.99</p> <p>20% off</p>	<p>Ultralock™ Machine Model 14U52A 3-thread overlock stitch. Simultaneously edge-trim fabric as it sews. High speed overlock sewing. Sews up to 1500 stitches per minute. Narrow rolled hem plate included.</p> <p>\$499.99</p> <p>Reg. \$649.99</p> <p>25% off</p>
--	---

SINGER Sewing Machines

Margaret's Sewing Center, Inc.
 Southern Hills Plaza
 Richmond, KY 423-4796

SHEPHERD'S Home Furnishings

On U.S. 25 Midway Between Richmond and Berea

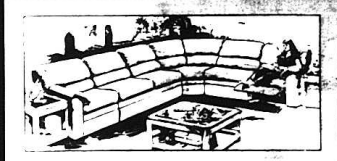

Pieces Starting At \$199

Armless Chair \$199
 Left Incliner \$299
 Right Incliner \$299

Wedge \$299
 Full Sleeper \$399

LA-Z-BOY Artificial Recliners

Let Us **LIGHT UP YOUR LIFE**

To Help Us Celebrate The Opening Of Our New COMFORT SHOP

FREE

Pack of Light Bulbs To Plug In Customers Our Comfort Shop Now Houses One.

RECLINERS
 GLIDER ROCKERS
 MATTRESSES
 BUNK BEDS
 BEDROOM SUITES
 DESKS

- *American Drew
- *Webb
- *Johnston-Tombigbee
- *Florida
- *Bassett
- *Broyhill
- *Berkshire
- *Fashion
- *Towne Square
- *Sumter
- *Vaughan

Table, 4 Chairs

Oval table with Formica top and 4 bow-back chairs.

Reg. \$15.00

\$499 w.t.

SOLID OAK Tables

Choose from coffee or end.

Reg. 250.00

\$128

18 Months To Pay- NO Interest

Now thru Jan. 31 In-Store Financing Arrangements

All LAMPS Buy One - Get Matching Lamp FREE!

Bedroom Suite \$499 w.t.

- *Dresser
- *Chest
- *Mirror
- *Bed

1/2 PRICE TRUCKLOAD SALE!

SHARPI

MADE IN KENTUCKY

RECLINER - SUPER SOFT Best of Both Worlds in One Recliner

REG. \$300.00 Ea. P.C. **\$149.99**

REG. \$600.00 Ea. **\$299.99**

STARTING AT \$49.99 Ea. P.C.

3 Floor Models ANANA Touchmatic Recliners

Stainless steel interior.

CLOSE-OUT PRICES

Recliner \$249 w.t.

INGLEWOOD CHAIR, INC.

U.S. 25 Midway Between Richmond and Berea

SHEPHERD'S Home Furnishings

30 Days Same As Cash

OPEN Monday-Thursday & Saturday 9:30 am to 6:00 pm Friday Nights till 8:00 pm

People

Mrs. Wright celebrates birthday

Mrs. Anna Wright celebrated her 80th birthday at her home Jan. 3, with three of her four children present and most of her grandchildren.

There were 40 friends and relatives who came, most of whom enjoyed a good dinner. She received lots of nice gifts.

Those attending were: Mr. and Mrs. Frank Watson, Mr. and Mrs. Speed Laswell, Mr. and Mrs. T.G. Laswell, Mr. and Mrs. Joe Gentry and Dana, Mr. and Mrs.

Mrs. Rodney Wright, Mr. and Mrs. Val Roy Wright, Mr. and Mrs. Roy Wayne Wright and Emily, Dennis, Rhonda and Jackson Bray, Mrs. Teresa Jones, Mrs. Mollie Bryant, Jess Norton, Hannah and Doxie Laswell, Katherine and Stephanie Pope, Paul and Debbie Cash, Edna Cash Page, Kathy Reynolds and Brian, Mr. and Mrs. Philip Davis, Don and Loretta Bray, Mr. and Mrs. Billy R. Bullock and Gregory and Mr. and Mrs. Bobby Wright.

leukemia in May of 1983, and began treatment at St. Jude Children's Research Hospital. Today, her cancer is in remission and she is doing quite well. Jaime is a

living example of the progress and success of the research, patient care, and educational programs of this internationally recognized hospital.

The West Brodhead Church of God Sunday School 10 a.m. Worship 11 a.m. Sunday night 6 p.m. Wednesday night 7 p.m. It is worth the drive to go to the West Brodhead Church of God (Just turn off Rt. 150 onto Negro Creek Road between Foodland and Dari Dip in Brodhead and go 2 miles).



Pastor Kenneth E. Cain and wife, Dolly



Mrs. Anna Wright shown with three of her four children who attended the celebration of her 80th birthday Jan. 3 at her home.

Miss Jr. Miss

Oops! It was a boy
(Ed's Note: In last week's Signal, we inadvertently entitled this article "Daughter Born." We are reprinting it with our apologies to the Giarratano).

Mr. and Mrs. Gary Giarratano of Mt. Vernon would like to announce the birth of their son, Matthew Owen, born Jan. 5, 1987 at Humana Hospital, Lake Cumberland. He weighed 8 lb. 8 oz. and was 20 long. His brother Nathan and sister Megan wish to welcome him home.

Gets 5-year pin

Daniel A. Hosier, who lives at Pike St. P.O. Box 48 Brodhead, was recently honored by Knapp Shoe Inc. of Brodhead, Mass.

Knapp is celebrating its 65th year as a manufacturer and distributor of footwear selling directly to wearers through local, independent salespersons. In such a capacity, Daniel A. Hosier, has satisfactorily served his customers in this area and in appreciation for his ability, cooperation, loyalty and friendship, he has received a Lapel Pin signifying his membership in the 5 Years of Knapp Service Club.

Loretta Bell, daughter of James Bell and Dorothy Blair, of Mt. Vernon, will be a contestant in the Miss Junior America Show Feb. 8 at Louisville. Miss Bell is a cheerleader at Rockcastle County High School and her activities also include motorcycle riding, swimming and listening to music. She is sponsored in the event by B and B Gutter, Bell's Grocery, Bray Transmission and Motco Transmission in Richmond. The winner will represent Kentucky in the national finals.



Mrs. Lana Adams' 4-H Community Club members visited the handicapped persons at Christian Appalachian Project during the month of December. The 4-H members played games and enjoyed a friendly visit. Everyone reported an excellent time.

LOOK AT THESE DRAKE SUPER SPECIALS!

We have a Drake Satellite System to suit your budget!

So come on in to LEON FARRIS TV across from the Dairy Barn and the stockyards in South Lee St. where you can see and hear the Grl Service After The Sale Always!

Take Months To Pay! With Approved Credit

6 FIBERGLASS SATELLITE SYSTEM WITH LSA 374 ORANGE RECEIVER ON POLE MOUNT WITH HAND CRANK
Only \$716.00 INSTALLED

8 FIBERGLASS SATELLITE SYSTEM WITH LSA 374 ORANGE RECEIVER ON POLE MOUNT WITH HAND CRANK
Only \$766.00 INSTALLED

February Satellite Orbit In Stock

10. Black Metal Satellite Receiver On Pole Mount With Hand Crank
Only \$896.00 INSTALLED

Get Your MIA COM VIDEO CIPHER II DISSEMBLER FOR YOUR MOVIE CHANNEL! SEE US FOR PRICES AND RATES.

1234 S. Main Street LONDON, KY. PHONE 854-2292 Hrs. 9-5 Mon. Fri. Sat. 9-3

Baby Dyehouse

John William Dyehouse would like to announce the birth of his brother, Mark Yaden Dyehouse, Mark was born Jan. 6, 1987 at Humana Hospital Lake Cumberland. They are the sons of Mr. and Mrs. Kenneth Dyehouse of Brodhead. Grandparents are Mr. and Mrs. Billy B. Bussell, Brodhead and Mr. and Mrs. Elwood Dyehouse, Crab Orchard. Great-grandmother is Mrs. Mary Dyehouse of Crab Orchard.

ROCKCASTLE COUNTY HOSPITAL

ACUTE

Admitted: Dewey Monk, Brodhead, Charles Baker, Mt. Vernon, Charles Artley, Mt. Vernon, Carrie Denson, Crab Orchard, Bertha Mink, Mt. Vernon, Ben Cox, Mt. Vernon, Jared Cromer, Mt. Vernon, George Griffin, Mt. Vernon, Gladys French, Mt. Vernon, David Snyder, Mt. Vernon, Thomas Hayes, Mt. Vernon, Robbie Carpenter, Livingston.

Discharged: Herman Taylor, Lucille Rogers, Thomas Hayes, Charles Baker, Lon Farley, Robert Kirby, Mona Ross, Ben Cox, Dewey Monk, James Noe, Charles Artley, George Griffin, Jared Cromer, Glenda Blevins, Robert Manning.

Hammons will chair Bike-a-Thon

The Central Regional Office of St. Jude Children's Research Hospital announced today that Eddie Hammon and Mrs. Roxanne Hammon have agreed to chair the St. Jude Children's Research Hospital Bike-a-Thon in Mt. Vernon.

St. Jude Children's Research Hospital was founded by entrepreneur Danny Thomas. The institution opened its doors to the public in 1962 to combat catastrophic diseases which afflict our children. St. Jude Hospital is non-sectarian, non-discriminatory, and provides total medical care to over 4,200 patients.

At St. Jude, scientists and physicians are working side by side seeking not only a better means of treatment, but also the causes, cures and prevention of these terrible killers.

All findings and information gained at the hospital are shared freely with doctors and hospitals over the world. Thanks to St. Jude Hospital, children who have leukemia, Hodgkin's disease, sickle cell anemia, and other child-killing diseases now have a better chance to live.

The Bike a Thon program is dedicated to "Jaime" Jaime is from Ohio and was diagnosed with

Making The Difference Between You and Your Medicare...

- SHELTERCARE
- SHELTERCARE-PLUS

Two supplemental health insurance plans that pick up where your Medicare leaves you.

Shelter Life Insurance Company



Harry L. Harmon

Agent
Mt. Vernon, Ky.
Bus. 1606/256-4945
Res. 1606/256-7454

GREAT MEATS AT GREAT SAVINGS

FRESH GROUND BEEF



3 lb. or more Lb.

.99

Fresh Pork Chops

(Family Pack)

.99

Lb.

Ky. Border Wieners

.69

Pkg.

Blue Grass Jubilee Hams

(Whole)

1.59

Lb.

Blue Grass Jubilee Hams

(Halves)

1.69

Lb.

ARMOUR LARD

7.99

25 Lb. Bucket

Smoked Picnic Shoulder

Whole Lb. **.89** Sliced Lb. **1.09**

WE ACCEPT PERSONAL CHECKS FOR AMOUNT OF PURCHASE ONLY
WE GLADLY ACCEPT FOOD STAMPS & MANUFACTURER COUPONS

SAVE-A-LOT FOOD STORES

100% MONEY-BACK GUARANTEE

U.S. 25 South Mt. Vernon

1987 basic burley quotas expected to be lowered

The six major American cigarette manufacturing companies have told the U.S. Department of Agriculture that they plan to purchase 10 million pounds less burley tobacco this year than in 1986, thus adding weight to predictions that the 1987 basic crop quota will be reduced by the maximum of 6 percent.

The 3.3 percent decrease in intended purchases by the companies would total 293.7 million pounds, compared to 303.7 million pounds expected to be purchased from the '86 crop. An audit will be held by USDA later this year after the market closes to determine the exact amount of the 1986 crop purchased by the companies. Recent legislation provides that companies have to purchase at least 90 percent of their stated intentions, or face penalties.

The quota by law has to be set by Feb. 1, and since that date falls on a Sunday it is expected to

be announced on Friday, Jan. 30. Robert Miller, a USDA representative, told directors of the Burley Tobacco Growers Cooperative Association and other burley industry leaders last week that figures involved in establishing the basic quota for 1987 indicate the maximum cut if company's expectations of purchases remained the same as the previous year.

Miller, a tobacco-peanuts group leader and agricultural economist in the Commodity Analysis Division of the Agricultural Stabilization and Conservation Service of USDA, said reductions in intended purchases by these companies would add additional needs for the maximum reductions in the basic quota.

Prior to Miller's presentation of his figures, however, directors of the cooperative association went on record as favoring basic quotas to remain the same as in 1986.

Miller said that under a

government formula, farmers' basic quotas this year would total 464 million pounds, or a drop of 29.5 million pounds compared to the 493.5 million established in 1986. He said that based on burley supplies and other factors in figuring quotas, it would be justified lowering quotas by 15 percent if not limited to the maximum of 6 percent for the next three years. After that, the maximum cut increases to 10 percent.

On the other hand, effective quotas -- quotas farmers are actually allowed to market -- are expected to increase this year, compared to 1986. Many farmers were not able to produce their 1986 quota because of dry weather. They will be allowed to make up the underproduction in 1987. Last year's effective quota of 488.5 million pounds is expected to increase by 55 million pounds to 543.5 million this year, or a 12.5 percent increase.

Miller also said the price support for burley would most likely be reduced by one-tenth of a cent a pound, or from \$148.80 a hundredweight to \$148.70 in 1987. He said calculations of lower costs of production initiated the lower support price.

Sales of burley through Jan. 18 total 409.7 million net pounds. The Lexington market, usually the last one open for the season in the belt, has set Wednesday, Feb. 4 as its last regular scheduled sale this year.

Dairymen are producing more milk/milk prods.

U.S. dairymen produce more milk and milk products than consumers buy. As a result, government programs that buy up excess supplies are used to stabilize the industry.

But dairy programs may change in the future, according to University of Kentucky agricultural economist, Craig Infanger and Robert Beck.

"A sentiment to control the supply of milk through mandatory quotas seems to be growing, especially among some congressmen who feel that the government is spending too much on dairy programs," Infanger said.

Under most versions of the quota notion being discussed,

"ELECTRIC PROJECT" (Cont. From 13)

We will meet at each school immediately after school and should be finished at 4:45 p.m. You should plan to pick up or make transportation arrangements for your child to get home.

The following dates are scheduled for each school for grades 4-6:

- Broadhead - Monday, Feb. 23rd
- Livingston - Wednesday, February 25th
- Roundston - Monday, March 2nd
- Mt. Vernon - Wednesday, March 4th will be at Agriculture Service Center

Permittion slips must be turned in to the teacher by Feb. 13 so we will be sure to have enough lamp kits. The \$7.00 fee will be paid on the first meeting day.

KU proposes to lower rates

Electric rates for all retail customers would be reduced by 99 cents per kilowatt hour, a proposal filed Monday is approved by the Kentucky Public Service Commission.

The proposed new rates would be implemented in two phases and would reduce the average residential customer's monthly bill by a total of about \$1.04 when fully effective.

The new rates reflect the effects of the Federal Tax Reform Act of 1986, in accord with the PSC's order of Dec. 11. Phase one each farmer would be allocated a marketing quota, based on past production. He would be able to receive some governmental support for the milk he produces within his quota, but any overproduction would be penalized through considerably lower prices for that milk, Infanger said.

Because consumer demand for milk does not increase substantially when it becomes cheaper, the supply/demand function does not work particularly well in curbing overproduction, Beck said.

Basically, the quota system would attempt to assure that the supply of milk is more in balance with demand by estimating demand and then allocating a proportional share to each dairyman," Beck said.

Before dairymen decide whether a proposed quota system would be a favorable one, they need to find out the particulars of it, Infanger said.

Among the particulars dairymen need to consider are how the quotas will be allocated, what the level of payment for the milk and excess milk will be, and how quotas will be transferred from one dairyman to another, Infanger said.

Infanger and Beck have organized a publication that addresses the question of mandatory supply management in dairying that is available by writing them at Department of Agricultural Economics, 500 Agricultural Science Building South, University of Kentucky, Lexington, KY 40546.

rates would be in effect from March 1 through Dec. 31, 1987. The average residential and phase two rates with the total decrease would become effective on Jan. 1, 1988.

Commenting about the rate reduction, President W.B. Beckhman stated, "KU's rates are already among the lowest in the nation and this rate reduction continues to keep us in a position of providing very favorable rates for our customers."

For the 10 months remaining in 1987, the average residential customer's monthly bill would be reduced by 99 cents, reflecting the tax changes for the full 12 months of the year. With the rates proposed for 1988 and following years, the average residential bill would be lowered an additional 5 cents to reflect the tax changes that would become effective Jan. 1.

The Company's annual revenue for 1987 would be reduced approximately \$9.7 million as a result of the phase one rates. For 1988 and subsequent years, KU's

annual revenues would be an additional \$3.3 million. Total annual revenue reductions would be about \$13 million, or 2.85 percent.

KU provides electric service to 362,500 customers in communities and rural areas in 77 counties in Western, Central, Northern, and Southeastern Kentucky.

FAT FACTS
Reporter: Elizabeth T. Mullins

As I eat "Fat Can Be Healthy" in a health magazine, it gave me great comfort.

Of course, too much fat increases one's susceptibility to heart disease. Diabetes fat people have an advantage over skinny ones in one respect. It seems that the overweight have stronger and sturdier bones.

Fat people also lose less bone tissue as they grow old. Osteoporosis is less among heavy people than those of normal weight. (Cont. to 14)

NAPA is 5 games ahead of second place team in league

NAPA maintains their first place lead in the Rockcastle Mixed League at Maroon Lanes in Richmond with 46 1/2 wins and 25 1/2 losses. In second place is the Pin Busters at 41 1/2 and 30 1/2 and the Top Guns have third place at 39 and 33.

High team play for the week went to the Pin Busters with a 2,374. The Low Rollers were second with a 2,366 and the Rebels II were third with a 2,240.

The No Names took high team game with an 824. The Pin Busters were second with an 819 and the Low Rollers, third, with an 812. Jack Noe took high men's series with a 527. Sam Mullins was second with a 512 and Henry Vanzant was third with a 511. Roy Winstead had high

men's game with a 193. Bill Reynolds was second with a 191 and Jack Noe, third, with a 190.

Evelyn Mullins took high women's series with a 538. Alice Faulkner was second with a 478 and Tammy Wilson, third, with a 474. Evelyn Mullins also had high and second high women's game with a 204 and 189 and Tammy Wilson was third with a 182.

High men's average is held by Bill Reynolds with a 183. Jack Noe is second with a 178 and James Noe, third, with a 173.

Debbie Bugg has high women's average with a 165; Evelyn Mullins is second with a 164 and Alice Faulkner, third, with 151.

Steve's Variety & Wholesale

On the Strip - Berea, Ky.

Has truckloads of Valentine Gifts just for you!

Shop Steve's for all your needs in

*Gifts
*Furniture
*Toys

*Tools
*Jewelry
*Brass

Shop Steve's "Where your dollar goes just a little bit farther."

986-1320

\$299

Reg. *349

FREE

2 pc. Reg. Vinyl Rails and mattress pad with purchase of bed.

Exp. Feb. 4, 1987

Sale Ends Feb. 4, 1987

Includes:
Free Flow
Liner
Heater
Pedestal
Fit Kit
Conditioner

Sandman Waterbeds

Southern Hills Plaza - Richmond, Ky.
624-1255

FLOWERS

For Your Valentine!

from

JAN'S FLOWERS & CUSTOM FRAMING

Main Street, Brodhead

Order Early For Best Selection

Open Monday - Saturday 9 to 5

Custom Made Arrangements
Fresh and Artificial

Funeral Arrangements Exquisitely Designed at Reasonable Prices!!

Florafax and Teleflora
Wire Services
758-4222 Day or Night
Prints Matted and Framed
758-4176 Nights

James and Janice Wheat, Owners

Come Into Drutner's Now and Register to Win a Delta Dream Vacation and other Exciting Prizes!

Delta Gets You There

FREE Sandwich

Buy one Deluxe Quarter, Double Cheeseburger, or Fish Sandwich and receive a second sandwich of equal or lesser value Free.

Good at participating Drutner's Restaurants. Not valid with any other offer.
Valid Feb. 9 - Mar. 1, 1987.

Complete 2-Pc. Chicken Dinner \$1.99

Limit 4 on this visit only at participating Drutner's Restaurants. Not valid with any other offer. Expires Feb. 8, 1987.

FREE Sandwich

Buy one Deluxe Quarter, Double Cheeseburger, or Fish Sandwich and receive a second sandwich of equal or lesser value Free.

Good at participating Drutner's Restaurants. Not valid with any other offer.
Expires Feb. 8, 1987.

Double Cheeseburger, Lg. Fries & Med. Drink \$2.29

Good at participating Drutner's Restaurants. Not valid with any other offer.
Valid Feb. 9 - Mar. 1, 1987.

Double Cheeseburger Only 99¢

Limit 4 on this visit only at participating Drutner's Restaurants. Not valid with any other offer. Expires Feb. 8, 1987.

Deluxe Quarter Hamburger Only 99¢

Limit 4 on this visit only at participating Drutner's Restaurants. Not valid with any other offer. Valid Feb. 9 - Mar. 1, 1987.

Open 7 Days A Week

U.S. 25 North Mt. Vernon

We're Cookin' the Food You're Lookin' for!

©1986, Drutner's International, Inc.

EXTENSION HOME ECONOMICS

FEBRUARY IS POTATO LOVER'S MONTH

By: Cheryl White
County Extension Agent
for Home Economics

Nutritious, low in calories, versatile -- Potatoes are favorites

ROCKCASTLE COUNTY ELEMENTARY SCHOOLS February 2-6, 1987

MENU

Breakfast:
Monday: Sausage and biscuit, juice, milk
Tuesday: Pancakes, syrup/butter, juice, milk
Wednesday: Toasted cheese sandwich, juice, milk
Thursday: Cereal, toast/jelly, juice, milk
Friday: Scrambled egg, toast/jelly, juice, milk

Lunch:
Monday: Breaded chicken, whipped potatoes, buttered peas, roll, milk, cookie
Tuesday: Burger on bun, french fries, cole slaw, milk, peanut clusters
Wednesday: Chili, crackers, peanutbutter/honey sandwich, milk, fruit
Thursday: Beans/wieners, potato chips, roll, milk, cobbler
Friday: Pizza, garden salad, buttered corn, milk, fruit

ROCKCASTLE COUNTY HIGH SCHOOL February 2-6, 1987

MENU

Monday: Chef's salad or chicken nuggets, whipped potatoes, green beans, roll, milk, choice of offered desserts
Tuesday: Chef's salad or burger on bun, french fries, lettuce and tomato, milk, choice of offered desserts
Wednesday: Chef's salad or chili and sandwich, crackers, vegetable sticks, milk, choice of offered desserts
Thursday: Chef's salad or pizza, garden salad, buttered corn, milk, choice of offered desserts
Friday: Chef's salad or chili dog or hot dog on bun, potato chips, baked beans, milk, choice of offered desserts

of Americans. Served piping hot as a main dish or chilled in a salad or soup, potatoes can be served at any meal.

The average American eats 114 pounds of potatoes every year. At approximately three potatoes to a pound, that's 342 per person - or practically a spud a day.

A medium-sized potato offers 50 percent of our Recommended Daily Allowance for vitamin C, 15 percent of vitamin B6 and iodine, 8 percent for thiamine and iron. Best of all, a medium potato has only 110 calories, no fat or cholesterol and very little sodium. Plus potatoes are an excellent source of fiber, and of carbohydrates, the body's best energy source.

No time to cook? Consider these time saving tips:
--Eat your potatoes with the peels on. You'll not only save time, but you'll add extra fiber, vitamins and nutrition.
--Use the microwave. You can cook a potato in as little as 4 minutes.
--If baking in a conventional oven, cut the potato in half lengthwise, place them cut side down on a lightly greased cookie sheet and bake; they will be done in half the time.
--Cut potatoes can be steamed or boiled in less time than whole ones.
--Cook extra potatoes ahead of time and store them in loosely covered bowl in the refrigerator. Use them in the next few days in salads, casseroles, or soups.
--Use leftover potatoes for hot home fries and hash browns.
--For a quick and easy meal, top a baked potato with a "boil in a bag" topping, i.e. chili, vegetables in cheese sauce, or meat in gravy.
--Try "skinny" french fries. Peel and slice potatoes into strips. Sprinkle with a tablespoon or two of salad oil and bake on a cookie sheet at 450 F, turn frequently for 30-40 minutes.
--Don't refrigerate potatoes. Below 40 F potatoes will develop a sweet taste, the result of an accumulation of sugars in the potato. These sugars cause the potato to darken when cooked.



4-H NEWS

By: John McQueary
County Extension
for 4-H

4-H Clothing Classes will again be offered after school at each of the elementary schools. At the first meeting, we will go over the class schedules, supplies and materials needed. You are invited to attend. The schedule is as follows:

CLOTHING CLASSES

Monday, Feb. 16 - Brodhead-School Lunchroom
Tuesday, Feb. 17 - Roundstone-School Library
Wednesday, Feb. 18 - Livingston-School Lunchroom
Thursday, Feb. 19 - Mt. Vernon - Agricultural Service Center Meeting Room

After the first meeting, the schedule will be as follows:

DRY CLEANING SPECIAL Monday, Tuesday & Wednesday February 2nd, 3rd & 4th



**SWEATERS
\$1.39**

DRY CLEANING SERVICES
-Free Storage -Leather and Suede Cleaning
-Waterproofing -Drapery Cleaning
-Wedding Dress Preservation
-Alterations and Repairs

**ONE HOUR MARTINIZING
DRY CLEANING**

U.S. 25N Borea 986-1076

The Mt. Vernon Signal Thursday, January 29, 1987 P-13

Brodhead - March 2, 3, 4, & 5
Roundstone - March 9, 10, 11
& 12
Livingston - March 16, 17, 18
& 19
& 26
Mt. Vernon - March 23, 24, 25

follow a pattern and construct a simple garment. 4-H'ers will be encouraged to model their garment in the 4-H Fashion Revue in April.

ELECTRIC PROJECTS

You will need to provide fabric and notions for the garment. Do not purchase these until after the first meeting. 4-H'ers will choose their pattern at the first meeting and we will order them for a cost of \$1.50.

You will need to provide transportation home after classes at 4:45 p.m.

During the classes your child will learn to use a sewing machine.

An after-school 4-H Electric Project group will be conducted at each Elementary School. The purpose of project meetings is to give assistance with project manuals, records and give hands-on experience in completing a project. This year's project is a Pop Can Lamp kit which costs \$7.00. Once the kit is completed, youth have a personal desk lamp.

(Cont. to 12)

Carefree Hair



A Cut Above

256-5317

Now you can enjoy the freedom of easy-care hair, brilliantly energized by one of our SPECIAL PERMS. Our stylists will create an exhilarating look that's very new... very new... very you! Soft, luxurious curls. Sleek, sophisticated waves. Incredible body and texture.

Highlighting is another important accent and it can make your hair look chic and stunning!

Year End Clearance

LONDON, KY.
864-6314

MT. VERNON, KY.
256-4523

John's
Discount

9-9 Mon.-Sat.
Sunday 12-6

9-5 Mon.-Thurs.
9-9 Fri.-Sat.
12-6 Sun.

PRICES GOOD WEDNESDAY THRU SUNDAY

Kirkat CANDY BARS

5/\$1.00
Reg. 35¢

MANY MORE REBATES

35mm CAMERA

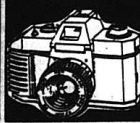

\$588
AS SEEN ON TV AT \$39.95

COATS & JACKETS



40% OFF

STYLES TO FIT THE WHOLE FAMILY

CLOSEOUT BRUSHES



99¢
CHOICE
Large Assortment

ACRYLIC MEMO CLIP WITH PEN/LETTER OPENER



\$1.00
Comp. 4.95

CANADIAN SNOW BOOT



\$1297
Comp. 79.95
Sizes 7-12
Anti-Liners Available

KITCHEN SCALE



ADJUSTABLE
\$7.99
Reg. '11.88

NESTLES CHOCOLATE



88¢
Limit 2
Big 6 Oz

CLOSEOUT CAPS



50¢
Large Selection

THE OPENER SHARPENER



CHOICE
\$10.00

HAND MIXER



12 FT. JUMPER CABLES



\$5.99
ALL COPPER TANGLE PROOF WIRE
HEAVY DUTY CLAMPS

100 WATT FOG LIGHTS



\$15.99
SET
COMPLETE W/ WIRE SWITCHES & BRACKETS
Reg. '21.97

SNOW BLADES



\$2.59
EA.
15 and 18"

4 PC. CARPET FLOOR MATS



\$5.97
SET
APPROX. 18" X 24"

STARTING FLUID



97¢
CAN

GAS LINE ANTI-FREEZE



47¢
EA.

Windshield Washer



89¢
CAN
WASHER SOLVENT AND ANTI-FREEZE

Commonwealth of Kentucky Rockcastle Circuit Court

Civil Action, File No. 86-CI-121

The Bank of Mt. Vernon

Plaintiff

v. NOTICE OF SALE

Kim C. Moses and wife,
Mary E. Moses

Defendants

By virtue of an execution fieri facias directed to me and issued from the Rockcastle Circuit Court Clerk's office in this matter in favor of The Bank of Mt. Vernon against Kim C. Moses and wife, Mary E. Moses, I will on Friday, February 13, 1987, at the hour of 11:00 o'clock a.m. at the Rockcastle County Courthouse door in Mt. Vernon, Kentucky expose to public sale to the highest bidder the following described real property to satisfy said execution and the costs thereon, to wit:

Located in Rockcastle County, Kentucky on the west side of U.S. Highway No. 25 and more particularly bounded and described as follows:

Beginning at a rock corner in Smith's line running southeast by a walnut tree about 25 feet from corner 300 feet to a rock corner; thence a straight line to Highway No. 25; thence with Highway No. 25 right of way to a culvert; thence a straight line to the beginning and containing one (1) acre, more or less.

Defendants obtained title to said real property by deed dated July 24, 1986, executed by Tessie Childress in record Deed Book 125, page 582, being recorded in the office of the Rockcastle County Court, Mt. Vernon, Kentucky.

This property shall be sold to the highest bidder for cash or upon terms of twenty (20%) per cent of the purchase price in cash at time of sale and the balance payable in three (3) months. If sold on time, the purchaser will be required to execute bond with surety approved by the Commissioner to secure the unpaid balance of the purchase price. This bond will bear interest at the rate of twelve (12%) per cent per annum until paid and shall have the effect of a judgment. The purchaser shall have the privilege of paying said bond before maturity with interest to date of payment.

The purchaser shall have possession of the premises upon complying with the terms of sale and risk of loss of improvements shall thereafter be on the purchaser.

Unpaid taxes and liens of record as of 1986 shall be paid out of the proceeds of sale.

If the purchaser should default on said bond, the Sheriff may resell the property under the original terms and conditions.

If plaintiff is the purchaser, no cash deposit will be required and a deed will be delivered upon payment of the costs of sale, taxes, etc., plus any amount by which the purchase price exceeds these costs and the amount of plaintiff's judgment, interest and costs.

The amount of debt, interest and costs to be raised on date of sale ten thousand one hundred forty-seven dollars and thirty cents (\$10,147.30).

CLARENCE HASTY, Jr.
Rockcastle County Sheriff

Farmers must have crop insurance to get loans

Farmers seeking disaster emergency loans from the Farmers Home Administration (FmHA) for 1987 losses will need to have crop insurance, if it is available, before they will be eligible, according to state FmHA director Kendall Seaton.

A new provision of the Farm Bill prohibits the FmHA from making emergency loans for crop losses that could have been covered under multiple-peril crop insurance programs sponsored by the Federal Crop Insurance Corporation (FCIC).

"I strongly urge every family farmer to take this new relationship between insurance coverage and emergency loan eligibility into account in terms of farm management," said state Agriculture Commissioner David E. Boswell.

Federally subsidized multiple-peril crop insurance is now available for all wheat, corn, barley, grain sorghum, oats, upland cotton and rice, plus an additional 35 specialty crops in most growing areas.

"Since the government subsidy reduces the program costs by about 50 percent, crop insurance is a worthwhile option even without the emergency loan tie-in," Boswell said.

Under the new law, if a farmer has the required insurance, and if the value of his crop loss is still 30 percent or more after the insurance payment, the operation will be eligible for consideration for an emergency loan.

The new requirement, effective in January, will affect crops

weight. It causes bone fractures easily.

Dr. Abraham I. Friedman in his book "Fat Can Be Beautiful" urges people to stop dieting and to quit worrying about their girth and focus on their inner worth, therefore developing a health personality.

Concentrate on improving your assets! Stop belittling and feeling sorry for yourself! Improve your personality!
I've lost my guilt feelings and will enjoy life to its fullness.

Report to Kentucky

SENATOR WENDELL FORD

U.S. Senate, Washington, D.C. 20510

NEW BUDGET IDEA IS FISHY

The Administration's budget for Fiscal Year 1987 contains one proposal that is particularly fishy. It would divert cash from a user fee program for sport fishermen into a general government account.

The user fee program in question is the Wallop-Breaux Trust Fund which was set up by Congress in 1984 to provide the states with money that would benefit sport fishermen and boating enthusiasts. The sportsmen contribute to the fund through excise taxes on fishing gear and boat fuel.

The program has been a windfall to states, which must come up with 25 percent in matching funds. The Trust Fund has been a success, with the states matching the funds and putting the money to its intended use. In 1986 it distributed about \$141 million to the states, including \$1.8 million which went to Kentucky.

Despite the program's success, the Administration's budget proposes that \$24 million be transferred in FY 1988 from the trust fund to the Interior Department. Interior Department officials argue that the program should take a reduction like other programs, and that the states are unable to put the large sums to use.

The International Association of Fish and Wildlife Agencies disagrees. They argue that the states have all been able to provide the required matching funds, and that the monies have been used to fulfill needs. In fact, the fund was actually initiated by groups of sports fishermen and anglers.

I am pleased that Kentucky's Fish and Wildlife Agency is using its share of the trust fund monies well. Kentucky has more navigable inland waterways than any other state, and the potential for building on our existing sports fishing activities is enormous. It is good for the individual fisherman or boating enthusiast in Kentucky, and it is good for tourism in the state.

The Fish and Wildlife Department has established an access development section which has a program for renovation, repair and new construction of boat ramps. They have a list of 60 potential ramp access sites and are already working on about 15. For the most part, the agency is selecting publicly owned sites and obtaining a city or county commitment for maintenance of the ramps.

The state is also using the funds to supplement activities in its seven fisheries districts. These district officials carry out programs that help in the betterment of Kentucky's fishing, improving fishing at ponds, lakes, rivers and streams. They have expertise in all of the related areas, including stocking of the waters, enhancing vegetation, and investigation of fish kills. The state also plans an urban fishing program to teach Kentucky's city dwellers all about the sport which is so success to them.

The Breaux-Wallop Trust Fund was a good idea. Its success is generating a lot of funds for the states. If it becomes so successful that it is raising too much revenue, then Congress will alter the program to benefit the individual who contributes to the trust fund.

Budget cutting is a priority for our nation. But the Wallop-Breaux fund is one to which sportsmen contribute with the knowledge that the funds will be used for the betterment of fishing and boating in the states. This was clearly the intent of Congress in establishing the fund, and it is wrong for the Administration to propose using the funds to offset deficits elsewhere. The proposed fund shift, Congress made an error in the

Your Child's Health

By: Dr. John Payne

About a year ago concern surfaced over the use of alar, or daminozide to promote the uniform ripening of apples. This chemical is considered a possible cancer causing agent. Some states have been challenging the Environmental Protection Agency's decision not to ban the product. Some said the evidence for cancer causation was not strong enough, but others said the potential risk was so great that a ban was needed. Children eat more apples proportionately than adults so the concern was increased.

While the bureaucrats and apple and chemical lobbies fight it out the good news is that several supermarket chains and food manufacturers have declared a voluntary ban on sales of apples treated with the stuff. They are: Safeway, A and P, Giant, Kroger, Grand Union and Farmer Jack's. The food processors are Gerber.

Heinz, Beech-nut, Welch, Duffy-Mott, Seneca Foods, Vacu-Dry, Quaker Oats and Martelline.

The ban is based on certification by growers that the stuff was not used, not on testing, so there may be room for less than total compliance by growers. Also, the chemical is so common in orchards that some contamination could come from neighboring orchards that continue to use it. However, using apples or apple products from the above mentioned suppliers should mean less of the chemical in the food. Whoever said an apple a day keeps the doctor away was not talking about the cancer specialist in late-20th century U.S.A.



To get Brazil nuts out of their shells, crack them until the shells crack.

Rockcastle County Library News

By: Alleyne Davis

Let's talk about our bookmobile; step inside and you will see another world—a world of books, magazines, and many, many books. These books are arrayed from floor to ceiling on shelves lining both sides of the van. Three or four people at a time are examining the various popular titles. Sometimes they bring armloads of books to be checked in and then they have arm loads to be checked out. The bookmobile visits the homes once a month. If you are not acquainted with the bookmobile, call Mrs. Robbins and ask her to stop at your home so you can visit the bookmobile.

Library news: We have large print books for anyone that has trouble reading the smaller print books. These books are fiction as well as non-fiction and are very popular.

We have a TV set for use, a audio-reader for use in genealogy

work, having the local newspaper dated back to 1880 and census references. We have many people using our genealogy sections and many out-of-state people come in the library hunting material for their family tree.

We have a new shipment of books from the Department of Libraries. Among the new books are two books that looked especially interesting. They are "Kentucky Bred" by Dan White. This book is a colorful in-depth account of the Union. A state rich in history and natural resources that have propelled it to the pinnacle in the business of raising and raising thoroughbreds. This book has many colorful pictures.

"Rapid Relief From Emotional Distress" by Gary Emery, Ph.D. This book is a new clinically proven method for getting over depression and other emotional problems without prolong or expensive therapy.

Scholarship deadline is March 1

The deadline to apply for a 1987-88 Bryden Scholarship from Transylvania University is March 1.

Bryden Scholarships are awarded yearly to academically qualified high school seniors from Southern Appalachia who might otherwise have difficulty meeting the costs of a college education.

The past performances of the students who receive the scholarships indicate they will be very successful at Transylvania,"

Charles L. Sherarer, "The Bryden Scholarship program was established with the hope that, after graduation, these students will return to Southern Appalachia and become the leaders of their generation."

Established in 1984, the program is named for John R. Bryden, a Transylvania graduate who served as academic dean for 12 years and is now a member of the university's Board of Curators.

Students interested in applying for a Bryden Scholarship should contact the Office of Admissions, Transylvania University, Lexington, Ky. 40508, or call collect 606/233-8242.

REAL ESTATE FOR SALE

Farm - 115 Acres, 2400 lb. tobacco base, low down pymt., owner financing. Farm is improved w/2 barns, cellar and outbuildings, 2 creeks, 3 springs. Will consider selling in 2 tracts. 448,000.

Vacant Corner Lot - Suitable for mobile home or building site. City water available. Fairground Hill Area. \$3,000.

REDUCED - 3 Bdrm. Brick w/Double Oven in addition to a lovely decor, oven w/bric cabinets, range, refrigerator, dishwasher, broiler, andry rm., w/washer & dryer. 1 1/2 Baths, radiant heat, w/mature shade trees, paved drive. Ideal for retirees or growing family. Near Mt. Vernon Elementary School in nice neighborhood. Reduced to \$67,500.

62 Acre Farm Home w/3 Bdrms, 1 1/2 Baths, Basement. Other features include family rm., living rm., dining kitchen, electric heat, also woodburning stove, 2 good barns, silo, 2800 lbs. tobacco base, privacy, city water. Would consider land contract. Brindle Ridge \$100,000.00.

2 Bdrm. Brick, 1 1/2 Baths, 1 1/2 Car Garage, 1,310 Acres - Large living rm., den, large dining and kitchen with snack bar, range and refrig., w/d hood, patio, front porch, backstop drive. Exceptionally nice. 3 miles from Mt. Vernon on Hwy. 461. Just asking 49,900.

3 Bdrm. Brick w/Basement, Heat Pump, Central AC. Nice dining kitchen, living room, 2 baths, carpet, woodburning stove, large lot in Countrywide Estates near town/Industrial park. \$45,000.

REDUCED - Approx. 42 Acres Woodlands - Nice Bldg. Site. Has septic tank, water tank, road frontage. Located in Sand Hill section for \$12,000. Reduced \$9,500.

1 Bdrm. Stone Home w/Basement, 2 Car Garage, All New Kitchen Cabinets w/oven, range, dishwasher & microwave, living room, family room, bath, central air, electric heat, also wood furnace, covered patio w/built-in Bar & Que, 16,200 bldg. w/roof, 15 fruit trees, other shrubs, paved drive, across from B&G Sporting Goods on Hwy. 461. 148,000.

Two 5 Acre Tracts - 2 1/2 miles from Mt. Vernon. This all-wooded area has nice home or mobile home sites, city water available, some good timber, privacy. Asking price for each tract, \$7,000.

Brick Home, 5 Bdrms. - 3 Full Baths. Owner financing, low locked-in rate. Other amenities include kitchen w/dishwasher, overmapper and range, foyer with double doors, formal living and dining rooms, den with fireplace and inset, heat pump, central air, balcony, patio, one car attached garage, paved walks and driveway on approx. 2 acres, near town. \$69,900.

New 2 Story, 3 Bdrms., A-Frame Overlooking Lake Linville - Be the first owner. Enjoy the plush, yew carpet, the cozy kitchen w/cabinets, w/d hood, 1 1/2 baths, large living room, frontback deck, balcony, electric heat, steel doors, city water, well insulated, situated on approx. 1/2 acre and adorned with huge oaks. \$31,500.

One of Mt. Vernon's Nicest Homes - Beautifully decorated with formal living room w/lifeplace and dining room, den, kitchen w/cherry cabinets and breakfast area on first floor, 3 bedrooms, den and more on second floor, 1 1/2 baths, electric heat, garage, fenced backyard. Walk to school, churches, grocery. \$74,500.

Furnished - 2 Bdrms. Home - Small Down Payment - Owner Financing - Has new kitchen w/oak cabinets, range, refrig., cherry drop leaf table, bath, utility rm. with w/d hood up, fuel oil stove, nice carpet, AC, porch, storage bldg., 3 acres. Lamoer \$24,900.

Business Opportunity - Grocery Store - Restaurant - Apartment, First floor approx. 2500 sq. ft. has groceries, restaurant, hardware. Upstairs is nice, large 2 bdrm. apt. w/living room, dining kitchen, bath, utility room, etc. New carpet, oil furnace, wood furnace and central air, Main St., Livingston near Senior Citizens Center. \$60,000.

New 1987 14200 3 Bedroom, 2 Full Bath Mobile Home, 1 Acre Lot. Other amenities include living room w/lifeplace, kitchen w/wood cabinets, range, refrigerator, curtains, built-in stereo, electric furnace, storm cellar, garage, wood burning stove and other outbuildings. Front porch, covered patio, paved drive, still under warranty. Must see to appreciate. Near Exit 59. \$32,500.

For Sale or Lease - Commercial Bldg., \$240 sq. ft., 1 1/2 acre paved lot for central heat and air cond. Ideal for car dealership, mobile home sales, etc. Formerly Hammond's Market on Hwy. 461.

EVELENE RAINES PROPERTIES
West Main St. Mt. Vernon

EVELENE RAINES, PREA
Broker-Auctioneer 256-5811 Certified Appraiser 256-5811

Cromer's Auto Sales

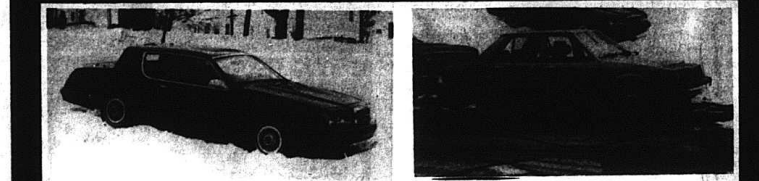

1984 Cougar, nice, black, AM-FM, rear defrost.

1982 Mazda, 5 spd., air, cruise, rear defrost, AM-FM, extra clean (Will qualify, w/approved credit, for 9.45% interest rate).

Four financial institutions to get you the best rates possible.

We will also help you find the lowest insurance rates available in this area.

We wash, wax and thoroughly clean cars by appointment.

***More cars arriving weekly!**

U.S. 25 and 150

Next to Appliance Service Center - Mt. Vernon

Ph 256 3221

1980 Malibu
1983 Citation
1983 Escort
1984 Mercury Topaz
1978 Chevy pick-up
1981 Mustang
1984 Celebrity Wagon
1985 Audi
1983 Ford Pick-up
1985 Dodge Van
1984 Cougar
1985 Celebrity Wagon

"RAMBLINGS" (Cont. From 2)

gloves - the whole works. Got up there (near Ashland), it was shining, there was about 1/4 of an inch of snow on the ground and everybody looked at me like I was foolish. I felt foolish.

At least there's not one problem - I'm off the hill this year. Now Rick, Cindy and Aaron can slide off.

Spent Sunday watching the "Boob Tube" and cooking of

course. I thoroughly enjoyed Kentucky's game and was thoroughly disappointed in the great "Super Bowl" as usual. If they are going to keep on hyping this game as they do, they're going to have to come up with two teams a little more evenly matched. Of course, if you are a Giants' fan, you loved it. I didn't mind the Giants winning (couldn't have cared less as a matter of fact) but I do resent the New York fans. After watching the World Series this fall I decided there could not be a more rude bunch of sports fans in the

world and what little I saw of them during the Super Bowl didn't change my mind any.

The turnout for last Thursday's meeting at the library (people concerned about helping other Rockcastle Counties) was respectable. The main thing decided was to check with government agencies, churches and civic organizations to try and define clearly which areas we want to try to assist people in. One thing seemed clear and that is that we definitely want to organize a Christmas program of some sort if

nothing else. Anyway, the next meeting is set for Thursday, Feb. 5 at the library community room at 4:30. If you missed the first meeting but can be at this one, please attend.

A final note at the request of County Clerk Norma Hoel. Please note that the audit report published in the Jan. 22 edition was for 1985.

Happy Birthday
To
Love, Bill

Girl Scout cookie orders now being taken; delivery will be in March

Girl Scouts throughout the county are taking orders for Girl Scout cookies, which will be delivered in early March.

Seven flavors of cookies are featured this year, including chocolate chip, caramel delight, thin mints, shortbread, peanut butter patties, peanut butter sandwich and lemon pastry creme

Proceeds from the sale finance local troop activities and support other Girl Scout services including camp and outdoor programs.

Those people who would like to buy Girl Scout cookies and who have not had a Girl Scout call on them, should call 453-2595.



REAL ESTATE TRAILS

Commercial Properties

Commercial Building - Main Street In Broadhead. Has approx. 4,500 sq. ft., city water, new roof, being utilized as a furniture store. Priced at \$21,500. K4

Commercial Building - West Main Street in Mt. Vernon. Could be used for several types of small businesses or adapted to office space very easily. Priced at \$6,900. G1

Commercial Building and Lot - South of Mt. Vernon on US 25. Building and business - walk-out deal. Rockcastle Roller Rink. Although the building is being utilized as a skating rink, it could be adapted to most any type business. 70 x 125. Records developed to qualified prospects. Priced at \$185,000. M15

Commercial Property - Approximately 6 miles north of London on Hwy. 25 containing approx. 2 1/2 acres. Improved with 5 multi-purpose buildings. Would be ideal for most any type commercial venture. \$154,900. F2

Commercial Building and Lot - Just off Main Street. Large warehouse type building with 19,000 sq. ft. Good entrance access. Ideal for small manufacturing or storage building. Plus large extra lot with ample parking. \$150,000. P29

Businesses

Apartment Complex and Laundromat - 10 units. Waynesburg. Ideal for the investor - going business with excellent income. \$169,900. P4

Commercial Property - In Mt. Vernon. Formerly known as the One-Stop Market. Ideal for service station, convenient type store. Priced at \$69,900. P5

Greengery Business and Living Quarters - known as the Calloway Market. Owners want to move - sale! The living quarters has living room, kitchen/dining room combination, 3 bedrooms and bath. The store is complete with fixtures and equipment and an additional storage room. Ideal for the individual wanting an extra income. \$24,900. M16

Restaurant - South of Mt. Vernon. Boone Trail. Owners have other business interests - operating profitably. This restaurant has 1920 sq. ft. with all new modern facilities and equipment inventory. Extra lot - walk-out deal. \$89,500. P28

Established Business - 1 mile out of Mt. Vernon. 55x90 garage building - with front end alignment - radiator shop - computer wheel balancer. Roter and drum lath, air compressor, floor jack, jacks, battery charger, stands, work benches, office furniture. All for \$92,000. L10

Farms and Acreage

42 Acres Farm - near city limits of Mt. Vernon. Most of all which is in grass. One of the best hay and stock barns around and also a tobacco barn. 2,000 ft. of road frontage, city water, 2 ponds and good small house. Enjoy county has development potential. Only \$64,900. R4

Acreage - Chestnut Ridge Section. 118 acres under developed land. \$17,700. R11

Near Rockcastle River - 62 Acres more for a lot of undeveloped hill land - ideal for a get-away or recreation - good hunting - close to river - good fishery. All for only \$9,900. R2

413 Acres - Old Brodhead Mt. vernon Road. Includes house, barns, new equipment building, grain bins and silos. \$400,000. J5

95 Acres - Red Hill section of Rockcastle County. Priced to sell at \$15,500. N7

190 Acres - Chestnut Ridge/Sand Hill section of Rockcastle County. Undeveloped land. \$26,500. F4

240 Acres - Approximately 2700 lb. tobacco base, 2 barns and 4 room house in need of repairs. Garage, water provided by two springs and a creek, firewood. Skaggs Creek Road. Reduced to \$9,000. F5

3 Acres - Lake Linville. Good building sites. Priced at \$8,900. N9

10 Acres - Edge of Mt. Vernon near Industrial Park and new 461. Development potential. Reduced to \$20,900. M21

Luxurious Country Living - 24 Acres - Only 1 1/2 miles from city limit. Large home, Kentucky, 4 bedroom brick home with 3 baths, large family room with fireplace, kitchen/family dining room, full basement, 2 car garage, swimming pool, barn, workshop, 1100 lb. tobacco base. Many more extras and very private. All for \$158,000. P17

100 Acres - 1 mile off US 25 on the Orlando Road. 900 lb. tobacco base. Frame house with 3 bedrooms, living room, kitchen and bath. Also has washer/dryer hook-up, electric heat. All for \$34,900. D4

115 Acre Farm - Broughtontown Section of Lincoln County. Approx. 50 acres crop and pasture land and balance in woods. Abundance of water. Improved with a 5 bedroom frame house, car garage, and a combination barn. \$69,900. N11

120 Acres - Highland section of Lincoln County. 80 acres crop and pasture land and balance in woods. Improved with a stock and tobacco barn. 2200 lb. basic tobacco allotment, abundance of water, good cattle farm. Priced at \$56,900. N10

150 Acres - near Crooked Creek, Singletons Valley. Improved with 3 bedrooms house and log barn. Also has good spring, timber, privacy. Reduced to \$19,900. P1

25 Acres, more or less, located near Otwa section of Rockcastle County. 950 lb. tobacco base. Priced for quick sale at only \$14,900. P22

Gentleman's Farm - 20 Acres - Located between Brodhead and Crab Orchard. 2 barns, garage, excellent house with 3 bedrooms, living room, kitchen with birch cabinets, bath, full basement, oil heat and city water. It won't last, long at only \$65,000. R5

Homes \$50,000 and up

Excellent Location - Williams Street in Mt. Vernon. 1 1/2 story solid brick house. It has living room, kitchen, 2 bedrooms, bath and utility room on the first floor and 2 bedrooms and bath on the second floor plus a full basement. Block garage building, several shade trees, both fuel oil and wood furnace. Fireplace and much more. \$89,900. P12

Lake Lenoire - This fine home has 3 bedrooms, 2 baths, kitchen/dining room combination, living room, family room, den/bedroom and utility room. Also has central heat and air, built-in oven, range and dishwasher. Excellent 26x26 workshop and garage, 2 decks, porch, very private, wooded. Priced at \$69,500. N13

Ranch Colonial Style Brick - Maretburg. House has living room, kitchen, family room, 3 bedrooms, utility room and 2 baths. Also has electric heat, wall to wall carpet, built-in cabinets, fully insulated, 1 car garage and full basement with outside entrance. \$59,900. P3

Prestigious Home - In the Country. Home has 3 bedrooms, large family room with fireplace, dining room, kitchen with built-in appliances, and 2 baths on the upper level with a beautiful view from the balcony. The lower level has an entrance foyer, recreation room, multi-purpose room, half bath and 2 car garage. Also has washer/dryer hook-up, wall to wall carpet, electric heat and is situated on approx. 2 acres. \$89,900. N5

Bedford Stone With 4 Acres - About 1 mile west of Brodhead on Highway 150. The house has 3 bedrooms, living room, kitchen/dining room combination, 1 1/2 baths, full basement, central air, electric heat, built-in oak cabinets and washer/dryer hook-up. Also a 12x16 fireplace building. Owners wanting to move into town. All this for only \$62,900. R3

40,000 - \$50,000 Range

Split Foyer - Valley Manor division. House has 2 1/2 bedrooms, baths, kitchen, full basement and combination living room - large family room. Also has electric and gas heat. Located on a handy lot. \$43,500. P10

Bedford Stone Home - House has 3 bedrooms, living room, dining room/kitchen combination with lots of cabinets, bath, full basement and attached garage. Also has 2 fireplaces, plus much more. Located on Hwy. 461. \$48,900. D15

3 Bedroom Frame House - Near Bee Lick. House also has family room, kitchen/dining room combination, living room, utility room, bath, washer/dryer hook-up and city water. The property also has detached 2 car garage. All situated on 1 1/2 acres. Priced at \$44,900. P16

Brick Home - Richmond Street. Commercial potential. Lot measures 137x168. House has living room, 1-family room, kitchen, bath and bedroom downstairs with 3 bedrooms and bath upstairs. It also has gas heat, storm doors and windows, good solid shome. Priced at \$47,500. P21

Tri-Level - Hwy. 70. The lower level has family room, bath, utility room and garage. Middle level has living room, kitchen with built-in cabinets and the upper level has 3 bedrooms and bath. It also has washer/dryer hook-up, large porch and large country lot. Priced at \$49,900. P27

Happy Acres Subdivision - Brick house has 3 bedrooms, dining room/kitchen combination, family room, 2 baths, utility room and garage. Also has heat pump, wall to wall carpet and oak cabinets. 10+ assumable loan \$48,900. R10

\$30,000 - \$40,000 Range

Bedford Stone - In Town. The house has 3 bedrooms, living room, kitchen/dining room combination, utility room and bath. Also has washer/dryer hook-up, electric heat, 1200 sq. ft. of living area, fireplace and a car carport. All for \$39,900. P25

New 3 Bedroom Home - near hospital. House also has living room, kitchen and 1 1/2 baths. Also has wall to wall carpet, electric heat and washer/dryer hook-up. \$39,900. H8

House - Just off West 80 in Swiss Colony White Oak Road, off Highway 80. 3 bedroom home, large lawn with 300 lb. tobacco base, front trees, approx. 4 acres. \$37,000. R6

Home and 2 Acres just off West 80. House in ranch type with 3 bedrooms, carpet, redwood deck, garage. Front trees. \$39,000. H7

Homes Under \$30,000

Near the Hospital - House and large lot measuring approximately 90 x 189. House has 3 bedrooms, kitchen, dining room, family room, bath and utility room. Also has storm doors and windows, city water, washer/dryer hook up and fireplace. Perciful Street in Mt. Vernon. \$25,000. M17

Frame House - Crab Orchard. This 4 room house consists of 2 bedrooms, living room, kitchen, bath and carport. City water and sewer. Priced at \$19,000. N2

1973 Mobile Home - Mobile Home has 2 bedrooms, large living room, kitchen, bath and oil heat. To be moved on your lot. Only \$33,500. P2

Holly Park Mobile Home and Lot - Home has 3 bedrooms, living room with extension, kitchen, 1 1/2 baths and gas heat. Good well, septic tank, situated on a large lot near Mt. Vernon. Priced at \$16,900. P2

In the Country - 2 1/2 acres with part home. House has 3 bedrooms, living room, kitchen, bath and utility room, hook-up, city water. All will barn up. Only \$19,900. P23

Mobile Home and Lot - 12x22 C. Mason. Wide section of Rockcastle County. Home has 2 bedrooms, living

room/dining room combination, kitchen and bath. Also has central air, over-range, refrigerator and washer/dryer hook-up. Priced at \$8,900. P26

Ottawa - House and 3/4 acre lot. House has 3 bedrooms, living room, kitchen, bath, built-in oak cabinets, wall to wall carpet and washer/dryer hook-up. Also a 2x2x2 square post building. Excellent for shop. Owner has purchased other property and says sell. Only \$27,500. R1

All Kinds of Lots

What kind do you want? Small lot. Big lot. Restricted lot. Unrestricted lot. Wooded lot. Level lot. Hill lot. Expensive lot. Inexpensive lot. Lots located at Evergreen Estates - Valley Manor Subdivision - Lake Linville - Woods Creek Lake - Country Club Estates - Rainbow Valley Subdivision - Highway 461 - Qual Section - Mt. Vernon - FHA or VA approved lot. WE HAVE ALL KINDS! Make An Appointment To See Them Today.

LOTS

Subdivision Near Lake - Located on the Barnett Road 26 lots measuring 1/4 acre and up and restricted. Several of the lots front on a blacktop road and city water is available. Ranging from \$1,500 to \$4,000. F74

Evergreen Estates Subdivision - Spacious building lots in Rockcastle County's newest subdivision. All lots have or will have city water and paved streets. Ranging in price from \$4,500 to \$6,000. These lots have been restricted for your protection. H1

Building Lots - Country Club Estates - Subdivision. City water, near Mt. Vernon. Only \$3,000 to \$3,500. H9

Dandy Building Lot - Rose Hill Road, overlooking Lake Linville. City water, available. Reduced to \$2,250. H17

Building Lot - Overlooking Lake Linville. City water, improved with a storage building. \$4,500. H11

4 Building Lots - Located on Hwy. 461 near Hammonds. Market. City water. \$2,500 each. K16

2 Building Lot - Hwy. 70. 610 of an acre, city water, 160 feet of road frontage. Priced at \$3,000. M10

2 Beautiful Lots - Close to Laurel County High and Sublimity School. Almost one acre each with city water, gas, sewer and TV cable. Owner will assist in financing. Priced at \$12,000 each. P30

Long Term - Small Down Payment - Low Interest Loan - Available to Qualified Prospects

Ford Realty & Auction Co.

McTernon, Ky. 258-4545
KENTUCKY TOLL FREE 1-800-435-6454



Danny Ford, GRI
256-4446

Roy Adams, GRI
758-8400

SERVICE THAT YOU CAN TRUST - CALL TODAY
IF YOU WANT TO LIST YOUR PROPERTY
OR IF YOU WANT TO BUY!

Sam Ford, GRI
256-4586

Happiness is a handshake

Continued

Since the end of her Dad's arm was covered by a bloody T-shirt, Penny was not aware that his hand had been completely severed. When her mother turned to her and told her she was going to have to take care of the hand, Penny wept.

Bill's daughter started screaming, "I HAVE TO GET DADDY'S HAND. I HAVE TO GET DADDY'S HAND." Penny tried to get out of the moving automobile, but Chrystal was finally able to calm her down.

Nancy, Ky. resident, Lee Chue was in the process of unloading his truck at Parsons Gas when the Powell vehicle stopped and Penny came running up to him.

She explained the situation and Chue, who was making a delivery for Cottage Interiors, agreed to help. Since his truck was in disarray, Parsons employee Ione Parsons tossed him her keys and told him to take her car.

Penny directed Lee to the scene of the accident where they found the tractor and why baler still running! The Powell's neighbor, Larry Dale Bullens, had driven the tractor when it got the tractor and the two men started searching for the hand.

They looked through the bale, but there was still a portion of the bale in the machine. Chue said he soon noticed blood on the hay. As he delved deeper into the bale, he came upon the still warm hand. Gingerly, he picked it up, along with a couple other pieces of flesh, wrapped them up, and gave them to Penny.

Bullens, who is more familiar with the area than Chue, drove Penny and

the hand to the hospital. Meanwhile, Sherra had helped Bill into the backseat while Chrystal raced toward Mt. Vernon.

When they reached US 25 S. Mrs. Powell started to turn right toward Berea. Bill realized this and told his wife to go to Mt. Vernon because he had seen a [football Homecoming] parade going on in Berea when he left work.

The Powell's had only been living on their farm for nine months at that time, so neither of them knew how to get to the Rockcastle Hospital.

Chrystal said she was driving 85 miles per hour through Mt. Vernon, yelling out the window at people asking directions, and not slowing down enough to hear their answers. Eventually, they found themselves in the vicinity of the hospital and a man just pointed them in the right direction.

When she reached the hospital Mrs. Powell drove to the first door she saw and ran inside. She was at the wrong entrance, but was told to go to the emergency room. In the short amount of time it took her to get to the emergency room, the staff had been alerted and was assembled and waiting for Bill.

Powell was immediately given blood and morphine while Dr. Michael Gutierrez, the Internal Medicine

Emergency Room Doctor, phoned Jewish Hospital in Louisville for instructions and to request a helicopter ambulance. He was told to pack the severed hand in ice.

Bill was beginning to feel the twinges of pain. "It felt like the end of my fingers throbbled every time my heart beat, but there was nothing there," he said.

Mr. and Mrs. Powell had nothing but praise for the emergency room personnel at the Rockcastle Hospital.

The accident had occurred at approximately 2:30 p.m. Mrs. Powell estimated she reached the hospital 30 minutes later. A half-hour later Penny arrived with the hand. The helicopter touched down just before 6 p.m. It takes 40 minutes to an hour to fly to Berea from Mt. Vernon, so Bill arrived at Jewish Hospital around 6 p.m.

It was not an uneventful trip. For reasons unknown to the doctors, Mr. Powell's heart began acting strangely. He said his blood pressure dropped to zero during the flight.

After the helicopter left, Bill Dale, Angie who came to the hospital as soon as they heard about the accident, Chrystal, Penny and Sherra piled into the car and drove to Louisville.

Once at Jewish, Bill was rushed into surgery. The normally 10 to 24-hour reattachment operation was com-

pleted in an unhard of seven and a half hours by the nationally prominent Dr. "Tom" Min Tsai of the Louisville Heart Surgery Clinic. The clinic specializes in this type of surgery.

The primary reason the surgery was completed so quickly was that Bill was being operated on at the same time. Three times Mr. Powell's blood pressure dropped so low the operation had to be stopped.

In the same age, were having heart trouble [the other fellow wore a pacemaker] and had injured their right hands. The operating room staff hands. The operating room staff had ever operated on two such similar cases at the same time.

Amazingly, Powell spent just four days in the hospital. His arm was put in a cast which was removed the following Monday. That's when Bill got his first look at his rescued hand.

"I was a little hesitant to look at it at first," he admitted. "But I struck a peak at it now and then. It was all red and swollen up, but it never lost color in the finger."

A smaller cast was then put on Powell's hand for a week. He wore a partial cast and bandages up about neck level. "But I learned to wear the glove to work to protect his hand from the cold."

When Bill went home he was told not to expose the hand to smoke or a temperature below 72 degrees. He was also instructed not to eat or drink anything containing caffeine.

Dr. Tsai said the first three weeks would be the most critical period in determining if the severed part of the hand would survive, but he also made it clear the possibility of losing the hand would exist for up to three months.

Right now the hand is still swollen and without much feeling, Dr. Tsai indicated that it could take up to two years for feeling to return to the hand. He also believes the scars will almost disappear eventually and the hand will be able to form a fist.

The only additional surgery needed will be to add a knuckle to Bill's thumb.

"It's a miracle," chirped a thankful Powell of his recovery. "Everything was handled perfectly."

"The Lord has been good to us," Chrystal chimed. "He has worked overtime ever since the accident."

Three months passed as of Jan. 8 and the hand is still pink and warm and improving every day. Powell believes he has turned the corner and is out of danger. He resumed his job at Berea College on Jan. 12.

Bill is impressed with the amount of support he has received from Berea College. "During" his recuperation, he has been visited by president Dr. John Stephenson, students, representatives of the campus ministry and others. Some have pitched in to help with the endless array of chores associated with farm life.

"It's just fantastic how good people have been to us," he said. "I can't possibly thank them all."

Things have been difficult for the Powell's since the accident. In more ways than one. Even though their medical insurance paid the bulk of the expense, the bills were so high that even the portion the Powell's are responsible for is sizable.

While Powell has responded positively to the surgery, the foot to complete recovery is a long one. As it had to be visited the doctor in Louisville once a week, but that has been changed to once a month. He goes to the Berea Hospital for therapy three times a week, as well as training on his own at home. He sleeps with a brace on his hand that pulls his fingers straight. Hydrotherapy, electrical stimulation, lifting weights, massage, manipulation and stretching are all part of a regimen he must endure almost daily.

Since he was right-handed prior to the accident, Bill has had to improve the manual dexterity and strength of his left hand and arm to compensate. He practiced throwing paper was in a trash can, drove nails, peeled potatoes and learned to write with his left hand.

But don't misunderstand, Bill is also determined to use his right hand as much as possible. "I feel like this was my fault, not the baler's," said Powell.

Bill has even gotten through one crisis that developed since his hand was reattached.

While dipping boiling water from one part to another, the steam badly burned the fingers on his injured hand. Powell was unaware of the heat because of the lack of feeling in the reattached hand.

"Blisters half as big as hen eggs were hanging off the end of each finger," said Chrystal. "That's how bad they were burned."

When Dr. Tsai saw the new damage he was afraid he would have to remove the scalded digits. Fortunately they healed and the amputations were avoided.

So, how does a guy who has been through so much manage to keep his spirits so high?

"I never let it get me down. I couldn't get depressed because I can just look down and see that hand where I didn't think there'd be one. I would be glad to have it even if I could never use it," explained Bill.

One other interesting bit of information concerning this story is that Penny was so impressed with the way the local hospital responded to her father's dilemma, that she is now employed there as a nurse's aid.

The Powell's admit that they still suffer nightmares and flashbacks of that awful day, but at least they know those visions have a happy ending.

"Rockets Snowbound" Cont. from Nine

and the third for the girls' team. The boys' game at Middleboro last Friday and the girls' games played at Oneida last Wednesday and Monticello Monday were all snowed out.

"There's really not too much positive about it except for the flu cases," said Parrett about the layoff. "It really hurts our conditioning."

Neither team practiced Monday or Tuesday, but both were scheduled to practice Wednesday.

"We had some [players] who had trouble getting in," Perkins said. "That's what makes it so rough in a county system."

The boys' team, which has a 6-5 record, hasn't played since its 62-45 loss to Wayne County last Tuesday. The Rockets are scheduled to play the make-up game at Middleboro Thursday and Whitley County at home Friday.

Perkins said the Rockets would concentrate mainly on conditioning and ball handling in practice Wednesday.

"We're pretty well satisfied with all of our games but about three," Perkins said. "We've played hard, but a little inconsistent. We need to concentrate on finishing the season and get ready for the tournament."

The Lady Rockets are 3-7 this season after losing to Garrard County, 49-36 last Tuesday night. Depending on the weather, the girls will play at Jackson County Thursday night. But they still have to make up games with Oneida, Lincoln and Monticello.

Until then, Parrett says the girls have to work on thawing out their cold shooting percentage.

"Our shooting has always been a problem with us," Parrett said. "A lot of games we hit in the high 20's, and you can't win that way."

ROCKCASTLE CO. HOSPITAL and MEMBERS OF THE MEDICAL STAFF
with Central Kentucky Health Delivery Network
Presents
A program of Health Care for small and large companies!

The Central Kentucky Health Delivery Network is an organization of eleven Kentucky hospitals and medical staffs committed to providing better health care at reasonable cost.

For further information contact Joe Federspiel
Sales Director at (606) 276-4246

CONSOLIDATED REPORT OF CONDITION (Including Domestic and Foreign Subsidiaries)

LEGAL TITLE OF BANK: CITIZENS BANK

CITY: BROODHEAD COUNTY: ROCKCASTLE STATE: KENTUCKY

ASSETS	1986	1985
1 Cash and balances due from depository institutions	1,409	1,409
2 Noninterest-bearing balances and currency and coin	None	None
3 Interest-bearing balances	4,888	4,888
4 Securities	1,600	1,600
5 Federal funds sold and securities purchased under agreements to resell in domestic offices of the bank and of its Edge and Agreement subsidiaries and in BFs	None	None
6 Loans and lease financing receivables	18,924	18,924
a. Loans and leases - net of unearned income	103	103
b. LESS: Allowance for loan and lease losses	None	None
c. LESS: Allocated transfer risk reserve	None	None
7 Loans and leases - net of unearned income, allowance and reserve for transfer risk	18,821	18,821
8 Assets held in trading accounts	None	None
9 Premiums and fixed assets including capitalized leases	310	310
10 Other real estate owned	None	None
11 Investments in unaffiliated subsidiaries and affiliated companies	None	None
12 Customers' liability to this bank on acceptances outstanding	None	None
13 Intangible assets	None	None
14 Other assets	692	692
15 Total assets (sum of items 1 through 14)	27,720	27,720
LIABILITIES		
1 Deposits	24,707	24,707
a. In domestic offices		
(1) Noninterest-bearing	3,740	3,740
(2) Interest-bearing	20,967	20,967
b. In foreign offices, Edge and Agreement subsidiaries and BFs	None	None
(1) Noninterest-bearing	None	None
(2) Interest-bearing	None	None
2 Federal funds purchased and securities sold under agreement to repurchase in domestic offices of the bank and of its Edge and Agreement subsidiaries and in BFs	None	None
3 Demand notes issued to the U.S. Treasury	None	None
4 Other borrowed money	None	None
5 Mortgage, noninterest and obligations under capitalized leases	None	None
6 Bank's liability on acceptances executed and outstanding	None	None
7 Notes and debentures subordinated to deposits	121	121
8 Other liabilities	25,080	25,080
9 Total liabilities (sum of items 13 through 20)	25,128	25,128
10 Limited- or preferred stock	None	None
EQUITY CAPITAL		
21 Perpetual preferred stock (No. of shares outstanding)	None	None
22 Common stock (No. of shares outstanding)	1500	1500
23 Surplus	1500	1500
24 Undivided profits and capital reserves	1,540	1,540
25 Cumulative foreign currency translation adjustments	None	None
26 Total equity capital (sum of items 21 through 27)	2,640	2,640
27 Total liabilities, limited- or preferred stock, and equity capital (sum of items 21, 22, and 28)	27,720	27,720

MEMORANDA: Limited- or preferred stock as of Report Date: None

NOTE: The report must be signed by an authorized officer and attested by not less than three directors other than the officer(s) signing the report.

1. We, the undersigned officer(s), do hereby declare that this Report of Condition has been prepared in conformity with official instructions and is a true and correct statement of the condition and affairs of this bank as of the date hereon stated.

SIGNATURE OF OFFICER(S) AUTHORIZED TO SIGN REPORT: [Signature]

DATE SIGNED: January 20, 1987

NAME AND TITLE OF OFFICER(S) AUTHORIZED TO SIGN REPORT: [Signature]

AREA CODE AND PHONE NUMBER: 606-758-8212

WE, THE UNDERSIGNED DIRECTORS, attest the correctness of this Report of Condition and declare that it has been examined by us and to the best of our knowledge and belief has been prepared in conformity with official instructions and is true and correct.

SIGNATURE OF DIRECTOR: [Signature]

SIGNATURE OF DIRECTOR: [Signature]

SIGNATURE OF DIRECTOR: [Signature]

NOTARY PUBLIC: [Signature]

My commission expires: 08-30-87

VOTE GILLUM

Commonwealth Attorney

THE GILLUM FAMILY
Francie, Bob, Melinda,
John and Catherine

"for the future of Rockcastle County"

VOTE GILLUM

Commonwealth Attorney

Tuesday, May 26
"Justice for all"

Paid for by Candidate

CLASSIFIED ADS SURE TO GET RESULTS

CLASSIFIED RATES

Local Rates - 8¢ per word, minimum \$2
 Card of Thanks - 5¢ per word, minimum \$2
 In Memoriams - 5¢ per word, minimum \$2
 Display Classifieds \$2 per inch, minimum \$3
 CLASSIFIEDS PAID IN ADVANCE
 Deadline for Classifieds is Monday at 4 p.m.

FOR SALE

FOR SALE: Good building lots near Mt. Vernon Elementary School. Contact Jack or Judy Lawless. 256-4796. 39xmf

FOR SALE: 2 bedroom mobile home with washer, dryer, oil heat stove, refrigerator. Also, lot in city limits of Mt. Vernon. Call 256-5266. 3xmf

FOR SALE: House in Brodhead. Call 758-4366. 12x4p

FOR SALE: 22 acres, more or less, in Pine Hill area. For more information, call 256-9465 after 3:30 p.m. 12xmf

FOR SALE or \$500 and take-over payments: 1983 14x70 Redman home. 2 bedrooms, 2 baths, large kitchen, built-in dishwasher, stove and refrigerator included. Call 256-9072 anytime. 14x2p

T. Daugherty Construction

General Hauling
 *Top Soil *Fill Dirt
 *Creek Rock *White Rock
 Dozer Work
 *Water Lines *Basements Dug

General Construction Work
Ph. 256-5432
 14xmf

JIM'S

BODY SHOP USED CARS
 U.S. 25 South Mt. Vernon
24 HOUR WRECKER SERVICE
 Phone 256-5510
 After 5 p.m. Ph. 256-5539
 Insurance Est. Welcome

APPLIANCE OUTLET

Reconditioned used electric stoves - Washers & Dryers - Refrigerators - TV's. All guaranteed to work.
 Located on Main St. across street from The Bank of Mt. Vernon.

DAVID'S TIRE CENTER

Hwy. 150 Brodhead

BATTERY SALE

6 Year - \$40.50 5 Year - \$38.50
 4 Year - \$33.95 3 Year - \$31.50

TIRE SALE

Cordovan All-Season By Kelley Springfield

P-155-13.....	\$37.81
P-165-13.....	\$38.37
P-175-13.....	\$40.24
P-185-13.....	\$40.54
P-195-14.....	\$43.32
P-205-14.....	\$46.26
P-215-14.....	\$48.09
P-215-15.....	\$49.29
P-225-15.....	\$50.43
P-235-15.....	\$53.11

Mounted - Balanced - New Stem - Road Hazard Warranty
 Big Selection of Used Tires & Recaps
 Sizes 13", 14", 15", 16", 16.5"
 & Used Truck Tires
24 HOUR WRECKER SERVICE
 "Small or Large - We Tow Them All!"
DAYS 758-8521 NIGHTS 256-4606
 DAVID THOMPSON, OWNER-OPERATOR

Miscellaneous

Hay For Sale: It's been conditioned. Bill Halcomb, 364-6767 or Harold Moore, 364-5675. 32x4

Metall Building Sale: Highest quality, residential and agricultural buildings. Lowest mill direct prices anywhere. Post frame or all-steel custom package or completely erected. Local dealer. Call 256-2679, mornings best. 10xmf

Bob's Wholesale Tires. Remington All-Season Radials. All 13" Radials, \$29.95. All 14" Radials, \$35.95. All 15" Radials, \$39.95. Across from P.O. on Chestnut St. in Berea. 986-2448. 14xmf

FOR SALE: Piano. Wanted: Responsible party to assume small monthly payments on piano. See locally. Call manager at 618-234-1306 anytime. 13x3

FOR SALE: New 357 Magnum stainless steel Model 66, \$250. Also, like new Whirlpool trash compactor, \$100. Call 256-4796. 13x2

FOR SALE: Spinet/Console Piano. Wanted: Responsible party to take over piano. See locally. Call 1-800-228-1216. 13x3

FOR SALE: 3 registered Angus bulls. Also, 1980 Buick Regal w/air, PS/PB, new set of Tempo tires. Call 256-2059 after 6 p.m. 13x2

FOR SALE: 21 cu. ft. freezer, upright, \$200. Ph. 256-9450 from 9 to 5, ask for Bill. Rockcastle Villa Apts., Apt. 313. 13x2p

DECORATOR CAKES

Will Bake Any Kind of Cake For You
Margaret Owens
256-5533

DEE HOPKINS CONSTRUCTION

The Total House Doctor Specialist!!
 50% Discount on Seamless gutters. Downspouts & Shutters on Re-Roof or Siding Work.
 Remodeling work of all kinds
 *Room Additions
 *Baths & Kitchens
 *Garages
 *Masonry Work
 *Siding, Aluminum, Vinyl (colors available)
 *Storm Windows & Doors
 *Downspouts & Gutters
 LICENSED GUARANTEE ON VAULT SIDDING
 Attention:
Senior Citizens & Churches
 10% Discount on all work. Year Around Try our prices before buying. For free estimates call
 Dee at 606-758-9261
 Route 1, Box 724, Brodhead, Ky
 20 YEARS EXPERIENCE

GRAY Construction Co.

Backhoe Service
 Septic Tanks Installed & Repaired
 Excavating for Water & Sewer Lines
 Top Soil & Fill Dirt
 Dump Truck Service
 junior gray, OWNER
 [Permit 202-3]
 Mt. Vernon, Ky.
 Ph. 256-4301

ROBO

UNDER NEW MANAGEMENT
 JUNIOR GRAY
 Get your car professionally hand waxed and cleaned - inside and out while you work. Pick-up and delivery.
Call 256-4301
 47mf

FOR SALE: Automatic washer, \$50; dryer, \$25; mobile home underpinning and awnings, \$25 each; dishwasher, \$100; antique loan, 256-9606. 14x1

FOR SALE: 4-235970 white letter tires, all weather radials. Road hazard warranty. About 6000 miles. \$150. 256-3176 after 5 p.m.

FOR SALE: Clover and mixed hay, \$1.50 bale. Call 758-8199. 14x2p

MOBILE HOME SPECIAL FINANCING 3.99%

Now For a Limited Time Special Interest Rates are available on all American Homes. Let us show you how to save \$3,581.50 in interest on a new Redman Home. (Based on a double wide set up for \$20,000.00)
 NEW SINGLE WIDES OR DOUBLE WIDES QUALITY HUNDREDS OF FLOOR PLANS TO CHOOSE FROM
 Design Your Own Home
 VISIT ANY OF OUR SALES CENTERS TODAY

DON'T DELAY - THIS IS A ONE TIME OPPORTUNITY



Gail Burdette Tax Service

West Main Street Mt. Vernon, Ky.
256-9150
 Mon.-Wed. Fri. Sat. 9:00 - 6:00

Farm, Business

Individual, Partnership & Corporate Returns
 Qualified & Experienced
 Fast Service
 Reasonable Fees
Short Forms - \$12

Rockcastle Satellite Sales & Service

Complete satellite systems installed. Service, and update existing systems.
CHARLES MILLER
256-5322

Don's Plumbing Repair

QUALITY WORK
 REASONABLE RATES
256-3159



Parking Blocks-6' JACK'S Concrete Tanks
 Ph. 256-4363
 256-2560 after 5 p.m.
SEPTIC TANKS
 Sales and Service
 750 Gal. - 1,000 Gal. Distribution Boxes
 1,000 Gal. Water Distribution Tr.

The Mt. Vernon Signal Thursday, January 23, 1987 P-17
FOR SALE: Funtone Christmas bulls. Call 8 a.m. to 5 p.m., 256-2688 or see Clyde Payne. 14x6
FOR SALE: "Merch" truck (locks long wide bed, also large metal stock, weathering tank, automatic water heater, Hog, water, mineral feeder and 10" black and white TV, like new. Call 758-9882. 14x1
FOR SALE: Baldwin console organ. For more information, call 256-5068. 14xmf
IN MEMORIAM
 In Loving Memory of our parents, Eugene and Liddie Reppert, our brothers, sisters and their families.
 You are and very sudden You made us weep & cry. The angels call for you. We couldn't say goodbye. God gives us strength to face the Shock And courage to bear the blow. What it means to miss you, Only God can keep & I. Although your smile is gone forever, And your hand we cannot touch, Still we have so many memories, Of the one we loved so much. Your memory is our keepsake, With which we will never part. God has you in his keeping, And we have you in our hearts. Your children and all your loved ones
 Kentucky Utilities Company One Quality Street Lexington, Kentucky 40607 14x1
Tri-County Welding Portable Shop Custom 453-2144
FOR SALE: Flea market. 10 stands in good location. I am old, sick and not able to take care of it. Material to build cost me \$62 each. Will sell for \$35. G.B. Cummings, Mt. Vernon, Ky. 256-2261

Tri-County Sanitation

*Septic Tank Cleaning *Certified Installer
 *Grease Trap *On-Site Sewage Systems
 *Treatment Plants *Plumbing Repair
 *Portable Toilet Rental *Licensed and Bonded
453-2144
 Permit No. 202-7
 License No. KBHS 24948

TV'S VCR'S Quasar ZENITH RCA

Sales & Factory Authorized Service & Sales
Eaton Electronics
 Spring Street Mt. Vernon (Behind the Bank)
256-4314
UHF Antennas 17 Function Wireless Remote Control
UHF Boosters VCR
 Starting at \$15
 Starting at \$49.95
 4 Hour Programable List *459**
Now \$319.98

Real Estate For Sale

For Quick Sale: Neat two story brick, 4 years old, 5 BR, 2B, 3 acres. Only \$30,000. 986-8139.
 Lot on a beautiful lake. 986-1950.
 24 Acres: Woods and pasture, big spring, city water available. Buy it and sell six 4 acre tracts for mobile home or houses. Enjoy the profit! 986-9414.
 Priced To Sell! Near Berea. Brick ranch, 3 BR, fenced-in lot, large living room. A real bargain, \$38,000. 986-1250.
 Beauty in the Woods: on Rd. 1505. Extremely modern home w/ acres of woodlands. Many amenities. Just 7 miles from Berea on backloop road. See to believe. 986-8139.
 Investors Haven: Right on Main St. in Mt. Vernon. Lucrative business - bringing in the bucks. Excellent location. Call Dottie Thacker, 624-2113.
 Tiny Lot for a Tiny Shop with 175 ft. road frontage on U.S. 25, just as you go into Mt. Vernon. Make us an offer and start your little business. Perhaps a beauty shop or shoe repair shop, hair care is a must and everyone wears shoes. 986-1250.
 41 Acre Farm w/5 bedrooms, 2 baths, lots of timber, very private. Make offer. Will consider renting. 986-1250.
 25 Acre Farm. Brick home has 4 bedrooms and 1 bath. Tobacco base, beautiful view, good soil - mostly tillable. Barn, several storage buildings. Mid 40's. 986-9414.
 19 1/2 Acres, lots of good timber, good location. Call soon. 986-2190.
 Practically New 3 BR Brick with one acre. Really good condition. Reduced to 30's. 986-1410.
 Excellent Bldg. Lots located in Houston Point Estates. 2 1/2 acre lots, \$3,000 each or 1 acre, \$5,000. You must see to appreciate. 25-41. 986-1950.
 You need to see this nice brick home! 4 bdrm., 1 1/2 baths on 1 acre, almost 2,000 sq. ft. of living space. Good neighborhood, very private. Priced in 50's. 25-42. 986-1950.
 Cute Little 2 Bedroom Home on nice big, fenced-in lot, right on Druther's back door. You will love it. A hop and a jump to town and a hop and a skip to Reno. 986-1250.

Don Foster & Associates

Better Homes & Gardens
986-9401