

Wanted
WANTED TO DO: Carpenter work, painting, concrete. No job too small. Reasonable rates. Call Tex Army, 256-4477. 16antf

WANTED TO BUY: Cattle - cows and calves. Must pass DVM screening. Call 256-4252 after 5:30 p.m. 16x2

WANTED: Will do babysitting in my home for working mothers. 1st, 2nd and 3rd shifts. Call 256-2381 15x4

WANTED: Tobacco to lease for 1987 season. Call 256-5976 or see Tom Coffey. 17x3

WANTED: Tobacco to lease. Will pay 40¢ lb. Call 256-2818. 17x2

State Auto offers something special

It's the Medalist Auto Program for adults with safe driving records. Featuring a broad package of coverages... competitive rates... no surcharge for the first accident.

Singleton & Assoc
 Donnie Singleton
 Ph. 256-2611



R & J PRINTING
 "Professional Printing You Can Afford"
Call 758-8095
 Owners: Rick and Joy Reynolds
SPECIALIZING IN:
 *Stationery *Letterheads *Business Cards *Envelopes
 *Flyers *Brochures *Booklets *Programs
 *Advertisements *Office Forms *Statements

Dwayne's Cars & Trucks
 U.S. 25 North Berea, Ky.
 Open Sunday 1 to 5 p.m.

CARS	
85 Olds Cutlass Supreme, 2 Dr., Sharp	4,995.
85 Renault Alliance, AC, Nice	4,995.
85 Buick Skylark, 2 Dr., AC, Sharp	4,995.
85 Mercury Marquis, 4 Dr., Auto, AC	5,995.
84 Dodge Daytona Turbo Z, Tilt, Cruise Low Miles.	6,995.
84 Buick Regal, 2 Dr., Sharp	5,995.
84 Pont. Bonneville, 4 Dr., Auto, AC	5,995.
84 Pontiac 5000 LE, 4 Dr., Like New	5,995.
84 Chev. Camaro Z28, Loaded, T Tops, Black, Extra Sharp!	
83 Olds Firenza, 2 Dr., PS, AC, Stereo, Blue, Like new	2,495.
83 Chevette, 2 Dr.	2,495.
83 Olds Toronado, Loaded	6,995.
82 Pont. Trans Am, T Tops, Auto, AC	6,995.
82 Pont. Gran Prix, V6, auto, AC, Brown/Beige, Like new!	
81 Plym. Horizon TC3, 2 Dr., Green, Auto, AC, Only	2,495.
80 Dodge Omni, Auto, AC, Only	1,995.
80 Mazda Station Wagon	1,995.
79 Firebird, Auto, AC, Sharp	2,495.
78 Cutlass Supreme, 2 Dr.	1,495.
77 LTD, 2 Dr., Auto	995.
77 Ford T-Bird, Loaded	
75 AMC Gremlin, 6 Cyl. Auto	495.
71 Cadillac, 2 Dr., Only	495.

WE RENT CARS!!
\$19.95/Day & Miles
Trucks & 4X4

84 Dodge 150 Window Van, V8, 12 Pass., Auto, AC, 2 Tone Blue, only 38,000 miles.	4,995.
84 Olds Pick-up, 5 spd AC	4,995.
84 Ford Dual.	See to Believe
81 GMC Pick-up, LWB, V8, Auto, AC, PS, AM/FM Cass., Camper Top, 2 Tone Blue, Only 41,000 miles. Like new!!	
80 Dodge D150 Pick-up, White, Long Bed, Only	2,995.
79 Plymouth Pick-up, Long Bed, Beige, Camper Top, Only	1,995.
77 Scout, Auto, AC, Low Miles!! Nice!!	
73 Dodge Window Van, Green/White, Auto, V8, AC, Low Miles	
72 Chevrolet Pick-up, V8, Auto	1,295.
70 Ford Pick-up and camper	\$1,295.

Up to 24 mos., 24,000 miles (80 & up!!!)
10.9 APR FINANCING!!

See Dwayne or Ernest Sowder for a quality vehicle at a fair price.
986-8489

WANTED: Wanting to lease 1987 tobacco. Will pay 45¢. 256-4267. 17x1p

Professional Services

Professional Machine Quilting: Wavelene and Evelyn Mullins. We also do binding. Fast service. Quilts for sale. For information, call 256-5068 or 256-5977. 9x4p

Grave Markers & Monuments: In stock at all times. McNew Monument Sales, U.S. 26, 4 miles north of Mt. Vernon. Ph. 256-2232. ntf

Don's Plumbing Repair: Quality work. Reasonable rates. 256-3159.

WANTED: Dozer work, Ponds, Yards, etc. See Raymond Bullock on Negro Creek or call 256-4454. 18xntf

Ray Cromer, Bulldozer Work: Brodhead, Ky. 758-8677 after 5 p.m. 2ntf

Thomson Scrap Yard: Now buying aluminum cans, copper, radiators, sheet aluminum, cast aluminum, scrap metal and junk cars. Also, selling rebuilt batteries, starters and alternators. Call 256-2381 for prices. 45xntf

APPLIANCE OUTLET
 Reconditioned used electric stoves - Washers & Dryers - Refrigerators - TV's. All guaranteed to work.
 Located on Main St. across street from The Bank of Mt. Vernon.

Business, Remodeling and Repair Work done at reasonable rates with quality results. For free information, call 256-2881 after 5 p.m. or see Denzil R. Allen. ntf

Hamm's Well Drilling: Call 256-2624. ntf

CARPET KLEEN! The best in steam carpet cleaning. Free estimates. Call Lloyd Graham, 256-5536. ntf

Bishop's Income Tax Service: We treat you as a person, not just another return. Prompt, professional and personalized service, reasonable rates. Phone today for an appointment. Audy Bishop, Rt. 3, Brodhead, 758-9064. 14x4

NOTICE
 William K. Bullen will have a place to put garbage at Renfro Valley, Ky. beginning **Monday, February 23rd**

B&M CONSTRUCTION CO.
Backhoe and Dozer Service
 Septic Tanks Installed and Repaired
 Excavating for Water & Sewer Line
 Top Soil & Fill Dirt
 Dump Truck Service
 Certified Installer - Permit No. 202-6
Raymond Ballinger 256-4966 Douglas Miller
 15xntf

Karen K. King
INCOME TAX SERVICE
 Individual - Farm - Business
256-5402
 14xntf

ELECTROLUX VACUUM CLEANERS
 For Sales & Service - Call
 Curtis Bradley
 Ph. 758-8584
 Brodhead, Ky.

Virginia McKinney Income Tax Service
 Former owner of H&R Block with 8 years experience.
Call 256-4804
SHORT FORMS - 512.00

HENSLEY'S USED CARS
 Salt Peter Cave Road
 Hwy. 1004 Rt. 2
Orlando, Ky. 256-4777

The House Mechanic
 Building the New--
 Remodeling the Old--
 Repairing the Broken--
 Kitchen, Family Rooms, Bath, Additions, Etc.
JACK WREN
 Free Estimates 256-5338

"See me for all your family insurance needs."

STATE FARM INSURANCE

Bill Bailey
 Agent
 Church St.
 Mt. Vernon, Ky.
256-2119

Like a good neighbor, State Farm is there.

State Farm Insurance Companies • Home Offices: Bloomington, Illinois

NOTICES
Become A Homeowner: Enter now for classes starting March 5, 1987 - Eastern School of Home Design, Richmond, Kentucky 40475, 623-5472. Government grants available. 15x4

Start Your Own Business: Spaces available for rent, 475 or 1000 sq. ft., local time on March 24, 1987, for an estimated 70 MBF pine sawmill and 78 MBF hardwood sawmill. The right to reject any and all bids is reserved. A prospectus is available to the public and interested bidders from the offices listed below. Complete information concerning the timber, the conditions of sale, and submission of bids is available to the public from the District Ranger, Berea, Kentucky, or the Forest Supervisor, Winchester, Kentucky. 17x1

Notice To Taxpayers in the City of Livingston
 There are several delinquent taxes which have not been paid and are now past due. These must be paid immediately to avoid further action. These taxes must be paid by March 1, 1987 or they will be turned over to small claims court to be collected. Please be advised that the parties owing such taxes will be held liable for all court costs as well as back taxes and penalties.
 Mayor Billy Medley
 and Rebecca Bullock, Clerk

NOTICE: No hunting or trespassing on land belonging to Frank and Mary Cox, located at Calloway, known as the Tony and Cordie Browning farm. Not responsible for accidents. 16x4p

Notice is hereby given that Lon R. Saylor has filed an informal final settlement of his accounts as Administrator of the Estate of Carlo B. Saylor, deceased. A hearing on said settlement will be held on March 2, 1987. Any exceptions to said settlement must be filed before said date. 17x2

T. & W. Fabric & Ceramic Shop
 Quilt, upholstery, dress and skirt material. Quilt batting at wholesale prices.
U.S. 421, Kingston, Ky. (Berea) 986-3828
 36x3

Kool-Fre
 Home Comfort Control Systems
Gas Integrated Heat Pump
 *Residential & Commercial Installations
 *10 Year Conditional Warranty on Compressor
 *Save 30 to 50% on heating costs.
 For More Information, Call
Parsons Gas Heating and Cooling
1-800-442-7886 256-2288
 Rt. 3 Box 94 Mt. Vernon

U.S. Postal Service in Market for Building Site
 IN MT. VERNON, KY 40456
 Area: one half mile in any direction from the Rockcastle County Court House
 Size: Approximately 130' x 205' or 26,650 useable square feet
 Offers must be received at the address below before the close of business 5 p.m. March 6, 1987
 For further information on how you can make an offer to sell your property, contact:
ED LANE REAL ESTATE
LANE CONSULTANTS, INC.
 154 Patchen Drive - Suite 75
 Lexington, Ky 40502
 606/268-0807

Doris Durham's TAX SERVICE
 Open Mon. - Fri. 9 to 5 Sat. 9 to 1
For Appointments Call 256-5819

kinko's
 The One Stop Copy Shop for all your copy needs.

Resumes	We now make oversized copies	Type Setting
Flyers	24.38 or longer	Typing
News Letters	on 20 Lb. Bond or	Rubber Stamps
Passport Photos	20 Lb. Vellum	Business Cards
Binding		Laminating

AND MUCH MORE!!!

University Shopping Center
 Eastern By Pass, Richmond
(606) 624-0237

OUR HOURS:
 M Monday, Thursday 8:30-7:30
 Friday 8:30-5:30
 Saturday 10:00-5:00

Got Termites? Got Roaches?
Madison Termite & Pest Control
 For VA & FHA Inspections, Call Paul Burton
 256-2318 Mt. Vernon Day or Night
 WATER BUGS, ROACHES & SILVER FISH

Rockcastle Community Land Trust holds meeting

The monthly board meeting of Livingston Economic Alternatives in Progress was called to order by Faye Baker. Present were Faye Baker, Dennis Conner, Becky Bullock, Jimmy Taylor, Moira Ambrose and Tammy Garver. Also present were Sara Gould and Laura Bush from the Ms. Foundation in N.Y.

Golden Kentucky Opportunities for Women, a project of LEAP which is employing and training local women while they develop a worker-owned food production business, has applied for funding from Ms. Foundation. Sarah and Laura's visit is part of the funding process, and we all enjoyed their visit.

After introductions, Becky Bullock gave a presentation of plans for developing a day care center in Livingston. Plans were made to get more information on state regulations and to do a survey of area residents to see how many are interested.

Moira Ambrose was present in her new position as branch coordinator for the Central Appalachian People's Federal Credit Union. LEAP has now established a branch of the credit union. The credit union will be able to offer financial services, such as savings, loans, insurance, financial counseling and IRA's to all members of LEAP and their families. The Central Appalachian People's Federal Credit Union serves the financial needs of members and employees of community organizations and businesses in eastern Kentucky and Tennessee. It was

decided to keep our excess funds in the credit union to show our support.

Notices concerning restructuring changes to our articles of incorporation were approved and will be formally voted on at the annual meeting. The date for the annual meeting was set for April 20. Faye gave a review of the discussion by the planning committee concerning the future directions of LEAP activities. A major possibility for future action is the promotion of a community center.

Tammy summarized the evaluation forms filed out by the Board. It was decided that this was a useful process for reviewing our purpose and programs. It was also decided to put emphasis on hiring a local person during the summer months to free up staff time for more development tasks.

The next meeting was set for the 13th Monday in March at 7 p.m. The meeting was adjourned with the feeling that much had been accomplished.

Qual

By: Vivian Owens

Mrs. Willie Todd and Aubrey Hamm of Ind. visited their sister Mrs. Viola Albright, Mrs. Alice Treadwell and Vivian Owens at the Souder Nursing Home Monday afternoon.

Sunday visitors of Mrs. Edna Pope were Mr. and Mrs. Dwight Pope and family of Versailles, Mr. and Mrs. Bobby Wright, Mr. and Mrs. Paul Cash, Mr. and Mrs.

Carson Pope and family and Bro. and Mrs. Shelby Reynolds and Brian.

Mr. and Mrs. Gladys Baker and grandson visited his mother Mrs. Marie Baker Saturday afternoon.

Mrs. Jack Whitaker, Mrs. Lillian Brooks and Ruth Mill

visited Mrs. Maggie Horton and Mrs. O. C. Taylor and family recently.

Mrs. Burch Carl and son Greg of Versailles spent Saturday night with parents Mr. and Mrs. Robert Harsh.

Mr. and Mrs. Jimmy Kersey of Unionville were Sunday sup-

per guests of the parents Mr. and Mrs. Ronald Rogers.

Mr. and Mrs. Hubert Stephens of Louisville spent Sunday thru Tuesday night with Mrs. Ruth Taylor and families, Hubert Stephens and Mrs. Betty Taylor visited Mr. and Mrs. Jess Taylor Sunday afternoon.

Mr. and Mrs. Jess Taylor visited Mr. and Mrs. Archie French Thursday.

In Memory of Lloyd McKinney who passed away November 25, 1986

Sadly Missed by Wife and Children SAFELY HOME

I am home in Heaven, dear ones; Oh, so happy and so bright! There is perfect joy and beauty in this everlasting light.

All the pain and grief is over, Every restless tossing passed; I am now at peace forever, Safely home in Heaven at last.

Did you wonder I so calmly Trod the valley of the shade? Oh! but Jesus' love illumined Every dark and fearful glade.

And He came Himself to meet me In that way so hard to tread; And with Jesus' arm to lean on, Could I have one doubt or dread?

Then you must not grieve so sore, For I love you dearly still; Try to look beyond earth's shadows, Pray to trust our Father's Will.

There is work still waiting for you, So you must not idly stand; Do it now, while life remaineth— You shall rest in Jesus' land!

When that work is all completed, He will gently call you home; Oh, the nature of that meeting, Oh, the joy to see you come!

Rockcastle County Court Plaintiff VS: Application for Permit Defendant

The plaintiff Carl Doan, being a citizen of Rockcastle County, Kentucky hereby makes application for a permit to operate a place of entertainment and to sell soft drinks, "serve" and "tourist" camps at the following described location to-wit: Store building on Main Street in Mt. Vernon, Ky.

The said plaintiff is 35 years of age, married or single has been a citizen of Rockcastle County for about 26 years and for five years prior to that was in the following business to-wit: music entertainment known as White Lightning Band. Plaintiff says he has not been convicted for a public nuisance nor any other violation of the peace. Applicant hereby agrees and promises the court that if a permit is issued to him on this application, he will not violate the law governing places of entertainment and agrees that any Rockcastle officer of Rockcastle County will be at liberty to investigate any violation, without a search warrant at any time he so desires.

Carl Doan, Applicant

element. Exceptions thereto shall be filed in writing with the Rockcastle District Court on or before February 23, 1987. 16x2

Notice is hereby given that Mary McWhorter, Box 37, Broodhead, Ky. and Gattiff Craig, Box 292, Mt. Vernon, Ky. has been appointed co-administrators of the estate of John W. Craig. Any persons having claims against said estate shall present them, according to law, to the said Mary McWhorter or Gattiff Craig or Lambert and Lambert, P.O. Box 736, Mt. Vernon, Ky. 40456 on or before August 10, 1987. 16x3

Notice is hereby given that Bentley Mullins, P.O. Box 13, Mt. Vernon, Ky. has been appointed executor of the estate of Dolores T. Mullins. Any persons having claims against said estate shall present them, according to law, to the said Bentley Mullins or to Lambert and Lambert, P.O. Box 736, Mt. Vernon, Ky. on or before August 10, 1987. 16x3

Call Classifieds to 256-2244 by noon Monday

WHY RENT?
10³/₄
FIXED RATE
14' WIDES FROM \$9,995 LESS THAN \$106 MO

\$17,995 LESS \$191 MO
\$23,444 Vinyl siding 2x6 Siderails, shingle roof, cathedral ceiling, total electric plus more
\$24,995 LESS \$285 MO
2x6x2 Vinyl siding, shingle roof, cathedral ceiling, ceiling fan total electric, plus more
\$26,995 LESS \$286 MO
2x6x2 Redwood siding, shingle roof, 2x6 siderails, fireplace, ceiling fan, total electric
\$29,995 LESS \$318 MO
2x6x2 Cathedral ceiling, ceiling fan, super insulation, total electric plus more
Mon-Sat 9am-6pm

the affordable housing mart
RICHMOND: 1933 E. Irvine Rd. 626-6242
NO. OF RICHMOND: 175 E. 9th St. 626-6242
N. KY. 175 S. US 90. 606-376-8073

Notice is hereby given that on the 16th day of February, 1987, Dennis Peters, the duly appointed, qualified and acting executor of the estate of Gustava J. Peters deceased, filed with the Rockcastle District Court a final settlement. Exceptions thereto shall be filed in writing with the Rockcastle District Court on or before March 2, 1987. 17x2

Notice is hereby given that on the 16th day of February, 1987, James Arnold, Jr., the duly appointed, qualified and acting executor of the estate of James Bradley Arnold, deceased, filed with the Rockcastle District Court a final settlement. Exceptions thereto shall be filed in writing with the Rockcastle District Court on or before March 2, 1987. 17x2

Bids Wanted: The Rockcastle County Board of Education will receive sealed bids for audit of accounts for FY 1986 and for Boiler Insurance for 1987. Bids and specifications are available at the Superintendent's office. The board reserves the right to reject any or all bids.

Notice is hereby given that Lucille Coffey has filed a final settlement of her accounts of the estate of Emma Arnold, deceased. A hearing on said settlement will be held on February 23, 1987. Any exceptions to said settlement must be filed before said date. 16x2

Notice is hereby given that Noah Cox, has been appointed Administrator of the estate of Ben Cox. Any persons having claims against said estate shall present them, according to law, to the said Noah Cox or to Lambert, Lambert and Duncan, P.O. Box 736, Mt. Vernon, Ky. on or before August 3, 1987. 16x3

Notice is hereby given that Johnnie Ballinger, Rt. 5, Berea, Ky. 40403 has been appointed Administrator of the estate of Annes Ballinger. Any persons having claims against said estate shall

present them, according to law, to the said Johnnie Ballinger or to Lambert, Lambert & Duncan, P.O. Box 736, Mt. Vernon, Ky. on or before August 10, 1987. 16x3

Notice is hereby given that according to Albert Mink, Rt. 5, Box 296, Mt. Vernon, Ky. 40456, has been appointed Administrator of the estate of Albert M. Mink. Any persons having claims against said estate shall present them, according to law, to the said Albert Mink or to Lambert, Lambert & Duncan, P.O. Box 736, Mt. Vernon, Ky. on or before August 10, 1987. 16x3

Notice is hereby given that Treadth O. McCown, P.O. Box 519, Mt. Vernon, Ky. has been appointed executrix of the estate of Daniel B. McCown. Any persons having claims against said estate shall present them, according to law, to the said Treadth O. McCown or to Clontz & Cox, P.O. Box 749, Mt. Vernon, Ky. on or before August 10, 1987. 16x3

Notice is hereby given that on the 4th day of February, 1987, Esther Gail Ballard, the duly appointed, qualified and acting administrator of the estate of Harold Ballard, deceased, filed with the Rockcastle District Court a final settlement. Exceptions thereto shall be filed in writing with the Rockcastle District Court on or before March 2, 1987. 16x2

Notice is hereby given that an order has been entered dispensing with an administration of the estate of Grant Asher, deceased. All persons having claims against said estate shall present them, verified according to law, to Eula Mae Asher, P.O. Box 16, Mt. Vernon, Ky. or to Clontz & Cox, P.O. Box 749, Mt. Vernon, Ky., attorneys for said estate, no later than March 2, 1987. 16x2

Notice is hereby given that on the 4th day of February, 1987, Reda French, the duly appointed, qualified and acting administrator of the estate of Matt Singleton, deceased, filed with the Rockcastle District Court a partial set-

NOTICES

Campbellville (McMehan) Cherry Furniture, over 300 artists Ben Hampton, Enzor and Sawvior and Oliver, Bertrand Flowers, Teresa's Antiques and Art Gallery, Prospect St. on Hwy. 21 East, Berea, Ky. 986-9147. Bxntf

FOR SALE: Hay, will deliver. 758-8288 or 758-8570. 7xntf

POSTED: No fishing or trespassing on property belonging to Paul and Essie Naper, located on Dug Hill Road. 48x23p

NOTICE: Stuff a bag at old Cable's Grocery on Hwy. 70. Clothes, shoes, coats, p.m. 7 days a week, noon till 4 p.m. 17x1

NOTICE: Will professionally clean, service and repair all IBM Selectric typewriters. Reasonable rates. Call 758-4051. 16x2

FOR LEASE: 25 or 30 acres of crop land. Call 1-315-761-0271. 16x3

FOR SALE: Reconditioned used washers and dryers, electric stoves, TV's, refrigerators. Guaranteed. Located on Main Street, across street from The Bank of Mt. Vernon. Appliance Outlet Store. 10x1p

Notice is hereby given that Naomi Pike, Rt. 4, Box 670, Mt. Vernon, Ky. has been appointed executrix of the estate of Jesse T. Pike. Any persons having claims against said estate shall present them according to law to the said Naomi Pike or to Lambert and Lambert, P.O. Box 736, Mt. Vernon, Ky. on or before July 27, 1987. 16x3

NOTICE

Kelly's Boarding House in Cynthia has room and board for all rates. Rates reasonable. Reasonable monthly rates. Ideal for semi-retired or elderly people. Contact:

229 N. Church St. Cynthia, Ky. 41031 or Call 600-234-1588 Day or night 13x6

APPLIANCE OUTLET

Reconditioned used electric stoves - Washers & Dryers - Refrigerators TV's - All guaranteed to work. Located on Main St. across street from The Bank of Mt. Vernon.

INCOME TAX SERVICE

Griffin, Greer & Co.
Certified Public Accountants
Dwight Griffin, CPA
SCHOOL STREET MT. VERNON, KY.

Tax Services Corporate Partnership Individual & Estate
Affordable Small Business Service
IN-HOUSE COMPUTER SERVICES BUSINESS SERVICES BOOKKEEPING FINANCIAL PLANNING ACCOUNTS RECEIVABLE MANAGEMENT PERSONAL FINANCIAL PLANNING PAYROLL CHECK WRITING
CALL 256-3117

The Mt. Vernon Herald, Thursday, February 19, 1987 P. 17

per guests of the parents Mr. and Mrs. Ronald Rogers.

Moving? Give New Address to IRS And Post Office
Taxpayers who move after filing their federal income tax returns should notify the post office serving the old address, the Internal Revenue says. This is especially important if the taxpayer is expecting a tax refund.

In addition, the IRS service center where the return was filed should be notified of the address change. This will help IRS to forward the refund check to the new address as soon as possible. When advising IRS of the address change, the taxpayer's Social Security number should be included in the correspondence.

On the green scene: more than 20 million acres of lawns exist in the U.S.—representing one to two percent of our nation's land area.

For Income Tax Service See Helen Abney
Individual - Business - Farm - Partnership
Call 256-5273

EASTERN SERVICE & SUPPLY
Chestnut Street, Berea, Ky. 986-3281

*TV & Appliances
*Commercial Refrigeration
Factory Authorized Service on several national name brands

Madison County's Oldest Service Center

DAVID GREGORY & MIKE BROWN
Income Tax Service
At Gregory's Motel - Richmond Street
Open Monday thru Saturday 8 to 4:30
Call 256-2929 or 758-4774

Gene Evans Land Auction Co.
864-9751 256-9312
Ganne Evans Sonja Bretcher Broker Sales Associate
843-6995 355-7000

3 Bdrm. Stone Home with basement and 2 car garage, located approx. 1 mile from I-75 on 1004. Home also has 2 baths, lg. living room, dining room, kitchen, central air, carpet, situated on approx. % of an acre.
3 Bdrm. Trailer. Approx. 25 acres with 1100 lbs. tobacco base, 16x40 building, an old schoolhouse with 2 bdrms., living room, dining room/kitchen. Property is located approx. 6 miles from Mt. Vernon on Brush Creek Road. Priced at \$13,000.
Feed Mill located in Broodhead. Fully equipped. Also included in the property is store building and storage building. Owner financing to qualified buyers.
Commercial Property just past Renfro Valley on 25. Approx. 29 acres on the west side and 11 acres on the east. This property has multiple uses and can be purchased in tracts.
Lots in the Scaffold Cane area, approx. % acre and up. Can be purchased on land contract.
Excellent Lot in the Carter Subdivision. Sewer, city water. Priced at \$5,000.

3 Bdrm. Brick Home in Carter Subdivision. Home also has 1 1/2 baths, living room, eat-in kitchen, utility room with wide hook up, garage, central air. Situated on approx. % acre lot. Priced at \$43,500.

STATEMENT OF NONDISCRIMINATION

Continental Telephone Company of Kentucky has filed with the Federal Government a Compliance Assurance in which it assures the Rural Electrification Administration that it will comply fully with all requirements of Title VI of the Civil Rights Act of 1964 and the Rules and Regulations of the Department of Agriculture issued thereunder to the end that no person in the United States shall, on the ground of race, color, or national origin, be excluded from participation in, be denied the benefits of, or be otherwise subjected to discrimination in the conduct of its program and the operation of its facilities. Under this Assurance, this organization is committed not to discriminate against any person on the ground of race, color or national origin in its policies and practices relating to applications for service or any other policies and practices relating to treatment of beneficiaries and participants including rates, conditions and extension of service, use of any of its facilities, attendance at and participation in any meetings of beneficiaries and participants or the exercise of any rights of such beneficiaries and participants in the conduct of the operations of this organization.

Any person who believes himself, or any specific class of individuals, to be subjected by this organization to discrimination prohibited by Title VI of the Act and the Rules and Regulations issued thereunder may, by himself or a representative, file with the Secretary of Agriculture, Washington, D.C. 20250, or this organization, oral, a written complaint. Such complaint must be filed later than 180 days after the alleged practices, but no later than such date that the Secretary of Agriculture of the Rural Electrification Administration extends the time for filing. Identity of complainant will be kept confidential except to the extent necessary to carry out the purposes of the Rules and Regulations.

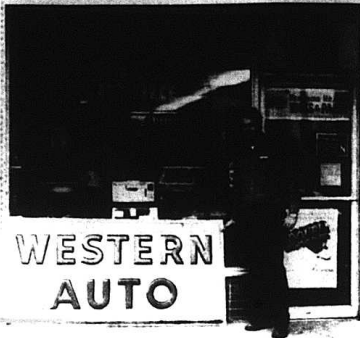

John's Appliance in Mt. Vernon is now a Western Auto Sales Center. John invites all of his old friends and customers to stop in and see his new line of sale items. Owned by John Tyler, John's Appliance is located on Main Street.



Farm & Home News

TIPS TO CONTROL FIRE BLIGHT IN KENTUCKY FRUIT ORCHARDS

By Tom Mills
County Extension Agent
for Agriculture

This may be a good year to control fire blight. Donald E. Herberman, Extension plant pathologist at the University of Kentucky, says the rate for severe blight years to occur back to back items should be true. 1987 should be a year when proper measures will greatly reduce fire blight.

Fire blight is a bacterial disease which causes apple and pear trees to have brown wilted or "scald" branch tips. Leaves on the tips of branches look as if scorched by fire.

Here are some tips:
• Prune trees properly to reduce their susceptibility to fire blight. In addition, while the trees are dormant, trim blighted twigs about 4 inches below the infected areas. Destroy the twigs to eliminate a potential source of inoculum for subsequent infections.

Removal and destruction of blighted twigs and branches are very important in young orchards. A late use of a hardier canker desiccant could easily result in tree loss.

Black, infected trees should be removed along with cut and destroyed pear trees, which also can be a source of inoculum.

When trees are dormant, spray a systemic sulfate at 4 to 5 pounds per 100 gallons of water to twigs and branches to help reduce

overwintering bacterial inoculum. This spray also will help reduce black rot, blotch and other canker diseases. Copper sulfate is corrosive so be sure to wash the spray tank after use.

Spray with streptomycin 50-100 ppm solution 4 oz of 21 percent streptomycin sulfate/100 gal water at 4-5 day intervals during bloom and again at weekly intervals during the post bloom period as long as shoots continue to elongate. In light fire blight years, streptomycin sprays often can be stopped at petal fall. But, continue as long as twig strikes are detected up to 50 days before harvest. In most years, shoot elongation (and the disease) will have stopped well before the 50 days before harvest. In most years, shoot elongation (and the disease) will have stopped well before the 50 days before harvest restriction is reached.

Streptomycin is effective only as a means of preventing inoculum buildup. When bacterial populations are very high, streptomycin is of only limited value.

Streptomycin is best applied by itself either early or late in the day when the air is still and rapid breakdown due to light intensity is unlikely.

These practices help absorption of streptomycin into plant tissues and increase its effectiveness.

Avoid excess fertilization, abnormally low fruit loads, and poor pruning techniques. These conditions greatly increase a tree's susceptibility to fire blight.

Inspect the orchard frequently during the growing season and remove infected spurs and terminals by breaking them out. If pruning tools are used, sterilize them between cuts using 70 percent alcohol or 10 percent sodium hypochlorite bleach diluted with water. Prune or break out twigs at least 12 inches below the active fire blight strike.



**COMMONWEALTH OF KENTUCKY
Office Of County Attorney
ROCKCASTLE COUNTY, KENTUCKY**

JAMES H. LAMBERT
ROCKCASTLE COUNTY ATTORNEY
(606) 256-5127

P.O. BOX 736
CHURCH STREET
MT. VERNON, KENTUCKY 40456

REPORT TO THE PEOPLE

Dear Friends,

At this time, I want to express my heartfelt appreciation to you for permitting me to serve you as your County Attorney during 1986. Continuing to believe, as I always have, that the office belongs to you — the people — and that you have simply chosen me to operate it for you and on your behalf, I now submit to you my 1986 year-end report.

During 1986, approximately 2,000 cases have come before the District Court where I work for you. Of these, about 89% resulted in a conviction. This means that nearly 9 out of 10 persons charged with an offense in Rockcastle County during 1986 were convicted, either by pleading guilty or being found guilty by a Rockcastle County jury. I believe this is a record that we can all take pride in.

The county with the highest conviction rate statewide in 1986 was Grant County in northern Kentucky with 97%; the lowest was Harlan County with 35%. Our 89% conviction rate is comparable or slightly higher than most of the counties which surround us. For your comparison, I have shown the percentages of convictions for Rockcastle and all counties bordering Rockcastle during the past year.

PERCENT OF CONVICTIONS

COUNTY	1986
Rockcastle	89%
Lincoln	88%
Garrard	85%
Madison	91%
Jackson	62%
Laurel	67%
Pulaski	86%

The figures shown in this report are from state law enforcement officials in Frankfort.

In addition to serving you in District Court, I have counseled with many of you about your problems and concerns. On many days, this consumes a significant amount of time, but I am glad to be of assistance whenever I can.

As your County Attorney, I write a large number of the warrants that are written in Rockcastle County. As crime frequently happens after normal working hours and often after midnight, I am regularly called upon to write warrants at those times.

In the past year, I have consulted numerous times with state officials concerning county problems, and I always stand ready to meet with them for the betterment of our county.

During 1986, I have investigated three examples of attempted consumer fraud in Rockcastle County. One of these involved two men from Lexington who harassed and intimidated an elderly couple into buying overpriced and inferior type storm windows. I was able to get the couple's money back for them and the contract voided they had signed. Another attempted fraud involved the painting of a barn. Instead of real paint on the barn, the workman used whitewash and charged an outrageous bill. The third example involved a Rockcastle citizen being overcharged for inferior blacktop by a man from Richmond. This case was also satisfactorily concluded for our citizen.

During 1986, I have worked closely with state and local officials to help a local factory secure funding which will be used to create several new jobs for Rockcastle County citizens.

During the past year, I have had the honor of speaking to certain groups of young people in our county on the importance of being honest, law-abiding citizens. I am always glad to speak to them.

Ladies and gentlemen, I appreciate the opportunity you have given me to serve you during 1986, and please know that during 1987 I will continue to treat you with courtesy, dignity and respect as we all work together to make Rockcastle an even better county for ourselves and our children.

Your County Attorney and friend,

Jim Lambert
Jim Lambert

**Commonwealth of Kentucky
Rockcastle Circuit Court**

Civil Action, File No. 82-CI-208

PEARLIE STEWART

PLAINTIFF

V. NOTICE OF SALE

BOYD STEWART

DEFENDANT

By virtue of an execution directed to me and issued from the Rockcastle Circuit Court Clerk's office in this matter in favor of Pearlise Stewart against Boyd Stewart, I will on Thursday, March 5, 1987, at the hour of 11:00 o'clock a.m. at the Rockcastle County Courthouse door in Mt. Vernon, Kentucky expose to public sale to the highest bidder the following described personal property to satisfy said execution and the costs thereon, to wit:

A 10 foot Satellite Dish and Receiver made by Automation Technologies Inc., Model Number GLR500, Serial Number 12763501T and a 1976 Ford Pinto, Serial Number F6710Y19241F

This property shall be sold to the highest bidder for cash or upon terms of twenty (20%) per cent of the purchase price in cash at time of sale and the balance payable in three (3) weeks. If sold on time, the purchaser will be required to execute bond with surety approved by the Sheriff to secure the unpaid balance of the purchase price. This bond will bear interest at the rate of twelve (12%) per cent per annum until paid and shall have the effect of a judgment. The purchaser shall have the privilege of paying said bond before maturity with interest to date of payment.

The purchaser shall have possession of the property upon payment of sale price.

If the purchaser should default on said bond, the Sheriff may resell the property under the original terms and conditions.

If plaintiff is the purchaser, no cash deposit will be required and the property will be delivered upon payment of the costs of sale plus any amount by which the purchase price exceeds these costs and the amount of plaintiff's judgement, interest and costs.

The amount of debt, interest and costs to be raised on date of sale is one thousand three hundred sixty dollars (\$1,360.00) plus interest at the rate of twelve per cent (12%) per annum from the 19th of September, 1985.

**T. J. Parsons
Rockcastle County Deputy Sheriff**

Brodhead PTA buys \$2,600 worth of playground equipment

CRCC elects directors for coming year

See page 11

See page 13

Mount Vernon Signal

Rockcastle County's Newspaper - Since 1887

Mount Vernon Kentucky 40466

Volume 100 - Number 17

Thursday February 19, 1987

Faced with budget 'busting,' county removes dumpsters

By: Ray McClure

Greenboxes, a nasty and frustrating garbage problem that has plagued the Rockcastle Fiscal Court, was partially solved Monday night when the court voted to remove the boxes by next Monday.

With costs to transport the garbage to a Laurel County landfill between \$7,000 and \$9,000 a month, and a dwindling supply of boxes, the magistrates agreed they had no alternative but to

remove the boxes. County Judge/Executive Hubert Thacker voted "no."

"We have to balance the county budget," Magistrate Doug Bishop told the court. "We can't go over our budget. It's against the law. We have no choice. We're going to balance the budget if we have to cut off all our salaries."

The court listed temporary areas where garbage can be taken, but it will cost a fee. Included is an area owned by William K. Bullen on U.S. 25 near KOA campground

just west of Renfro Valley. Bee Garbage in Mt. Vernon has a collection area at Burr. There is also an area owned by Larry Renner on Jones Creek Road near Sand Springs. Magistrates will contact someone in Brodhead to serve residents in that area of the county.

The court also amended the county's illegal dumping ordinance making it a \$25 to \$500 fine to put garbage in illegal dumps. The same figures will be included in the ordinance that will be part of

the county's new garbage plan when it goes into effect, possibly within a month.

The court warned householders not to dump in areas where dumping is not permitted, and that means almost anywhere.

Livingston will not be involved in the county program for at least a year. Livingston has had mandatory garbage collection for several years. As one resident said at a recent meeting: "We all pay."

When the court looked at its

finances last Friday for the remainder of the fiscal year ending June 30, it found only \$65,000 will be available to run the county, not including the road fund which is a separate fund.

If the spending for garbage continues until July and at the same rate the county would be nearly \$50,000 over its budget. In the case of Estill County, the state has sued the county for over spending. The first two weeks of February, the cost of transporting garbage in Rockcastle has totaled

nearly \$2,500, and February is ordinarily a light garbage month.

State officials have already warned the county about its possible budget busting, and has pointed out that garbage is obviously the problem. Rockcastle is the only county in the 21 county district that pays for garbage collection. The residents in other counties usually pay individually for the service.

The court is expected to give first reading to its garbage plan ordinance at 7 p.m. Friday.

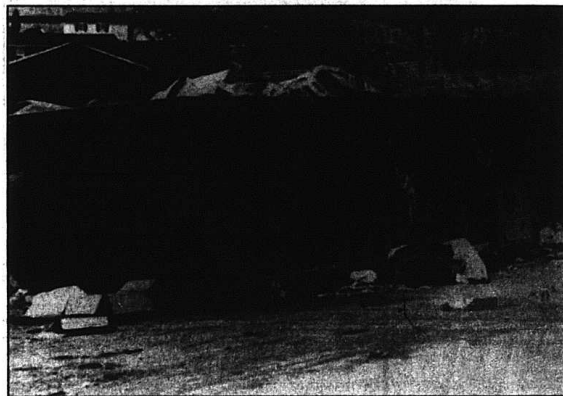

Dumpsters on the way out

Vandalism strikes at Quail Park

Once again vandals have hit the Quail Community Park. This time 200 feet of four-foot chain link fence was taken as well as 20 foot steel tie-ons.

"This isn't the first time vandalism has happened at the Park," Don Thompson said. Thompson helped install the fence around the park so that vandals would be kept out.

A commode was taken out of the women's restroom, an attempt was made to steal some wiring that had been buried in a ditch line, and two American flags have been stolen since the park opened.

"The park was used last year during the summer just about every weekend and people in this area really get a lot of use from it," Thompson said.

Thompson's wife Norita is a member of the Quail Home-makers, who built the park.

"Police have investigated some of the vandalism in the park and Kentucky State Trooper Jack Lawless said that he would ask fellow officers to make a concerted effort to watch the park," Thompson said.

The park is located on Ky. 70 at Quail

Commodities

President Reagan has changed his mind and signed a bill that restored money for commodity distribution.

Judy Lawless, assistant director for administration for the Cumberland Valley Area Development District, said funding will be back at the same level as it was before Reagan deferred more than half of the funds last month.

"There will be no interruption in commodity distribution," Mrs. Lawless said. "It makes life easier for us."

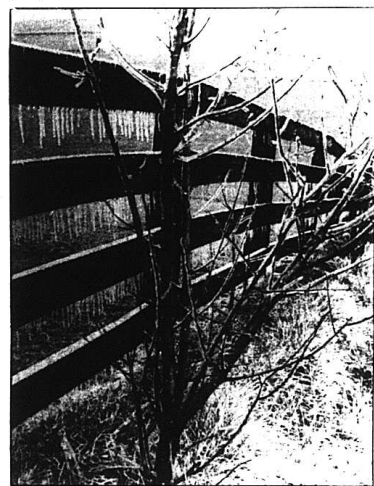

Ice was the order of the day

Cummins resigns as director

By: Richard Anderkin

On the heels of the resignation of Earl Cummins, director of the Rockcastle County Ambulance service, the local ambulance board hired Vernon Sowder to take over that post effective Feb. 28, during a special called meeting of the board Tuesday.

During February's Rockcastle County Fiscal Court meeting, magistrates and Judge/Executive Hubert Thacker voted to stop paying \$1,500 a month to the ambulance service because of financial difficulties plaguing the county.

According to David Pensol, vice-chairman of the ambulance board, Cummins resigned during the meeting after a discussion on how the board could continue to

operate their service without the county's help.

"Our expenses are hard to cut, salaries are about the only place," Pensol said. "We talked to Earl about taking over as a full-time driver as well as director, but he said he wasn't interested, that he was too busy."

Cummins recommended Sowder, who is one of four full-time drivers, for the job. The board also laid-off Cummins's wife Norma, the book-keeper, and gave that job to Sowder as well.

"We don't feel we can keep operating without financial help from the county for very long," Pensol said. "We know the county is in a bad financial situation at the present time and will be until their new budget goes into effect July 1, but we will try to work with the

county any way we can," Pensol said. "But, we simply can't keep robbing Peter to pay Paul, that is all we are doing right now."

We are making every effort to keep our service running on it's own funds until the fiscal court is able to help us again," the vice-chairman said.

"One way for certain would be if the county could reimburse the four months of funding they have cut, when they are financially able."

"The main problem, the ambulance service faces is the fact that we operate on a very tight budget. A two week's notice that

we will be losing a \$1,500 stipend was not enough time to adjust our budget," Pensol said during a Tuesday interview.

Local firefighting has gone from bucket brigades to fancy trucks

By: Ray McClure

FIRE! a frightening cry in the night; a word in the English language that spells dread for young and old alike.

It often means the end of things precious, mementos of family and friends; the accumulation of a lifetime.

So it has been over the years locally, as fires have destroyed property as well as hundreds of acres of forest land.

In the past few weeks, several fires have been destructive. One such was Saturday night when a fire burned a clothing store and bus stop on north Richmond Street.

That building had originally been a filling station and a small store owned by the late Green Carpenter.

Last month, a fire burned a building that was once a restaurant belonging to Ed Winstead, and later, a grocery operated by the McGuire family U.S. 25 south of Mt. Vernon. A nearby house

In Signal's first 100 years

also burned.

The county has had several fires in recent months, and many have been homes that burned to the ground before firemen arrived, too far gone before the call was placed.

Currently, the county has three fire stations with dedicated firemen to quickly answer a call. But often firemen face defeat when the fires are in the outer areas of the county hampered by distance to travel and late alarms.

Come to think of it, there was a time when a fire in the county was never reported for days, or until someone came to town to sadly tell about it. All that was left, they usually related, were ashes and a lonely chimney.

The late Ralph Griffin remembered fires in Mt. Vernon

during the days he wrote about county history. He recalled,

"Back in the early days our fires were almost always destructive. Unless they were discovered in their very early stages, it was impossible to put them out with a bucket brigade, although Mt. Vernon always did have a splendid force of firefighters. Many times buildings adjoining the actual fire were saved by what seemed to be almost a miracle."

The town has experienced some very destructive fires over the years. There was the Rockcastle County Courthouse that burned all the county records in 1873, and again in 1876. The Miller Hotel, now the Signal Building; the Krueger and Baker buildings on the north side of Main Street; Cox's Hardware Store in 1908; the wooden Dixie Boone Hotel on Richmond Street in the 1920s; a lively stable located near the depot in which several horses were lost; a large stock barn just east of Jasper's produce, and the Bethurum house where

Cont. to 9

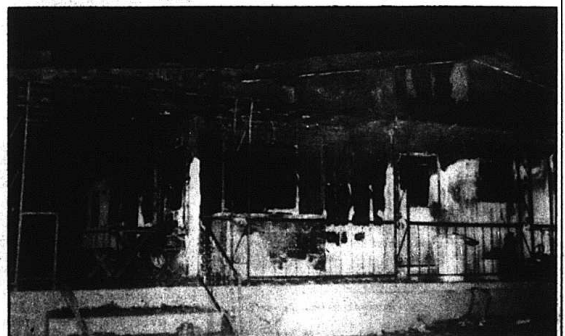

The residence of Mr. and Mrs. John Scaff, above, near the recently burned Hilltop Market was destroyed by fire Feb. 12. A fire also heavily damaged a clothing store the Now Shop, owned by Joyce Kirby on north Richmond Street Saturday night. The rear section of the building was saved, firemen reported. In both cases, the fires may have started by heaters. No one was home when the fires started.

County Statistics

Deeds Recorded

Calvin T. and Rebecca L. Anglin, real property located in Hamm Subdivision, to Farmers Home Administration. No tax.

Comie Sue Waugh, real property located in Carter Heights Subdivision, to Freddie and Penny Cromer. No tax.

Rathel and Barbara Collins, real property located in Rockcastle County, to Donald E. and Carolyn M. Collins. Tax \$19.50.

Martha Sue Parker, real property located in Rockcastle County, to Glen and Dolly Marie Parker. No tax.

Norman F. Norton and Joe T. Norton, co-estors of Will of Joe Foster Norton, real property on the west side of the Wabed-Sand Springs Road, to Gary L. and Jeanne Hayes. Tax \$1.50.

Gary Hayes, real property located in Rockcastle County, to Alma Hayes. Tax \$5.00.

Jack Brewer, warranty deed for real property located in Rockcastle County, to Farmers Home Administration. No tax.

Beverly Jean and James Lee Sandusky, real property located on the waters of Roundstone Creek, to Linda McWhorter. Tax \$1.00.

Ikerd-Bandy Co., Inc. and Ted P. and Sharlette R. Hensley, real property located in Rockcastle County, to James D. Goforth and Greg Poynter. Tax \$16.00.

George Clinton McCown and Rita McCown, real property located in Rockcastle County, to Ovie and Retha Cromer. Tax \$17.00.

CIRCUIT CIVIL SUITS

Lisa K. (Snowden) North vs. Tracy Allen Snowden, petition for child support. 87-CI-027.

Outdoor Sports Headquarters, Inc. vs. Glen Hammond and William Graves v/a B & G Sportsman Shop. \$12,462.46 claimed due for merchandise. 87-CI-028.

Sandra Lee Fish vs. William Charles Fish, petition for dissolution of marriage. 87-CI-029.

Chester Powell and Roy Powell, vs. Darnell Taylor, complaint. 87-CI-030.

Rhonda Smith vs. Ronald Smith, petition for dissolution of marriage. 87-CI-031.

DISTRICT CIVIL SUITS

Cumis Insurance Society, Inc. vs. Edna Harper and Harold R. Harper, complaint. 87-CI-010.

SMALL CLAIMS COURT

Rockcastle Auto Parts vs. James King. \$78.00 claimed due.

MARRIAGE LICENSES

Melinda Jane Pillion 22, Mt.

Letters to the Editor

Dear Editor,

We sincerely thank our many friends and neighbors and all those that gave us food, money and furniture when we lost our home due to a fire.

Thanks again,

Nancy and Joe Hensley

for merchandise. 87-S-009.

Rockcastle Auto Parts vs. Estil Anglin, \$70.19 claimed due for merchandise. 87-S-010.

Nicely, bench warrant issued for failure to appear.

Alcohol intoxication: Otis Lewis Cromer; Rodney Johnson, bench warrant issued; Roger Francis \$25 and costs; Denny A. Bond, \$30 days, probation 6 months if attend alcohol rehabilitation center; Paul M. Blevins, \$25 fine.

Running stop sign: Raymond L. Miracle, \$30 and costs.

Improper parking in emergency lane: William K. Wablers, license suspended for failure to appear.

Disregarding stop sign: Frank A. Kerland, \$67.50 total fine and costs; Johnette M. Lark, \$20 and costs.

ROCKCASTLE COUNTY ELEMENTARY SCHOOL MENU February 23-27, 1987

Breakfast:
Monday: Egg and cheese omelet, toast, jelly, juice, milk.
Tuesday: Toasted cheese sandwich, juice, milk.
Wednesday: Sweetened rice, biscuit, jelly, juice, milk.
Thursday: Sausage and biscuit, juice, milk.
Friday: Doughnut, juice, milk.
Lunch:
Monday: Chicken nuggets, whipped potatoes, green beans, roll, milk, cookie.
Tuesday: Vegetable beef soup, crackers, peanutbutter/honey sandwich, milk, fruit, cobbler.
Wednesday: Cheeseburger on bun, french fries, lettuce and tomato, milk, frosty creme.
Thursday: Spaghetti/meat sauce, peas and carrots, cole slaw, roll, chocolate peanutbutter square.
Friday: Pizza, buttered corn, garden salad, milk, fruit.

ROCKCASTLE COUNTY HIGH SCHOOL MENU February 23-27, 1987

Monday: Chef's salad or steak nuggets, whipped potatoes, green beans, roll, milk, choice of offered desserts.
Tuesday: Chef's salad or pizza, garden salad, buttered corn, milk, choice of offered desserts.
Wednesday: Chef's salad or chili and sandwich, crackers, vegetable sticks, milk, choice of offered desserts.
Thursday: Chef's salad or burger on bun, french fries, lettuce and tomato, milk, choice of offered desserts.
Friday: Chef's salad or sloppy joe on bun, potato noggis, cole slaw, milk, choice of offered desserts.

Dateline: Washington

A Weekly Report from Fifth District Congressman Hal Rogers

Spending Our Tax Dollars Wisely

As the new Vice Chairman of the Appropriations subcommittee for the Departments of State, Commerce, and Justice, my role is to make sure that when we spend taxpayers' money, we spend it only on things we really need.

This week, as we began gearing up for our upcoming hearings with the various federal agencies we fund, I held intensive briefings with officials from State, Commerce and Justice. In getting a complete overview of each department, I began zeroing in on areas where we need to do a better job of spending our money more wisely.

When I met with Justice Department officials, for example, I got an update on the status of 6,000 Cubans still being held in American prisons following the Mariel boat lift of 1979. Most of these were prisoners in Castro's jails who were let out to come to America. We discovered their backgrounds and have kept them off our streets, but the cost of housing these people has increased. Unless we can get Castro to take these people back, we could spend up to \$100 million next year alone to hold these criminals in our jails. I told the Justice Department that we must put increased diplomatic pressure on Castro to take these unwanted Cubans back, and I promised to work with our State Department to do just that.

Another issue which I discussed with our State Department officials was the enormous funding requests they have made to upgrade many of our embassies around the world. I support improvements to our embassies for security reasons, but I am concerned that the State Department is not using its funding as efficiently as it can. A number of these embassy construction projects have had huge cost overruns, costing taxpayers hundreds of millions of dollars in recent years. I told the diplomatic officials that I will continue to insist on better use of embassy funds if they want my support for their programs in the appropriations process.

With the Commerce Department, our major trade and business agency, I discussed a new system of promoting American exports, like coal. In the past, Commerce has taken requests from American businesses looking for export markets and tried to link them with foreign buyers. Now, a new system is being developed whereby businesses can be automatically contacted by the Commerce Department when potential buyers for their products are found. Using a new computer matching program, Commerce can hopefully do a much better job of finding new markets for American-made products. We need to drastically increase exports of all commodities, and I urged the Commerce officials to move ahead in this area as quickly as possible.

Each of these issues is national or international in scope. Yet each also has a direct bearing on all of us who pay taxes. We want and need to have our budget deficit reduced while we still go about the business of solving problems. My work on this Appropriations subcommittee is geared around one major principle—to make sure that we spend tax dollars wisely or not at all.

FREE TAX SEMINAR

Need help in filling out your 1986 Income Tax Forms??

The Family Life Center School will sponsor a free income tax preparation seminar on

Thursday, February 19th from 6 to 8 p.m.

at the Family Life Retreat Center (formerly the Scenic View Motel), located on US 26 outside Rentro Valley. If you would like more information, call

258-5307

Sponsored by the Family Life Center School
Rt. 3, Box 25
Mt. Vernon, Ky. 40369

If you would like to Complete Your High School Education and Earn Your G.E.D., improve your reading skills, receive extra help with your regular school work, or improve the skills you already have in math, reading, typing or career education... LET US HELP! There is NO CHARGE. If you would like more information, please call 258-5307 or talk to us at our free tax seminar.

Report to Kentucky

SENATOR WENDELL FORD

U.S. Senator, Washington, D.C. 20515



SURPLUS FOOD SHOULD REACH HUNGRY

Several weeks ago commodity food distribution centers in Kentucky began putting out the word. If more money is not found by the state or local governments, surplus cheese, rice, powdered milk and flour will no longer be available to Kentuckians who cannot afford to buy such essentials.

The reason given was that the Reagan Administration, without warning, had decided to defer the \$28 million appropriated to pay the cost of distributing the surplus commodities within the state.

In Owensboro, the local distributing centers announced that they were sponsoring their "last cheese line." As a result, around one center, area residents were reported lining up at 1 a.m. in 24 degree cold. When 300 people show up on a single freezing winter day for such an event, it is clear that they are hungry. Other distribution programs in the state also announced that they were shutting down the program when the food runs out.

I cannot begin to express how wrong I believe it is for the Administration to defer these funds. The U.S. Department of Agriculture is still buying up food surpluses; it is still paying to store them; it is still paying to have the surpluses shipped to its own centers in the states; and it is still paying personnel to oversee this process. However, by no longer funding the final leg of the distribution, the USDA is lessening the chance that the food will reach America's hungry citizens as intended.

It is dead wrong for the Administration—rather than carrying out the food program as Congress intended—to get it through this action. Like many moves made in the bureaucracy, there remains a question about whether it is legal for the USDA to stop these funds. A related case is before the courts here in Washington. At this writing the Justice Department has not yet decided whether to appeal a judgement against this type of action.

While the legal process grinds on, other efforts are being made to continue funding the final distribution process. Senator McCoin and I have written to Agriculture Secretary Richard Lyng, asking him to continue funding the surplus food distribution.

Furthermore, I urged Senator Quentin Burdick, who chairs the Senate Appropriations Committee's Subcommittee on Agriculture, to take any steps necessary to stop this USDA deferral. In response he introduced legislation expressing the Senate's disapproval of the Administration's proposed action.

Congress provided the USDA funds for the specific purpose of distributing these surpluses to the people who need them in every state. The program was approved because there is excess food in America and it should be moved to feed the mouths of our fellow citizens who need it. I intend to continue to do my part to hold the nation's budget on the backs of the people who most need the surplus

Improper parking on limited access highway: Merle E. Gillam, license suspended for failure to appear.

Improper passing: Gina L. Casper \$20 costs, state traffic school.

Leaking and shifting contents: Francis E. Henderson, \$67.50 total fine and costs.

Pulling over dimension trailer on non-designated highway: Nathan P. Walkington, Donald J. Con. to 10.

Pastor Kenneth E. Cain His wife, Dolly and daughters Cheryl and Heather

THE WEST BROADHEAD CHURCH OF GOD
Pastor Kenneth E. Cain and his family love it at West Broadhead. God is blessing and needs are being met. It is worth the drive to go to the West Broadhead Church of God, 1/2 turn off Rt. 150 on Negro Creek Road between Foodland and Dairy Dip in Broadhead and go 2 miles.

Mount Vernon Signal

Published every Thursday, since November of 1887. Offices in the Mt. Vernon Signal Building on Main Street in Mt. Vernon Ky. Postmaster send address change to P.O. Box 185 Mt. Vernon, Ky. 40486.

James Anderkin, Jr. Publisher
Perline M. Anderkin, Editor
Richard F. Anderkin, Advertising Manager

Member of Ky. Press Association

Entered as 2nd Class Matter under Permit 1 at Mt. Vernon Post Office

Bulletin Board

ROCKCASTLE COMMUNITY

Sewing Class for Teens

A sewing class for teens will be held March 5, 12, 19 & 26 from 6:30-8:30 p.m. During the classes, a garment will be constructed. The workshops will be held at the Agricultural Service Center Building and will be taught by Cheryl Witt, County Extension Agent for Home Economics. Anyone interested in participating should call the Extension Office at 256-2403. An introductory meeting to order reduced rate patterns and to discuss fabric needs will be held after school at 3:30 p.m. on Thursday, February 19th at the Agricultural Service Center.

Retired Teachers to meet

The Rockcastle Retired Teachers Assn. will meet next Monday, Feb. 23 at 3:30 p.m. at the Rockcastle Co. Library. Guest speaker will be Gary Cromer of Appalachian Medical Supplies. The retired teachers of Roundstone School will be in charge of the program. In case of snow or ice, it will be cancelled.

Diabetes Update

The third in a series of programs in the Health Seminar is a diabetes update which will be presented at 7:00 p.m. on Monday, February 23 at the Agricultural Service Center Building. The program is sponsored by the Cooperative Extension Service and the Cumberland Valley Health Department. Anyone interested in the topic is invited to attend. The program is free and diabetic screening will be conducted.

Interagency meeting

The Rockcastle Co. Interagency meeting will be held Tuesday, Feb. 24 at 12 noon. All agencies are urged to attend. The public is invited.

Little League board meet

The Rockcastle Co. Little League baseball board will meet on Thursday, Feb. 19 (tonight) at 7 p.m. at the Rockcastle Co. Library community room.

Revival

Revival services will be held at the Livingston Pentecostal Church, Wednesday, Feb. 23, 24 and 25 beginning at 7 p.m. each evening. Rev. Allen Hensley from Pine Hill will preach. Rev. James Miller, Jr. pastor. Everyone welcome.

Bulletin Board is Sponsored by

Car Funeral Home
MT. VERNON, KY. — 258-2245

Severe storms awareness week will be March 2 - 6

Severe Storms Awareness Week will take place across the state of Kentucky March 2-6 sponsored by the state Division of Disaster and Emergency Services in cooperation with the National Weather Service.

Gov. Martha Layne Collins has issued a proclamation calling for Kentuckians to take various steps to become better prepared for weather-related disasters.

How to react when storm watches and warnings are issued, and a knowledge of the dangers that severe weather can pose will be part of the aims of the event.

"We will be conducting a statewide severe weather drill on Tuesday, March 3," said James H. "Mike" Molloy, executive director of the state division. "This drill will take place sometime between the hours of 9 a.m. and noon EST," Molloy explained.

During the statewide severe weather test, Molloy said, the drill will involve state and local government agencies and many local school systems in Kentucky. The success of the test will be measured in both timing and completed actions.

On March 3 at a designated

time, the warning message will be transmitted statewide over three systems: Emergency Broadcast EBS, National Warning NAWAS and NOAA weather radio.

The EBS transmits its message over designated Kentucky radio stations to their listeners. NAWAS connects with Kentucky State Police posts and NOAA weather radio activates weather radios throughout the state.

Nearly all counties in Kentucky have a 24-hour warning point which will be reached by one or more of the warning systems. Molloy said in an actual emergency the warning would be further directed to county residents by local public officials.

The National Weather Service reports that 66 persons have been killed in Kentucky by the lightning associated with severe thunderstorms between the years of 1959 and 1986.

Across the United States each year thunderstorms will kill more than 100 persons and injure about 250, most of them casualties from lightning. Property losses from severe storms nationwide are estimated in the hundreds of millions of dollars annually.

To focus public attention on the dangers of severe storms, Kentuckians are being asked to observe a Severe Storms Awareness Week this year March 2-6.

Throughout the year, several government agencies including the state Division of Disaster and Emergency Services work with local schools and civic organizations to bring attention to ways deaths, injuries and property damage can be avoided.

Part of the educational program rests on an understanding of what causes severe weather and what such storms are all about. The National Weather Service, working through its offices in Kentucky, is constantly striving to inform the public of the dangers of severe storms.

Here is how severe thunder storms are generated.

Temperature imbalances in the atmosphere cause violent air currents. Warming of an air layer near the earth's surface and/or cooling of the air layer above places warmer, lighter air layers below colder, denser layers.

The difference in air temperature between layers sets up convection currents in the air that become very strong. These are accompanied by the creation of certain very dense cloud formations called cumulonimbus, or thunderstorm clouds.

In their final stages of growth, thunderstorm clouds may be several miles across at their bases. They often tower to altitudes of 40,000 feet or more, sometimes visible as lonely giants. At other times while moving several abreast, they occur as what is called a squall line.

Storm cells are formed within the clouds and most last for only about 20 minutes before dying out, but when new ones are formed and the storm may possibly continue for several hours, moving along a path and reforming itself.

Below and in front of storm cells strong gusts of cold wind from the downdrafts of air, or heavy precipitation in the form of rain or hail, often occur at ground level. Lightning always accompanies a thunderstorm.

Boone Square Mini Mall & Flea Market

U.S. 25 North Berea



Large selection of wicker, silk flowers, old coins, baseball cards, jewelry, books, glassware, tools, antiques and collectibles, pictures, flea products, blouses, lamp shades, toys, camouflage clothing, car stereos, saddles, cassette tapes, crafts, plants, items too numerous to mention.

SPECIALTY SHOPS

- *Soft Shoe, Inc.
- *Hales Upholstery
- *Electrolux Vacuums
- *T-Shirts, Etc.
- *Hunt's Drapery
- *Hill Billy Sign Shop
- *Snack Bar - Daily SpSpecials

We now have posters: Bon Jovi, DIO, WASP, Etc.

Store Hours: Mon. - Sat. 10-7 Sun. 1-6
Specials Available For Rent 986-1719

Hoover Upright Vacuums



Now Just **129⁹⁹**

(3) NEW! Convertible™ Upright with 5 Pc. Attachment Set

Vacuum Cleaner Bags and Belts

Eureka Styles: F & G, H, B, S, C. Hoover Types: D, H, A, C, J, and K. Panasonic: U, U1.

Most bags for: Electrolux, Kenmore, Premiere, General Electric, Bissell, Western Auto, Wards, J.C. Penney.



John's Appliance a Western Auto

Sales Center
Main St. Mt. Vernon Ph. 258-5884

CHRISTIAN EXCELLENCE

"Mediocrity has come to characterize the behavior of most people in most of our institutions. People grow up in homes with mediocre parents, receive a mediocre education, become mediocre in their productivity in industries that seek of mediocrity. They live out their Christian commitment in a mediocre fashion within the context of churches that have mediocre programs. It is not surprising that Jon Johnston, speaking as one committed to the holiness tradition of Christianity, should find mediocrity to be intolerable. He refuses to allow the admonition of Christ to be "perfect" to be viewed as an unattainable goal that no one is expected to achieve, although nice to have for motivational purposes. Johnston makes it clear that excellence is a requirement of the Christian. To him, holiness is excellence. Love is excellence and being Christian is excellence."

Instructor: Lois Cameron

Continuing Lay Training Study

FEBRUARY - MARCH 1987

CHRISTIAN EXCELLENCE

WHERE: Mt. Vernon Church of the Nazarene
WHEN: Thursday, February 19 through March 26
Every Thursday at 6 p.m.

Everyone Welcome!

A survey by the U.S. Fish and Wildlife Service found nearly half of the adult population observed, photographed or fed Wildlife while at home.



Fast Friendly Service All The Way To Your Car

Food Fair, The Store That Cares About You & Your Community

TOUGH CUSTOMERS



- 350 MARKET LOCATIONS
HWY 274 HWY 275
8 EAST MT. VERNON ST.
LOOSON CORBIN HYDEN HAZARD
JACKSON STANWOOD PINEVILLE
WHITLEY CITY MT. VERNON
& BARBOURVILLE

These Are Just A Few Of Our Many Specials. Stop By Any Of Our 13 Locations And Check Out The Rest

Prices Effective February 16 Through February 22, 1987

We Reserve The Right To Limit Quantities And To Correct Typographical Errors

Imported French Design Copper Cookware FREE!! with Food Fair Register Tapes

Pepsi 8-16 oz. **1.69**

WE GIVE S&H GREEN STAMPS

<p>LAY'S CIRCLE L Bacon 12 oz. .99 Limit 3 Please</p>	<p>U.S.D.A. CHOICE WHOLE BONELESS Ribeye 11-15 lb. avg Sliced Free 2.99 Limit 1 Please</p>
<p>Blue Bonnet Margarine 1 lb. Quarters 2/1.00</p>	<p>U.S.D.A. CHOICE Round Steak 1.59 U.S.D.A. CHOICE BONELESS Chuck Roast 1.59</p>
<p>FOOD FAIR Brown 'n Serve Rolls 2/1.09 12 Pack GROUND FRESH DAILY Ground Beef 1.09 3 lb. or More</p>	<p>JFG Vac-Can Coffee 1.99 13 oz. Can Electric Perk or Auto Drip Limit 1 With \$10 or More Add'l Order</p>
<p>BUSH Bean Sale 3/1.00 15-16 oz. Showboat Pork n Beans, Red Kidney, Chili, Hot Peas, or Great Northern</p>	<p>U.S. NO. 1 Idaho Potatoes 1.89 CALIFORNIA Head Lettuce .49</p>
<p>BUSH Hominy 3.89 Golden Wonder 15.5 oz. SEALTEST Orange Juice 1.29 Half Gal. JENO'S Pizza .99 10 oz.</p>	<p>CRISCO Shortening 1.79 Reg. or Butter Flavor 3 lb. 20 Oz. Limit 1 With \$10 or More Add'l Order</p>

FOOD FAIR COUPON

FOOD FAIR **Large Eggs 2.99**
Dozen
Limit 2 With Coupon & \$10 or More Add'l Order
EXP. 2-22-87

Look For Other Valuable S&H Green Stamp Coupons In Our Ad At The Store

<p>100 S&H Green Stamps WITH THIS COUPON & THE PURCHASE OF \$10-\$30 GROCERY ORDER EXP. 2-22-87</p>	<p>300 S&H Green Stamps WITH THIS COUPON & THE PURCHASE OF \$30-\$40 GROCERY ORDER EXP. 2-22-87</p>	<p>500 S&H Green Stamps WITH THIS COUPON & THE PURCHASE OF \$40 OR MORE GROCERY ORDER EXP. 2-22-87</p>
---	---	--

Some good news for Ky. farmers

Good news may be at hand for farmers.

"The worst of the financial decline in agriculture may be past and net farm income may increase 10 percent in the coming year," according to a University of Kentucky Extension agricultural economist.

Lower interest rates, bolstering our of land price declines and increased exports of U.S. farm products are among the signs of hope for farmers, said Larry Jones, chairman of the Agricultural Economics Department at the University of Kentucky.

In addition, he said, the debt-to-asset ratio for agriculture—that is, the relationship between how much farmers owe and how much they own—has declined for the past two years, following a steep rise after 1982.

"This decline suggests that the debt situation in agriculture is more in line with the value of land and other assets, making it easier for farmers to show a profit even in the face of low commodity prices," Jones said.

Cash expenses in agriculture have declined for two consecutive years—the first time since the 1920's. Instead of spending more to produce their crops, farmers are spending less, he said.

The 1985 farm bill effectively devalued the price of many U.S. agricultural products, making them cheaper for foreign buyers to purchase. In response, export volume last year improved even though the total value remained relatively constant due to the fact that the commodities were sold at a cheaper price, Jones said.

"We expect that exports of U.S. farm product will continue to pick up throughout the year, but continued lower prices will tend to constrain total export value," Jones said.

Ky.'s Sheep and Lamb inventory

Kentucky's sheep and lamb inventory is at its highest since 1976, according to the Kentucky Agricultural Statistics Service.

The Jan. 1, 1987 inventory stood at 32,000 head, up 19 percent from last year. The sheep and lamb inventory was valued at \$2,400,000, an increase of 26

percent from the previous year.

Ewes one year old and older totaled 24,000 head, an increase of 2,000 ewes from 1986. The 1986 lamb crop totaled 23,000 head. The average value of sheep and lambs on Kentucky farms was placed at \$75 per head, up \$4.50 from last year.

The number of sheep operations in Kentucky was up 100 farms from last year, to 1,000 operations.

"These numbers show increased interest in sheep production in Kentucky, but they are small compared to the number of sheep operations which used to exist here," said Agriculture Commissioner David E. Boswell.

In 1959 there were 596,000 head. The record high was 1,080,000 head in 1935.

Kentucky cattle inventory low

Kentucky now has its lowest cattle inventory since 1966 when it numbered 2,445 million head, according to the Kentucky Agricultural Statistics Service.

Kentucky's cattle inventory as of Jan. 1 totaled 2,45 million head.

"Cattle numbers peaked a bout 1975 and have tended to go downward since then," said Agriculture Commissioner David E. Boswell.

The total cow and calf inventory puts Kentucky 12th among the states.

Cows and heifers that calved on Kentucky farms, at 1,222 million head, were up 1 percent from Jan. 1, 1986. Beef cow inventory was up 2 percent from last year, while milk cows at 223,000 head, were down 5 percent.

This the lowest inventory of milk cows on Kentucky farms since 1969 when there were 224,000 head.

Beef replacement heifers, on Jan. 1, were up 5 percent, milk

heifers were down 9 percent. Total heifer inventory was fractionally lower than a year earlier.

The 1986 calf crop in Kentucky totaled 1.16 million head, up 5 percent from 1986. Cattle on grain feed for slaughter were estimated at 25,000 head on Jan. 1, down 5,000 head from a year ago.

State says Rockcastle tax assessment 98.3

The 1987 property tax assessment/sales ratio study for each Kentucky county has been completed by the Revenue Cabinet.

The Department of Property Taxation computes the individual ratio for each class of property—residential, farm and commercial—then proportional weight is determined according to its percentage of the county's total assessment.

Rockcastle is listed at 98.3 percent.

The ratio is the best available measure of assessment based on the market, however, care should be used in interpreting the table. When interpreting the table, these points should be considered:

The actual sales of property in a county during one year may not be entirely representative of the values of all other unsold property in that county. This is especially true in small counties and in other counties where few sales were reported in one or more classes of property.

The countywide ratios cannot be applied to the assessments on individual parcels. For example, if the assessment ratio is 95 percent, that does not mean that each individual's property is assessed at 95 percent of its fair cash value. It simply means that the typical, countywide assessment is 95 percent of indicated market value.

The International Association of Assessing Officers recently suggested that the median assess-

ment to sales ratio may be acceptable if it falls within 10 percent, plus or minus, of market value. In other words, on the average, any given assessment/sales ratio may be 90 percent or 110 percent of real value and still be considered to be acceptable as an indication of market value.

Filers May Extend Filing Deadline But Not Payment Of Tax

Preparing an income tax return can require a multitude of information papers such as cancelled checks, receipts, and proof of earnings and expenses. Sometimes copies of certain information papers must be obtained and are not received on time to prepare the return and meet the filing deadline. Form 1040 or 1040A filers can request an automatic 4-month extension of time to file their tax returns, the Internal Revenue Service says. However, the IRS adds that this is not an extension to pay taxes owed.

Taxpayers filing Form 1040EZ or those requesting the IRS to compute their tax are not eligible for an automatic extension.

To obtain the 4-month extension beyond April 15, 1987, a taxpayer must complete Form 4868, Application for Automatic Extension of Time to File.

U.S. Individual Income Tax Return, and forward it to the service center processing tax returns for his or her state. Form 4868 must be filed on or before April 15, 1987, the IRS says.

On Form 4868, one must make a tentative estimate of the year's taxes and submit any balance due with the form. Upon filing the tax return, if the unpaid tax is more than 10 percent, there is a penalty for late payment unless the taxpayer can show reasonable cause for not paying the tax when due. The penalty is one-half of one percent per month of the unpaid balance, up to a maximum of 25 percent. Interest is also assessed on any unpaid balance, the IRS says.



Exercising and controlling the eating triggers—two good ways to lose weight, experts say.

Something Special

Body Boutique & Beauty Salon
BEAUTY SALON NOW OPEN
TRACIE ALCON POWELL - BEAUTY OPERATOR

Tracie is a 1985 graduate of Eastern School of Hair Design and is qualified in all branches of cosmetology.

Tracie offers \$2.00 off any perm thru the month of Feb. with this coupon. Ladies, Gentlemen & Children welcome.



Coupon

\$2.00 OFF PERMS

Coupon Good Thru February

Coupon

Now is the time to visit our Body Boutique

Spring is on its way. What better time to get back into shape and lose inches! Inches! Inches! on our "California Concept Machines"

Ten 50 Minute Sessions - \$38.00

or maybe an early start on a tan in our "Wolff Tanning System"

Ten 30 Minute Visits - \$30.00

or maybe a new hair design from "Something Special Beauty Salon"

STOP IN AND SEE US TODAY FOR YOUR COMPLETE BEAUTY NEEDS.

HOURS:

Monday-Thur. Friday 8 a.m. to 5 p.m. Sat. 8 a.m. to 11 a.m.

Gentlemen Tuesday and Thursday Ladies: Mon., Wed. & Fri.

Beauty Operator

Exercise Instructor

Tracie Alcorn Powell

Glenna Rhodus "Anne"

Ph. 256-9112

Close-out Sale

Relax in Style and Comfort in a New Wallhugger Recliner



Now Just \$175

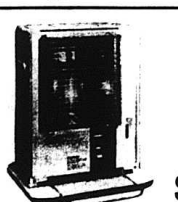

16,500 BTU
Aladdin Kenosene Heater

Close-out Only 1 left \$81.00

John's Appliance a Western Auto

Sales Center

Main St. Mt. Vernon Ph. 256-5884

WHAT'S NEW AT FAMILY DOLLAR? NOW EVEN LOWER... LOW PRICES

SHOE CLEARANCE

Not All Styles Available in All Stores

Ladies' House Slippers, Flats, Sports, Canvas, Sandals, And Children's House Slippers

\$2 Pr.

While they last!

Ladies' Sports, Flats, Sandals, And Children's Canvas

\$3 Pr.

While they last!

Ladies' Dress Heels, Flats, Canvas, Athletics, And Children's Canvas & Athletics

\$5 Pr.

While they last!

30% OFF Selected Fashion Bras

\$2.99 FOR \$3.99

Gal. Reg. \$3.33

Texaco Anti-Freeze 1.49 After 1.50 Mfr. Rebate Limit 2.

35 Oz. Irish Spring Or Tone, 4.75 Oz. Lux Or 5 Oz. Dial Bar Soaps

36 Oz. Ajax Laundry Detergent 1.49 Limit 2.

88¢ Ea. Bic 10 Ct. Disp. Razors Or Twin Pack Lighters

88¢ Ea. 22 Oz. Palmolive Liquid Dish Detergent

FAMILY DOLLAR

SATISFACTION GUARANTEED

Open Mon. - Sat. 9-9 Sun. 1-6 Hwy. 150 next to West Gate Center

Prices Good At All Family Dollar Stores. Through This Weekend Quantities Limited On Some Items. No Sales Tax.



Mrs. Parsons' 6th grade 4-H club elected officers for the club year. Picture are, from left: Johnny Bellard, president; Mike Chasteen, vice president; Tina Durham, secretary/treasurer; Brian Ramsey, song/game leader and Jason Blair, pledge leader.



Mrs. Cash's 4th grade 4-H club elected officers for the club year. Pictured are, from left: Peggy Daugherty, president; Eddie Mullins, vice president; Monnie Hinton, secretary/treasurer; Minnie Weddle, song leader and Sherry Griffin, pledge leader.

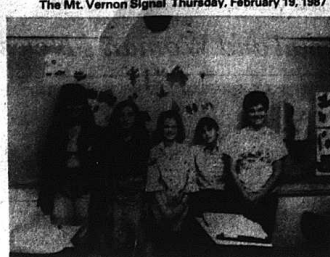

Mrs. Center's 6th grade 4-H club elected the following officers for their club. From left: April Powell, president; Cheyenne Sexton, vice president; Scarlett Daley, secretary/treasurer; Scott Bullen, song/game leader and Jason Mays, pledge leader.

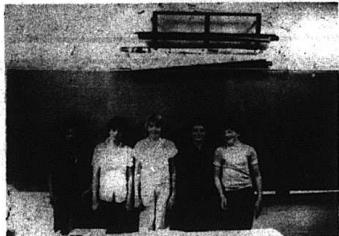

Mrs. Parkey's 8th grade 4-H club elected officers for their club recently. They are, from left: Tommy Dees, president; William Bullens, vice president; April Burton, secretary/treasurer; Billy Byrd, song/game leader and Tim Gadd, pledge leader.

Civil engineers should apply now for 4-year senior engineering scholarships

Kentucky high school seniors who are interested in a career in civil engineering should apply now for four-year scholarships.

applications, contact the College of Engineering, Department of Civil Engineering, 606-257-4859.

The Kentucky Transportation Cabinet has given scholarships to Kentucky students to attend the University of Kentucky civil engineering department since 1948.

The scholarships are valued at approximately \$16,000 to qualified students and include a monthly stipend plus summer work assignments. Upon graduation, scholarship recipients will be given a full-time job with the cabinet.

To qualify for the scholarship, a student must graduate from an accredited Kentucky high school and meet both the admission requirements of UK and the UK engineering college. The student should have a high school grade-point average of at least a 2.5, on a 4.0 system, an ACT composite score of at or above 60 percent, and an ACT mathematics score of at least 70 percent.

For further information and

A mosque in Morocco has a perfumed minaret. The mortar used to build the mosque in 1195 had 960 sacks of musk mixed in. The fragrance can still be smelled today.

"Severe Storm Awareness Week"

[Cont. From 3]

To complicate matters further, a thunderstorm system also may be associated with tornadoes. Straight line winds, downbursts, hail, and flash floods also are produced by thunderstorms and any or all can be brought on by just one storm. All of these occur in all parts of Kentucky.

commonwealth is a longer one than in many parts of the country, usually beginning about April and sometimes lasting through September.

Kentuckians are reminded to keep a close eye to the sky and monitor daily the possibilities of such a system in their area.

Hailstones are lumps of ice that form during some thunderstorms. They range from pea size to possibly the size of a grapefruit. They are usually round, but may also be conical, or irregular in shape. Hail is most devastating to crops but can also cause damage to aircraft, automobiles, roofs and windows.

"Flash floods" can result from the locally heavy rain associated with thunderstorms. In 1985 in several locations in western Kentucky, flash flooding caused problems that had not happened in memory. However, the eastern region of the state is particularly affected by flash floods.

Along the leading edge of the thunderstorm system, sometimes there are damaging "straight line" winds that may seem to have been caused by a tornado. This is because such winds can be just as great as a strong tornado, and may come with a roaring sound similar to tornado noises.

Downbursts may be of varying sizes, but they occur when the entire thundercloud drops from its towering height, and impacts on one place. If the downburst is a large one, it is called a "macro" downburst, while smaller ones are called "micro" downbursts.

The very real threat of death, injury and destruction makes it imperative that severe thunderstorms be taken just as seriously as tornadoes.

In the average year, tornadoes in the United States can claim about 100 lives and cause millions of dollars in damage. However, although there were 762 tornadoes counted in the United States last year, the 15 deaths nationwide caused by tornadoes is the lowest death figure since 1916.

From 1916 through last year, Kentucky experienced 322 tornadoes. In the same span, the state recorded 101 tornado deaths. In 1986 alone there were 10 tornadoes in the commonwealth, while no one was killed, the injured numbered 28 statewide.

The worst tornado damage last year occurred March 10 in southeast Lexington and Fayette County. The same day brought a series of damaging downbursts in the counties of northern Kentucky.

The typical path of a tornado is about 50 yards wide and a few miles long. The destructive winds of the tornado can exceed 200 miles an hour.

Lightning always is a greater threat to loss of life and personal injury than tornadoes. From 1959 through 1986, the National Weather Service recorded 66 deaths from lightning, with 159 other injuries, with two deaths and eight injuries from lightning coming in 1986 alone.

The storm season in the

SPRING INTO '87 WITH NEW '87 TACKLE! THIS WEEK ONLY

HUMMINBIRD

\$235.00

Leaden Store
41 Main - Sat.
Sunday 12-6
1011a. Vernon Store
Mon-Thurs. 9-6
9-9 Fri.-Sat. 2
Sun. 12-6

LEW'S LASER
GRAPHITE SPEED STICK

\$57.00

20% Down Payment Required

Discount John's Store

US 25 South London, Ky. US 25 South Mt. Vernon, Ky.

JOHN'S APPLIANCE is now a WESTERN AUTO SERVICE CENTER

Battery Sale

45 Month Battery **\$32.99**

55 Month Battery **\$37.99***

65 Month Battery **\$42.99**

*Chev. Only

Stock No. 85-2510
WHIRLPOOL WASHER
\$399.99

Stock No. 85-4610-3
WHIRLPOOL DRYER
\$329.95

Valvoline Motor Oil

10-W 40

Qt. .94

Now Just \$599.95

(3) 25 In. Color Console TV with 17-Button Remote Control and Cable Ready Channel Selection

DELUXE STEEL BELTED RADIAL TIRE

Free Mounting

P175/80R13	36.00
P195/75R14	42.00
P205/75R14	44.00
P215/75R15	46.00
P225/75R15	48.00

U.H.F. Antenna

Only **\$21.95**

Western Auto 10-W-40 Motor Oil

Qt. .69

Limit 12

4 STANDARD LIGHT BULBS

INSIDE FROSTED LIGHT BULBS

1.19

4 Pk.

Telephone & TELEPHONE ACCESSORIES

MACHOBELTED TIRE

P195-14 \$36.00
P215-15 \$40.00

OTHER SIZES AVAILABLE
Free Mounting

TV, VCR and Stereo Accessories

Blank VCR & K-Set Tapes AVAILABLE!!

John's Appliance a Western Auto

Sales Center
Main St. Mt. Vernon Ph. 254-8994

Social and Woman's News



TO BE WED- Mr. and Mrs. James Anderkin, Jr. of Mt. Vernon announce the engagement of their daughter, Jane Elizabeth, to Doug Platt, son of Mr. and Mrs. Ray Platt of Rittman, Ohio. Both Miss Anderkin and Mr. Platt are juniors at Kentucky Christian College in Grayson. Mr. Platt is also youth minister at Anderson Christian Church in Lawrenceburg. The wedding will be an event of Saturday, May 23, 1987 at 1:30 p.m. at First Christian Church in Mt. Vernon.

Personals

By: Mrs. George Burton

Mr and Mrs Emory Martin have returned home after spending a few days with her father and other relatives in Indiana.

Mrs Cecil Dailey and Mrs Lillian Anglin were in London last Wednesday.

Sympathy is extended to the family of Mrs. Minnie Roberts of Ohio in their time of sorrow. Mrs. Roberts was formerly of Rockcastle County.

Mr and Mrs David L. Henderson of Lexington and Robert Henderson of Somerset visited Mrs. Lorna Logsdon during the week end.

Mr and Mrs George Burton Regina Burton and son Travis visited Mr and Mrs Harris Burton of Brindle Ridge recently.

Sunday visitors of Mr and Mrs George Burton were Mr. and

Mrs Samuel Newton, Mr and Mrs Harris Burton of Brindle Ridge Nancy Anglin, Danny Hurley and Dewey McGuire.

Mr and Mrs Virgil Brock visited Mr and Mrs Robert Kirby, awhile Saturday.

Mr and Mrs Edward Stephens and family, and Lee Kirby of Lexington Mr and Mrs Terry Boren of Findlay Ohio Sherry Kirby and a friend Steve Davis of Bloomdale Ohio spent the week end with Mr and Mrs Robert Kirby and Mr and Mrs Raymond Kirby.

Sympathy is extended to the families of Mrs. Mona Treon and Mrs. Recie Parsons in their time of sorrow.

D.A.R. meeting

By: Mary Gay Walker

The Rockcastle Chapter DAR

met on the evening of February 10, 1987 at the home of Mrs. Ed Hunt. Miss Mary Alice Hunt and Miss Virginia Hunt, Mrs. Stephen Owens, Regent, presided with Miss Virginia Hunt at the piano for the National Anthem. Miss Mary Alice Hunt gave the National Defense news, an article concerning the problem of bilingual language in the schools with the coming of many immigrants to America. The writer came to the conclusion that English, the national language of America, should be the language spoken in the schools and should be taught to all the pupils who do not speak English.

The program was also given by Miss Hunt, the National Defense chairman of the chapter. She told of her visit of West Point, N.Y. the location of the United States Military Academy. She told of her seeing Trophy Point from which, during the Revolutionary War, a heavy iron chain was placed beneath the surface of the River to a point on the opposite side to prevent the British from advancing up the river. She said that today we can be a chain of people held together by a common bond of working for the good of our country. She said that we could come to grips with a current disturbing problem by refusing to buy foreign imports and insisting on the purchase of American made merchandise. Otherwise the balance of trade will be upset and the American product and the American work force will suffer.

The chapter welcomed three prospective members: Mrs. Laura McHare, Miss Mollie Hamm and Mrs. Sara Fay Hamann.

A most pleasant social hour followed the program.

A.A.R.P. meet

The regular meeting of the A.A.R.P. was held Friday night, Feb. 13 at the library. Twenty members and one guest attended the business meeting which was short in anticipation of the evening ahead.

The entertainers for the evening a group of stringed instruments.

EXTENSION HOME ECONOMICS

HOW TO SELECT FOODS LOW IN SUGAR

By: Cheryl Witt County Extension Agent for Home Economics

Cutting down on something that tastes good is never easy. But for health's sake, some people must avoid too much sugar.

One way to cut down on sugar is to know which foods contain large amounts and then avoid them. To do this you must become a label reader.

The next time you go to the grocery, take time to read a few labels. Do you see the word "sugar" on the label? Most often, sugar will be listed as one of the following: sucrose, glucose, dextrose, sorbitol, fructose, maltose and lactose. A label that lists corn syrup, molasses or maple syrup also indicates that the product contains sugar.

If you find any of these words listed in the first three ingredients or if several of the words are listed, give that food a minus; it won't help you limit sugar because it is probably high in sugar.

Other ways to reduce your sugar intake:

• Buy fresh fruits or fruits packed in water, juice or light syrup instead of heavy syrup.

• Buy fewer prepared foods that are high in sugar such as baked goods, candies and sweet desserts.

• Reduce the amount of sugar used in preparing food. Try recipes using less sugar or adjust your own. Gradually reduce the sugar until you have reduced it by 1/2 or more.

• Use spices to enhance the flavor of food. Try cinnamon, cardamom, coriander, nutmeg, ginger and mace.

• Use home-prepared items with less sugar instead of commercially prepared products that may be high in sugar.

• Add less sugar to coffee, tea, cereal or fruit. Gradually reduce the amount.

"Drink fewer soft drinks and fruit-flavored punches. Try fruit juices that are labeled unsweetened. Be sure the label says fruit juice and not fruit drink. Also try a combination of fruit juice and club soda, skim or low-fat milk or club soda served over ice with a lemon slice. Don't forget water. It has no calories and is the best thirst quencher."

"Conversation is something that is lost behind the television set."

Eugene E. Brussell



VOTE FOR Money Ed CUMMINS
 REPUBLICAN CANDIDATE FOR Circuit Court Clerk

Pol. Adv. Pd. for by Candidate

SALE

at
JUDY'S SHOE STORE

Hwy. 461 & Mt. Vernon By-Pass

20% off

Everything in Store

Western Boots, Work Boots, Converse Tennis Shoes, Coveralls & Jackets and many more items.

Sale Ends February 22



By: Austin Mobley, Minister Providence church of Christ

"Diet Coke Baptism"

Many preachers teach that baptism is unimportant, or that one baptism is just as good as another. For example, a television preacher related his exasperation with a woman who came to him insisting that she be baptized without delay. Failing to discourage her persistence, the preacher said that he "baptized" her with the Diet Coke he happened to be drinking during the conversation.

Apparently, his audience was amused. We are sure that many would find such behavior insensitive, disgusting and even blasphemous. However, "Diet Coke baptism" is just as effective as most "baptisms" being practiced today. For example:

If one is going to be "sprinkled," it might as well be with Diet Coke as with water. Inasmuch as there is not a word in the Bible authorizing sprinkling for baptism, one is no worse than the other. Bible baptism is a burial - Rom. 6:3-4; Acts 8:36-39.

If it is one's desire to join a denomination, there is no reason why Diet Coke could not do the job as well as immersion in water. It would certainly make no difference to the Lord, since He established no denomination and gave no instruction on how to become a member of one. The Bible does teach that there is one church [Matt. 16:18; Eph. 4:4], and that one is baptized into the one body of Christ - I Cor. 12:13.

If someone thinks he has been forgiven of sin already, and just wants to be baptized as "an outward sign of an inward grace," he is just as well off to be baptized in Diet Coke as in water because Bible baptism is not "because of" remission of sins, but UNTO remission of sins; to WASH AWAY sins - Acts 2:38; 22:16.

The fact of the matter is that many people who have been "baptized" in water are still just as much in need of real Bible baptism as the poor, unsuspecting woman who was "baptized" with Diet Coke by an insensitive, irreverent television preacher! One cannot be taught wrong and baptized right [Acts 19:3-5], nor can one be baptized wrong and worship right [Matt. 15:9]. Think about it.

SERVICES:

Sunday: 10 a.m., Bible Study 10:35, Worship 7:00
 Wednesday: 7:30, Radio: WBVK Sunday 8 a.m.

What made you decide to place your money with our Bank?

EASY!
 I like dealing with an establishment that has experience.



You've no doubt heard this line.
 "We've been doing it longer, that's why we do it better!"
 This is true, especially when talking about banks.

Banks have been around long before department stores, investment houses and other so-called financial centers began offering financial services. We've been providing every needed banking service for you, your family and area businesses for numerous years.

Now that finances are getting more complex every day, every year, it is important you choose a bank like us that has the experience and knowledge in the financial field.

Too, when banking with us, you have the protection of the Federal Deposit Insurance Corporation against loss, not

every financial center can make that claim.

Whether your account is large or small, you can always count on us for personal banking service with FDIC protection. We're here to serve all area folks with the finest of financial services, as we want your business for a lifetime.

Open Mon. thru Fri. 8:30 to 3:00
 Friday Drive - Thru till 6:00
 Saturday 8:30 to 12:00

MEMBER FDIC



Citizens Bank

"growing for you" Since 1904
 Broaddus, Kentucky

National FFA week recognized February 21-28

More than 430,000 FFA members will promote FFA, high school agriculture and the food and fiber industry during National FFA Week, Feb. 21-28.

FFA members in 8,000 chapters across the U.S., the District of Columbia, Puerto Rico and the Virgin Islands will organize events and activities to create awareness of and support for high school agriculture and the FFA.

FFA activities and programs will be promoted by FFA members and through public service announcements on the local, state and national levels. This year's theme is "FFA—Leaders for the New Fields of Agriculture," with emphasis on "Excellence Made in the FFA."

High school agriculture classes stress hands-on practice in many diverse areas of agriculture, and FFA activities provide leadership development, communication training and award incentives for these young people.

Kevin Eblen, national FFA president from Creston, Iowa, said FFA Week is the chance for members and communities to recognize the achievements and activities available through FFA and high school agriculture.

"We're proud of this commitment to young people and agriculture. As FFA members, and students in agriculture classes, we are receiving the business, science and leadership skills we need to prepare for the diverse and challenging careers in agriculture," Eblen said.

Each year FFA Week is held during the week of George Washington's birthday to recognize his leadership and commitment to American agriculture. The National FFA Center is located on part of the old Washington estate near Alexandria, Virginia.

Ky. Crop values lowest since '75

At \$1.2 billion, Kentucky crop values for 1986 were the lowest since 1975, when crops were valued at \$1.02 billion. The total crop value is down 27 percent from 1985.

Kentucky's 1986 crop value ranks 18th among the states,

dredweight in 1985.

Corn for grain ranked second to tobacco in crop value with a total of \$238 million, compared with \$393 million in 1985. Price per bushel for the 1986 crop is expected to average \$1.70 for the marketing year of Sept. 1, 1986 to Aug. 31, 1987.

Hay ranked third, with a value of \$233 million, followed by soybeans at \$183 million.

Grain sorghum value registered the biggest decline, falling 74 percent from the 1985 value.

Tax Returns Due Soon From Farmers

U.S. SENATOR FOR KENTUCKY

Mitch McConnell

New Bill To Ease Sodbuster Rules for Tobacco Farmers

Occasionally, even the most non-controversial legislative proposal will create havoc for average citizens once it actually becomes law. This is particularly true for agriculture legislation which is always complex. A perfect example is the Conservation Title of last year's farm bill.

This provision, commonly called "sodbuster legislation," was the only part of the 1986 Farm Bill which enjoyed anything close to unanimous approval by Congress. But it's since become a source of consternation and confusion of many of our farmers.

Sodbuster legislation requires every farmer to have an approved farm conservation plan in place by 1990 to maintain eligibility for price supports for all program crops. This farm conservation plan is designed to be a working guide so farmers will execute conservation practices and reduce harmful soil erosion on their farms. The legislation went on to mandate that any farmer who "breaks out" new ground in 1987 which hasn't been planted since 1981 must have his farm conservation plan approved before he plants his 1987 crops.

This is a good conservation tool in theory, but what Congress failed to recognize last year is the unnecessary hardship it puts on small tobacco farmers. This law was designed with feed grain farmers in mind who plant the same crop in the same field year after year, not farmers who plant small acreages of tobacco and who often choose to plant different land each year. A strict interpretation of the legislation would require the Soil Conservation Service to write a farm plan for every tobacco farmer who might break out new land in 1987 in order for the farmer to receive price support for his tobacco.

I have introduced "The Sodbuster Clarification Act of 1987" which will simplify the required reporting process to make it easier for farmers to meet the new conservation requirements. Under my proposal, tobacco farmers will only have to certify their planting and conservation intentions for 1987 and beyond and have it approved by SCS and Chairman of the local Soil and Conservation District. This certification will suffice as the "Farm Conservation Plan" required by the original legislation for most of Kentucky's tobacco farmers.

This simple clarification of the 1986 Farm Bill will prevent a lot of aggravation for tobacco farmers and will save the taxpayers thousands of dollars in workload for ASCS and SCS. Most importantly, my bill will guarantee that farmers will remain eligible for price supports on their 1987 tobacco crop.

BEE

Garbage Transfer Systems, Inc.

Ph. 256-BEEGarbage [2334]

U.S. 25 South of Mt. Vernon

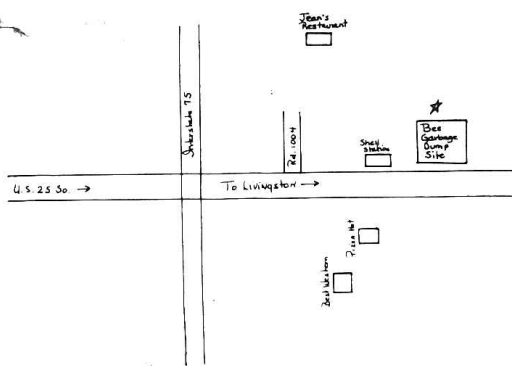

OPEN

Mon., Feb. 23

and then open

7 Days a Week

To Accept Residential, Bagged Garbage.

OPEN

9 to 6 Mon. through Sat.
Sunday 12 to 6

Your garbage will be transferred, through the compactor, into a semi-trailer then transported to a state-approved landfill.

"WE WILL BEE AT YOUR DISPOSAL"

Pennies make dollars.

A regular savings plan is still one of the best ways to insure your financial security. We have a wide variety of plans available. One of them is just right for you.

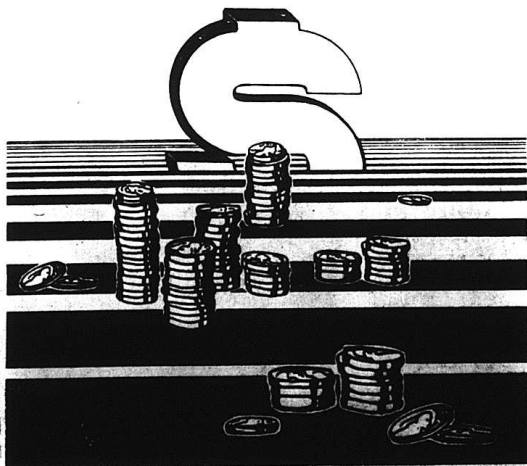

THE BANK OF MT. VERNON
P.O. Box 157 MT. VERNON, KY. 40468 606-256-6141

MEMBER FDIC

Lady Rocket rally falls short 55-44

By: Willie Hiatt

What was once a 19-point mountain early in the second half last Thursday night crumbled to just eight with six minutes left. Eight points and the Lady Rockets would topple powerful Jackson County.

The story here, however, isn't that the upset never developed. Almost as expected, Jackson's press collected eight straight points to clinch a 55-44 win. What's bigger is that these same Lady Rockets who lost by 55 three weeks ago were actually in a position to win.

"I didn't realize it until it was back up to 12," senior point guard Cindy Fain said of the Rockets comeback. "They got two quick baskets and that seemed to be it."

What remains to be seen, though, is how this game will effect the March 4 meeting between these two teams in the 49th District Tournament.

"We would just have to play tremendous defense," RCHS coach Preston Parrett said of that game. "We've got the worst habit. We don't watch the weak side. People cut to the weakside wide open."

Senior Sandy Hunter led the Rockets, who dropped to 5-11, with 15 points. Lori Mink, who suffered a slight concussion late in the game and was taken to the hospital, scored 14 and Rhonda Cobb finished with nine. Jackson County, one of the top five teams in the 13th Region, improved to 8-9 this season.

"We were a little more patient," Parrett said. "When we pass the ball six or seven times we can usually make a basket. What kills us is when we go down and bomb it up with one pass."

Down 36-19 at the half, the Rockets opened the second half with a 15 footer by Mink. Jackson's Tanya Parrett and Lisa Harris each scored to go up 40-21 with under seven minutes left.

But over the last six minutes of the third quarter and the first



Lady Rocket Rhonda Cobb fights for a rebound in their 55-44 loss to Jackson County last Thursday night at home.

two of the fourth, Hunter scored nine points as the Rockets worked their patient offense. They put together a 14 run that cut the lead to 45-37 with less than seven minutes left.

"We started pressing a little," Fain said, "and working the ball more patiently."

The Jackson press, however, took over from there. In the next minute and a half, Sandy Kilburn scored six points on a 8-0 spurt to put the game out of reach at 53-37. "I thought we had a shot," Parrett said, "but things went a little haywire."

The Lady Rockets lost 34-24 in the B-team game. Stephanie Northern led with 11 points. Angie Dowell had eight and Regina McClure finished with four points.

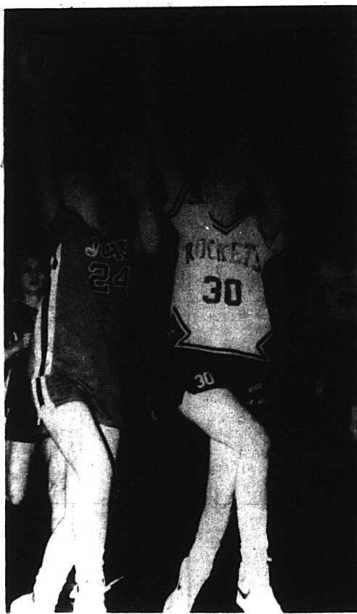

Tanya Parrett, No. 30 tries to block a lay up Jackson Co.

Rockets fizzle out at Laurel 92-34

By: Willie Hiatt

If Rockcastle's game with Laurel County last Friday night had been televised on a delayed basis, chances are nobody would have stayed up and watched it.

The 92-34 Rocket loss certainly wouldn't have been a ratings coup, much less a game worth recording on the VCR. About the only redeeming feature of the game from a Rockcastle slant was the play of sophomores Kris Ponder and Chuck Shields.

Ponder, who scored 20 points in the B-team's 51-41 loss, also led the varsity Rockets with 13 points. Although Shields scored only two points, he and Ponder were an encouraging preview of the high school's basketball future.

"I thought the sophomores played well," said RCHS coach David Perkins. "With the exception of a few bad shots, we didn't do anything we hadn't planned on doing."

Junior Jon Bullens scored six points and senior Johnny Kirby had four for the Rockets, who dropped to 7-12 this season. Senior Doug Cox didn't play because of a strained muscle in his back.

The 20th-ranked Cardinals, 20-3 stop the 12th Region, found balanced scoring in Kevin Elza, Tim Hill and Craig McFadden, each finishing with 18 points.

Besides the Rockets' sophomores, the only interesting twist to the game came afterwards, when Perkins and Laurel coach Chuck Broughton indirectly exchanged barbs about each other's coaching strategy.

The Rockets had executed a patient offense most of the game. But with 2:30 left and Laurel still building its 90-32 lead, Perkins called for a four corner freeze to prevent the Cardinals from reaching 100 points.

Broughton had shuttled his

starters in and out the whole game, and didn't remove David Gibson and Robert Tesague until there were only 40 seconds left.

"Our attitude is when we're behind we're going to try to win," said Broughton, alluding to the Rocket stall.

Perkins, however, apparently took a dim view of Broughton allowing his team to light up the scoreboard. "I felt like that was about as bad as he could beat us," Perkins said.

Perkins added, "I don't go out and recruit basketball players, either," charging that Laurel's Hill played for Whitley County last season.

Perkins, who softened his remarks by saying that he wasn't criticizing Broughton, said Laurel was the most talented team he has seen this season. He even went as far as saying that "if they don't win the state tournament, something is wrong."

When reminded that Henry Clay beat Laurel by more than 20 points on its home court two weeks ago, Perkins qualified his statement by saying that the Cardinals would be at least win the 12th Region.

Make no mistake, however, that this is the most talented Laurel team since the Cardinals captured the 1982 state tournament. Besides losing to Henry Clay, Laurel's only other losses came against Monticello and Madison Central.

"It's hard to compare teams," Broughton said, when asked to compare this team with the 1982 club. "(This is) a little slower team, a little bigger team. We don't have the quickness, but with the exception of a game or two, we're a better rebounding team."

Also in the B-team game, Shields finished with seven points, Darren Allen six, Adam Coleman four and David Owens two.

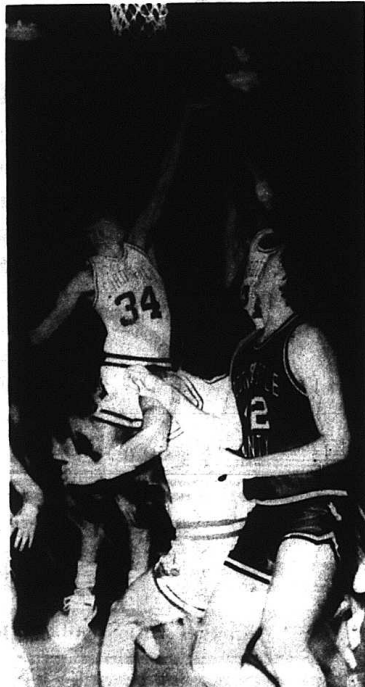

Junior Tim Hodges gets a shot off over two Laurel County players in the Rockets 92-34 loss last Friday.

NAPA maintains 1st

NAPA maintained their first place position in the Thursday night Rockcastle Mixed League at Maroon Lanes in Richmond with 50½ wins and 33½ losses. The Pin Busters are in second at 47½ and 36½ and the Top Guns are third at 45½ and 38½.

High team series for the week went to the Top Guns with a 2422. The Misfits were second with a 2264 and the Pin Busters third at 2309. The Top Guns also took high team game with an 869. The Misfits had an 835 and the High Rollers an 815.

Henry Vanzant had high men's series with a 581, Jim Cromer was second at 557 and Perry Noe, third, at 555, Jim

Cromer took high men's game with a 209. Perry Noe had a 203 and Henry Vanzant a 198.

Jamie Bryant had high women's series with a 581, Tammy Wilson was second with a 488 and Evelyn Mullins, third, with a 480. Jamie Bryant also had first and second high women's games with a 210 and 190 and Annette Faulkner was third with a 188.

Bill Reynolds still holds high men's average with a 182. Jack Noe is second with a 177 and Jim Cromer, third, with a 172. Debbie Burg has high women's average at 163; Evelyn Mullins is second with a 162 and Alice Faulkner, third, at 151.



Rockcastle's Anthony Lewis drives for the basket in the Rockets loss at Laurel County last Friday night.

Brodhead Intramural Tournament Saturday morning

The opening round of Brodhead Elementary School's first intramural basketball tournament will be played Saturday beginning at 10 a.m.

The tournament field includes four teams in the 3rd- and 4th-grade bracket and eight teams in the 5th- and 6th-grade bracket. The semi-final and championship games will be played on Feb. 28.

In its second year of existence, Brodhead's intramural schedule coincided with the county's grade school season. All age groups, kindergarten through 6th grade, played on Saturdays and some games were scheduled the same night as grade school games.

"The advantage is that at this

age a kid who might not be able to bounce a basketball might be a starter in a few years," said Randall Adams, a coach of Brodhead's '1 team.

In the 3rd- and 4th-grade bracket, Broughtontown plays Brodhead (9 a.m.); and Tyner plays Brodhead (10 a.m.). In the 5th- and 6th-grade bracket, Broughtontown meets Brodhead #1 (11 a.m.); Tyner plays Brodhead

#2 (12 p.m.); Tyner plays McKinney (1 p.m.); and Brodhead #3 will play East Bernstadt (2 p.m.).

The coaches in the intramural program include Adams, Dale Scoggins, Gordon Pope, Nelson Graves, Clinton Graves and Larry Lafavers.

Admission for the tournament is \$1 for adults and 50 cents for children. All proceeds to back into the intramural program.

"From bucket brigades to fancy trucks"

(Cont. From Front)

the Bank of Mt. Vernon now stands. "Strangely enough, there has not been a major fire on the south side of Main Street where the building burned to the ground. How did folks know about a fire in the early days? Ralph Griffin recalled:

"Talk about excitement: the old fire alarms surely did supply it. If one happened to be awake, or a light sleeper, the first alarm heard would be a distant cry of FIRE! Next, there would be a shot, or maybe a half-dozen, then a couple

of explosions from another direction, and finally all Hades broke loose! It was an opportunity to see how the old firearms were working."

"Every male citizen in Mt. Vernon who was big enough to pull a trigger was out in the front yard blazing away skyward with a old blunderbuss while the women and children carried out the smaller firearms and more ammunition. Unless the fire was unusually destructive, the cost of ammunition expended was greater than the fire loss."

"Then the church bells and

courthouse bell began to ring, and if that happened to be a train standing on the track, its whistle was heard down. Bedlam reigned supreme, but in spite of the general alarm, there was surprisingly little time lost in getting to the fire. If it wasn't too far away.

"The citizens turned out en masse with tubs, buckets, stew kettles and even pint sized tin cups, if nothing else was available."

"When the fire had any degree of headway, the bucket brigade concentrated upon extinguishing the contents and the adjoining building."

"Some of the more venturesome firefighters seemed to glory

in taking chances, and would almost engage the fire in bodily combat before retreating. And if the water supply held out, they would make a last but not an impression upon the biggest, hottest fire."

"Usually the building was doomed, and when everything humanly possible had been done, and as many items of clothing, furniture and mementos were carried out, shouts would be heard to: 'Come out of there, the roof is going to fall!'"

"And fall it did, with the last of the volunteer firefighters escaping by an eyelash, and it smaged."

"Yes, Mt. Vernon has always developed and excellent breed of

firemen. I think they could have put out the fires that destroyed Rome and Chicago," Griffin concluded.

Years later, came the town siren atop the city hall building to call firemen, but that also gave way to radios and telephones. The siren is only fired up at noon. These days, almost all the firemen in the three county towns are hooked to beepers and hand-held radios that call the firemen into action.

Still, a major problem remains. Many fires are discovered too late to extinguish. But fire chiefs, John Cox at Mt. Vernon, Brian Bussell at Brodhead, and

Here's a tip . . .

A Tax Tip

If you have at least one dependent child living with you and your income is less than \$11,000 a year, you may qualify for the Earned Income Credit and receive money back from the IRS. Publication 596 can tell you how. Call 1-800-424-PCRM (3670) or the IRS Tax Forms number in your phone book to get a copy.



REAL ESTATE FOR SALE

Commercial Properties

RESTAURANT - South of Mt. Vernon Home Trail. Owners have other business interest operating profitably. This restaurant has 1920 square feet with all new modern facilities and equipment inventory. Also extra lot, walk-out deal. Owner will consider selling extra lot separately. \$89,500.00. P28

ESTABLISHED BUSINESS - 1 mile out of Mt. Vernon. \$2080 garage building with front end alignment, radiator shop, computer wheel balancer, rotor and drum brake, air compressor, floor hoist, jacks, battery charger, stands, work benches and of few furniture. \$92,000.00. L10

COMMERCIAL BUILDING AND LOT - Just off Main Street. Large warehouse type building with 19000 square feet, good entrances/exits, ideal for small manufacturer or storage building. Plus large extra lot with ample parking. \$150,000.00. P29

COMMERCIAL PROPERTY - 6 miles north of London on 25 containing approximately 2 1/2 acres. Improved with 5 multi-purpose buildings. Would be ideal for most any type commercial venture. \$154,900.00. P20

APARTMENT COMPLEX AND LAUNDROMAT - 10 units. Ideal for the investor. Great business with excellent income. \$159,800.00. P4

COMMERCIAL BUILDING AND LOT - South of Mt. Vernon on US 25. Building and business. Walk-out deal. Rockcastle Roller Rink. Although the building is being utilized as a skating rink, it could be adapted to most any type business. 70112 Records available to qualified prospects. \$185,000.00. M15

COMMERCIAL BUILDING - West Main Street in Mt. Vernon. Can be used for several types of small businesses or adapted to office space. Very easily \$6,900.00. C1

COMMERCIAL BUILDING - Main Street in Brodhead. Has approx. 4,500 square feet, city water, new roof, being utilized as a furniture store. \$21,500.00. K4

GROCERY BUSINESS AND LIVING QUARTERS - Known as the Calloway Market. Owners want to move, say sale! The living quarters has living room, kitchen/dining room combination, 3 bedrooms and bath. The store is complete with fixtures and equipment and additional storage. Ideal for the individual wanting extra income. \$24,900.00. M16

BUSINESS - Mt. Vernon. Good in Brodhead. \$25,000.00. N9

Commercial Property - In Mt. Vernon. Known as the One-Stop Market. Ideal for service station, converted type store. \$69,900.00. P5

Farms and Acreage

3 ACRES - Lake Livestock. Good building sites. \$9,900.00. N8

62 ACRES - more or less of undeveloped hill land. Ideal for get-away or recreation. Good hunting.

Close to river. Good fishing. \$9,900.00. R2

41 ACRES - Hwy 70 near Quail Community Park. Good building site. Small pond and city water. \$11,900.00. S1

25 ACRES - Located near Ottawa section of Rockcastle County. 980 lbs tobacco base. Priced for quick sale. \$14,900.00. P22

96 ACRES - Red Hill section of Rockcastle County. \$15,500.00. N7

118 ACRES - Chestnut Ridge section of Rockcastle County. Undeveloped land. \$17,700.00. R11

150 ACRES - Improved with 3 bedroom house and log barn. Also has good spring, timber and very private. \$19,900.00. P1

100 ACRES - Chestnut Ridge/Sand Hill section of Rockcastle County. Undeveloped land. \$28,500.00. F4

100 ACRES - 1 mile off US 25 on the Orlando Road. 900 lb. tobacco base, frame house with 3 bedrooms, living room, kitchen and bath. Also has washer/dryer hook-up, electric heat. \$34,900.00. D4

46 ACRE FARM - Between Crab Orchard and Stanford near the William Whitley House. Ideal building site. tobacco barn, approximately 900 lb tobacco base, springs, creek. \$35,000.00. R14

240 ACRES - Shagbark Creek Road. Approx. 2700 lbs. tobacco, 2 barns, 1 tobacco and 1 tobacco and stock barn, 4 room house in need of repairs, garage, timber, lots of firewood and some coal. Reduced! \$55,500.00. R16

42 ACRE FARM - near city limits of Mt. Vernon. Most all of which is in grass. One of the best hay and stock barns around and also a tobacco barn 2,000 ft of road frontage, city water, 2 ponds and a good small house. Enjoy country living at its best. The property also has development potential. \$64,900.00. R4

GENTLEMAN'S FARM - 20 Acres Located between Brodhead and Crab Orchard. 2 barns, garage, excellent house with 3 bedrooms, living room, kitchen with built cabinets, bath, full basement oil heat and city water. \$65,000.00. R6

413 ACRES - Old Brodhead Mt. Vernon Road. Includes house, barn, new equipment building, grain bins and silos. \$400,000.00. J5

71 ACRE **SOLD** - Crest to Highway 200. Coal potential.
Homes \$50,000 and up
You'll Have To See It To Believe It! Beautiful 4 bedroom brick home with 3 baths, large family room with fireplace, formal dining room, kitchen, 2 car garage and full basement. Also central air, intercom system, pool, walk-out basement, 1100 lb. tobacco, home only 6 years old. 74 acres 1 1/2 miles from city limits of London. \$158,000.00. P17

Excellent Location - Williams Street - Mt. Vernon. 1 1/2 story solid brick house. House has living room, kitchen, 2 bedrooms, bath and utility room on the first floor and 2 bedrooms and bath on the second floor plus a full basement. Block garage building.

Several shade trees. Both fuel oil and wood furnace and fireplace. \$59,900.00. P12

Ranch Colonial Style Brick - and built. Back House has large 2 car garage, living room, dining room, kitchen, electric heat and wall to wall carpet. Built-in cabinets, fully insulated, 1 car garage and full basement with outside entrance. \$59,900.00. P19

Bedford Stone Home - 1 Acre. The house has 3 bedrooms, living room, kitchen/dining room combination, 1 1/2 baths, full basement, central air, electric heat, built-in oak cabinets and washer/dryer hook-up. Also a 12x16 storage building. Owner wanting to move into town. \$62,000.00. R6

Prestigious Home - Home has 4 bedrooms, large family room with fireplace, dining room, kitchen with built-in appliances and 2 baths on the upper level with a beautiful view from the balcony. The lower level has an entrance foyer, recreation room, multi-purpose room, half bath and 2 car garage. 2 acres. \$80,900.00. N5

40,000 - \$50,000 Range

Happy Acres - Subdivision (Brick home) - living room, dining room, kitchen, combination, family room, 2 baths, utility room and garage. Also has heat pump, wall to wall carpet and oak cabinets. 100% assumable loan. \$48,900.00. R10

HAMM SUBDIVISION - Hwy 70/Ottawa. Rarely sold brick with 3 bedrooms, living room, dining room, kitchen, combination, 2 baths, heat pump, central air, concrete patio and 1 car attached garage. New 2 car detached garage and satellite TV and large garden. \$48,900.00. R19

IN BRODHEAD - Well constructed, aluminum siding, house with 3 bedrooms, kitchen/dining room combination, living rooms, bath, utility room, washer/dryer hook-up, wall to wall carpet, electric heat and central air. In addition 12x18 storage building and large garden. \$48,900.00. R13

BEDFORD STONE HOME - House has 3 bedrooms, living room, dining room, kitchen, combination with lots of cabinets, bath, full basement and attached garage. 2 car detached garage. plus much more. \$48,900.00. H19

TRILEVEL - The lower level has family room, bath, utility room and garage. Middle level has living room, kitchen with built-in cabinets and the upper level has 3 bedrooms and bath. It also has washer/dryer hook-up, large porch and large country lot. \$49,900.00. P23

EXCELLENT LOCATION - West Main Street - Mt. Vernon. This fine home offers a living room, formal dining room, kitchen, 2 bedrooms and den on the first floor and 2 bedrooms and bath on the second floor. It also has fuel oil furnace, storm doors and windows, built-in cabinets, aluminum siding, and a 2 car detached garage. \$49,900.00. R20

3 BEDROOM FRAME HOME - Near Beech Lake. House has family room, kitchen/dining room combination, living room, utility room, bath,

washer/dryer hook-up and city water. The property also has a detached 2 car garage. All situated on 1 1/4 acres. **REDUCED!** \$41,000.00. P16

SPLIT Foyer Valley - 1st/2nd Subdivision. House has 3 bedrooms, 1 1/2 baths, kitchen, utility room, combination living room, total electric and garage. All situated on a dandy lot. \$43,900.00. P10

BRICK HOUSE - Commercial Potential. Lot measures 137x168. House has living room, family room, kitchen, bath and 1 bedroom downstairs with 3 bedrooms and bath upstairs. It also has gas heat, storm doors and windows. Good solid home. \$47,500.00. P25

\$30,000 - \$40,000 Range

NEGRO CREEK - Near Brodhead. Brick home, 3 bedrooms, kitchen, electric heat. Insulated. All for \$34,900.00. P12

HWY 70 Hamm Subdivision - On town section. Split foyer with large lot. Almost 7 1/2 of an acre. House has 3 bedrooms, living room, kitchen, electric heat, central air, and city water. Priced at \$33,000.00. H13

SPLIT Foyer Mt. Vernon - Near Super Test Station. Has 3 bedrooms, living room, utility room, blacktop driveway, kitchen cabinets. \$33,000.00. F11

3 BEDROOM HOME - Near Hospital. House also has living room, kitchen and 1 1/2 baths. Also has wall to wall carpet, electric heat and washer/dryer hook-up. \$35,900.00. R8

APPROXIMATELY 4 ACRES - 1/2 mile off West 80 on White Oak Road. 3 bedroom home, bath, large barn, 300 lb. tobacco or fruit trees, storm shelter. \$37,000.00. R6

JUST OFF WEST 80 on White Oak Road. New 3 bedroom ranch type home. Bath, carpet, redwood deck, 2 car detached garage, fruit trees with 4 acres. \$39,000.00. R7

BEDFORD STONE - In Town. The house has 3 bedrooms, living room, kitchen/dining room combination, utility room and bath. Also has washer/dryer hook-up, electric heat, fireplace and a 2 car carpet. \$39,900.00. P25

Homes Under \$30,000
FRAME HOUSE - Crab Orchard. This 4 room house consists of 2 bedrooms, living room, kitchen, bath and carpet. City water and sewer. \$19,000.00. N2

IN THE COUNTRY - Compact home. House has 2 bedrooms, living room, bath, 1 car detached hook-up and bath. Small barn and garage. \$19,000.00. P23

NEAR HOSPITAL - House and large lot measuring approximately 90 x 165. House has 3 bedrooms, kitchen, dining room, family room, bath and utility room. 2200 square feet of living area, windows, city water, washer/dryer hook-up and fireplace. Perceut. Street. \$22,000.00. R17

2 BEDROOM HOME - Also has living room, entrance hall, kitchen/dining room combination and bath. Newly remodeled, 4 basement, redwood deck, close to Sue Bennett College. Situated on a large double lot on a dead-end street. \$28,000.00. R17

HOUSE AND 1/4 ACRE LOT - House has 3 bedrooms, living room, kitchen, bath, built-in oak cabinets, wall to wall carpet and washer/dryer hook-up. Also a 24x32 square post building. Excellent for shop. Owner purchased other property \$27,600.00. P11

1973 MOBILE HOME - 2 bed, 1 bath. \$13,500.00. R9

MOBILE HOME AND LOT - 12x42 Crismon. Wide Section. Home has 2 bedrooms, living room/dining room combination, kitchen and bath. Also has central air, over-range refrigerator and washer/dryer hook-up. \$8,900.00. P26

HOLLY PARK MOBILE HOME AND LOT - 2 bedrooms, living room, kitchen, bath. Good well-sealed. Located on a large lot near Mt. Vernon. \$18,900.00. P2

HOUSE AND LOT - 1/2 mile south of Mt. Vernon. 3 bedrooms, 1 1/2 baths, washer/dryer hook-up. Also a storage building.

SUBDIVISION NEAR LAKE - Located on the Barnett Road. 26 lots measuring 1/2 acre and up and restricted. Several of the lots front on a blacktop road and city water is available. Ranging from \$1,500 to \$4,000. P74

4 BUILDING LOTS - Old Highway 461 near Hammonds Market. City water. \$2,500 each. K16

2 LOTS - Located in the Cedar Heights Subdivision just west of Mt. Vernon. \$2,500 each. R12

BUILDING LOTS - Country Club Estates Subdivision. City water, near Mt. Vernon. Only \$3,000 to \$3,500. H9

EVERGREEN ESTATES - Spacious building lots in Rockcastle County's newest subdivision. All lots have or will have city water and paved streets. Ranging in price from \$4,500 to \$6,000. These lots have been restricted for your protection. B1

2 BEAUTIFUL LOTS - Almost one acre each with city water, gas, sewer and TV cable. Close to Laurel County High School and Sulmasy Middle School. Owners will assist in financing. \$3,000.00 each. P30

IDEAL MOBILE HOME LOTS - Located near Inland, 1 mile east of Stanford on Hwy. 150. 2 bed and city water available. \$2,500.00. R13

BUILDING LOT - Hwy. 70, 910' of an acre. City water, 160 feet of road frontage. \$3,000.00. M10

DANDY BUILDING LOT - Rose Hill Road. Overlooking Lake Louisville. City water available. \$4,250.00. H17

BUILDING LOT - Overlooking Lake Louisville. City water. Improved with a storage building. \$4,500.00. H11

Long Term - Small Down Payment - Low Interest Loan - Available to Qualified Prospects

Ford Realty & Auction Co.

REALTOR

SERVICE THAT YOU CAN TRUST CALL TODAY IF YOU WANT TO LIST YOUR PROPERTY OR IF YOU WANT TO BUY!



Mt. Vernon, Ky. 256-4545 KENTUCKY TOLL FREE 1-800-435-5454

Danny Ford, GRI 256-4446

Roy Adams, GRI 758-8400

Sam Ford, GRI 256-4588



Obituaries

Parsons

Mrs. Reie Parsons, 82, of Broadhead Feb. 11, 1987 at the Ephraim McDowell Hospital in Danville after an illness of several weeks.

She was born on March 27, 1904 in Rockcastle County, the daughter of the late James William Kirby and Lilly Ann Branaman Kirby. She was a member of the Roundstone Baptist Church.

Survivors are four sons, Russell and Kenneth Parsons both of Broadhead, George Parsons of Falmouth and Raleigh Parsons of Richmond, a daughter, Mrs. Jeanette Egan of Tucson, Ariz., a sister, Mrs. Della Lambert of Berea; five grandchildren and two step grandsons. She was preceded in death by her husband, George G. Parsons.

Services were held Feb. 13 at the Watson Funeral Home Chapel with Bro. Don Jones officiating. Burial was in Piney Grove Cemetery, Watson Funeral Home was in charge of arrangements.

Dillingham

Ted H. Dillingham, 80, died of Ailington Heights, Ohio, died Feb. 2, 1987 after a long illness.

He was born May 10, 1906, the son of J.W. and Nancy Dillingham and formerly lived in the Spiro community. He was an employee of the Kroger Co. for 23 years.

He is survived by his wife, Jane Boyd Dillingham, two daughters, Ruth Ann Shaffer and Carol Ruth, and a son, Robert L.

Dillingham, all of Cinti., Ohio, and a sister, Bernine Toister of Lithonia, Ga., and eight grandchildren. He was preceded in death by seven brothers and sisters.

Burial was Feb. 6 in Reading (Ohio) Cemetery.

Mullins

Laura S. Mullins, 85, of Climax, wife of Nathan Mullins, died Tuesday in St. Joseph's Hospital, Lexington.

Funeral arrangements was incomplete at Dowell and Martin Funeral Home. A complete obituary will be in next week's Signal.

THANK YOU

We, the family of Mills Waagner, wish to express our most sincere and heartfelt thanks and appreciation to our many friends and relatives for their kindness and sympathy to us in the recent death of our father and husband.

We want to thank the Dr.'s and staff at Rockcastle County Hospital, the Dowell and Martin Funeral Home and Bro. Billy Medley and his wife for their words and songs of comfort in our time of sorrow.

We also send a special thanks to our friends and neighbors for all the nice food they gave us and to everyone who sent flowers. A special thanks to the pall bearers. Thanks to everyone.

Claude, Paul, Charles Mary Wagner

Information for obituaries furnished by funeral homes

Your Child's Health

By Dr. John Payne

Parents frequently say "My child caught his cold at the day care". They always blame some other child for what their child caught, usually not mentioning that "catching stuff" goes both ways. Now there has been a recent project that confirms this, feeling that kids catch more stuff if they are in day care.

In a study based in Atlanta 449 mothers were questioned about illnesses in the preceding two weeks in their children. 24% reported a cough or cold and 6% an ear infection. Ear infections are not "caught" as such but do result from colds which are picked up from others. The study showed that children in day care are at a considerably increased risk for having more upper respiratory infections than those who stay home. According to fancy statistical analysis one third of coughs and one half and two thirds of ear infections were due to day care attendance.

They also found that children in homes where the parents smoked had a considerably increased risk of respiratory infection whether or not they attended day care.

All this of course does not mean you should keep your child home from day care. My mother deplored such service to allow them to work. The children learn a great deal in a good day care program and progress better when they get to kindergarten. Our society could hardly function without daycare. You should keep your child home if he or she is ill to avoid spreading germs. You should not send them to any daycare or sitter where the caretaker smokes, and should of course not smoke in your own home. Viruses they can't avoid entirely, the extra risk from being exposed to smoke is another matter.

own home. Viruses they can't avoid entirely, the extra risk from being exposed to smoke is another matter.

"AARP" [Cont. From 6]

ment players from the Line Creek Area, arrived in time to share our refreshments while getting acquainted with our members.

After this social half hour or so "tune up" began and the evening was off to a couple of hours of entertainment one only expects to get from Nashville.

This group of music makers meet weekly to practice and have fun. It is a mixed group of young and old, women and men.

They brought new life to old banjos with their guitars, mandolins, fiddles and group songs. We were invited to join in on a sing-a-long.

They played church hymns and mountain ballads and foot stomping mountain music.

They have been invited to return soon, and accepted the invitation. Everyone is invited to attend our a.r.p. meeting.

ROCKCASTLE COUNTY HOSPITAL REPORT

ACUTE

Admitted: Leslie Heffner, Mt. Vernon, Denver Sandlin, Brodhead, C.B. Hasty, Brodhead, Ida Tankersley, Livingston, Clerice Cox, Mt. Vernon, Mitchell Smith, Orlando, Darwin McGuire, Brodhead, Jeffrey Owens, Orlando, Charles Artley, Mt. Vernon, Ran-

Doan, Melburna McBee, Helen Madden, David Huff, Anna Dillingham, George Griffin, Sheila Denney



The first newspaper printed on a train was the *Weekly Herald*, a single sheet, printed on both sides. It was issued by Thomas A. Edison and the first known issue was dated Port Huron, Michigan, February 3, 1868.

DRY CLEANING SPECIAL

Monday, Tuesday, Wednesday
Feb. 23, 24 and 25

SWEATERS

\$1.39

DRY CLEANING SERVICE
For Gowns • Leather and Suede Cleaning
Waterproofing • Drapery Cleaning
Wooling Dress Preservation
Alterations and Repairs

ONE HOUR
MARTINIZING
DRY CLEANING

U.S. 25N
Berea
986-1076

Your Needs are Changing.....
We're Changing to meet Your Needs

The Rockcastle Hospital, Inc.

"growing together"
"caring together"

A member of the OPTION 2000

Commonwealth of Kentucky Rockcastle Circuit Court

Civil Action, File No. 86-CI-121

The Bank of Mt. Vernon Plaintiff

v. **NOTICE OF SALE**

**Kim C. Moses and wife,
Mary E. Moses Defendants**

By virtue of an execution fieri facias directed to me and issued from the Rockcastle Circuit Court Clerk's office in this matter in favor of The Bank of Mt. Vernon against Kim C. Moses and wife, Mary E. Moses, I will on Friday, February 13, 1987, at the hour of 11:00 o'clock a.m. at the Rockcastle County Courthouse, Courtroom 100, in the City of Mt. Vernon, Kentucky, expose to public sale to the highest bidder the following described real property to satisfy said execution and the costs thereon, to wit:

Located in Rockcastle County, Kentucky on the west side of U.S. Highway No. 25 and more particularly bounded and described as follows:

Beginning at a rock corner in Smith's line running southeast by a walnut tree about 25 feet from corner 300 feet to a rock corner; thence a straight line to Highway No. 25; thence with Highway No. 25 right of way to a culvert; thence a straight line to the beginning and containing one (1) acre, more or less.

Defendants obtained title to said real property by deed dated July 24, 1986, executed by Tessie Childers in record Deed Book 125, page 582, being recorded in the office of the Rockcastle County Court, Mt. Vernon, Kentucky.

This property shall be sold to the highest bidder for cash or upon terms of twenty (20%) per cent of the purchase price in cash at time of sale and the balance payable in three (3) months. If sold on time, the purchaser will be required to execute bond with surety approved by the Commissioner to secure the unpaid ratio of twelve (12%) per cent per annum until paid and shall have the effect of a judgment. The purchaser shall have the privilege of paying said bond before maturity with interest to date of payment.

The purchaser shall have possession of the premises upon complying with the terms of sale and risk of loss of improvements shall thereafter be on the purchaser.

Unpaid taxes and liens of record as of 1986 shall be paid out of the proceeds of sale.

If the purchaser should default on said bond, the Sheriff may resell the property under the original terms and conditions.

If plaintiff is the purchaser, no cash deposit will be required and a deed will be delivered upon payment of the costs of sale, taxes, etc., plus any amount by which the purchase price exceeds these costs and the amount of plaintiff's judgment, interest and costs.

The amount of debt, interest and costs to be raised on date of sale is ten thousand one hundred forty-seven dollars and thirty cents (\$10,147.30).

CLARENCE HASTY, Jr.
Rockcastle County Sheriff

"WEATHER" [Cont. From Front]

inches of rain and no snow of consequence. In February, 1986, there was 4.74 inches of rain/melted snow. There was one 14 inch snowfall last February.

The high temperature in February, 1986, was 68 and the low was two below zero. In February, 1987, to date, the high has been 58 and the low 13.

Considering that last year was a dry year, and February, 1986 was very wet, precipitation will be well below last year unless it is made up during the remainder of February.

Total rain to date this year is 4.10 inches, compared to 5.90 inches last year.

"DISTRICT COURT" [Cont. From Front]

Hoolsema, Jr. \$6/50 total fine and costs.

Permitting unlawful operating of motor vehicle Paul M. Blevins. \$25 and costs.

Disregarding traffic control Billy L. Cross. \$67.50 total fine and costs. Edward L. Klein. \$62.50 total fine and costs.

No operators license Rice Wood. \$50 and costs, 30 days probation.

Failure to display a Ky vehicle I.D card Francisco H. Moreno. \$67.50 total fine and costs.

Possession of marijuana Alvin F. Knuckles. \$50 and costs.

REAL ESTATE FOR SALE

Farm - 116 Acres, 2400 lb. tobacco base, low down pymt., owner financing
Farm is improved w/2 barns, cattle and outbuildings, 2 creeks, 3 springs. Will consider selling in 2 tracts. \$48,000.

REDUCED - Vacant Corner Lot - Suitable for mobile home or building site. City water available. Fairground Hill. \$25,000.

4 Bdrm. Home - 100 Acres Farm w/2070 Barn. Also has 1022 lb. tobacco base 1 ac. detached garage, workshop, blacksmith shop, cellar, orchard, 2 ponds. House also has nice kitchen w/level cabinets, dining area, living room w/wood paneling, full set of furniture, bath, lawn care. Owner will consider trading to a smaller place. \$65,000.

62 Acres Farm - Home w/3 Bdrms., 1 1/2 Baths, Basement. Other features include family rm., living rm., dining/kitchen, electric heat, also woodburning stove, 2 good barns, s/s, 2800 lb. tobacco base, privacy, city water. Would consider land contract. Brindle Ridge 110,000.00.

2 Bdrm. Brick, 1 1/2 Baths, 1 1/2 Car Garage, 1 3/10 Acres. Large floor, living rm., den, large dining and kitchen with snack bar, range and ref., w/d hook-up, full bath, deck, backstop, drive. Exceptionally nice. 3 miles from Mt. Vernon on Hwy. 461. Just asking 49,900.

3 Bdrm. Brick w/Basement, Heat Pump, Central AC - Nice dining/kitchen, living room, 2 baths, carport, woodburning stove, large lot in Countywide Estates near town/industrial park. \$45,000.

REDUCED - Approx. 42 Acres Woodlands - Nice Bldg. Site. Has septic tank, water tank, road frontage. Located in Sand Hill section for \$12,000. **Reduced \$9,500.**

3 Bdrm. Stone Home w/Basement, 2 Car Garage, All New Kitchen Cabinets w/water, range, dishwasher & microwave, living room, family room, bath, central air, electric heat, also wood furnace, covered patio w/built-in Bar-B-Que, 16x20 bldg. w/fluor, 15 fruit trees, other shrubs; paved drive, access from B&O Spang Road on Hwy. 461. \$49,000.

28 Acres Farm w/Barn, 820 LB. Tobacco Base. This property also has a good well and septic systems and nice building sites. Also is good for mobile home. Near Rockcastle Speedway. \$12,500.

4 Bdrm. Home - 6 Bdrms., 3 Full Baths - Owner financing, low locked-in rate. Other amenities include kitchen w/dishwasher, microwave and range, floor with double doors, formal living and dining rooms, den with fireplace and insert, heat pump, central air, balcony, patio, one ac. attached garage, paved walks and driveway on approx. 2 acres, near town. \$69,800.

"Sincere, Personal Service"

consult us about:

Pre-Arranged Funerals Monuments Burial Insurance

Dowell & Martin

FUNERAL HOME

Mt. Vernon, Kentucky 40456 Telephone 256-2991
Billy Dowell Roy Martin

Dowell & Martin Obituary Line - 24 Hrs. A Day - 256-2997

EVELENE RAINES PROPERTIES

West Main St. Mt. Vernon

REALTOR

EVELENE RAINES, PREA
Certified Appraiser
256-5811

New 2-Story, 3-Bdrm., A-Frame Overlooking Lake Linville. Be the first owner. Enjoy the push, new carpet, the cozy kitchen w/cabinets, w/d hook-up, 1 1/2 baths, large living room, front/back decks, balcony, electric heat, steel doors, city water, well insulated, situated on approx. 1/2 acre and adorned with huge oaks \$31,500.

One of Mt. Vernon's Nicest Homes. Beautifully decorated with formal living room w/fireplace and dining room, den, kitchen w/cherry cabinets and breakfast area on first floor, 3 bedrooms, den and more on second floor. 1 1/2 baths, electric heat, garage, fenced backyard. Walk to school, churches, grocery \$74,500

Furnished - 2 Bdrm. Home - Small Down Payment. Owner Financing. Hot new kitchen w/oak cabinets, range, ref., cherry drop leaf table, bath, w/d hook-up with w/d hook-up, fuel oil stove, nice carpet, AC, porch, storage bldg. 3 acre w/Lamero. \$24,900.

Business Opportunity - Grocery Store - Restaurant - Apartment. First floor approx. 3500 sq. ft. has groceries, restaurant, hardware. upstairs is nice, large 2 bdrms, apt., w/d living room, dining/kitchen, bath, utility room, etc. New carpet, w/d furnace, wood furnace and central air. Main St., Livingston near Senior Center's Complex. \$60,000.

REDUCED - New 1987 14x30 3 Bedroom, 2 Full Bath Mobile Home, 1 Acre Lot. Other amenities include living room w/fireplace, kitchen w/wood cabinets, range, refrigerator, curtains, built-in stereo, electric furnace, storm cellar, garage w/wood burning stove and other outbuildings, front porch, covered patio, paved drive, still under warranty. Must see to appreciate. Near Est. \$31,800.00.

For Sale or Lease - Commercial Bldg., 8,040 sq. ft., 1 1/2 acre paved lot. Central heat and air cond. Ideal for car dealership, mobile home sales, etc. Formerly Hammond's Market on Hwy. 461.



Last Friday, students at Brodhead Elementary School enjoyed the new playground equipment recently purchased by the PTA. The cost of the project was \$2,600 and is just one of many that the PTA has been able to accomplish in the past few years.

Crappie and Sauger Fishing excellent LENT

Some excellent winter fishing for crappie and sauger is being reported by district fishery biologists with the Kentucky Department of Fish and Wildlife Resources.

Kentucky Barkley and Barren River lakes are producing the best catches of crappie, while Ohio River fishermen have been catching in good stringers and several limits of sauger below dams. Good populations of sauger are also present in the Kentucky River system.

The recent warmer weather during the last two weeks has provided many opportunities for fishermen to pursue fish which can be effectively caught from cold waters. Crappie fishing peaks during early spring, but many anglers have found this species can be taken during the winter as well. Most fishermen use jigs to reach depths of sometimes over 40 feet where crappie school during the colder months.

Warmer weather will bring these fish to shallower water, which should allow anglers to connect with more consistency. Kentucky, Barkley and Barren River lakes have been the three crappie lakes in the state for several years, according to the biologists.

These reservoirs often produce large numbers of above-average crappie during the latter part of February and early March.

March is also the month when sauger and walleye become active. These closely related species travel upstream to spawn, usually when the water temperature reaches about 45 degrees. Sauger are found in many rivers (and several impoundments), where

they congregate below dams which block their migration. Anglers fishing tailwaters below the dams on the Ohio and Kentucky rivers boat good numbers of sauger every year during February and March.

Walleye, the larger of the two species, are making a comeback in several lakes after a decline in the 1970s. White Lake, Cumberland and the most notable for walleye fishing, this species is also found in Nolin Lake, Carr Fork Lake and Kentucky's newest reservoir, Paintsville Lake.

Popular lures for sauger and walleye are jigs, slab spoons, crankbaits and spinner/live bait combinations. These fish can generally be found in headwater tributaries along riffles, shoals and sometimes against low-water dams. Creek run-ins and points or flats along river channels are other good spots to fish for walleye and sauger.

These three species, along with trout, provide the first quality fishing opportunities for Kentucky anglers during the year. Other fish can be caught when the water is cold, but most anglers find that crappie, sauger and walleye will bite with much more consistency than warm-water fishes in February and March.

It is not more surprising when other hits Kentucky in the next month or so, the start of the spring fishing season should come a little earlier than usual. Many anglers will take advantage of the warmer days to prepare boats and fishing tackle for the oncoming spring season, but if you're looking for some early action, crappie and sauger are the fish to pursue.

Turkeys now stocked in Ky.

Almost 100 wild turkeys were stocked in Kentucky in 1986, according to the Department of

Fish and Wildlife Resources. The birds were stocked in Carroll, Henry, Gallatin, Cumberland, Taylor, and Hart counties and on the Harrison-Pendleton county line.

These stockings are part of the fish and wildlife department's state wide wild turkey restoration effort. Stocked counties will remain closed to hunting for at least five years to allow turkey populations to grow to huntable numbers.

Additional counties will be stocked in the winter and early spring of 1987.

Order wood duck nest box plans

Now is a good time to start building wood duck nest boxes or blindfold houses for this spring nesting season. If you would like a free set of plans, write the Division of Public Relations, Department of Fish and Wildlife Resources, #1 Game Farm Road, Frankfort, KY 40601.



Miss Hilda "Katrina" Boser Cromer celebrated her 80th birthday February 16, 1987. Katrina is the daughter of Johnny Cromer of Berea and Williametta Cromer of Mt. Vernon. Grandparents are Mr. and Mrs. Fred Cromer and Mr. and Mrs. William Hale, all of Mt. Vernon.



The first state to enter the union after the original 13 was Vermont in 1791.

Buy any Eureka cleaner now Get an extra year's protection. Free!



\$20 OFF

Eureka Upright Model 1429

4.0 Amp Motor

- Carpet Height Adjustment
- Dual Edge Kleener

\$79⁹⁵

What a bonus! With any Eureka vacuum cleaner purchased between now and April 30, 1987, you'll get two full years of Buyer Protection instead of one. That's one whole extra year, free! And, everything that's covered in your first year is also covered in your second. It's protection as sweet as it'll sweep you off your feet!

See dealer for full details of Eureka's Extended Service Contract.



John's Appliance
a Western Auto
Sales Center

198 Main St. Mt. Vernon Ph. 256-5864

SAVE \$40 DELUXE HIGH PERFORMANCE UPRIGHT SALE

List \$149⁹⁵

\$109⁹⁵

Model 1541

• Heavy-duty 5.0 AMP Motor delivers more cleaning power • Chrome plated steel VIBRA-CROCKERS II cleaner bar (brush roll) gets deep down on • Dual EDGE KLEENER • 14" height • 6" carpet adjustment • 20" cord

\$30 OFF

Mighty Milip Castler Model 3120

• Powerful Yet Compact, Lightweight, Portable

• 20' Power Cord

\$89⁹⁵

EVERY SINGLE ITEM MUST GO

CLOTHING Liquidation

40% OFF AND MORE

ENTIRE STOCK

MENS WOMENS ALL BOYS GIRLS

2ND BIG WEEK DON'T MISS OUT



Consignments Auctions

ALL KINDS OF FARM MACHINERY



6th Annual Farm Machinery Auction
Saturday, February 28th, 1987 - 9:30 a.m.

London Tobacco Market
Tobacco Road - London, Kentucky

Consignments accepted Thursday, Feb. 26th, and Friday, Feb. 27th - 8:00 a.m. - 5:00 p.m.

12th Annual Farm Machinery Auction



Saturday, March 7th, 1987 - 9:30 a.m.

Brodhead Fairgrounds Brodhead, Kentucky

Consignments accepted Thursday, March 5th, and Friday, March 6th - 8:00 a.m. - 5:00 p.m.

For additional information or brochure contact the selling agents:

Ford Realty & Auction Co.



REALTOR/AUCTIONEER SAM FORD

MT. VERNON, KY. 606/256-4545
SCHMERSAT, KY. 679-2212
KY. Toll Free # 1-800-438-6454

London Store
9-9 Mon.-Sat.
Sunday 12-6
Mt. Vernon Store
Mon.-Thurs. 9-6
9-9 Fri.-Sat.
Sun. 12-6

Discount **John's** Store

US 35 South London, Ky. US 35 South Mt. Vernon, Ky.

Sale Terms:
• Cash • Check

Big Sale

Around BRODHEAD

Personals

By: Mary McWhorter

Mr. and Mrs. Arthur McKinney were in Stanford visiting her cousin who is critically ill. Mr. and Mrs. Arthur McKinney celebrated their birthdays Sunday at the home of Mr. and Mrs. Arthur McKinney. Those present were, Mr. and Mrs. Novice Century, Nicky Century and friend Annette French, Mr. and Mrs. Jimmy McKinney of Lexington, Shane and Sandy McKinney, Mr. and Mrs. Billy McKinney, Jeff and girl friend Sonia, Mrs. Jackie McKinney and Josh, Mrs. Dana McKinney and Danny McKinney.

Mrs. Zora Mullins of Covington is spending a few days with Mrs. Nellie Dyehouse and visiting Foster Brown who is a patient at the Rockcastle County Hospital.

Mr. and Mrs. Walter Doan were in Richmond last week.

Mrs. Mae Doan and Mrs. Viola Hensley visited Mae's aunt Nona McFerron and Mr. McFerron in Mt. Vernon Sunday Evening.

Mr. and Mrs. Urban Hamm accompanied by their daughter-in-law Mrs. Fil Hamm of Wichita, Kansas returned home Friday after a ten day visit with Mrs. Hamm's sister, Mr. and Mrs. Claude Charney and family in Naples, Fla. and her brother, Mr. and Mrs. Charlie Cummins and John Adair and family of Miami, Fla. They also visited with Mr. and Mrs. Jack Cummins in Key Largo, Fla. and other places of interest in the Keys.

Mrs. Fil Hamm returned to her home in Kansas Monday after a visit with the Urban Hamm family.

Visitors of Bob and Mary Adams were Mrs. Bonnie Helcomb and Mrs. Ruby Lee Sowder and Mrs. Mary McCullah.

Mr. and Mrs. Gatliff Craig and son Chris spent the weekend in Madisonville visiting Patrick

and Ann Craig.
Recent visitor of Fannie L. Albright were Mrs. Jewell Albright and daughter Josephine. Mrs. Linda Brown of Georgetown, Mrs. June Latham and son Bruce and Mr. and Mrs. Henry Brown.
Mrs. Fannie L. Albright had dinner last Saturday with Mr. and Mrs. Henry Brown and they all visited the shut-ins, Mrs. Vernie Lewis and Mrs. Maggie Herrin.
Jim and Martha Sweet of Indiana were Saturday night visitors of Marie A. Alcorn.

Visitors of Grace and Evan Brown were Verla Brown, Ola Laswell, Beulah Brown of Crab Orchard, Gaffer Cash, Shelly Harper, Alma Jean Cable, Kimberly Bond, Donald and Maggie Cable, Vernie Payne, Jewell Denney and grandson, Georgia Thompson, Mr. and Mrs. R.L. West, Irene Taylor, Wanda Ellison and John Northern.

Mrs. Velma Croley of Cincinnati spent the weekend with her mother Mrs. Cuba Croley Sunday afternoon visitors were Brenda Bradley, Mary McWhorter and Mary Lear.

Ronnie and Elizabeth Tyra and daughters Teresa and Diane spent Sunday with their mother and grandmother, Mrs. Viola Hensley also Johnnie Tyra was Thursday dinner guest, all of Winchester Golden Hensley of Richmond, Ind. was Thursday evening guest.
Carter Caudill of Covington, Mr. and Mrs. Sam Elder and Ricky of Cincinnati. Also spent the weekend with Mr. and Mrs. Bob Proctor and family.

Mr. and Mrs. Wallace Proctor, Mr. and Mrs. Bob Proctor and Elizabeth have visited Arlos Proctor several times recently at the V.A. Medical Center in Lexington. Arlos is recuperating from heart surgery and expects to be home before too long. Our prayers are for him.

Week-end guests of Mr. and Mrs. George Adams were Mrs. Lillian Gall of Reading, Ohio, Mrs. Brenda Gallagher of Wyoming,

Ohio, Mr. and Mrs. Bruce Sargent of Berea and Mr. and Mrs. Don Cash and Donna Lynn.
Mrs. Lillian Gall of Reading, Ohio, Mrs. Brenda Gallagher of Wyoming, Ohio visited their mother and grandmother Mrs. Bertha Stephens during the weekend. Mrs. Stephen's wasn't feeling very well.

Darwin McGuire spent a few days in Rockcastle County Hospital. We wish him a speedy recovery.
Lewis McGuire's son-in-law, Joe Creech of Paint Lick, is on the sick list. We wish him a speedy recovery.

Mrs. Zella Cromer Austin is a very sick patient in the Berea Hospital.

Mrs. Callie Brown Bullock underwent surgery in the Berea Hospital. We wish for her a speedy recovery.

Dr. and Mrs. Bryon Owens of Somerset surprised their parents Mr. and Mrs. C.B. Owens of Brodhead with a surprise 48th Wedding Anniversary party on Sunday at their home in Somerset.

The friends and family who helped celebrate are Mr. and Mrs. Stephen Owens, Philip Owens, Mrs. Raymond Nunn, Frankie Nunn, Aunt Lou, Mr. and Mrs. Dale Bray, Mr. and Mrs. Harold Jones, Mr. and Mrs. O.C. Meace, Mr. and Mrs. Tom Payne, Mr. and Mrs. Clay Colson and Mr. and Mrs. Ronnie Cash.

Heads of Household Must List Children

Many taxpayers filing as heads of households have unfortunately been needlessly delaying their tax refunds by forgetting to list the names of qualifying dependents or children, the Internal Revenue Service says.

To file as a head of household, a taxpayer must be unmarried or qualify to file as unmarried, and provide more than half the cost of keeping up a home that is the principal home of the taxpayer and the taxpayer's unmarried child (who may be either a dependent or not), or a married child who must be the taxpayer's dependent.

Other qualifying relatives such as uncle, sister, niece, son-in-law, etc., must be the taxpayer's dependents, and must actually live with the taxpayer the entire year. The taxpayer's dependent parents, however, may qualify even though they do not live with the taxpayer. The taxpayer must have paid more than half the cost of keeping up their home in order to qualify for head of household filing status.

To be considered unmarried, the IRS says, one must be single, legally separated, divorced, married but living apart for at least the last six months of the tax year or widowed. Without a child or qualifying dependent, the IRS stressed, unmarried taxpayers are not eligible to file as head of the household, and if they do not qualify as surviving widow or widower with a dependent child, they must file under the single status.

More than 70 percent of the total length of the world's sandy coastline has retreated during recent decades.

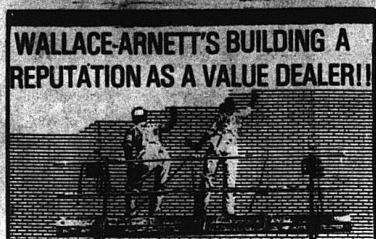

Wallace-Arnett Ford, BEREAS VALUE LEADER!

U.S. 21W & I-75 Berea, Ky.
[606] 986-2393
Open 8:30 a.m. to 7 p.m. Monday thru Friday, Sat. 9 to 6

USED CARS & TRUCKS

12 Mo. - 12,000 Miles Warranty on These Vehicles

- 1985 Mustang GT**, Grey, low mileage, Ford factory Exec. Car, \$10,995 **Now \$9,995.00**
- 1985 1/2 Escort**, Less than 10,000 miles, std. shift, Ford Factory Exec. Car, \$6,995. **Now \$5,995.**
- 1985 Tempo**, Factory Exec. Car, Std. Shift, \$7,495 **Now \$5,995.**

1985 Ford Ranger, black/red, PS, 4 Spd. w/overdrive, AM/FM Cass., sliding rear window, chrome rails, 27,000 miles, wire wheel covers, short wheel base, step bumper, **\$5,995.**

1984 Tempo GL, 4 Dr., Auto, AC, 54,000 miles, one owner, PS/PB, AM/FM Cassette with equalizer, white /Red

1983 Olds Cutlass Supreme, Black and Red, Sharp Car \$6,495. **Now \$5,895.**

1982 Buick Skylark, 4 Dr., Auto, AM/FM, AC, \$2,495

1982 GMC Vandura 25 Conversion Van, Blue, Auto, V8, PS/PB, Dual Air, Tilt, Cruise, AM/FM Cassette, Power Windows and Locks

1981 Datsun 210 SL Station Wagon, 5 Spd., AM/FM Rear Defrost, Silver **\$1,895.**

1981 Dodge 160 Pick-up, 6 Cyl., Std. Shift, \$4,495. **Now \$3,495 or make offer.**

1981 Mercury Lynx, Blue, Std. Shift, \$2,995. **Now \$1,715.**

1981 Toyota Celica GT Liftback, sunroof, fully loaded, std. shift, \$6,495. **Now \$4,995.**

1981 Datsun 280ZX, 2 plus 2, t-tops, new paint, loaded, 5 spd., \$7,995. **Now \$5,995.**

1979 Chevy Monza, less than 50,000 miles, auto, AM/FM Cassette, \$2,295. **Now \$1,895 \$1,295.**

1972 Chevy Cheyenne Pick-up, long bed, gold and white auto, \$2,995. **Now \$1,995, \$1,895.**

Named to "Who's Who" among high school students

Johnny and Donna Harris, twins of Junior and Preda Harris and Barry Bussell, son of Dee and Mary Bussell of Brodhead have been accepted in "Who's Who Among American High School Students." Only 67% of all junior and senior students from our nation's high schools are recognized and honored. These students are to be commended for their achievement.



Donna Harris



Johnny Harris

"Tenderness is passion in repose."
Joseph Joubert



Barry Bussell

Commonwealth of Kentucky 28th Judicial Court Rockcastle Circuit Court
Civil Action File No. 85-CI-179
Merry Poynter PETITIONER
VS: NOTICE OF SALE
John Delmas Poynter RESPONDENT

Pursuant to judgment entered in this action on December 16, 1986 and for the purpose of division of marital property, I will offer for sale at public auction the hereinafter described real personal property.

ON THE PREMISES, LOCATED ON KENTUCKY 461 9 MILES SOUTH OF MT. VERNON FRIDAY, THE 27TH DAY OF FEBRUARY, 1987 COMMENCING AT THE HOUR OF 10:00 A.M.

said real and personal property being described as follows:
Located in Rockcastle County, Kentucky, on the waters of Skaggs Creek, and on Highway No. 461 approximately four and one-half (4 1/2) miles west of U.S. Highway No. 150, and being all of Tract No. 1 of the Loma McMullins Survey as shown on plat of record in Plat Book 1, page 65, in the office of the clerk of the Rockcastle County Court, Mt. Vernon, Kentucky, containing 124.33 acres.

There is excepted from Tract No. 1, approximately one (1) acre of ground and a right of way to the county road as set forth in deed of record in Deed Book 55, page 327, in the office of the clerk of the Rockcastle County Court, Mt. Vernon, Kentucky.
And being property which John D. Poynter and Mary R. Poynter, obtained by deed dated October 29, 1977, recorded in the office of the clerk of the Rockcastle County Court in Deed Book 106, pages 344-346.

And Personal Property As Follows:
1978 Dodge Truck
1975 Vega Automobile
1974 GMC Truck
1965 International Truck
Various items of farm machinery
Various items of household furniture

The property will be sold upon the following terms and conditions:
1. The personal property will be sold on the terms of cash on the day of sale.
2. The real property shall be sold to the highest bidder(s) for cash or for a deposit of ten (10) per cent of the purchase price in cash at the time of sale and balance payable in ninety (90) days. The purchaser shall be required to execute bond with surety thereon, to be approved by the Master Commissioner, for the balance of the purchase price. The bond shall bear interest at the rate of twelve percent (12%) per annum from date until paid, and to remain in full force and effect until the property is fully paid.
3. The purchaser shall have the privilege of paying all of the purchase price in cash or paying the bond before maturity by paying the principal amount thereof together with all interest accrued thereon to the date of said payment.
4. Purchaser(s) shall be responsible for the 1987 property taxes.
5. Purchaser(s) shall have possession of the premises upon complying with the terms of sale and risk of loss of improvements shall thereafter be on the purchaser(s).
6. This sale shall be made subject to all easements, set back lines, restrictions or covenants of record or otherwise.

Robert E. Robinson
Master Commissioner
Rockcastle Circuit Court

NOTICE OF HEARING

To all interested persons, on the 20th day of February, 1987, in the Rockcastle County Courthouse in Mt. Vernon, Ky. at 7 p.m., the Rockcastle County Fiscal Court will hold a hearing and have the first reading of a proposed ordinance regulating solid waste management.

The proposed ordinance pertains to public health, safety and welfare: Regulating storage, collection, transportation, processing and disposal of solid waste; providing for collection and disposal of solid waste; providing a penalty for violation of the provisions of this ordinance and repealing all ordinances in conflict herewith.

The proposed ordinance further establishes the procedure for granting of an "exclusive" franchise to the highest and best bidder for the before-said purposes.

The full text of the proposed ordinance is available for inspection at the county judge/executive's office in the Rockcastle County Courthouse between 8:30 a.m. and 4 p.m., Monday through Friday.

ROCKCASTLE FISCAL COURT
16-2

McBEE DEPT. STORE

Main St. Ph. 256-2751 Mt. Vernon

"Stone Apparel"

[Made in USA]
For Boys & Girls - Sizes 3 Mo. thru ages 16

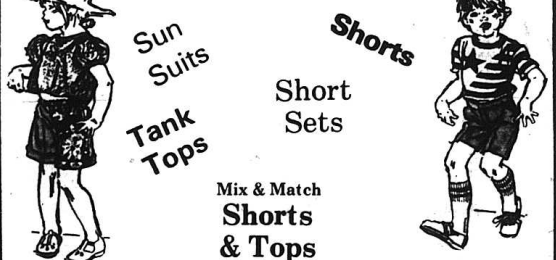

Boys' Jams

Girls' Glam Diggers

Ladies' Spring Dresses

Colorful Spring Flats

CRCC
Board of Directors

Members of the Cedar Rapids Country Club held their annual meeting last Thursday night and elected their board of directors for 1987. Elected President was John Clontz, Doug Brock was elected Vice President and Rick Anderkin was elected Treasurer. During their meeting the board decided to leave all membership dues for 1987 the same as 1986. Above the directors are pictured from left, Larry Travis, Ronnie Brown, John Clontz, Doug Brock, Tommy Parsons, David Pensol, Billy George Griffith, Rick Anderkin and standing behind is Mike Hansel.



Local DAR Chapter met Feb. 10

The Rockcastle Chapter DAR met on the evening of Feb 10 at the home of Mrs. Ed Hunt. Miss Mary Alice Hunt and Miss Virginia Hunt. Mrs. Stephen Owens, Regent, presided with Miss Virginia Hunt at the piano for the National Anthem. Miss Mary Alice Hunt gave the National Defense news, an article concerning the problem of bilingual language in the schools with the coming of many immigrants to America. The writer came to the conclusion that English, the national language should be taught to all the language spoken in the schools and should be taught to all the pupils who do not speak English.

The program was also given by Miss Hunt, the National Defense chairman of the chapter. She told of her visit of West Point, N.Y., the location of the United States Military Academy. She told of her seeing Trophy Point from which, during the Revolutionary War a heavy iron chain was placed beneath the surface of the River to a point on the opposite side to prevent the British from advancing up the river. She said that today we can be a chain of people held together by a common bond of working for the good of our country. She said that we could come to grips with a current disturbing problem by refusing to buy foreign imports and insisting

on the purchase of American made merchandise. Otherwise the balance of trade will be upset and the American product and the American work force will suffer.

The chapter welcomed three prospective members. Mrs. Laura McHargue, Miss Mollie Hamm and Mrs. Sara Fay Hamm. A most pleasant social hour followed the program.



Caffeine reaches its peak stimulant effect two to four hours after it is consumed and may continue to exert its influence for seven hours.

Send a message straight from your heart.

Arrangements for funerals, hospital, home or office. Potted plants and balloons.

Cox Florist
Across from Cox Funeral Home in Mt. Vernon
Ph. 256-3333

*Registered trademark of FTD.

Special Introductory Offer
on
Licensed Reproduction QUILT PATTERNS
from the
"American Museum of Folk Art"
Quilt Collection
All Patterns 90" Wide
100% Cotton
SELECTIONS
*Country School House - Blue
*Lone Star Quilt - Navy
*Lone Star Quilt - Rust
*Maryland Album Quilt - Primary Colors
*Martindale Quilt - Rose

Reg. \$6.99 yd.
Introductory Price \$5.99 yd.
[Thurs., Feb. 19 thru Tues., Feb. 24]
Hiatt's 5 & 10
Main St. 256-2691 Mt. Vernon

Great Meat Buys from your local Save-A-Lot <i>Every Day Low Prices</i>	Porterhouse or T-BONE STEAK 2.89 Lb.
1/4 Pork Loin (9-12 Chops) 1.69 Lb.	Jennie-O TURKEY WIENERS 12 oz. pkg. .59
Seitz Big 8 Jumbo HOT DOGS Lb. Pkg. 1.29	Seitz Meat HOT DOGS 12 oz. .79
Blue Ridge BOLOGNA 1 Lb. Pkg. 1.29	Seitz Beef HOT DOGS 12 oz. pkg. .99
Seitz Thick Sliced Bologna Seitz Meat Bologna SEITZ THIN SLICED BOLOGNA	Seitz Beef Bologna Seitz Garlic Flavor Bologna 1.39 All 1 Lb. Packages
Seitz Pickle Loaf Seitz Variety Pack (Salami, Pickle Loaf, Bologna) 1 Lb. Pkg. 1 Lb. Pkg.	Seitz Spiced Luncheon Loaf Seitz Old Fashion Loaf Seitz Bologna With Cheese 1.39 All 1 Lb. Packages

U.S. 25 South Mt. Vernon
Ph. 256-9811

SAVE-A-LOT
FOOD STORES

EIDL funds available for small businesses in county

Small businesses in 33 Kentucky counties including Rockcastle have been declared eligible for Economic Injury Disaster Loans (EIDL) from the Small Business Administration.

The disaster loans will provide low interest working capital for non-farm, agri-related businesses which are substantially hurt by the 1986 drought.

The loans are designed to help businesses meet current financial obligations, costs incurred by the drought and to pay operating expenses which the business would be able to pay had the drought not occurred.

The loans may also include funds necessary to keep businesses operating until the business returns to normal but the loan may not exceed \$500,000.

Kentucky was hit hard by the summer drought and the effects were felt far beyond the grain and tobacco fields. Many small businesses in Kentucky rely on the health of the agricultural community for their livelihood. These loans should help ease some

of the additional financial burden brought on by the drought," McConnell said.

Many of these counties are the same ones which were declared disaster counties by the U.S. Department of Agriculture last fall.

Deadline for applications is July 20, 1987 for Allen, Barren, Caldwell, Calloway, Casey, Christian, Clinton, Cumberland, Garrard, Graves, Green, Harrison, Laurel, Lincoln, Logan, Madison, McCreary, Metcalfe, Monroe, Russell, Simpson, Todd, Trigg, Warren and Wayne counties. Deadline for application is Sept. 8, 1987 for Bourbon, Hart, Livingston, Nicholas and Rockcastle Counties.

Reward offered for bat killings

A \$500 reward for information leading to the conviction of the person or persons responsible for killing 100 bats in a Bullitt County Cave is being offered by the

American Cave Conservation Association.

Among the slain bats were 66 Indiana bats, which are on the federal endangered species list. The bats were killed in Thornhill Cave (also called Wind Cave) sometime before Jan. 9 of this year. The cave is located about a mile west of Big Spring.

The American Cave Conservation Association offers a standing reward in cases of cave depredation, according to Executive Director Jerry Thornton, Horse Cave.

Anyone with information should contact the Department of Fish and Wildlife Resources at 1-800-25-ALERT or the Louisville office of the U.S. Fish and Wildlife Service at (502) 582-5989.

Christmas trees have become fish attractors

Ever wonder what happens to leftover Christmas trees? At three lakes in Kentucky, unsold trees are now serving as condominiums for fish.

Approximately 250 trees, donated by Hazard High School, were placed in Carr Fork Lake by the Department of Fish and Wildlife Resources as fish attractors. Crappie and most other game fish are attracted to underwater brush piles and an ongoing program of the fish and wildlife department's Division of Fisheries is to collect attractor sites in the state's lakes.

At Clear Creek Lake in Bath County and at Cave Run Lake, District Fisheries Biologist Lew Korman and the U.S. Forest Service cooperated in establishing fish attractors from leftover Christmas trees donated by Jerry Coell of Winchester Plant and Flower.

Fish attractors have also recently been placed in Buckhorn and Dewey lakes, according to Eastern Fisheries District Biologist Ed Carroll who will begin working in the near future with the U.S. Army Corps of Engineers to cut shelves in the steep banks at Fishtrap Lake where discarded wood, equipment trees will be placed as fish attractors. In addition, Rough River Lake is currently being mapped and marked for the placement of 25 attractor sites.

To locate a Department of Fish and Wildlife Resources fish attractor at your favorite lake, look for buoys showing a symbol of a fish approaching a hook. These buoys mark the outer boundaries of the attractor site.

Tips Received Are Income and Must Be Reported

There are a number of jobs in which workers are compensated with tip-tending bar, waiting tables, hair styling and playing music in a band, to name a few. Workers who receive tips must report this money as income on their tax returns, the Internal Revenue Service said.

Those who receive less than \$20 a month in tips must keep their own records and include the total amount of tip income received during the year on their Form 1040, 1040A, or 1040EZ income tax return. It is very important to keep accurate daily records of tips received.

According to IRS, acceptable documentation includes a daily record of tips, copies of restaurant bills and credit charges which contain amounts added by customers as tips. The Internal Revenue Service provides free Publication 1244 which contains Form 4070A, *Employee's Daily Record of Tips*, making tip recording easy.

Workers who earn \$20 or more a month in tips while working for one employer must report the total amount of these tips each month to their employer by the 10th day of the following month. Some employers may require these written reports more than once a month.

The monthly tip report must contain the employee's name, address and social security number. The employer's name and address, the period covered and the total amount of tips must also be in the report, which must be signed and dated by the employee. Free Publication 1244 also contains Form 4070, *Employee's Report of Tips to Employer*, to be used for this purpose. If the employee keeps a daily tip record, it will be that much easier to prepare the monthly report.

Employers are responsible for withholding social security or railroad retirement tax and income tax, the IRS explained. Food and beverage establishments where tipping is customary, and that normally employ more than 10 employees, are required to file an annual report with the IRS. These reports will be used to determine whether employees have been accurately reporting tip incomes.

Free Publication 1244 containing the forms needed for maintaining a daily tip record and preparing monthly reports, and Publication 531, *Reporting Income From Tips*, are available by writing or calling the IRS.

In the 17th Century, Emperor Jehangir owned a total of 2,226,000 carats of pearls, 831,000 carats of emeralds, 376,000 carats of rubies and 276,450 carats of diamonds.

All you have to spring for is \$2.

The Merle Norman Spring Promises Package. Yours for only \$2 with any \$12 minimum purchase of Merle Norman products. Including a Cleansing Bar with Sponge, Fresh 'N Fair Skin Freshener, Moisture Lotion, Lip Stay and Performance Lipstick. It's everything you need to face up to spring beautifully.

This offer is only good while supplies last, from February 10th to March 31st. Bring this ad into one of the following Merle Norman Studios. Limit one per customer.

Women to Women
MERLE NORMAN

MERLE NORMAN
Carnaby Square London, Ky.

BIG CLOSE-OUT SALE

TAPPAN

REFRIGERATORS



MODEL 96-2076-00-23-66 White Only
All new 20 1 cubic ft. side by side **\$689⁵⁰**

[2 Left In Stock]



MODEL 96-1976-00-23-66
New 18.6 cubic ft.

[2 Left]
White or Almond
\$599



MODEL 96-1546-00-23-66
14.8 cubic ft.

[1 Left]
White Only
\$499



30-INCH SLIDE-IN
ELECTRIC RANGES White Only
[1 Left] **\$249**

Full Size Microwaves

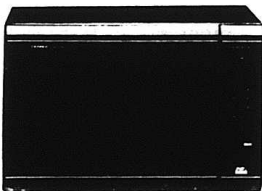

111 Tappan 1.3 Cu. Ft. Microwave Oven
with Top N-Touch Controls

Sugg. Ret. \$369.95
NOW **\$275⁰⁰**

- 650 watts of cooking power
- 1000-watt browning element
- Solid State touch controls
- Flexible 2 stage memory, 10 cooking speeds

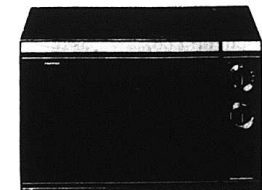

141 Tappan 1.3 Cu. Ft. Microwave Oven
with Browning Element

Sugg. Ret. \$329.95
NOW **\$255**

- 650 watts of cooking power
- 1000-watt browning element
- 35-minute, 2-speed timer

John's Appliance a Western Auto

Sales Center
Main St., Mt. Vernon, Pk. 236-6884

Convenient Food Mart

<p>In Mt. Vernon: Richmond St. In Brodhead: U.S. Hwy. #150 Prices Effective February 16-March 1</p> <p> Diet Pepsi Mt. Dew Slice Pepsi Free Diet Pepsi Free 16 OZ. RETURNABLES \$1.68 Plus Deposit Warm or Cold </p>	<p> Fritos Corn Chips \$1.59 1.89 SIZE </p>	<p> Kay's Cookies N Creme Sandwiches \$1.39 4 PACK </p>
<p> Banquet T.V. Dinners .99 </p>	<p> Fischer's Wieners 99 12 OZ. </p>	
<p> Colonial Sugar 1.68 </p>	<p> Webber's Sausage 2 Lb. Roll 2.99 </p>	<p> Fischer's Mellwood Bacon 1.69 Lb. Pkg. </p>
<p> Paper Towels .48 </p>	<p> Webber's Sausage & Biscuits 6 pk. .99 </p>	<p> Webber's PIZZA 2/4.99 </p>
<p> Trail Blazer DOG FOOD 3.29 </p>	<p> Ruffles POTATO CHIPS .99 </p>	<p> Fresh Doughnuts made each morning. [Mt. Vernon only] Tropicana Orange Juice 1/2 Gal. Ctn. 1.39 </p>
<p> Debbie Dish Detergent .69 </p>	<p> Zesta Crackers .89 </p>	<p> Produce Bananas 3 Lb. .88 LETTUCE 2/1.00 Potatoes 20 Lb. 1.99 Med. Eggs Doz. .59 </p>
<p> Shedd's Tumblers 8 oz. 2/79 </p>	<p> White Lily Pl. or SR FLOUR 5 Lb. .99 </p>	

CLASSIFIED ADS

SURE TO GET RESULTS

CLASSIFIED RATES

Local Rates - 8¢ per word, minimum \$2
Card of Thanks - 5¢ per word, minimum \$2
In Memoriam - 5¢ per word, minimum \$2
Display Classifieds - \$2 per inch, minimum \$3
 CLASSIFIEDS PAID IN ADVANCE
Deadline for Classifieds is Monday at 4 p.m.

FOR SALE

FOR SALE: Good building lots near Mt. Vernon Elementary School. Contact Jack or Judy Lawless. 256-4736. 39xntf

FOR SALE: 22 acres, more or less, in Pine Hill area. For more information, call 256-9465 after 3:30 p.m. 12xntf

FOR SALE: 3 bedroom, 1 1/2 bath, 65x12 mobile home, all underpinning, meter box, pole, porch jobs. Take over payments. Call 256-3139 after 3:30. 15xntf

FOR SALE: 14x65 mobile home. Will deliver and set up. Guaranteed. 864-5127. 16x2p

Call Classifieds to 256-2244 by noon Monday

T. Daugherty Construction

General Hauling

- *Top Soil
- *Fill Dirt
- *Creek Rock
- *White Rock
- Dozer Work**
- *Water Lines
- *Basements Dug

General Construction Work
Ph. 256-5432
 14xntf

JIM'S

BODY SHOP USED CARS
 U.S. 25 South Mt. Vernon
24 HOUR WRECKER SERVICE
 Phone 256-5510
 After 5 p.m. Ph. 256-5539
 Insurance Est. Welcome

APPLIANCE OUTLET

Reconditioned used electric stoves - Washers & Dryers - Refrigerators - TV's. All guaranteed to work.
Located on Main St. across street from The Bank of Mt. Vernon.

DAVID'S TIRE CENTER

Hwy. 150 Brodhead

BATTERY SALE

6 Year - \$40.50 5 Year - \$38.50
 4 Year - \$33.95 3 Year - \$31.50

TIRE SALE

Cordovan All-Season By Kelley Springfield

P-155-13	\$37.81
P-165-13	\$38.37
P-175-13	\$40.24
P-185-13	\$40.54
P-195-14	\$43.32
P-205-14	\$46.26
P-215-14	\$48.09
215-15	\$49.29
225-15	\$50.43
235-15	\$53.11

Mounted - Balanced - New Stem - Road Hazard Warranty
Big Selection of Used Tires & Recaps
 Sizes 13", 14", 15", 16", 16.5"
 & Used Truck Tires

24 HOUR WRECKER SERVICE

"Small or Large - We Tow Them All"

DAYS 758-8521
DAVID THOMPSON, OWNER-OPERATOR

FOR SALE: Need a good home? 3 bedrooms with living room, kitchen, bathroom, nice big yard, good big garden, shade trees, outbuilding, city water and sewer. On Fairground Hill. Call 256-4592 or 256-4986. 16x1p

Miscellaneous

Metall Building Sale: Highest quality, residential and agricultural buildings. Lowest mill direct prices anywhere. Post frame or all steel custom package or completely erected. Local dealer. Call 256-2679, mornings best. 10xntf

Bob's Wholesale Tires: Remington All-Season Radials, All 13" Radials, \$29.95. All 14" Radials, \$36.95. All 15" Radials, \$39.95. Across from P.O. on Chestnut St in Berea. 986-2448. 14xntf

FOR SALE: Baldwin console organ. For more information, call 256-5068. 14xntf

FOR SALE: Purebred Charolais bull. Call 8 a.m. to 5 p.m., 256-2666 or see Clyde Payne. 14x8

FOR SALE: Hay, orchard grass and clover mixed. \$1.50 per bale. Large round bales of oats, \$20 per bale. See George Powell or call 256-5643. 15x3p

FOR SALE: Reconditioned used washers and dryers, electric stoves, TV's, refrigerators Guaranteed. Located on Main Street across street from The Bank of Mt. Vernon Appliance Outlet Store. 10x1p

POLE BUILDINGS: 26'x45'x9' eave, one 10'x8' and slider and one walk door, painted steel roof.

DECORATOR CAKES

Will Bake Any Kind of Cake For You
Margaret Owens
 256-5533

DEE HOPKINS CONSTRUCTION

The Total House Doctor Special!! 50% Discount on Seamless gutters. Downspouts & Shutters on Re-Roof or Siding Work
 Remodeling work of all kinds
 *Room Additions
 *Baths & Kitchens
 *Garages
 *Masonry Work
 *Siding Aluminum, Vinyl (colors available)
 *Storm Windows & Doors
 *Downspouts & Gutters
 LIFETIME GUARANTEE ON VINYL SIDING
 Attention
 Senior Citizens & Churches
 10% Discount on all work Year Around
 Try our prices before buying. For free estimates call
 Dee at 606 758 9261
 Route 1, Box 724 Brodhead, Ky.
 20 YEARS EXPERIENCE

GRAY Construction Co.

Backhoe Service
 Septic Tanks Installed & Repaired
 Excavating for Water & Sewer Lines
 Top Soil & Fill Dirt
 Dump Truck Service
 junior gray, OWNER
 [Permit 202-3]
 Mt. Vernon, Ky.
 ph. 256-4301

ROBO

UNDER NEW MANAGEMENT
 JUNIOR GRAY
 Get your car professionally hand waxed and cleaned - inside and out while you work. Pick-up and delivery.
Call 256-4301
 47xntf

and sides, completely erected, tax included, \$4,977. Other sizes available. Blitz Builders, Inc., 1-800-428-4009. 17x2p

Bruner's Annual February Frame Sale. Entire stock, 25% off. Over 100 frames, 50% off. Class and mats, 25% off. Bruner Studios, 209 Short St., Berea, 986-4961. 15x4

FOR SALE: Wood, \$25 rick. Call 256-5403. 15x4

MOBILE HOME SPECIAL FINANCING 3.99%

Now! For a Limited Time Special Interest Rates are available on all RFD Homes. Let us show you how to save \$3,581.60 in interest on a new RFD Home. (Based on a double wide selling for \$350,000.00)

NEW SINGLE WIDES OR DOUBLE WIDES QUALIFY
 HUNDREDS OF FLOOR PLANS TO CHOOSE FROM
 Design Your Own Home
 VISIT ANY OF OUR SALES CENTERS TODAY

DON'T DELAY - THIS IS A ONE TIME OPPORTUNITY

AMERICAN HOMES
 153 New Circle Rd.
 Lexington, KY 40503
 (606) 293-2637
 144 - Van Meter Road
 Winchester, KY 40391
 (606) 245-2222
 240 Eastern Bypass
 Richmond, KY 40475
 (606) 623-1555
 The Leader in Manufactured Housing

FOR SALE: Floor model stereo, nice piece of furniture. 950, 256-4738. 16x1p

FOR SALE: Pink prom dress, floor length, size 5 256-4668 after 6 p.m. 16x2

FOR SALE: Hay, call 364 5656 or 364 5107. 16x4p

FOR SALE: Riding lawn mower, 2 tillers, weed eater, diamond ring and Kajak swimming pool. Also, 1976 Buick. These can be seen at Cable's Store on Rt 70 Call 758 8806 after 6 p.m. 17x1

FOR SALE: Purebred Hereford bull, nice, 3 1/2 years old, long tail gentle. 50' pound. 256-4267

FOR SALE: Men's Aigner jacket, size 18, \$95 and 2 pair goddess lamps. \$85. Call 256-5336. 17x1

POLE BUILDINGS: 114'x30'x8' completely erected. [1] 12'x8' end

Rockcastle Satellite Sales & Service

Complete satellite systems installed, Service, and update existing systems.
CHARLES MILLER
 256-5322

Don's Plumbing Repair QUALITY WORK REASONABLE RATES 256-3159



Parking Blocks-6' JACK'S Concrete Tanks
 Ph. 256-4363
 256-2580 after 5 p.m.
SEPTIC TANKS
 Sales and Service
 750 Gal. - 1,000 Gal.
 Distribution Boxes
 1,000 Gal. Water
 Distribution Tanks

FOR RENT: Furnished apartment, \$250 per month, includes water, electric, heat and cable TV. Also have office building, good for small business. Call 256-2444. 14xntf

FOR SALE: Prints of Mt. Vernon Elementary School, painted by Barbara Owens, \$20. If interested, call 758-8883. 17x1p

Motor Vehicles

FOR SALE: 1980 Pontiac, V6 engine and transmission, 58,000 miles. \$350. Parting out 1971 Ford Fairmont, good parts. 256-4267.

FOR SALE: 350 Chevrolet engine, one Chevrolet automatic transmission. Good condition. Call 256-2542. 17x2p

FOR SALE: 1974 Jeep pickup, 4x4, contact Larry Carter, 256-2604 or 256-5156. 16x2p

FOR SALE: 1984 Toyota pickup, good condition, 41,000 miles. Call 256-5278. 16x2

For Rent

FOR RENT: 2 commercial buildings on Main St. Rent is \$200 and \$160 per month. Also, 1 apt. on Main St., \$160 per month. Call 256-5041. 16x2

FOR RENT: Trailer lot on Maple Grove Rd. next to school. \$35 per month. Call 256-4965. 17x1

FOR RENT: 1 bedroom trailer Call 256-3221. 17x1

FOR RENT: 3 bedroom house with 1 1/2 bath, electric heat, in town. Call 256-4025. 17x2p

Tri-County Welding Portable - Shop Custom 453-2144

Telephone Installation Training

Lake Cumberland ADD has approved an 8-week training program in installation and repair of residential phone systems. Students will learn to climb poles, run drop wire, install protectors, ground and test line function. Stipends are available for transportation and maintenance. Must be JTPA eligible. Contact your nearest employment services office or call **C & C Training Center at 606-256-5744** for enrollment information. Classes are scheduled to begin March 2, 1987. 17x2

TV'S

VCR'S



FREE UHF Antenna with purchase of 25" color TV or VCR.
Eaton Electronics
 Spring Street Mt. Vernon (Behind the Bank)
 256-4314
 Factory Authorized Sales and Service

Tri-County Sanitation

- *Septic Tank Cleaning
 - *Certified Installer
 - *Grease Trap
 - *On-Site Sewage Systems
 - *Treatment Plants
 - *Plumbing Repair
 - *Portable Toilet Rental
 - *Licensed and Bonded
- 453-2144**

Permit No. 2027
 License No. KBHS 24948

Real Estate For Sale

41 Acre Farm w/5 bedrooms, 2 baths, lots of timber, very private. Make offer or will consider renting. 986-1250 6 188c

25 Acre Farm brick home 4 bedrooms, 1 bath, tobacco base, beautiful view, good soil, mostly billings. barn, several storage buildings. Mid 40's. 986-9414 6 211c

19 1/2 Acres, lots of good timber, good location. 986-2190 6 214

Practically new 3 Bedroom Brick with one acre. Really good condition. Reduced to 30's. 986-1410, 24-36

You Need To See This Nice Brick Home! 4 bedrooms, 1 1/2 baths on 1 acre, almost 2,000 sq. ft. of living space. Good neighborhood, very private. Priced in the 50's. 986-1950, 25-42.

Cute Little 2 Bedroom Home on nice big fenced-in lot, right on Druther's back door. You will love it. A hop and a jump to town and Renfro. 986-1250, 6-210.

For Quick Sale Near two story brick, 4 years old, 5 bedrooms, 2 baths, 3 acres. Only \$30,000. 986-8139 6 207c

Lot on beautiful lake. 986-1950 25 6

24 Acres: Woods and pasture, big spring, city water available. Buy it and sell six 4 acre tracts for mobile home or houses. Invest in the profit. 986-9414 6 208

Priced To Sell: Near Berea. Brick ranch, 3 bedrooms, fenced-in lot, large living room. A real bargain. \$38,000. 986-1250, 13-198

Beauty In The Woods: On Rd. 1505. Extremely modern home w/ acres of woodlands. Many amenities. Just 7 miles from Berea on blacktop road. See to believe. 986-8139, 22-82

Tiny Lot For A Tiny Shop: With 175 ft. road frontage on US 25, just as you go into Mt. Vernon. Make us an offer and start you a little business. Perhaps a beauty shop or shoe repair shop. 986-1250, 6-209.

Don Foster & Associates Better Homes & Gardens 986-8401