

Obituaries

Cromer

Mrs. Polly Cromer, 84, of Sand Springs, died April 12, 1987 at her home.

She was born in Pulaski County Aug. 9, 1902, the daughter of the late Jim and Maggie French Phelps. She was a member of the Blue Springs Church of Christ.

She is survived by three daughters, Mrs. Rosella Wallen and Mrs. Leora Renner, both of West Chester, Ohio, and Mrs. Maggie Mink of Sand Springs; two step daughters, Mrs. Ethel Chaney of Somerset and Mrs.

Ruth Taylor of East Bernstadt; a sister, Mrs. Mae Whitaker of Mt. Vernon. Also surviving are six grandchildren and three great-grandchildren. Four brothers are deceased: George Phelps, Charlie Phelps, Fourth Phelps and Richard Phelps.

She was preceded in death by her first husband, Logan Baker, who died in 1952 and her second husband, Henry Cromer who died in 1968.

Services were conducted Apr. 14 at Dowell and Martin Funeral Home by Bro. Zade McClure. Burial was in the Phelps Cemetery.

Burialbearers were: Mike Stewart, Stanley Lewis, Larry Renner, Gary Renner, David Whitaker and Raymond Phelps.

Riddle

James Oscar Riddle, 55, of Covington, died Apr. 11, 1987 in a Fort Thomas Hospital.

A native of Rockcastle County, he was a bus driver in Jefferson County and a member of the Bible Baptist Church in Mt. Vernon.

He is survived by two sons, Danny and Jimmy Riddle both of Covington; two daughters, Janet Riddle of Covington and Tammy Vega of Tampa, Fla.; a sister, Irene Hanson of California and four grandchildren.

Services were held Apr. 14 at Wray Funeral Home in Berea with Bro. Don Stayton officiating. Burial was in Riddle Cemetery in Rockcastle County.

Brooks

Ernest Brooks, 46, of Berea, and formerly of Copper Creek, died Apr. 13, 1987 at the Central Baptist Hospital in Lexington.

He was born in Garrard County May 22, 1940, the son of Charles and Bessie Peters Brooks. He was a member of the Gethsemane Baptist Church in Berea, a veteran of the Navy and a member of the Russell County Lions Club.

Besides his parents, Charles and Bessie Brooks of Copper Creek, he is survived by his wife Janet Cole Brooks; a son, Charles Brooks, and a daughter, Beth Ann Brooks, all of Berea; a brother Ralph Brooks of Lawrenceburg and two sisters Edith Burdette of Brodhead and Pauline McGuire of Crab Orchard.

Services were to be conducted Thursday (today) at Reppert Funeral Home in Berea by Bro. Robert Taylor. Burial was in the Scaffold Cane Cemetery.

Madden

Ed Madden, 80 of Copper Creek, died Apr. 14, 1987 at the Rockcastle County Hospital.

Arrangements are incomplete at Dowell and Martin Funeral Home.

"SCHOLARSHIPS"

[Cont. From B-2]

Higher Education Act of 1985, but was not filed until this spring, states had to develop their criteria and procedures under the act's

general guidelines immediately for 1987 seniors, McDonald said. The states share \$2 million a year for four years under the program.

Scholarship guidelines, selection criteria and application forms developed by the Kentucky Department of Education have been sent to all public high school guidance counselors, all private school principals, and regional vocational school principals and counselors. The Lincoln Foundation, NAACT chapters, and the Urban League have also been mailed information, in an effort to encourage minority applicants.

New recipients of a high school equivalency diploma (GED) and students successfully completing secondary vocational programs or planning to attend accredited vocational schools are urged to apply.

"This scholarship program is designed to include all the students who might have left out of traditional honors scholarships," McDonald stressed, including good students whose jobs might have made top grades difficult to obtain but who have shown outstanding leadership qualities and academic or vocational potential at work and in their communities.

A scholarship committee appointed by Superintendent McDonald will select recipients based on numerically weighted acade-

The Mt. Vernon signal Thursday, April 16, 1987 P-85

mic, vocational, and leadership qualities. The committee will include a school board member and a parent as well as an administrator or counselor from a high school, a vocational school, and a post-secondary institution. Scholarship recipients will be notified May 11, and a presentation ceremony is scheduled for May 21.

SHEPHERD'S
Home Furnishings

FINAL 4 DAYS
Ends Saturday

18 MONTHS TO PAY

NO INTEREST

On A \$300 Purchase Or More
5% Down With Approved Credit

MIDWAY BETWEEN RICHMOND AND BEREA ON U.S. 25
9:30 - 6:00 Mon. - Sat. **624-0852** Friday Night Till 8 P.M.

Dowell & Martin MONUMENTS

"Quality Stones at Affordable Prices"

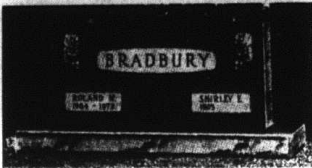

Dowell & Martin

FUNERAL HOME

Mt. Vernon, Kentucky 40456 Telephone 256-2991
Billy Dowell Roy Martin

This is your invitation to a

GOSPEL MEETING

Providence Church of Christ

April 19 - 24

Sunday: 10:00; 10:35 A.M. & 7:00 P.M.
Weekday Services: 7:30 P.M.
Radio: WRVK, Sunday at 8:00 A.M.

J.T. Smith, Evangelist
EVERYONE WELCOME

For Further Information, Call 256-5557

FRESH Flowers FOR EASTER

*Potted Plants

*Corsages



This Easter, a big, beautiful centerpiece is just a phone call away! Just pick up the phone and tell us what your favorite flowers are. We'll arrange the rest!

Sparks Flower Shop
W. Main St. 256-2485 Mt. Vernon

CROMER'S AUTO SALES

Mt. Vernon, Ky. - 256-3221

Open Monday thru Friday 9 to 7 Saturday 9 to 5



Home
758-4146
Work
256-3221

Harris Burton



WEEKLY SPECIAL!

1985 PONTIAC 6000 Real clean car. Payments as low as \$117.66 with approved credit and down payment 9.45 interest rate. Service contract available.

Harris welcomes all past customers and friends to come by and browse.

FRANKLIN'S



West Gate Center

Ph. 256-5614

Your
Easter Bunny Headquarters
"CUSTOM-MADE BASKETS"
OPEN EASTER 12 - 6



EASTER BASKETS

3 1/4 OZ. BASKET

3.99 each

5 1/4 OZ. BASKET

5.99 each

7 1/4 OZ. BASKET

8.99 each

Brighten the Easter holidays for your loved ones with these baskets. Toys, games, candies, wrapped in cellophane.



UMBRELLA STROLLER

\$15.

Folds and carries like an umbrella. Best construction, safety strap, nylon seat and covered handles.

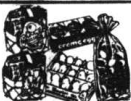

EASTER CANDY ASSORTMENT

10 ct. Mini Eggs
12 ct. Candy Corn
12 ct. Marshmallows
12 ct. Butter Cakes
12 ct. Assorted
Peppermint
Peppermint
Peppermint

\$1

rebate
SALE \$1.99
REG. \$2.99
\$1.00
All-Season Green for houseplants.



EASTER GRASS

2 OZ. BAG

49¢

Assorted colored cellophane grass-temperatures. Decorative for Easter baskets.



60 Watt

75 Watt

100 Watt

MASTERBILT® LIGHT BULBS

• 60 WATT

• 75 WATT

• 100 WATT

\$1 PKG. OF 4

Economy saving 4 pack. Take your pick. Stock up now and save value 1.99 ea.

ITEM OF THE MONTH

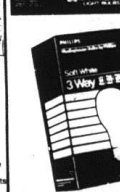

WESTINGHOUSE 3-WAY, LIGHT WHITE LIGHT BULBS

2 \$3

for 50-100-150 Watt Value 2.49 each



petalove, baby products

HEALTH AND BEAUTY AIDS

\$1

• Petalove Baby Swabs
• 200 ct. Cotton Swabs
• 54 ct. Baby Powders
• Young 'n' Free Baby Lotion 18 oz.
• 12 oz. Baby Cream
• Tussy Diapering Cream
• Stick & Hair Oil
• Petalove Baby Lotion
• Baby Oil 18 oz.
• Deodorant Baby Powder 13 oz.



VINYL TABLECLOTH

Assorted colors

2.99 each

6 PR. PK. SOCKS

4.99 each

3.99 each

12 ct. Baby Wipes

12 ct. Baby Wipes

12 ct. Baby Wipes



BAMBOO BASKETS

\$2.00 each

Fill your own gift baskets and start with your choice of colorful vinyl or bamboo. Sure to make someone happy.

Ramblings...

By: perlina m. anderkin

I happened onto a movie Tuesday night, after watching the Reds beat the Braves, and suddenly I was transported back in time 30 years. I was 15 again and madly in love with Jeff Chandler.

I can remember pliasering my small bedroom with pictures of Jeff Chandler cut from movie magazines. I loved his cleft chin, his iron gray curly hair, the way the muscle in his jaw worked as he spoke in that beautiful voice.

It costs 15 cents to get into the movie in Versailles in those days and I always got my money's worth when one of Jeff Chandler's movies was on. The theatre owners didn't care how many features you sat through so the only thing that would pull me out was the knowledge that Mom didn't share my lust for Jeff Chandler and it wouldn't serve as a viable excuse for being gone to a 2 hour movie more than 6 hours.

When he died, relatively young, my world was devastated for at least one day. It wasn't until years later that it finally occurred to me how quickly I recovered from the loss of the "love of my life."

When the movie came on Tuesday night I called my 15 year old Sara into the room so she could share with me the wonder of Jeff Chandler. Strange, it wasn't her, such a wonder to her. She's more the Tom Cruise George Strait type. But their understandable. Each generation must have their own idols. But I must say this

generation's idols can't compare to Jeff Chandler or Clark Gable, (well, George Strait is kind of cute).

If you notice a different type on some stories in this week's paper, it's because we have acquired some new equipment and are having trouble tuning in to the more "advanced technology" the machines represent. I suppose we'll have to give in and call on the \$50 an hour "advanced salesman" to show us how to get any use out of all this wonderful technology.

As most of you know, we also publish the Jackson County Sun and the people in that county constantly amaze me.

They have organizations galore to assist the elderly, the handicapped, the young people, the hungry, etc and one of their latest community projects is a clean-up week. During this time, they are asking for individuals and business people to donate an hour of their time in cleaning up the area around them of litter. They have one of the most modern landfills in this part of the state and maybe in the country and this is an effort to try to get their county clean and keep it that way. It would be a wonderful project for Rockcastle County. Of course the bigger dump sites along the road would take the efforts of a group of people but it could all be worked out perhaps by a civic club. Anyway, it's something to think about with Spring here and maybe with the new garbage system we could enjoy a more beautiful county.

Kendall Seaton pleads guilty to two-count federal indictment

Kendall Seaton, who served as State Director of the Farmers Home Administration (FHA), until his resignation last January, has entered a plea of guilty to conflict of interest charges, according to Louis DeFalaise, United States Attorney for the Eastern District of Kentucky.

Seaton, of Lexington, pled guilty to one count of a two-count indictment returned by a federal grand jury on March 4, 1987.

According to statements made in court by Assistant United States Attorney, John M. Compton, Seaton violated federal conflict of interest statutes when he accepted gifts and other considerations from two contractors engaged in contracts with the FHA.

Assistant United States Attorney Compton advised Judge Reed that among the gifts accepted by Seaton were University of Kentucky football and basketball tickets, Kentucky Derby tickets, and goods and services for Seaton's Lexington home. The contractors allegedly furnished insulation, storm windows, carpet-

ing, built-in book cases, garage door openers, and other items of value for which Seaton did not pay.

According to a plea agreement accepted by Judge Scott Reed and filed in the record of the case, the government will dismiss the remaining count of the indictment. On the charge to which Seaton pled guilty, he faces two years in prison and a \$250,000 fine when he is sentenced on June 2 by Judge Reed.

The investigation of this case was conducted jointly by the Federal Bureau of Investigation and the United States Department of Agriculture.



Coal and diamonds are made of the same chemical element—carbon.

KET call-out success here

Rockcastle County volunteers raised \$2,900 during the Friends of KET County Call-Out, helping KET to raise more than \$600,000 for TeleFund '87.

Under the leadership of KET County Coordinators Mr. and Mrs. John Holbrook, volunteers telephoned residents of Rockcastle to

become members of the Friends of KET. The local telephone campaign was part of KET's TeleFund '87, the network's annual fund-raising campaign. Monies raised, during TeleFund are used for the acquisition and production of weekend and evening programs.

(Cont. to p. 7)

Stewart Fertilizer

U.S. 25 South Mt. Vernon
In Stock

GARDEN SEEDS

(Bulk and Package)

Garden Plants and Flowers

GARDEN SUPPLIES

REAL ESTATE FOR SALE

Farm 115 Acres, 2600 lb. tobacco base, low down pymt., owner financing. Farm is improved w/2 barns, cellar and outbuildings, 2 creeks, 3 springs. Will consider selling in 2 tracts. \$48,000.

REDUCED - Vacant Corner Lot Suitable for mobile home or building site. City water available. Fairground Hill Area. \$2,500.00.

4 Bdrm Home 100 Acres Farm w/28x70 Barn Also has 1,022 lb. tobacco base 1 car detached garage workshop, blacksmith shop, cellar, orchard, 2 ponds. House also has nice kitchen with cabinets, dining area, living room w/wood stove, also fuel oil furnace, bath level yard. Owner will consider trading to a smaller place. \$65,000.

2 Bdrm Brick, 1 1/2 Baths, 1 1/2 Car Garage, 1 3/10 Acres Large foyer, living rm., den, large dining and kitchen with snack bar, range and refrig., w/d hook up, patio, front porch, backstop drive. Exceptionally nice 3 miles from Mt. Vernon on Hwy. 461. Just asking \$9,900.

3 Bdrm Brick w/Basement, Heat Pump, Central AC Nice dining/kitchen, living room, 2 baths, carport, woodburning stove, large lot in Countryside Estates near town/industrial park. \$45,000.

3 Bdrm Stone Home w/Basement Garage, All New Kitchen Cabinets w/oven, range, dishwasher, living room, family room, bath, central air electric, covered patio w/built in Bar B Que. 16x20 bldg w/fluor. other shrubs, paved drive, across from B&O Sporting Goods on Hwy. 468,000.

29 Acre Farm w/Barn 830 Lb Tobacco Base. The property also has a good well and septic systems and nice building sites. Also is ideal for mobile home. Near Rockcastle Speedway. \$12,500.

Minor Wanted Property 30 Acres, New Brick Home and Barn. This lovely home has 2 1/2 bedrooms, 2 baths, parquet entry, huge family room, formal living room, large closets, beautiful kitchen w/walk cabinets, utility room, 2 car attached garage, paved walk and parking area, landscaped, basic tool allotment of 1100. The new car cost less than year, city water, backstop road frontage just off Hwy. 70. \$90,000.00.

New 2 Story, 3 Bdrm., A Frame Overlooking Lake Linville Be the first owner. Enjoy the plush, new carpet, the cozy kitchen w/cabinets, w/d hook up, 1 1/2 baths, large living room, front back decks, balcony, electric heat, steel doors, city water, well insulated, situated on approx. 1/2 acre and adorned with huge oaks. \$31,500.

Furnished, 2 Bdrm. Home - Small Down Payment - Owner Financing Has new kitchen w/walk cabinets, range, refrig., cherry drop leaf table, bath, utility rm with w/d hook up, fuel oil stove, nice carpet. AC, porch, storage bldg. 3 acres. Lanero. \$24,900.

Business Opportunity Grocery Store - Restaurant - Apartment First floor approx. 3500 sq ft. It has groceries, restaurant, hardware. Upstairs a nice, large 2 bdrm apt, w/living room, dining/kitchen, bath, utility room etc. New carpet, oil furnace, wood furnace and central air. Main St., Livingston near Senior Citizens Complex. \$60,000.

REDUCED - New 1987 14x80 3 Bedroom, 2 Full Bath Mobile Home, 1 Acre Lot. Other amenities include living room w/replace, kitchen w/walk cabinets, range, refrigerator, curtains, built-in stereo, electric furnace, storm cellar, garage w/wood burning stove and other outbuildings, front porch, covered patio, paved drive, still under warranty. Must see to appreciate. Near Ex 59 \$31,500.00.

For Sale or Lease Commercial Bldg. 8,040 sq ft. 1 1/2 acre paved lot. Central heat and air cond. Ideal for car dealership, mobile home sales, etc. Formerly Hammond's Market on Hwy. 461.

EVELENE RAINES PROPERTIES

West Main St. Mt. Vernon



EVELENE RAINES, PREA

Broker-Auctioneer
256-5811

Certified Appraiser
256-5811



Roderick J. Tompkins, CPA, left, president of the Kentucky Society of CPAs is shown congratulating Anthony Davidson. Davidson was recognized at a recent awards banquet honoring new CPAs and successful candidates from the November 1986 CPA Examination sponsored by the Kentucky Society of Certified Public Accountants. Mr. Davidson is employed by the CPA firm of Jones, Nale and Mattingly in Frankfort and is a graduate of Eastern Kentucky University. He is the son of Mr. and Mrs. Arnel E. Davidson of Mt. Vernon.

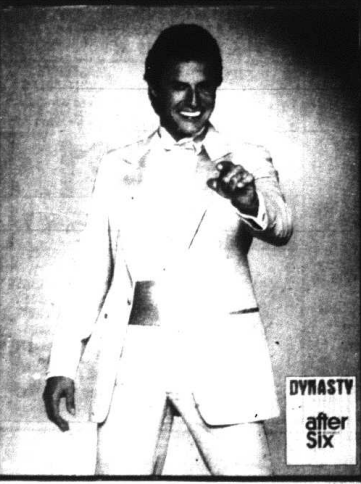

For all your Prom needs!
Contact:
Bargo's Dept. Store
Downtown London, Ky.
864-9611
Monday through Saturday 9 to 5:30
Ask for Millard
Special prices on hats, canes and gloves!
Free hanky!!

<p>2 GAL. INSIDE OR OUTSIDE</p> <p>\$8.99 / 2 Gal</p> <p>800 sq ft exterior latex paint</p>	<p>GARDEN FERTILIZER</p> <p>99¢</p> <p>Rosebud GARDEN FERTILIZER</p>	<p>GARDEN SEEDS</p> <p>20% off</p> <p>All Veg. & Flower</p>
<p>MENS JAMZ</p> <p>\$7.00</p> <p>Many Styles & Colors, Ass't. Sizes</p>	<p>PLAYMATE SWIMWEAR</p> <p>\$10.00</p> <p>All Sizes & Colors, Ass't. Styles, 1 & 2 Piece</p>	<p>TRAILER TIRES</p> <p>\$13.99 Ea.</p> <p>480X8</p> <p>Tire Only, Large Assortment Of Trailer Tires And Acc.</p>
<p>38 CAL. SPECIAL AMMO</p> <p>\$6.99</p> <p>BLASTER</p>	<p>LIFE JACKETS</p> <p>\$4.47 Each</p> <p>Child Youth or Adult</p>	<p>FIRE EXTINGUISHERS</p> <p>\$9.99</p> <p>10 lb. ABC</p>
<p>London Store 9-9 Mon.-Sat. Sunday 12-6 Mt. Vernon Store Mon.-Thurs. 9-4 9-9 Fri.-Sat. 1 Sun. 12-6</p>	<p>Discount John's Store</p> <p>US 25 South London, Ky.</p>	<p>US 25 South Mt. Vernon, Ky.</p> <p>Sale Terms: Cash • Check</p>

GIRL SCOUT MEMORIES

Girl Scouting remembered 1952-54

By: Linda R. Ashley
(Formerly of Rockcastle)
Marshallfield, Ma.

I read Mrs. Coffey's request for any Girl Scout memories so I'd like to share a few of mine.

I was one of the scouts under Mrs. Joyce Henderson from 1952 until 1954. Thanks to Mrs. Henderson for a job well done are long overdue. She gave untiring effort and long hours to preparing good scouting activities for us. She was interested in the whole person, so she attempted to teach us self-discipline and self-worth along with the skills from the scout book. And when I talk to the proper Bostonian doctors with whom I work, I can hear her say, "Linda, the color is yellow, no yella."

We celebrated the 40th anniversary of Girl Scouting in 1952.

I remember Mrs. Landrum helping us, as well as Barbara Davis and Joyce Baker. Once I remember taking a hike to the Henderson home near 461 and 150 Mrs. Landrum was there and taught us about the constellations, using a flashlight to point them out. I still look for Orion and use it to orient myself whenever I move to a new house. We invited the Boy Scouts on that outing and cooked for them. We burned the food and scorched the hot chocolate. They sent us a thank you note with a little cookbook.

I believe Mrs. Ann Henderson also helped with us. I certainly remember sitting on the floor in her home making Christmas wreaths to sell, and there may have been other times when she was there.

Wreaths were only one of the

things we sold. We also sold Girl Scout cookies, but they didn't come in boxes. We baked them ourselves, using "Miss Joyce's" recipe for gundrop cookies, put them in brown lunch bags, and sold them from a table in front of the Mt. Vernon Hotel.

We did several community service projects. We sold poppies for the veterans of foreign wars. We collected for the March of Dimes and other drives. We made things for the Shriners Hospital and Cardinal Hill. Once we made out cards for a T.B. Clinic. Surely

no scouts will have to do that again.

I went on a trip to Mammoth Cave in 1953. We rode a school bus, first to Harrodsburg where we toured the Museum and Fort, then to Bardonia and "My Old Kentucky Home." We got to Mammoth Cave late in the evening. Mrs. Henderson had already ordered our dinner, and we had hot dogs, sauerkraut and kumquat. Someone gave me the key to the wrong room, and when I opened the door, there were already people in it. I was really

frightened. The next day we toured the cave. We took a boat ride on the underground river and sang "Tell Me Why." I thought that was the most beautiful singing I had ever heard because of the way it echoed through the cave. I still have postcards I bought at each stop to add to my post card collection. I started in 1951 and still continue. The strange thing about all this is that I can picture myself in all these places, but I can't remember anyone else who went along on this trip at all, unless it was Nanette Milen.

Another fun time I remember was a hay ride. We went to the old Henderson place which was like a log cabin. We danced the Virginia Reel and other folk dances. I think the Boy Scouts were invited for that, too. Again I can't picture any of the faces there except that I believe Dr. Joe Henderson was

The Mt. Vernon Signal Thursday, April 18, 1987 9-87

takes true dedication to do it. And the girls who choose scouting are to be commended too with pressures to make other choices. (Rewritten by Kathy Coffey)

April 22 is scout leader day

The 75th anniversary celebration of Girl Scouting is an opportunity for our community to publicly recognize the millions of Girl Scout leaders who over the years have invested their time and service in America's most valuable resource - its youth.

Today's Girl Scout leaders are different from the leaders of 1912 when Juliette Gordon Low began Girl Scouting. She (or he) may be an entrepreneur, a single parent, an athlete, or a homemaker. Yet they embody the same ingredient that established Girl Scouting as a community tradition - a commitment to share and explore opportunities with girls.

Girl Scout leaders are special people. They work in partnership with girls to help them develop values and, so doing, they help shape girls' lives. For 75 years, Girl Scout leaders have provided the guidance to help girls grow into competent, resourceful women. And our community has reaped the rewards of their work.

April 22 is Girl Scout Leader's Day.

This newspaper is proud of the Girl Scout leaders who have made personal commitments to help our community's young women. The significant contributions of past generations of Girl Scout adults have made a marked difference in our world, and present-day Girl Scout leaders continue this fine American tradition.

A special thanks to Gaylen Serris, Reba Reynolds, Debra Helton, Charlotte Lowell, Anita, Todd, Kathy Coffey, Iris Parker, Donna Brewer and Regina Hodge.

"KET Fund-Raiser"
[Cont. From 6]

and to aid the network's outreach services including Project Literacy U.S., GED on TV and Dropout Prevention.

In addition to the funds raised by the volunteers, an additional matching community service grant for volunteer time will be awarded to KET by the Corporation for Public Broadcasting.

Rockcastle County Friends of KET urge those who expressed interest in pledging but were undecided on the amount, to mail pledge forms to KET as soon as possible in order to increase the county total.

KET Executive Director O. Leonard Press said, "We are extremely pleased with the record results of this year's fund raising drive. It is particularly gratifying to us when local volunteers give their time and energy to help us in this effort."

U.S. Marine Corp News

Shearer joins

Don Shearer recently joined the United States Marine Corps through the Delayed Entry Program.

Shearer, who is a senior at Rockcastle County High School, will report to active duty at Marine Corps Recruit Depot Parris Island, S.C. in Nov. 87. Shearer, whose parents, Dean and Suiko Shearer, live in Conway joined for the Radio Communications program.

Shearer will undergo 11 weeks of recruit training, to include instruction in drill, first aid general military skills, physical fitness and weapons familiarization.

Upon successful completion of recruit training, Shearer will enjoy 10 days of recruit leave at home and then travel to an assigned duty station for formal training.



LARRY L. STEWART

Marine Private Larry L. Stewart recently graduated from the Marine Corps Recruit Depot, Parris Island, S.C.

Pvt. Stewart, whose parents, Charles and Mary Stewart, live in Mt. Vernon, is a 1986 graduate of Rockcastle County High School and entered the Marine Corps through the Delayed Entry Program in March 1986. Pvt. Stewart reported to active duty at Parris Island in Dec. 1986.

Following 15 days of recruit leave at home, Pvt. Stewart will go on to Camp Lejeune for formal training Advanced Infantry tactics.

TOP GIRL SCOUT COOKIE SELLER



Amber Coffey was again the top Girl Scout cookie seller in Rockcastle County. She sold 282 boxes of cookies. She is in the 2nd grade at Roundstone School and is a Brownie Scout of Troop 1079. Her troop also did great in selling the most cookies. Their goal was 1,000 boxes and they sold 1,097 boxes. Their leader Mrs. Kathy Coffey also Amber's mom was very proud of all of them.

For their effort they are having a Skating Party and plan to go to Show Biz Pizza. This year Amber has a few people she would like to thank. A big special thanks to her aunt and uncle Mr. and Mrs. Charlie Albright of Brookhead, Charlene Eaton of Mt. Vernon and of course her mom and dad Mr. and Mrs. Thomas W. Coffey of Conway.

Amber received a Super Troopster 1912 1987 Backpack for her award.



Not all conservation efforts are in the wild. The peregrine falcon, an endangered species, was introduced successfully into several cities in the U.S., where it could nest on building ledges and prey on the large pigeon population.

FRIDAY NIGHT PRIME RIB SPECIAL

Prime Rib, Baked Potato and Salad Bar \$8.95

Rockcastle Steak House

OPEN 7 DAYS A WEEK

7:00 a.m. - 9:00 p.m. Sunday - Thursday

7:00 a.m. to 10:00 p.m. Friday and Saturday

SPRING SALE

Extended until April 18th at Jack's S&T

Trustworthy Hdw.

Williams St. 256-4363 Mt. Vernon

Auction

of Mr. and Mrs. Roger Bray's BEDFORD STONE HOME and LOT Friday, April 17, 1987 6:30 p.m. Located on Floyd Street - Mt. Vernon, Ky.

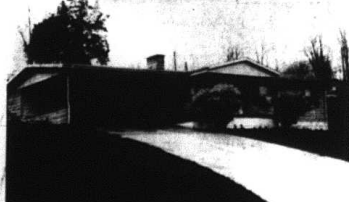

LOCATION: Turn off U.S. 25 at Carter's Market and follow auction signs to the property.

Mr. and Mrs. Bray have purchased a home in the country and will soon be moving and have authorized our firm to offer this property for the high dollar.

This lovely bedford stone home is only ten years old. It has approximately 1,200 sq. ft. with kitchen/dining room combination, living room, 3 bedrooms, bath and utility room. Other amenities include: a two car carport, a patio, storm doors and windows, built-in oven and range, washer/dryer hook-up, wall to wall carpet and electric baseboard heat.

It is situated on a large lot measuring approximately 1/2 acre with city water and sewer. It also has a TV satellite system.

Auctioneer's Note: If you are in the market for a good home in town, be sure to look this one over.

TERMS: 20% down day of sale and balance in 30 days with delivery of deed. For additional information, contact the sellers, Mr. and Mrs. Roger Bray at 256-4447 or the selling agents:

Ford Realty & Auction Co.

REALTOR/AUCTIONEER SAM FORD DANNY FORD ROY ADAMS

AUCTIONEERS JERRY HAM WILLARD BULLOCK GEE STEWART APP. AUCTIONEERS BOB TODD

Mt. Vernon, Ky. Phone 256-4545 Somerset, Ky. Phone 679-2212 Kentucky Toll Free No. 1-800-435-5454



Use your Home Equity for those big expenses

See us for a Home Equity Loan now.



For Information Ask For

Jess Bullock

BMV THE BANK OF MT. VERNON
P.O. Box 157 MT. VERNON, KY. 40456 806-258-8141

MEMBER FDIC

Reunion for Upward Bound

The Berea College Upward Bound program, soon to begin its 21st summer, is planning a special reunion for all former students and staff.

Students and staff in the first program in 1967 will attend a banquet and program on the evening of July 34. On July 25, all former students and staff are being invited back to campus for a special day-long program.

students are urged to contact the Upward Bound office to inform the staff of their current addresses. The number is 858-9341, ext. 6222. The address is Berea College Upward Bound, CPO 2295, Berea, Ky. 40404.

\$100,000 available to assist projects

A total of \$100,000 will be available to assist projects that demonstrate the state's rich heritage in the fiscal year that begins in July, the Kentucky Heritage Council announces.

The total of grants in each of three categories will be: \$60,000 for restoration/rehabilitation projects; \$25,000 for archeology projects; and \$15,000 for education programs such as publications

and audio-visual presentations. Applicants must fulfill four general grant requirements: All grants must be matched 50/50. The local match may be cash or in-kind services.



REAL ESTATE TO GO SALE

Commercial Properties

RESTAURANT - South of Mt. Vernon - Boone Trail. Owners have other business interest operating profitably. This restaurant has 1920 square feet with all new modern facilities and equipment inventory.

ESTABLISHED BUSINESS - 1/2 mile out of Mt. Vernon. 50x80 garage building with front and alignment, radiator shop, computer wheel balancer, rotor and drum lathe, air compressor, floor hoist, jacks, battery charger, stands, work benches and all free furniture. \$92,000.00 L16

COMMERCIAL BUILDING AND LOT - Just off Main Street. Large warehouse type building with 19000 square feet, good entrance access, ideal for small manufacturer or storage building. Plus large extra lot with ample parking. \$150,000.00 P29

COMMERCIAL PROPERTY - 6 miles north of London on 25 containing approximately 2 1/2 acres. Improved with 4 multi-purpose uses. Property is ideal for most any type commercial venture. \$154,900.00 P20

COMMERCIAL BUILDING AND LOT - South of Mt. Vernon on US 25 Building and business. Walk-out deal. Rockcastle Roller Rink. Although the building is being utilized as a skating rink, it could be adapted to most any type commercial business. 70x125. Records available to qualified prospects. \$185,000.00 M18

COMMERCIAL BUILDING - West Main Street in Mt. Vernon. Could be used for several types of small businesses or adapted to office space very easily. \$6,900.00 G1

COMMERCIAL BUILDING - Main Street in Broadhead. Has approx. 4500 square feet, city water, new floor being utilized as a furniture store. \$21,500.00 K4

GROCERY BUSINESS AND LIVING QUARTERS - Known as the Calloway Market. Owners want to move, say sale! The living quarters has living room, kitchen, dining room combination, 3 bedrooms and bath. The store is complete with fixtures and equipment and additional storage. Ideal for the individual wanting extra income. \$24,900.00 M18

Commercial Building Located on US 25 at Conway. 29x40. On large lot. \$9,500.00 S7

COMMERCIAL PROPERTY - In Mt. Vernon. Known as the One-Stop Market. Ideal for service station, convenience type store. \$68,000.00 P5

NEAR BROADHEAD-Negro Creek The old Negro Creek School Building with 1 acre. The building has been remodeled and has an apartment with living room, kitchen, 2 bedrooms and a bath. Also another large room that could be turned into an apartment. All for only \$10,500. T4

Farms and Acreage

3 ACRES - Lake Linsville Good building sites. \$8,900.00 N9

62 ACRES - more or less of an undeveloped hill land. Ideal for a get-away or recreation. Good hunting. Close to river. Good fishing. \$9,900.00 B2

SALE PENDING

118 ACRES - Chestnut Ridge section of Rockcastle County. Undeveloped land. \$17,700.00 P21

150 ACRES - 1 1/2 ch 3 bedrooms, 2 1/2 baths, private. \$19,500.00 S1

190 ACRES - Chestnut Ridge/Sand Hill section of Rockcastle County. Undeveloped land. \$28,500.00 F4

100 ACRES - 1 mile off US 25 on the Orlando Road. 900 lb. tobacco barn, frame house with 3 bedrooms, living room, kitchen and bath. Also has washer/dryer hook-up. electric heat. \$34,900.00 D4

46 ACRE FARM - Between Crab Orchard and Stanford near the William Whitley House. Ideal building site, tobacco barn, approximately 900 lb. tobacco barn, springs, creek. \$35,000.00 R14

240 ACRES - Skages Creek Road. Approx. 2700 lbs. tobacco barn, 2 barns, 1 tobacco and 1 tobacco and stock barn, 4 room house in need of repairs, garage, timber lots of firewood and more oak. Reduced! \$53,500.00 R16

413 ACRES - Old Broadhead Mt. Vernon Road. Includes house, barn, new equipment building, grain bins and silos. \$40,000.00 J5

42 Acre Farm - near city limits of Mt. Vernon. Most all of which is in grass. One of the best has and stock barn on ground and also a tobacco barn. 2000 sq. ft. of road frontage. City water 2 ponds and a good small house. Finis county living at its best. The property also has development potential. \$44,900.00 R4

70 Acres - more or less near Hwy. 1004 only 1/2 mile from 175. Approx. 35 acres cleared land, 1.634 lb. tobacco barn, 30x40 stock barn, 36x48 tobacco barn and city water available. Priced at \$37,500. S6

200 Acres - located between Broadhead and Crab Orchard. Approx. 100 acres is pasture land and 100 acres hill land. All for \$33,900. S8

100 Acres - more or less near Blue Springs. 3 room house, barn. 1000 lbs tobacco barn. Private. \$32,900. S3

12 surveyed acres with privacy Located in the Orlando Section. Great building sites. Priced at only \$6,500. S12

Average Jobatta Section 153 acres owned and woods. Surveys description 700 lb. tobacco barn. Private. Priced at \$119 per acre. S13

Good Small 12 Acre Farm month all tillable. Pond, barn, chicken house and other outbuildings. Also 1 story center home with kitchen dining room combination, living room, 3 bedrooms, bath, full utility room, 2 1/2 bedrooms upstairs. Located on John Cash Rd. Rockcastle Co. near Lincoln Co. line. Priced at \$19,900. S15

Farm - Located on Old Main Hill Laurel Co. 2 country homes with 1 1/2 acres and pond. House No. 1 has 2 bedrooms living room, kitchen, 1 1/2 baths. House No. 2 has 2 bedrooms, dining room, 2 bedrooms upstairs, living room, full utility room, washer/dryer hook-up, well water, carpet, electric heat, city water. Both houses and 1/2 acres for \$37,900. S14

90 Acre Farm - Wolf Creek, Rockcastle Co. Some good bottom land, lots of forest land, 3 bedroom brick cottage, barn and also an extra 3 room tenant house. Creek flowing through, lovely setting. Ideal summer retreat property. Only \$39,900. S9

41 ACRES - H... Small pond Good country setting. Only \$23,900. S20

25 Acre Farm - Negro Creek 1 story house with 2 bedrooms, 2 1/2 baths, full utility room, washer/dryer hook-up, well water, carpet, electric heat. \$41,900. S17

25 Acre Farm - Negro Creek 1 story house with 2 bedrooms, 2 1/2 baths, full utility room, washer/dryer hook-up, well water, carpet, electric heat. \$41,900. S17

Bedford Stone Home - 4 Acres - The house has 3 bedrooms, living room, kitchen, dining room combination, 1 1/2 baths, full basement, central air, electric heat, built-in oak cabinets and washer/dryer hook-up. Also a 12x16 storage shed. Owners wanting to move into town. \$62,900.00 R3

Prestigious Home - Home has 3 bedrooms, large family room with fireplace, dining room, sun room with built-in upper level. View from the back of the lot. Has an entrance to recreation room, multi-purpose room, half bath and 2 car garage. 2 acres. \$89,900.00 N5

Excellent Location - Williams Street, Mt. Vernon. 1 1/2 story well built house. House has living room, kitchen, 2 bedrooms, bath and utility room on the first floor and 2 bedrooms and bath on the second floor plus a full basement. Black garage building, several shade trees, both fuel oil and wood furnace and fireplace. \$39,900. P12

You'll Have To See It To Believe It - Beautiful bedroom brick home with 3 baths. Large family room with fireplace, formal dining room, kitchen, 2 car garage and full basement. All central air, water room system, pool, workshop, barn. 1100 lb. tobacco. home only 6 years old. 24 acres. 1 1/2 miles from city limits of London. \$158,000. P17

40,000 - \$50,000 Range - Snappy Acre Subdivision - Brick house has 3 bedrooms, dining room/kitchen combination, family room, 2 1/2 baths, utility room and garage. Also has heat pump, wall to wall carpet and oak cabinets. 100% assumable loan. \$48,900.00 R10

IN BROADHEAD - Well constructed aluminum siding house with 3 bedrooms, kitchen/dining room combination, living room, bath, utility room, washer/dryer hook-up, wall to wall carpet, electric heat and 2 car garage. In addition 12x18 storage building and large garage. \$48,900.00 R18

BEDFORD STONE HOME - House has 3 bedrooms, living room, dining room, kitchen combination with lots of cabinets, bath, full basement and attached garage. Also has 2 fireplaces, plus much more. \$48,900.00 D15

TRI-LEVEL - The lower level has family room, bath, utility room and garage. Middle level has living room, kitchen with built-in cabinets and the upper level has 3 bedrooms and bath. It also has washer/dryer hook-up, large porch and large country lot. \$48,900.00 P27

EXCELLENT LOCATION - West Main Street - Mt. Vernon. This fine home offers a huge living room, formal dining room, kitchen, 2 bedrooms and den on the first floor and 2 bedrooms and bath on the second floor. It also has full oil furnace, storm doors and windows, built-in cabinets, aluminum siding, and a 2 car detached garage. \$49,900.00 R20

BRICK HOUSE - Commercial Potential. Lot measures 137x168. House has living room, family room, kitchen, bath and 1 bedroom downstairs with 3 bedrooms and bath upstairs. It also has gas heat, storm doors and windows, good food home. \$47,500.00 P21

BRICK HOUSE - Commercial Potential. House also has living room, kitchen, bath and 1 bedroom downstairs with 3 bedrooms and bath upstairs. It also has gas heat, storm doors and windows, good food home. \$47,500.00 P21

IN SWISS COLONY - Just off West 90. This is a beautiful, modern ranch type home, carpet, large kitchen and dining room combination, large living room, all carpeted, gas heat, bath, reduced deck, detached 2 car garage, fruit trees on 2 acres. Only \$39,000. R7

3 Bedroom Frame Home - Near Bes House also has living room, kitchen/dining room combination, living room, utility room, bath, washer/dryer hook-up, and city water. The property also has a detached 2 car garage. All situated on 1/2 acre. Reduced! \$39,500. P16

NEW 3 BEDROOM HOME - Near Hospital. House also has living room, kitchen and 1 1/2 baths. Also has wall to wall carpet, electric heat and washer/dryer hook-up. \$35,900.00 R8

Barnet Road - Brick house with 3 bedrooms, living room, kitchen, utility room and bath. Also has electric heat, wall to wall carpet and washer/dryer hook-up. Priced at \$34,900. P16

Split-Payer - Near Rockcastle County High School. House has 3 bedrooms, living room, kitchen and bath. Also has electric heat, wall to wall carpet and washer/dryer hook-up. Priced at \$36,500. P17

Ranch Style Brick - Highway 70. House has 3 bedrooms, living room, kitchen and bath. Also has washer/dryer hook-up, built-in cabinets, and wall to wall carpet. Priced at \$33,500. P18

Homes Under \$30,000

1974 - 12x65 Mobile Home - Located in Orlando. Has total electric, bath, living room, kitchen, 2 bedrooms, and full utility room. Priced at \$10,500. S11

Lake New Mobile Home - To Be Moved - 1981 14x70 mobile home with 2 bedrooms, 2 baths, living room and kitchen dining room combination. Also 10 x 16 room addition built on. All underpinning, built-in cabinets, range, refrigerator and washer/dryer hook-up. All for \$14,900. T1

NEAR HOSPITAL - House and large lot measuring approximately 90 x 165. House has 3 bedrooms, kitchen, dining room, family room, bath and utility room. Also has storm doors and windows, city water, washer/dryer hook-up and fireplace. Percell Street. \$22,000.00 M17

FRAME HOUSE - Crab Orchard. This 4 room house consists of 2 bedrooms, living room, kitchen, bath and carport. City water and sewer. \$19,000.00 N2

LOTS

4 BUILDING LOTS - Old Highway 461 near Hammonds Market, city water, \$2,500 each. K16

2 LOTS - Located in the Cedar Heights Subdivision just out of Mt. Vernon. \$2,850.00 each. R12

BUILDING LOTS - Country Club Estates Subdivision. City water, near Mt. Vernon. Only \$3,000.00 \$3,500. R9

EVERGREEN ESTATES - Spacious building lots in Rockcastle County's newest subdivision. All lots have or will have city water and paved streets. Hanging in price from \$4,000 to \$6,000. These lots have been restricted for your protection. R1

Beautiful Lot 100 x 200 with city water and sewer. 1 cable, close to Laurel County High School and Sublimity School. Only \$7,900. P30

DANDY - In Hill Road, city water. IDEAL MOBILE HOME LOTS - Located near Roland. 1 mile west of Stanford on Hwy. 150. 2 wells an city water available. \$2,500.00 R13

BUILDING LOT - Hwy 76, 6/10 of an acre. City water, 160 feet of road frontage. \$3,000.00 M10

Subdivision Near Lake - Located on the Barnett Road, 26 lots measuring 1/2 acre and up, restricted. Several of the lots front on a blacktop road and city water is available. Hanging from \$1,500 to \$4,000. F14

BUILDING LOT - Overlooking Lake Linsville. City water Impoundment with a storage building. \$4,500.00 H11

FUTURE AUCTIONS

Absolute Auction of Mr. and Mrs. Edwin Adams Antiques, Collectibles and Personal Property Located in Pittsburg, Ky. near London Sat., May 2, 1987 10:30 a.m.

Auction of Mr. and Mrs. Dee Hopkins Commercial Property, Vehicles, Garage & Restaurant Equip. Located on Hwy. 70 in Rockcastle Co. Friday, May 1, 6 p.m.

Mr. and Mrs. Garland Compton 6 Acre Baby Farm and Mobile Home Located in Wilburn Community of Pulaski County Saturday, April 18, 1987 10:30 a.m.

New's Garage Mobile Home and Garage. Lot of 192 & Fax Mt. Vernon St. Pulaski Co. Friday, April 24, 1987 10:30 a.m.

Long Term - Small Down Payment - Low Interest Loan - Available to Qualified Prospects

Ford Realty & Auction Co.



Danny Ford, GRI 256-4446

Roy Adams, GRI 758-8400

Sam Ford, GRI 256-4598

SERVICE THAT YOU CAN TRUST - CALL TODAY IF YOU WANT TO LIST YOUR PROPERTY OR IF YOU WANT TO BUY!

Mt. Vernon, Ky. 258-4545 KENTUCKY TOLL FREE 1-800-426-5454

CLASSIFIED ADS SURE TO GET RESULTS

The Mt. Vernon Signal Thursday, April 16, 1987 P.85
Don's Repairs

CLASSIFIED RATES

**Local Rates - 10¢ per word, minimum 25¢
Card of Thanks - 5¢ per word, minimum 42
In Memoriam - 5¢ per word, minimum 42
Display Classifieds - 42¢ per inch, minimum 84
CLASSIFIED PAID IN ADVANCE
Deadline for Classifieds is Monday at 4 p.m.**

FOR SALE

FOR SALE: Good building lots near Mt. Vernon, Elementary School. Contact Jack or Judy Lawless, 256-4796. 39xntf

FOR SALE: 22 acres, more or less, in Pine Hill area. For more information, call 256-9465 after 3:30 p.m. 12xntf

FOR SALE: 3 bedroom, 1 1/2 bath, 65x12 mobile home, all underpinning, meter box, pole, porch goes. Take over payments. Call 256-3139 after 3:30. 15xntf

FOR SALE: 3 bedroom house, off Rt. 25 at Roundstone. Washer/dryer hook-up, large kitchen, plenty of cabinets, lots on 6 acres - most in woods. Sit on front footage. Call 256-4961 after 3 p.m. 24x2p

FOR SALE: Log homes of any design, commercial or residential. From the No. 1 log home company in the world. Established in Ky. in 1978. Call 256-5523. 21xntf

FOR SALE: Gregory's Motel, 37 rooms, 1 bath, 12 rooms, 4 baths, full basement with bath, 40x90, 4 other buildings, 2 tobacco barns, 112 acres. Good business. See David Gregory at Gregory's Motel. 23x4.

House and 4 Acres For Sale: Climax and Three Links area. Newly remodeled inside and out, 3 bedrooms, living room, eat-in kitchen, utility and bathroom. Call 606-256-2870 after 6 p.m. 22x4

FARM FOR SALE: This farm has 58 acres, approximately 37 acres of tillable land with balance in woods. Has newly built pond with new fence on most of farm. Has 411 ls. of tobacco for 1987.

Located 3/4 mile from Highway 150 and Sowder Nursing Home off Chestnut Ridge Road. Priced to sell at only \$340, per acre. For further information, Ph. 758-8003 (nights only). 23x5

FOR SALE: House and lot in Willalla section. Call 256-2628. 25x4p

FOR SALE: Trailer, in good condition, in city limits, easy to move out. Price reduced. Call 1-800-256-4892 if interested for more information. 25x1

FOR SALE: 3 bedroom, 1 1/2 bath, living room and kitchen, total electric house. Has full carpet, brick and front porch. \$28,000. Behind food town. 25x1p

Timberline Log Homes - Spring Sale prices! Western Hemlock 8x12. Hand-hewn logs with dove tail notched corners. Highest quality craftsmanship. Free custom house plans. Interest free layaway plan [freeze present prices for 2 1/2 years]. Complete erection or experienced on-site builder. Also, ultra-modern geodesic dome packages available [extremely economical]. Call Stan Harris at 606-2679. 25x2

NEW 1/4 WIDE: 2 bedroom, 1 bath, many extras. Cathedral ceiling, cedar paneling, self-storing storm windows. Delivered and set-up, blocked and leveled, all for only \$94500. Payments as low as 10¢/mo per month. Hurry, only 1 in stock. See or call Steve at Clayton Homes of London only. 878-7055. 25x1

Double-Wide Sale: A dollar and a deed is all you need. See Sammy Brock at Clayton Homes of London, 878-7055. 25x1

THANK YOU! Mr. and Mrs. Robert Kirby of Mt. Vernon, who purchased a new mobile home from my sales center. We appreciate your business! Sammy Brock, Clayton Homes of London.

Miscellaneous

FOR SALE: Baluivir, console organ. For more information, call 256-5068. 14xntf

DEE HOPKINS CONSTRUCTION

The Total House Doctor Special!!
50% Discount on Seamless gutters, Downspouts & Shutters on Re-Roof or Siding Work.

Remodeling work of all kinds

*Room Additions
*Baths & Kitchens
*Garages
*Masonry Work
*Siding Aluminum Vinyl (colors available)
*Storm Windows & Doors
*Downspouts & Gutters
LIFETIME GUARANTEE ON VINYL SIDING
Attention:
Senior Citizens & Churches
10% Discount on all work Year Around
Try our prices before buying. For free estimates, call
Dee at 606-758-9261
Route 1, Box 724, Broadhead, Ky
20 YEARS EXPERIENCE

GRAY

Construction Co.
Backhoe Service
Septic Tanks Installed & Repaired
Excavating for Water & Sewer Lines
Top Soil & Fill Dirt
Dump Truck Service
Junior Gray, OWNER
[Permit 202-3]
Mt. Vernon, Ky.
ph. 256-4301

ROBO

UNDER NEW MANAGEMENT
JUNIOR GRAY
Get your car professionally hand waxed and cleaned - inside and out - while you work. Pick-up and delivery.
Call 256-4301

PIANOS: Responsible party to take over all payments on repossessed pianos. May be seen locally. Write: Pianos, 816 S. Main St., London, Ky. 40741. 21x8

Bob's Wholesale Tires. Remington All-Season Radials. All 13" Radials, \$29.95. All 14" Radials, \$38.95. All 15" Radials, \$39.95. Across from P.O. on Chestnut St., Berea 986-2448 986-3741. 14xntf

NOTICE: We now have de-scramblers to go with your satellite. We will install a 10 ft. dish with de-scrambler, with no money down, low interest and small payments. Satellite systems start at \$499. Call 1-606-636-6874 or 1-800-871-7174. 23x2

POLE BUILDINGS 26'x45' x9' eave, one 10'x8' end slider and one walk door, painted steel roof and sides, completely erected, tax included, \$4,977. Other sizes available. Blitz Builders, Inc. 1-800-428-4009. 23x4p

POLE BUILDINGS 24'x30'x8' completely erected, (11) 12'x8' end slider and (1) entrance door included, \$2,929. Other sizes available. Blitz Builders, Inc. 1-800-428-4009. 23x5p

Planning to Build or Remodel? You might save money and get a

LOOK

At these Spring Values



14' WIDES FROM \$9,995
LESS THAN \$115 MO

\$13,995 LESS THAN \$161 MO

14x70 Two or three bedrooms

\$18,995 LESS THAN \$202 MO

23x44 Vinyl siding 2 1/2 Sids walls shingle roof cathedral ceiling total electric plus more

\$24,995 LESS THAN \$265 MO

24x52 Vinyl siding shingle roof cathedral ceiling ceiling fan plywood floors plus more

\$29,995 LESS THAN \$318 MO

28x80 Cathedral ceiling ceiling fan super insulation plywood floors plus more

Dare You!!

Compare our values

Mon-Sat 9-6 Sun 1-6

the affordable housing mart

RICHMOND 1933 E. Inwood Rd. 606-624-1962

NO OF RICHMOND 75 E. Park St. 606-624-0292

LONDON 175 & US RD. 606-878-0013

Rockcastle Satellite Sales & Service

Complete satellite systems in stalled, Service, and update existing systems.

CHARLES MILLER 256-5322

Septic Tanks

Parking Blocks-6' JACK'S Concrete Tanks

Ph. 256-4363

256-2880 after 5 p.m.

SEPTIC TANKS Sales and Service 750 Gal., 1,000 Gal., Distribution Boxes 1,000 Gal. Vitrif. Distribution Tank

Don's Repairs

FOR SALE: Yearling and 2-year-old Angus bulls. Yearlings weigh from 900 to 1100 lbs. Easy calvers with high maternal value. Keney Angus, Nancy, Ky. Call 636-8500 or 636-8396. 23x6

FOR SALE: 1980 Yamaha Maximax, 650, 4 cyl, 4 carb, engine, shaft drive, only 7400 miles. Like new condition. A steal at \$500. 256-4600. 22x4p

FOR SALE: Horse and mare, well matched. Call (606) 758-8581. 24xntf

FOR SALE: 16 ft. Terry bass boat, two new bass seats, new carpet, foot control, trolling motor, 50 h.p. Evinrude motor with tilt and trim. \$2,500. Call 256-4963 after 3:30

256-3159

JIM'S

BODY SHOP USED CARS
U.S. 25 South Mt. Vernon
24 HOUR WRECKER SERVICE
Phone 256-5510
After 5 p.m. Ph. 256-5539
Ins. finance Est. Welcome

DECORATOR CAKES

Will Bake Any Kind of Cake For You
Margaret Owens
256-5533

William Kirby
*Backhoe Services
*Dump Truck Hauling
*Fill Dirt
Call 256-5660
2xntf

LOCK-IN LOW OR WAIVE & SAVE

Two new low-rate financing options from John Deere



LOW RATE	
8.5%	for 48 months
9.5%	for 60 months
OR	
WAIVER	
6-month waiver of finance charges	

Now you can cut a deal two ways when you buy a new John Deere compact tractor. Choose our new low fixed rate financing. Or take the six month waiver of finance charges with our standard variable rate program. Either way, you choose, there's never been a better time to buy a new John Deere compact tractor. Offer in effect through April 30, 1987. \$50 and \$1050 also available with 655, 755 and 855 Hydrostatic Tractors.

John Deere compact tractor. Offer in effect through April 30, 1987. \$50 and \$1050 also available with 655, 755 and 855 Hydrostatic Tractors.

Come in to see Bill George (owner), or J.T. Lamb for our sales and service. Check out our service dept. Roger Alexander. Used John Deere mowers - 18 hp hydrostatic, all hydraulics. \$2495

MADISON TRACTOR, INC.

JOHN DEERE SALES & SERVICE
2099 Berea Rd. 606-624-1300 Richmond, Ky.

RANDALL DURHAM & SON GREENHOUSE

NOW OPEN
1 mi. south of Mt. Vernon on Chestnut Ridge Rd. across from Doris Durham Income Tax Service.
256-4135

We have a big variety of bedding plants, dirt, peat moss, and potting soil. We also have some shrubs and garden plants.

Real Estate For Sale

Acres With Privacy yet has necessary facilities. Well watered, retired area. No zoning. 18" surfaced access, free, spring water, city water. Make offer.

Over 4 Acres Commercial Property on 461

2 in 1 Package House: 2 bedrooms, 1 bath, full basement, vinyl ceiling fan, wood floor up, range refrigerator, 48" deep case. Also furnished off site. Private tract on premises for sale. Situated between Berea and Mt. Vernon. Mid 30's
Handyman Special at Big Hill \$8,500

Make Offer Over 40 acres, large country home, 2 full baths, art, fish pond, fruit trees, lots of timber

Brick Home Beautiful view, tobacco house, good soil. Several acres hirable. Must see to appreciate.

On Scaffold Cane Nice brick 3 BR 1 Bath 1 1/2 baths and Redwood

Good Neighborhood on Brindle Ridge. Large brick 4 BR 1 1/2 Bath home, very private, good garden. Must see to believe how nice for the price.

8 ACRES OF BLUEGRASS LAND in Madison County. Call 606-2857

Buy A Lot on Lake Linville while there is still one available.

Would You Like To Buy 24 Acres of stone/wood to sell. This you may sell in 30 days. Double profit

On Brodhead Conway Road 7 miles from Berea, nestled in a very unique setting amid acres of woodland there is a house fit for an executive. One who will be proud to own. You won't believe your eyes.

Little Lot for a small business on US 25 north side of Mt. Vernon, 175 feet road frontage. Make offer.

Don Foster & Associates

Better Homes & Gardens
986-8401

Rainbow Dry Cleaners of London

IS NOW PICKING UP YOUR DRY CLEANING AT **Franklin's - True Value**
West Gate Center Hwy. 150 Ph. 256-5614
Open 8 to 8 Monday thru Saturday
2 DAY SERVICE ON REGULAR CLEANING SHIRTS .99

One-Day Photo Finishing

[Kodak Colorwash System] SINGLES ONE PRINT OF EACH NEGATIVE

12 Exposures	3.59
15 Exposures	4.36
24 Exposures	5.79
36 Exposures	8.07

XL PRINTS SINGLES (4x6 from 35mm only)

12 Exposures	4.07
24 Exposures	6.75
36 Exposures	9.51

Color Enlargement From any Color Negative

5x7 .99 8x10 1.99

FRANKLIN'S TRUE VALUE

Westgate Center 256-5614 Mt. Vernon

Poplar Grove Flower and Craft Shop NOW OPEN

Silk and dried flowers for all occasions. Large asst. of Memorial flowers. Live flowers after May 1st
Located in basement of Jack Goff's home, 1 mile from Willalla Groc. off Hwy. 70.
Open Daily Call anytime
Call 758-8420

T. Daugherty Construction

General Hauling
*Top Soil *Fill Dirt
*Creek Rock *White Rock
Dozer Work
*Water Lines *Basements Dug

General Construction Work
Ph. 256-5432
14xntf

TV'S Quasar VCR'S

ZENITH RCA

T.V., VCR, Satellite Sales and Factory Trained Authorized Service

25" REMOTE As Low As \$499.95 With Trade

25" CONSOLE As Low As \$399.95 With Trade

Rebuilt TV's As Low As \$60 With Trade

Lex Antennas As Low As \$15

Eaton Electronics
Spring Street Mt. Vernon (Behind the Bank)
256-4314
Factory Authorized Sales and Service

Miscellaneous For Sale

Hi Tech Computerized 4 wheel alignment for today's modern cars. Bob's Wholesale Tires, across from Post Office in Berea. 985-2448 985-3741. 21xntf

FOR SALE: Size 10, floor length formal, lilac, never been worn, \$50. Also, 1980 Chevy LUV pickup truck, \$1300. 1982 Astroglas fishing and sking boat, 40 hp, Mercury motor, \$3200. Call 256-9534 after 4 p.m. 25x1

FOR SALE: Chest-type freezer, full of food, \$400. like new. 10 ft. satellite. \$750. Diamond ring, \$300. 1976 Buick Limited, \$400. Call 758-8806 after 6 p.m. 25x1

FOR SALE: AKC Norwegian Elkhound, Bl/Silver puppies, males and females, 4 weeks old. Wormed and first shots. Call 758-8081 after 5:30 p.m. 25x2p

NEW BALE OPENING: At Cable's Store, Rt. 70. Stuff a bag. Coats and summer shorts Free. 12-4 25x1

Motor Vehicles

FOR SALE 1979 Ford Mustang, locally owned. AM/FM, 4 spd., 4 cyl. new tires. \$11,000. Call 256-5523 or 256-5925 21xntf

FOR SALE 1980 Yamaha Maxima 650 4 cyl 4 Carb engine shaft drive only 7400 miles. Like new condition. A steal at \$12,000. 256-4600 23x4p

FOR SALE 1975 Omega 6 cyl., excellent running condition. Asking \$400. Call 256-5425 25x1

FOR SALE 1978 CJ5 Jeep and 1965 1 1/2 ton Chevy truck with wrecker. Call 758-4029 after 5:15p

For Rent

FOR RENT Business space for rent on Main Street in Brodhead. Approx. 1100 sq. ft. Ph. 758-8003 23x1v

FOR RENT All trailer also a one room apartment. Contact: Baggett Community Gospel Center Rt. 9, Box 481, London, Ky. 878-7542 or 878-8320. 25x1p

FOR RENT: Apartments and mobile homes in Brodhead, Stanford, Lancaster and Richmond. Also, mobile home lots in Brodhead. For Brodhead, Stanford, Lancaster, Ph. 385-2812. For Richmond, Ph. 624-1855. Speaks Rental Agency, Richmond, Ky. 60475. 61xntf

FOR RENT: Furnished apartment, \$250 per month, includes water, electric, heat and cable TV. Also have office building, good for small business. Call 256-2444. 14xmt

FOR RENT: 2 bedroom mobile home, front and back porches, washer and dryer hook-up, total electric, excellent condition, near Brodhead. Call 758-8522. 25x1

FOR RENT: 3 bedroom brick, 1 mile out of Brodhead on US 150, washer/dryer hook-up, stove, refrigerator, gas heat. \$250 per month. Call 758-8578 or 513-222-0638. 25xntf

FOR RENT: Commercial bldg. on Main St. \$200 per month. Also, apt. for rent, \$160 per month. 256-5041 or 337-2058. 25x1

Wanted

WANTED: To buy, trade or sell: baseball cards. Call 256-2328 after 5 p.m. 22x4

WANTED TO BUY: 30 acres, more or less, of woodland in the Ottawa section of Rockcastle Co. Must have city water or good spring. Write to Ronnie Smith, 1052 Store Drive, West Alexandria, Ohio 45381. 22x4p

WANTED TO LEASE: 5000 lbs. tobacco, will pay \$50/ per lb. Contact: Box 72, Wildie, Ky or call 986-4047 after 6 p.m. 24x3

WATER HAULING: Contact Cal Miller at 256-4504. 24xntf

Need Certified Medical Assistants, LPN's or RN's to do insurance exams in Rockcastle Co. Only qualified personnel need apply. Call 1-800-432-7049 ask for PMI for details. 25x1

WANTED TO DO: Carpenter work, painting, concrete. No job too small. Reasonable rates. Call Ted Amyx, 256-4477. 25x6p

HELP WANTED: Apply at Appliances Service Center. 25x1

Homemakers Wanted: Supervisors needed for exciting new program, part-time, you fix your own hours. No investment, free.

Yard Sales

MOVING-YARD SALE: Saturday, April 18, from 9 till 7 At the Mt. Vernon Grade School. Will have woodcrafts, Home interior, large women clothes (size 38 to 40). Everything will be cheap and must go. Will have lots of everything. 25x1p

YARD SALE: Fri., April 17, City Trailer Park. Trailer No. 5. Cancelled in case of bad weather. 25x1

YARD SALE: Fri., Apr. 17 at the home of Geneva Cromer on Hwy. 70 in Quail. Lots of glassware, girls clothes, sizes 12 and 14 and ladies clothes, sizes 10, 12 & 14; 2 graduation dresses, size 3, yellow and size 5, lilac; men's work uniform pants and lots of other things. Rain or shine. 25x1

YARD SALE: 3 families. Fri. & Sat., April 17 and 18, 9 to 7 on

Crawford Lane behind MYES. Lots of wood trash, later and bread boxes and other items. 25x1

YARD SALE: Sigmon St. in Brodhead. Thurs. Fri., Sat., April 16, 17 and 18, 10 a.m. to 6 p.m. Jeans, bedspreads, purses, what-nots, nice blouses, baby clothes and lots of other items. 25x1p

First Quality Wallcoverings 3.99 Single Roll

- Over 100 Patterns
- Great Selection
- Pretty Styles & Colors

Till May 9th BOOK ORDERS 30% off

4 Rolls or More thru Apr. 30

Wallpaper Wallpaper

S. Hwy. 27 - Somerset
(606) 679-6191
1-800-432-7052 [Ky]

POSTED: No hunting or trespassing on Shannon Helder's farm at the Cove Branch road. 20xkc

Call Classified to 256-2244 by noon Monday

HOME FOR SALE
(By Owner)

Are you planning on moving in to town? We have a beautifully landscaped home for sale. Large living room with 1 way window, dining room, kitchen with tile floor, 3 bedrooms with 1 hardwood floors, 1 bath carpeting, 2nd laundry room with cabinets and finished full basement with fireplace. Brick patio off basement. Situated on 100x249 ft. lot on Maple Drive in Mt. Vernon. Contact King Development. 256-5402. Shown by appointment only.

Mt. Vernon Florist & Balloons

For your Easter Lilies and assorted potted plants, see us. Also, corsages-Orchids, Roses, Carnations, etc. Fresh cut arrangements.

256-2091

MONEY

Did 1987 find you in a financial bind?
B & G can help!
B & G makes loans, pawn loans on anything of value!

Let B & G Help You Through Your Money Problems!

B & G Sportsman Shop
Old #61 Highway
Mt. Vernon, Kentucky 40456
(606) 256-3712

For all your Appliance Repairs
John's Appliance
Main St. Mt. Vernon
256-5884

State Auto offers something special

It's the Medalist Auto Program for adults with safe driving records. Featuring a broad package of coverages... competitive rates... no surcharge for the first accident.

Singleton & Assoc
Donnie Singleton
Ph. 256-2611

State Auto Insurance
SPECIAL INSURANCE PRODUCTS FOR SPECIAL PEOPLE

BERRA CLEANERS

DRAPERY SPECIAL

55¢ per pleat with drapes fold
100% off all Dry Cleaning orders of \$10 or more.
150% off all Dry Cleaning Orders of \$15 or more.

206 Short St. - Berea, Ky.

B&M CONSTRUCTION CO. Backhoe and Dozer Service

Sepic Tanks Installed and Repaired
Excavating for Water & Sewer Line
Top Soil & Fill Dirt
Dump Truck Service
Certified Installer Permit No. 202-6

Raymond Ballinger 256-4966 Douglas Miller

ELECTROLUX VACUUM CLEANERS

For Sales & Service Call
Curtis Bradley
Ph. 758-8684
Brodhead, Ky.

HENSLEY'S USED CARS

Salt Peter Cave Road
Hwy. 1004 Rt. 2
Orlando, Ky. 256-4777

"See me for all your family insurance needs."

STATE FARM INSURANCE

Bill Bailey
Agent
Church St.
Mt. Vernon, Ky.
256-2119

Like a good neighbor, State Farm is there.

State Farm Insurance Companies • Home Offices: Bloomington, Illinois

REAL ESTATE FOR SALE

161 Acres Brindis Ridge Farm with 3 barns, remodeled home, 2 baths, 3,300 lb. tobac. bins, creek and springs. Near I75. Call agent Benton Stokes at 256-2598 for more information. \$161,500.

300 Acres Farm, known as Tom "Mod" Mullins farm near Fairview Christian Church. Old log barn, good stand timber, Crooked Creek on property. Reasonably priced at \$54,900.

3.973 Surveyed Acres on Maple Grove Road joining Flat Rock Baptist Church. Has 590 feet on blacktop, city water available. Priced right at \$5,500.

Two - Four Room Homes and strip of land between L&N R.R. and old US 25 at Burr. \$19,500.

Warehouse with 440 volt electric box, drive way in center with wood floor both sides. Cheap at \$19,000.

Seven Acres between Rockcastle River and Beech Grove Road near I75 overpass. Only \$44,500.

Four Acres joining above tract and goes under the overpass. Good camp sites on both tracts. Only \$3,500 for this tract.

Two - Five Acres Tracts on Sand hill at \$400 per acre.

Mobile Home, 2 bedroom, furnace, range and refrig. Priced cheap if you move it.

For a more detailed description on any property, see the below or write: P.O. Box 126
Floyd Owens Real Estate Agency
Benton Stokes (606) 256-2598
Floyd Owens (606) 256-2203 [after 4 p.m.]

VALLEY VIEW APARTMENTS
Rt. 5, Mt. Vernon

is now accepting applications for 2 and 3 bedroom apartments. These are Section 8 government subsidized apartments and rent is based upon 30% of gross income. For further information,

Call 256-5912

Orkin Extermination Co.
A Division of Rollins, Inc.

Has opening for full-time sales inspectors.

Salary plus auto allowance during 30 day training period with guaranteed draw plus auto allowance afterwards. Only those seeking a career position with the nation's No. 1 leader in pest and termite control need apply.

Applications and interviews will be accepted Monday and Tuesday from 9 a.m. to 5 p.m. at our Somerset office at 129 S. Main Street.

R & J PRINTING
"Professional Printing You Can Afford"
Call 758-8095

Owners: Rick and Joy Reynolds

SPECIALIZING IN:

- *Stationery
- *Letterheads
- *Business Cards
- *Envelopes
- *Fliers
- *Brochures
- *Booklets
- *Programs
- *Advertisements
- *Office Forms
- *Statements

Got Termites? Got Roaches?
Madison Termite & Pest Control

For VA & FHA Inspections. Call Paul Burton
256-2318 Mt. Vernon Day or Night
WATER BUGS, ROACHES & SILVER FISH

Dwayne's Cars & Trucks
Open Sunday 1 to 5 p.m.
U.S. 25 North Berea, Ky.

86 Olds Cutlass Supreme, 2 Dr. V6, White Auto, AC, Tilt, Cruise, Sharp!!	
86 Chev. Cavalier, 2 Dr. HB, Blue, Extra Nice	6,995
85 Chev. Celebrity, V6, Auto, 4 Dr. AC, Dk. Blue, Loaded, Low Miles.	6,995
85 Olds Cutlass Ciera LS, V6, 4 Dr., Silver	
84 Pontiac Bonneville, 4 Dr., Auto, AC, Low Miles	
84 Honda Prelude, 2 Dr. Black, Nice!!	
84 Dodge Daytona Turbo 2, Tilt, Cruise, Low Miles	6,995
84 Buick Regal, 2 Dr. Sharp!!	
84 Buick Century Limited 4 dr., 4 cyl., Loaded, Blue.	5,995
83 Toyota GTS, 4 Cyl., 2 Dr., Loaded, White, Super Sharp!!	
83 Toyota Celica GTS, Loaded, Gray/Black, Sun Roof, Sharp!!	
83 Chev. Camaro, V8, Auto, Gray, Extra Nice!!	
83 Ford T-Bird, V6, Loaded, Dove Gray, Nice Car!!	
84 Chevrolet, 2 Dr., Auto, AC	2,495
82 Ford EXP, 2 Dr., White, Auto, AC	1,995
82 Chev. Camaro Z28, Loaded, T Tops, Black, only 39,000 miles	"Wildcat Special"
82 Pont. Trans Am, T Tops, Auto, AC	6,995
82 Pont. Trans Am, T Tops, Auto, AC	6,995
82 Chev. Camaro, Auto, AC	5,995
81 T-Bird, Auto, AC, Extra Nice	3,995
81 Plymouth Horizon TC3, 2 Dr., Green	2,495

WF RENT CARS!!
\$18.95/Days & Miles

TRUCKS, 4X4 & VANS

84 Dodge P.U., auto, low miles!	4,995
84 Datsun Pick Up, 5 spd., AC	
84 Ford Dually, loaded.	See to Believe
83 Chev. Window Van, 12 pass., AC, only 36,000 miles.	
83 Ford, 4 ton, 4x4, nice.	
83 AMC Jeep Renegade, Blue/White, 4 spd., only 39,000 miles	"Wildcat Special"
80 Dodge D150 P.U., white, LWB	2,995
51 Ford 8N Tractor, excellent condition!	1,995

SPECIALS

80 Monte Carlo	1,995
78 Chev. Camaro	1,695
73 Dodge Window Van	1,695
77 Dodge Van	995
68 Shasta Camper	1,295
84 9 Ft. Camper	1,295

Up to 24 mos., 24,000 mile use & up!!!
10.9 APR FINANCING!!

See Dwayne or Ernest Sower for a quality vehicle at a fair price.
986-8489

Professional Services

Professional Machine Quilting: Wewlers and Evelyn Mullins. We also do binding. Fast service. Quilts for sale. For information, call 256-5088 or 256-5977. 9x4p

Grave Markers & Monuments: In stock at all times. McNew Monument Sales, U.S. 25, 4 miles north of Mt. Vernon. Ph. 256-2232. ntf

WANTED: Dozer work, Ponds, Yards, etc. See Raymond Bullock on Negro Creek or call 256-4454. 18xntf

Ray Cromer, Bulldozer Work Broader, Ky. 867-877 after 5 p.m. ntf

Thomson Scrap Yard: Now buying aluminum cans, copper, radiators, steel aluminum, cast aluminum, scrap metal and junk cars. Also, selling rebuilt batteries, starters and alternators. Call 256-2381 for prices. 45xntf

Business, Remodeling and Repair work done at reasonable rates with quality results. For free information, call 256-2881 after 5 p.m. or see Denzil R. Allen. ntf

CARPET KLEENI The best in steam carpet cleaning. Free estimates. Call Lloyd Graham, 256-6536. ntf

Hamm's Well Drilling: Call 256-2024. ntf

NOTICES

Campbellville (McMehari) Cheryl Furniture, over 300+ Flowers. Teresa's Antiques and Art Gallery, Prospect St. on Hwy. 21 East, Berea, Ky. 986-9147 5xntf

Become A Hairdresser: Enroll now for spring and summer classes starting April 9, May 7 and July 9, 1987. Eastern School of Hair Design, 112 South Second Street, Richmond, Kentucky 40475. Phone 623-5472. Government grants available. 21x15

MORE \$\$\$

For white oak logs and stove bolts. Haul to Independent State Company, Eubank, Ky. 606-379-2311. 21x13

For Land Sales, Lime! Mike's Lime Service. We guarantee lowest rates around. Owned and operated by Michael Joe McFarron and Sam Mullins. Phone day or night 256-5966 or 256-5977. Formerly owned by the late J.R. Ramsey. 23x4p

NOTICE is hereby given that Benton Bullock has filed a final settlement of his accounts as Administrator of the estate of Ada Lena Bullock, deceased. A hearing on said settlement will be held on April 27, 1987. Any exceptions to said settlement must be filed before said date. 25x2

Notice is hereby given that James W. Lambert, P.O. Box 736, Mt. Vernon, Kentucky 40456, has been appointed Executor of the estate of Lyda Howard. Any persons having claims against said estate shall present them, according to law, to the said James W. Lambert or to Lambert, Lambert & Duncan, P.O. Box 736, Mt. Vernon, Ky. 40456 on or before October 14, 1987. 25x3

Call Classifieds to 256-2244 by noon Monday

NOTICE: Now taking orders for winter wood. If you would like your wood put in this summer, please call 256-5403. 25x4

NOTICE: Bulldozer work. Contact Guy C. Martin at 256-4244. 23xntf

VIDEO KEEPSAKES: Call 758-8384 or 758-9785. Weddings, showers, parties, church events, school events, anniversaries, reunions, walks. For insurance purposes - Go Video. Get those cherished moments on tape. 23x4p

POSTED: No trespassing on land belonging to Lee Faulkner, located 1 mile north of Rockcastle River on I-75, 6 miles out of Livingston. Violators will be prosecuted. 23x3p

POSTED: No trespassing on property belonging to Dearl Busell, located on Brindle Ridge. 24x2p

NOTICE: If you need your lawnmower or house painted, call Marty Mullins and son, 453-9504. All work guaranteed. 23x4p

J.L. Used Furniture Store is now open at former Judy's Shoe Store on Hwy. 150. Uniforms, dishes, furniture, used clothing. Open Wednesday through Sunday, 10 to 5. 24xntf

\$200 REWARD FOR INFORMATION LEADING TO THE ARREST OF THE ONE RESPONSIBLE FOR STEALING LARGE RED Montgomery Ward garden tiller from Charles Lovell storage building at Burr and return of tiller. Information kept confidential. Please call Charles at 453-4675 or KSP, 878-6622. Det. Boggs 24x2p

NOTICE: I, Marie Ruppe, will be taking care of the Red Hill Cemetery again this year. Donations can be sent to Rt. 2, Box 325, Livingston. For more information, call 453-3875. 24x2p

Notice is hereby given that Martha Shearer Hill, Rt. 3, Mt. Vernon, Ky. 40456, has been appointed administratrix of the estate of Luther Dempsey Hill. Any persons having claims against said estate shall present them, according to law, to the said Martha S. Hill or to Spullin & Greathouse, P.S.C., 214 North Third St. Richmond, Ky. 40475 on or before Oct. 5, 1987. 24x3

NOTICE: I will not be responsible for debts made by anyone other than myself. Harold T. 25x3p

NOTICE: R.N. Position. The Cumberland Valley District Health Department is now accepting applications for a Nurse position preferably with a BS degree. This position involves initiating a Retinopathy Screening Program in several Southeastern Kentucky Counties. This job should be both interesting and challenging. Minimum salary: (with BS Degree) \$7.44 per hour. Excellent fringe benefits. Apply in person for application at the Cumberland Valley District Health Department (Old TB Hospital), London, Kentucky. For more information, call (606) 878-0610 or (606) 589-5564. An equal opportunity employer. 25x1

Notice is hereby given that Pauline Hamer, P.O. Box C, Livingston, Ky. 40445, has been appointed administratrix of the estate of Evie Hamer. Any persons having claims against said estate shall present them, according to law, to the said Pauline Hamer or to Lambert, Lambert & Duncan, P.O. Box 736, Mt. Vernon, Ky. 40456 on or before Oct. 5, 1987. 24x3

Notice is hereby given that an order has been entered dispensing with administration of the estate of George Wren, deceased. All persons having claims against said estate shall present them, verified according to law, to W.H. Wren, Rt. 3, Berea, Ky. 40403 or to Clontz & Cox, P.O. Box 749, Mt. Vernon, Ky., attorneys for said estate, no later than April 20, 1987. 24x2

Notice: The Cumberland Valley District Health Department is now accepting applications for a Clerk Typist II position at the Rockcastle County Health Center. Minimum qualifications: Graduation from high school, including or supplemented by a course in typing and 1 year experience in clerical work which has been in the performance of moderately difficult clerical experience. Salary: \$4.36 hr. Applications may be obtained at the Rockcastle County Health Center, Mt. Vernon, Ky. Ph. 256-4916. Applications must be received in Frankfort no later than April 30, 1987. An equal opportunity employer. 24x3

REWARD FOR THE RETURN OF "Peanut", a medium sized part Spitz and mixed breed brown and copper colored dog. Floyd Owens, 256-2203. 25x1p

Lawnmower Repair: Also, for sale, good used riding mowers, push mowers and roto-tillers. Edger Bryant, Red Hill Road, Livingston, 453-4213. 25x8

Notice is hereby given that Maggie Mink, Rt. 1, Box 254, Mt. Vernon, Ky. has been appointed executrix of the estate of Polly Cromer. Any persons having claims against said estate shall present them, according to law, to the said Maggie Mink on or before October 14, 1987. 25x3

PUBLIC NOTICE

Pursuant to Section 105.1a [c] of the Job Training Partnership Act. The public review of the Job Training Plan, for the Cumberland Service Delivery Area serving the counties of Adams, Casey, Clinton, Cumberland, Green, McCreary, Pulaski, Russell, Taylor and Wayne Counties within the Lake Cumberland Area Development District and the counties of Laurel, Rockcastle and White in the Cumberland Valley Area Development District is on public display.

The purpose of the Job Training Plan is established to provide programs to prepare youth and unskilled adults for entry into the labor force and to afford job training to those economically disadvantaged individuals and others facing serious barriers to employment who are in special need of such training to obtain productive employment.

The Job Training Plan for the Cumberland Service Delivery Area will have an approximate budget of \$4,410,866 to provide approximately 2,000 participants an array of services such as employability skills, basic education, on-the-job training, vocational education services, job development, job placement services and other services as determined by the Cumberland Private Industry Council.

The JTPA Plan for the Cumberland Service Delivery Area for Program Year 1987 beginning July 1, 1987 through June 30, 1988, will be on display for public review in the Lake Cumberland Area Development District Office

in Russell Springs, Kentucky, office hours at the Area Development District Office are from 8 a.m. to 4 p.m.

Any inquiries can be directed to Mr. Bobby Bove, Assistant JTPA Director of the Lake Cumberland Area Development District (502) 866-4200. 25x2

In Memory of Aunt Etta Ballinger who passed away April 19, 1979. Aunt Etta, eight years have passed. Since we have seen you last, The Golden Gates were open, You suddenly went away. I still miss you so much day by day.

Sadly missed by Marie and Family

SPACES AVAILABLE FOR RENT! \$75 per month. BOONE SQUARE MINI MALL AND FLEA MARKET. US 25 North, Berea

Homemakers Wanted!

Supervisors needed for exciting new program. Part time - you fix your own hours. No investment. Free training.

Call collect 502-754-1628 24x2

Owens Greenhouse and Farm

(606) 379-6456
Willalla Community BEDDING PLANTS
Cabbage - Broccoli - Cauliflower
READY NOW!

kinko's

The One Stop Copy Shop for all your copy needs.

Resumes	We now make oversized copies	Type Setting
Flyers	74.38 or longer	Typing
News Letters	on 20 lb Bond or	Rubber Stamps
Passport Photos	20 lb. Vellum	Business Cards
Binding		Laminating

AND MUCH MORE!!!

University Shopping Center
Eastern By Pass, Richmond
(606) 624-0237

OUR HOURS
Monday-Thursday 8:30-7:00
Friday 8:30-6:00
Saturday 10:00-5:00



Single-Section Demo Sale

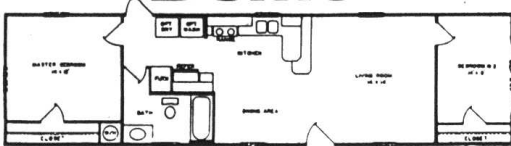

Low Low Interest Rates

Tremendous Savings

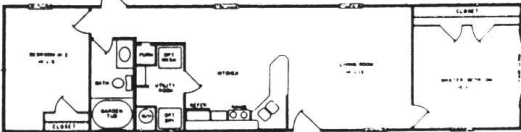

FACTS ABOUT OUR COMPANY.

Clayton Homes headquartered in Knoxville, Tennessee, builds, retails, finances and insures manufactured homes.

From our beginning in 1966 as a single retail center, Clayton has become one of America's housing giants. In 1986 a respected industry publication ranked Clayton the second largest retailer and the sixteenth largest home builder in the United States.

Clayton produces solidly-constructed homes at a competitive price. Our homes meet strict standards for fire safety, structural integrity, wind loads and thermal protection.

Clayton multi-section homes are unique in that they are built as one complete unit, and separated for shipping only after the home has been completely trimmed and decorated. This assures a perfect fit every time.

Clayton has built primary and secondary homes for more than a million people throughout the South and Midwest. One-fourth of the Company's sales come from referrals by our satisfied customers.

In June 1983 the Company became a publicly owned corporation in December 1984 Clayton was invited to list with the New York Stock Exchange.

Through its 1700 dedicated people, Clayton remains committed to its homeowners in providing low maintenance high-value quality homes.

CLAYTON PHILOSOPHY:

In every endeavor to do the BEST that can be done, not just better than others have done.

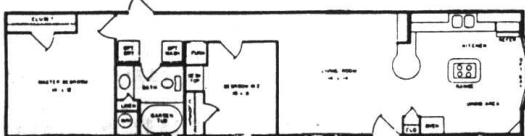

On The Lot Financing

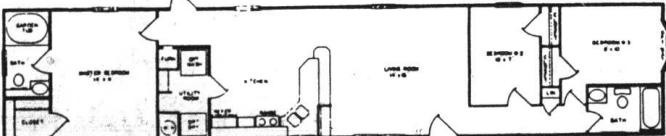

Save Save Save

Clayton HOMES
We Build Dreams

South Eastern Ky.'s Largest

Richmond, Ky.

623-9404

LOOK

GEO. HUMFLEET Mobile Homes, inc.

London, Ky.
864-7744

A big 60x14, 2 bedroom, extra house type insulation, fully furnished with TV, microwave oven, stereo. Delivered & Blocked

ONLY \$11,700

44x24 Double-Wide, fully furnished, wood burning fireplace, extra insulation. Delivered & set-up

ONLY \$16,900

Rockcastle County

Health Fair

April 18, 1987
10 a.m. - 4 p.m.
Rockcastle Co.
High School

The Rockcastle Co. Health Fair is sponsored by the Rockcastle Hospital, in cooperation with various health services. This will be a day of free health services offered to the public. Over 30 booths to participate in. See the Skycare and Statflight medical helicopters, have children fingerprinted and videotaped at the Ky. State Police booth. [State Police Booth open 12 Noon to 4 p.m.]

visit and participate in these booths:

- *Blood Pressure
- C.P.R. Demonstrations
- *Blood Screening
- *Oral Cancer
- Nutrition
- *Organ Donation
- *American Red Cross
- *American Cancer Society
- *University of Kentucky Eye Bank
- *Children's Dental
- *Local Pharmacies
- *Hearing Test
- *Eye Examinations

and much more!!

Door prizes given away every hour by:
John's Appliance, Jean's Restaurant, State Farm Insurance, Franklin's, Foodtown, Video Attractions and Cox Hardware.

***Children Under 18 must have written permission from parents for fingerprinting.**

William Gay receives Certificate of Merit from forest service

See page A-3

Have a Happy and Safe Easter Weekend

Mount Vernon Signal

Rockcastle County's Newspaper - Since 1887

Mount Vernon Kentucky 40456

Volume 100 - Number 28

Thursday April 16, 1987

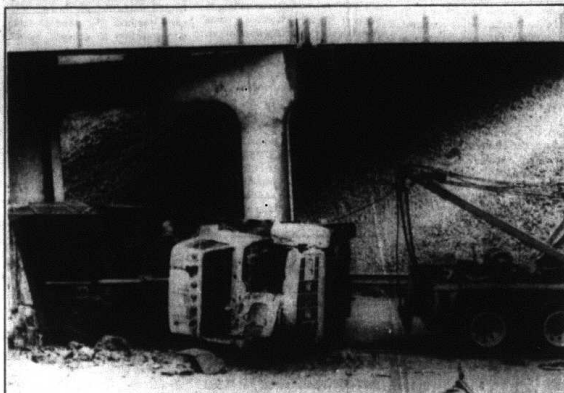

Road Blocked

Frank Boggs of London told Kentucky State Police that a car pulled out in front of him off I-75 at the Renfro Valley interchange last Monday afternoon causing him to swerve and hit the median with his gravel truck that then overturned and blocked the road. Boggs was not injured in the accident.

Two North Carolina men freed in drug store holdup

By: Richard Anderkin

A seven man, five women jury, found two North Carolina men not guilty of the Dec. 20, 1985 armed robbery of the Mt. Vernon Drive Thru Pharmacy. Jurors Dale McClure, George Harris, Martha J. VanWinkle, Larry Cook, Oris B. Mullins, Emma Shotts, Wayne Harding, Jerry Brown, Barbara Faulkner, Jackie McKinney, Juanita Witt and Patricia Gray took over five hours Thursday night to reach their decision. The verdict came down at 10 p.m.

Owner and pharmacist of the store, Tina Hasty, who is still very upset Tuesday about the verdict, said that she had "positively identified" the two men on three different occasions.

"I picked them out of a mug book, a line-up, and positively identified them during the trial last week," Mrs. Hasty, said. "I just don't understand it."

Mrs. Hasty testified that Paul Scott Justus and George Alexander Turner, walked into her pharmacy and locked the door behind them. She further testified that the two men had her up along with employee Carla Barker using duct tape. Turner and Justus then collected cash and drugs.

Taken in the robbery were all schedule 2 narcotics, over \$500 in cash and a .38 caliber pistol. Mrs. Hasty's pistol was later recovered.

After the snow

Gardens, fruit fared well

Rockcastle County gardeners fared better than expected following last week's unseasonably cold and snowy weather, according to a report from the University of Kentucky Cooperative Extension Service.

Apple and peach fruit growers were especially relieved, but flowering plants did not fare as well.

Early vegetable garden plants were saved mostly because they were close to the ground. But the cold got most of the fersythia. "At first I thought the lettuce was done for," one gardener said. "But then the sun came out and so did my lettuce. I suppose the snow kept them warm and the cold spell didn't last long."

Cerald R. Brown, an Extension fruit crop specialist in the University of Kentucky College of Agriculture, said growing conditions last winter and summer were favorable for bud development on

Cont. to A-9

Two witnesses fail to show

Bennet David Adams, 35 of Covington was to have gone on trial Monday morning in Rockcastle Circuit Court for the July 31, 1986 shooting death of Tommy Burdette of Wildie.

According to Commonwealth Attorney Benny Hahn, two material witnesses in the case, Lloy Howard and Edward Clay Ramsey, did not show up for court.

Rockcastle Circuit Judge Dan Venters rescheduled the trial for June 17 and issued warrants for the two witnesses' arrests.

by police in North Carolina. A Shelbyville, Ky. police officer also testified that he worked a wreck in Shelbyville the same night that the Pharmacy was robbed. He said that Paul Scott Justus was driving the vehicle when it was wrecked in Shelbyville. He said that Justus told him that the passenger in his car was George Turner.

But, Turner later testified that he was not involved in the robbery and that he was not with Justus the night of the wreck.

Turner's sister also testified that she saw him the day of the robbery in North Carolina as did a pawnshop dealer.

Attorneys Jim Cox and

Cont. to A-9

Insurance bids accepted

The county will get a break this year on its insurance premiums that have been increasing steadily in past years.

The Rockcastle Fiscal Court accepted bids on insurance at a recent called meeting.

Singleton and Associates Inc. of Mt. Vernon got the bid on general liability, comprehensive, and public officials errors and omissions, at a cost of \$23,267.

Cornelius McGuffey of Stanford got the bid on vehicle insurance at \$8,989. Magistrate Doug Bishop made the motion to

split the insurance between the two different agencies, after a motion by County Judge Hubert Thacker, to give all the insurance to Singleton, died for a lack of a second. Bishop's wife Janet works at the Stanford agency.

Building insurance is not up for bids until May and is expected to be about \$4,500. In that case, the total amount for county insurance will be about \$37,000, compared to \$55,000 last year.

Asked about the lowest cost compared to last year, Donnie Singleton said market conditions and availability of insurance for governmental units is better this year than last.

"Last year, there was only one company in the market available for the county insurance," Singleton said. "While this year we have two or three in the market place which usually means savings."

Lots of rain

A total of 3.54 inches of rain has fallen during the first 15 days of April.

The most fell Tuesday night with 2.06 inches were recorded at Cox Funeral Home weather station. More was expected on Wednesday, Thursday and possibly Friday.

The 3.54 inches was far ahead of last April when only 1.41 inches had fallen in the first 22 days. This month, only two days have been rain free.

High temperature so far this month was 75 on Tuesday and the lowest was 23 on Apr. 1.

Annexation still pending; Les Harris quits council

-Annexation-

By: Ray McClure

Agreement to proceed with annexation of three areas to the city was reconfirmed once again at a meeting of the Mt. Vernon City Council Monday night.

The council decided to contact state officials in Frankfort for detailed instructions on annexation of the three areas of the city.

In the case of the annexation proposal along U.S. 25 from the present city limits to Burr, the council agreed unanimously that, if necessary, the Burr proposal will be put on the ballot at the May 26 primary election.

Only persons owning property to be annexed are eligible to vote, with a 70 percent vote needed to defeat the issue.

Other areas where annexation is proposed are along U.S. 25 to just west of Oak Hill Road at Renfro Valley. Presently, only the south side of U.S. 25 is currently in the annexation plan at Renfro Valley. The third area is along U.S. 150 to the Ky. 461 bypass now under construction.

A petition has been circulated in the Burr area opposing annexation. But a survey taken by City Councilman Joe Martin showed 89 eligible property owners in the area approving the annexation and 19 opposed.

In other action the council accepted a new sewer use ordinance. The new ordinance makes some changes in the present ordinance, mostly in the permit and inspection fees. The council has not yet announced any changes in water use rates but that is coming.

The ordinance is entitled "an ordinance regulating the use of public and private wastewater disposal, the installation and connection of building sewers, and the discharge of waters and wastes into the public sewer systems) and providing penalties and violations thereof." In the city of Mt. Vernon.

The ordinance will be published all, or in part, in a future edition of the Signal.

A request for an ordinance requiring a \$1,500 bond from peddlers in the city was not acted on by the council.

City Attorney Carl Clontz told the council it could use "reason-

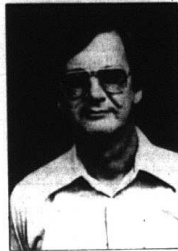

Les Harris

-Councilman-

Les Harris, a Mt. Vernon city councilman for the past three years, resigned from the council Monday night in a letter to Mayor Elizabeth Baker and the councilmen.

Harris told the council he is moving out of the city and by law cannot serve on the council.

The council accepted his resignation with regret and thanked and complimented him on his service to the city.

The council will appoint someone to serve on the council until the Nov. 3 General Election. Mayor Baker said the council has not discussed a replacement for Harris, but would probably do so at a called meeting Thursday night.

Harris was appointed to the council following the death of councilman Joel (Buster) Gentry. Harris was then elected to a full two year term.

It was the second time a city official has moved out of the city and relinquished his post. Mayor Roland Mullins resigned after he moved. He was replaced by Mayor Baker.

The two years remaining on the mayor's term will be filled at the May 26 primary. That election is between Mayor Baker and Councilman Jackie Russell Remner.

Persons filing for a seat on the city councils at Mt. Vernon, Brodhead and Livingston, must present petitions to County Clerk Norma Houk by 4 p.m. Aug. 27. Petitions blanks may be obtained from the county clerk.

able means" to determine the reliability of a peddler, but it could not ask for a \$1,500 bond. The council agreed to discuss the peddling ordinance at a future meeting.

The council also delayed approving a contract to continue furnishing water to the Northern Rockcastle Water District until the council could re-evaluate the financial aspects of the contract.

Mt. Vernon merchant Billy Hatt, who is chairman of the Mt. Vernon Downtown Revitalization Project, asked the council to take a look at parking problems in the downtown area.

Hatt said more parking areas are needed, especially to eliminate problems around the courthouse. He said more designated areas for carpools are needed and the traffic flow improved.

He added that parking tickets are issued in a scattered manner.

Cont. to A-9

At city boat dock

Hale reports work needed

When the Mt. Vernon City Council asks for information it usually gets it, but not in the volume supplied Monday night by Liming Hale, operator of the city boat dock.

The council unhappy with housekeeping problems at the boat dock asked Hale for a list of things needed at the dock.

When the councilmen read the lengthy list they were in a huff and decided to pay a visit to the boat dock for a talk with Hale as soon as possible.

Hale listed the needed items

as Three gallons of beige paint, two gallons of white, one gallon of brown, six electric plugs, glass for three windows, one small sheet of Plexiglass for the front door, gravel for the parking lot and campground, fill in ditch beside parking lot, campground wiring going to restrooms.

New windows for building and screens, new roof on building water line behind building leaks, sand on the beach, new steps leading to the dock (cont. and

Cont. to A-9

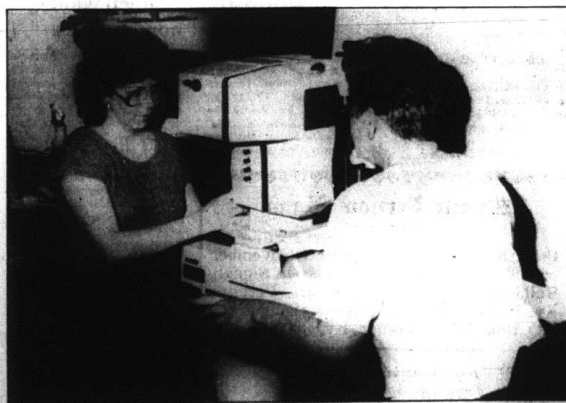

Diabetes Screening . . .

Mrs. Geraldine Gommer at left, was one of many local people that took part in the Rockcastle County Health Center's Diabetes Retinopathy Screening program Wednesday at the Health Center. R.N. Jeannie Parsons gives Mrs. Gommer the test.

County Statistics

DEEDS RECORDED

Barba J. and Prinita W. Spillman, real property located in Rockcastle County, to Ronald David Spillman. No tax.

Denny G. and Vicki O. Graham, real property located in Rockcastle County, to Darlene Ramsey. Tax \$7.00.

Frank H. Beard, Jr. and Wilma Beard, (quit claim deed) real property located in Rockcastle County, to The Bank of Mt. Vernon. No tax.

Coy Vance, purchase agreement for real property located in Mt. Vernon, to Mary Johnson. No tax.

SMALL CLAIMS

Hansen Auto vs. Jacka Blanton, \$532.22 claimed due. 87-5-025.

Mary Jane Norton vs. Liz Stewart, \$68.25 claimed due. 87-5-026.

DISTRICT COURT

Speeding: Lewis Green, James P. Pardue, Linsey W. West, \$30 and costs; Roy H. Chow, Jr., Julia P. Davis, \$112.50 total.

Reckless driving: Glen A. Glass, (amended to driving contrary to law), \$30 and costs.

Assault in the fourth degree: Donald Gault, \$30 and costs, 30 days in jail, probate for 6 months.

Alcohol intoxication: Eddie Lewis, 30 days, probated if attend counseling; John Riddle, \$25 and costs; Odas Carpenter, bench warrant issued for failure to appear.

Driving on wrong side of road: Raymond Miracle, license suspended for failure to appear.

Theft by deception: Linda Martin, \$10 and costs, 30 days in jail, probated if restitution made.

D.U.I.: Frank Janoski, \$200 and costs, \$190 service fee, 48 hours in jail.

No operators license: Frank Janoski, 48 hours in jail.

Operating on suspended license: Frank Janoski, bench warrant issued for failure to appear.

Balance due on fine: Donald Mayes, Floyd Jones, Jr. Nicely, James Hallmark, Thomas Cromer, Timothy L. Sparks, Tusco Denny, bench warrant issued for failure to appear.

Harvard is the United States oldest college, founded in 1636.

ren, KEST, and other school related topics.

There remains a long list of activities and items needed. With the continued help of members the PTO can continue to supply these items.

I joined the PTO to see changes at Roundstone, not only in material things but growth in communication between teachers and parents in the learning atmosphere, and better attitudes. I am very proud of our accomplishments. As the year comes to an end, I would like to thank all the parents, teachers, and others who have been supportive of our endeavors. I encourage all of parents, grandparents, aunts, uncles, and everyone with an interest in Roundstone School to support the upcoming field on May 15th, and give encouragement to next years officers by becoming a member of the PTO for the coming school year.

Sincerely,
Anita Todd, President
Roundstone PTO

Dear Editor:
Hello!

It was suggested to me that your newspaper, because of its popularity and wide circulation, may be of help to our family in our search for ancestors.

We are descendants of Julia (Jones) Proffitt born June 9, 1892 and died July 24, 1964 and wish to correspond with the descendants of Rosa Cornett born May 4, 1867 and died May 10, 1937, for the purpose of exchanging information about our family tree.

Rosa Cornett was the daughter of George Cornett, wife of George Washington Proffitt; and the mother of Julia.

Anyone related to or having information concerning any of the above mentioned families please contact:

Matilda (Brock) Proffitt
14 Maple Street
Cincinnati, Ohio 45215
phone (513)821-5950

P.S. Any help your readers can lend in this matter will be greatly appreciated.

Dear Editor:
We live in the Fifth District and want to thank Donald Bullock, our magistrate, for a job well done.

Two times we had a problem with garbage and trash. We called Mr. Bullock and he got right on it and took care of the problem.

This is the kind of magistrate we need in the Fifth District. We know Rockcastle County doesn't have the money to do all the things that needs taking care of, but I believe they are doing the best they can with what they have to work with.

Again we thank you Mr. Bullock.

Glus and Jeannette Allen
Route 1 Box 52
Orlando, Ky. 40461
256-2461

Not the one

Linda Martin of Route 2, Mt. Vernon, is not the same Linda Martin that was listed in last weeks paper for theft by deception.

Willis Memorial Foundation and Ky. Heritage Council wants nominations

The Ida Lee Willis Memorial Foundation and the Kentucky Heritage Council are accepting nominations for the ninth annual preservation awards ceremony to be held in Frankfort in late May. Each year individuals, organizations and local governments make significant contributions to the preservation of Kentucky's heritage. Nominations are sought to recognize those individuals and groups for their support and interest in historic preservation in three categories:

- Preservation projects.
- Specific organizations or individuals can be nominated for Service to Preservation Awards.
- One individual is selected to receive the Ida Lee Willis Memorial Award each year in recognition of long-term service to historic preservation in Kentucky.

The foundation was chartered in 1979 to honor Ida Lee Willis, the first director of the Kentucky Heritage Commission. The purpose was to create an annual awards program to honor those who have made significant contributions to historic preservation of the Commonwealth.

Dateline: Washington

A Weekly Report from Fifth District Congressman Hal Rogers

New Immigrants Must Pay Their Fair Share

Illegal immigration into the United States has been one of our nation's biggest problems in recent years. Millions of illegal aliens, particularly from Mexico and Latin America, have streamed across our southern border, taking jobs from American citizens and costing us billions of dollars.

Last year in Congress, we passed landmark legislation to try and get a handle on this immigration problem. But even before that new law had a chance to work, we had to fight off an outrageous attempt to add millions of more dollars to the cost of dealing with these illegal immigrants.

An amendment was offered in my Appropriations Committee this past week to lower the legalization fees which will be charging those aliens who have been in the United States since 1982. I helped lead the fight to block that effort, because I believe that this sends the wrong signal to millions of

other illegal aliens who want to come to the United States.

Under the current law, the Immigration and Naturalization Service wants to charge each alien who qualified for citizenship \$185 to help offset the cost of processing their application. A cap of \$420 per family was also proposed as a compromise. I believe these fees are still too low, but was willing to support them. However, some members of our Appropriations Committee voiced the ridiculous notion that \$185 is too high—even though that is the same fee even regular aliens pay when they register for citizenship. They proposed lowering the fee to \$75 per person—a move which would cost the American taxpayer \$200 million! That was simply unacceptable, and we were able to hold the line on the fees recommended by the Immigration Service.

I would be totally unfair to give "discount" prices to illegal

immigrants. All of our way-oversiders who made their way to America at some point in time. But we are also a land of laws, and we must not subvert those laws by making illegal immigration easier. I intend to make sure that we abide by our immigration laws, so that we can begin to reduce the flood of illegal aliens who want to enter our country.

From Our Files

5 Years Ago This Week 1982- Construction starts on new Roundstone Creek bridge at Livingston.

-Local hospital planned intensive care and coronary units.

10 Years Ago, This Week 1977- Donations asked for flood victims in Eastern Kentucky at Mt. Vernon, Brodhead and Livingston.

-Laker Linville was in previous years.

-Rockets baseball team had opened the season on a winning note.

1972-Hail storm damaged cars and gardens on Apr. 14, some stones measured two inches.

-Burley growers received \$1.85 million for their tobacco in 1971. It was announced.

-Predictions were that the May

primary ballot would be light with Louis Nunn and Bob Gable opponents.

20 Years Ago, This Week 1967-74 year-old Livingston Christian Church building razed to make way for new church.

-Rockcastle County chorus received several excellence awards at Eastern Kentucky University festival.

-Future Farmers, Mt. Vernon Chapter, held its annual father and son banquet.

25 Years Ago, This Week 1962- Someone shot into Bradley's Sinclair Service Station at Brodhead.

-Rockcastle County received \$199,800 from the state for use on county roads.

-Mt. Vernon City Council asked residents to clean-up around their property.

Darlene Ramsey, real property located in Rockcastle County, to Appalachian Medical Supply. Tax \$7.00.

Albert L. and Nannie M. Thomas, real property located in Rockcastle County, to Devalva and Mary A. Bussell. Tax \$25.00.

Marcus W. and Tammy L. Hopkins, real property located in Rockcastle County, to Jesse Ray and Della Mae Taylor. Tax \$10.00.

Dewey C. and Lucy J. Brock, real property located in Rockcastle County on the waters of Dix River, to Teddy R. and Kathleen Brock. Tax \$1.00.

Letters to the Editor

MARRIAGE LICENSES

Bobbie Dean Mink, 19 Route 5 Mt. Vernon, unemployed, to Larry Dale McClure 21, Route 1, Mt. Vernon, Souder. Nursing Home April 7, 1987.

Freda Robinson, 48 Hamilton Ohio, housewife, to Charles Denver Marler, 60 Hamilton Ohio, factory worker. April 7, 1987.

Jane Kay Bowling, 34 Salem, Indiana, bakery manager, to Robert A. Barrett, 35 Salem, Indiana meat manager. April 5, 1987.

Lillie Belle Vaughn, 61 Berea, housewife, to Laura McGuire, 74 Route 3, Crab Orchard, retired. April 6, 1987.

Teri Lynn Ballard, 20 Rt. 5 Berea, secretary, to Ronald David Spillman, Rt. 3 Berea, truck driver. April 8, 1987.

CIRCUIT COURT SUITS

The VanWinkle Roark vs Ronnie Lee Roark, petition for dissolution for marriage. 87 CI 051.

Commercial Bank vs Frances Todd, money claimed due on note. 87 CF 062.

Rita Amyx Edwards vs Denis Nix, Amyx, petition for child support. 87 CF 063.

J B Stevens vs George Cope, Jr. \$4000 claimed due from auto accident. 87 CF 064.

DISTRICT CIVIL SUITS

Clontz & Cox vs Debra Holt, money claimed due for legal services. 87 C-013.

The Bank of Mt. Vernon vs Willard Harrison, money claimed due on note. 87 C-014.

Mount Vernon Signal

Published every Thursday, since November of 1887. Offices in the Mt. Vernon Signal Building on Main Street in Mt. Vernon Ky. Postmaster send address changes to P.O. Box 185 Mt. Vernon, Ky. 40466.

James Anderkin, Jr., Publisher
Perlina M. Anderkin, Editor
Richard F. Anderkin, Advertising Manager

Member of Ky. Press Association

Entered as 2nd Class Matter under Permit 1 of Mt. Vernon Post Office

WALKING CLINIC
By Dwight Griffin, CPA

Check Your Return Carefully

When your 1986 tax return is completed, you may feel like putting it in the mail and leaving a big sigh of relief. But you should take the time to check your return carefully. The IRS holds you fully responsible for the completeness and accuracy of your own return whether you or a paid professional prepared it.

If you've already filed your 1986 tax return, take it out of the drawer and carefully review it anyway. If you find an error or an omission, you can amend your return for up to three years after the date of filing or the due date on the return, whichever is later.

The more complicated your tax affairs, the more you need such a review. If you prepared your own return, consider having a professional review it. If you paid to have it prepared and you have concerns, getting a second opinion from another accountant may be worthwhile.

Accountants do many amended returns as the result of oversight in the original preparation. Probably the most frequent cause for amendment is that the original return did not take advantage of income averaging, a step that saves taxes when income jumps considerably over prior years. Other reasons include: unreported stock, moving or job/unioning expenses, deducting non-business bad debts, deducting non-qualified stock, and Schedule C business expenses. Occasionally, very simple things are overlooked, such as child care expenses or choosing the most advantageous filing status. Your state return deserves a careful second look, also.

If you're reviewing your tax return in the hopes of finding additional deductions and credits that will reduce your liability or increase your tax refund. However, you may find missed income that the IRS will spot if you file. The IRS now audits taxpayer negligence if you omit income on your tax return that is reported to the IRS by a third party. Form 1099 and other information returns you review could prevent your being assessed a 5% negligence penalty by the IRS.

Call us, we understand business and financial concerns.

• Individual Income Tax Returns
• Tax Planning
• Financial Statements
• Insurance & Benefits
• Retirement Systems
• Estate and Gift Counseling
• Business & Real Estate Sales and Acquisitions
• Personal Planning

1-800-722-2171

financial planning

Attention Pacesetter!
A "Walking Clinic" will be held April 27 at Barbourville. Any, age 55 or older, interested in registering, contact your senior citizen center before April 24th.

Bookmobile Schedule
Monday, April 20: Livingston and Lamoer. Tues., April 21: Brindle Ridge, Wed., April 22: Fairview and Lambert Rd.

R.E.A.P. news
Members of R.E.A.P. (Rockcastle Emergency Assistance Program) are pleased to announce that they now have a location in the blue building on Main St. in Mt. Vernon (in the Signal building) and are ready to start receiving non-perishable food items and donations. The donations will be used to purchase perishable food items at time of distribution.

Food items may be left at the Mt. Vernon Signal office during regular business hours, 8:30 a.m. to 4 p.m., Monday thru Friday or contact Kizzie Owens at 256-2203, Eddie Hammond at 256-4352, Perlina Anderkin at 256-2244 days or 256-4177 nights or Cindy at 256-4947.

Republican Women to meet
The Rockcastle Co. Republican's Women's Club will meet Tuesday, April 21

ROCKCASTLE COMMUNITY

Bulletin Board

Attention Pacesetter!
at 7 p.m. at Jean's Restaurant.

Attn. V.F.W. Members
The April meeting on the 23rd will be the election of officers. All members are urged to attend. Floyd Baker, post commander.

Drivers tests
The road test and written permit test will not be given on Friday, April 17, according to the Circuit Court Clerk's office.

Rockcastle Little League
The Rockcastle Co. Little League board will meet on Thursday, April 16 at 7:30 p.m. at the Senior Citizens building in Brodhead.

4H Portraits
Everyone that had their picture taken at Mt. Vernon Elementary School, don't forget to come back on April 29 or 30 (whenever you were scheduled to do so). Make sure you come to the Agricultural Service Center (old Western Auto Building) in the meeting room.

Personal Color Workshop
A workshop on personal colors for clothing and make-up will be presented on Tuesday, April 21 at 10:30 a.m., sponsored by the Cooperative Extension Service. Call 256-2403 to register.

Bulletin Board is Sponsored by

Car Funeral Home
MT. VERNON, KY. — 256-2345



William (Junior) Gay

Gay receives Certificate of Merit

Caring for the land and serving people in the Berea Forest Ranger District has been a way of life for William (Junior) Gay for the past 48 years. For 24 of those years he has put that effort to work with the Forest Service.

Such was related by Richard A. Wilcox, district ranger representing Daniel Boone National Forest Supervisor Richard Wengert of Winchester, in presenting a Certificate of Merit and a cash

award to Gay "for dedication and commitment to forest programs, resolution of conflicts with cooperators and individuals, and consistently high standards of quality in job accomplishment."

According to Ranger Wilcox, William has seen a great deal of change in Rockcastle County since his childhood in the Footston area. He has also seen a great deal of change in the Forest Service over

the past 24 years. Some of these changes have occurred because of his efforts.

As he was growing up, he watched the Forest Service and the Civilian Conservation Corps (CCC) put in roads and telephones in the county. An important change in the people of Rockcastle County has been an increased concern for their country and its future. Most people now realize that burning the woods just hurts ourselves and our kids.

Junior has been recognized for his extra effort in protecting the Forest and homes in the Forest from fires. His wife Malva, always aware of the chances for serious injury, has spent many nights not knowing when Junior would be back from fires. Day or night or on the weekend he has been available to help put out fires started by unthinking or careless individuals.

Junior was recognized also for the extra effort put forth to serve the people using and visiting the National Forest. He is always available to lend a hand, provide directions and information and explain what is happening in the Forest.

His primary duty is to administer timber contracts. He must not only know what the contract says but what it means. There is there to protect the land, the taxpayer and the contractor.

Through experience he has learned to lay out skid trails and log landings so that the impact to the resource is minimal. If placed in the wrong location, these facilities can be mired in mud and reduce the time available to remove the timber.

He also works with the logger to keep him from logging in bad weather when resource damage is most likely to occur. This also keeps the logger from damaging his equipment, thus the logger isn't repairing his trucks when the sun is out and the ground is dry.

William's experience also guides the planning and development of logging plans and contracts. He has watched roads sink out of site due to seeps and poor drainage. He knows from experience where these areas can be expected and helps lay out roads and skid trails to avoid these problem areas. The amount of rock, the placement of culverts and other drainage structures and the width and clearance of the road are estimated with accuracy because of his experience. He saves the taxpayers money because he can recommend the least expensive road to get the job done.

William places himself in the shoes of the visitors and tries to help visitors find the experience they are looking for in the National Forest.

When he sees a violation of law or regulation, he has learned to recognize the difference between lack of knowledge and greed or lawlessness. The Certificate of Merit recognizes the many times he has stopped on his time off to halt the theft of timber, the illegal disposal of trash and other illegal acts that steal from taxpayers, damage the forest or infringe on the rights of other visitors and local residents.

The most important reason Junior received this award was his commitment to quality. Every job has goals and objectives. Too often these goals are looked at in numerical terms. Junior strives to do the job right the first time. He is always looking for a better way to do the job and is committed to improving the National Forest for all forest users. His commitment is personal because he has always cared for the land and he wants the National Forest available for his daughter Rosemary to enjoy in the distant future.

Richmond Drive-In
1716 S. South (On U.S. 25) 623-1718

Fri., Sat. Sun. at Dusk
\$2.50 ea. Under 12 Free
Two Shows

VALUABLE COUPON
This coupon will admit the driver of any car when accompanied by one paid admission absolutely...
FREE!
Good thru April 26, 1987

¡THREE AMIGOS!

ORION

AND

SOMETHING WILD

ORION

CHRISTIAN APPALACHIAN PROJECT, INC.
Program Manager/Teen Program
Garrard County - Lancaster, Ky.

Reporting to the Director for Human Development, the Program Manager/Teen Program will have primary responsibility for the initial planning, development, and supervision of the teen program in Garrard County. Additional responsibilities will include budget administration, supervision of the educational, recreational and spiritual programs set up for teens, working with local agencies and community groups, and training and supervision of program staff.

Education and experience requirements are Bachelor's Degree in Recreation, Physical Education or related field, plus two years related experience.

Program Coordinator
[Outreach for Spouse Abuse Center]
Family Life Abuse Center - Mt. Vernon, Ky.

Working out of the Human Development Department, the Program Coordinator will have primary responsibility for developing and implementing various programs to educate and increase community awareness of domestic violence and abuse. Other duties will include supervision of the program staff, managing the center in the absence of the Program Manager, working with the Program Manager on a variety of legal and client matters and speaking to outreach groups and local agencies.

Requirements are a degree in social work or related field plus two or more years of experience working within a spouse abuse or similar program. Applicants should have good management and communication skills (written and verbal).

SECRETARY
Family Life Center School - Mt. Vernon, Ky.

Mature, experienced person needed to fill permanent full-time secretarial position. Primary duties will involve performing general secretarial and office work. Other duties will include typing correspondence, taking telephone messages, scheduling appointments, maintaining all office files and records and assisting the teaching staff.

Requirements are high school diploma, plus one or more years experience performing secretarial and bookkeeping work. Applicants should have good communication skills, prior telephone switchboard experience helpful.

Send resume or apply by April 24, 1987 to:

Director of Personnel
Christian Appalachian Project, Inc.
322 Crab Orchard Road
Lancaster, Ky. 40446
Equal Opportunity Employer

The Store That Cares About Your And Your Community
Fast, Friendly Service All The Way To Your Car

Prices Effective April 13
Through April 19, 1987.

WILLIAM'S

We Will Be Closed Easter Sunday

FISHER'S FESTIVAL Hams
11-15 lb. Avg.
1.19
Halves 1² lb.

GROUND FRESH DAILY FRESH, LEAN Ground Beef 3 lbs. or More
1.09
lb.

COKE
16 oz. **1.69**

LAY'S BLUE LABEL WHOLE Ham
18-22 lb. Avg.
Butt Portion 1.29 lb.
FISHER'S MELLWOOD Bacon
12 oz. **1.39**
U.S. D. A. CHOICE BONELESS Chuck Roast
1.59

PARKAY Margarine
1 lb. Quarters
3/99
Limit 3 With \$10 Advt. Order

CRISCO Shortening
3 lb.
1.79
Limit 1 With \$10 Advt. Order

NORTHERN Dish Liquid
22 oz. 35 OZ!
1.99

NORTHERN Bath Tissue
4 Roll **1.99**

FOOD FAIR BROWN N-SERVE Rolls
12 Pack **2/99**

MAXWELL HOUSE MASTER BLEND Coffee
13 oz. Can **1.99**
Limit 1 With \$10 Advt. Order

STOKELY WHOLE KERNEL OR CREAM STYLE CORN, OR FRENCH, SHELLIE, OR CUT Green Beans
Limit 6. Please **3/99**

Honey Pod Peas 2/89
15 oz. Stokely

CALIFORNIA Lettuce
Head **.49**

S. NO. 1 IDAHO Potatoes
1.89

FOOD FAIR COUPON

MARTHA WHITE Flour
5 lb. Bag **59**

Exp. 4-19-87 Limit 1 With Coupon & \$10 Advt. Order

100
EXTRA SAV GREEN STAMPS WITH THIS COUPON & THE PURCHASE OF \$10.00 GROCERY ORDER
Exp. 4-19-87

300
EXTRA SAV GREEN STAMPS WITH THIS COUPON & THE PURCHASE OF \$30.00 GROCERY ORDER
Exp. 4-19-87

500
EXTRA SAV GREEN STAMPS WITH THIS COUPON & THE PURCHASE OF \$40.00 OR MORE GROCERY ORDER
Exp. 4-19-87

Look In Our Handbill For More S & H Green Stamp Coupons

RGHS Math Team...



Some RGHS students competed on April 3 at Cumberland College against several other county schools. This competition is an annual event for the high school Math department and Mr. Roger Vanzant takes the students on the trip each year. The students tested from that morning until lunch and then joined the Cumberland students to eat. The students returned to RGHS by 3:00. Freshmen took the Algebra I test.

those competing in that category were Chad Abney and Brandi DaBoare. Sophomores competing in Geometry were Nathan Keer, Alison Sowder and Angie Carl. Juniors take an Algebra II test. Those taking the test were James Renner, Tammy Cummins and Tammy Johnson. Seniors who took the hardest test, the Advanced Math were Johnny Harris and Barry Bussell.

By: Angie Carl

Fishing Report

Fishing activity for the April 11-12 weekend was reported light to heavy across the state. Some lakes in the eastern portion of the state had little activity or were closed due to high water conditions from snow melting and run off. Anglers in the central and western portions of the state enjoyed excellent weather over the weekend as water temperatures

began to rise again and fishing continues to improve. The lake by lake rundown as reported by conservation officers or creel clerks at each lake. Kentucky Crappie were hitting jigs over stump beds in 4 to 7 feet of water. Black bass were hitting crank baits off rocky points 3-9 feet deep. Clear rising slowly three and one-half feet below

summer pool and 60 degrees.

Barkley: Crappie were taking minnows and jigs over brush piles near the bank and over drop-offs in 5-12 feet of water. Black bass were hitting spinner baits off gravel points and around rip rap areas in 2-10 feet of water. Anglers should be aware of rising water and floating debris in the lake. Clear rising three feet below summer pool and 80 degrees.

Barren: Crappie were hitting small jigs and minnows over brush piles 6-10 feet deep. Black bass were taking crank baits along rocky points 3-8 feet deep. White bass and crappie were active in the

tailwaters on jigs and minnows. Clear to murky, rising, six feet below summer pool and 56 degrees.

Nolin: Crappie were hitting minnows and jigs over submerged cover 8-10 feet deep. Black bass were hitting crank baits and minnows off points and around stumps in 2-6 feet of water. Some walleye were being caught in the headwaters on jigs. Clear to murky, rising, two feet below summer pool and 54 degrees.

Rough River: Crappie were active on minnows and jigs over submerged cover 2-10 feet deep. Some scattered catches of black bass were being made on crank

baits cast over submerged stumps and off points in 2-6 feet of water. Murky but clearing, rising slowly, five feet below summer pool and 54 degrees.

Taylorville: Black bass were striking spinner baits and jigs cast and flippit off shallow banks in 4-10 feet of water. Bluegill were hitting worms and crickets in the heads of creeks 4-10 feet deep. Murky to muddy, falling, five feet above summer pool and 54 degrees.

Herrington: Hybrid striped bass were hitting crank baits trolled in open water 12-15 feet deep. White perch were taking nightcrawlers off the bottom. Clear to murky, stable at four feet below summer pool and 54 degrees.

Green River: Crappie were taking minnows over brush piles in 8-15 feet of water. White bass were hitting small jigs over submerged creek channels 3-10 feet deep. Murky, stable at one foot below summer pool and 55 degrees.

Cumberland: White bass were hitting jigs over creek channels 2-6 feet deep. Crappie were hitting minnows drifted over submerged cover 6-10 feet deep. Murky, rising, four-and-one-half feet below summer pool and 54 degrees.

Dale Hollow: Black bass were hitting minnows and spinner baits off rocky points in 10-12 feet of water. Crappie were active on minnows over brush piles and tree

Cont. to A-6

ESTATE Auction
of
The Late Mr. and Mrs. Jim Carpenter's
HOUSE - LOT - PERSONAL PROPERTY
Saturday, April 18th, 1987 - 10:30 A.M.
Located on 105 Lake Street in Berea, Kentucky



REAL ESTATE: Real estate consists of the above enclosed 3 Bedroom Brick Home, 10 and a Half Living Room, Kitchen, Dining Room, Bath, Library, Room and Storage Room. In addition, it also has a carport and a Back Porch. It has an air conditioner and is heated by a gas furnace. Situated on a one acre lot.

Other features of the house include: Hardwood Floors and Built in Kitchen Cabinets.

PERSONAL PROPERTY: General Electric Freezer refrigerator, breakfast set with four chairs, 5 year old General Electric TV, 27 year old car, 1980 Buick Wildcat and 1980 Oldsmobile. In addition, there is a 2 year old 2 door bedroom suite, Electrolux vacuum, ironing board, iron, 3 year old bed and bath set, lawn mower, garden hose, wheelbarrow, metal appliances, metal furniture, 11 year old 1978 Chevrolet, 1984 Cadillac with air, 1980 Jeep, miscellaneous tools and other items. Items subject to appraisal.

AUCTIONEER'S NOTE: If you are interested in a particular item, please call the auctioneer at 366-2700. There will be no return on the above auction. The sale is final.

TERMS: 20% down plus 10% down on the balance. 30 days after completion of the sale. All cash payments due at the time of sale.

For additional information, contact James Pennington at 366-2700. Auctioneer's Office, 105 Lake Street, Berea, Kentucky 40310.

Pennington - Ford Realty and Auction Co.
James Pennington, Auctioneer
366-2700

EASTER CANTATA
"IT WAS FOR YOU"
PRESENTED BY THE ADULT CHOIR OF
FIRST CHRISTIAN CHURCH
WEST MAIN ST. - MT. KETON
SUNDAY, APRIL 19
11:00 AM
DIRECTED BY JAMIE COX
EVERYONE INVITED NURSERY PROVIDED

THE 4TH ANNUAL JACKSON COUNTY HIGH SCHOOL HORSE SHOW
The 4th Annual Jackson County High School Horse Show will be held at 6 p.m. Saturday, April 25 at the Jackson County REC Farm, located 4 miles south of Mt. Vernon, Highway 290.
There will be 24 classes with ribbons in the first five places in each class. The horse show is affiliated with the Kentucky Walking Horse Association, Central Kentucky Backing Association, Backing Horse Breeders Association, and the Walking Horse Organization of America.
For further information please contact Zona Estridge at 906-287-7155 or 364-5858 or Donald Moore at 606-364-9407.

REVIVAL
Bible Baptist Church
U.S. 25 South
APRIL 19 - 24
11 a.m. Sunday
7 p.m. each evening
Nursery Provided Special Music
Transportation Provided
ELDYWN ROGERS
(Missionary to Chili)
Evangelist
Pastor: Don Stayton

Our Interest Is In Kentucky...
Your Kentucky Bank
Main Street
Anytown, Ky.
Pay to the order of
Kentucky Charities and Non-Profit Organizations
Over Ten Million Dollars
Ky. Banking Industry
Memo Charitable Causes
DATE 1986 NO. 453
schools, churches, civic clubs, non-profit organizations, and community services.
Today, when financial institutions are finding profits increasingly difficult to come by, Kentucky banks did not forget their responsibilities to their communities. Throughout the state in 1986, Kentucky banks donated more than \$10,000,000 and about 300,000 man-hours to thousands of charitable community organizations.
Kentucky Banks. Our Interest Is In Kentucky.
Kentucky Bankers Association 1 Riverfront Plaza, Louisville, Ky
(502) 582-2453

Pin Busters in first place

The Pin Busters are in first place in the Rockcastle Mixed League at Maroon Lane in Richmond with 66½ wins and 49½ losses. NAPA is in second at 64½ and 51½ and the Top Guns and Rebels II are tied for third, one game behind, at 63½ and 52½.

High team series for the week went to the Top Guns with a 2440. The Wildcats took second high series with a 2389 and the Misfits were third at 2365. The Top Guns also took high team game with an 873. The Pin Busters were second with an 845 and the Wildcats and No Names tied for third with an 831.

"Fishing Report" Cont. from A-4

tops in 15-20 feet of water, clear, stable at summer pool and 56 degrees.

Laurel: Trout were hitting crank baits trolled over open water at variable depths; black bass were hitting spinner baits and plastic worms 'over submerged cover 4-12 feet deep; clear, stable at summer pool and 53 degrees.

Cave Run: Black bass were active on jigs and spinners flipped and cast over brush piles 1-5 feet deep; muskie were hitting jerk baits over submerged brush piles 1-8 feet deep; in the tailwaters, heavy discharge was reported, crappie were hitting minnows 3-8 feet deep and a trout release is scheduled for the middle part of

High men's series for the week went to James Noe with a 598. Jamie Noe was second with a 591 and Bill Reynolds, third, with a 562.

Jim Cromer had high men's game with a 230. Jamie Noe was second, with a 214 and third was James Noe with a 211.

Alice Faulkner took high women's series with a 530. Jamie Bryant was second high with a 525 and Perlina Anderkin, third, with a 527.

Perlina Anderkin had high women's game with a 195. Jamie Bryant was second with a 193 and Alice Faulkner, third with a 190.

the week, clear to murky, falling, one-and-one-half feet above summer pool and 51 degrees.

Paintsville: Very little fishing activity was reported due to melting snow and poor water conditions. The lake is murky to muddy, stable at summer pool and 55 degrees.

Buckhorn: No fishing activity was reported due to high water conditions. The lake is muddy, rising, 17 feet above summer pool and 51 degrees.

Grayson: Black bass were taking plastic worms along stump rows and mud banks about three feet deep; crappie were hitting minnows over submerged cover about four feet deep; clear to murky, falling, one foot above summer pool and 50 degrees.

Dewey: Very little fishing activity was reported due to

melting snow and poor water conditions. The lake is muddy, stable at summer pool and 55 degrees.

Fishtrap: The lake is temporarily closed due to high water.



—James Reber—
Rookie of the Year

Mr. and Mrs. James Reber attended the Kentucky Farm Bureau annual sales conference held in Louisville where Mr. Reber was selected the 1986 Rookie of the Year for the state of Kentucky.

This selection was made on sales and service of Kentucky Farm Bureau Insurance to members. Mr. Reber had won the All-Star and President's Club as well as becoming a member of the \$2,500,000 Life Insurance Club.

For the past two years, Mr. Reber has worked at the Rockcastle County Farm Bureau office with office manager William K. Bullens.



By: Tina Cain Hasty, RPH

One of the many controversies in medicine today is over the use of vitamin C for cold prevention.

Vitamin C has many uses in the body such as aiding in collagen formation, maintaining capillaries, bones and teeth and protecting other vitamins from breakdown. Since vitamin C is not produced in

the body, it is essential for it to be consumed either by diet or by vitamin supplements.

The daily requirement, 60-70 mg. for adults, is easily fulfilled by a variety of foods: one medium size orange, ½ cup orange juice, one cup grapefruit sections, six ounces of grapefruit juice, one cup strawberries, ½ cup pineapple chunks, 2 medium size tomatoes and others.

Millions of people are using megadoses of vitamin C to ward off and decrease the severity of the common cold. However there have been no conclusive studies of its benefits for this purpose.

Vitamin C is one of the safest vitamins since excesses are excreted in the urine. However in certain people, megadoses can precipitate gall and the formation of kidney stones. It can also cause abdominal pain and diarrhea. It may also interfere with other

The Mt. Vernon Signal Thursday, April 16, 1987 P-A5

To protect yourself against drug interactions, ask your pharmacist about any medication, prescription or over-the-counter.

ROCKCASTLE COUNTY HOSPITAL REPORT

ACUTE

Admitted: Jerry Gregory, Somerset; Lee Allen, Mt. Vernon; Eula Brummett, Brodhead; Elizabeth Chestnut, Mt. Vernon; Leonard Renner, Crab Orchard; Samantha Thompson, Brodhead; Mary Robbins, Brodhead; Manley McGuire, Orlando; Cynthia Owens, Mt. Vernon; Lester Poynter, Mt. Vernon; Marie Gentry, Mt. Vernon; Edward Barnett, Mt. Vernon; Joseph Phillips, Mt. Vernon; Cecil Hasty, Mt. Vernon; Robert Parks, Palmer; Ak. Neva Bradley, Mt. Vernon; Cheryl Avery, Orlando.

Discharged: Henry Smith, Jones; Lee Allen, Cecil Hasty, Manley McGuire, Neva Sandusky, Eula Brummett, Mary Hasty, Marie Gentry, Jerry Gregory, Leonard Renner, Samantha Thompson, Robert Parks, Neva Hays.

BEREA COLLEGE WOMEN'S SOFTBALL TEAM

Debbie Bowman, a senior at Berea College and whose parents, James and Inogone Bowman, live in Mt. Vernon, is a member of the Berea College Women's softball team.

Twenty-two women comprise this year's team coached by Martha Beagle.

The women's softball team will compete in the KWIC (Kentucky Women's Intercollegiate Athletic Conference) tournament April 17 and 18.

EXTRA LARGE CAPACITY WASHER LOW PRICE PAIR!

WASHER
Model: WWA170NS

- Heavy duty extra large capacity washer
- 2 wash/rinse temperature selections
- Unbalanced load control system
- Porcelain enamel cover and basket

DRYER
Model: WDA170NS

- Up to 130 minutes drying for heaviest loads
- Adjustable up front lint filter
- Smooth porcelain enamel drum

\$599⁰⁰ pair

FREE-STANDING ELECTRIC RANGE

Model: JBS03J

Rotary infinite heat surface unit controls. Tilt-lock catalytic surface units. Removable oven door. Full-width storage drawer. *90 Day Refund or Exchange Option direct from GE.

\$349⁰⁰

7-CYCLE POTSCRUBBER[®] DISHWASHER

Model: GSD900G

Temperature Sensor System 10-year full warranty on PermaTuff tub and door liner (ask for details). 3-level wash action. Energy saver drying option.

\$349⁰⁰

LARGE CAPACITY REFRIGERATOR

Model: TBX185J

177 cu. ft. capacity. 5 1/2 cu. ft. freezer. Equipped for optional automatic ice-maker. Three cabinet shelves. 3 door shelves. One holds 5-packs. Twin vegetable bins. Energy Saver Switch. Textured doors.

\$579⁰⁰

FRESH Flowers

...FOR EASTER

**Corsages & Balloons Available
JAN'S FLOWERS &
CUSTOM FRAMING**

Main St. Ph. 758-4222 Brodhead

Toss Out The Galoshes . . .

It's Time for Summer Vacation Plans!

The combination, of your savings and our vacation loan package, will assure an extra special family vacation treat! Come in today and work out the details.

Open Mon. thru Fri. 8:30 to 5:00
Friday Drive Thru 10:00 to 12:00
Saturday 8:30 to 12:00

MEMBER FDIC

Citizens Bank

"growing for you" Since 1864
Brodhead, Kentucky

HAYS furniture

591 West Chesnut Street • Berea, Kentucky
986-4144 • 986-8004
Open 8 a.m. to 6 p.m. Monday thru Saturday

FAMILY OWNED AND OPERATED

Furniture, Appliances, Floor Covering, Wall Covering,
TVs, VCRs, Waterbeds, and More!

*Free Delivery and Set Up
*90 Days Same as Cash
*In-Store Financing
*Nothing Paid Up (with trade)
*Reasonable Offer for Trade-Ins
*We Service What We Sell



Your Child's Health

By: Dr. John Payne

The American Academy of Pediatrics recently came out with recommendations on All Terrain Vehicles or ATVs and minibikes. There is not much good news from the doctor on this issue.

Minibikes, those weighing less than 100 pounds, have been responsible for at least 24 deaths since 1980, mostly in children less than 14. Usually collisions with fixed objects or motor vehicles from illegal use on public roadways were involved. Neck injuries from driving into poorly seen fence wires were also responsible. Pediatricians are advised to strongly discourage the use of such cycles under 14 years of age and to encourage more developmentally suitable outdoor exercise. If parents insist on the use of these bikes by their children, then riders

must receive instruction from a mature experienced cyclist; riding must be supervised and allowed only after demonstration of competence. Helmets, boots, gloves and heavy pants are a must. Roadway and nighttime riding should be forbidden.

ATV's vehicles with 3 or 4 large soft tires intended for off road use are much more dangerous than minibikes. In the past 5 years more than 559 deaths, at least 40 percent of them in children. These devices are top heavy, can attain unsafe speeds, and require much skill and judgment to operate safely. The Academy of Pediatrics considers them a MAJOR THREAT to children's health and urges a recall of all such vehicles and the banning of further manufacture

until safety standards can be greatly improved. There are many more things children can do outside that are more fun and infinitely safer. Many parents will not like to read this news, but it is based on extensive research and study.

Quail

By: Vivian Owens

Mr. and Mrs. Henry Brown visited Mrs. Mattie Owens Monday afternoon.

Mr. and Mrs. Homer Ping of Eubank visited her aunt Miss Sella Scoggins then visited her other aunt Mrs. Pattie Baker Sunday afternoon.

Estil J. Owens and daughter Vicki of Springdale, Ohio and Benton Owens of the Souder Nursing Home were Sunday dinner guests of their mother and wife Mrs. Benton Owens.

Mrs. Everett Cash and Mrs. Jesse Taylor visited Mrs. Pattie Baker Thursday afternoon.

Ronald Owens and Miss Jan Hughes of Ohio visited his mother Mrs. Mattie Owens Saturday.

Rebecca Cummins spent Tuesday until Thursday with her great aunt Ruth Mink.

Mrs. Evelyn Mink spent Friday night with her son Mr. and Mrs. Lowell Mink and Kenny.

Mrs. Benton Owens visited Mr. and Mrs. Rayme, Cummins Monday afternoon.

Mr. and Mrs. Robert Hayes spent Friday night with their daughter Mr. and Mrs. Bobby Brock and family at Edgewood then visited their other daughter Mr. and Mrs. Rolan Gabbard and family at Independence Saturday.

Mrs. Edna Pope visited her father Jack Cash Sunday afternoon.

Mr. and Mrs. Warren Albright of Birmingham, Ala. spent the weekend with his uncle Mr. and Mrs. Ambrose Albright and Tozier.

Mrs. Verla Casey of Valley Station spent last Monday night with her mother Florence Albright.

Florence Albright, Verla Casey and Lucille Ponder spent Tuesday night at Pine Mountain.

Rhonda Reynolds spent the weekend with Mr. and Mrs. Harold Reynolds and family.

Rusty and Jeremy Owens spent Saturday night with Mr. and Mrs. Elmer Pender.

Dale Phelps of Ohio visited his grandmother Mrs. Ola Phelps and also Aubrey Phelps at the Souders Nursing Home Saturday night until Monday.

Florence Albright and Lucille Ponder spent Wednesday night and Thursday night with Mrs. Verla Casey of Valley Station.

Carolyn Bullock spent Monday night with Rhonda Reynolds. A birthday dinner was given for Florence Albright Saturday at her home. Those present for the occasion were Mrs. Verla Casey, Mrs. Deborah Philbeck and Jennifer. Mr. and Mrs. J.C. Reynolds, Roxanne, Jamie and Rhonda. Mr. and Mrs. Billy Owens, Rusty and Jeremy, Mr. and Mrs. Donald Bullock, Tana and Donna, Charles Casey, Mrs. Harold Reynolds, Joey, Emily and Christy Sexton. She received nice gifts and all enjoyed the day.

"Nature" Observes Hidden Events Within A Forgotten Garden on KET

When a finely maintained garden is left alone plants, moss and ivy, as well as wolf spiders, legless lizards and bats move to occupy their former home. "Nature" investigates the natural invasion of a forgotten world when it presents "The Forgotten Garden" Saturday, May 2, at 7 p.m.

on KET. "Nature" repeats Sundays at 7 p.m.

Story Of First Team To Circumnavigate The Earth, Next on "Adventure"

The new "Adventure" series continues on KET with another story that appeals to the armchair explorer in each of us. In "To The Ends of the Earth," the series travels from the North Pole to the South Pole for one of the most ambitious documentaries ever attempted. The late Richard Burton narrates the one-hour program Sunday, May 3, at 8 p.m. on KET.

Elizabeth Bowen's "The Death Of The Heart" Premieres on KET

"The Death of the Heart," a two-hour dramatization of Elizabeth Bowen's story of innocent adolescent love and its betrayal, will debut on KET Sunday, May 3, at 10 p.m.

Fictionalized Account of 1954 Libel Trial On KET

Has a respected war correspondent been publicly mislabeled by a well-known syndicated columnist? "A Case of Libel" focuses on such charges made by journalist Dennis Cozzanor (Gordon Pinsent) against conservative writer Boyd Bendix (Daniel J. Travanti). The fictionalized account of this 1954 libel trial will encore on the "American Playhouse" series Tuesday, May 5, at 9 p.m. on KET.

KET and Ashland Oil announce 1987 Teaching with Television Award Winners

KET and Ashland Oil Foundation have recognized six teachers and two school media specialists for creatively incorporating instructional television programs into lesson plans, supplementing existing curriculum, and enhancing the learning environment. The 1987 Teaching With Television award winners repre-

sent the six KET utilization regions in Kentucky. Selected from more than 100 entries, this year's recipients will receive their choice of a television set or VCR for their classrooms and will be featured in a documentary produced by KET and airing Wednesday, May 27, at 9:30 p.m.

Call Classifieds to 256-2244

Finals Of KEA Spelling Bee To Air On KET

KET will present the final rounds of the Kentucky Education Association Spelling Bee in a half-hour special. "KEA President's Spelling Bee" will air Friday, April 24 at 6 p.m. on KET. The program will repeat Sunday, April 26, 1:30 p.m.

A DRAMA OF THE CRUCIFIXION IN THREE SCENES BY BARBARA L. CLOUSER

A THIEF OR A KING

FIRST BAPTIST CHURCH

Friday April 17th 8:00 p.m.
 &
 Sunday April 19th 7:00 p.m.

The Public is Cordially Invited

JOLT WAGON

will be appearing at the BOARDWALK LOUNGE

Richmond, Ky.
 April 17 and 18 8-12 Midnight

Mutual of Omaha
 Life Insurance Affiliate
 United of Omaha

People you can count on...

Paying Too much for Health Insurance?

If your answer to this question is Yes, we recommend you get a quote from Golden Rule! They have one of the finest major medical programs at one of the most affordable rates you can find. This is one of the main reasons that Golden Rule is one of the nation's fastest growing health insurance companies.

Here is how the plan works. You choose your own deductible, starting from \$100 and up. After your deductible, your plan pays 80% of the next \$5,000 of incurred expenses. Afterwards, it pays 100% up to a million dollars.

if you are interested in seeing if we can help you save money on your health insurance, mail back the coupon below and give us the information requested. If you want to save postage, give me a call, I'll be glad to give you a quote!

Name _____
 Address _____
 City _____ State _____ Zip _____
 Phone No _____
 Occupation _____ Date of Birth _____
 Plan Requested: Single _____ Husband/Wife _____
 Family Plan/Children _____

MAIL TO:
Wayne Nelson c/o Golden Rule
 Rt. 1, Box 274P1
 Whitley City, Ky. 42653
 or call: 606-376-5414

Kentucky Auto Exchange, Inc.

Hwy. 1006 at I-75, Exit 38, P.O. Box 69, London, Kentucky 40741
 606-878-7815

Public Sale Every Saturday Night!

Sale Time: 7:00pm

BUY AND SELL

Cars, Trucks, Vans, Campers, Boats, Cycles
 "DEALERS ONLY" SALE - Every Friday, 12:00 noon

Convenient Location - Restaurant Facilities • Owners: Russ Smith and Eddie Curry
 For Reserve Numbers, Call 606-878-7815 Monday-Friday 8:30am-5:00pm, All Day Saturday

London's Only Public Automobile Auction
SEE YA AT THE SALE!

Absolute Auction

of
Mr. and Mrs. Ricky Lawrence's HOUSE AND LOT

Workshop and Personal Property
Saturday, April 25, 1987
 10:30 A.M.

Ottawa Section of Rockcastle County

LOCATION: Turn off US 150 onto the Dog Hill Road (1229) and go approximately 3.4 miles to auction site. Auction signs are posted.

Mr. and Mrs. Lawrence have recently purchased a house adjoining their farm and have moved and have authorized our firm to sell this well kept property for the absolute high dollar.

The house has 3 bedrooms, kitchen/dining room combination, living room and bath. Other features include built-in cabinets, washer/dryer hook-up, storm windows, masonry siding, wall to wall carpet except in kitchen and bath and these have linoleum.

Besides the house, there is also a 24 x 32 square post shop building. It has a flu and concrete floor. In addition, there is a storage building adjacent to it.

All this is situated on a large spacious country lot measuring 3/4 of an acre.

PERSONAL PROPERTY to be sold includes: Siegler fuel oil stove, Monogram fuel oil stove, oil tank and Westinghouse electric range.

Auctioneer's Note: If you're in the market for a good country home, workshop and large lot, then be sure to attend this absolute auction. Remember, the last bid will buy.

TERMS: 20% down day of sale, balance in 30 days with delivery of deed on real estate and cash or good check day of sale on personal property.

For additional information, contact Mr. and Mrs. Ricky Lawrence at 758-9306 or:

Ford Realty & Auction Co.

REALTOR/AUCTIONEER
 SAM FORD
 DANNY FORD
 ROY ADAMS

AUCTIONEERS
 JERRY HAW
 WILLARD BULLOCK
 DEE STEWART

APP. AUCTIONEER
 BOB TOOD

ML. Vernon, Ky. Phone 256-5454
 Somerset, Ky. Phone 679-2212
 Kentucky Toll Free No. 1-800-435-5454

Around BRODHEAD

Personals

By: Mary McWhorter

Our Gospel Meeting begins Sunday April 19th at the Providence Church of Christ with Bro. J.T. Smith of Texas doing the preaching. We invite each and everyone to come. Time is 10 a.m. Sunday and 7:30 p.m. each evening through Friday.

Mrs. Fanny L. Albright celebrated her birthday last week at her home. Those present were her son Byron Laws of West Liberty, Mrs. Joyce Sausage of Clint., Ohio, Mrs. June Latham of Somerset, Doug Brown and wife Linda of Georgetown, Paul Laws and wife Linda of Whitley City, Mrs. Ruby McWilliams of Eubank, Mrs. Paula Roberts, Teresa and Devin of Somerset, Mrs. Paula Hargis and son of Somerset, Mrs. Alice Latham, Mr. and Mrs. Henry Brown and son Leroy and several others dropped by to wish her well.

Mrs. Evelyn Rowlett of Berea accompanied her mother, Mrs. Mamie Halcomb to a fellowship dinner at the West Brodhead Church of God last Sunday.

Sunday dinner guests of Mamie Halcomb were, Gene, Sue and daughter Tena and Evelyn Rowlett. Evening guests were Jerry and Janet Burke and daughter Audrey of Mt. Vernon.

Mrs. Linda Adams was in Somerset Monday for her doctors appointment.

Mrs. Bertha Adams, Mrs. Juanita Browning and Carolyn McKinney were in Danville Thursday shopping.

Mrs. Ruth Bussell, Jamie and

Jedon Gregory were in Ohio over the weekend visiting Ruth's mother Mrs. Winnie Bryant along with her Danny and family. Jamie and Jedon visited their father James Gregory and Danny and his family took Ruth to the Red River Cattle Company Steak House for her birthday, which they missed March 24th. They also took her to a movie for her birthday.

Mr. and Mrs. Ben Belcher of Clint., Ohio visited Mrs. Eva Mobley and Mrs. Oakley Harmon. Also visiting Monday were Bobbie and Edna Collins, Gervis Soggins, Norma and Ruth Ann Crank.

Roscoe Frith of Morrow, Ohio formerly of Brodhead died last of March after a lengthy illness. His widow Mrs. Irene Coffey Frith remains in a Nursing Home in Ohio. He is survived by two daughters Marilyn and Janet Lee and their families also a sister in Brodhead Mrs. Matilda Brooks and a sister in the extended care unit of the Rockcastle County Hospital, Mrs. Mildred Coffey. A brother Bob Frith is in Florida also survives. Their family have our deepest sympathy and prayers.

Tuesday, April 7 David Brock visited at Rupp Arena for the Baptist Foreign Missions commissioning along with Bro. Don Jones and others from the Baptist Church. David said it was a thrilling event for him.

Pat Pruitt and Brenda Bradley were in Lexington Sunday afternoon and had dinner at Chi Chi's. Genevieve Singleton is confined to his home after spending a few days in the Marymount Hospital suffering from an inner ear infection and flu.

Pat Pruitt and I visited him Friday and also visited my sister in-law Mrs. Willie Baker at her home in London.

Mr. and Mrs. Billy Joe Hopkins and son Nathan of Cleveland, Ohio spent the weekend with Mr. and Mrs. Willie Taylor and also visited Mrs. Ruby Thompson by phone. We were glad to have them in church with us Sunday.

Howard and Stella Stevens from Utah spent two days and nights last week with Paul and Martha Hamm and family.

Miss Stephanie Bradley spent Friday night with Mary McWhorter and had a good time playing with Bobby and Clara Rogers grandchildren. Brenda Bradley visited with us awhile Saturday afternoon.

Hubert and Jalia Stephens of Louisville and Martha Hamm were recent visitors of Mrs. Ruby Taylor. We are glad Ruby is better after being on the sick list for awhile.

Mrs. Evelyn Rowlett of Berea spent the weekend with her mother, Mrs. Mamie Halcomb. She, Mamie and Stella Burke all went shopping in Somerset Saturday and had dinner at McDonald's.

Mrs. Maynie Long celebrated her birthday at her home Friday evening along with Ray Price and a group from Sunrise Baptist Church. Others present were Irene Taylor, Geneva Cromer, Wallace Brown and Ardie, Jimmy Blewins, David Taylor, Lillian Brooks, Marie Alcorn, Billy Joe Hopkins and wife Vera, Mabel and Willie Taylor and Oakley Collins. Cake and ice cream was served with

everyone enjoying the occasion. Happy Birthday to Maynie, Gervis Soggins, Norma and Ruth Ann Crank, were visitors of the Longs one day last week.

June, Darnay of Lawrenceburg was Monday visitor of her parents Mr. and Mrs. Ernie Todd. They also visited Maynie Long, Elva Mobley, Ola Phelps and Mary McWhorter on her way back to Lawrenceburg.

John Disney and wife Elizabeth Harris of Corbin was Monday visitor of Mary McWhorter.

A birthday party for Mary Bussell and Martha Messer was held April 6 at the home of Jim and Nancy Bussell. Those attending in addition to Jim's family were, Kermit and Martha Messer, Lula Bussell, Rick, Cindy, Ketti and Ashley and Ricky D., Dee Mary, Barry Teresa, Mary Ann and Rachel Childress, Jack and Annette and Kevin Bussell.

Vernon and Geneva Farris of West Chester, Ohio were Thursday to Sunday visitors of Dee and Mary Bussell and family. They also visited with his brother Burdette and Mary Farris and family at Ottawa.

Mattie Adams and daughter Betty Jo Beaver of Versailles, Pauline Souder of Jeffersonville, Ind., Carrie Barnett of Castle Village all had dinner at Jean's Restaurant Saturday. They later went shopping at Wal-Mart in Stanford and later spent the Saturday night with Carrie, Mrs. Bernice Souder and Tracy of Spiro visited awhile Saturday night with them.

Mrs. Bernice Souder and daughter, Tracie and Carrie Barnett were at the Nursing Home in Corbin to visit Mrs. Lizzie Halcomb. She has been moved to the hospital in Corbin where she remains in fair condition Monday.

J.S. Craig Jr. of Quail and grandson Jeffrey, Mr. and Mrs. Paul Hensley and son Larry of Berea were Monday guests of Willie and Mabel Taylor also Lorene Lawrence and daughter

Lisa and her daughter:

Charlie Harty remains in the Ephraim McDowell Hospital in Danville. Our prayers are for him.

Warren and Barbara Adams and his mother Betty of Edgewood, Fla. were last Tuesday visitors of Bob and Mary Adams, Frank and Mahin Mays also they decorated the graves of their loved ones in the Mt. Zion Cemetery on Brindle Ridge as they couldn't be back Memorial Day. Other visitors of the Bob Adams were James and Laura Clark, Ray Lewis and wife Alice Fay and son Danny, John all of Stanford.

Charlie Clark remains very sick in the Intensive Care Unit of Rockcastle County Hospital. Our prayers are for him.

Mahalia Wren and daughter Rita of Crab Orchard were visitors of Bob and Clara Ppctor last week. Saturday visitors of Bob and Clara and Elizabeth were Louise, Billy Ray and Suzanne Graves of Mt. Vernon, Darrell, Darlene Proctor and sons Stephen, Kyle Jo and Adam of Covington.

Doug, Linda Proctor and sons Jason and Mark of Mt. Vernon, Johnny & Paula Allen & children Heather and Tanner and Miss Stephanie Bradley also visited Bob and Clara Proctor.

Mrs. Bertha Adams, Mrs. Mary Ann Brown, Mrs. Martha Owens, Mrs. Frances Whitehead, Mrs. Rosella Bullock, Russell Parsons and Kenny Owens all attended the missionary commissioning in Lexington last week.

We were sorry to hear of Mrs. Margie Brock suffering a broken leg. She is recuperating nicely at her home.

"Centennial of the Constitution" To Air On KET

This year marks the 200th anniversary of our nation's highest legal document, the Constitution. KET, gathered with state and community leaders at Kentucky State University recently for a commemoration, the first of many.

The Mt. Vernon signal Thursday, April 18, 1987 P-A7
 taking place this year, honoring the Bicentennial of this prestigious document.
 KET Premieres "Quest Beyond Time" A post nuclear holocaust society is explored when "Wonderworks" presents "Quest Beyond Time" Saturday, May 9, at 8 p.m. on KET. The program repeats Sunday, May 10, at 11 a.m.

Separation of powers between state and federal government is the primary focus of "Bicentennial of the Constitution," airing Thursday, May 7, at 9:30 p.m. on KET.

Easter Special
 at
Red Top Restaurant
 Turkey, Dressing, Dumplings
 all the trimmings
Sunday, April 19th

REVIVAL
RED HILL UNION BAPTIST CHURCH
Dennis Rush, Evangelist
April 19 - 25 7 p.m. ea. evening
Carmon Weaver, Pianist
SPECIAL SINGING EVERY SERVICE
 Church and Pastor Taylor Hampton Welcomes Everyone

LOOK LOOK
 At These Specials
15% off All Archery Accessories
10% off Reloading Supplies
[Sierra, Hornsby, RCVS, Lee]
FULL LINE OF KARATE SUITS
202 Rod & Reel Combo - \$9.95
Hi-Power Rifle Shells - 10% off
.45 Auto. Silver Tips - \$14.95 bx.
Large selection of rifles, shotguns and handguns
B & G Sportsman Shop
 Old 461 Highway [606] 256-3712 Mt. Vernon

Promophobia??
 No need for it. Visit us today for a complete selection of tuxedos and accessories from the
 Choose From
Sam Myers Geno's Eaves
Tropic Formal's Mitchell's Mr. Tux
Bob's
 Ready To-Wear
 Main Street London



You are invited to attend a
Gospel Meeting
 at the
Blue Springs Church of Christ
APRIL 18 - 26 7:30 p.m.
Lord's Day Worship
10 a.m. and 6 p.m.
Evangelist: Alton Bailey
Lagrange, Ga.
Everyone Welcome!!

Mt. Vernon Drive-Thru Pharmacy
April Photo Special
COLOR ENLARGEMENTS
 (From Color Negatives)
5x7 for .99 8x10 for 1.99
 (Except Disc, 110)
 Wide selection of Easter Baskets stuffed rabbits, grass & wrapping paper and asst. Easter candy.
Set off your Easter outfit with our new hair bows and jewelry.
 Richmond St. 256-3512

Big Furniture Close-Out



Blue Recliner Swivel Rocker Recliner
 Lavender Wall hugger Recliner *135.99



WOOD DINETTE SET
 \$199.99



HARDWOOD ROCKERS
 \$59.95



All Lamps - 20% off



3 pc. Coffee Table - Two End Tables
 \$189.99



2 pc. Living Room Suite
 \$299.99

All Toys - 50% off
JOHN'S APPLIANCE
 A Western Auto Sales Center
 Main Street Ph. 256 5884 Mt. Vernon

Special to feature candidates

Meet Kentucky's seven major contenders for governor, as well as other candidates for statewide office, when KET presents this election year's edition of "Campaign '87: The Primary." The series, which includes for candidates opposed in the Primary Election, airs May 4-15 on KET. This season's premiere pro-

gram focuses on races for attorney general and treasurer. It airs Monday, May 4, at 7 p.m. on KET. During this first week of candidate coverage, Wednesday, May 6, and Thursday, May 7, episodes also begin at 7 p.m. Tuesday, May 5, five of the Democratic candidates for lieutenant governor appear beginning

at 8 p.m. Republican contenders and a sixth candidate for the state's number two post will appear during the series' second week. The second week of candidate coverage, May 11 through 14, begins at 8 p.m. Gubernatorial candidates are slated to appear May 12-14.

Monday, May 4 - 7 p.m.
Attorney General - Democratic candidates: Cowan, Hollenbach, Kirk

Treasurer - Democratic candidates: Stephenson, Scott, Graham, McWhorter, Githry, Moore, Mead, Wilson

Tuesday, May 5 - 8 p.m.
Lieutenant Governor - Democratic candidates: Patton, Boswell, Armstrong, McDonald, Jones

Wednesday, May 6 - 7 p.m.
State Auditor - Democratic candidates: Davis, Babbage

Thursday, May 7 - 7 p.m.
Commissioner of Agriculture - Democratic candidates: Burnette, Keese, Abner, Lowe

Secretary of State - Democratic candidates: Tackett, Waddell, Mills, Ehrler, Maggard

Secretary of State - Republican candidates: Sanders, Bacon

Monday, May 11 - 8 p.m.
Superintendent of Public Instruction - Democratic candidates: Bar-

Seniors who live on farms eligible for loan program

Kentucky high school seniors who live on farms may qualify for financial assistance for college from an educational loan program administered by the Kentucky Department of Agriculture.

"We're trying to get the word out to our graduating farm youth that money is available to help fund their quest for higher education," said Agriculture Commissioner David E. Boswell. "While the loan program is not just for high school students, now is the time they are firming up plans for college, business school or vocational school. We especially want them to know this program has money to lend."

The Kentucky Rural Rehabilitation Student Loan program was established in 1973 to provide loans to Kentucky residents who are farmers or farm laborers and to their children. Students are not required to pursue agriculture-related fields of study and schools can be located in Kentucky or out of state.

The program is currently serving 112 Kentucky students and money is available for as many as 25 to 30 more each.

The loans are made at 8 percent interest. Students must begin repaying the loan within six months after graduation or after failing to be enrolled as at least a half time student.

"So far, the loan repayment record of our students here in Kentucky has been very good," said Commissioner Boswell. "As a result of the good overall repayment record, we have been able to help more of Kentucky's rural students continue their education."

In addition to a farm background and Kentucky residency, students must:

"Carry at least one-half of the normal full time workload as determined by the school."

"Show a gross family income of less than, or equal to, \$30,000."

A first- or second-year undergraduate can borrow up to \$2,625 per year. A student in the third or fourth year of undergraduate study may borrow up to \$4,000 per year with a maximum of \$17,250 for the total undergraduate loan.

A graduate student can borrow up to \$7,500 per year, not to exceed \$54,750 which includes any undergraduate loans the student may have received.

"Our student loan program staff works with county supervisors from the Farmers Home Administration and with vocational agriculture teachers to inform people about this loan program," said Commissioner Boswell. "I encourage anyone who is interested in applying for a loan to contact one of these people in their county. If they need more information, then contact the department's Division of Student Loans."

For further information, write to J.D. Wolf or Marjorie Tipton, Student Loans Division, Kentucky Department of Agriculture, Capital Plaza Tower, Frankfort, Ky. 40601 or call (502)564-7135.

"KENTUCKY SOIL TOUCHES ALL OF US"

ber, Nox, Stoney, Beock, Travis, Graham

Tuesday, May 12 - 8 p.m.

Governor - Democratic candidates: Carroll, Wilkinson, Brown, Beahler, Stumbo

Wednesday, May 13 - 8 p.m.
Governor - Republican candidates: Harper, Johnson

Lieutenant Governor - Republican candidates: Klein, Webster

Thursday, May 14 - 8 p.m.
Governor - Democratic candidates: Luittrill, Lampton, Moore

Governor - Republican candidates: Betsley, Hamlin

Lieutenant Governor - Democratic candidate: Cupp

Ms. Lawless is coordinator for State Games

Just as the journey of 1,000 miles must begin with a single step, so must an event of the proportions of the Bluegrass State Games begin on the local level. Gov. Martha Layne Collins announced the names of the Area Development District regional coordinators for the third annual statewide sports festival, which has become the second largest state game program in the country.

"Kentucky's Area Development Districts have played a vital role in the success of the Bluegrass State Games since its inception in 1985," Gov. Collins said. "Through their daily contact with the leaders and residents of their regions, ADD staff members possess the skills and expertise to most effectively promote the Games on the local level. I am pleased that these people have enthusiastically accepted the task of recruiting support and participation for the 1987 Games."

Names as the Games regional

coordinator for the Cumberland Valley district is Judy Lawless. Ms. Lawless is an administrative assistant for the Cumberland Valley ADD and can be contacted regarding the Bluegrass State Games at Cumberland Valley ADD Building, Route 12, London, Ky. 40741 or by calling (606)864-7391.

The following counties are in this region: Bell, Clay, Harlan, Jackson, Knox, Laurel, Rockcastle and Whitley.

The role of the ADD coordinator, Gov. Collins explained, is to distribute information throughout the multi-county area and to work with county captains that have been recruited in all 120 counties.

The goal of the Games coordinator is to ensure all eligible amateur athletes in the district are given the opportunity to participate in the Games. This year's Bluegrass State Games will be held July 31 - Aug. 2 primarily in Lexington. Some competition will be held in Louisville, Georgetown, Frankfort, Richmond and Nicholasville.

"The Bluegrass State Games has become a tradition in Kentucky and an event many Kentuckians look forward to eagerly," Gov. Collins added. "The extraordinary assistance provided by the ADDs has contributed much toward the statewide support the Games has enjoyed thus far."

All are invited to the LIVINGSTON ECONOMIC ALTERNATIVES IN PROGRESS

ANNUAL MEETING AND BEAN SUPPER

Enjoy homemade soup beans, cornbread, kraut & weiners and dessert and support LEAP COMMUNITY EFFORTS

Adults \$2.50 Children \$1.50

MONDAY, APRIL 20TH 6-8 pm

Livingston Senior Citizen Center

Wallace Ford Coachmen's Building A Reputation As A Value Dealer!!



Wallace Ford Coachmen, Berea's Value Leader!

U.S. 21W & I-75
Berea, Ky.

[606] 986-2393

Open 8:30 a.m. to 7 p.m. Monday thru Friday Sat. 9 to 5

12 Months - 12,000 Mile Warranty

FACTORY EXECUTIVE CARS

1986 Lincoln Town Car, Burgundy, Loaded, 4 Dr., 11,300 miles

1986 Lincoln Town Car, Silver, Loaded, 4 Dr., 11,000 miles

(2) 1986 Lincoln Town Cars, Loaded, 4 Dr., 11,300 miles and 11,000 miles

1986 Ford Tempo GL, 4 Dr., Blue, Auto, PS/PB, AC, 14,780 miles, Rear Defrost, AM/FM

1986 Mercury Topaz LS, 4 Dr., Gold, Auto, AC, Pwr. Locks & Windows, Rear Defrost, Int. Wipers, Illuminated entry system, touring suspension, tilt wheel & cruise control, AM/FM cass., luxury int. package, 9,129 miles

1986 Mercury Topaz GS, 2 Dr., Gray, 5 Spd., AC, Int. Wipers, AM/FM Cass, w/lock, sport package, rear defrost, tilt wheel, 6 way power driver's seat, light group, 5,470 miles

USED CARS

1985 Buick Regal, white/blue auto cruise, PS/PB, AM/FM Rear Window Defroster, Low Miles!!!

1985 Ford Escort L, 2 Dr., Diesel, Black, 5 Spd., AC, AM/FM, Great gas mileage

1983 Olds Cutlass Supreme Brougham, 4 Dr., Champagne color, AM/FM, AC, PS/PB, Velour Int., Clean & Extra Nice

82 Chev. Malibu Classic St. Wgn., V6, Auto, AC, Tilt, Cruise, AM/FM, 8 pass., luggage rack, wire wheels

1981 Datsun 280-ZX, 2 plus 2, Silver w/Blue Int., 5 Spd., AC, Cruise, AM/FM Cass., P. Windows, T-Tops, R. Def., Sport Wheels

1972 Chrysler New Yorker, good used older car!!

TRUCKS

1982 GMC VanDura 25 Conversion Van, Blue on Blue, Auto, V8, AC, AM/FM Cass., Cruise, AC, P. Windows & Locks

1981 Dodge Custom 150, Black, Long Bed, 6 Cyl., 3 Spd. w/overdrive, step bumper, AM/FM Cass.

1981 Ford F-100, would make a good work truck. Priced to sell.

1972 Aztec Boat, 20 ft., seats 10, Mercury engine

SPECIAL OF THE WEEK

1975 Lincoln Mark IV '595"

YOUR CHOICE - \$2,995.

1967 GMC Dump Truck
1966 International Dump Truck
1964 GMC Straight Truck

Auction

of
Mr. Loraine Wilson's
25 ACRES, more or less
In 3 Tracts
and Farm Machinery
Saturday, April 25, 1987
1:30 p.m.

Gum Sulphur section - Near Rockcastle County/Lincoln County line



LOCATION: Approximately 3 miles west of Brodhead on Hwy. 150. Auction signs are posted at the property.

Tract No. 1: Contains 1.92 acres and is improved with the above-pictured lovely frame house. The house has 3 bedrooms, living room, kitchen and bath. In addition, it also has hardwood floors, oil furnace heat, washer/dryer hook-up, fireplace, built-in birch cabinets and large back porch. It also has city water.

Tract No. 1 also has a dandy 2 car concrete block garage and a 36 x 60 combination hay and stock barn.

Tract No. 2: Contains 1.92 acres of all level fertile land. It has 300 ft. of road frontage on Hwy. 150 making it an ideal building site. Since there are no buildings on this tract, you can build to suit your own personal taste.

Tract No. 3: Contains 21.25 acres of farm land with an entrance off Hwy. 150. Most of this tract is level to gently rolling land and has a pond for stock water and is improved with a 30 x 36 tobacco barn.

The tobacco allotment for the entire farm is 1053 lbs. Should the farm be sold in tracts, the tobacco will be divided by the ASCS office.

The farm will be offered in tracts, then together, selling whichever way reflects the best returns for the seller.

Farm Machinery To Be Sold Includes: 1953 Ford Jubilee tractor; 16 ft. hay wagon; 7 ft. mowing machine; 2 bottom 14" plows; 2 tobacco balers.

Auctioneer's Note: If you're in the market for a good home and small farm, then look no further, this is it.

TERMS: 20% down day of sale, balance in 30 days with delivery of deed on real estate and cash or good check day of sale on farm machinery.

For additional information, contact:

Ford Realty & Auction Co.

REALTOR/AUCTIONEER
DANNY FORD
ROY ADAMS

AUCTIONEERS
JERRY HAM
WILLARD BULLOCK

APP. AUCTIONEER
BOB TODD

Kentucky Toll Free No. 1-800-435-5454
Mt. Vernon, Ky. Phone 256-4545
Somerset, Ky. Phone 679-2212

Social and Woman's News



ENGAGEMENT ANNOUNCED—The engagement of Tamara Jean Gray and Stacey Lee Brewer has been announced by her mother, Kathryn Gray of Richmond, Indiana. Mr. Brewer is the son of Scott and Mariene Brewer, also of Richmond, Indiana. The bride-elect is a student at Indiana Vocational Technical College, word processing division, and is employed at Family Dollar Store. The prospective bridegroom is a 1985 graduate of Richmond High School and is a student in auto mechanics at Ivy Tech. He is employed by J.H. Hill's Rosses. Grandparents of the bridegroom are Mr. and Mrs. Henry McCracken of Orlando and Bob Brewer of Livingston. An August wedding is planned.



Mr. and Mrs. Gary Wayne Baker of Rt. 3, Crab Orchard would like to announce the forthcoming marriage of their daughter, Jenny Lou, to Thomas Wesley Schuler, son of Mr. and Mrs. Bill Schuler of Rt. 1, Waynesburg. Miss Baker is a 1983 graduate of Rockcastle Co. High and Mr. Schuler is a 1982 graduate of Lincoln Co. High. The wedding will be an event of Saturday, May 2 at 7 o'clock in the evening at St. Sylvester's Catholic Church in Otterbein. All friends and relatives of the couple are invited to attend.

Personals

By: Mrs. George F. Burton

Clay Madison of Louisville spent last week with Mr. and Mrs. Erwin Barrow.

Anna Mae and Wilmer Anderson of Leitchfield, Mont. Lilly Madison and son Clay of Louisville and Gravelly Burton were dinner guests of Mr. and Mrs. Erwin Barrow Sunday.

David L. Henderson of Lexington and Robert Henderson of Somerset visited their mother Mrs. Lona Logsdon awhile last Wednesday.

Mr. and Mrs. Edward Stephens and family of Lexington and Mr. and Mrs. Rodney Wright and Mr. and Mrs. Raymond Kirby, and son David visited Mr. and Mrs. Robert Kirby Saturday.

Mrs. Lillian Anglin has returned home after spending two weeks with her daughter Dorothy Oakley and other relatives at Henderson.

Mr. and Mrs. George Burton were in Somerset Friday to consult their doctor.

Wayne Denney is a patient in a Lexington Hospital. We wish him a speedy recovery.

Mr. and Mrs. Samuel Neuton of Lexington and Mr. and Mrs. Danny Hurley visited Mr. and Mrs. George Burton Sunday afternoon.

Shirley Burton, Mildred Hunt and Connie Lewis visited Mr. and Mrs. Walter L. Cash at Broadhead Sunday afternoon. Sympathy is extended to the



Mrs. Gloria Faye Brown of the Beelick community announces the forthcoming marriage of her daughter, Rebecca Lynn Brown, to Steven Randall Nicely, son of Mr. and Mrs. James Nicely of Mt. Vernon. The wedding will be held Thursday, April 23 at 7 p.m. at the Liberty Baptist Church in Crab Orchard. A reception will follow immediately after the ceremony. All friends and relatives are invited.



Mrs. Helen Ramsay of Danville announces the forthcoming marriage of her daughter, Terry Lee Ramsay Woodrum, to Charles Douglas Russell, son of Mrs. Edward Barnett of Mt. Vernon. The bride-elect attended Danville High School and graduated from Merritt Island Beauty College in Merritt Island, Fla. Mr. Russell attended Livingston High School and is employed by the G.F. Vaughn Tobacco Co. in Lexington. The wedding will be an event of Saturday, May 9 at the First Baptist Church in Danville at 3 p.m. The custom of Open Wedding will be observed. All friends and relatives of the couple are invited to attend.

beans and low-fat milk products

Brown and White Are Alike

The color of the egg depends on the breed of hen. The only difference between brown eggs and white eggs is the shell. Brown eggs taste the same, have as much nutrition and keep as well as white eggs. Brown eggs sometimes cost more than white eggs, though.

Eggs and the Ten-Cent Rule

Eggs are a good protein buy. When large eggs are 80 cents a dozen, they are only 53 cents per pound. They are ideal for low-cost dishes and to add to other protein foods. Many grocery stores have regular sales on eggs. Check store ads for the best prices.

To determine the best size of egg for the price, use the 10-cent rule. If the price of large eggs is more than 10 cents over the price

of medium eggs, medium eggs are the better buy. If the large eggs cost less than 10 cents more than the medium eggs, buy the large eggs.

Storing Eggs

Fresh eggs will keep for two to three weeks if stored correctly. They should be refrigerated and stored in their carton. Eggs will keep better with the large end of the egg up in the carton. Hard cooked eggs need to be refrigerated too. They will keep at least one week in the refrigerator. Try using them in these ways:

Chopped on tossed salad or sliced on chef salad mixed with celery, minced



Mr. and Mrs. J.B. Alcorn of Bonaire, Georgia wish to announce the birth of their first child, Jessica Britney. She weighed 7 lbs., 5 ozs. at birth and was 21 inches long. Mrs. Alcorn is the former Tina Darlene Walden, daughter of Mrs. Carolyn Prewitt; paternal grandmother is Mrs. Annelie Alcorn of Mt. Vernon.

Shana Lea celebrated her 3rd birthday April 14. She is the daughter of Bill and Rosemary Noe. Grandparents are Mary Dalaney and Audrey and Paul Noe.

The Mt. Vernon Signal Thursday, April 16, 1987 P.49

onion and salad dressing in a sandwich or on a bed of lettuce
creamed on toast or biscuits as a main dish

EGGS-TRA SALAD RECIPES

EGG AND KIDNEY BEAN SALAD

4 eggs, hard-cooked and chopped
1 can (16 oz) kidney beans, well drained
1/2 cup celery, sliced
1/2 cup parsley, chopped

"FARED WELL"
(Cont. From Front)

fruit trees this spring, and that recent cold snaps across most of the state did not seriously reduce the potential for a better than usual harvest.

"I just got back from an inspection tour across the southern tier of counties, where most of our apples and peaches are grown, and almost everywhere I've been, the peach orchards I visited still have enough buds left for a full crop," he said.

There is still the chance however that another cold snap could damage both crops. Freezing temperatures which could destroy large portions of the crop have been recorded in the fruit growing regions of Kentucky well into April in past years, according to the Agricultural Weather Center at UK.

"We recorded a temperature of 26 degrees in Lexington in May of 1966 and had a low of 18 degrees in Lexington in April of 1982," said Tom Priddy, UK's chief meteorologist.

"Granted, Lexington is not apple growing country but if it's 18 degrees in Lexington, chances are it's going to be cold in Casey County, too," Priddy said.

"Of course, I can't see into the future, but at this point, barring any disastrous weather, I'd say we're in for pretty good crop this year," Brown said.

"NOT GUILTY"

(Cont. From Front)

in North Carolina. Three of those convictions were for robbery. He is presently on probation.

Benny Ham, commonwealth attorney, who prosecuted the case said that the jury, apparently did not believe Mrs. Hasty's testimony.

2 tablespoons onion, finely chopped
3 tablespoons French dressing
1 teaspoon prepared mustard
1/2 teaspoon horseradish
1/2 teaspoon salt
1/8 teaspoon pepper
Lettuce leaves
Combine eggs, beans, celery, parsley and onions. Blend the French dressing with the seasonings; stir into egg mixture. Chill at least 1 hour. Serve on crisp lettuce.
Makes 6 servings. 1/2 cup each, 125 calories per serving.
(Cont. to A10)

"REPAIR LIST"

(Cont. From Front)

wood, campground posts for electric need replacing, new lights inside the building, gutters on the front of the building.

New electric plugs inside the building, sink drains need to be connected to the septic tank, paint outside of the building, inside painted (boat dock building), back room needs cracks in the wall sealed, door casing needs repair, water leak in the floor stopped, water faucet for dump station does not work, water and mud from the road runs into the dump station, septic tank full of mud from the dump station, repairs to water lines in restrooms.

Last of all, a report needs to go to the State Fire Marshal on wiring in the area.

After the council read the list, Councilman Joe Martin said it was time to do something, or close the boat dock.

"CITY COUNCIL"

(Cont. From Front)

and not all overtime parked bicycles are being towed. The council agreed to consider the matter.

The council also heard that cars were speeding on Lovell Lane and if not stopped, the council would consider an asphalt hump be placed across the street.

The council accepted a proposal by Accountant Dwight Griffin to audit the city books for 1986-87. The fee will be \$5,195, up \$2,700 over last year because of the additional work needed to audit the city sewer and water project.

The council told city Police Chief Joe Howard to remind his police officers they are not to ride in Kentucky State Police cars and they are not to patrol on I-75 unless in an emergency and on the request of state police.

Fifth Annual

FELLOWSHIP MEETING

Mt. Vernon Pentecostal Church

Friday, April 17, 1987 7:30 p.m.

Sen. Gene Huff of London, Guest Speaker
Special Singing by the Wootens of Somerset

Refreshments after service
EVERYONE WELCOME

Clayton Homes

of Somerset, Ky.

"Features"

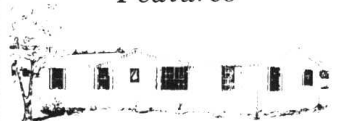

"The Somerset"

A beautiful sectional home that features built in fireplace, entertainment center with TV, VCR, Snack Bar, all new colors and much, much more!

All for Only \$18,900⁰⁰ Furnished

Hurry in and see the HOME named for our HOMETOWN...

"THE SOMERSET"

Call Today 606-678-8134

Also: 1987 14' wide, chapel ceiling, thinking cap system, self-storing stools and much more. Only \$9995⁰⁰. All electric! Heavy insulation! It is H.U.D. approved! Pay only \$142.31 monthly. Hurry, only 2 at this price. Call 606-678-8134. *Pmts. based on 1,000.00 down, 12.99 APR on 10 years.



Farm & Home News

By: Tom Mills
County Extension Agent
for Agriculture

BLACKLEG VACCINATION PAYS BIG DIVIDENDS TO BEEF PRODUCERS

Kentucky cattlemen can help prevent death losses and market

more beef by vaccinating their calves and adult animals against blackleg, a disease caused by a bacteria prevalent in Kentucky soils.

According to U.K. Extension Veterinarian, Duane Miksch, vac-

ination is important. Animals should be vaccinated before they are four months old and again later to confer strong immunity.

Most animals die before their disease is detected. However, symptoms of sick animals include lameness and gas pockets under the skin that have a crackling feel when pressed. The diseased muscle, usually in the upper portion of the leg, is black and jelly-like. Sometimes, however, internal muscles are affected and no gas can be felt at the body surface.

Many deaths caused by blackleg are blamed on other causes. Corn flanking and related activities have been delayed. Fields have been planted in a number of western and southern counties, with Simpson approximately 20 percent complete.

The average weather height is eight inches, slightly ahead of last year. Wheat is in good condition. Approximately 50 or 60 percent of the fruit trees across the Commonwealth are budding or in bloom. Freezing temperatures during last year's cold snap have caused damage, especially to peach trees.

Pastures are reported to be in fair to mostly good condition, although the recent snow accelerated feeding hay to livestock.

percent surplus. "Field activities were greatly limited, to 1.5 days out of six. However, field work remains largely on schedule," Bownell said.

Seeding of tobacco beds advanced 7 points to 82 percent complete. This compares with 87 percent last year and an average of 74 percent. Approximately 22 percent of the beds have emerged plants, slightly ahead of last year and the average.

The condition of the beds is reported as fair to mostly good.

Corn flanking and related activities have been delayed. Fields have been planted in a number of western and southern counties, with Simpson approximately 20 percent complete.

The average weather height is eight inches, slightly ahead of last year. Wheat is in good condition. Approximately 50 or 60 percent of the fruit trees across the Commonwealth are budding or in bloom. Freezing temperatures during last year's cold snap have caused damage, especially to peach trees.

Pastures are reported to be in fair to mostly good condition, although the recent snow accelerated feeding hay to livestock.

KET and Ashland Oil announce 1987 Teaching With television Award Winners

KET and Ashland Oil Foundation have recognized six teachers and two school media specialists for creatively incorporating instructional television programs into lesson plans, supplementing existing curriculum, and enhancing the learning environment.

The 1987 Teaching With Television award winners represent the six KET utilization regions in Kentucky. Selected from more than 100 entries, this year's recipients will receive their

choice of a television set or VCR for their classrooms and will be featured in a documentary produced by KET and airing Wednesday, May 27, at 9:30 p.m.

New Program Teaching Adults To Read To Air On KET

"Learn To Read," a series of 30 half-hour television programs designed to teach adults the basics of reading, will be broadcast statewide on KET beginning April 27. Lessons will air Mondays and Wednesdays at 6 p.m. on KET.

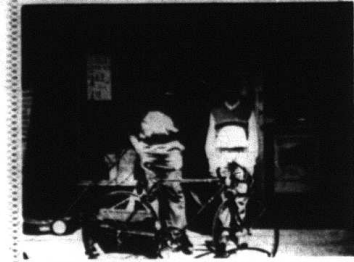

Jerry Makin, right, a 4-H member from Mrs. Edna Dawson's 8th grade at Mt. Vernon was the winner of the 10 speed bicycle given away by the Rockcastle County 4-H Council. Pictured also is John Tyler, who helped a great deal with the prize. The council would like to thank Mr. Tyler, a Western Auto dealer, for helping with this event.

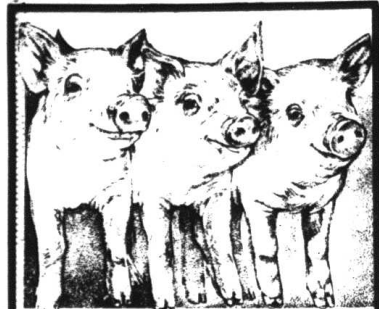

DISCONTINUED MODEL SALE!!

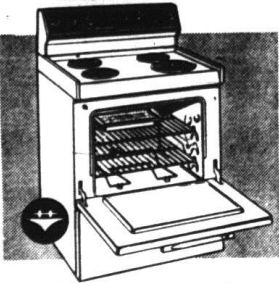

Hotpoint

- 30" Range with easy-to-clean feature
- Spacious drawer removes for easy cleaning
- Lift-off oven door
- Broiler pan and 2 oven racks
- Calrod® surface heating units

Model RBS25A

Drastically Reduced!!

Save \$90.00

SALE PRICE **\$259.00**

also

All In-Stock Appliances

10%⁰ above cost

Thurs., Fri. & Sat. Only

Pre-Season Special on Air Conditioners!!

Hotpoint



HOGG ENTERPRISES

U.S. 25 North • Berea • 986-2525

FARM ACTIVITIES DELAYED BY BIZARRE WEATHER

Farm activities had been running well ahead of schedule until Kentucky suffered weather described variously as bizarre, unusual and unbelievable.

The Commonwealth was blanketed with snow last week, ranging from an inch to two to nearly three feet in Eastern Kentucky.

"One good aspect of the snow was that soil moisture levels were largely replenished," said Agriculture Commissioner David E. Bownell.

As of Friday, April 3, soil moisture was rated as 20 percent short, 70 percent adequate and 10

"Home Economics" [Cont. From A9]

WILTED SPINACH SALAD

- 1 package (10 oz) fresh spinach (about 8 cups torn)
- 5 slices bacon
- 1 egg
- 1/4 cup vinegar
- 2 tablespoons sugar
- 2 tablespoons water
- 1 cup drained bean sprouts
- 5 hard cooked eggs, sliced
- 1/4 cup chopped green onions with tops

Wash spinach thoroughly in luke warm water. Drain. Chill to crisp. In large omelet pan or skillet over medium heat, cook bacon until crisp. Drain and crumble, reserving 1/4 cup drippings in pan. Set bacon aside. In small bowl, beat 1 egg. Beat in vinegar, sugar and water until blended. Stir into reserved drippings in pan. Over medium heat, stirring constantly, bring just to boiling. Tear chilled spinach into bite-sized pieces. Place in large salad bowl. Top with bean sprouts, egg slices, reserved bacon and onion. Pour hot dressing over all. Toss gently until ingredients are evenly coated with dressing.

SUNSHINE POTATO SALAD

- 4 cups cubed, cooked and peeled potatoes
- 7 hard cooked eggs, chopped
- 1 cup diced cooked ham
- 1 cup chopped celery
- 1/2 cup chopped onion or 2 tablespoons instant minced onion
- 1/2 cup chopped pimiento stuffed olives
- 1/4 cup mayonnaise
- 1 tablespoon lemon juice
- 2 teaspoon dry mustard
- 1 teaspoon sugar
- 1/8 teaspoon pepper
- 1 hard-cooked egg wedged or sliced

In a large bowl, combine potatoes, chopped eggs, ham, celery, onion and olives. In a small bowl blend remaining ingredients except egg until smooth. Gently but thoroughly mix mayonnaise mixture into potato mixture. Gently press into 1 1/2 quart plastic container. Cover, chill until firm (approx. imately 4 hours). To serve, unmold garnish with egg wedges. Makes 4-6 main dish servings.

Everyone has inner Beauty

Doris Adams, owner and licensed C.L.S. designer of Touch of Class Hair Designs, recently returned from Carol Lyden Smith Enterprises in Atlanta, Georgia, where she attended a private finishing school for one week. While at the school, she learned to design free-form hair styles.

"Everyone has an inner beauty given to us by God," Doris said. "That beauty can also be seen on the outside, by bringing out a person's most beautiful features and accenting them with a hair design."

Doris' training also included chemistry. "We were taught how to examine the hair under a microscope to determine whether it was moisture lost and how to treat it to bring it back to its perfect state." The school, the only finishing school in the United States that is based on Christian theory, was 80 percent motivation, she said.

A designer is a person who has mastered each skill and technique to produce a special effect, and then takes his or her creative imagination and designs a feeling that fits that person's needs.

A nail for cutting hair called a Designer Canons, was also introduced at the C.L.S. Enterprise.

The cutting tool builds on the cutting method Doris learned in Atlanta, which made use of curved shears and the facial sketch as part of the styling process.

Depending on where the head is placed it aids in showing the stylist the way the hair falls naturally.

Dimensional coloring is also a very artistic creativity in design cutting. It lets the stylist combine the lines and motion of a new hairstyle with exciting new dimensions of creativity.

There is only one formula for successful individual designs: Creativity • Love • Science equals Designs.



Mrs. Adams in her beauty shop in Mt. Vernon.



The Burnside Elementary cheerleaders recently won first place in a county-wide competition held during the boy's basketball tournament in Pulaski Co. Seated in front row, at left, is Traci Graves, a sixth-grade student at Burnside. Traci is the daughter of Tom and Linda Graves, formerly of Mt. Vernon and the granddaughter of Thomas D. Graves of Rt. 1, Mt. Vernon. Traci is an honor student and, as a member of the school's academic team, she along with other members of the team, will be flying to Chicago in May for a tour of the city. Sponsor of the academic team at Burnside is Louanna Norton Purcell, also formerly of Rockcastle Co.

Fish Day

It's Time For Stocking

CHANNEL CATFISH, HYBRID BLUE GILL, Fathead minnows, large Mouth Bass, Black Crappie and Triploid (Grass Carp). The Hybrid Blue Gill will reach a weight of 2 1/2 to 3 pounds.

Delivery will be Monday, April 27 at
Stewart Farm Supply - U.S. 25 South Mt. Vernon
Time: 2:00 - 3:00 p.m.
PHONE (606) 256-2166

Call your local store to place your order or
Call Toll Free 1 800 643 8439

Fish Wagon, Inc.
P.O. Box 207, Mt. Vernon, KY 40359

Need Batting Practice?

Call 864-5206 after 4 for an appointment. Three batting cages, adaptable for softball or baseball.

Located at Dog Patch Center
Jct. I-75 and 80, London, Ky.
Open 7 days a week

Single hitters and team batters welcome!!

THERE'S A SINGER SALE IN FULL BLOOM

The Debutante® Machine Model 8212
5 popular stitches • Built-in buttonhole • Drop-in bobbin • Adjusts to various fabric thicknesses • Free arm for sewing sleeves • Built-in carrying handle

SAVE 40% \$199.95

SINGER Margaret's Sewing Center, Inc.
APPROVED DEALER Southern Hills Plaza
Richmond, Ky. 623-4796

Do you know what a CPA can do for you?

You get real money-saving benefits when you have us prepare your 1986 income tax returns —

- the lowest possible tax for 1986
- tax-cutting advice for 1987
- complete confidentiality
- tax recordkeeping suggestions
- individual attention
- reasonable fees

Give us a call to see what we can do for you.

Y. GRIFFIN, GREER & CO.
Certified Public Accountants
School Street - Ph. 256-2117 - Mt. Vernon

FREE We have one of our taxcutting brochures. How To Keep More of What You Make. reserved for you. Mail address or call us your name and address or call us.

Name _____
Address _____
City _____ State _____ Zip _____

Five-Year-Pins . . .



Todd Racer, at left, assistant plant manager at Rockcastle Manufacturing, presented Barbara Cromer, Helen Faye Abney and Pearl Barron with their five-year pins last week.

Teleservice from Social Security

People living in the Rockcastle County area can save themselves time and money if they take advantage of Social Security teleservice. Bob Anderson, Social Security manager in Richmond, said recently:

By using teleservice, people can conduct most all of their Social Security business by telephone. The teleservice number can be found in the telephone directory under "Social Security Administration."

Teleservice can be used to: 1) Start an application for Social Security benefits or Supplemental Security Income payments. The application can be started by telephone and completed by mail. 2) Apply for Medicare. 3) Report a name or address change. 4) Report a change in marital status. 5) Report that a person has stopped or started work or to report other events that may affect receipt of checks. 6) Report a lost or stolen check or delayed payment. 7) Report a lost or missing Social Security or Medicare card. 8) Get help in completing Medicare claims forms. 9) Request help in requesting a review of the decision made on a Social Security claim.

10) Get the answer to any Social Security question.

Unless a person's business is urgent, it is best to wait until after the middle of the month to call. This is because the first part of the month is the busiest time in the Social Security office.

The telephone number of the Richmond Social Security office is 256-5109. The office is located in the University Shopping Center on the Eastern Bypass in Richmond and the office hours are 8:30 a.m. to 3:30 p.m.

Broadhead annual Alumni Banquet

The annual Broadhead school alumni banquet has been scheduled for 7 p.m. April 18 at Broadhead Elementary School.

All graduates, husbands, wives and guests are invited to attend. Special honor goes to the classes of 1917, 1927, 1937, 1947, 1957 and 1967.

Additional information and reservations may be obtained by writing Broadhead School, P.O. Box 98, Broadhead, Ky. 40009 or by telephoning 758-8572. The cost is \$7 per person.

McConnell expresses anger over USDA loan decision for Ky. Co-ops

Today U.S. Senator Mitch McConnell (R-Kentucky) reacted angrily to USDA's April 9 decision to suspend consideration of all Kentucky electric and telephone loans in response to the Kentucky Public Service Commission's March 17 rejection of Big Rivers Electric Corporation's rate case.

Commenting on the action, McConnell said, "It's outrageous, it's inappropriate; it's short-sighted."

It's a power play and a poor one at that. Rather than go back to the table as they could and should have done, USDA has escalated tensions to an extent

First Baptist will present three-act Easter play, "A Thief or a King"

In celebration of the Easter season, the First Baptist Church of Mt. Vernon cordially invites the public to a drama presentation of the crucifixion in three scenes this Friday at 8 p.m. at the church and

The action of the play entitled "A Thief or a King" centers somewhat on the concern of Pilot's wife and the bearing which the events of the crucifixion had on those close to Jesus.

Cast members include Norma

and Elwood Tron, Angel Frank, Mike and Carol Bryant, Carrie and Nancy Mullins, Natalie Pyles, Close Mills, Kevin Fletcher, Joe Koon and Luther Allen. Also helping with production are Kizzie Owens, Matt Bryant and Sandy Allen. The sets are designed by Kevin Fletcher, Calton Creech and Director Keenan Franklin, who is also music director at First Baptist and a senior music major at Cumberland College.

On March 24, McConnell wrote REA Administrator Harold Hunter to "caution the government against precipitous actions which might foreclose negotiations for a new settlement." The letter further stated that "while many of us believed that the work-out was the best plan that could be engineered at that time, the PSC has spoken; it is unacceptable as submitted."

For Home Insurance



COMPARE OUR RATES...AND COVERAGES

You'll find the rates on State Auto Homeowners Insurance attractive, and the coverage broad in scope.

What's more, you may be eligible for discounts that can reduce your rates even more. You can save money if your home is under eight years old . . . or if you have an approved smoke detector, or other home protection equipment. Save still more by changing your deductible.

Give us a call. You'll find we're friends you can depend on.



Donnie Singleton, Agent

Representing



Singleton & Assoc., Inc.

Ph. 256-2611

Hwy. 25 - Behind the Courthouse - Mt. Vernon

Church

Announcements

Revival at Livingston

Revival services will begin Sunday, April 19 at the Livingston Pentecostal Church at 7 o'clock each evening. Rev. Larry McIntosh from Winchester will be preaching. Rev. James Miller is pastor. Everyone welcome.

Revival Services

The Broadhead Christian Church will hold revival services April 17, 18 and 19 at 7 o'clock each night. Dr. Charles Grisham from Kentucky Christian College will be the speaker.

Benefit Gospel Singing

The New Zion Baptist Church in Jackson Co. will be having a benefit gospel singing Friday night, April 17 at 7 p.m. The "True Gospel Believers, Joyful Noise and other groups will be there.

Well Hope Special Services

Well Hope Baptist Church, located three miles south on Chestnut Ridges Road, wants to share the good news of God

with you. Special services are being conducted April 15-18 at 7 p.m. and Sunday, April 19 at 1:30 p.m.

Easter Drama

The First Baptist Church of Mt. Vernon cordially invites the public to a drama presentation of the crucifixion in three scenes this Friday at 8 p.m. at the church and again on Sunday evening at 7 p.m. The play is entitled "A Thief or a King" centers on the concerns of Pilot's wife and the bearing which the events of the crucifixion had on those close to Jesus.

Sunrise Service

The Mt. Vernon Church of God on West Main Street will have a Sunrise Service beginning at 6 a.m. on Sunday, April 19. After service, there will be a breakfast in the fellowship hall. Bobby Owens, pastor. Everyone welcome.

Sunrise Service

Maple Grove Baptist Church will hold a Sunrise Service on Eastern Sunday morning, April 19 at 6 a.m. After morning service, there will be an egg hunt for children and balloon launching.

school doings . . .



Members of the F.F.A. parliamentary procedure team which won their contest are, front row, from left: Tony Bullock, Carol Sigmon, Marty Harris, Greg Brown and Becky Parsons. Back row: Jeff Hayes, Tim Burdette, Anthony Lewis, Chris Craig, Scott Adams and Mike Whitehead. The team will compete in June at the state convention for the state title.

[Re-run from last week because of poor quality in printing.]

Charles Williams Auto City, Inc.

U.S. 25 South Berea, Ky. 986-3279

BIG APRIL SALE

Partial Listing
[Over 75 Units to Choose From]

- *85 Chev Van C-20 V8 Auto, PS/PB, Air, P. Windows, Locks, Tilt, Cruise, AM/FM, Brown
- *86 Chev Astro Van C.L. V6 Auto, PS/PB, Air, Tilt, Cruise, P. Door Locks, AM/FM, New Radial Tires, All Seats, Maroon/Silver
- *81 Ford Cargo Van, 6 Cyl 3 spd., white
- *78 Ford Van w/conversion V8 Auto, PS/PB, Air, Tilt, Cruise, Lots of Extras, Orange
- *77 Dodge Maxi Van, 15 pass. V8 Auto, PS/PB, Air, Green/White
- *77 Dodge Van, V8 Auto, PS/PB, Air, Blue

TRUCKS

- *85 Ford F150 P up, 6 cyl, 4 spd, PS/PB, AM/FM Stereo, Local one owner, low mileage Blue
- *84 Dodge D-100 P up Prospector V8 Auto, PS/PB, Air, AM/FM Tape, New Radials, Blue/White
- *84 Mazda P up, 4 cyl, 5 spd, Air, Burnt Orange
- *83 Chev C-10 P up, 6 Cyl Auto, PS/PB, White
- *82 Ford Courier P up, 4 cyl 4 speed, white
- *78 Chev LUV P up, 4 cyl, auto, camper top, black
- *77 Ford PU utility bed, 6 cyl, 4 speed Red

- *84 Chev Blazer S-10, V6 Auto, PS/PB, Air, AM/FM Tape
- *82 Toyota Land Cruiser HT 4 Dr., 6 Cyl., 4 spd., PS/PB, Tilt, Cruise, Air, AM/FM Tape, one owner, Blue
- *77 Dodge P up, V8 Auto, PS/PB, Air, Red
- *76 Jeep CJ 6 '6 Cyl 3 spd Black
- *73 Jeep Commando, 6 Cyl., Auto, PS, Hard Top, 61,000 miles, Red

CARS

- *84 Ford LTD Brm., 4 Dr., 6 Cyl., Auto, PS/PB, Air, P. Windows, locks, tilt, cruise, AM/FM Tape, Carriage roof, Gray
- *84 Buick Regal, 4 Dr., 6 Cyl., Auto, PS/PB, Air, Tilt, Cruise, AM/FM, Wire Wheel Covers, Maroon
- *86 Mercury Capri A.S.C. McClaren Special Ed., Hi output 302 V8, 5 spd., PS/PB, Air, P. Windows, AM/FM Tape, Black
- *84 Buick Regal, 4 Dr., 6 Cyl., Auto, PS/PB, Air, Tilt, Cruise, AM/FM, Brown

Schools Menus

ELEMENTARY SCHOOLS

MENU

April 20-24, 1987

- *83 Cad Coupe DeVille, V8 Auto, PS/PB, P. Windows, Locks, AM/FM Stereo, Leather Int., Green
- *83 Mazda GLC Custom L 2 Dr., Hatchback 4 cyl., auto, PS, A.M. Sun Roof, New Radials, Gray
- *83 Dodge Challenger, 2 Dr., 4 Cyl 5 spd, Air, AM/FM Stereo, Maroon
- *83 Nissan Stanza, 4 Dr., 4 cyl., 5 spd., air, P. Windows, P. Sun Roof, Blue
- *83 Olds 98 Regency 4 Dr., V8 Auto, PS/PB, P. Windows, Seats, Locks, Tilt, Cruise, Wires, Gray
- *82 Toyota Supra, 2 Dr., 6 Cyl Auto, PS/PB, Air, P. Windows Locks, Tilt, Cruise, AM/FM Tape, New Radials, Silver
- *82 Buick Regal, 2 Dr., 6 Cyl., Auto, PS/PB, Air, Cruise, Wires, Green
- *81 Ford Mustang, 3 Dr., 4 Cyl 4 spd, PS, Air, White
- *81 Cutlass Supreme Brm., 4 Dr., 6 Cyl Auto, PS/PB, Air, Tilt, Cruise, Wires, Brown
- *81 Pont Grand Prix, 2 Dr., 6 Cyl., Auto, PS/PB, Air, AM/FM Tape, Sport Wheels, Low Mileage, Black
- *81 T Bird Heritage, V8 Auto, PS/PB, Air, P. Windows, Seats, Locks, Tilt, Cruise, AM/FM, White, Leather Int.
- *81 Pont Firebird T Top, 2 Dr., V8 Auto, PS/PB, Air, AM/FM, Silver
- *80 Camaro Rally Sport, 2 Dr., 6 Cyl., Auto, PS/PB, Air, AM/FM, Brown
- *80 Chev Citation 2 Dr., V6 Auto, PS/PB, Air, P. Windows, Locks, Tilt, Cruise, AM/FM, Sun Roof, Silver Red
- *79 Ford Pinto 3 Dr., 4 Cyl., Auto, PS, Blue
- *77 Olds Cutlass Supreme 2 Dr., V8 Auto, PS/PB, Air, Tilt, Cruise, Local trade-in, 53,000 miles, Gold
- *76 Toyota, 2 Dr., 4 Cyl Auto, Air, Red

ROCKCASTLE COUNTY HIGH SCHOOL

MENU

April 20, 24, 1987

- *83 Olds 88 Royale, 4 Dr., V8 Auto, PS/PB, Air, Cruise, AM/FM Stereo, Wire Wheel Covers, White, NADA Book Price \$9250. Sale Price \$7250.
- *83 Ford F150 Super Cab P up, XLJ, V8 Auto, PS/PB, Air, Tilt, Cruise, AM/FM Stereo, 2 Tone Paint, Aux. Fuel Tank, NADA Book Price \$7,150. Sale Price \$5,395.

Check our daily specials! IN OUR 19TH YEAR IN THE SAME LOCATION.

HOURS THROUGH APRIL 8 AM - 8 P.M. Mon-Fri. 9 AM - 4 Sat.

New scholarship available for 1987

Superintendent of Public Instruction Alice McDonald announced today a new scholarship program that will award \$1,500 grants to 78 new graduates of Kentucky public or private high schools or 1987 GED recipients.

The Robert C. Byrd Honors Scholarships will be given to 11 students in each of Kentucky's

seventeen congressional districts. An at-large scholarship will go to the applicant with the highest point score on the criteria: academic/vocational achievement, academic potential, and leadership/community involvement. To be eligible, students must verify full-time enrollment in an accredited college or post-secondary vocational

school for the 1987-88 academic year.

The application deadline is May 1. "I regret that late federal funding allows so limited a time frame for so important a project," McDonald said.

The Byrd scholarship program was created by the federal

[Cont. on B8]

RITE AID VIDEO DEPARTMENT

RENT OVER 1,000 MOVIE TITLES

NO MEMBERSHIP FEES, EVER! ONLY IN SELECTED RITE AID DRUG STORES VHS ONLY.

LATEST RELEASES

EASTER IN TIME FOR...

CHOCOLATE FLAVORED SOLID RABBIT

LINETTE PEANUT BUTTER OR COCONUT EGGS

JELLY EGGS

MARY SUE PECAN EGG

HERSHEY'S PASTEL KISSES

EASTER PLUSH TOYS ASSORTED

79¢ 79¢ 69¢

139 199 299 EACH

WIRE MESH CHAIR WHITE, GRAY OR VANILLA

SEAT CUSHION FOR WIRE MESH CHAIR

KODAK DISC COLOR FILM TWIN PACK 30 EXPOSURES

399 149 439

ANACIN TABLETS OR CAPLETS BOTTLE OF 50

COLGATE TOOTH PASTE

OR MAXIMUM STRENGTH TABLETS BOTTLE OF 40

LARGE 5 OZ. TUBE OR GEL, TARTAR CONTROL REGULAR OR TARTAR CONTROL GEL 4.6 OZ. TUBE

239 103

BARBASOL THICK AND RICH SHAVE CREAM REG. MENTHOL LIME OR CONDITIONING 11 OZ. CAN

SCOPE MOUTHWASH AND GARGLE REG. OR PEPPERMINT 24 OZ. BOTTLE

FILM DEVELOPING SPECIAL

\$1 OFF OUR EVERYDAY LOW PRICES

SINGLE OR TWIN PRINT COLOR FILM DEVELOPING OFFER GOOD ON 110, 126, 135, DISC AND OTHER C-41 PROCESS FILMS. OFFER GOOD NOW THRU APRIL 24, 1987

69¢ 269

JOHNSON'S BABY POWDER

NICE 'N EASY HAIR COLOR BY CLAIROL

199 333

PLAYTEX DEODORANT TAMPONS

MENNEN LADY SPEED STICK ANTI-PERSPIRANT

329 149

GENERIC DRUGS COULD SAVE YOU UP TO 50% ON YOUR NEXT PRESCRIPTION

ASK YOUR RITE AID PHARMACIST FOR COMPLETE DETAILS!

SAVINGS EVERYDAY IN EVERY AISLE AT . . .

RITE AID ACCEPTS ALL MANUFACTURER'S COUPONS

RITE AID

WE RESERVE THE RIGHT TO LIMIT QUANTITIES • PRICES EFFECTIVE APRIL 13 THRU 19, 1987 • NOT RESPONSIBLE FOR TYPOGRAPHICAL ERRORS

RITE-AID PHARMACY

Richmond Street Mt. Vernon Ph. 256-9901

Make your own peanut butter at home. Combine two cups roasted nuts and a tablespoon of oil. Add a half teaspoon of salt unless salted nuts are used. Process in a blender or food processor until soft.

Delinquent Tax List

The following tax bills, upon which there is a real estate value, will be offered for sale at the courthouse door in Mt. Vernon, Rockcastle County, Kentucky on Friday, May 1, 1987 at 10 a.m.
These tax bills (claims) are subject to the addition of approximate cost of advertising \$2.50 and a distraint fee of 5% of the tax and penalty.
The purchaser of the tax bill will be issued a Certificate of Delinquency which becomes a lien upon the tax bill and bears interest at the rate of 12% per annum from the date of issuance.

Clarence Hasty, Jr.
Sheriff
Rockcastle County, Ky.

Tax Bill No.	Name	Amnt.
1	A&G Leasing Co.	76.20
16	Abney, Cecil & Vivian	76.20
23	Abney, Eunice O. & W.R.	201.99
27	Abney, Glen M. & Elizabeth	278.49
28	Abney, Gwendolyn	253.08
40	Abney, Michael	43.05
47	Abney, Steven	39.35
52	Abney, William D.	68.83
58	Adams Hairs	24.61
62	Adams, James A. & Linda D.	57.79
87	Adams, Jimmie Lee & Willen	208.86
108	Adkins, Lynn B.	4.90
183	Allen, Jimmy & Reva	24.61
221	Anderson, Bill	10.38
278	B & B Co.	25.37
281	B & G Sportman Shop	75.93
282	Baily, James & Dorothy	9.87
287	Baker, Bill C. & Delana	28.31
288	Baker, Bobby	24.61
301	Baker, Clyde	463.14
303	Baker, Earl	339.31
304	Baker, Earl & Martha	46.72
326	Baker, Mattie	33.30
327	Baker, Mattie, Brock & Smo	33.30
333	Baker, R.A.	297.30
348	Bale, Cherie	72.53
351	Bales, Jane-Est	80.72
353	Ballard, Harold & Ester G.	87.27
376	Barnes, Donald	28.31
377	Barnes, Donald	92.76
378	Barnes, Donald	9.87
379	Barnes, Dorothy	17.24
380	Barnes, Earl	35.68
409	Barnett, Linda Kay	65.16
427	Barron, William H. & Betty	242.04
433	Beatty In Wood Florist	10.37
434	Becker, M.L. Oil Co. Inc.	452.07
442	Bell, Laney	20.94
445	Bell, Roger	31.25
448	Benge, Eugene	28.31
442	Biggs, David E.	24.61
483	Bishop Ernest & Deborah	28.31
493	Bishop, Sandra	24.61
496	Bittner, Marion I.	118.80
501	Black Fire Coal Co.	149.90
502	Black Fire Coal Co.	113.05
504	Blackburn, Anna L.	124.12
506	Blackburn, Dwight & Dorothy	5.93
512	Blackburn, Julie	28.31
533	Blanton, Phyllis	28.31
571	Bowles, Donnie or Gail	98.31
572	Bowles, Henry L.	96.90
574	Bowles, Ricky & Debby	216.23
592	Bowman, Arthur & Bradley, Penelope Sue	46.72 W. 152.38
658	Brewer, James H., Est.	39.35
660	Brock, Ben	57.79
706	Brown, Annie Mae	5.45
708	Brown, Arthur & Inez	24.61
718	Brown, Clotis & Rosamond	146.57
725	Brown, Willard & Wendall	13.57
733	Brown, Glen & Eva	54.75
739	Brown, Hubert	31.98
751	Brown, Linda Lou	24.61
753	Brown, Lonnie E.	65.16
775	Brown, Wendell D. & Tallall	41.98
779	Browning, Velma	3.29
790	Brummett, Dempsey	168.34
820	Bryant, Randoff	28.31
898	Bullock, Jerry	94.64
901	Bullock, Jess F. & Judy G.	261.11
909	Bullock, Kevin & Denita	6.20
942	Bullock, Roy Mrs.	54.85
947	Bullock, Sarah	35.48
977	Burdette, Michael & James	39.35

1001	Burks, Dave & Idella	9.87
1015	Burton, Charles Denver	1,148.54
1023	Burton, Joan	168.34
1028	Burton, Leo & Sharon	142.01
1087	Bussell, James Edward	16.86
1061	Bussell, Mike	17.24
1068	Bustie, Earl	65.16
1067	Busta, Mary Mary Louise	48.70
1072	Byrd, Bobby & Diane	76.20
1099	Calwell, Jeremy & Teresa	76.20
1122	Campbell, Bonnie	120.42
1126	Campbell, Hoyt W.	150.89
1131	Carl, Raymond & Linda	488.92
1146	Carpenter, Bert	24.61
1162	Carpenter, Herman	88.40
1166	Carpenter, Katha	124.12
1172	Carpenter, Robert & Debra	43.77
1173	Carpenter, Robert & Debra	82.21
1174	Carpenter, Roland & Katha	41.00
1176	Carpenter, Roy	6.44
1268	Chandler, Dexter & Rhonda	17.24
1270	Chandler, Merrell & Patay	17.24
1282	Chasteen, Beatrice	24.61
1284	Chasteen, David & Beatrice	9.87
1285	Chasteen E. Lewis	127.79
1311	Chestnut, Omer	39.35
1331	Childress, Kenneth & Rose	242.04
1345	Christian Appalachia Chiro. Pro.	9,715.87
1349	Clark, Arval & Ethel	109.38
1363	Clark, J.W. Heirs	13.57
1364	Clark, Janie	17.24
1371	Clark, Lem & Sandra	172.01
1376	Clark, Manuel D. & Jean	32.32
1377	Clark, Morris	124.12
1386	Clark's One-Stop Mart	518.40
1387	Claunch, Jake	186.45
1404	Clouse, Norman & Zoe Ann	24.61
1406	Coates, Henry	41.81
1408	Coates, Homer	43.38
1411	Cobb, Kenneth & Judy	13.57
1441	Coffey, Robert & Nell Bus	127.79
1450	Coffey, William	17.24
1461	Coleman, Thelma J. & Anna L.	46.72
1477	Collingsworth, Willard & Al	303.05
1482	Comley, Grant & Wanda	9.87
1483	Conn, Brad & Francis	43.05
1505	Cope, John & Edith	9.87
1523	Cona, Kinna & Darlene	61.46
1529	Couch, James C. & Juanita	35.68
1583	Creech, Larry D.	31.98
1591	Cromer, Arthur Ray & Mary	157.93
1636	Cromer, Johnny and William	238.85
1639	Cromer, Juanita	256.78
1646	Cromer, Marvin	26.08
1651	Cromer, Rhonda Gail	21.60
1707	Cummins, William Kenneth	76.20
1716	Dammell, Bradley	39.35
1717	Dammell, Ethel & Martha L.	76.20
1718	Dammell, Raymond & Freda	13.57
1725	Daugherty, Thomas W. & Tammy	113.05
1726	Daugherty, Tillman	326.78
1740	Davis, Belton Edgar	260.91
1750	Davis, Leonard & Deby	113.05
1773	Deatherage, W.	2.79
1790	Debord, Michael L. & Ann	267.82
1806	Decker, Vernie L.	31.98
1814	DeFarnette, Alan Adair	113.38
1815	DeJarnette, Margaret	260.45
1826	Denny, Gary	68.83
1834	Denny, Sherman	31.98
1836	Dennvey, Sue Ann	28.31
1841	Denton, Steven	225.42
1847	DeNorman, Norman & Shirley	223.60
1848	Dillingham, Danny & Judy	149.90
1867	Doan, Carrie Decker	46.72
1875	Doan, Henrietta	77.05
1925	Durham, Boyd & Linda L.	102.01
1948	Durham, Larry & Doris June	91.27
1963	Durham, Willard & Alma	65.16
1965	Durham, Willis R.	94.64
1967	Dykes, Jay	31.98
1969	Dykes, William & Wynona	50.94

1978	Edsholm, Bert Roy & Grace	43.05
1981	Edwards, William George	13.94
1989	Elliott, C.H.	20.94
1996	Ellis, George William	3.06
2003	Emily, William K. & Alice	114.24
2006	Evans Custom Woodwork	8.40
2035	Evans, George	13.57
2013	Evans, James H. & Carolyn S.	202.81
2019	Evans, Alada	17.24
2039	Falin, Dallas	11.34
2048	Falin, Dallas	11.34
2048	Falin, Peggy	113.05
2056	Farmers Home Adm.	264.15
2060	Farmers Home Adm.	253.68
2070	Faulkner, Edward	24.61
2078	Faulkner, Noah & Shirley	31.98
2085	Ferguson, James L. & Patty	260.71
2099	Fish, Lona Carr	153.37
2106	Fitcher, Edd	46.72
2138	Franklin's	567.55
2141	Frederick, George S.	9.39
2142	Frederick, Kenneth	31.98
2164	French, William	90.94
2165	French, Bonnie G.	223.60
2181	Gabard, Ronald	28.31
2195	Gage, James & Elaine	35.68
2197	Gains, Judy	20.94
2205	Gayheart, Marianne	2.73
2235	Gibbons, William & Nita	11.34
2236	Gibbons, William Ray	31.98
2238	Gibson, Arnold & Anna	260.45
2252	Gilman, Bruner & Mary Ann	39.35
2264	Gilmore, Robert J.	132.74
2265	Gilmore, Theodore Jr. & The.	201.49
2280	Goforth, Randy	24.61
2289	Graves, David C., Jr.	191.70
2290	Graves, David C.	137.47
2295	Graves, Kathy Christine	46.72
2299	Graves, Louise & Billy	267.82
2301	Graves, Mary Elizabeth	690.00
2329	Gregory, James P.	77.88
2337	Grey, Anna Mae	277.50
2353	Griffin, Lloyd	17.24
2358	Griffin, Rhonda	31.98
2359	Griffin, Robert	61.46
2378	Haggard, Ellen	20.94
2379	Halcomb, Ada	31.98
2406	Hall, Mary-Heirs	14.60
2415	Hamilton, Catherine	24.61
2421	Hamm, Bennett	99.72
2427	Hamm, Eddie J.	29.74
2453	Hammond, Glen: Graves Bil.	319.41
2456	Hammond, Larry & Rebekah	58.91
2468	Hampton, Juanita M.	57.79
2486	Hansel, Laura	46.72
2517	Harper, Russell	153.86
2518	Harper, Russell & Geneva	167.61
2519	Harper, Russell & Elizabeth	242.04
2546	Harrison, Ronnie W. & Linda	191.17
2564	Hasty, George	17.24
2582	Hasty, Zandell	20.94
2583	Hasty, Zandell & Connie	65.16
2593	Hayes, Brenda Lee	39.35
2594	Hayes, Patricia Ray	28.31
2595	Hayes, Dennis	24.61
2606	Hayes, Glenn & Sheila	260.45
2634	Hellard, Albert & Carolyn	57.04
2641	Hellard, James & Carolyn	37.88
2658	Helton, Sarah	20.94
2677	Hensley, Steven & Helen	28.31
2693	Hensley, Linda & Wainwright	28.31
2722	Higgins, Kenneth	138.96
2730	Hilton, Jimmy W.	267.82
2733	Hines, Kenny David	44.64
2737	Hines, C.	2.85
2739	Hines, Charles & Martha	39.35
2780	Holloran, Virginia Lee	134.46
2817	Hopkins, Ronnie	359.96
2828	Hoskins, John Larkin	267.82
2831	Houk, Earl	161.69
2833	Houk, Jimmy	267.82
2857	Howard, Linda	31.98
2863	Howard, Tommy	24.61
2867	Howard, Modine	28.31
2874	Hulker, Richard & Brenda K.	46.72
2875	Hulker, Richard E. & Brenda	92.41
2886	Hunt, John	31.98
2894	Hunter, Maggie	31.98

2897	Hurd, Charles & Imogene	17.24
2914	Husband, Lanita S.	65.16
2929	Isard, Frank H., Jr. & Frank	46.72
2932	Isard, Frank H., Jr.	362.53
2934	Ikerd, Frank H. Jr. & Frank	622.11
2935	Ikerd, Frank H. Jr. & Frank	227.56
2936	Ikerd, Frank H., Jr. & Frank	524.67
2940	Jewin, Milton & Arlene	260.45
2941	Irvin, William James & Mar.	61.46
2946	Isaacs, Floyd A.	208.86
2956	Isaacs, Karl Wayne	68.83
2978	Jackson, John Wade	31.98
2982	Jacob, Bob	9.87
2983	Jacob, Robert L.	17.24
2984	James Alfred O. & Betty P.	72.53
3005	Johnson, Andrew & Louise	95.82
3010	Johnson, Daniel & Barbara	279.38
3017	Johnson, Fred	13.04
3018	Johnson, George	76.20
3026	Johnson, Linda S.	28.31
3026	Johnson, Louise	31.98
3037	Jones, Estil	9.87
3042	Jones, Homer	153.60
3052	Jones, Mark & Rhonda	50.20
3062	Jones, Una Jean	62.42
3063	Jones, Wanda Gail	138.86
3071	K W C Enterprises, Inc.	39.35
3075	Kates, Gary L.	31.98
3077	Kates, Richard	149.90
3124	Kincaid Guthrie	31.98
3149	King, Delbert M.	54.09
3154	King, James & Bessie	61.46
3155	King, James Darrell	37.88
3156	King, Jeffrey D.	31.98
3160	King, Robert	28.31
3162	Kirby, Ben	117.41
3166	Kirby, Brent	24.61
3174	Kirby, Floyd	35.68
3175	Kirby, Gary & Hazel	109.38
3179	Kirby, George T. or Rebecca	24.61
3181	Kirby, Imogene	24.61
3184	Kirby, James R. & Marlene	261.70
3191	Kirby, Larry & Iva Jean	17.24
3192	King, Gilbert & Virginia	76.20
3193	Kirby, Paul & Clarice	229.56
3204	Kirby, Ricky Ray	242.04
3233	Lafary, Ronald Joseph	42.56
3242	Lake, Charlie W.	76.20
3243	Lake, Donald	24.61
3247	Lakes, Johnny & Carol	20.94
3248	Lakes, Manuel & Bonnie	297.30
3253	Lamb, Edward or Pauline	31.98
3282	Langham, Eileen Joan	35.68
3287	Larkin, Donald L.	17.24
3288	Laws, David Leo	9.87
3289	Lawson, Donald & Linda	28.31
3291	Leach, Jeffery	28.31
3305	Lawrence, Billy	481.83
3328	Leach, Mae	260.45
3330	Leach, Charles G. & Wanda F.	242.04
3335	Leach, Mary	223.60
3345	Lee, Sally	17.24
3346	Lee Steel Corp.	318.85
3347	Lee, Virgil	46.72
3350	Leese, Patricia	267.82
3360	Legerre, Jackie & Shirley	106.57
3372	Lindy Investments	850.05
3377	Linville, Luke	9.39
3390	Lohr, Richard	17.24
3400	Loper, Roger	168.34
3410	Lovell, J.T.	91.77
3420	Lovett, Anna Mae & Burton	46.72
3421	Lovett, Anna Mae & James R.	39.35
3422	Lovett, Brenda	46.72
3425	Lovins, Nelson G.	31.98
3429	Loyd, Robert	143.85
3431	Lucas, Roy	90.94
3433	Lukey, Gerald & Shirley	10.20
3439	Lunsford, Harold & Pamela	31.98
3444	Lunsford, Syble	199.02
3448	Lyack, Charles	32.97
3463	Maheffer, Harold	3.97
3477	Mallicoate, Leroy	149.90
3486	Marcum, Edna	15.77
3489	Marcum, Otha	31.98
3490	Marcus Farms	298.55
3491	Marcus Farms	114.70
3492	Marcus, Greg T. & Suzanne	61.46
3494	Marlow, Charles & Lucille	90.94

3501	Marshall, Donald Wayne	72.77
3531	Martin, Ritchie & Sara	20.94
3540	Mason, David	72.53
3542	Mason, Donna	20

