

**"ORDINANCE"
(Cont. From B8)**

(g) Any wastewater containing fats or oils of animal or plant origin, whether emulsified or not, in excess of three hundred (300) mg/l.

(h) Any garbage that has not been properly shredded.

(i) Any waters or wastes containing acid, from pickling wastes, or concentrated plating solutions whether neutralized or not.

(j) Any water or waste containing the following chemical constituents or similar objectionable or toxic substances that exceed the following limits:

Constituent	Maximum Allowable Concentration (mg/l)
Boron	1.0
Cadmium	0.01
Chromium (Hexavalent)	0.05
Copper	0.2
Cyanide (HCN)	0.1
Iron	5.0
Lead	0.1
Nickel	0.1
Zinc	2.0

(k) Any waters or wastes containing phenols or other objectionable substances, in such concentrations as to exceed limits necessary to meet the requirement of the state or federal agencies for discharge to the receiving waters.

(l) Any radioactive wastes or isotopes of such half life or concentration as may exceed limits established in compliance with applicable state or federal regulations.

(m) Materials which exert or cause:

(1) Unusual concentrations of inert suspended solids (such as, but not limited to, sodium chloride and sodium sulfate)

(2) Excessive discoloration (such as, but not limited to, dairy wastes, dye wastes, and vegetable tanning solution).

(3) Unusual BOD, COD, or chlorine demand in such quantities as to constitute a significant load on the wastewater treatment plant.

(4) Unusual volume of flow or concentration of wastes constituting slugs as defined herein.

(n) Waters or wastes containing substances which are not amenable to treatment or reduction by the wastewater treatment process employed, or are amenable to only such degree that the wastewater treatment plant effluent cannot meet the requirements of other agencies having jurisdiction over discharge to the receiving waters.

5.4 Grease, oil, and sand interceptors shall be provided when, in the opinion of the City, they are necessary for the proper handling of liquid wastes containing grease in excessive amounts, or any flammable wastes, sand, or other harmful ingredients except that such interceptors shall not be required for private living quarters or dwelling units. All interceptors shall be of a type and capacity approved by the City and shall be located so as to be readily and easily accessible for inspection. All interceptors shall be furnished, installed, and maintained by the Owner, at his expense, in continuously efficient operation at all times.

5.5 Wastes from garbage grinders shall not be discharged into a public sewer except properly shredded garbage from:

(a) Residential customers generated in the preparation of foods, and

(b) Other commercial, industrial or institutional customers which have received written permission from the City and who agree to abide by whatever requirements necessary to protect the system and to enable determination of equitable charges or fees based on waste characteristics.

Garbage grinders shall not be used for grinding paper products, plastics, yard and garden refuse, or other materials classified as solid wastes.

5.6 All measurements, tests, and analyses of the characteristics of waters and wastes to which reference is made in this Ordinance shall be determined in accordance with the latest edition of "Standard Methods," and shall be determined at the control manhole provided or on suitable samples taken at said control manhole. In the event that no special manhole has been required, the control manhole shall be considered to be the nearest downstream manhole in the public sewer to the point at which the building sewer is connected. Sampling shall be carried out by customarily accepted methods to reflect the effect of constituents on the sewage system and to determine the existence of hazards of life, limb, and property.

5.7 No statement contained in this article shall be construed as preventing any special agreement or arrangement between the City and any industrial concern whereby an industrial waste of unusual strength or character may be accepted by the City for treatment, subject to payment therefor, by the industrial concern, provided that the agreement or arrangement is not less stringent than any applicable federal pretreatment or categorical regulation promulgated pursuant to Section 307 of the Clean Water Act or any subsequent amendments or revisions.

6. REGULATIONS CONCERNING PRETREATMENT OF INCOMPATIBLE POLLUTANTS BY INDUSTRIAL USERS AND OTHER USERS

6.1 No person shall discharge or cause to be discharged directly or indirectly into sewage facilities owned by the City and industrial wastewater or water containing the substances or possessing the characteristics enumerated in Article 5, without first obtaining a City permit for industrial wastewater discharge.

The City of Mt. Vernon shall have the authority to ensure compliance of industrial users with federal pretreatment standards and any other applicable requirements promulgated by EPA in accordance with Section 307 of the Clean Water Act of any subsequent amendments or revisions.

The permit for industrial wastewater discharge may require pretreatment of industrial wastewaters before discharge, restriction of peak flow discharges, discharge of certain wastewaters only to specified sewers of the City, relocation of point of discharge, prohibition of discharge of certain wastewater components, restriction of discharge to certain hours of the day, payment of additional charges to defray increased costs to the City created by the wastewater discharge, and such other conditions as may be required to effectuate the purpose of this Ordinance.

No permit for industrial wastewater discharge is transferable without the prior written consent of the City.

No person shall discharge industrial wastewaters in excess of the quantity or quality limitations set by the permit for industrial wastewater discharge. Any person desiring to discharge wastewaters or use facilities which are not in conformance with the permit should apply to the City for an amended permit. Violations of this section shall be unlawful and shall constitute a public nuisance.

6.2 The City may change the restrictions or conditions of a permit for industrial wastewater discharge from time to time as circumstances may require. The City shall allow an industrial discharger a reasonable period of time to comply with any changes in the permit required by the City.

6.3 Industrial wastewater discharge permits shall be valid for a period not to exceed two (2) years from the date of issuance. Applications for renewal

of discharge permits must be submitted ninety (90) days in advance of the date the permit expires.

6.4 In the event the City reasonably determines that the sewage, water, or other liquid wastes being discharged into the municipal sewer facilities from any building or premises contains unduly high concentrations of any substances which add to the operating costs of the municipal sewer facilities, then special rates, rentals, or charges may be established, assessed, and collected as to such building or premises, or the Owner or other interested party may be required to specially treat such sewage, water, or other liquid wastes before it is discharged into the municipal sewer facilities.

6.5 Whenever it is determined by the City to be necessary to classify any commercial institutions or industries by reason of the unusual purpose for which water is used, or by reason of the character of the sewage, water, or other liquid wastes discharged therefrom, or whenever the established schedules of rates and charges for any reason are not applicable, then special rates or charges may be established by the governing body of the City, and any person, firm, or corporation begin dissatisfied with the established schedules or rates and charges by reason of peculiar or unusual use of occupancy of any premises, and consequently alleging peculiar or unusual uses of water, may file application with the governing body of the City or with any other board or body of said City which may be in charge and control of the municipal waterworks and sewer systems, for special classification rates and charges.

6.6 The City may classify discharges of industrial wastewater by industrial categories and recommend the establishment of an industrial wastewater treatment surcharge based on the average flow quality and flow quantity for the industrial category adjusted by some commonly recognized parameter that establishes the relative size of the industrial discharge being charged. Such classification shall be in accordance with the federal government's "Standard Industrial Classification Manual," latest edition.

6.7 All persons owning vacuum or "cesspool" pump trucks or other liquid waste transport trucks and desiring to discharge septic tank, seepage pit, interceptor or cesspool contents, industrial liquid wastes, or other liquid wastes to sewerage facilities of the City or to facilities that discharge directly or indirectly to sewerage facilities shall be classified as a Class 2 user and shall obtain a Discharge Permit from the City. This permit may include restrictions as to the specific location of discharge, and the wastewater constituents and characteristics. All applicants for a Discharge Permit shall pay the City a permit fee, receive a copy of the City's regulations governing discharge to sewers and liquid wastes from trucks, and shall agree, in writing, to abide by these regulations. Permit shall be valid for a period not to exceed two (2) years.

Discharge of septic tank, seepage pit, interceptor or cesspool contents, or other liquid wastes to sewerage facilities may be obtained by the holder of a Discharge Permit at manholes designated by the City for that purpose. Truck transported industrial wastes shall be discharged only at the locations specified by the City for the specific waste. The City may require payment for treatment and disposal costs or may refuse permission to discharge certain prohibited wastes.

Any person negligently or willfully violating the City's requirements for liquid waste discharges from trucks shall be in violation of this Ordinance and may have his permit revoked by the City.

7. REGULATIONS CONCERNING FEES AND CHARGES

7.1 All fees and charges shall be set by the User Charge Ordinance and shall be reviewed and revised by the City on an annual basis to reflect debt service charges, operation and maintenance expenses, equipment replacement costs, administrative costs and other miscellaneous costs of operating the system.

7.2 Bills and notices relating to the conduct of the business of the City will be mailed to the customer at the address listed on the application unless a change of address has been filed in writing with the City, and the City shall not be liable for the consequences of any bills or notices mailed to the customer be excused from the payment of any bill or any performance required in said notice.

7.3 Any customer desiring to discontinue sewer service to his premises for any reason must give notice to discontinue in writing to the City; otherwise, a customer shall remain liable for all sewer services rendered to such premises by the City.

7.4 For each connection to the public sewer a tap in fee shall be paid to the City with the application for a building sewer permit.

7.5 Class 2 discharges shall be assessed a discharge permit fee, which is payable with the original application and subsequent renewal applications.

7.6 All Class 1 users discharging wastewater into the sewerage system shall be charged for the use of such facilities. Said charges shall be assessed monthly on the basis of metered water consumption.

7.7 The City shall assess Class 2 user charges proportionate to the quantity and quality of the wastewater discharged. The quantity and quality of the discharge shall be monitored and analyzed in a manner and at a frequency acceptable to the City but not less often than every two years. Costs for monitoring and analysis shall be borne by the permittee. Separate rates of charge shall be established by the City for costs related to flow volume and BOD suspended solids, and other constituents in excess of base levels established by the City. Base levels shall correspond to typical domestic wastewater.

7.8 In the event that connections to the public sewer are made by users which discharge small quantities of toxic substances, appropriate fees and charges will be established by the City.

8. REGULATIONS CONCERNING DELINQUENT ACCOUNTS

8.1 Bills for water and sewer service are due and payable at the City Hall or to any designated agent, on their date of issue. The past due date shall be the tenth day after the date of issue. Bills will be dated and mailed on the first working day of each month.

8.2 All bills not paid on or before the past due date, as established in Section 8.1 above, shall be deemed delinquent and the City may serve a customer a written final notice delivered through the U.S. Mail of said delinquency and of the fact that such customer is entitled upon written request to a hearing on the question of termination of service. If a delinquent bill is not paid within ten days after the date of such final notice, and if no hearing is requested, or if a hearing is requested and timely held, and such customer's delinquency is thereby established, the water supply to the customer may be discontinued without further notice provided however, if prior to discontinuance of service, there is delivered to the City by its duly authorized representative a written certificate signed by a physician, a registered nurse, or a public health officer that, in the opinion of the certifier, discontinuance of service will aggravate an existing illness or infirmity on the affected premises, service shall not be discontinued until the affected resident can make other living arrangements or until ten (10) days elapse from the time of the City's receipt of said certification, whichever occurs first.

8.3 Where the water supply to the customer has been discontinued for delinquent bills for twenty (20) days, the City shall not be required for reconnection of water service, but the reconnection will not be made until after all delinquent bills and other charges, if any, owned by the customer to the City have been paid.

8.4 If any person, firm, or corporation is delinquent as described in this Article, but does not have a connection to the public water supply, this person's connection to the public sewer shall be severed. Any reconnection shall be done at the Owner's expense only after payment of the delinquent account.

8.5 All charges for water and sewer charges, other than connection charges, shall be the primary obligation of the occupant of the lot, property or building receiving the benefits of such use and service, but the City shall have a lien on the real property served to secure the payment of said charges. The satisfaction of the liability by any party shall be a discharge of the liability for which the payment is made.

9. REGULATION CONCERNING PROTECTION FROM DAMAGE

9.1 No person shall maliciously, willfully, or recklessly break, damage,

destroy, uncover, deface, or tamper with any structure, apparatus, or equipment which is a part of the sewerage system. Any person violating this section shall be guilty of criminal mischief in the third degree and shall be punished as provided in KRS 512.040.

10. PROVISION FOR POWER AND AUTHORITY OF INSPECTIONS

10.1 The Superintendent and other duly authorized representatives of the City, bearing proper credentials and identification, shall be permitted to enter all properties at all reasonable hours for the purpose of inspection, observation, measurement, sampling, and testing in accordance with the provisions of this Ordinance. The Superintendent or authorized representatives shall have no authority to inquire into any industrial processes beyond that point having a direct bearing on the kind and source of discharge to the sewers or waterways of facilities for waste treatment.

10.2 While performing the necessary work on private properties referred to in Section 10.1 above, the superintendent or duly authorized representatives of the City shall observe all safety rules applicable to the premises established by the company.

10.3 The Superintendent and other duly authorized employees of the City, bearing proper credentials and identification, shall be permitted to enter all private properties through which the City holds an easement for the purpose of, but not limited to, inspection, observation, measurement, sampling, repair, and maintenance of any portion of the sewerage work lying within said easement. All entry and subsequent work, if any, on said easement shall be done in full accordance with the terms of the easement.

11. REGULATIONS CONCERNING ENFORCEMENT AND PENALTIES

11.1 Any person found to be violating any provision of this Ordinance except Article 9 shall be served by the City with written notice stating the nature of the violation and providing a reasonable time limit for the satisfactory correction thereof. The offender shall, within the period of time stated in such notice, permanently cease all violations. Persons in violation of a valid permit for industrial waste discharge are subject to the provisions of Article 6 of this Ordinance.

11.2 Any person who shall continue any violation beyond the time limit provided for in Article 11, Section 11.1 shall be guilty of a misdemeanor and upon conviction therefor shall be fined in an amount not exceeding five hundred dollars (\$500.00) for each violation. Each day any such violation shall continue shall be deemed a separate offense.

11.3 Any person violating any of the provisions of this Ordinance shall be liable to the City for any expense, loss, or damage occasioned by such violation.

12. ADDITIONAL REGULATIONS, PROHIBITIONS, AND CONDITIONS

12.1 The City shall own all sewer lines, appurtenances, treatment facilities, and sewer equipment located on city streets or easements.

12.2 The City will construct extensions to its sewer lines to points within its service area, but the City is not required to make any such installation unless the customer pays to the City the entire cost of the installation.

Each customer shall grant or convey, or shall cause to be granted or conveyed to the City, a perpetual easement across any property owned or controlled by the customer, whenever said easement is necessary for the City to furnish service to the customer.

All line extensions shall be evidence by a contract signed by the City and the person advancing funds for said extension.

If refund of the advance is to be made, the following shall apply: such refund shall be in an amount equal to twenty percent of the total gross revenue of sewer sales per year for each service connected to the new extension prescribed in the agreement for a period not to exceed five years, provided that the aggregate payments do not exceed the total amount deposited.

No refund shall be made for any revenue received from any lines leading up to or beyond the particular line extension covered by contract.

All decisions regarding the manner of installation of any extension and maintenance thereof shall remain in the exclusive control of the City; such extension shall be the property of the City, and no other person shall have any right, title, or interest therein.

12.3 The City may refuse service to any person not currently a customer when in the opinion of the City, the capacity of the facilities will not permit such service.

12.4 The customer's service lines shall be installed and maintained by the customer at his own expense in a safe and efficient manner and in accordance with the City's rules and regulations and with the regulations of the Kentucky Gas and Electric Company, Department of Health.

12.5 All taps and connections to the sewer of the City shall be made by and under the direct care and supervision of the Superintendent.

12.6 The City shall make all reasonable efforts to eliminate interruption of service, and when such interruptions occur, will endeavor to re-establish service with the shortest possible delay. When the service is interrupted, all consumers affected by such interruption will be notified in advance, if possible.

12.7 The City shall make all reasonable efforts to eliminate interruption of service, and when such interruptions occur, will endeavor to re-establish service with the shortest possible delay. When the service is interrupted, all consumers affected by such interruption will be notified in advance, if possible.

12.8 In no event shall the City be responsible for any claim made against it by reason of the breaking of any sewer mains or service pipes, or by reason of any other interruption caused by the failure or breakage of machinery or stoppage for necessary repairs or for other reasonable causes.

12.9 Water service may be discontinued by the Superintendent for any violation of any rule, regulation, or condition of service and especially for any of the following reasons:

- 1 Misrepresentation in the application or contract as to the property or fixtures to be supplied, or as to additional use of water or sewer service, or as to unusual or extraordinary use of sewer facilities.
- 2 Failure to report to the City additions to the property or fixtures to be supplied, or of additional use of water or sewer service.
- 3 Waste or misuse of water due to improper or imperfect service pipes or failure to keep same in suitable state of repair.
- 4 Tampering with meter, meter seal, service valves or permitting such tampering by others.
- 5 Nonpayment of bills.

12.9 Complaints may be made to the Superintendent of the system, whose decision may be appealed to the governing body of the City within ten days, otherwise, the manager's decision will be final.

12.10 If a deadline falls on a Sunday or legal holiday, such deadline shall be deemed to expire until the next succeeding secular day.

14. VALIDITY

14.1 All ordinances, resolutions, and orders, or parts thereof, in conflict herewith, to the extent of such conflict, are hereby repealed.

14.2 If any section, paragraph, clause or provision of this Ordinance shall be held invalid, the invalidity of such section, paragraph, clause, or



The SpEd Special Education Unit has completed their spring card project. The art work was done by the students with assistance from their teachers. The cards will go on sale April 23rd at Young's Pharmacy or you can place an order by calling Ann Abney at 256-2426. Proceeds will buy equipment for our classroom.

"ORDINANCE"
[Cont. From B7]

provision shall not affect any of the remaining provisions of this Ordinance

15. ORDINANCE IN FORCE

15.1 This Ordinance shall take effect from its enactment and publication

Approved

s. Elizabeth Baker
MAYOR

ATTEST

Kaye Radar
CITY CLERK

CERTIFICATION

I, Kaye Radar, hereby certify that I am the duly qualified and acting City Clerk of the City of Mt. Vernon, Kentucky, that the foregoing Ordinance is a true copy of an Ordinance given its first reading by the City Council of said City at a properly convened meeting held on April 13, 1987, and given its second reading duly enacted by said City Council, and attested under seal by me as City Clerk at a properly convened meeting of said Board held on April 15, 1987, as shown by the official records in my custody and under my control, that said meetings were duly held in accordance with all applicable requirements of Kentucky law, including KRS 61.810, 61.815, 61.820, and 61.825, that a quorum was present at each of said meetings, that said Ordinance has not been modified, amended, revoked, or repealed, and is in full force and effect and appears as a matter of public record in the City Ordinance Book.

IN WITNESS WHEREOF, I have hereto set my hand as City Clerk and the official seal of the City, this April 20 day of April, 1987.

Kaye Radar
City Clerk

Gets prize



Tabitha Miller, daughter of Cathy Miller of Mt. Vernon and Kenneth Miller, was the lucky winner of the Easter Bunny given away by Mt. Vernon Drive-Thru Pharmacy.

"Marymount Hospital"
[Cont. From B5]

first year.

The invasive diagnostic procedures that will be offered include right and/or left catheterizations, catheterization and coronary angiography, saphenous vein injection, left catheterization and aortography, and temporary pacemaker insertions.

"Heart disease is the number one cause of death in Kentucky," said Jones. "That's why the

approval to provide cardiac catheterization is an important step for the area physicians. Marymount Hospital, and the people in need of cardiac services in the 10-county area.

"This means that for the first time patients can get a cardiac cath without going to Lexington or Knoxville.

"We are pleased that the state Commission for Health Economics Control has recognized Marymount for its strategic position in providing state-of-the-art diagnostic services on a regional basis," said Jones. "This is an excellent example of how the region will benefit from a cooperative effort between area physicians and Marymount Hospital."

CARD OF THANKS

We would like to thank everyone who was so good to us during the loss of our uncle, Mr. Ed Maddison. The rescue squad, the hospital staff, Dr. Montanye and all our wonderful friends and relatives who provided food and flowers. We sincerely appreciate everyone's kindness.

Mr. and Mrs. Hobert Isaacs

Application Approval for Handicapped Children Services

The Upper Cumberland Special Education Cooperative is developing an application for funds to be submitted to the Kentucky Department of Education. Federal funds for this project are available through EHA, Part B [P.L. 94-142]. This application proposes an area cooperative project serving handicapped children in the school districts of Barbourville Independent, Bell County, Corbin Independent, Jackson County, Knox County,

Middlesboro Independent, Pineville Independent, Rockcastle County, Whitley County, and Williamsburg Independent.

The project has five main purposes: [1] interagency planning and coordination of services, [2] providing direct and related services in the areas of physical therapy, behavior consultations and evaluations, [3] supplementing the purchases of skill and age appropriate materials, [4] planning and developing a basic skills curriculum, and [5] providing Early Childhood program planning assistance through a regional workshop format.

This notice is being published to provide reasonable opportunities for participation by teachers, parents, other interested individuals and public/private agencies and organizations in the planning for the operation of the area cooperative project. Input is requested in order to assist the Upper Cumberland Special Education Cooperative in determining considerations

such as the following: which children will receive benefits under the program, how the children's needs will be identified, what benefits will be provided, how benefits will be provided and how the program will be evaluated. Those persons desiring to give input may obtain a copy of this application by contacting the Superintendent's office in each of the ten participating districts. Send written comments no later than June 5, 1987, to Phyllis G. Bullock, Upper Cumberland Special Education Cooperative, Rockcastle County Board of Education, Route 5, Box 69, Mt. Vernon, Kentucky 40456. 25x1

Notice is hereby given that Don Stevens, Rt. 4, Box 239A, Mt. Vernon, Ky. 40456, has been appointed Executor of the Estate of Daniel F. Wilkinson. Any persons having claims against said estate shall present them, according to law, to the said Don Stevens or to William D. Gregory, P.O. Drawer 220, Mt. Vernon, Ky. 40456, on or before October 14, 1987. 25x3

Fish Day - It's Time for Stocking

Channel Catfish: 4.5" - 25" each; 6.8" - 35" each; 8.10" - 70" each. Albino Catfish: 6.8" - 50" each. Hybrid Blue Gill: 1.3" - 30" each. Large Mouth Bass. Black Crappie: 1.3" - 60" each. Fathead Minnows: \$5.25/lb. Triploid (Grass Carp): \$7.25 each [where allowed by state regulations]. The Hybrid Blue Gill will reach a weight of 2 1/2 to 3 pounds.

Delivery will be: Tuesday, May 5 at the following locations: MOUNT VERNON PRODUCE - Mt. Vernon, Ky. Ph. 256-2241

We furnish your hauling containers. We guarantee live delivery. Special deliveries on large ponds and lake orders. Call your local store to place your order or call, toll free 1-800-247-2615.

Farley's Fish Farm - Cash, Arkansas 72421

25x2p

Auction
of
Mr. Loraine Wilson's
25 ACRES, more or less
In 3 Tracts
and Farm Machinery
Saturday, April 25, 1987
1:30 p.m.

Gum Sulphur section - Near Rockcastle County/Lincoln County line



Tract No. 1



Tract No. 1



Tract No. 3

LOCATION: Approximately 3 miles west of Brodhead on Hwy. 150. Auction signs are posted at the property.

Tract No. 1 - Contains 1.92 acres and is improved with the above-pictured lovely frame house. The house has 3 bedrooms, living room, kitchen and bath. In addition, it also has hardwood floors, oil furnace heat, washer/dryer hook-up, fireplace, built-in birch cabinets and large back porch. It also has city water.

Tract No. 1 also has a dandy 2 car concrete block garage and a 36 x 50 combination hay and stock barn.

Tract No. 2 - Contains 1.92 acres of all level fertile land. It has 300 ft. of road frontage on Hwy. 150 making it an ideal building site. Since there are no buildings on this tract, you can build to suit your own personal taste.

Tract No. 3 - Contains 21.25 acres of farm land with an entrance off Hwy. 150. Most of this tract is level to gently rolling land and has a pond for stock water and is improved with a 30 x 36 tobacco barn.

The tobacco allotment for the entire farm is 1053 lbs. Should the farm be sold in tracts, the tobacco will be divided by the ASCS office.

The farm will be offered in tracts, then together, selling whichever way reflects the best returns for the seller.

Farm Machinery To Be Sold Includes: 1953 Ford Jubilee tractor; 16 ft. hay wagon; 7 ft. mowing machine; 2 bottom 14" plows; 2 tobacco balers.

Auctioneer's Note: If you're in the market for a good home and small farm, then look no further, this is it.

TERMS: 20% down day of sale, balance in 30 days with delivery of deed on real estate and cash or good check day of sale on farm machinery.

For additional information, contact:

Ford Realty & Auction Co.

REALTOR/AUCTIONEER
SAM FORD
DANNY FORD
ROY ADAMS

AUCTIONEERS
JERRY HAM
WILLARD BULLOCK
APP. AUCTIONEER
BOB TODD

Kentucky Toll Free No. 1-800-435-5454
Mt. Vernon, Ky. Phone 256-4545
Somerset, Ky. Phone 679-2212



Arrange for a Home Improvement Loan, so the family can spend the summer pool side!

We finance all types of home improvements and when you do improve your home, property value increases. Naturally, fun

home improvements are more enjoyable. Come in and see if you're eligible for a loan with us.



Open Mon. thru Fri. 9:30 to 5:00
Friday Drive-Thru 10:00 to 12:00
Saturday 9:30 to 12:00

MEMBER FDIC

Citizens Bank

"growing for you" Since 1904
Bloomfield, Kentucky

CLASSIFIED ADS

SURE TO GET RESULTS

The Mt. Vernon Signal, Thursday, April 23, 1987, P. 89

CLASSIFIED RATES

Local Rates - 10¢ per word, minimum 2"
 Card of Thanks - 5¢ per word, minimum 2"
 In Memorials - 5¢ per word, minimum 2"
 Display Classifieds, 42¢ per inch, minimum 4"
 CLASSIFIEDS PAID IN ADVANCE
 Deadline for Classifieds is Monday at 4 p.m.

FOR SALE

FOR SALE: Good building lots near Mt. Vernon Elementary School. Contact Jack or Judy Lawless, 256-4796. 39x1ft

FOR SALE: 22 acres, more or less, in Pine Hill area. For more information, call 256-9465 after 3:30 p.m. 12x1ft

FOR SALE: 3 bedroom, 1 1/2 bath, 65x12 mobile home, all underpinning, meter box, pole, porch goes. Take over payments. Call 256-3139 after 3:30. 15x1ft

FOR SALE: House and lot in Willallsa section. Call 256-2628 or 256-4690. 26x3p

FOR SALE: 4 bedroom house, 5 1/2 acres, small barn, 1/2 mile from I-75 interchange, 1 mile from Mt. Vernon. Tobacco base, pond. Call 256-5615. 26x2

FOR SALE: Log homes of any design, commercial or residential. From the No. 1 log home company in the world, Established in Ky. in 1978. Call 256-5523. 21x1ft

FOR SALE: Gregory's Motel, 37 rooms. Also, 1 house, 12 rooms, 4 baths, full basement with bath, 40x30. 4 other buildings, 2 tobacco barns, 112 acres. Good business. See David Gregory at Gregory's Motel. 23x4

Timberline Log Homes - Spring Sale prices. Western Hemlock 6x12. Hand-hewn logs with dove tail notched corners. Highest quality craftsmanship. Free custom house plans. Interest free layaway plan (freeze present prices for 2 1/2 years). Complete erection or experienced on-site advisor. Also, ultra-modern geodesic dome packages available (extremely economical). Free Call Stan Harris at 256-2679. 25x2

FARM FOR SALE: This farm has 85 acres, approximately 37 acres of fillable land with balance in woods. Has newly built pond with new fence on most of farm. Has 411 lbs. of tobacco for 1987. Located 3/4 mile from Highway 150 and Sowder Nursing Home off Chestnut Ridge Road. Priced to sell at only \$340. per acre. For further information, Ph: 758-8003 (nights only). 23x5

FOR SALE: House and lot in Willallsa section. Call 256-2628. 26x2p

HOME FOR SALE: Lawrence Lane, across from Jack's Hardware. Two bedrooms, bath, large living room, modern kitchen with utility room, carpet, carpet, large partially-fenced lot. Move-in condition. Refrigerator, stove, dishwasher, draperies stay. Dead-end street. Walk to town. \$34,500. Danny and Debbie Reynolds. 256-4782. 26x1j

Miscellaneous

FOR SALE: 3 pc. living room suite, also 14 in. chain saw. Call 758-8022. 26x1

FOR SALE: Table and chairs on Lovell Lane. Call 256-5951. 26x1p

FOR SALE: Prom dress, tea length, only worn once, lavender w/white and satin. Size 11-12. Call 452-2091 after 4:30 p.m. Reasonable. 26x1

FOR SALE: 4 year old buckskin gelding and 3/4 horsepower water pump for cistern. Call 256-2675. 26x1

FOR SALE: Grey pin-striped suit, boys size 18. Call 256-4074. 26x1

FOR SALE: 15 hand sorrel mules and horsedrawn wagon. Ray Philbeck at Boone Trail Driver or call 256-5615. 26x2

FOR SALE: Prom dresses, long lavender, size 7, 940 Short, white, size 7, 920. Call 758-8564. 26x1

FOR SALE: Bajajvir. console office. For more information, call 256-5068. 14x1ft

DEE HOPKINS CONSTRUCTION

The Total House Doctor Special!!
 50% Discount on Seamless gutters, Downspouts & Shutters on Re-Roof or Siding Work

Remodeling work of all kinds

- *Room Additions
- *Baths & Kitchens
- *Garages
- *Masonry Work
- *Siding Aluminum Vinyl (colors available)
- *Storm Windows & Doors
- *Downspouts & Gutters

Attention Senior Citizens & Churches
 10% Discount on all work Year Around
 Try our prices before buying. For free estimates, call

Dee at 606 758 9261
 Route 1, Box 274, Broadhead, Ky
 20 YEARS EXPERIENCE

GRAY

Construction Co.
 Backhoe Service
 Septic Tanks Installed & Repaired
 Excavating for Water & Sewer Lines
 Top Soil & Fill Dirt
 Dump Truck Service
 junior guy, OWNER
 (Permit 202-3)
 Mt. Vernon, Ky.
 ph. 256-4301

ROBO

UNDER NEW MANAGEMENT
 JUNIOR GRAY
 Get your car professionally hand waxed and cleaned - inside and out while you work. Pick-up and delivery.

Call 256-4301

PIANOS: Responsible party to take over payments on repossessed pianos. May be seen locally. Write: Pianos, 816 S. Main St., London, Ky. 40741. 21x8

Bob's Wholesale Tires
 Remington All-Season Radials All 13" Radials, \$29.95. All 14" Radials, \$36.95. All 15" Radials, \$39.95. Across from P.O. on Chestnut St. Berea 986-2448, 986-3741. 14x1ft

FOR SALE: Horse and mare, well matched. Call 16061 758-8581. 24x1ft

FOR SALE: 1980 Yamaha Maxima, 650, 4 cyl. 4 carb. engine, shaft drive, only 7400 miles. Like new condition. A steal at \$500. 256-4600. 22x4p

POLE BUILDINGS 26'x45'x9' eave, one 10'x8' slider and one walk door, painted steel roof and sides completely erected tax included. \$4,977. Other sizes available. Blitz Builders, Inc., 1-800-428-4009. 23x4p

POLE BUILDINGS 24'x30'x8' completely erected, 11112" eave slider and 111" entrance door included. \$2,929. Other sizes available. Blitz Builders, Inc., 1-800-428-4009. 23x5p

Planning to Build or Remodel? You might save money and get a

LOOK
 At these Spring Values

14' WIDES FROM \$9,995
 LESS THAN \$115 MO

\$13,995 LESS \$161 MO
 14x70 Two or three bedrooms

\$18,995 LESS \$202 MO
 23x44 Vinyl siding 2 1/2" eave, walk through roof, cathedral ceiling, total electric, plus more

\$24,995 LESS \$265 MO
 24x52 vinyl siding, shingle roof, cathedral ceiling, ceiling fan, plywood floors, plus more

\$29,995 LESS \$318 MO
 26x80 Cathedral ceiling, ceiling fan, super insulation, plywood floors, plus more

Dare You!!!
 Compare our values

Mon-Sat 9-6 Sun 1-6

the affordable housing mart

RICHMOND 1933 E. Irvine Rd. 806-624-1962

NO. OF RICHMOND 176 E. 9th St. 806-624-0211

LONDON 1714 S. 15th St. 806-878-0011

Rockcastle Satellite Sales & Service
 Complete satellite systems installed. Service, and update existing systems.

CHARLES MILLER
 256-5322

Septic Tanks
 Parking Blocks - JACK'S
 Concrete Tanks
 Ph. 256-4363
 256-2580 after 5 p.m.

SEPTIC TANKS
 Sales and Service
 790 Gal., 1,000 Gal.
 Distribution Boxes
 1,000 Gal. Water
 Distribution Tees

better quality job with Lewis Building and Remodeling. Call today, locally 758-8686 or in Anville, Ky., 364-5513. 21x1ft

FOR SALE: Yearling and 2-year-old Angus bulls. Yearlings weigh from 900 to 1100 lbs. Easy calvers with high maternal value. Kenney Angus, Nancy, Ky. Call 636-8500 or 636-6396. 23x6

FOR SALE: AKC Norwegian Elkhound, Bk/Silver puppies, males and females, 8 weeks old. Wormed and first shots. Call 758-8081 after 5:30 p.m. 25x2p

Hi-Tech Computerized 4 wheel alignment for today's modern cars. Bob's Wholesale Tires, across from Post Office in Berea 986-2448 986-3741. 21x1ft

FOR SALE: 15 cu ft chest type freezer. Call 256-9069. 26x1p

DECORATOR CAKES

Will Bake Any Kind of Cake For You
 Margaret Owens
 256-5533

Don's Repairs

256-3159

JIM'S

BODY SHOP USED CARS
 U.S. 25 South Mt. Vernon
 24 HOUR WRECKER SERVICE
 Phone 256-5510
 After 5 p.m. Ph. 256-5538
 Insurance Est. Welcome

William Kirby

*Backhoe Services
 *Dump Truck Hauling
 *Fill Dirt

Call 256-5660
 2x1ft

Orkin Extermination Co.

A Division of Rollins, Inc.

Has opening for full-time sales inspectors.

Salary plus auto allowance during 30 day training period with guaranteed draw plus auto allowance afterwards. Only those seeking a career position with the nation's No. 1 leader in pest and termite control need apply.

Applications and interviews will be accepted Monday and Tuesday from 9 a.m. to 5 p.m. at our Somerset office at 129 S. Main Street

R & J PRINTING

"Professional Printing You Can Afford"

Call 758-8095

Owners Rick and Joy Reynolds

SPECIALIZING IN:

- *Stationery
- *Letterheads
- *Business Cards
- *Envelopes
- *Flyers
- *Brochures
- *Booklets
- *Programs
- *Advertisements
- *Office Forms
- *Statements

RANDALL DURHAM & SON GREENHOUSE

NOW OPEN
 1 mi. south of Mt. Vernon on Chestnut Ridge Rd. across from Doris Durham Income Tax Service

256-4135

We have a big variety of bedding plants, dirt, peat moss and potting soil. We also have some shrubs and garden plants.

Real Estate For Sale

Acres With Privacy 2 1/2 miles from Mt. Vernon, 2000 sq. ft. brick home, 1000 sq. ft. garage, swimming pool, water, water, water.

Over 4 Acres Commercial Property on 461

"2 in 1" Package House 2 1/2 miles from Mt. Vernon, 2000 sq. ft. brick home, 1000 sq. ft. garage, swimming pool, water, water, water.

Handyman Special at Big Hill \$8,500

Make Offer Over 100 acres of land, 2000 sq. ft. brick home, 1000 sq. ft. garage, swimming pool, water, water, water.

Brick Home Beautiful view, 2000 sq. ft. brick home, 1000 sq. ft. garage, swimming pool, water, water, water.

House on Lake Linville

Good Neighborhood on Beauty Ridge, Large brick 4 BR, 1 1/2 bath, very private, special garage. Must see to believe, new for the price.

8 ACRES OF BLUEGRASS LAND IN Madison County, Call 256-2657

Buy A Lot on Lake Linville while there is still one available

Would You Like To Buy 24 Acres? A horsewood to sell. You may still get the price. Details call 256-4135

On Breadleaf Conroy Road, 7 miles from Berea, nestled in a very unique setting and area. I've called there a home fit for a prince. One you will be proud to show. You won't believe your eyes.

Little Lot for a small business or US 25, on side of Mt. Vernon, 175 foot road frontage. Make offer.

Don Foster & Associates

Better Homes & Gardens

986-8401 986-1950

Poplar Grove Flower and Craft Shop

NOW OPEN

Silk and dried flowers for all occasions. Large assortment of Memorial flowers. Live flowers after Mt. Vernon.

Located in basement of Jack Goff's home, 1 mile from Willallsa Groc. off Hwy. 70.

Open Daily Call anytime. Call 758-8420

T. Daugherty Construction

General Hauling

*Top Soil *Fill Dirt
 *Creek Rock *White Rock
 Dozer Work

*Water Lines *Basements Dug

General Construction Work

Ph. 256-5432
 14x1ft

TV'S Quasar VCR'S

ZENITH RCA

T.V., VCR, Satellite Sales and Factory Trained Authorized Service

25" REMOTE

As Low As \$499.95 With Trade

25" CONSOLE

As Low As \$399.95 With Trade

Rebuilt TV's As Low As \$60 With Trade

Lex Antennas As Low As \$15

Eaton Electronics

Spring Street Mt. Vernon (Behind the Bank)

256-4314

Factory Authorized Sales and Service

47x1ft

Motor Vehicles

FOR SALE: 1979 Ford Mustang, locally owned, AM/FM, 4 spd., 4 cyl., new tires, \$1,600. Call 256-5523 or 256-9525. 21xntf

FOR SALE: 1980 Yamaha Maxima, 650, 4 cyl., Carb. engine, shift drive, only 7400 miles. Like new condition. A steal at \$1,200.00. 256-4800. 23x4p

FOR SALE: 1982 Chevrolet Citation, 4 dr., 6 cyl., AC, AM/FM, 80,000 miles. Reasonably priced. Good tires. Call 256-2268. 26x1p

FOR SALE: 1981 Conversion van, good condition. For more information, call 256-9989. 26xntf

FOR SALE: 1982 Plymouth Champ LS, AM/FM stereo, sunroof, electric mirrors, 2 tone blue, new tires, \$1,800. Phone Shelley at 256-5811 or may be seen at Mt. Vernon Florist, West Main St., 9 to 5. 26x1p

FOR SALE: 1982 Red Ford Escort, 4 cyl., excellent condition, 71,500 miles. Call 453-2141 after 5 p.m. 26x1

FOR SALE: 1983 Ford Custom Van, low 40,000 miles, 1 owner except for 6 weeks. Call 256-4134. 26x2p

FOR SALE: Camper trailer, good condition, \$800. Bath tub, like new, \$40. Call 256-2393. 26x1

FOR SALE: 1982 427 (truck motor), new Holley headers and water pump. \$1,000. 758-8681

For Rent

FOR RENT: Trailer in Mt. Vernon with stove, refrigerator and dryer. Call 256-5266. 26x1

Apartment For Rent in Brodhead: This apartment is a 2 bedroom, 1 bath, kitchen/dining area and living room. Large and spacious. We furnish eat, water and sewer. Washer and dryer hook-up. Ph. 758-8003 nights only. 26xntf

FOR RENT: Business space for rent on Main Street in Brodhead. Approx 1700 sq. ft. Ph. 758-8003. nights only. 23xntf

HOUSE FOR RENT: Newly decorated on new by-pass next to high school. Adults only. \$200 per month. Call 256-4601. 26x1

FOR RENT: Apartments and mobile homes in Brodhead, Starford, Lancaster and Richmond. Also, mobile home lots in Brodhead. For Brodhead, Starford, Lancaster, Ph. 385-2812. For Richmond, Ph. 624-1885. Speaks Rental Agency, Richmond, Ky. 40475. 21xntf

FOR RENT: Furnished apartments, \$250 per month, includes water, electric, heat and cable T.V. Also have office building, good for small business. Call 256-2441 14xntf

FOR RENT: Business space for rent on Main Street in Brodhead. Approx. 1700 sq. ft. Ph. 758-8003. nights only. 23x5

FOR RENT: 3 bedroom brick, 1 mile out of Brodhead on US 150, washer/dryer hook-up, stove, refrigerator, gas heat, \$250 per month. Call 758-8578 or 513-223-0638. 25xntf

Wanted

WANTED: To buy, trade or sell baseball cards. Call 256-2328 after 5 p.m. 22x4

WANTED TO BUY: 30 acres, more or less, of woodland in the Ottawa section of Rockcastle Co. Must have city water or good spring. Write to Ronnie Smith, 1052 Stone Drive, West Alexandria, Ohio 45381. 22x4p

WANTED TO LEASE: 5000 lbs. tobacco, will pay 50¢ per lb. Contact: Box 72, Wilde, Ky. or call 986-4047 after 6 p.m. 24x3

WATER HAULING: Contact Carl Miller at 256-4504. 24xntf

Notice

The Livingston Homecoming Committee is planning an auction to raise money to pay for Homecoming '87. If you would like to help by donating items to be auctioned, please contact **Faye Baker, 453-2351 or 453-9111** 26x3

WANTED TO DO: Carpenter work, painting, concrete. No job too small. Reasonable rates. Call Ted Amxy, 256-4477. 25x6p

Need Certified Medical Assistants, LPN's or RN's to do insurance exams in Rockcastle Co. Only qualified personnel need apply. Call 1-800-432-7048 ask for PML for details. 25x1

WANTED: House to rent in Brodhead area. Call 758-8587. 26x1p

Yard Sales

YARD SALE: At the home of Ora York on High St., 1st house on right after Northside Church Saturday, 8 to 2. Little bit of everything: birds, quilts, dishes, and tables - CHEAP!! 26x1

YARD SALE: 3 family at the home of Jenny Smith in Brodhead behind Frith Subdivision. Sat., April 25 from 9 to 3. Lots of children and adult clothing, an aques, deep freeze, 2 air conditioners, lots more. 27x1

YARD SALE: Friday and Saturday, 9 to 5 at the home of David and Betty Brown in Ottawa section on Hwy. 518. Cancelled in case of rain. 26x1

REAL ESTATE FOR SALE

1. 181 Acres Brindle Ridge Farm with 3 barns, remodeled home, 2 baths, tobacco base of 3,300 lbs., creek and springs. near I-75. Call agent Benton Stokes at 256-2598 for more information. \$113,500

2. 300 Acres Farm known as Tom Mod' Mullins farm near Fairview Christian Church. Old log barn, good stand timber. Crooked Creek on property. Reasonably priced at \$54,900.

3. 3.973 Surveyed Acres on Maple Grove Road joining Flat Rock Baptist Church. Has 590 feet on blacktop city water available. Price set right at \$5,500

4. Two-Four Room Homes and Strip of Land between LBN RR and old US 25 in Bur. B19, 51500

5. Warehouse with 440 volt electric box, driveway in center with wood floor both sides. Cheap at \$19,000.

6. Seven Acres between Rockcastle River and Beech Grove Road near I 75 overpass. Only \$4,500

7. Four Acres joining above tract and goes under overpass. Good camp sites on both tracts. Only \$3,500 for this tract

8. Two 5 Acre Tracts on Sand Hill at \$400 per acre

9. Mobile Home, 2 bedrooms, furnace, range and refrigerator. Priced cheap if you move it. For a more detailed description on any property see the below or write P.O. Box 128, Benton Stokes Mt. Vernon, Ky. Floyd Owens (606) 256-2598 (606) 256-2203 [after 4 p.m.]

VALLEY VIEW APARTMENTS

Rt. 5, Mt. Vernon

is now accepting applications for 2 and 3 bedroom apartments. These are Section 8 government subsidized apartments and rent is based upon 30% of gross income. For further information,

Call 256-5912



Are You In Need Of A

ELECTRICIAN, CARPENTER,

PLUMBER or ROOFER?

Then Give Me A Call—

JUNIOR OVERBAY — 256-9512

Reasonable Rates Reasonable Rates

WILLAILLA

GROCERY AND HARDWARE

Willaila, Ky.

758-4026

WE ARE YOUR

GARDEN SEED

HEADQUARTERS.



Open 6 a.m. to 9 p.m. Mon. - Sat. We Ship Packages



Got Termites?

Got Roaches?

Madison Termite & Pest Control

For VA & FHA Inspections, Call Paul Barton

256-2318 Mt. Vernon Day or Night

WATER BUGS, ROACHES & SILVER FISH

YARD SALE: 5 families, Sat., April 25, 9 to 7 Adult and children's clothing, Home Interior items, curtains, bedspreads, air conditioner, toys, many misc. items. West Main St. Mt. Vernon across from Christian Church. 26x1

YARD SALE: Fri., April 24 on Park Ridge Road. Glass shower inlaid doors, 'small weather and dryer, bedspread and curtains, new quilting material, boys blue jeans, ladies skirts and blouses, lots of everything. 26x1p

YARD SALE AT Rock House on Wildie Rd. Starts Sat., 9 a.m. for one week. Stereo floor model, 2 large speakers, \$50. Cub tractor, like new, cultivator, mowing machine, belly mower, all 4 wheel weights, \$2500, 4 Ford wheels, tires and hub caps, 8 hole lug, \$75 16 1/2, \$100. Apartment size dryer, \$150. Exercise bike, 2 prom dresses, worn once. Jeans, shirts and lots of good clothes cheap. Lamps, dishes, etc. 26x1p

YARD SALE: 2 family, Friday and Saturday at the home of Telvis Daugherty on U.S. 25, 1 mile south by Mary Hasty's Gift Shop. Odds and ends, lots of jeans, bedspreads and curtains. 26x1

YARD SALE: 3 family at the home of Patty Cromer on West St. in Brodhead. Sat., April 25, 9 to 5. 26x1

Notice is hereby given that on the 15th day of April, 1987, John M. Purcell, the duly appointed, qualified and acting executor of the estate of Mary E. Purcell deceased, filed with the Rockcastle District Court a final settlement. Exceptions thereto shall be filed in writing with the Rockcastle District Court on or before May 4, 1987. 25x2

HOME FOR SALE

(By Owner) Are you planning on moving into town? We have a beautifully landscaped home for sale. Large living room with fireplace, window, dining room, kitchen with breakfast room, hardwood floors, wash carpeting, 2 bedrooms, laundry room with cabinets and finished full basement with firebrick brick patio off basement. Situated on 100x249 ft. lot on Maple Drive in Mt. Vernon. Contact King Development, 256-5402. Show by appointment only.

Mt. Vernon Florist & Balloons

For your Easter Lilies and assorted potted plants, see us. Also, corsages—Orchids, Roses, Carnations, etc. Fresh cut arrangements. 256-2091

MONEY

Did 1987 find you in a Financial Bind? B & G can help! B & G makes loans, pawn loans on anything of value!

Let B & G Help You Through Your Money Problems!

B & G Sportman Shop Old 461 Highway Mt. Vernon, Kentucky 40458 (606) 256-3712

For All your Appliance Repairs John's Appliance Main St. Mt. Vernon 256-5884

State Auto offers something special

It's the Medalist Auto Program for adults with safe driving records. Featuring a broad package of coverages... competitive rates... no surcharge for the first accident.

Singleton & Assoc Donnie Singleton Ph. 256-2611



SPECIAL INSURANCE PRODUCTS FOR SPECIAL PEOPLE

BERRY'S CLEANERS

DRAPERY SPECIAL

55% per pleat with drapery fold

10% off all Dry Cleaning orders of \$10 or more

15% off all Dry Cleaning Orders of \$20 or more

206 Short St., Berea, Ky. Behind Boone Square

B&M CONSTRUCTION CO.

Backhoe and Dozer Service

Septic Tanks Installed and Repaired Excavating for Water & Sewer Line Top Soil & Fill Dirt Dump Truck Services

Certified Installer - Permit No. 202-6

Raymond Ballinger

Douglas Miller

15xntf

256-4966



ELECTROLUX VACUUM CLEANERS

For Sales & Service

Call

Curtis Bradley

Ph. 758-8584

Brodhead, Ky.

HENSLEY'S USED CARS

Salt Peter Cave Road

Hwy. 1004 Rt. 2

Orlando, Ky.

256-4777

Operations and hospital rooms cost more than you think...

See me for hospital-surgical insurance.



Call: **Bill Bailey** Church St., Mt. Vernon 256-2119

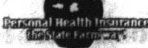

1986 Approved Insurance Company

Dwayne's Cars & Trucks

U.S. 25 North Berea, Ky.

Open Sunday 1 to 5 p.m.

U.S. 25 North Berea, Ky.

- 86 Olds Cutlass Supreme, 2 Dr., V6, White Auto, AC, Tilt, Cruise, Sharp!!
 - 85 Chev. Cavalier, 2 Dr., HB, Blue
 - Extra Nice..... 6,995.
 - 85 Chev. Celebrity, V6, Auto, 4 Dr., AC, Dk. Blue, Loaded, Low Miles..... 6,995
 - 85 Olds Cutlass Ciera LS, V6, 4 Dr., Silver
 - 85 Chevette, 2 Dr., Low Miles..... 3,995.
 - 84 Pontiac Bonneville, 4 Dr., Auto, AC, Low Miles
 - 84 Buick Regal, 2 Dr., Sharp!!
 - 84 Buick Century Limited, 4 dr., 4 cyl., Loaded, Blue..... 5,995.
 - 83 Honda Prelude, 2 Dr., Black, Nice!!
 - 83 Toyota GTS, 4 cyl., 2 dr., Loaded, White, Super Sharp!!
 - 83 Toyota Celica GTS, Loaded, Gray/Black Sun Roof, Sharp!!
 - 83 Chev. Camaro, V8, Auto, Gray, Extra Nice!!
 - 83 Ford T-Bird, V6, Loaded, Dove Gray, Nice Call!
 - 82 Chev. Camaro, Auto, AC, 42,000 miles..... 5,995.
 - 82 Buick LeSabre, 4 Dr., Auto, AC..... 3,995.
 - 82 Chevette, 2 Dr., Auto, AC..... 2,495.
 - 82 Ford EXP, 2 Dr., White, Auto AC..... 1,995
 - 82 Chev. Camaro Z28, Loaded, T-Tops, Black
 - 82 Pont. Trans Am, T-Tops, Auto, AC..... 6,995.
 - 82 Pont. Trans Am, T-Tops, Auto, AC..... 6,995.
 - 82 Chev. Camaro, Auto, AC..... 5,995.
 - 81 T-Bird, Auto, AC..... 2,995.
 - 81 T-Bird, Auto, AC, Extra Nice..... 3,995.
 - 81 Plymouth TC3, 2 Dr., Green..... 2,495
- WE RENT CARS!! \$18.95/Day & Miles**
- TRUCKS, 4x4 & VANS**
- 84 Dodge P-Up, auto, low miles!!
 - 83 Chev. Window Van, 12 pass, AC, only 36,000 miles.
 - 83 Ford, 6' Ton, 4x4, nice.....
 - 83 AMC Jeep Renegade, Blue/White, 4 spd. only 39,000 miles. "Wildcat Special"
- SPECIALS**
- 81 Chev. Citation, 4 dr..... 1,995.
 - 80 Honda "Gold Wing" 1100, full dressed, sharp!!
 - 78 Chev. Camaro..... 1,695.
 - 76 Eldorado, 2 Dr..... 895.
 - 76 Buick LeSabre..... 495.
 - 73 Chev. Suburban, 8 psgr., Auto, AC..... 795.
 - 73 Dodge Window Van..... 1,685.
 - 84 9 Ft. Camper..... 1,295.

Up to 24 mos., 24,000 miles (90¢ & up)!! 10.9 APR FINANCING!!

See Dwayne or Ernest Souder for a quality vehicle at a fair price. 986-8489

Professional Services

Professional Machine Quilting, Wavelene and Evelyn Mullins. We also do binding, Fast service. Quilts for sale. For information, call 256-6088 or 256-5977. 8x4p

Grave Markers & Monuments: in stock at all times. McVee Monuments Sales, U.S. 25, 4 miles north of Mt. Vernon. Ph. 256-2252. ntf

WANTED: Dozer work, Ponds, Yards, etc. See Raymond Bullock on Negro Creek or call 256-4544. 18x4p

Ray Cromer, Bulldozer Work. Broadhead, Ky. 758-9677 after 5 p.m. 2x4p

Thomason Scrap Yard: Now buying aluminum cans, copper, radiators, sheet aluminum, cast aluminum, scrap metal and junk cars. Also, selling rebuilt batteries, starters and alternators. Call 256-2381 for prices. 45x4p

Business, Remodeling and Repair Work done at reasonable rates with quality results. For free information, call 256-2881 after 5 p.m. or see Denizil R. Allen. ntf

CARPET KLEEN! The best in steam carpet cleaning. Free estimates! Call Lloyd Graham, 256-5538. ntf

Hamm's Well Drilling: Call 256-2024. ntf

NOTICES

Campbellsville (McMahan) Cherry Furniture, over 3000 + Flowers, Teresa's Antiques and Art Gallery, Prospect St. on Hwy. 21 East, Berea, Ky. 986-9147. 8x4p

Become A Hairdresser: Enroll now for spring and summer classes starting April 9, May 7, and July 9, 1987. Eastern School of Hair Design, 112 South Second Street, Richmond, Kentucky 40475. Phone 623-5472. Government grants available. 21x4p

MORE 8888 For white oak logs and stave

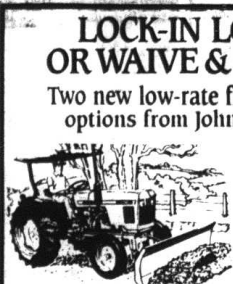

LOCK-IN LOW OR WAIVE & SAVE
Two new low-rate financing options from John Deere

LOW RATE
8.5% for 48 months
9.5% for 60 months
OR
WAIVER
6 month waiver of finance charges

Now you can cut a deal two ways when you buy a new John Deere compact tractor. Choose our new low fixed rate financing. Or take the six month waiver of finance charges with our standard variable rate program. Either way, you choose, there's never been a better time to buy a new John Deere compact tractor. Offer includes 850, 750, 950, 950 and 1050 as well as 855, 755 and 855 Hydrostatic Tractors.

Come in and see Bill George (owner) or J.T. Lamb for sales and service. Check out our service dept. Roger Alexander and Ray Overby.

MADISON TRACTOR, INC.
JOHN DEERE SALES & SERVICE
2099 Berea Rd. 606-624-1300 Richmond, Ky.

USED CAR SALE

- 1984 FORD TEMPO, 4 Dr., Auto. \$3,950
- 1978 PONTIAC Bonneville, 4 dr., V8, Automatic. 1,450
- 1977 PONTIAC BONNEVILLE, 2 Dr., V8, Automatic. 1,450
- 1978 OLDS DELTA 96, 4 Dr., V8, Auto. 1,450
- 1980 AMC SPIRIT 4 cyl., 4 speed. 950
- 1980 CHEVROLET CAPRICE, 4 Dr., V8, Automatic. 1,850
- 1985 CHRYSLER CORDoba, V8, Automatic. 2,000
- 1977 DODGE ASPEN, V8, Automatic, 2 Dr. 750
- 1976 FORD MAVERICK, 4 Dr., 6 Cyl., Stick. 375
- 1974 CHEVROLET IMPALA, 4 Dr., V8, Automatic. 375
- 1971 PONTIAC BONNEVILLE, 4 Dr., V8, Automatic. 375
- 1970 CHEVROLET MONTE CARLO, V8, Automatic. 275
- 1970 MAVERICK, 2 Dr., 6 Cyl., Automatic. 200
- 1965 INTERNATIONAL JEEP, V8, Stick. 475
- 1977 JEEP, V8, Stick. 1,275
- 1974 MERCURY Station Wagon, V8, Automatic. 375
- 1978 CHEVROLET Station Wagon, V8, Automatic. 475
- 1980 CHRYSLER Station Wagon, V8, Automatic. 975
- 1977 DODGE Window Van, V8, Automatic. 975
- 1976 DODGE VAN, V8, Automatic. 975
- 1980 CHEVROLET Pick-up, 6 Cylinder, Stick. 2,475
- 1977 GMC, V8, Automatic. 575
- 1976 DODGE, 4 Cyl., Stick, Pick-up. 1,275
- 1973 FORD Pick-up, V8, Automatic. 775
- 1973 DODGE MOTOR HOME, V8, Automatic.

HENSLEY'S USED CARS
Rt. 2, Salspeter Cave Road 256-4777 Orlando

boils. Head to Independent Slave Company, Eubank, Ky. 608-373-2311. 21x13

For Land Sales, Small Milla's Lime Service. We guarantee lowest rates around. Owned and operated by Mitchell Joe McFerson and Sam Mullins. Phone day or night 256-5986 or 256-5977. Formerly owned by the late J.R. Ramsey. 23x4p

NOTICE is hereby given that Benj. Bullock has filed a final settlement of his accounts as Administrator of the estate of Aida Lana Bullock, deceased. A hearing on said settlement will be held on April 27, 1987. Any exceptions to said settlement must be filed before said date. 25x2

Notice is hereby given that James W. Lambert, P.O. Box 736, Mt. Vernon, Kentucky 40456, has been appointed executor of the estate of Lydia Howard. Any persons having claims against said estate shall present them, according to law, to the said James W. Lambert or to Lambert, Lambert & Duncan, P.O. Box 736, Mt. Vernon, P.O. Box 736, Mt. Vernon, Ky. 40456 on or before October 14, 1987. 25x3

Lawnmower Repair: Also, for sale, good used riding mowers, push mowers and rero-tillers. Edgar Bryant, Red Hill Road, Livingston, 453-4213. 25x8

NOTICE: If you need your lawnmowed or house painted, call Marty Mullins and son, 453-9504. All work guaranteed. 23x4p

J.L. Used Furniture Store is now open at former Judy's Shoe Store on Hwy. 150. Uniforms, dishes, furniture, used clothing. Open Wednesday through Sunday, 10 to 5. 24x4p

NOTICE: Now taking orders for winter wood. If you would like your wood cut in this summer, please call 256-5403. 25x4

NOTICE: Bulldozer work. Contact Guy C. Martin at 256-4244. 23x4p

VIDEO KEEPSAKE: Call 758-8894 or 758-9765. Weddings, flowers, parties, church events, school events, anniversaries, reunions, wills. For insurance pur-

poses - Go Video. Get those cherished moments on tape. 23x4p

Notice is hereby given that Martha Slaughter Hill, Rt. 3, Mt. Vernon, Ky. 40456, has been appointed administratrix of the estate of Luther Dempsey Hill. Any persons having claims against said estate shall present them, according to law, to the said Martha S. Hill or to Spaulin & Greenhouse, P.S.C., 214 North Third St., Richmond, KY. 40475 on or before Oct. 5, 1987. 24x3

NOTICE: I will not be responsible for debts made by anyone other than myself. Harold T. Renner. 25x3p

Notice is hereby given that Pauline Hamer, P.O. Box C, Livingston, Ky. 40445, has been appointed administratrix of the estate of Elvis Hamer. Any persons having claims against said estate shall present them, according to law, to the said Pauline Hamer or to Lambert, Lambert & Duncan, P.O. Box 736, Mt. Vernon, Ky. 40456 on or before Oct. 5, 1987. 24x3

Notice: The Cumberland Valley District Health Department is now accepting applications for a Clerk Typist II position at the Rockcastle County Health Center. Minimum qualifications: Graduation from high school, including or supplementing by a course in typing and 1 year experience in clerical work which has been in the performance of moderately difficult clerical experience. Salary: \$4.36 hr. Applications may be obtained at the Rockcastle County Health Center, Mt. Vernon, Ky. Ph. 256-4916. Applications must be received in Frankfort no later than April 30, 1987. An equal opportunity employer. 24x3

POSTED: No trespassing on property owned by Evelyn Bryant and Geraldine Alsop at Pine Hill. 26x7

Need Your Yard Mowed? Call 256-2844. Prices are reasonable.

POSTED: No hunting or trespassing on property belonging to Chester Baker at 209 Flat Gap Road. 26x1p

NOTICE: If you would like to subscribe for the Courier Journal paper, call Marty Mullins, 453-9504. 26x2p

NOTICE: If you need your lawn mowed or house painted, call Marty Mullins and son, 453-9504. All work guaranteed. 26x5p

Bids Wanted: The Rockcastle County Board of Education will accept sealed bid proposals until 1:00 p.m., April 28, 1987 for janitorial supplies for the 1987-88 school year. Bid forms and specifications are available at the board office. The board reserves

TODD & WILSON AUTOMOBILES

U.S. 25 South, Berea, Ky. - 986-1100

- CARS**
- 85 Chev. Celebrity 4 dr. 4 Cyl. auto. air AM/FM Tilt. Cruise
 - 84 Chev. Caprice Classic, 4 Dr., V8 Auto. Air. fully equipped. black/BLACK VR Extra Nice!
 - 83 Delta 88 Royale, Maroon, 2 Dr., V8 Auto. AC. AM/FM Tilt. Cruise
 - 83 Chev. Chevette, 4 Dr. 4 Cyl., Auto. Air. Red
 - 83 Buick Skylark Limited, 4 Dr. 4 Cyl. auto. air AM/FM Cruise Doves Gray
 - 83 Ford Escort GL 4 Dr. 4 Cyl., auto. air AM/FM Cassette, Red, Low Miles
 - 82 Camaro Berlinetta, V8, auto, AC, AM/FM, Tilt, Burgundy
 - 82 Pontiac Gran Prix, V6, auto, air, AM/FM rally wheels, blue, blue VR
 - 81 Monte Carlo, T Tops, V8, auto, AC, fully equipped. Black
 - 81 DODGE-024, 2 dr., 4 cyl., 4 spd., air, AM/FM, White, Extra Clean!
 - 81 Ford T Bird, V8, Auto, AC, AM/FM, white/white VR, extra clean!
 - 81 Pontiac Gran Prix, V6, Auto, Air, AM/FM, Lt. Brown Metallic
 - 80 Chev. Chevette, 4 cyl. auto, air, silver II owner.
 - 78 Cad. Sedan DeVille, V8, Auto, Air, fully equip., Lt. Blue/Dk. Blue VR
- TRUCKS**
- 85 Ford Ranger 4x4 V6, 4 speed, air, AM/FM, Blue
 - 84 Toyota long wide bed, 4 Cyl., 5 spd., air, Blue
 - 83 Chevy S-10, 4x4, V6, 4 spd., AM/FM, Fiberglass camper top, Red
 - 82 Ford F-100, 6 Cyl., Auto, PS, long wide bed, Dark Gray
 - 81 Chev. LUV, 4 cyl., 4 spd., P. Steering, Gray (one owner)
 - 79 GMC, 4x4, V8, auto, air, PS/PB, AM/FM, lock-out hubs, tu-tone blue

Bank Financing Available! 11.9 APR
More Cars & Trucks Available Not Listed on Ad
Open M-F 9:30 - 8:00 Sat. 9:00 - 5:00
Owners: Terry Wilson and Larry Todd.

Owens Greenhouse and Farm
(606) 379-6456
Wildlife Country BEDDING PLANTS
Cabbage - Broccoli - Cauliflower
Tomatoes, Flowers

CHANNEL CATFISH HYBRID SUNFISH BASS
For Stocking at
Albright's Feed & Supply
Broadhead, Ky.
May 8 10:00-11:00
Call 758-8813
Ken Jacobs Bowling Green
502 842 2555

SPACES AVAILABLE FOR RENT
\$75 per month
BOONS SQUARE MINI MALL
AND FLEA MARKET
U.S. 25 North, Berea

First Quality Wallcoverings
3.99 Single Roll
Over 100 Patterns
Great Selection
Pretty Styles & Colors
Till May 9th
BOOK ORDERS
30% off
4 Rolls or More thru Apr. 30
W allpaper allpaper
S Hwy. 27 - Somerset
(606) 679-6191
1-800-432-7052 [Ky]
25x3

CHRISTIAN APPALACHIAN PROJECT, INC.
STAFF TEACHER
Family Life Center School
Mt. Vernon, Ky.
Reporting to the Program Manager, Educational Services the staff teacher will have primary responsibility for teaching beginning, intermediate and advanced typing, office skills, dictation and use of equipment. Other duties will include recruiting new students, assisting in the development of course material and evaluating student development and maintaining all student files and records.
Education experience requirements are a B.S. in Education and two years of related experience. Applicants should also have driver's license, a valid Kentucky Teaching Certificate and possess good communication skills both written and verbal.
Send confidential resume or apply by May 8, 1987.
SECRETARY
FAMILY LIFE RETREAT CENTER
Mt. vernon, y.
Mature experienced person needed to fill permanent full-time secretarial position. Primary duties will involve performing daily secretarial and bookkeeping work. Other duties will include typing correspondence, taking telephone messages, scheduling appointments and maintaining all office files and records.
Requirements are high school diploma, plus one or more years experience performing secretarial and bookkeeping work. Applicants should have good communication skills, prior telephone switchboard experience helpful.
Send confidential resume by May 1, 1987.
Director of Personnel
Christian Appalachian Project, Inc.
322 Crab Orchard Road
Lancaster, KY 40446
EQUAL OPPORTUNITY EMPLOYER

Secretary/Clerk Position
Have opening for full time secretary clerk in London, Ky. Position requires good typing and writing skills, organization and creative ability and knowledge of general office procedures. Send resume to:
I.D.
P.O. Box 185
Mt. Vernon, Ky. 40456

DOUBLE WIDE SPECIAL INTRODUCTORY OFFER
New Northern Built 3 bedroom hardwood siding, single row cathedral ceilings, garden tub, house type doors and windows, 2x4 walls, 2x6 floors, frost free refrig. linen cabinets, total electric utility room carpet throughout. Delivered and set up on your lot. You choose the colors and decor. Regular price \$21,900.00 - NOW
ONLY
\$17,900.00
YOU SAVE
\$4,000.00
★ FIRST
AMERICAN HOMES
The Leader in Manufactured Housing
155 New Circle Rd., N.E.
Lexington, KY 40505
(606) 293-2837
240 Eastern By Pass
Richmond, KY 40475
(606) 623-1590
1.64 - Van Meter Exit
Winchester, KY 40391
(606) 746-2220

More news from Fairview

By: Mrs. Hubert Chastain

Rev. Harvey Fensol filled his regular appointment at the Fairview Baptist Church over the weekend with good attendance. Sunday School attendance was 132. Thank the good Lord for each one.

Easter Sunday this year was so beautiful—so sunny and warm—temperatures in the 80's. Just hope and pray that each one of you had a wonderful day with your family and also attended church somewhere. We are all so thankful that "Christ Arose".

Our Spring Revival closed Sunday night, April 12th. We enjoyed the good preaching and having so many of our good friends visit with us. We thank our evangelist Rev. Mike Hayes and wish him great success in his ministry.

Baptismal services were conducted at our church Sunday evening April 19th. We pray God's greatest blessings upon the two who were baptized.

We extend our sympathy to the families of Ernest Brooks and Ruby Whittemore, both of Berea and others who have lost loved ones. May God comfort them at this time. They have our prayers.

Mrs. Edith Rae Houndshell

and Mrs. Martha Perkins of Richmond were recent guests of Mr. and Mrs. Bert Croucher of Berea.

Mr. and Mrs. Bill Pearson of Lynn, Ind. recently spent the weekend with Mr. and Mrs. Ronnie Rappert and son Ronnie Dale of Conway.

Easter dinner guests of Mr. and Mrs. Tim Beppert and Melody of Scaffold Case were their sons and families Mr. and Mrs. Ronnie Rappert and son of Conway and Mr. and Mrs. Lonnie Rappert and daughter Allie of Berea.

Arranging the Easter Drama entitled "A Thief or a King" presented at the First Baptist Church of Mt. Vernon last Friday evening were Mr. and Mrs. Buddy Gabbard and Gail Lee. Mr. and Mrs. Jeff Blair and family and Kevin and Kent Mullins all of Snider. They enjoyed it very much.

Our son Wayne visited with us awhile on Saturday afternoon and our daughter Joyce, Seals and husband James and daughter Kim of Berea visited us on Sunday afternoon.

Mr. and Mrs. R.J. Ridgell and Sherry visited his parents Mr. and Mrs. Elmer Ridgell of Corbin last Sunday.

Guests of Mr. and Mrs. Willie

Cape over the weekend were their son William Cape and wife of Dayton, Ohio. Other recent guests have been Mr. and Mrs. Allen Williams, Mrs. Helen Powell and Mrs. Christine Barnett of Berea and Bill Miller and two daughters of Berea, Ohio.

Visiting Mrs. Edith Mullins on Sunday afternoon were Mr. and Mrs. Danny Mullins and family of the Berea area.

Easter dinner guests of Mr. and Mrs. Eugene Alexander and Kenny were their son Gerald Alexander, wife Irene and children and their daughter Jewell Davidson and children, also Mrs. Lena Bagley and son and Miss Lorene Napier of Evans.

Please remember to pray for those who are ill. We need to always pray for one another.

Also try to attend the Sunday School and church of your choice with your children. God bless you. The best way to stay healthy...

Eat what you don't like. Drink what you don't want. And do what you'd druther not.

Quill

By: Vivian Owens

Mr. and Mrs. Everett Gentry of Ohio spent the weekend with their mother Mrs. Mattie Owens.

Mrs. Claudia Baker visited her mother Mrs. Pattie Baker Friday afternoon.

Mrs. Roberta Dyer of Texas spent from Friday until Sunday with her parents Mr. and Mrs. Robert Hayes and family.

Mrs. Christine Brown visited her sister Mrs. Marshall Thompson and Mr. Thompson Thursday afternoon.

Mr. and Mrs. Mark Owens of Somerset visited his grandmother Mrs. Mattie Owens Sunday evening.

Mr. and Mrs. Ronald Rogers were Thursday supper guests of Mr. and Mrs. Bill Kersey at Hustonville.

Sunday visitors of Mrs. Willie Todd were William Brown of Ohio, Mrs. Jimmy Kersey of Hustonville, Mrs. Ronald Rogers, Mrs. Dean Barron and Stacy, Mrs. Bobby Barron and Mrs. Wayne Todd and family.

Mr. and Mrs. Clinton Bullock of Ohio visited his sister Mrs. Delmas Bullock and Mr. Bullock and Kristy Saturday.

Mrs. Delphia Mink and Mrs. Mary Payne of Ohio visited Mr. and Mrs. Junior Mullins Thursday afternoon.

Mr. and Mrs. Carl Taylor of Ohio visited his aunt Ruth Mink Thursday. Mr. and Mrs. Larry Todd and family visited her aunt Ruth Mink Saturday evening.

Weekend visitors of Mr. and Mrs. Robert Hayes and family were Mrs. Roberta Dyer of Texas, Mr. and Mrs. Bobby Brock and family of Edgewood, Mr. and Mrs. Rolan Gabbard of Independence.

Mr. and Mrs. Butch Carl and family, Mr. and Mrs. Steve Tracy and Angie of Versailles, Bro. and Mrs. Ed Gibbs of London, Mr. and Mrs. Don Whitaker, Mr. and Mrs. Lowell Mink and Kenny, Mr. and Mrs. Ronnie Hayes and Mr. and Mrs. Dornie Hayes and Josh and Levens Whitaker.

Weekend visitors of Mrs. Edna Pope were Dr. and Mrs. A.P. Todjwaski of Louisville, Mr. and Mrs. Dwight Pope and family of Versailles, Mr. and Mrs. Bobby Wright, Mr. and Mrs. Paul Cash, Mr. and Mrs. Gordon Pope and family, Bro. and Mrs. Shelby Reynolds and Mrs. Juanita Scott.

Mr. and Mrs. Danny Casey, Chris, Bethany and April, Mr. and Mrs. Jeffrey Cupp, Sarah and Brian of Ohio spent the weekend with Florence Albright.

Mrs. Ola Phelps spent a few days in Ohio last week visiting relatives.

Mr. and Mrs. Levi Burns are visiting her mother Mrs. Bertie Taylor.

Mr. and Mrs. Billy Owens visited Florence Albright Tuesday.

ROCKCASTLE COUNTY HOSPITAL REPORT

ACUTE

Admitted: Neva Hays, Brodhead, Marie Holland, Mt. Vernon, Janet Mason, Orlando, Donald Hayes, Mr. Vernon, Clyde McWilliams, Eobank, Troy Stapleton, Edna Wright, Mr. and Mrs. Paul Vennin, Tabatha Gross, Crab Orchard, Sophia Brown, Mr. Vernon, Laura Gambrell, Mr. Vernon, Lucy Hundley, Livingston, Arkly Gray, Orlando.

Discharged: Sherry Avery, Maria Robbins, Joseph Phillips, Svetla Brown, Cynthia Owens, Edward Barnett, Nora Bradley, Lester Poynter, Janet Mason, Tabatha Gross, Chrissy Callahan.

percentage points or more below the rate fixed in the existing mortgage. Because of high interest rates over the past few years,

there are more than 700,000 veterans, with mortgage rates of 11.5 percent or more who thus should be considering refinancing. In the past three years, the

VA rate was lowered 15 times, from 13.5 percent on May 8, 1984 to 8.5 percent on Jan. 13. The latest change is the first increase in more than two years.



The Store That Cares About You and Your Community
Fast, Friendly Service
All The Way To Your Car



Prices Effective April 20 Through April 26, 1987

We Reserve The Right To Limit Quantities & To Correct Typographical Errors

April Showers of Savings !!

SELECTO Bacon 12 oz. **99¢**
Limit 2 With \$10 or More Add'l. Order

GROUND FRESH DAILY
Ground Beef 3 lb or More **1.09** lb
U.S.D.A. CHOICE
Round Steak **1.59** lb
U.S.D.A. CHOICE
Cube Steak **1.99** lb

U.S.D.A. CHOICE BONELESS Chuck Roast **1.59** lb
FRESH FRYER Leg Quarters **.39** lb

J.F.G. Salad Dressing 32 oz. **79¢**
Limit 1 With \$10 or More Add'l. Order

FRESH MIXED Fryer Parts **.39** lb
U.S. NO. 1 IDAHO Potatoes 10 lb **1.89**
CALIFORNIA Strawberries 1 qt **1.79**
Pint .99

PUREX Bleach 1 Gallon 15 Off **79¢**
Limit 1 With \$10 or More Add'l. Order

CHICKEN OF THE SEA Tuna In Oil or Water 6.5 oz **3/1.99**
Limit 1 With \$10 or More Add'l. Order

FOOD FAIR Large Eggs Dozen **2.99**
Limit 1 With \$10 or More Add'l. Order

FOOD FAIR COUNTRY CLUB Sugar 5 lb **.99**
Limit 1 With Coupon & \$10 or More Add'l. Order EXP. 4-26-87

Pepsi 16 oz. 6 pk. **1.69**

100 EXTRA SAH GREEN STAMPS WITH THIS COUPON & THE PURCHASE OF \$10-\$30 GROCERY ORDER EXP. 4-26-87

300 EXTRA SAH GREEN STAMPS WITH THIS COUPON & THE PURCHASE OF \$30-\$40 GROCERY ORDER EXP. 4-26-87

500 EXTRA SAH GREEN STAMPS WITH THIS COUPON & THE PURCHASE OF \$40 OR MORE GROCERY ORDER EXP. 4-26-87

REVIVAL

at

Brodhead

Baptist Church

April 26 - May 2

7 o'clock Each Night

Bro. Fountaine Jones
Evangelist

Pastor: Don Jones

THE CHURCH INVITES ALL TO ATTEND!!



A Record of Proven Progress

Progress

In his two terms as county judge/executive, Paul Patton has made a measurable difference in the lives of the people he serves. Among his accomplishments as chief administrator of the geographically largest, and perhaps most complex, Kentucky county are:

- developing the state's most comprehensive rural solid waste program;
- improving the condition of roads and bridges, nearly doubling the miles of blacktopped roads;
- expanding the senior citizens meals program by 100 percent;
- increasing the county's fire protection facilities more than twofold;
- reducing administrative costs by 47 percent while raising employee hourly wages and
- increasing public water supplies to rural residents by 500 percent.

That's what we mean when we say Paul Patton has a record of proven progress!

Patton

Democrat for Lt. Governor



Girls are 4-3, boys 2-4, as softball and baseball seasons open.....

See page A-8



FFA Dairy Champs

See page A-10

Mount Vernon Signal

Rockcastle County's Newspaper - Since 1887

Mount Vernon Kentucky 40456

Volume 100 - Number 27

Thursday April 22, 1987

City council approves sweeping sewer rate increases

By: Ray McClure

Sewer service in Mt. Vernon is going to cost more - a lot more. As expected, the city council raised the minimum residential sewer rate to \$8.98 for 2000 gallons. An additional cost of \$2.49 will be made for each additional 1000 gallons. The previous sewer rate was one-half the customer's water bill. Based on the present \$2.25 base rate (half the water bill) the new rate is nearly four times as much. The council has not set a commercial sewer rate.

The rate increase was made at a called meeting at the council Friday night. Voting for the new rates were Tom Welch, Jackie Renner, Larry Burdette and Jerry Pensol. Joe Martin did not attend the meeting. Les Harris, who resigned as of May 1, was unable to attend. City water rates remain as they are, at least for the time being. The base water rate is \$4.50 for 2000 gallons. The combined base water/sewer rate will be \$13.48 as compared to \$6.75 at the present time. The new rates are expected to go into effect in June for the city's

885 customers. Richard Moore, vice president of Schimpfer-Corradino Associates, engineers for the city, said the council used a lot of discretion in keeping water rates down. Mayor Elizabeth Baker, who does not vote on legislation except in a vote by the council, said she hoped the change in rates would not pose a hardship on anyone. According to the engineers, the sewer user charge system presented is designed to distribute equitably to all sewer users the operation, maintenance and debt

service costs of the wastewater collection, transportation and treatment and disposal system. The engineers also set up a proposed budget for operation and maintenance at the plant: debt service and depreciation. Annual operating expense for the new system totals \$188,983. That amount compares to the present \$108,557. Of the amount budgeted, salaries, wages, payroll taxes and insurance totals \$37,280, maintenance labor \$31,106, bond payments, \$77,675 and depreciation, \$18,557.

In 1972 Congress passed the Clean Water Act and warned cities that their sewer systems must comply with Environmental Protection Agency regulations, especially in treating the effluent that comes from the sewer systems. The effluent that comes from the Mt. Vernon plant, runs into Town Branch that, in turn runs into Renfro Creek and Roundstone Creek. In 1976, the city began planning to upgrade and expand the 20-year old plant with money from a grant of \$1,443,905. The

city's share of the cost of the system renovation was set at \$481,102. The upgraded plant will need more employees for round-the-clock operation. The plant will process up to 600,000 gallons a day compared to the present 200,000 gallons. The plant is expected to be in operation by mid-July, several weeks past the original contract deadline. Titus Construction of Dayton, Ohio the plant contractor is currently paying \$300 a day in liquidation damages



-Roy Martin where body was found-

Man's body found in lake

The partially clothed body of a man found floating in Lake Linville Monday night was shot to death before being dumped into the lake, according to Rockcastle Coroner Billy Dowell. The identity of the man has not been determined. The body was found about 11 p.m. by two local fishermen, David Stewart and his son Boyd, when the man's clothing got caught in the propeller of their boat while fishing near the boat dock. Stewart and his son rowed their boat to the Barnett Road side of the lake and called police. Rockcastle County Deputy

Coroner Roy Martin said Tuesday that the man was probably in his 40s. "It usually takes bodies about six to eight weeks to surface when they have been submerged in warm water," Martin said. "I'd say the body had been in the lake that long at least." But, after the preliminary autopsy, which was performed Tuesday in Louisville, Coroner Billy Dowell said that the body could have been in Lake Linville for as long as six months. "It is hard to tell, but that is what Dr. Greg Baliko said Tuesday," Dowell said. Dr. Baliko

Cont. to A-4

County budget hearing re-set by fiscal court

A hearing on the 1987-88 budget for Rockcastle County failed to materialize Monday as scheduled when only one magistrate appeared for the 10 a.m. called meeting. That magistrate was Jack Bradley. The other four were unavailable. A hurried call to Frankfort for approval, and County Judge/Executive Hubert Thacker rescheduled the hearing for 2 p.m. Once again, no one came to the meeting. Magistrate Bradley was called at his barbershop and said he would attend, but when no one came, Bradley was advised to keep working. The notice of the budget hearing will appear again in this issue of the Signal, and is set for May 5, the regular meeting of the fiscal court. Also scheduled for at least a discussion at the called meeting was a suggestion that R.B. Miller, the county's garbage overseer, be switched from that job to a job with the county highway department.

School gets grant funds

A grant of \$6,784 to be used to develop a drug and alcohol prevention program for Rockcastle County schools has been awarded by the Kentucky Department of Education. Grants are based on enrollment in school districts. Announcement of the grant was made at a workshop on "Drug Free Schools and Communities Act of 1986" held at the Radisson

Cont. to A-4

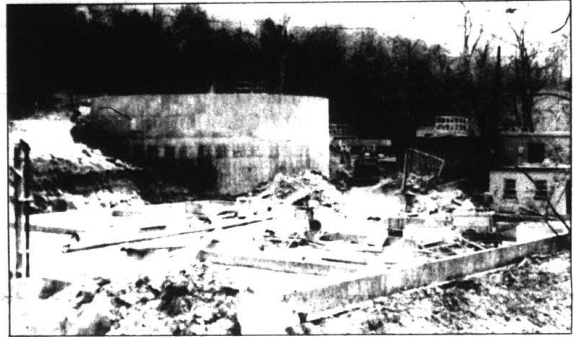

-Sewer plant under construction-

Council gives boat dock "once over"

After looking the place over Mt. Vernon city councilmen agreed during a called meeting Friday night that the city should be responsible for some work needed at the city boat dock at Lake Linville. Boat dock operator Jimmy Hale, earlier brought the council a long list of items needed done at the dock and campground. Tom Welch told the council that he found the place a mess. "We need to do some work down there and get him (Hale) on the right foot," Welch said. Welch said, "We need to get immediate work done on the dock and replace windows at the boat dock building, repair wiring at the campground; paint and repair door and inside wiring, check gas pumps and propane gas tanks and report to the state fire marshal's office.

Renner suggested a discussion on a new councilman to fill the seat vacated by Councilman Les Harris. Mayor Elizabeth Baker said she had not had time to discuss the question with anyone and asked that it be delayed. When Renner pressed for a discussion, the mayor repeated that she needed time to think about a new councilman. A decision on whether to use

Bullen garbage collection area at Renfro Valley or Bee Garbage at Burr for disposal of garbage at city hall, the council voted to use Bullen since his bid was lower. Councilmen Larry Burdette and Jerry Pensol voted to use Bullen's garbage disposal. Tom Welch and Jackie Renner abstained. Joe Martin did not attend the meeting. Les Harris, who resigned effective May 1, was unavailable.

Lambert hard worker

Reprinted from Somerset Commonwealth. The newest and at 38 the youngest justice in the history of the Kentucky Supreme Court said he is working hard, enjoying his job and learning. Joseph E. Lambert, speaking yesterday at a luncheon meeting of the Somerset Pulaski County Chamber of Commerce, said he has found during his first three months on the state's highest court there is nothing to rumors that Supreme Court justices have nothing to do. "I have more reading and writing than I can keep up with," said Lambert. He emphasized, however, he doesn't let himself get behind with his work. The Supreme Court, according to Lambert, is an appellate court and a vast majority of its cases are "...where we've granted

discretionary review. Discretionary in regard to cases reviewed by the state's highest court means reviews are done at the discretion of the court. Lambert said the Supreme Court must review all criminal cases where a person convicted in a state circuit court is sentenced to confinement of 20 years or more. Also death penalties are automatically reviewed by the high court. Lambert said he recently participated in reviews of two death penalties in Kentucky, calling it "the most sobering experience of my life." He noted that every citizen has the right for one appeal. Since most convictions for crimes are in circuit courts and appeals from these courts go to the state Court of Appeals that is their "matter of right appeal," according to Lambert. "It's surprising how much time we spend on criminal cases," said Lambert, estimating some 60 percent of the Supreme Court's appeals is going by criminal appeals. In civil cases, our court is not an error correcting court," said Lambert. He said a procedural error in a civil case doesn't make it mandatory that the case be reviewed by the Supreme Court. Lambert said the Supreme Court meets approximately one week out of every three and hears about nine cases involving oral arguments during these weeklong sessions. He said the justices decide some cases by reading briefs, but noted oral arguments in many cases add valuable information.

Cont. to A-4



A Flint Michigan woman was killed in a one-vehicle accident on I-75 early Saturday morning when she was thrown from the truck in which she was a passenger. Above Rockcastle County Coroner Billy Dowell examines her remains. Also in the photo at right is Ott Bond. A complete story is on page A-4. From page photos by Richard Anderson.

Man charged for littering

A Mt. Vernon man pleaded not guilty to criminal littering in District Court Monday and asked for a jury trial. District Judge William T. Cain set a trial date for Aug. 11 for James W. Vanhoush of Bethuram Street in Mt. Vernon. The same charge against his wife was dismissed. According to the complaint, the defendant's name appeared on envelopes found in a garbage bag on county property on Eddie Norton on Low Gap Road. Complaining witnesses were Norton and R.B. Miller, a county employee. It was the first charge made under the county's garbage ordinance.



Joe Lambert

County Statistics

DEEDS

Robert L. and Betty Frances Lear, real property located in Broadhead, to Albert L. and Nannie M. Thomas. Tax \$14.00.

May Holbrook, real property located in Rockcastle County, to Charles and Louella Bussell and Michael and Donna Bussell. Tax \$9.50.

C. Douglas and Janice C. Mullins, real property located on the west side of the Joyce Hill Road, to Billy W. and Joyce M. Taylor. Tax \$3.50.

Merry M. and Genny Bussell Smith, real property located near Broadhead, to James Herbert and Patricia Alcorn. Tax \$2.00.

Larry and Diane Thompson, real property located in Rockcastle County, to Herbert and Patricia Alcorn. Tax \$16.00.

Preston Anderkin, Jr. and wife Alene Anderkin, real property located in Rockcastle County, to Robert and Peggy Mason. Tax \$6.00.

Williametta Cromer and Johnny Cromer, real property located on the waters of Renfro Creek, to Williametta Cromer. No tax.

Jesse and Frances Rutherford, real property located on the waters of Dry Fork of Skeggs Creek, to Jesse and Frances Rutherford. No tax.

Mary E. Hutchinson, real property located in Rockcastle County, to Joseph Rehmer, Catherine Gilliam, Wm. Rehmer, Thomas Rehmer, Robert Rehmer and Helen Rodgers. No tax.

Robert G. and Peggy Mason.

real property located in Rockcastle County, to James M. and Elizabeth Miller. Tax \$5.50.

Leslie Bolin, real property located in Rockcastle County, to Carolyn Wagoner and Leslie K. Mackey. No tax.

Robert T. and Arnie Kirby, and Raymond and Rita D. Kirby, real property located in Rockcastle County, to Bobby and Sandra Moore. Tax \$11.00.

Roy Crawford, Jr., real property located in Rockcastle County, to Leslie and Julianne B. Harris. Tax \$75.00.

John Wesley and Karen Martin, real property located in Rockcastle County, to Curtis and Diane Carpenter. No tax.

Glen Hammond, real property located in Rockcastle County, to Bill Graves. No tax.

Ruthie and Agnes Pillion, real property located near Mt. Vernon, to Kenneth Pillion and Melinda Pillion Kincer. No tax.

Gilbert Harrison, real property located in Rockcastle County, to Glen E. and Melinda S. Cromer. Tax \$12.00.

Benton and Teresa Bullock, real property located near Wabod on Skeggs Creek, to Kathy Rhodus Stamper. Tax \$2.50.

MARRIAGE LICENSES

Rebecca Lynn Smith, 19, Rt. 3, Mt. Vernon, housewife, to Rodney Leon Smith, 18, Rt. 2, Mt. Vernon, unemployed. Apr. 20, 1987.

Tammy Lynn Mounce, 16, Livingston, sales clerk, to Donnie Edgar Carpenter, Jr., general

worker, March 31, 1987.

Mary Lee Nicholas, 47, Rt. 2, Berea, unemployed, to Pleaf Adkins, 37, Rt. 2, Berea, factory worker. April 18, 1987.

CIRCUIT CIVIL SUITS

Roy D. Fredereck, vs. Essie Renee Frederick, petition for dissolution of marriage. 87-CF-055.

Peoples Bank and Trust Co. of Madison County vs. William K. Cummins and Jean R. Cummins, husband and wife. Mary O. Cummins and Rockcastle Co., money claimed due on notes. 87-CF-066.

Janet Walters Adams vs. Wendell Adams, petition for dissolution of marriage. 87-CF-067.

Lisa Alisp Stewart and Davy Stewart, petition for dissolution of marriage. 87-CF-068.

DISTRICT CIVIL SUITS

Peoples Bank and Trust Co. of Hazard vs. Leroy Malicote, forcible detainer complaint. 87-CO-15. Sabo and Bischoff, D.M.D. vs. Wendell Renner, Sr., money claimed due on account. 87-CO-16.

PLEASE NOTE

The Linda Martin noted in the court news is not the Linda Martin of Bo's Grocery in Broughton town.

Letters to the Editor

Dear Editor: I'm writing you a letter concerning the property of Roy mcd Burt Kirby. I was the son of

James Chester Kirby. He is now deceased. I would like for the settlement to become the property of my parents. What I would like to happen to Estate which I have (not to date) is a proper marker at my parents gravesight. I wish that an appropriate tombstone be delivered at the head of Ida Davidson Kirby and James Chester Kirby. This is located at "The Kirby Cemetery" on what I was told to be on Chestnut Ridge due south on route 25 and eight three miles from Mt. Vernon. I don't wish that anything else happen to the estate except that a good party does take control of it. I want to remember it as I did as a child.

Thanks ever so much, James Harvey Kirby, P.O. Box 11343 Lexington, Ky. 40575

Dear Editor

Maybe you could get a civic club from Jackson, Garrard, Madison, Laurel and Pulaski to help clean up their trash they throw out at night, not now but back when it was free. They might have let the wind blow it out so it would be the Lord's fault. There is trash! Sure Jackson County is beautiful. Rockcastle is pretty too when the leaves cover up the trash. This is my thinking. I have no proof. I'm just sorry if you don't like trash. Get someone to take it off and take it off your income tax.

Truly yours, Buford S. Ward

Dear Editor

The Mt. Vernon Elementary School PTA has just finalized their fund raiser with Success Sales. The majority of the school helped with the fund raiser and we really appreciate the help and support of the teachers, students and parents of MVES. There were over 600

students who sold cheese, sausage and popcorn. We had one Top Selling Class for the school. Mrs. Dawson's 6th grade class sold \$700.

The class also had two of the Top Selling students. Trent Clark who sold \$232. He was the Top Seller receiving \$100 cash donated by The Bank of Mt. Vernon. Danny McKinney who has always supported the MVES PTA is anything we have asked, we thank you.

The second Top Seller is Doug Smith who received \$50 donated by the Rockcastle Manufacturing and Mt. Vernon Plastics, Inc. We appreciate the support from these

two companies.

Our 3rd Top Seller is Andy Hale, who received \$25 donated by Foodtown and Jerry Sparks. The MVES PTA would like to thank Jerry Sparks for his help and support with our PTA. This not the first time Foodtown and The Bank of Mt. Vernon have supported our PTA and we hope it is not the last.

We the officers and members of the PTA would also like to thank all the other students and teachers who worked with the fund raiser. If not for the support of the students teachers and parents we could no

(Cont. to A5)

LOOK

At These Specials

15% off all Archery Accessories
10% off Reloading Supplies
 [Sierra, Hornsby, RCBS, Lee]
Full Line of Karate Suits
202 Rod & Reel Combo \$9.95
Hi-Power Rifle Shells - 10% off
Winchester Super X 22 Long Rifle Shells
 Box of 50 **1.45**

Large selection of rifles, shotguns and handguns

B & G Sportsman Shop

Old 461 Highway (806) 256-3712 Mt. Vernon
 New Hours: Mon. Sat. 9-8
 Sunday 12 to 5

Mount Vernon Signal

Published every Thursday, since November of 1887. Offices in the Mt. Vernon Signal Building on Main Street in Mt. Vernon Ky. Postmaster send address changes to P.O. Box 185 Mt. Vernon, Ky. 40456.

James Anderkin, Jr. Publisher
 Perline M. Anderkin, Editor
 Richard F. Anderkin, Advertising Manager

Member of Ky. Press Association

Entered as 2nd Class Matter under Permit 1 at Mt. Vernon Post Office



By: Austin Mobley, Minister
 Providence church of Christ

What Must I Do To Be Saved?

Perhaps a more important question than this will never be asked by any of us. The question indicates the desire of the person asking it, for such a question is asked only when information is sought. This was true of Saul [Acts 9:6] of the jailor [Acts 16:30] and of the multitude [Acts 2:37]. Only those who wanted to know would ask what MUST I do?

The word MUST is one of the strongest words in our language. It is not what can I do, or what may I do, but what MUST I do. Whatever the answer may be it is imperative: it is a MUST.

Notice the question is what must I do. It is not what my mother, father, wife or husband do. Yet many are counting on the goodness of a dear friend or relative instead of doing God's will in their own lives. But the question is personal - what must I do?

When the answer is given by the Lord it will be something that each of us must DO. For the question is not what must I feel, or what must I experience, but what must I DO. Yes, you can find some who would say, "Oh, you do not have to do anything to be saved, for Christ did it all for you." But when we look at the scripture, we will find

something each must do in order to be saved and it will not be enough for you just to BELIEVE it; you must DO it.

The answer depends upon your present state. If you are an unbeliever - as was the jailor, you must do as he was told to do: "Believe on the Lord Jesus Christ," for none can be saved without believing. When the jailor heard the word spoken by Paul, he became a believer and was baptized immediately [Acts 16:30-33]. If you have heard the gospel of Christ and have come to believe that Jesus is the Son of God, then you must do as the multitude was told: repeat and be baptized every one of you... for the remission of sins" [Acts 2:38]. But if you, as a believer, have already repented of your sins, as was the case with Saul when he asked the question, then you must do exactly what he was told to do when Ananias came unto him and told him to "Arise and be baptized and wash away thy sins" [Acts 22:16].

It is a most important question and God has given the answer. Where are YOU in relation to God today? Find your place and you can find what God says you MUST do to be saved, using the examples given above.

SERVICES:

Sunday: 10 a.m., Bible Study 10:25, Worship 7:50
 Wednesday: 7:30, Radio: WRVK Sunday 8 a.m.

We've been a household name for over three generations.

With all the different plans available, it's not easy to know which health care plan to choose during open enrollment at your place of employment. That's why more and more people are selecting plans like OPTION 2000 and HMO Kentucky from the one that's been covering more Kentuckians for more years, than any of the others - Blue Cross and Blue Shield of Kentucky.

Watch your mail for an informative kit containing details about the Blue Cross and Blue Shield plans. And check your employer's bulletin board for notices of important health insurance meetings. If you have questions, call our hotline: 1-800-221-7529 or 502-428-6548.

Get to know the facts. Then join the 1.5 million Kentuckians who put their trust in the proven leader.

The one you've always trusted...
Blue Cross Blue Shield of Kentucky

*OPTION 2000 is offered by Southeastern United Medigroup Inc., a subsidiary of Blue Cross and Blue Shield of Kentucky Inc., a Mutual Insurance Company. Required meets Blue Cross and Blue Shield Association.

In Days Gone Bye...



Polly Abney of Mt. Vernon furnished us with these photos of rural schools in the county in the mid 1950's. The pictures were not identified except for location and year. We will furnish you with that information and then give a \$10 prize to whomever can identify the most students and teachers. Entries must be submitted by noon Tuesday, April 28. (In case of a tie, duplicate prizes will be awarded). In the top photo, at left, are the students from Wiktaker School about 1958. Top right photo is of the Gum Springs School in the fall of 1955 and the bottom photo, at left, is of the Sinks School in 1956.

Youth-Led Revival at First Baptist

First Baptist Church of Mt. Vernon will have a Youth-led Revival Meeting Friday through Sunday, April 24-26th. A team of four college students from Campbellsville College will lead their revival effort. Campbellsville is a four-year liberal arts Southern

Baptist College operated by the Kentucky Baptist Convention. Services will start each evening at 7 p.m. The regular worship services will be held on Sunday Morning. First Baptist Church would like to invite the young people of Rockcastle County to join

with their youth in these services.

The Youth team will have a preacher, song leader, pianist and a fellowship leader. On Friday evening there will be an after church fellowship for the youth. Sunday afternoon there will be a youth meeting time of sharing with the team at 5:30 p.m.

Dr. Charles Hedrick is pastor at First Baptist Church. Dr. and Mrs. Hedrick are both graduates of Campbellsville College.

Stacy Thacker elected member of honor society

Stacy Thacker, daughter of Jesse and Sharon Thacker of Bynum, Alabama, was elected a member of the Arkatie Parnell Chapter of the National Junior Honor Society of Secondary Schools.

Membership is based on scholarship, leadership, service, character and citizenship. She has won several scholastic honors including English and the Presidential Award.

Stacy is in the 7th grade advance classes at Wellborn High School.

Maternal grandparents are Charles and Louella Bussell of Mt. Vernon. Paternal grandparents are Bert and Ada Thacker of Roundstone.



STACY THACKER



Pasta comes in more than 100 shapes and sizes.



The United States is the world's leading producer of peaches.

If you have bought a 4-H portrait, and had your picture made, please look at your appointment time and come whenever you were scheduled. Viewing of your portraits will be at the Agriculture Service Center Meeting Room (Old Western Auto Building), 256-2903.

Call news items and classifieds to 256-2244 by noon Tuesday

Dear Rockcastle County Voters:

After much thought and consideration, we have decided to chair the WILKINSON FOR GOVERNOR CAMPAIGN COMMITTEE.

We have made our decision to support Wallace Wilkinson upon two very important considerations. First, his proven ability, leadership and commitment to be a great Governor for the Commonwealth of Kentucky. Second, he has overwhelmingly convinced us that he is the best choice for the interests and concerns of Rockcastle County. We must not and he will not overlook the need to improve the way of life in our community.

Growing up in rural Kentucky, Wallace Wilkinson learned the importance of traditional values, hard work and common sense. His life has been a succession of self-made business successes in which he has provided jobs to people all across Kentucky. As Governor, we know he will continue his remarkable record by helping provide jobs to Rockcastle Countians, as well as residents in every county in our state. Simply put, he will be one of the best Governors we have ever known.

We hope you will give him your consideration and support in the May 26th Democratic Primary. The Rockcastle Campaign Committee would like to invite you to join us in our efforts to help Wallace Wilkinson be our next Democratic Governor.

The last day to register to vote in the May Primary is April 27

Sincerely,

Verla Scott
and
Bob Jasper

Print Ad. Ptd. for by Verla Scott and Bob Jasper

Notice To My Patients:

I am planning to have surgery and will be out of the office for the month of May. There will be a physician in my office seeing patients until I return. I plan to resume full-time practice the first of June.

Dr. Orson L. Arvin, M.D.

REVIVAL

Maple Grove Baptist Church

April 26 - ?

7 o'clock each evening

EVANGELIST: BRO. ELMER OAKLEY

Pastor: Lester Arnold

Homecoming Sunday
with dinner on the ground.

SPECIAL SATURDAY NIGHT SING
APRIL 25TH AT 7 P.M.

A budget hearing will be held by Rockcastle County Fiscal Court at the Courthouse on Tuesday, May 5, 1987 at 10:30 A.M. for the purpose of obtaining written and oral comments of citizens regarding the proposed Fiscal Year 1987-88 budget and the use of County Road Aid dollars and Local Government Economic Assistance monies as contained in the budget.

County of Rockcastle Summary of Proposed Annual Budget

Category	LOCAL FUND	CO. ROAD FUND	Total
5000 General Government	39,080	80,811	119,871
5100 Protection to Persons & Prop.	0	0	0
5200 General Health & Sanitation	648	0	648
5300 Social Services	0	0	0
5400 Recreation & Culture	6,800	0	1,800
6000 Transportation Facilities & Serv.	0	0	0
7000 Debt Service	0	0	0
8000 Capital Projects	0	0	79,850
9000 Administration	13,500	86,250	99,750
9100 Roads	28,700	414,239	439,939
GRAND TOTALS	\$88,708	\$501,400	\$642,108

Interested persons and organizations in Rockcastle County are invited to the budget hearing to submit written and oral comments on the proposed uses of County Road Aid and Local Government Economic Funds as they relate to the county's entire budget. Any persons who cannot submit written comments or attend the public meeting but wish to submit comments should contact the Office of the Judge/Executive by May 5, 1987, so the county may make arrangements to secure their input. The county's proposed 1987-88 budget is available for public inspection at the office of the county Judge/Executive during normal business hours.

Twilight

Auction

of
Mr. and Mrs. Dee Hopkins
Commercial Building with Living Quarters
Extra Lot
Garage and Restaurant Equipment
and Vehicles
Friday, May 1, 1987 - 6 p.m.
Hwy. 70 - Ottawa Section of Rockcastle Co.



LOCATION: Approximately 6 miles southwest of Mt. Vernon and 4 miles southeast of Broedhead. Turn off Highway 150 onto Highway 70 at Albright's Feed & Supply and proceed to sale.

Due to other business interests, Mr. and Mrs. Hopkins have authorized our firm to market the above mentioned property at public auction.

The building is a 24 x 90 concrete block structure. The floor plan consists of a 2 bay garage with host, coffee shop and a large storage area downstairs. The upstairs is a 24 x 50 apartment consisting of 3 bedrooms, living room, kitchen with built in cabinets and bath. The apartment also has wall to wall carpet, washer/dryer hook up and aluminum siding on the exterior. It has city water and the entire building is heated by a stoker furnace. This multi-use building is situated on a dandy 1 acre lot.

EXTRA LOT: directly across highway 70 from the building, we will be offering a good building lot measuring approximately 400 x 100.

These tracts will be offered separately and then together, selling whichever way reflects the best returns for the seller.

PERSONAL PROPERTY - ABSOLUTE AUCTION

GARAGE EQUIPMENT: Coats 10-10 tire changer, 5 HP air compressor, 4000 lb. motor lift, 2 1/4 ton floor jack, cutting torches and hose, tool bin, miscellaneous tools and tool box, wood shelf and miscellaneous garage stock, oil, oil filters, brake pads and anti-freeze.

RESTAURANT EQUIPMENT: 4 tables and 16 chairs, Sharp cash register, 2 door Pepsi cooler, 3 kitchen cabinets, 2 Tots & flashing arrow sign with letters.

VEHICLES: 1976 1/2 ton Chevy truck with camper, 1968 Ford Ranchero, 7 1/2' x 12' steel truck bed.

TGRMS: 20% down day of sale, balance in 30 days with delivery of deed on real estate. Cash or good check with identification day of sale on personal property.

For additional information, contact the selling agents:

Ford Realty & Auction Co.

REALTOR/AUCTIONEER



SAW FORD
DANNY FORD
ROY ADAMS

AUCTIONEERS

JERRY HAM
WILLARD BULLOCK
DEE STEWART
APP. AUCTIONEERS
BOB TODD

Mt. Vernon, Ky. Phone 256-4646

Somerset, Ky. Phone 679-2212
Kentucky Toll Free No. 1-800-435-4544

Woman killed in I-75 accident

A Michigan woman was killed early Saturday in Rockcastle County after being thrown out of the pickup in which she was riding, state police in London reported.

Marjette Ferron, 52, of Rome, Mich., suffered head injuries and was dead at the scene of the accident, about six miles south of Mt. Vernon on Interstate 75, police related.

She was a passenger in a truck driven by her son, Joseph and Marcel Ferron, 58, of Flint, Mich.

Also in the car was Ferron's son, Matthew Ferron, 16, of Flint.

Ferron was driving in dense fog on I-75 and apparently fell asleep about 5 a.m., police reported.

The truck left the road, struck a guardrail and flipped over, throwing Mrs. Ferron out. It then rolled about 200 feet down an embankment, the report said.

Joseph Ferron suffered head, chest and back injuries and Matthew Ferron suffered head

injuries. Both were treated at Rockcastle County Hospital in Mt. Vernon before being transferred to the University of Kentucky Chandler Medical Center.

A medical center spokesman said Joseph Ferron was in serious, but stable condition, and Matthew Ferron was in satisfactory condition.

Police said none of the victims was wearing a seat belt.

"SCHOOL GRANT"
(Cont. From Front)

Hotel in Lexington Thursday and Friday.



Some birds are known to feed in the daytime up to 50 miles from where they roost at night.

Attending the workshop were Spik. Charles B. Parsons, Dale Whitaker, counselor at Rockcastle County High School, and Glen VanWinkle, an RCES teacher.

The first step in development of a drug and alcohol prevention program will be to appoint an advisory council to help plan and administer the program.

Plans are to involve parents, teachers and students in the program. The program will be developed this summer for implementation in the 1987-88 school year.

"BODY FOUND"
(Cont. From Front)

A performed the autopsy on the body, which will remain in Louisville until it can be identified. The preliminary report indicated the man died from a gunshot wound to the upper body.

According to local authorities no one in the area has been reported missing and police do not believe the man is local.

Kentucky State Police Detective Ernie Boggs is investigating the incident which is being handled as a homicide.



REAL ESTATE FOR SALE

Commercial Properties

RESTAURANT South of Mt. Vernon. Boone Trail. Owners have other business interest. Operating profitably. This restaurant has 1920 square feet with all new modern facilities and equipment inventory. Also extra lot. Walk-out deal. Owner will consider selling extra lot separately. \$88,500.00. P28

ESTABLISHED BUSINESS - 1 mile out of Mt. Vernon. 20x30 garage building with front end alignment, radiator shop, computer wheel balancer, rotor and drum lube, air compressor, floor jacks, jacks, battery charger, stands, work benches and office furniture. \$92,000.00. L10

COMMERCIAL BUILDING AND LOT - Just off Main Street. Large square feet, good entrance/access, ideal for small manufacturer or storage building. Plus large extra lot with ample parking. \$150,000.00. P29

COMMERCIAL PROPERTY - 6 miles north of London on 25 containing approximately 2 1/2 acres. Located with 5 multi-purpose buildings. Would be ideal for most any type commercial venture. \$154,900.00. P20

COMMERCIAL BUILDING AND LOT - South of Mt. Vernon on US 25. Building and business. Walk-out deal. Rockcastle Roller Ring. Although the building is being utilized as a skating rink, it could be adapted to most any type business. 70x125. Records available to qualified prospects. \$185,000.00. M15

COMMERCIAL BUILDING - West Main Street in Mt. Vernon. Could be used for several types of small businesses or adapted to office space. Very much. \$6,900.00. G1

COMMERCIAL BUILDING - Main Street in Broadhead. Has approx. 4,500 square feet. A hardware store being utilized. \$21,500.00. K4

GROCERY BUSINESS AND LIVING QUARTERS - Known as the Calloway Market. Owners want to move, say sale! The living quarters has living room, kitchen/dining room combination, 3 bedrooms and bath. The store is complete with fixtures and equipment and additional storage. Ideal for the individual wanting extra income. \$24,900.00. M19

Commercial Building - Located on US 25 at Conway. 28x40. On large lot. \$9,200.00. N7

Commercial Property - 1 1/2 miles. Known as the One Stop Market. Ideal for service station, car wash, tire store. \$69,900.00. P5

Two Bedroom Apartment - Located on 8th Street. \$2,900.00. P11

NEAR BROADHEAD-Negro Creek - The old Negro Creek School Building with 1 acre. The building has been remodeled and has an apartment with living room, kitchen, 2 bedrooms, and a bath. Also another large room that could be turned into an apartment. All for only \$10,500.00. T4

GO-IT-BUSINESS - Pool Home and Restaurant with building and all equipment. Main Street in Crab Orchard. Priced at \$38,900.00. T13

Farms and Acreage

4 ACRES - Lake Louisville. Good building sites. \$8,900.00. V9

96 A Sale Pending - 118 ACRES - Chestnut Ridge section of Rockcastle County. Underdeveloped land. \$17,700.00. R11

150 ACRES - 130 ACRES - Chestnut Ridge - Sand Hill section of Rockcastle County. Underdeveloped land. \$28,500.00. F4

100 ACRES - 1 mile off US 25 on the Orlando Road. 900 lb. tobacco barn, frame house with 3 bedrooms, living room, kitchen and bath. Also has washer/dryer hook-up, electric heat. \$34,900.00. D4

66 ACRE FARM - Between Crab Orchard and Stanford near the William Whitley House. Ideal building site. tobacco barn, approximately 900 lb. tobacco barn, springs, creek. \$25,900.00. B14

240 ACRES - Shazaga Creek Road. App. 2700 lbs. tobacco barn, 2 barns, 1 tobacco and 1 tobacco and stock barn. 4 room house in need of repairs. garage, timber lots of firewood and some coal reduced! \$55,500.00. R16

473 ACRES - Old Broadhead Mt. Vernon Road. Includes house, barn, new roof, new driveway, grain bins and silos. \$400,000.00. J5

42 Acre farm - near city limits of Mt. Vernon. Most all of which is in grass. One end of the best hay and stock barn. One end also a tobacco barn. 2,000 ft. of road frontage, six water ponds and a good small house. 1,000 square feet living at its best. The property also has development potential. \$64,900.00. R4

70 Acres - more or less, on Hwy. 1004, only 1/2 mile from I-25. Approx. 15 acres cleared land. 1,614 lb. tobacco barn, 30x40 stock barn, box house, barn and city water available. Priced at \$37,500.00. S6

100 Acres - more or less, near Blue Springs. 5 room house, barn. 1,000 lb. tobacco barn. Private property. \$29,900.00. S3

100 Acres - near or less, near Blue Springs. 5 room house, barn. 1,000 lb. tobacco barn. Private property. \$29,900.00. S3

100 Acres - near or less, near Blue Springs. 5 room house, barn. 1,000 lb. tobacco barn. Private property. \$29,900.00. S3

100 Acres - near or less, near Blue Springs. 5 room house, barn. 1,000 lb. tobacco barn. Private property. \$29,900.00. S3

Good Small 12 Acre Farm - mostly all fields. Pond, barn, 2-story house and other outbuilding. Also 1-story country home with kitchen/dining room combination, living room, 2 bedrooms, bath, utility room, down stairs, 2 bedrooms upstairs. Located near John's Hill. Rockcastle Co. near 1,000 lbs. tin. Priced at \$39,900.00. S1

Farm - Located Wading. 100 lb. tobacco barn. 2 coopers, home with 3 bedrooms and pond. House No. 1 has 2 bedrooms, living room, kitchen, bath, down stairs, 1 bedroom upstairs, washer/dryer hook-up. House No. 2 has 2 bedrooms, down stairs, 2 bedrooms upstairs, living room, kitchen, electric heat, city water. Both houses and 1 1/2 acres for \$17,900.00. S14

90 Acre Farm - Wolfe Creek. \$14,900.00. P17

castle Co. - Some good bottom land, lots of forest land, 3 bedroom brick cottage, barn and also an extra 3 room tenant house. Creek flowing through, lovely setting, ideal summer retreat property. Only \$19,900.00. S9

62 ACRES - more or less of undeveloped hill land. Ideal for a getaway or recreation. Good hunting. Close to river. Good fishing. \$9,900.00. R2

25 ACRES - Located near Ottawa section of Rockcastle County. 900 lb. tobacco barn. Priced for quick sale. \$14,900.00. P22

Brick House and 5 Acres - House has 3 bedrooms, dining room/kitchen combination, living room, bath and utility room. Also electric heat, carpet, storm doors, washer/dryer hook-up and satellite TV. All for \$34,900.00. T2

25 Acre Farm - Negro Creek. 3 story house with 3 bedrooms, living room, dining room, good country setting. Only \$23,900.00. S20

Homes \$50,000 and up

Bedford Stone Home 4 Acres - The finest 3 bedrooms, living room, kitchen/dining room combination, bath, basement and washer/dryer hook-up. Enjoy the summer fun with the 12 x 20 KAYAK pool with deck. All for only \$39,900.00. R3

House and 5 1/2 Acres - Approximately 2,200 sq. ft. house with 3 bedrooms, 2 baths, family room, utility room, living room, cathedral ceilings, central air, appliances, 2 car garage and finished basement. Williams Street. Mt. Vernon. 4 story solid brick house. Has the living room, kitchen, 2 bedrooms, bath and utility room on the 1st floor, and 2 bedrooms and bath on the second floor. plus a full finished basement. Brick garage, building, living room, electric heat, oil and wood furnace and fireplace. \$59,900.00. P12

Beautiful 4 Bedroom Brick Home with 3 baths, large family room with fireplace, formal dining room, 2 car garage and full basement. Also central air, water system, pool workshop, barn. 1100 lb. tobacco, home only 6 years old. 24 x 24 ft. tile floors, 1000 lbs. of tobacco. \$158,000.00. P17

40,000 - \$50,000 Range

Happy Acres Subdivision - Brick house has 3 bedrooms, dining room, kitchen, central air, family room, 2 baths, utility room and garage. Also has heat pump, wall to wall carpet and oak cabinets. 1 1/2 acre. Priced at \$48,900.00. R10

IN BROADHEAD - Well constructed aluminum building, house with 3 bedrooms, kitchen/dining room combination, living room, bath, utility room, washer/dryer hook-up, wall to wall carpet, oak cabinets, 1 1/2 acre. In addition 12x18 storage building and later garden. \$49,900.00. R18

BEDFORD STONE HOME - House has 3 bedrooms, living room, dining room, kitchen combination with lots of cabinets, bath, full basement and attached 2 car garage. Also has 2 fireplaces, 2 bedrooms, utility room. \$48,900.00. D15

TRILEVEL - The lower level has family room, bath, utility room and garage. Middle level has living room, kitchen with built-in cabinets and the

upper level has 3 bedrooms and bath. It also has washer/dryer hook-up, large porch and large country lot. \$49,900.00. P27

EXCELLENT LOCATION - West Main Street - Mt. Vernon. This fine home offers a huge living room, formal dining room, kitchen, 2 bedrooms and den on the first floor and 2 bedrooms and bath on the second floor. It also has full of hardware, storm doors and windows, built-in cabinets, aluminum siding, and a 2 car detached garage. \$49,900.00. R20

BRICK HOUSE - Commercial Potential. Lot measures 137x168. House has living room, family room, kitchen, bath and 1 bedroom downstairs with 2 bedrooms and bath upstairs. It also has gas heat, storm doors and windows. Good solid home. \$47,500.00. M2

Marellburg Brick home and 2 Acres - House has 3 bedrooms, living room, kitchen and 1 1/2 baths. It also has storm doors and windows, electric heat, wall to wall carpet and washer/dryer hook-up. Priced at \$45,900.00. P16

\$30,000 - \$40,000 Range

McGuire Subdivision - 3 bedroom brick with living room, kitchen/dining room combination, bath, basement and washer/dryer hook-up. Enjoy the summer fun with the 12 x 20 KAYAK pool with deck. All for only \$39,900.00. R3

3 Bedroom Frame House - Near Sea Lick House. Also has family room, kitchen/dining room combination, living room, utility room, bath, washer/dryer hook-up and city water. The property also has a detached 2 car garage. All situated on 1 1/2 acres. Reduced! \$29,500.00. P16

NEW 3 BEDROOM HOME - Near Hospital. House also has living room, kitchen and 1 1/2 baths. Also has wall to wall carpet, electric heat and washer/dryer hook-up. \$35,900.00. R8

Barnett Road - Brick - with 3 bedrooms, living room, utility room and bath. Also has electric heat and washer/dryer hook-up. Priced at \$34,600.00. P16

Split-level - Near Rocky - County High School. 4 bedrooms, living room, living room, bath. Also has electric heat and wall to wall carpet. Priced at \$36,500.00. P17

Ranch Style Brick - Highway 70. House has 3 bedrooms, living room, kitchen and bath. Also has washer/dryer hook-up, built-in cabinets, and wall to wall carpet. Priced at \$33,500.00. P18

Orlando - Split foyer brick home. House has family room, utility room and 1 bedroom on the first floor and 2 bedrooms, living room, kitchen and bath on the second floor. Also has electric heat, wall to wall carpet and washer/dryer hook-up. Priced at \$33,900.00. P11

White Oak Pk. - Located on White Oak Pk. - Hwy. 80. House has 3 bedrooms, living room and bath. Also has living room and kitchen. There is a barn and 2 car garage. P16

Under \$30,000

1974 - 12x16 Mobile Home - 1 out of 2. Orlando. Has 2 bedrooms, living room, kitchen, bath, 2 bedrooms and bath. Also has 2 fireplaces, 2 bedrooms, utility room. \$20,500.00. S11

Like New - Mobile Home To Be Moved - 1981 14x70 mobile home with 2 bedrooms, 2 baths, living room, and kitchen/dining room combination. Also 10 x 16 room addition built-on.

All underpinning, built-in cabinets, range, refrigerator and washer/dryer hook-up. \$14,900.00. T1

NEAR HOSPITAL - House and large lot measuring approximately 90 x 165. House has 3 bedrooms, kitchen, dining room, family room, bath and utility room. Also has storm doors and windows, city water, washer/dryer hook-up and fireplace. Priced at Street. \$22,000.00. M17

FRAME HOUSE - Crab Orchard. This 4 room house consists of 2 bedrooms, living room, kitchen, bath and carpet. City water and sewer. \$19,000.00. N2

Like New - 1984 14 x 50 Mobile Home with 8 x 30 porch. Electric meter box and pole. Mobile home has living room, kitchen, 2 bedrooms, bath and utility room. Must be moved! It won't last long at \$8,900.00. T10

House - Broadhead - 3 bedrooms, living room, dining room, kitchen, bath, city water, 300 lot. \$3,000.00. City garage.

LOTS

2 LOTS - Located in the Cedar Heights Subdivision just out of Mt. Vernon. \$2,850.00 each. R12

BUILDING LOTS - Country Club Estates Subdivision. City water, near Mt. Vernon. Only \$3,000 to \$3,500. P9

EVERGREEN ESTATES - Spacious building lots in Rockcastle County's newest subdivision. All lots have or will have city water and paved streets. Ranging in price from \$4,500 to \$6,000. These lots have been reserved for your protection. P11

4 BUILDING LOTS - Old Highway 461 near Hammonds Market. City water available. \$2,500.00. R13

IDEAL MOBILE HOME LOTS - Located near Roland 1 mile east of Stanton on Hwy. 150. 2 wells and city water available. \$2,500.00. R13

BUILDING LOT - Hwy. 70. 60 ft. of an acre. City water, 160 feet of road frontage. \$3,000.00. M10

Subdivision Near Lake - Located on the Barnett Road. 26 lots, measuring 1/2 acre and up and restricted. Several of the lots front on a lakefront road and city water is available. Ranging from \$1,500 to \$4,000. P14

BUILDING LOT - Overlook, Lake Louisville. City water. Improved with a storage building. \$4,500.00. H11

FUTURE AUCTIONS

New Garage - Mobile Home and Garage Tools. Lot of 192 and East Mt. Vernon. S1. Puskok Co.

Friday, April 24 1987 10:30 a.m.

Absolute Auction of Mr. and Mrs. John Carner's - Brick House and Lot. Carner's Subdivision. Stewart Ky. Auction of May 1 1987 8:30 p.m.

Auction of Mr. and Mrs. Ernie Atkinson's - Antiques, Collectibles and Personal Property. Pittsburgh Kentucky. See Location. Saturday, May 2 1987 10:30 a.m.

Absolute Auction of Justin Coffey's - House and Lot. Located on Fairground Hill. Mt. Vernon. Friday, May 8 1987 6:00 p.m.

Auction of Mr. and Mrs. Frank C. Brinkley's - 1974 12x16 Mobile Home. Hwy. 70. Saturday, May 9 1987 10:30 a.m.

Auction of M M Ewald Johnson's - Mobile May 1 1987 8:30 p.m. and Cimas Section of Rockcastle Co. Saturday, May 9 1987 1:30 p.m.

Estate Auction of the late - 1974 12x16 Mobile Home. Hwy. 70. Saturday, May 9 1987 3:30 p.m.

Long Term - Small Down Payment - Low Interest Loan - Available to Qualified Prospects

Ford Realty & Auction Co.

REALTOR

SERVICE THAT YOU CAN TRUST CALL TODAY IF YOU WANT TO LIST YOUR PROPERTY OR IF YOU WANT TO BUY!

Calling the Country

Mt. Vernon, Ky. 256-4545 KENTUCKY TOLL FREE 1-800-436-5454

Danny Ford, GRI 256-4461

Roy Adams, GRI 758-8400

Sam Ford, GRI 256-4558

Would your child know what to do

Would your child know what to do if someone calls when he or she is home alone? A burglar tried to break in your house or a fire breaks out?

The Lifesaver Game, a board game which answers these questions and more can be provided to Kentucky elementary schools free through the Kentucky Crime Prevention Association and local law enforcement.

How to obtain the game was revealed by Sgt. George Decker of the Washington Township, N.J., Police Department recently

at the semiannual meeting of the Kentucky Crime Prevention Association.

Lifesaver Charities, the sponsor for the board game, was the organization highlighted in the August 1986 issue of the Reader's Digest. That story described the efforts of California George Wagner in developing the Lifesaver I.D. The tag, containing emergency medical information and identification, is placed in children's clothing. To date, the crime prevention association, sponsored by the Kentucky Justice Cabinet,

have help cause a decay in our society. We elect the officials of government to make life better, not to destroy it by making unwise decisions such as abortion on demand. We cannot allow birth control to be taught to our children, at the State's expense, putting State Government on the side of loose living and low morals with the bottom line being that school age children think it is okay, just don't get caught.

I believe that we have the opportunity to return to Frankfurt a man, Govern Julian Carroll, who believes in the highest of Christian principles. I have talked to him, I have heard him speak, and I have in my possession what he stands for. He is a Christian with strong Christian convictions. Julian Carroll has publicly taken a Christian stand on every important moral issue. Pray before you make your decision and then vote. We have been lulled asleep long enough by the loose thinking of leaders who want us to think that all is well when all is not well. It is high time that we who know better take our stand and do something about it. What better place to start than the voting booth.

Sincerely,
Paul Burton
Route 3 Box 74
Mt. Vernon Ky.

"Cont. from A-2"

have the success we do with our fund raisers.

The money made from this fund raiser will be spent on a new copier for the Mt. Vernon School. Thank you Mt. Vernon.
Alicia Mobley and
Mt. Vernon P.T.A.

"LAMBERT" [Cont. From Front]

mation that reflects in decisions.

Lambert called the Supreme Court a publishing court. Noting the high court decisions are binding on lower courts, he said it is policy of his court not to publish decisions unless "a particular opinion adds to the law of Kentucky."

Lambert from Mt. Vernon, praised the Somerset area for its progress.

"Even though I grew up in Mt. Vernon, and spent a lot of time in Somerset. I never had the proper appreciation for this community until campaigning last year."

"What a dynamic community this is!" exclaimed the Supreme Court justice. "Until last year I never realized the extent of your industrial base, activity of your civic groups and the level of commerce. It's unquestionably a fine place to live."

Lambert represents the 28-county 3rd Supreme Court District. Other members of the state's highest court are: Chief Justice Robert F. Stephens of Lexington (5th District), and justices Roy M. Vance of Frankfort (1st District); William M. Gant of Owensboro (2nd District); Charles M. Leibson of Louisville (4th District); Donald C. Wintersheimer of Covington (6th District); and James B. Stephenson of Pikeville (7th District).

has distributed 250,000 tags, according to Wendy Frockt, executive director of the association.

Deucher spoke at the University of Louisville's National Crime Prevention Institute. He told the group that the Lifesaver board game has now been developed into a 24-by-36-foot floor game which can be played by an entire school. Its involvement ranges from high school students, who design scenery, to kindergarten students, who can play the game. It is pointed toward home and personal safety for children. Sgt. Deucher shared he was pleased to be able to share his success in New Jersey and added, "I hope, with Kentucky's help, we can teach children general safety without hysteria."

For further information call the Kentucky Crime Prevention Association at 1-800-633-KCPA.

Simplified accounting

"Simplified Accounting Systems," a practical seminar for small business owners will be presented on May 21, 1987 at Union College in Barboursville.

The 2-hour program, which begins at 7 p.m., is non-technical and will include a discussion of recordkeeping systems, an explanation of the difference between cash basis and accrual basis records, and comparisons of manual, peg-board and computer systems.

The program is sponsored by the Kentucky Society of CPAs, the Southeast Kentucky Small Business Development Center, Union College, the Knox County Chamber of Commerce, and the Small Business Administration, for the benefit of small business owners.

Alice Sisk, associated David A. Humes, CPA in Versailles, will conduct the seminar which will also illustrate how to use a CPA and why a small business would need a CPA.

To register, send your check for \$15 to the Kentucky Society of CPAs, 310 West Liberty Street, Louisville, Ky. 40202, no later than May 14. Please be sure to include your name, address, telephone number, and the name and date of the session you wish to attend. Registration is limited to the first 50 registrants.

For further information, contact the Kentucky Society of CPAs toll free at 1-800-292-1754.

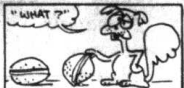

A squirrel can run as fast as twelve miles per hour.



A group of goats is known as a trip.

"Letters"

Dear Editor:

This is the first time I have ever written a letter about matters which concern us all. I have voted since I was old enough for candidates who I thought would be the best to guide the nation, state, and local governments. I have been wrong at times for the choice I have made. I have never been so convinced that I am at this moment that many who have been elected have tried to do the best job they knew how, but I am also convinced that many who have been elected have known how, but I am also convinced that many who have been elected have helped lower the moral standards of our nations along with people on the Supreme Court who have made decisions without understanding what the Constitution really stands for.

I believe we need more Christian men and women leading us in these days which we face with strength and power from God to speak up for the right issues and stand firm against the wrong. The substitute of the wrong for the right has gone on long enough. Since prayer, the Bible, and the Ten Commandments have been removed from the schools where our young people spend much time, drugs, alcohol, and other evils have taken their place. Since the gay society have set out to convince all they could that nothing was wrong with their way of life and should be free to carry on, to preach, to teach, and to be accepted just like anyone else, dreadful consequences have been brought upon themselves and innocent people everywhere. Since abortion has been allowed, life has been destroyed, and young people have committed suicide. Much of this comes from an indication that life has no value. This does not end the list that some in government who pass laws substituting wrong for right.

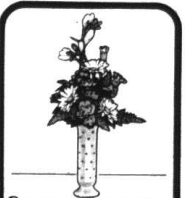

Because your secretary is a budding success.

Send the FTD® Secretaries Week Bud Vase. Secretaries Week starts April 20. Just call or visit us today.

Cox Florist

256-3333
Keith & Susan Coffey, Owners



kinko's

The One Stop Copy Shop for all your copy needs.

Resumes Flyers News Letters Passport Photos Binding

We now make oversized copies 24x38 or longer on 20 lb. Bond or 20 lb. Vellum

Type Setting Typing Rubber Stamps Business Cards Laminating

AND MUCH MORE!!!
University Shopping Center
Eastern By Pass, Richmond
(606) 624-0237

OUR HOURS:
Monday-Thursday 9:30-7:00
Friday 9:30-6:00
Saturday 10:00-5:00

Naturalizer's Beautiful Spring Colors Be in style with affordable prices at Ole Cobbler Shoppe

Chestnut Street
Berea



BEACHCOMER SANDALS



\$1.67
Compare \$3.95

ALL SIZES
ALL COLORS
Other Styles Available

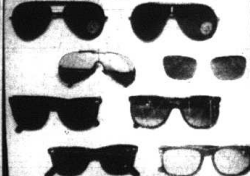

20% off
ALL SUNGLASSES

22 MINI MAG

By C.C.I.



99¢

22 Cal. With Mag. Punch
BOX OF 50 LIMIT 6

Compare At \$1.99

BACKBOARD AND GOAL SET



\$34.99

5/8" Goal
W/1/2" Weather Board
Goal Is Retractable For Easy Storage
Compare At \$59.99



BRAKE SHOES

\$6.97

Srt. Exc.

STANLEY VIBRA SHAFT SPINNER BAITS



Assorted Colors Plus New Metal Flake Colors
\$1.79 each

Living Rubber Skirt, Tandem
Single And Winnowall Style

20% off
ALL PAINT
In Paint Department

WADERS CHEST HIGH



\$5.99

Compare \$12.95

20" 2 SPEED BREEZE BOX



\$16.88

Other Styles Available

TRANSOM SAVERS

17" Support Bar, Adjustable Over The Roller Mounting, Fits 9" To 10"

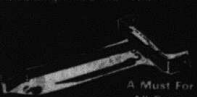

\$19.97

London Store
9-9 Mon. Sat.
Sunday 12-8

'NEW' KNUCKLEHEAD

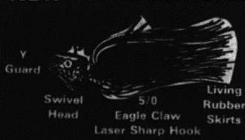

Swivel Head
5/8 Eagle Claw
Living Rubber Skirts
Laser Sharp Hook

89¢

Acquired Sizes and Colors

FISH AND FROG GIGS



4 Tine Fish Spoor \$3.99 each
5 Tine Fish Spoor \$5.47 each

Discount John's Store

US 24 South London, Ky. US 25 South

Sale Terms
Cash • Check

Around BRODHEAD

Personals

By: Mary McWhorter

An Easter Egg Hunt was enjoyed immensely at the home of Bob and Linda Proctor. Sunday afternoon with Elizabeth Proctor and Tonya Parrett hiding the eggs. Attending were Paula Allen and children Heather and Tanner and Paula's nephew Jamie Allen, Doug and Linda Proctor and son's Keith and Jason, Louise Gray, Billy Ray and Suzanne Bradley, Criley, Stephanie Bessie, Frieda Pruitt, Holly Singleton and friend David, Adam Singleton, Elizabeth Ann Parsons, Devin Graves, Stephanie Singleton and Mickie Proctor.

John Simpson and grandson Andrew Chilli of Cincinnati, Ohio and Vietta Simpson of Crab Orchard were recent visitors of the Proctors.

Curtis A. Kinser of Las Vegas, Nevada has been visiting Mr. and Mrs. Eugene LaFavers and family the past week and attended the Brodhead Alumni Banquet Saturday night.

Mr. and Mrs. Albert T. Harrington of Florence were visitors of Mr. and Mrs. Eugene LaFavers over the weekend and attended the Alumni Banquet. Other visitors of the LaFavers were Larry, Jasie and John Curtis and Miss Leigh Turner and Amanda LaFavers were in Lexington last week on business.

Mrs. Katie Doyle was Easter dinner guest of her daughter Mrs. Rose Doyle Bullock and husband Charles in Berea. Other members of the family present were Ruth and Paul Doyle and daughter Kim and boyfriend Mark of Richmond. Bill and Debbie Bradley and daughters Breanna and Taryn Jennell. In the afternoon they visited with Larry and Judy Doyle awhile, also visited Miss Ella Roberts at the Sowder Nursing Home.

Steve Martin, Steve Burdine, Greg Brown and Chris Craig all spent their spring-break camping at Lake Cumberland State Park and attended the Church of Christ at Jamestown and reported an enjoyable time.

Mrs. Mary Payne and Mrs. Delphia Minks are spending a few days in Brodhead at her home. They visited the Senior Citizens in Mt. Vernon and had a good dinner. These visitors while here were Pat Lay and daughter Dixie and son Ronnie and grandson Jamie of Lexington, Ed and Cindy Mink and Mary McWhorter, Carter Hoskins, Marquette Bradley, Oma Mullins, J.B. Albright and wife and their friend from Eubank were Sunday guests.

Delphia and Mary also visited and had dinner with Mrs. Bertha Ansel and family. Mrs. Payne visited by phone with Mrs. Lucy

Smith, Lucille Purcell and Marie Wallin also Mr. and Mrs. Ray Osborne of Mareburg, visited them.

Mr. and Mrs. Bert McWhorter have returned from a visit in Ft. Myers, Fla. with their son and family Johnny and wife Vicki and daughter Amy Lynn.

Mrs. Bertha Adams was Sunday dinner guest of Mrs. Lula Bussell.

Jack and Viola Wallin and Curtis Helton of Walling, Ohio, Betty and Clifford Elliott and daughter Dana of Lodiand, Ohio were weekend visitors of Dae and Mary Bussell. Sunday dinner guests of the Bussells were Jim, Nancy, Angie, J.D. and Derrick, Mary Ann and Rachal Childress of Mt. Vernon and Laura and Lisa Bishop of Michigan.

We were sorry to hear of Mrs. Christine Cash and Mrs. Melbera Roberts both undergoing surgery recently. Both are now recuperating at their homes. We wish them all the best.

Mr. and Mrs. George Adams, Violet Cash and Donna Lynn were in Lexington Friday on business also visited Mr. and Mrs. Bruce Sargent, Danny Bruce and Dennis in Berea.

Our deepest sympathy goes to all the Cottengim family in the loss of their beloved son, brother and husband J.D. Cottengim. A large crowd paid their respects the singing was beautiful and Bro. Don Jones brought a good message.

Also our sympathy goes to Mrs. Cleo Hasty and all the family of our dear brother in Christ Charley Hasty who was buried in the Providence Cemetery Saturday. Charley was Brown and Austin Mobley, brought a very appropriate message.

Mrs. Lillian Gall is spending this week with her mother, Mrs. Bertha Stephens and Mr. and Mrs. George Adams.

Mr. and Mrs. Lamara Drouat of Eaton, Ohio, Mrs. Cleo Cass of Falmouth visited Mrs. Bertha Stephens and Mr. and Mrs. George Adams recently.

Ruth Bussell was in Mason, Ohio for the day Sunday and Jackson Gregory were with her. They attended church at Socialville and went to Danny's house for a big dinner and a nice visit with other members of the family. Ruth's sister Bo Lafuze was here for the day Saturday. Ray and Space Bussell came with and spent the night Saturday with their grandma and grandpa Joe and Ruth Bussell and then returned home with Ruth and Jackson.

Visitors of Walter and Mae Doan were Jerry Doan and daughters Jamie and Courtney of Lebanon, Ohio. Larry Doan of Mason, Ohio, Mrs. Vernice Renner of Willailla and daughter Beverly of West Chester. Ohio

Mrs. Mae Doan was Saturday visitor of Maggie and Audrey Fletcher. Mary McWhorter visited with the Fletchers on Monday.

Easter weekend guests of Myrtle Halcomb were Herbert and Lydia Halcomb of York, South Carolina, Howard and Evelyn Rowler of Berea, Fred and Evelyn Bishop of Berea, Karen Durham and son Stephen of Louisville, Nona Hankins and daughter Misty and son John of Berea, Lynn Hayes of Renfro Valley, Stella and Jay Burke of Negro Creek, Myrle Bowman and Alice Hill, Susie Fredrick and daughters Marissa and Jamie, Eugene, Sue and Ten Halcomb and Roy Hensley and wife Sherry.

Mrs. Cuba Croley has returned to her home in Brodhead after an extended stay in Ohio with her daughter Mrs. Velma Pingleton and family.

Weekend visitors of Mary McWhorter were Mr. and Mrs. Paul Croley and Blaine, Mr. and Mrs. Ron Singleton, Adam, Stephanie, Holly and David, Mr. and Mrs. James Parsons and Elizabeth Ann, Bob Singleton, Pat Pruitt, Mickie Lea and Freddie Jr., Mr. and Mrs. Willie Taylor and Mrs.

Brenda Bradley and Stephanie. Easter Sunday guests of Mr. and Mrs. George Adams were Bertha Stephens, Mr. and Mrs. Jerry Adams and Jerry Wayne of Ohio, Mr. and Mrs. Bruce Sargent and Bobby Stewart of Berea, Mrs. Lillian Gall of Ohio and Mr. and Mrs. Jim Gallagher of Ohio.

Easter visitors of Mr. and Mrs. Carrel Blanton were Mrs. Mildred Hunt and friend Leeds and son Jeffery and granddaughter Nikki all of Mt. Vernon, Mr. and Mrs. Walter Lee Cash of Brodhead, Mrs. Shirley Burton of Mt. Vernon, Mr. and Mrs. Friend M. Vernon, Mr. and Mrs. John M. Vernon, Mr. and Mrs. Bill Hall of Morrow, Ohio, Mr. and Mrs. David Blanton and girls of Brodhead, Mr. and Mrs. Hershel Watson and children from Frankfort, Mr. and Mrs. Earl Blanton and girls from Brodhead and Mrs. Virgie Spoonmore from Brodhead.

LADIES AID MISSIONARY SOCIETY

Mrs. Lou Payne was hostess for the Ladies Aid Missionary Society, Apr. 14. The group met at

Elizabeth Mullins' home because they wanted to finish the 91 Easter baskets for Sowder Nursing Home residents. They worked around the bed where the baskets had been placed, to put the goodies in last.

The ladies delivered the baskets Friday, Apr. 17, to the nursing home at 10 a.m.

Loraine Newland presented the lesson that Willie Lawrence (Will to A7)



Bouquets Corsages

McPherson & Carlson
Craft Wedding
Invitations

Prints Matted & Framed - Balloons

JAN'S FLOWERS & CUSTOM FRAMING

Main St. Ph. 768-4222 Brodhead

Elegant styling for today... Heirloom value for tomorrow



**Solid
Cherry**

KINCAID

Cherry Bedroom Furniture On Sale Now!

Kincaid Solid Cherry
Bedroom Suite - as low as
\$999⁰⁰

Price includes Headboard, Footboard
Dresser, Mirror and Chest.

CHERRY MOUNTAIN II

Transform a ho-hum bedroom into a haven of American Traditional elegance. The "Cherry Mountain II" collection by Kincaid is the perfect choice with the lasting beauty, quality and value you want.

Master craftsmen have paid attention to every design detail to create a bedroom reminiscent of times past, yet styled and scaled for today's lifestyle preferences.

It's Solid Cherry construction reflects a warm, natural look in any setting. And, you appreciate the fact that Solid Cherry becomes more valuable and handsome with time. Enjoy this bedroom now. Then pass it on as an esteemed heirloom. Exclusively from Kincaid, the SOLID WOOD specialist for more than 40 years.



Vaughn Bassett Solid Cherry Bedroom Suite

(Price includes Planters Rice Bed,
Dresser, Dresser Deck, Mirror, Chest)

\$1,499⁰⁰

Hamilton Court

from the *Carlisle
Collection*



Classic 18th Century Design In Solid Cherry

Elegant traditional styling crafted of Solid Cherry, enhanced by brass designer handware. Classic broken-pediment crowns, shaped bonnets, fluted posts and many other outstanding features add to the charm of this handsome suite from the Carlisle Collection.

Bedding as low as:

***99⁹⁵ Set-Twin Size Both Pieces**
***124⁹⁵ Set-Full Size**

Orthopedic Bedding
***124⁹⁵ set twin size**
***149⁹⁵ set Full Size**

(Many more unadvertised specials throughout our store)

SQUARE DEAL

auto sales

Located on Hwy. 25 1 mile north of State Police Post
ON THE SPOT FINANCING LONDON

843-2880

TRUCKS

83 1/2 Ton Chevrolet, V8, Auto, AC, PS/PB, Long wide bed, step bumper, brown 5 tan. This week. ***4,995**

83 Ford F-150, 1/2 Ton PU, 4 spd, transmission, 300 C.I. Engine, long wide bed, heavy duty step bumper, gray with vinyl interior. ***4,495**

83 Ford F-150, Super Cab Pick up, 302 V8 Engine, auto, AC, PS/PB, Radio. Heavy duty step bumper, nice truck. ***5,995**

81 Chevrolet, 1/2 Ton Pick-up, V8, Auto, PS/PB, long wide bed, step bumper, bed rack, brown with tan vinyl interior. ***3,295**

79 Ford, 1/2 Ton Pick-up, 4x4, V8, Auto, PS/PB, Short bed, Chrome Step Bumper Custom Wheels, Dark Blue with Blue Vinyl Interior. ***3,995**

77 Chevrolet, 1/2 Ton Pick-up, V8, Auto, PS/PB, Long Wide Bed, Step Bumper, Custom wheels, 2 Tone Yellow 6 Tan, Dark Interior. ***1,995**

77 Ford F-150 Super Cab, full size seat, for construction worker heading extra people, 351 V8 engine, Auto, AC, PS/PB, stereo, sliding rear window, long bed, step bumper, dark brown with brown vinyl interior. ***2,495**

75 Chevrolet, 1/2 Ton Pick-up, short narrow bed, V8, Auto, Red Orange with Dark Interior. ***1,495**

CARS

88 VW Jetta, 4 Dr., AC, 5 Spd., AM/FM Pioneer Stereo w/Cassette Tape, Rear Defrost, Gray Cloth interior. Super Nice one local owner car. ***7,695**

84 Olds 88 Regency Brougham, 4 Dr., loaded with options, dark charcoal with light charcoal cloth interior. Only. ***8,995**

84 Chevrolet Celebrity, 4 Dr., V8, Auto, Air, TR, Cruise, Mirror with Maroon Vinyl Interior. ***8,895**

84 Chevrolet Cavalier Sta. Wgn., 4 Dr., Auto, AC, 4 Cyl. fuel injected engine, AM/FM, TR, Roof Rack, Med. Blue with nice Blue Cloth Int. A nice little car. Only. ***4,995**

86 Mustang II, 4 cyl., Air, Auto, PS/PB, AM/FM Cassette, Super Nice, One Owner Car. Only. ***8,995**

82 Chevy Citation, 4 Dr., 4 Cyl., fuel injected engine, Auto, Cruise Control, AM/FM Stereo, AC, Light Jade vinyl interior. ***7,695**

81 Olds Cutlass LS, 4 Dr., V6, Auto, Air, Cruise, TR, PS/PB, Rear Defrost, AM/FM, Ls. Brown w/Tan Cloth Int. Only. ***2,995**

88 Honda Accord, 4 dr., Auto, Rear Defrost, Red w/Cloth Int. Only. ***1,995**

**Lots of other vehicles to choose from -
Some as low as \$300**

We pay CASH for clean late model cars & trucks



HAYS

furniture

591 West Chesnut Street • Berea, Kentucky

986-4144 • 986-8004

Open 8 a.m. to 6 p.m. Monday thru Sunday

FAMILY OWNED AND OPERATED

Furniture, Appliances, Floor Covering, Wall Covering, TVs, VCRs, Waterbeds, and More!

*Free Delivery and Set Up
*90 Days Same as Cash

More Financing
ing Priced W/ (With Intra)

convenient Offer for Trade-Ins
& Service What We Sell.

Mt. Vernon Personals

By: Mrs. George Burton

Sorry but Mrs. Belus Gibson in last weeks Signal should have been Mrs. Belus Gilbert of Ga., visited her parents Mr. and Mrs. Carter Owens recently.

Mr. and Mrs. James Houston and son David of Ohio visited his parents Mr. and Mrs. W.C. Houston during the weekend.

Mrs. Jane Saary of Ohio visited her mother Mrs. Pauline Kincoer Easter weekend.

Sympathy is extended to the family of Ernest Brooks of Berea in their time of sorrow. Mr. Brooks was formerly of Rockcastle Co. Mr. and Mrs. Kenny Barton and son Travis and Mrs. George Burton were dinner guest of Mr. and Mrs. Harris Burton of Brindle Ridge Sunday.

David L. Henderson and daughter Kathy of Lexington visited his mother Mrs. Lona Logsdon Sunday.

Eatill Kirby and son Bobby of Findlay, Ohio. Lee Kirby of Bloomdale, Ohio and Mr. and

Mrs. Edward Stephens and family of Lexington spent the weekend with Mr. and Mrs. Robert Kirby and Mr. and Mrs. Raymond Kirby and David.

Mr. and Mrs. Rodney Wright and Mr. and Mrs. Raymond Kirby and David also spent Sunday with Mr. and Mrs. Robert Kirby.

Mrs. Eva Baber was admitted to the Rockcastle County Hospital Monday. We hope she is soon feeling better.

Sympathy is extended to the families of Edd Madden, Dorothy Jones, Charles Haasy and J.D. Cottingham in their time of sorrow.

Mr. and Mrs. Fred Morris were in Berea Saturday evening. Shirley Burton received a phone call Sunday from her daughter Mrs. Stephen Hansel of Jacksonville, N.C.

Mrs. Genevieve Mullins and Mrs. Elaine Davidson of Mt. Vernon were in Lexington Monday and visited Mrs. Sophia Brown in St. Joseph Hospital. She is to undergo surgery.

even if the calories provided by the two are equal.

While cutting down the amount of fat in your diet may help you lose weight and keep it off, don't be fooled into thinking you can eat as many carbohydrate calories as you want and not gain weight. Few, if any, foods are sources of only fat or carbohydrate.

Keeping up with old traditions

By: Sharon Palmer
Rise & Shine Homemakers

The tradition of our country is as old as our nation. From the beginning the pioneer women of Rockcastle County have taken pride in their hand-work. They furnished their cabins with those pieced quilts, cushions, hook rugs, embroidery and pottery as well as other items.

Many of the original traditions endure today while certain customs no longer apply. Some women still have the old spinning wheel handed down through time and the magic it creates. Our homes are furnished with pride with some heirlooms of generations past.

Rockcastle County is abundant in the old mountain crafts, and proud of our heritage. Display your family heirlooms, or your own talent as well at the 5th Annual Homemaker Quilt & Craft Show, May 8th, 9th and 10th.

Such categories as basketry, carving and sculpture, collage, crocheted drawing, embroidery as candlewicking, knitted cross-stitch, smoking knit, needlepoint, tole and china painting, photography, pottery, rug making, spinning and weaving, silk sculpture, and stenciling. There will also be quilt categories in applique, embroidery, patch work and wall hanging. The new special category features Oldest Quilt, Best Quilt, 20 Years or older, and Best Quilt made within 20 years.

Such categories as basketry, carving and sculpture, collage, crocheted drawing, embroidery as candlewicking, knitted cross-stitch, smoking knit, needlepoint, tole and china painting, photography, pottery, rug making, spinning and weaving, silk sculpture, and stenciling. There will also be quilt categories in applique, embroidery, patch work and wall hanging. The new special category features Oldest Quilt, Best Quilt, 20 Years or older, and Best Quilt made within 20 years.

Such categories as basketry, carving and sculpture, collage, crocheted drawing, embroidery as candlewicking, knitted cross-stitch, smoking knit, needlepoint, tole and china painting, photography, pottery, rug making, spinning and weaving, silk sculpture, and stenciling. There will also be quilt categories in applique, embroidery, patch work and wall hanging. The new special category features Oldest Quilt, Best Quilt, 20 Years or older, and Best Quilt made within 20 years.

Such categories as basketry, carving and sculpture, collage, crocheted drawing, embroidery as candlewicking, knitted cross-stitch, smoking knit, needlepoint, tole and china painting, photography, pottery, rug making, spinning and weaving, silk sculpture, and stenciling. There will also be quilt categories in applique, embroidery, patch work and wall hanging. The new special category features Oldest Quilt, Best Quilt, 20 Years or older, and Best Quilt made within 20 years.

Such categories as basketry, carving and sculpture, collage, crocheted drawing, embroidery as candlewicking, knitted cross-stitch, smoking knit, needlepoint, tole and china painting, photography, pottery, rug making, spinning and weaving, silk sculpture, and stenciling. There will also be quilt categories in applique, embroidery, patch work and wall hanging. The new special category features Oldest Quilt, Best Quilt, 20 Years or older, and Best Quilt made within 20 years.

Such categories as basketry, carving and sculpture, collage, crocheted drawing, embroidery as candlewicking, knitted cross-stitch, smoking knit, needlepoint, tole and china painting, photography, pottery, rug making, spinning and weaving, silk sculpture, and stenciling. There will also be quilt categories in applique, embroidery, patch work and wall hanging. The new special category features Oldest Quilt, Best Quilt, 20 Years or older, and Best Quilt made within 20 years.

Such categories as basketry, carving and sculpture, collage, crocheted drawing, embroidery as candlewicking, knitted cross-stitch, smoking knit, needlepoint, tole and china painting, photography, pottery, rug making, spinning and weaving, silk sculpture, and stenciling. There will also be quilt categories in applique, embroidery, patch work and wall hanging. The new special category features Oldest Quilt, Best Quilt, 20 Years or older, and Best Quilt made within 20 years.

Such categories as basketry, carving and sculpture, collage, crocheted drawing, embroidery as candlewicking, knitted cross-stitch, smoking knit, needlepoint, tole and china painting, photography, pottery, rug making, spinning and weaving, silk sculpture, and stenciling. There will also be quilt categories in applique, embroidery, patch work and wall hanging. The new special category features Oldest Quilt, Best Quilt, 20 Years or older, and Best Quilt made within 20 years.

Such categories as basketry, carving and sculpture, collage, crocheted drawing, embroidery as candlewicking, knitted cross-stitch, smoking knit, needlepoint, tole and china painting, photography, pottery, rug making, spinning and weaving, silk sculpture, and stenciling. There will also be quilt categories in applique, embroidery, patch work and wall hanging. The new special category features Oldest Quilt, Best Quilt, 20 Years or older, and Best Quilt made within 20 years.

Such categories as basketry, carving and sculpture, collage, crocheted drawing, embroidery as candlewicking, knitted cross-stitch, smoking knit, needlepoint, tole and china painting, photography, pottery, rug making, spinning and weaving, silk sculpture, and stenciling. There will also be quilt categories in applique, embroidery, patch work and wall hanging. The new special category features Oldest Quilt, Best Quilt, 20 Years or older, and Best Quilt made within 20 years.

Such categories as basketry, carving and sculpture, collage, crocheted drawing, embroidery as candlewicking, knitted cross-stitch, smoking knit, needlepoint, tole and china painting, photography, pottery, rug making, spinning and weaving, silk sculpture, and stenciling. There will also be quilt categories in applique, embroidery, patch work and wall hanging. The new special category features Oldest Quilt, Best Quilt, 20 Years or older, and Best Quilt made within 20 years.

Such categories as basketry, carving and sculpture, collage, crocheted drawing, embroidery as candlewicking, knitted cross-stitch, smoking knit, needlepoint, tole and china painting, photography, pottery, rug making, spinning and weaving, silk sculpture, and stenciling. There will also be quilt categories in applique, embroidery, patch work and wall hanging. The new special category features Oldest Quilt, Best Quilt, 20 Years or older, and Best Quilt made within 20 years.

Such categories as basketry, carving and sculpture, collage, crocheted drawing, embroidery as candlewicking, knitted cross-stitch, smoking knit, needlepoint, tole and china painting, photography, pottery, rug making, spinning and weaving, silk sculpture, and stenciling. There will also be quilt categories in applique, embroidery, patch work and wall hanging. The new special category features Oldest Quilt, Best Quilt, 20 Years or older, and Best Quilt made within 20 years.

Such categories as basketry, carving and sculpture, collage, crocheted drawing, embroidery as candlewicking, knitted cross-stitch, smoking knit, needlepoint, tole and china painting, photography, pottery, rug making, spinning and weaving, silk sculpture, and stenciling. There will also be quilt categories in applique, embroidery, patch work and wall hanging. The new special category features Oldest Quilt, Best Quilt, 20 Years or older, and Best Quilt made within 20 years.

Such categories as basketry, carving and sculpture, collage, crocheted drawing, embroidery as candlewicking, knitted cross-stitch, smoking knit, needlepoint, tole and china painting, photography, pottery, rug making, spinning and weaving, silk sculpture, and stenciling. There will also be quilt categories in applique, embroidery, patch work and wall hanging. The new special category features Oldest Quilt, Best Quilt, 20 Years or older, and Best Quilt made within 20 years.

Such categories as basketry, carving and sculpture, collage, crocheted drawing, embroidery as candlewicking, knitted cross-stitch, smoking knit, needlepoint, tole and china painting, photography, pottery, rug making, spinning and weaving, silk sculpture, and stenciling. There will also be quilt categories in applique, embroidery, patch work and wall hanging. The new special category features Oldest Quilt, Best Quilt, 20 Years or older, and Best Quilt made within 20 years.

Such categories as basketry, carving and sculpture, collage, crocheted drawing, embroidery as candlewicking, knitted cross-stitch, smoking knit, needlepoint, tole and china painting, photography, pottery, rug making, spinning and weaving, silk sculpture, and stenciling. There will also be quilt categories in applique, embroidery, patch work and wall hanging. The new special category features Oldest Quilt, Best Quilt, 20 Years or older, and Best Quilt made within 20 years.

"MISSIONARY SOCIETY"

(Cont. From A6)

prepared as Willie wasn't able to attend.

The lesson was on Easter's beginnings in different countries. Eggs were colored, blessed, exchanged and eaten as part of the rites of spring long before Christian times. Then parades were described and the greatest one was told of how garments were cast in Jesus' path on the first Palm Sunday Parade.

Barbara Watson read from Matthew 21:8-9. "Most of the crowd spread their garments on the road, and others cut branches from the trees and spread them on the road. And the crowds that went before Him and that followed Him shouted, "Hosanna to the Son of David. Blessed be He who comes in the Name of the Lord!"

Several days afterwards, Jesus was arrested, ridiculed and beaten, sentenced to death and crucified. Only 6 people stayed with Him at Calvary, but over 500 people saw Him ascend into Heaven later.

Today, we celebrate Easter Sunday because "Christ has Risen."

Discussion of what types of flowers that our ladies would plant in the church planters in May ended before we were served strawberry pie and ice cream by the hostess, Lou Payne.

In May, the group will meet at Betty Machal's home and Elizabeth Mullins will have the lesson.

Clayton HOMES

We Build Dreams

Highway 80 & I-75 See or Call: Steve, 606-878-7055
London, Ky. Only Sammy or Larry

Special Financing
Only 5% Down Payment
On All New Homes

New 2 Bedroom 14' Wide
\$9,450⁰⁰

WE SERVICE WHAT WE SELL!!!

Shop and Compare You'll Like Our Way

REMEMBER
No Money Down With A Deed And A Dollar!

REPO'S
\$99⁰⁰ Down
Plus Tax & Title

Factory Direct Prices With No Middle Man!
LARGE SELECTION OF New & Used 14' Wides!
Also Large Selection Of Sectional Homes In Stock!



Mr. and Mrs. Howell H. Holbrook, Jr., would like to announce the birth of their first child, a girl, Bonnie Jessica.

Jessica was born March 26 at Pattie A. Clay in Richmond and weighed 6 pounds 1/2 ounces with brown hair and blue eyes.

Grandparents are Bonnie Campbell of Brodhead and the late Delph Page Campbell, Howell H. Holbrook Sr., of Brodhead and Elylene Bradley of Mt. Vernon. Great grandmother, Mrs. John H. Holbrook Sr.

EXTENSION HOME ECONOMICS

ALL CALORIES NOT EQUAL: FAT IS MORE FATTENING.
By Cheryl Witt
County Extension Agent for Home Economics

Recent research indicates that calories from fat actually are more fattening than those from carbohydrates.

We've known for many years that gram for gram, fat is the most concentrated source of calories in the diet. But it was thought that all calories are equal. Now we know that just is not so.

The body must burn calories to convert food to body fat. This process is inefficient when it comes to carbohydrates such as sugars and starches. In fact, about one-fourth of the carbohydrate calories consumed are burned during the conversion process.

The body is fairly efficient at converting food to body fat, though. Only 3 percent of fat calories are lost when food fat is turned into body fat. So, while the number of calories eaten may be equal, fat is more fattening.

For example, suppose you eat 100 calories of a carbohydrate. You will have a net gain of 77 calories. Only 3 calories, however, are lost when 100 calories of fat are converted, leaving a full 97 calories as new body fat.

Apparently, the efficiency with which a person burns calories varies. It depends not only on how much is eaten, but also on what is eaten. This research shows the body can make fat out of fat more easily than out of sugar and starch.

The implications of this study have far-reaching effects for the over-weight. They may not be the sweet eaters we think they are. Perhaps a love of fatty foods, and not sweets, has been their undoing.

If you are counting calories, make sure no more than one-third comes from fat. And on days when you know you're going to exceed your daily calorie allotment, you'd be better off selecting a complex carbohydrate treat, such as a whole-grain muffin, rather than a high fat treat, such as a croissant.

Wallace Ford Coachmen

U.S. 21W & I-75
Berea, Ky. 40403
[606] 986-2393

\$500 Cash Down or Trade-In Sale **\$500 Cash Down or Trade-In Sale**

No Hidden Charge **Fixed Rate Financing** **All Prices Include Tax & License**

\$27265* per month **\$279⁵⁷*** per mo.

1987 AEROSTAR ROYALTY CONVERSION VAN Blue, V6, auto w/overdrive, cruise, tilt, interval wipers, AC, Panasonic AM/FM Cass., running boards, turbo mag wheels, drapes, sofa, four captain chairs, luggage rack.

1986 AeroStar Zimmer Conversion Van Tan, V6, auto w/overdrive, tilt, cruise, interval wipers, AC, AM/FM Cass., 2 captain chairs, power windows, power locks, sofa, 4 captain chairs, luggage rack.

\$184⁸¹* per mo. **\$184⁷⁴*** per month **\$1387⁷*** per month

1986 Mercury Topaz GS Sport Gray, Ford factory exec. car, 2 dr., factory tac, 5 spd., AC, AM/FM cassette, velour seats, luggage rack, sport wheels, 15,500 miles, sport mirrors, rear defrost.

1985 Buick Regal Limited, white, 2 dr., AC, auto, PS/PB, many options. Low miles, clean!

1985 1/2 Ford Escort, white, 4 dr., 4 spd., AC, radio, Ford factory exec. car, factory tac, sport mirrors, velour seats.

\$161⁴⁹ per month **\$308⁴⁵*** per mo. **\$108⁴⁵*** per month

1986 E-150 Royalty Conversion Van, Red/Silver, Red velour int., tilt, cruise, V8, auto w/overdrive, AC, electronic AM/FM cass., power windows, power locks, auxiliary fuel tank, running boards, overhead control panel, 4 captain chairs, sofa, chrome wheels, outside spare tire carrier, luggage rack w/ladder, window blinds.

1985 Ford Tempo GLX Gold, 5 spd., AC, 20,000 miles. Ford factory exec. car. Top of the line Tempo.

1985 Ford Escort Diesel, 2 dr., 5 spd., Black/Red, AM/FM Cassette, Factory Tact, over 40 miles per gallon.

\$104⁸⁸* per mo. **\$50⁴⁶*** per month **\$198⁹²*** per month

1981 Toyota Celica GT, Blue, cruise, AC, AM/FM Cassette w/equalizer, sunroof, 5 spd., cloth seats.

1981 Chevy Chevette, Blue, 4 dr., radio, auto, AC, hatchback, vinyl seats, low miles. Clean and dependable.

1981 DATSUN 280ZX, 2 plus 2, silver w/white velour interior, cruise, AC, T-Tops, AM/FM Cassette, 5 spd., factory tac, power mirrors, power windows, Rear Defrost, Bridgestone Radials, Louver.

Special - 1975 Lincoln Mark IV, Red/White, Loaded \$595 *Qualified Buyers Only

Sports

P.A.8 The Mt. Vernon Signal
Thursday, April 23, 1987



Members of the RGHS boys' baseball team are pictured above. front row, from left: Shane Campbell, Shannon Burton, Mike Abney, Kevin Russell, Brian McGuire, Tim Hodges, Chris Larkey, David Owens and Mike Hamilton. Back row: Mgr. Billy Bullock, Chris Frith, Chad Hodges, David Dees, Boyd Bryant, Greg Abney, statistician, Brian Gray, David Riddle, asst. coach and David Perkins, head coach. The boys have a season record of 2 and 4 after defeating Clay Co. 7-6 Tuesday. They play at home this Thursday and Friday.

Members of the RGHS girls' softball team are pictured above. front row, from left: Jennifer Coffey, Stephanie Northern, Patsy Hays, Gina Martin, Shonda Renner, Rhonda Cobb, Regina Berge and Cindy Fain. Back row: Coach Debbie Cash, Angie Carl, Carrie Mullins, Tammy McGuire, Celena Lear, Sara Anderkin, Lori Mink, Becky Parsons, Tammy Reeves and Shandra Gentry. The girls have a 4-3 record. They will play away Thursday and Friday.

Fishing Report . . .

Fishing activity for the April 18-19 weekend was reported light to heavy across the state. While some lakes in the eastern third of the state are still experiencing high water conditions which are hampering fishermen, excellent weekend weather brought out anglers in full force throughout the rest of the commonwealth. Water temperatures continue to rise at

Cont. to A-8

Need Batting Practice?

Call 864-5206 after 4 for an appointment. Three batting cages, adaptable for softball or baseball.



Located at Dog Patch Center
Jct. I-75 and 80, London, Ky.
Open 7 days a week

Single hitters and team batters welcome!!

Notice to Members of the Western Rockcastle Water Association

We, the undersigned, wish to thank the members of the Western Rockcastle Water Association for their trust and cooperation during our term of office as board members. Due to certain circumstances, we feel we can no longer remain as members of the Board of Directors.

Brad Reynolds Money Ed Cummins
Burford Parkerson

Fish Day

It's Time For Stocking

CHANNEL CATFISH, HYBRID BLUE GILL, Fathead minnows, large Mouth Bass, Black Crappie and Triploid Grass Carp. The Hybrid Blue Gill will reach a weight of 2 1/2 to 3 pounds.

Delivery will be Monday, April 27 at:
Stewart Farm Supply - U.S. 25 South, Mt. Vernon
Time: 2:00 - 3:00 p.m.
PHONE (606) 256-2166

Call your local store to place your order or

Call Toll Free 1-800-643-8439

Fish Wagon, Inc.

FRIDAY NIGHT PRIME RIB SPECIAL

Prime Rib, Baked Potato and Salad Bar
\$8.95

Rockcastle Steak House

OPEN 7 DAYS A WEEK

7:00 a.m. - 9:00 p.m. 7:00 a.m. to 10:00 p.m.
Sunday - Thursday Friday and Saturday

Money
Talks

SAVE
SOME BEFORE
IT SAYS
"GOODBYE"

Ask us about
an insured savings
account or
certificate

For information,



See Donna McClure

BMV

THE BANK OF MT. VERNON
P.O. Box 157 MT. VERNON, KY. 40456 606-256-6141

MEMBER FDIC

Absolute

Auction

of

Mr. and Mrs. Ricky Lawrence's
HOUSE AND LOT
Workshop and Personal Property
Saturday, April 25, 1987

10:30 A.M.

Ottawa Section of Rockcastle County



LOCATION: Turn off US 150 onto the Dug Hill Road (1229) and go approximately 3-4 miles to auction site. Auction signs are posted.

Mr. and Mrs. Lawrence have recently purchased a house adjoining their farm and have moved and have authorized our firm to sell this well kept property for the absolute high dollar.

The house has 3 bedrooms, kitchen/dining room combination, living room and bath. Other features include built in cabinets, washer/dryer hook-up, storm windows, masonite siding, wall to wall carpet except in kitchen and bath and these have linoleum.

Besides the house, there is also a 24 x 32 square post shop building. It has a flu and concrete floor. In addition, there is a storage building adjacent to it.

All this is situated on a large spacious country lot measuring 3/4 of an acre.

PERSONAL PROPERTY to be sold includes: Siegler fuel oil stove; Monogram fuel oil stove; oil tank and Westinghouse electric range.

Auctioneer's Note: If you're in the market for a good country home, workshop and large lot, then be sure to attend this absolute auction. Remember, the last bid will buy.

TERMS: 20% down day of sale, balance in 30 days with delivery of deed on real estate and cash or good check day of sale on personal property.

For additional information, contact Mr. and Mrs. Ricky Lawrence at 758-9306 or:

Ford Realty & Auction Co.

REALTOR/AUCTIONEER

SAM FORD

DANNY FORD

ROY ADAMS



AUCTIONEERS

JERRY HAN

WILLARD BULLOCK

DEE STEWART

APP. AUCTIONEER

BOB TODD

Mt. Vernon, Ky. Phone 256-4545

Somersett, Ky. Phone 679-2212

Kentucky Toll Free No. 1-800-435-5454



Members of the Rockcastle County High School F.F.A. Dairy Judging team won first place in the University of Kentucky Farm Field Day Tuesday. The F.F.A. Seed Identification team also captured first place. In the top photo the dairy team is pictured from left, Anthony Lewis, who scored the highest among the students from the 32 counties represented at the contest with a perfect score, Charlie Cameron, Scott Adams and Chris Craig. Jason Chasteen in the top photo far right, was the top scorer in the Seed Identification. In the bottom photo are members of the tractor driving team and another member of the Seed team. They are from left, Tim Burdett, Grant Martin, David Hayes and Jeff Phelps. Teacher Russell Parsons took the team to the annual event.

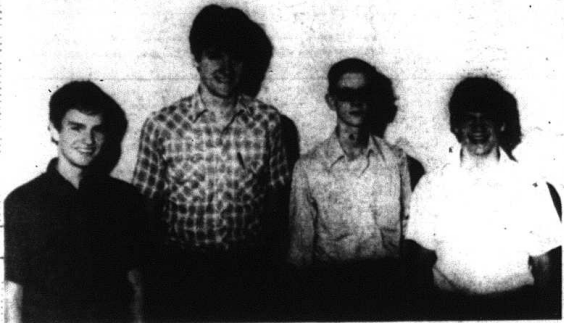

Final crop reporting date is May 15

The final reporting date for wheat, barley and oats is May 15. ASCS encourages all producers growing crops who desire to be eligible for price support and other program benefits to file a timely crop acreage report. Farmers growing program crops but not participating in

current programs should report crop acreages to insure the opportunity for participating in future programs. Producers who have an established base but are not growing crops need to file a "zero report" of acreage in order to have an established history file. Failure to report crop acreages when a producer is enrolled in the current program results in failure to fully comply and makes producers subject to penalties.

Rockcastle Council for the Arts

presents

Pic-Nic with the Arts

featuring

DOUG DOOLIN,

magician

2:30 pm

RUMPELSTILTSKIN

3:15 pm

Jubilee Echos

4:00 pm

SUNDAY MAY 3, 1987

Courthouse Lawn

MAIN STREET, MT. VERNON

Farm and Home News

By Tom Mills
County Extension Agent
for Agriculture

75-150 pounds of nitrogen per acre each year. This is possible because of bacteria on properly inoculated seed which infests the roots of legume plants, supply energy to change the form of nitrogen taken from the air to one which the legume plants can use. Legumes improve quality by their positive effect on palatability, intake, digestibility, protein and mineral content. A beneficial effect is also found on companion grasses which increase their yields by taking advantage of the nitrogen produced by legumes. We also find that most growth of cool season grasses occur during the first one-third of the growing season. Since legumes make more growth during the summer months, legume grass mixtures improve the seasonal distribution of pasture and hay crop production.

Why inoculate grass fields? There are several reasons why you should have fields which have a seed bed of grass should be inoculated. The primary ground cover in most of Kentucky's pastures are cool season grasses, timothy and orchard grass. By adding legumes to these grasses, there is an increase in the quality of feed and the quantity of feed produced. Legumes increase the nitrogen content of soil and legumes also fix nitrogen from the air. Kentucky's productive alfalfa produces 1,500 to 3000 pounds of dry matter each year. In comparison, 1000-2000 pounds of timothy, 1000-1500 pounds of bermuda, sorghum and other warm season legumes can fix

[Cont. to 11]

FAMILY DOLLAR
SATISFACTION GUARANTEED

Our Policy Is

LOW PRICES EVERY DAY

We Guarantee It!

We Will Not Be Undersold ...
Bring in any current local competitor's ad. If on an identical item, our price isn't lower or as low as their advertised price ... **FAMILY DOLLAR WILL IMMEDIATELY MATCH IT.**

We Must Exclude Clearance Items, Damaged Or Irregular Merchandise, Patent Oil Sales, Glassware, Proseminors, Double And Triple Coupons And 3 For 1 Sale.

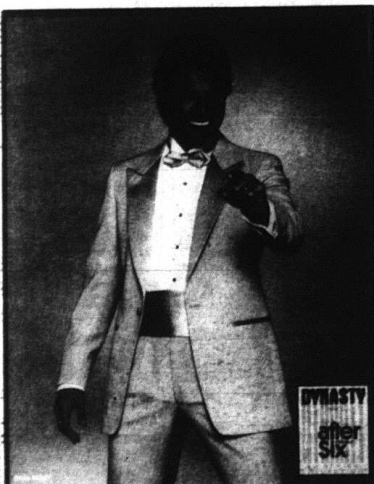

For all your Prom needs!
Contact:
Bargo's Dept. Store
Downtown London, Ky.
864-9611
Monday through Saturday 9 to 5:30
Ask for Mildred

*Special prices on hats, canes and gloves!
Free hanky!!*

97¢ Pack 6 Roll Doeskin Bath Tissue 100% Soft	267 Each 32 Ounce Listerine Mouthwash	3 \$1.66 FOR 90 Sheet Doeskin Paper Towels Reg. 2 For 1	766 Each Mobil Motor Oil 10W30 Or 10W40 1 Quart	Ladies' 2 Piece Crop Sets Regularly 9.99
---	--	---	--	--

FAMILY DOLLAR
SATISFACTION GUARANTEED

Next To West Gate Shopping Center Mt. Vernon

Please Good At All Family Dollar Stores Through This Weekend. Quantities Limited On Some Items. See Sales To Details.



4-H NEWS

ROCKCASTLE COULD HAVE JAPANESE VISIT
By: John McQuerry
County Extension
for 4-H

Rockcastle County families are invited to share in a state-wide 4-H youth exchange program which has been ongoing with Japan and Kentucky. The exchange is jointly sponsored by 4-H and the LABO International Exchange Foundation for the promotion of international friendship and cultural exchange.

To be eligible to participate in the exchange, a family must be interested in sharing their home

with an exchange youth from Japan for three to four weeks, mid-July to mid-August. Families would also be expected to assume the costs of room and board for the youth while hosting.

The LABO Exchange program is designed specifically for families with children between the ages of 13-16 years old. It offers these families the experience whereby they can know and appreciate another people and their culture and gain a better understanding of themselves and their culture. Families are asked not to alter their lifestyles for the guests so they can see how Kentucky families function in day-to-day life.

The LABO exchange program also involves Kentucky youth who travel to Japan. However, these Kentucky youth do not have to be the same youth who hosted the Japanese exchanges.

Applications for hosting a Japanese youth this summer are available in the County Extension Office and are due April 23rd. For more information, call the Extension Office at 256-2403.

Kentucky Heritage Quilt Society

Kentucky Heritage Quilt Society will sponsor a "Quilters' Getaway" June 10-12, on the Berea College campus at Berea. Half-day and full day workshops

"Farm and Home News" [Cont. From 10]

over that of grass alone.

Moisture and temperature are two important factors in establishing legumes in old grass sods. In the long run, early spring clover seedings (mid-February through March) are more likely to be successful than late spring or late summer seedings. Some keys to a successful renovation are:

Grass or mow the grass close, prior to renovating. This will let tillage tools tear into the sod more easily. Don't plant legume seed into tall grass. The grass shades legume seedlings and reduces their growth.

Test the soil and apply needed lime, phosphate and potash.

Disturb 40 to 60 percent of the grass for sowing clover. 80 to 100 percent for alfalfa. This tillage helps control grass growth and opens the sod so that legumes will have a better chance to germinate and live.

Adish, field aeration or field tilling will do a good job. A once over renovation seeder can be used to eliminate the need for tillage which disturbs the seed. Broadcast seedings of lespedeza, white clover or red clover made on top of the ground will often result in good legume stands if seedings are made in late winter the grass is grazed extremely short, and proper fertility is supplied.

Sow certified seed of adapted legumes at the rates recommended for seeding along. Just before sowing, inoculate seed with the proper nitrogen fixing bacteria. Be sure that some inoculum is stuck to all seeds.

Renovated fields should be kept grazed short until the live stock begin biting off the young legumes. At that time remove the livestock and allow clover 4-5 weeks and alfalfa 8-10 weeks to become established. Thereafter, mow and/or graze the field to best suit the particular legume that was planted.

If a once over renovator is used to till, plant the legume seed, and press the seed into firm soil, special attention must be given to grass management. After planting legumes, the grass should be kept grazed or mowed very closely to control grass competition. When the animals begin grazing the legumes, remove them and permit the legumes to become established. If the newly seeded field cannot be properly grazed or clipped, Parquat (Gramoxone) may be used to aid in grass suppression. Apply Parquat (Gramoxone) at the rate of 0.5 lbs. of active ingredient per acre in bands over the seeded row, leaving about 50 percent of land surface untreated. This assures a good grass stand will remain in the renovated field. Even with Parquat (Gramoxone), grass growth should be controlled by a combination of grazing and clipping. Follow label instructions as to when grazing can be started after use of the chemical.

Seeding rates, in pounds per acre, for renovating are: white clover, 1-3; red clover, 8-12; annual lespedeza, 20-25; alfalfa, 12-20. In combinations with clover, 1-2; and red clover, 4-6; alfalfa, 8-10; and Ladina white clover, 1/2-1.

will be offered for beginning, intermediate, and advanced levels. Instructors include well-known quiltmakers from several states involved in many aspects of the quilting world: Ami Simms, Allison Arnold, Nancy Applegate, Debbie Hall, Martha Lee, Gloria

The Mt. Vernon Signal Thursday, April 23, 1987 P-11

Gramig, and Helen Thompson. Ami Simms will also give a lecture on Thursday evening, June 11 on "Don't make the Same Mistakes I Did".

Lodging will be available in the dormitories. Several payment packages are available depending on lodging choice and number of

workshops. Special rates are given to Kentucky Heritage Quilt Society members.

Registration deadline for this event is May 5. To register or for more information contact Carol Fischer, 2901 Nakom Dr., Lexington, 40503.

SPRING CARPET SALE!



No-Wax Vinyl
\$2.95
Yd. and up

Stain Master Foot Print Free Plush
[Reg. \$16.95 yd.]
Now \$13.95 yd.

Cut & Loop / SCULPTURED CARPET [Scotchguard] [Reg. \$9.95 yd] **Now \$6.95 yd.**

Stain Master CUT & LOOP [Anso V - Worry Free] [Reg. \$13.95 yd] **Now \$10.95 yd.**



Room Size Carpet Remnants
\$3.95 yd.

World Carpets - 55 oz. Plush [Scotch Guard] **\$10.95** yd. **Reg. \$14.95 yd. NOW**

World Carpets In Stock - Plush **\$5.95** yd. **Reg. \$8.95 yd. NOW**

Contact Salesman **Roger Pigg**

HOGG FLOOR COVERINGS

U.S. 25 North 986-2525 Berea, Kentucky

Pontiac

Renault

CRUTCHER-MARCUM

AMC - Jeep

MOTOR CO.

GMC Trucks

On-The-Spot

BIG HILL AVENUE RICHMOND, KY.

Financing

RICHMOND 623-8131

No Payment until June 15, 1987

HOURS:

75 more good used cars and trucks on the lot to choose from.

Mon. - Thurs. 8 to 8
Fri. 8 to 6 Sat. 9 to 4



60 PONTIAC 6000 LE - Factory executive, factory warranty, power windows and locks, air, door mirrors and gray. SAVE. CMB



60 PONTIAC GRAND AM LE - Loaded, V6, factory executive factory warranty, floor mats, SAVE. CMB



60 GMC SAFARI VAN - Factory executive, factory warranty, power windows and locks, V6, power windows, 14.4. SAVE. CMB



60 CHEVY BLAZER SUV - White and tan, auto, power windows and locks, air, cruise, AC, ABS, electronic, 10.95. SAVE. CMB



60 PONTIAC BONNEVILLE LE - Factory executive, factory warranty, heated, 6.95. SAVE. CMB

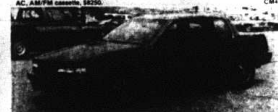

60 PONTIAC GRAND AM SE - V6, loaded, factory executive, factory warranty, heated, 6.95. SAVE. CMB



60 GMC S-15 LB-7 - Factory executive, factory warranty, 2.800 cubic, auto, V6, power windows and locks, AC, air, cruise, alloy rear glass, 10.95. SAVE. CMB



60 PONTIAC BLENDO HATCHBACK - Factory executive factory warranty, auto, PS, PB, AC, AIR-FR, cassette, red on cloth, 10.95. SAVE. CMB

Stewart Fertilizer

U.S. 25 South Mt. Vernon

In Stock

GARDEN SEEDS

[Bulk and Package]

Garden Plants and

Flowers

GARDEN SUPPLIES

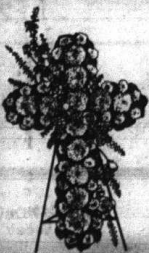

Baby Wreaths
Bibles
Bushes
Floral Baskets
Stem Flowers
Headstone Sprays
Flowering Pots

Choose From Kentucky's Largest Memorial Selection

HATT'S 5 & 10

Mt. Vernon, Ky.



Headstone Brackets
Metal Vase Arrangements
Wooden Cross Assortments

ONE-HALF PRICE SALE

FOODTOWN

FOODTOWN



Morton Frozen Spaghetti & Meat Casserole
8 oz. size .20



El Charrito Frozen Grande Burrito
6 oz. pkg., see varieties .32



Eggo Frozen Buttermilk Waffles
11 oz., 8 ct. box .59

Eggo Frozen Strawberry Waffles
11 oz., 8 ct. box .59



Windex Glass Cleaner Refill
32 oz. bottle, reg. or lemon .82



Northern Napkins
140 ct. pkg. assorted colors and prints .47



Edwards' Fresh Pork Country Sausage
1 lb. roll, mild or hot 1.24

Field Regular Sliced Bologna
12 oz. pkg. .89

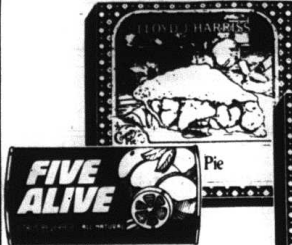

Five Alive Frozen Citrus Beverage
12 oz. can .62

Lloyd J. Harris Frozen Apple Pie
8 inch size 1.21



Lloyd J. Harris Frozen Cherry Pie
8 inch size 1.37



Lloyd J. Harris Frozen Peach or Pumpkin Pie
8 inch size 1.31



Lloyd J. Harris Frozen Dutch Apple Pie
8 inch size 1.23

Delmonico Pasta
7 oz. box, Reg. Elbow or Thin Spaghetti, or Elbow or Shell Macaroni .23

Prego al Fresco Spaghetti Sauce
30% oz. jar, see varieties .88

Morton House Beef Stew
24 oz. can .66

Pillsbury Brown Gravy Mix
1/4 ct. pkg. .18

Marzetti Slaw Dressing
8 oz. jar .61

Bob White Syrup
24 oz. bottle, Butter Maple or Pancake .57



Viasic Zesty Crunchy Dill Pickles
Quart jar .94

Viasic Sweet Relish
16 oz. jar .74



Ocean Spray Grapefruit Juice
Half-gallon bottle, unwatered white or pink 1.29

Thank You Apple Juice
Quart bottle .48

Eagle Brand Crispy Cut Potato Chips
6.5 oz. bag .68



FRESH CALIFORNIA BROCCOLI
.99 bunch



10 LB. BAG U.S. #1 ROUND WHITE POTATOES

1.39

New Crop Florida Tomatoes
n. .69

Fresh Green Cabbage
n. .29

2 lb. bag Fresh & Crisp California Carrots
.69

5 lb. bag Florida White or Pink Grapefruit
2.39

4 lb. bag California Seedless Navel Oranges
1.69

Fresh, Ripe Pineapples
each 1.99

Washington State Red or Golden Delicious Apples
n. .79



DELI-BAKERY

POTATO SALAD
*lb. .79

Eckrich Chopped Ham.....lb. 1.99

Lean, Sliced Baked Virginia Ham
lb. 3.99

Fresh Baked Pies.....2.59

MT. VERNON

FOODTOWN

West Gate Center
Mt. Vernon

Open 7 Days
A Week

G.E.D. Graduation . . .



Members of the graduating class that were present at the Tuesday night graduation, are pictured above from left: Eula King, Ralph Thomas, Trina Barnett, Rita Kirby, Linda Martin, Angie Miller, Kathy Alcorn, Velma Jones and Sharon Johnson. Rockcastle County School Superintendent Charles B. Parsons is shown presenting Sharon Johnson with her G.E.D. certificate during graduation ceremonies Tuesday night.

21 get GED certificate in ceremony at FLC school

The heightened interest in education nationally is also being expressed in Rockcastle and surrounding counties.

Tuesday 21 men and women from Rockcastle, Madison and Lincoln counties were recognized for completing their General Equivalency Diploma during a ceremony held at the Family Life Center School.

The school is about a mile north of Renton Valley. The graduates completed their course between January and March. This makes 166 graduates since the Christian Appalachian Project began the GED and School on Wheels programs in 1985.

Charles B. Parsons, superintendent of Rockcastle County school spoke and awarded the certificates.

The Family Life Center School provides instruction and tutoring in preparation for the GED. It also directs the School on Wheels program which takes instruction for

the GED directly to the homes and communities of Rockcastle Co.

Graduating Tuesday night were: Kathy Alcorn, Trina Barnett, Sue Caudill, Beatrice Charles, Shelby Durham, Tanya Eller, Carolyn Griffin, Sharon Johnson, Velma Jones, Eula King, Rita Kirby, Tammy Linville, Mary McFerron, Linda Martin, Angie Miller, Harvey Mink, Ruth Nicely, Joyce Parson, James Reed, Kimberly Rice, Ralph Thomas and Hilda Thompson.

New home loan fund available

The Daniel Boone Development Council, Inc. has a new home loan fund program for Clay, Jackson, Laurel and Rockcastle Counties.

Families with low or moderate income may be eligible to receive a loan for home repairs, improvement at a low interest rate. The program is specifically designed to assist families to improve their homes with monthly payments that they can afford through an adjusted interest credit plan.

Interested families should contact the Daniel Boone Development Council, Inc. in their county at either of the following locations:

Clay County: Greenbrier Shopping Center, Laurel County: Tobacco Road, County Maintenance Garage, 2nd floor, Jackson County: Annville, Rockcastle County: Courthouse.

The council is an equal opportunity agency.



Rockcastle County School Superintendent Charles B. Parsons is shown presenting Sharon Johnson with her G.E.D. certificate during graduation ceremonies Tuesday night.

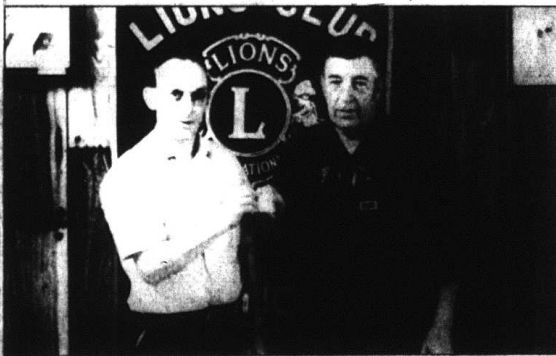

President Elect of the Mt. Vernon Lions Club, Glenn Miller is shown above presenting Everett Thomas of Rt. 3 Mt. Vernon with the \$10 Gold Piece he won in a drawing held by the Lions Club last week. The club raised over \$600 by raffling off the coin. The money will be used to buy eye glasses for needy children.

Watch next week's Signal for details of the Signal's "Spring Fling."



Paving is under way on the new Ky. 461 bypass at Mt. Vernon. Blacktop had been laid to the old Brodhead road intersection Wednesday, but the bypass is not scheduled to be completed and opened until at least August, according to the highway department. Most work

to be done includes construction of intersection at the old Brodhead Road and at U.S. 25 near Red Top Restaurant as well as other minor intersecting roads. Also to be done are guardrails and lining.

KSP will use new chopper to destroy marijuana crops

State police are preparing for the annual harvest of one of Kentucky's bumper crops—marijuana.

State police plan to lease a six-passenger helicopter to search out and destroy marijuana fields this summer, said Capt. Michael Duncan, commander of the narcotics section.

Authorities used a four-passenger helicopter last year to help destroy 1.2 million cultivated marijuana plants, one of the biggest hauls recorded in any state.

State police won't be the only ones watching for pot. The U.S. Forest Service also is beefing up its marijuana eradication efforts in Kentucky.

"We had a banner year last year," said Bill Dixon, special agent for law enforcement in the Daniel Boone National Forest in Eastern Kentucky.

Officers destroyed 75,000 cultivated marijuana plants in the Boone forest more than in any other national forest, Dixon said.

Gatwood Galbraith, a Lexington attorney who advocates legalization of marijuana, said the intensified eradication effort would be bad for Kentucky's farm economy.

"I estimate that the program cost the state about \$250 million in lost sales last year," said Galbraith, who ran for Kentucky agricultural commissioner in 1983.

Veterans Administration raises home loan interest rate to 9.5%

In response to mortgage market pressures, the Veterans Administration raised its maximum home loan interest rate from 8.5 percent to 9.5 percent, effective April 13.

The increase was made to bring the maximum VA approved rate closer in line with the mortgage market, which has moved up in recent weeks.

At 9.5 percent, the latest rate

is still low enough that little or no decline in the number of new and refinanced loans is expected, say VA home loan guaranty experts.

The number of home loan guaranties requested during the last six months is running at 40,000 a month.

VA loan counselors recommend veterans consider refinancing when the loan rate is two

(Cont. to 12)

ROCKCASTLE COMMUNITY

Bulletin Board

Vote Books to Close

County Clerk Norma Houk reminds everyone that the voter registration books will close April 27 at 4 p.m. Persons who will be 18 years old by the November 6 General Election may register and vote in the May primary. Anyone who needs to register or change his voter precinct or address must do so by this April 27th date. For further information, contact the county clerk's office at 256-2831.

Kids-Can-Do Meeting

The April Kids-Can-Do parent group meeting will be held at the Family Life Retreat Center on Tuesday, April 28 at 7:30 p.m. Everyone with special needs children in their lives are invited and welcome to attend. This is the planning session for the fall agenda. Complimentary baby-sitting available at the center.

Interagency Council to meet

The Rockcastle Co. Interagency Council will meet April 28 at 12 noon at the Roast Inn Restaurant. The public is invited.

Historical Society meeting

The Rockcastle Co. Historical Society will meet Thursday, April 23 at 7 p.m. at the Community Room in the Library.

Retired Teachers Banquet

The Rockcastle County Retired Teachers Association will hold its annual Spring Banquet Monday, April 27 at 6 p.m. at the Renton Valley Seafood House. Tickets are \$8.50 each. A musical program will be provided by the Marchal family. Retired teachers from Brodhead School will be in charge of the program.

Bookmobile Schedule

Mon., April 27: Scaffold Cane and Hammonds Park.

Tues., Apr. 28: Green Hill, Conway and Boone, Wed., April 29: Spero, Level Green and Willisville.

PTO Festival Rescheduled

The Roundstone PTO has rescheduled their Spring Festival to Friday, May 22, due to testing during the previously scheduled week. Volunteers are desperately needed. If you will help, call Judy Proctor at 256-5429.

Open House at Family Life

The Family Life Child Development Center will sponsor an Open House on Thurs., May 7 from 10 a.m. to 7 p.m. This will include pre-registration for fall. The public is welcome. Location, 2 miles north of Renton Valley on US 25. Snacks provided.

CoC Director's Meeting

The Rockcastle Co. Chamber of Commerce Board of Directors will meet at 12 noon at Red Top Restaurant on Tuesday, April 28.

Grand Jury to Meet

The Rockcastle County Grand Jury will be meeting on April 24, 1987.

Little League board meeting

The Rockcastle Co. Little League Board will meet on Thursday, April 23 at 7:30 p.m. at the Senior Citizens Building at Brodhead.

Softball Tourney

The Roundstone PTO is sponsoring a softball tournament on April 24, 25 and 26. Please come and support us!

Pic-Nic with the Arts

The Rockcastle Council for the Arts presents Pic-Nic with the Arts on Sunday, May 3, beginning at 2:30 p.m. on the Courthouse lawn in Mt. Vernon. Featured will be Doug Doolin, Magician; "Bump" Hamilton and The Jubilee Echoes.

Bulletin Board is Sponsored by



MT. VERNON, KY.

Obituaries

Charlie Hasty

Charlie Hasty, 90, of Quail died Thursday April 16, 1987 at the Ephraim McDowell Memorial Hospital in Danville after a short illness.

He was born on Aug. 30, 1896 in Rockcastle County, the son of the late Logan and Margaret Hurst Hasty. He was a retired farmer and a member of the Providence Church of Christ.

Survivors are his wife, Cleo Brown-Hasty of Quail and several nieces and nephews. He was preceded in death by two sisters, eight brothers and several nieces and nephews.

Services were held Apr. 18, at the Providence Church of Christ with Bro. Charles Brown and Bro. Austin Mabley officiating. Burial was in the Providence Cemetery. Arrangements were by Cox Funeral Home.

Pallbearers were Lloyd Shurts, Steve Albright, Wayne Taylor, Babe, Proctor, Coy Brown, Derl Brown and Clyde Hasty.

Edd Madden

Edd Madden, 80, of Conway, died April 14, 1987 at the Rockcastle Hospital.

He was born in Rockcastle County October 10, 1906. He was a retired driller for the Kentucky Stone Co. and a member of the Baptist Church.

He is survived by a brother, Robert Madden of Mt. Vernon and several nieces and nephews. He was preceded in death by his wife, Oma Leeger Madden.

Services were conducted April 16 at Dowell and Martin Funeral Home by Bro. Lester Arnold and Kenny Isaacs. Burial was in the Leeger Family Cemetery.

Pallbearers were Rick Harris, Ralph Isaacs, Charles Leeger, Benny Leeger, Jack Foster and Jim Isaacs.

John D. Cottengim

John D. Cottengim, 61, of Ottawa, died April 17, 1987 at the

Rockcastle County Hospital.

He was born Aug. 20, 1925 in Rockcastle County, the son of Mrs. Lula Russell Cottengim of Broodhead and the late John David Cottengim. He was a former employee of Ford Motor Co. and Jack's S&T Hardware in Mt. Vernon. He was a member of the Pine Hill Missionary Baptist Church.

Survivors in addition to his mother are his wife, Pauline Jones Cottengim; two sons, John Frank and Jesson Howard Cottengim, both of Indianapolis, Ind.; five sisters, Mrs. Vivian Oatbary of Broodhead, Mrs. Eunice Martin of Broodhead, Ind., Mrs. Gienna Baker of Crab Orchard, Mrs. Nina Griffin and Mrs. Ruby Gabbard, both of Broodhead area, three grandchildren and one great grandchild.

Services were conducted at the Broodhead Baptist Church with Bro. Don Jones officiating. Burial was in Pinney Grove Cemetery, Watson Funeral Home was in charge of arrangements.

Dorothy Jones

Mrs. Dorothy Jones, 52, of Broodhead, died April 15, 1987 at the University of Kentucky Medical Center in Lexington after a short illness.

She was born on July 6, 1934 in Rockcastle County, the daughter of Harve and Edna Bullock Stevens of Broodhead. She was an employee of the Soudner Nursing Home and the Broodhead Elementary School and was a member of the Grace Baptist Church.

Survivors in addition to her parents are her husband, Homer Jones Jr. of Broodhead; a daughter, Mrs. Elizabeth Ann Stewart of Broodhead; three brothers, J. B. Randall, and Lois Stevens, all of Mt. Vernon; two sisters, Mrs. Lela Mae Harrison of Broodhead area and Mrs. Linda Elam of the Crab Orchard area. Two grandchildren also survive.

Services were conducted April 17 at the Grace Baptist Church with Bro. Raymond Offutt officiating. Burial was in Oak Hill Cemetery, Watson Funeral Home was in charge of arrangements.

Call Classifieds to 256-2244

The Week at Livingston

Bro. Mrs. Eva Black

Sun Rise Service at Livingston Christian Church was well attended. Speakers were Bro. Coffee pastor of Livingston Baptist Church, Bro. Billie Medley Pentecostal Minister and Bro. David Patton pastor of Livingston Christian Church. Special music was furnished by Patton Frio. The egg hunt and all services were well attended.

Mrs. Elizabeth Centers and

Church

Announcements

Revival at Mt. Zion

There will be a revival at the Mt. Zion Baptist Church April 30 through May 3 at 7:30 each evening. Bro. Dan King from Franklin County will be the evangelist. Bro. Steve Boyd is the pastor. Special singing nightly. Everyone is invited to attend.

Saturday Night Sing

Maple Grove Baptist Church will be having a Saturday Night Sing April 25, featuring the pastor, Special singing and the Singing Renner Family, beginning at 7 o'clock. Sunday will be homecoming with dinner on the ground and the beginning of revival services which will begin each evening at 7 p.m. Evangelist will be Bro. Elmer Oakley.

Central Baptist Revival

Central Baptist Church will be in revival April 27 - May 3 at 7 o'clock each evening and 11 a.m. on Sunday. Evangelist is James Head.

Time Change

The Mt. Vernon Church of the Nazarene will change the time of their Sunday evening service, beginning this Sunday evening, April 26, from 6 p.m. to 7 p.m.

Church of God Revival

The West Broodhead Church of God will be in revival now through Sunday at 7:30 each night through Saturday and 11 a.m. and 7 p.m. on Sunday. Different speakers each night. Pastor, Kenneth Cornelius. Everyone welcome.

daughter Lori went in Livingston shopping one day last week.

Mr. and Mrs. Harold Robinson and family of Chicago visited her mother Mrs. Dorothy Barnes and his mother Mrs. Bill Bradley and Mr. Bradley over the week-end.

Nell Nicely of Springfield, Ohio visited Misses Josephine and Frances Dickerson last week.

Kevin Mullins of Richmond spent Sunday with his grandparents Mr. and Mrs. Lee Mullins.

Mrs. Lee Mullins and Miss Nell Nicely visited Mrs. Gertrude Mounts in Bettes Senior Citizens Nursing Home one day last week.

Mrs. Archie Bales and daughter Mrs. Sonny Smith and daughter Sandy of Louisville visited Mrs. Gertrude Mounts last Friday in the Nursing Home and attended the Easter Party that was put on for the Senior Citizens there in the Home.

Mrs. Pauline Kinser and Maxine were in Lexington last Wednesday on business.

Mrs. Margaret Howard and children Kim and Kyle of Louisville and Mr. and Mrs. William A. "Butch" Lauder milk and Tony of

Evansville, Ind. Mr. and Mrs. Bob Lauder milk of Mt. Vernon visited their mothers Mrs. Cagie Lauder milk over the week-end.

Visitors of Mr. and Miss Clyde Fordyce over the week-end were their son Thomas and his son Wade and daughters Kathy and

Cont. to B-3

Vietnam War Memorial to be at Frankfort April 27

Rockcastle friends and relatives of the Vietnam War dead or Missing in Action can see a half-scale replica of the Washington, D.C. Vietnam War Memorial when it comes to Frankfort April 27. Those whose names appear on the "Wall" from this county are: PFC Bobby Wayne Price, son of Shirley C. Price of Mt. Vernon and SGT Kenneth Wayne Todd, son of Mr. and Mrs. Kenneth B. Todd of Broodhead.

State Treasurer Frances Jones Mills has been working since 1985 to bring the "mini memorial" to Kentucky. The

Cont. to B-3

Dowell & Martin MONUMENTS

"Quality Stones at Affordable Prices"



Dowell & Martin

FUNERAL HOME

Mt. Vernon, Kentucky 40456

Telephone 256-2991

Billy Dowell

Roy Martin

REVIVAL

U.S. 25 South behind Save-A-Lot

Central Baptist Church

APRIL 23 - MAY 3

7 o'clock each evening
11 a.m. Sunday

Evangelist: James Head

Coulter Road Baptist Church
McKeesport, Pa.

Special Music
Nursery Provided

For Transportation
Call 256-4385

VOTE GILLUM

Commonwealth Attorney

Your Concerns Are His Challenges



Challenge is something BOB GILLUM is not afraid of. He realizes what your concerns are and wants to turn those needs into accomplishments. On Tuesday, May 26, think about your needs and who can overcome them.

Support BOB GILLUM
For Commonwealth Attorney

VOTE GILLUM

Commonwealth Attorney

Tuesday, May 26
"justice for all"

Rockcastle County Honor Rolls

MT. VERNON ELEMENTARY

Fourth Grade: Scott Anglin, Jason Cromer, Kelli Cromer, Barbara Hayes, Lee Hysinger, Chris Makin, Jeanette Martin, Lisa Mullins, Angela Rash, Kenneth Ballinger, Angela Daugherty, Jessica Helton, Willie Mason, Estel McFerron, Shonda McFerron, Katrina Mink, Selena Mink, Emily Reppert, Jessica Roberts, Tomina Wallin, Joey Chaney, Amber Hodges, Kenneth S. Hopkins, Cliff Mullins, Angela Parsons, Melinda Smith

Fifth Grade: Courtney Adams, Brian Carter, Jenny Cook, Doug Cromer, Angela Eaton, Randy Renner, Dale Shelton, Angela Arley, Tabatha Bell, Kristie Doran, Chuck Graves, Lois Harrison, Kevin Hodges, Mickey Bullock, Sally Hoskins, Jesse McClure, Janetta McLenore, Jessica Taylor, Rebecca Carmack, Melissa Caldwell, Sandra Coning, Hope Cromer, Chris Dillingham, John Fletcher, Jennifer Prewitz, Donna Wenzel, Jason Vanzant, John McHargue, Heather Kidwell

Sixth Grade: Kellie Allen, Franklin Arley, Joey Bullock, Trent Clark, Kim Decker, Danetta Ford, Sandra Himes, Summer Hodges, Jeremy Jones, Matthew Kerr, Angela Kirby, Brian Lay, Melissa Livisay, Jerry Makin, Callie Mullins, Christie Napier, Chad Neal, Chris Owens, Sheri Prewitz, Kyle Rader, Crystal Smith, Doug Smith, Charles Souder, Chris Tackett, Jason Van Winkle, Missy Cook, Angie Hopkins, Rhonda Lawhorn, Bentley Martin, Melissa Mink, Peggy Robinson, Leslie Smith, Kristi Hansel, Jennifer Bowman, Scott Winstead, Stacy Smith

Seventh Grade: Glenna Bullock, Anthony Mink, Clark Mullins, Scott Mullins, Crystal Rowland, Becky Denny, Patty Phelps, Martha Bryant

Eighth Grade: Tiffany Carter, Sherman Cook, Judy Doo, MeLinda Ely, Cynthia Gregory, Amy McClure, Billy McGuire, Crystal McWhirter, Charles (Chuck) Mink, Brian Navarro, Jennifer Rene, Christine Pelletier, Jennifer Renner, Michael Smith, Haley Swinney

BROADHEAD ELEMENTARY

Fourth Grade: Rebecca Alcorn, Andra Barron, Rebecca Blanton, Angie Brown, Kristy Bullock

Amelia Durham, Donna Cash, Ricky Couch, Melanie Leach, Bobby Mosley, Anthony Owens, Janette Payne, Rachel Trebilo

Fifth Grade: Ryle Barnett, Michelle Blanton, Jenny Burton, James D. Butler, Phillip Carpenter, Adam Compton, Adrienne Gabard, Jason Lear, Cindy McCauley, Eric McKinney, Kevin Robinson, Shanna Stevens

Sixth Grade: Craig Abney, Chris Brummett, Corey Craig, Shanda Durham, Jenise Masters, Adam Trebilo

Seventh Grade: Nikki Baker, Eric Brock, J.W. Burch, John Burton, Cheryl Cain, Curtis Cash, Lois Ann Cromer, Yanna DeBoard, Robert Diddot, Mike Hamm, Brenda Hayes, Sonya Houk, Mike Jones, Sonia Morgan, Chris Newland, Stephanie Pope, Kristy Sargent, Chastity Smith, Stacy Smith, April Thrpe, Garrett Tompkins

Eighth Grade: Lisa Blanton, Karla Bullock, Lisa Bullock, Deana Burke, Kelina Chaney, Kevin Creech, Dana Durham, Kevin Goff, Michelle Hamm, Dana Harris, Roger Hasty, Janis Hayes, Shanna Kidwell, Janie Lear, Marsha McKinney, Jackie Miller, Robin Mullins, Juan Nicely, Rhonda Noel, Shondale Philbeck, David Sargent, Tabitha Sayer, Chastity Sexton, Staci Shaffer, Anita Souder, Carla Whittaker, Wendy Whittaker, Mike Wilson

LIVINGSTON ELEMENTARY

Fourth Grade: Scotty Collins, Peggy Daugherty, Sherry Griffin, Monnie Hinton, Eddie Mills, Amy Wilson

Fifth Grade: Jenny Begley, Tony Gilliam, Mitzzy Howard

Sixth Grade: Michelle Collins, Regina Collins, Margaret Gibbons, Maleigha Johnson, Kathy Mason, Linda Tankersley, Judith Taylor

Seventh Grade: Selena Clark, Janet Collins, Janet Durham, Tanya Hammond, Sheila Hodge, David Lowell, Jack A. Martin, Debbie Miller, Shannon Mize, Angela Stallworth

Eighth Grade: Jennifer Clark, Tina Robinson, Shane Johnson

Call News items to 256-2244

School Menus

ELEMENTARY SCHOOLS

MENU

April 27 - May 1, 1987

Breakfast: Monday: Sweetened rice bis cut/jelly juice milk Tuesday: Toasted cheese sandwich juice milk Wednesday: Doughnut juice milk Thursday: Sausage and bis cut juice milk Friday: Egg and cheese omelet toast/jelly juice milk Lunch Monday: Beefaroni green beans fried apples roll, milk, peanut clusters Tuesday: Beef and gravy, whipped potatoes, buttered peas, cornbread, milk, peanutbutter cookie Wednesday: Sloppy Joe on bun, french fries, Cole slaw, milk, applesauce cake Thursday: Cheeseburger on bun, potato tots, lettuce and tomato, milk, butterball Friday: Pizza, buttered corn, garden salad, milk, cherry delight

ROCKCASTLE COUNTY HIGH SCHOOL

MENU

April 27 - May 1, 1987

Monday: Chef's salad or spaghetti/meat sauce, green beans, cole slaw, roll, milk, choice of offered desserts Tuesday: Chef's salad or pizza, garden salad, buttered toast, milk, choice of offered desserts Wednesday: Chef's salad or burger on bun, potato tots, lettuce and tomato, milk, choice of offered desserts Thursday: Chef's salad or pork barbecue on bun, french fries, cole slaw, milk, choice of offered desserts Friday: Chef's salad or chicken nuggets, whipped potatoes, buttered peas, roll, milk, choice of offered desserts

"Livingston News" Cont. from B-2 her girlfriend Sandy and Mr. and Mrs. David Franzler. Mrs. Eve Black and Ron were in Lexington last Wednesday on memorial will be in Frankfort through May 3.

business. Mrs. Robinson of Chicago visited Mrs. Eve Black Sunday afternoon. Mr. and Mrs. Gary McClure of White Pine, Tenn. and Mr. and Mrs. Dale McClure and little daughter Miranda of Mt. Vernon spent the weekend with their parents Mr. and Mrs. Charles McClure. Mrs. Fern Sahli of East Bernstadt visited her mother Mrs. Nettie Mullins last Thursday.

REAL ESTATE FOR SALE

Farm - 115 Acres, 2400 lb. tobacco base, low down pump, ownen financing. 1 car detached garage, workshop, blacksmith shop, cellar, orchard. 2 ponds. Farm is improved w/til barns, cellars and outbuildings. 2 creeks. 3 springs. Will consider selling in 2 tracts. 448,000.

REDUCED - Vacant Corner Lot - Suitable for mobile home or building site. City water available. Fairground Hill Area. \$2,900.00.

4 Bdrm. Home - 100 Acres Farm w/36x70 Barn. Also has 1,022 lb. tobacco base. 1 car detached garage, workshop, blacksmith shop, cellar, orchard. 2 ponds. House also has nice kitchen w/bath cabinet, dining area, living room, w/wood stove, also fuel oil furnace, wash level yard. Owner will consider trading to a smaller place. 165,000.

REDUCED FOR QUICK SALE 3 Bdrm. Brick. 1 1/2 Baths. 1 1/2 Car Garage. 1 3/10 Acres. Large foyer, living rm., den, large dining and kitchen with snack bar, range and refrig., w/d hook up, patio, front porch, Crystal drive. Exceptionally nice. 3 miles from Mt. Vernon on Hwy. 461. \$46,500.

3 Bdrm. Brick w/Basement, Heat Pump, Central AC. Nice dining kitchen, living room, 2 baths, central woodburning stove, large lot in Courtville Estates near town industrial park. \$45,000.

3 Bdrm. Stone Home w/Basement, large. All New Kitchen Cabinets w/oven, range, dishwasher, living room, family room, bath, central air, electric range, covered patio w/built in Bar. 8000. 16x20 bldg w/built in garage, 20x30 sheds, paved drive, across from B&G Sporting Goods on Hwy. 461. \$58,000.

2 1/2 Acre Farm w/Barn, 830 Lb Tobacco Base. The property also has a good well and septic, systems and nice building sites. Also is ideal for mobile home. Near Rockcastle Stateway. \$12,500.

Most Wanted Property: 20 Acres, New Brick Home and Barn. This lovely home has 2 1/2 bedrooms, 2 baths, parquet entry, huge family room, formal living room, large closets, beautiful kitchen w/cab. cabinets, utility room. 2 car attached garage, paved walk and parking area. Landscaping, fencing, sidewalk, 1100 sq. ft. two-car raised last year, city water, blacktop road frontage, split off Hwy. 70. \$90,000.00.

SOLD

New 2 Story, 3 Bdrm., A-Frame Overlooking Lake Lindislee. Sit the first owner. Enjoy the plush, new carpet, the cozy kitchen w/cabinets, w/d hook-up, 1 1/2 baths, large living room, front/back decks, balcony, electric heat, steel doors, city water, well insulated, situated on approx. 1/2 acre and adorned with huge oaks. \$31,900.

Furnished 2 Bdrm Home - Small Down Payment - Owner Financing. Has new kitchen w/cab. cabinets, range, refrig., cherry drop leaf table, bath, utility rm. w/d hook-up, fuel oil stove, nice carpet, AC, porch, storage bldg., 3 acres. Lanes. \$24,900.

Business Opportunity Grocery Store - Restaurant - Apartment - First floor approx. 3500 sq. ft. has groceries, restaurant, hardware. Upstairs is nice, large 2 bdrm. apt. w/living room, dining/kitchen, bath, utility room, etc. New carpet, oil furnace, wood furnace and central air. Main St., Livingston near Senior Citizens Center. \$60,000.

REDUCED - New 1987 14x20 3 Bedroom, 2 Full Bath Mobile Home, 1 Acre Lot. Other amenities include living room w/fireplace, kitchen w/wood cabinets, range, refrigerator, curtains, built-in stove, electric furnace, storm cellar, garage w/wood burning stove and other outbuildings, front porch, covered patio, paved drive, still under warranty. Must see to appreciate. Near Exit 58. \$31,900.00.

For Sale or Lease - Commercial Bldg., 8,040 sq. ft., 1 1/2 acre paved lot. Central heat and air. Good deal for car dealership, mobile home sales, etc. Formerly HomeMart's Market on Hwy. 461.

EVELENE RAINES PROPERTIES

West Main St. Mt. Vernon

EVELENE RAINES, PREA

Broker-Auctioneer Certified Appraiser

256-5811 256-5811

SHEPHERD'S Home Furnishings

On U.S. 25 Midway Between Richmond and Berea

The Store Is Set - The Curtain Is Up
Come See - Come Save

GRAND OPENING

Of Our New

COMFORT SHOP

RECLINERS - by 'Englewood', 'Action by Lane', 'La-Z-Boy'
BEDDING - by 'Sealy', 'Springwall', 'Sharp'
BEDROOM SUITES - Dozens and Dozens
HOME DESKS

Register To Win
Full Size Set

SHARP BEDDING

Regalaire Box Springs and Mattress
Top Of The Line Luxury Pillow Top Bedding

PLUS-SAVINGS THROUGHOUT THE STORE AND PATIO SHOP

40% OFF

AMERICAN Drew

Cherry Grove Dining Room OPEN STOCK

Dozens of Pieces

DELIGHTFUL Bath Pkts Bedroom Suite

Includes: 1/2 bath, dresser, vanity, mirror, Reg. \$850.00
Highland Reg. 250.00... **'168' \$899.00 w.t.**

FLORIDA Oak Finish Bedroom Suite

Includes: 1/2 bath, dresser, vanity, mirror, 5 drawer chest, panel bed. Reg. 1000.00
Highland Reg. 375.00... **'148' \$688.00 w.t.**

BOYDELL Pine Bedroom Suite

Includes: 1/2 bath, dresser, vanity, mirror, 5 drawer chest, panel bed. Reg. 1200.00
Highland Reg. 380.00... **'98' \$688.00 w.t.**

WOOD Oak Bedroom Suite

Includes: 1/2 bath, dresser, vanity, mirror, 5 drawer chest, panel bed. Reg. 1100.00
Highland Reg. 350.00... **'128' \$899.00 w.t.**

Pine Treats Table, 4 Padded Chairs

Reg. \$150.00... **'168' w.t.**

BOYDELL Dining Room Suite

Includes: table, 5 side chairs, 1 arm chair, 1 piece china. Reg. 2275.00... **'1098' w.t.**

40% OFF

AMERICAN Drew

Cherry Grove Bedroom OPEN STOCK

Dozens of Pieces

COCHRAN Solid Oak Dining Room

Table, 4 solid chairs. Reg. \$1500.00... **'498' w.t.**

UNIVERSAL Pine Dining Room

Includes: table and 6 side chairs. Reg. 1250.00... **'768' w.t.**

LAMPS

Buy One Lamp
Get Matching Lamp

FREE

5 Piece Patio Set

48" table and 4 chairs
Reg. \$100.00

\$269

ALL PICTURES 30% OFF

"Always A Friendly Welcome"

U.S. 25 Midway Between Richmond and Berea

624-0852

SHEPHERD'S Home Furnishings

90 Days Same As Cash In-Store Financing Arrangements

OPEN Monday-Thursday & Saturday 9:30 am to 6:00 pm Friday Nights till 8:00 pm

*All Does Not Apply To Previous Sales or Clearances

Delinquent Tax List

The following tax bills, upon which there is a real estate value, will be offered for sale at the courthouse door in Mt. Vernon, Rockcastle County, Kentucky on Friday, May 1, 1987 at 10 a.m.

These tax bills (claims) are subject to the addition of approximate cost of advertising (\$2.50) and a distraint fee of 6% of the tax and penalty.

The purchaser of the tax bill will be issued a Certificate of Delinquency which becomes a lien upon the tax bill and bears interest at the rate of 12% per annum from the date of issuance.

Clarence Hasty, Jr.
 Sheriff
 Rockcastle County, Ky.

Tax Bill No.	Name	Amt.
9	A&G Leasing Co	76.20
16	Abney, Cecil & Vivian	76.20
23	Abney, Eunice O. & W.R.	201.99
27	Abney, Glen M. & Elizabeth	278.49
28	Abney, Gwendolyn	253.08
40	Abney, Michael	43.05
47	Abney, Steven	39.35
52	Abney, William D.	68.83
79	Adams Heirs	24.61
82	Adams, James A. & Linda D.	57.79
87	Adams, Jimmie Lee & Willen	208.86
108	Adkins, Lynn B.	4.90
183	Allen, Jimmy & Reva	24.61
221	Anderson, Bill	10.38
278	B & B Co	25.37
281	B & G Sportsman Shop	75.93
282	Baily, James & Dorothy	9.87
287	Baker, Bill C. & Delana	28.31
288	Baker, Bobby	24.61
301	Baker, Clyde	463.14
303	Baker, Earl	339.31
304	Baker, Earl & Martha	46.72
326	Baker, Mattie	33.30
327	Baker, Mattie, Brock & Smo	41.00
333	Baker, R. A.	297.30
348	Bale, Cherie	72.53
351	Bales, Jane Est	80.72
353	Ballard, Harold & Ester G.	87.27
376	Barnes, Donald	28.31
377	Barnes, Donald	92.76
378	Barnes, Donald	9.87
379	Barnes, Dorothy	17.24
380	Barnes, Earl	35.68
409	Barnett, Linda Kay	65.16
427	Barrett, William H. & Betty	242.04
433	Beatty In Wood Florist	10.37
434	Ber, M. I. Oil Co. Inc.	452.07
442	Bell, Lane	20.94
445	Bell, Roger	31.25
448	Benge, Eugene	28.31
447	Biggs, David E.	24.61
483	Bishop Ernest & Deborah	28.31
493	Bishop, Sandra	24.61
496	Bittner, Marion I.	118.80
501	Black Fire Coal Co	149.90
502	Black Fire Coal Co	113.05
504	Blackburn, Anna L.	124.12
506	Blackburn, Judith & Dorothy	5.80
511	Blackburn, Julie	29.03
533	Blanton, Phyllis	28.31
571	Bowles, Donnie Orin	98.31
572	Bowles, Henry I.	79.90
574	Bowles, Ricky & Debby	216.23
592	Bowman, Bobby	46.72
624	Bradley, Penelope Sue	152.38
658	Brewer, James	39.35
660	Brock, Ben	57.79
706	Brown, Annie Mae	5.45
706	Brown, Arthur & Inez	24.61
718	Brown, Cleis & Rosamond	146.57
725	Brown, Dillard & Wendall	13.57
733	Brown, Glen & Eva	54.75
739	Brown, Hubert	31.98
751	Brown, Linda Lou	24.61
753	Brown, Lonnie E.	65.16
775	Brown, Wendell D. Tallall	31.98
779	Browning, Velma	41.92
790	Brummett, Dempsey	168.34
820	Bryant, Randolf	28.31
898	Bullock, Jerry	94.64
901	Bullock, Jess F. & Judy G.	261.11
909	Bullock, Kevin & Denita	6.20
947	Bullock, Sarah	35.88

1001	Burke, Dave & Idella	9.87
1018	Burton, Charles Denver	1,148.54
1023	Burton, Joan	168.34
1028	Burton, Lee & Sharon	142.01
1057	Bussell, James Edward	16.66
1061	Bussell, Mike	17.24
1068	Bustle, Earl	65.16
1087	Bustle, Mary-Mary Louise	48.70
1072	Byrd, Bobby & Diane	76.20
1122	Campbell, Bonnie	120.42
1131	Carl, Raymond & Linda	488.92
1146	Carpenter, Bert	24.61
1162	Carpenter, Herman	88.40
1172	Carpenter, Robert & Debra	43.77
1173	Carpenter, Robert & Debra	82.21
1176	Carpenter, Roland & Katha	41.00
1176	Carpenter, Roy	6.44
1268	Chandler, Dexter & Rhonda	17.24
1270	Chandler, Merrell & Patsy	17.24
1282	Chaston, Beatrice	24.61
1284	Chaston, David & Beatrice	9.87
1285	Chaston E. Lewis	127.79
1311	Chestnut, Omer	39.35
1331	Christen, Kenneth & Rose	242.04
1345	Christian Appalachian Pro	9,715.87
1349	Clark, Arval & Ethel	109.38
1363	Clark, J. W. Heirs	13.57
1371	Clark, Leman & Sandra	172.01
1376	Clark, Manuel D. & Jean	32.32
1377	Clark, Morris	124.12
1386	Clark's One-Stop Mart	518.40
1387	Claunch, Jake	186.45
1404	Clouse, Norman & Zoe Ann	24.61
1408	Codes, Homer	43.38
1411	Cobb, Kenneth & Judy	13.57
1441	Coffey, Robert & Nell Buss	127.79
1450	Coffey, William J.	17.24
1461	Coleman, Thelma J. & Anna L.	46.72
1477	Collingsworth, Willard & Al.	303.05
1482	Comley, Grant & Wanda	9.87
1483	Conn, Brad & Francis	43.05
1505	Cope, John & Edith	98.31
1523	Cotton, Kinna Darlene	61.46
1529	Couch, James C. & Juanita	35.68
1583	Creech, Larry D.	31.98
1591	Cromer, Arthur Ray & Mary	157.93
1639	Cromer Juanita	256.78
1646	Cromer Marvin	26.08
1651	Cromer, Rhonda Gail	21.60
1707	Cummins, William Kenneth	76.20
1716	Dainwald, Bradley & Linda	39.35
1717	Dammell, Elthor & Martha L.	76.20
1718	Dammell, Raymond & Freda	13.57
1725	Daugherty, Thomas W. & Tammy	113.05
1726	Daugherty, Till	326.78
1740	Davis, Belton Edgar	260.91
1750	Davis, Leonard W.	113.05
1773	Deatherage, W.	2.79
1790	Debord, Michael I. & Ann	267.82
1806	Decker, Vernie L.	31.98
1814	DeJarnette, Alan Adair	113.38
1815	DeJarnette, Margaret	260.45
1826	Denny, Gary	68.83
1834	Denney, Sherman	31.98
1836	Denney, Sue Ann	28.31
1841	Denton, Steven	225.42
1847	Dickerson, Norman & Shirley	223.60
1848	Dillingham, Danny & Judy	149.90
1867	Doan, Carrie Decker	46.72
1875	Doan, Henrietta Heirs	77.05
1948	Durham, Larry & Doris June	91.27
1963	Durham, Willard & Alma	65.16
1965	Durham, Willis R.	94.64
1967	Dykes, Jay	31.98
1969	Dykes, William & Winona	20.94

1978	Edenholm, Bert Roy & Grace	43.05
1981	Edwards, William George	13.98
1989	Elliot, C.H.	30.94
1996	Ellis, George William	3.06
2003	Emily, William K. & Alice	114.24
2006	Evans Custom Woodwork	8.40
2010	Evans, George H.	13.57
2011	Evans, James H. & Carolyn S.	202.81
2019	Eversole, Aleda H.	17.24
2039	Falin, Dallas	11.34
2048	Falin, Dallas	11.34
2048	Falin, Peggy	113.05
2056	Farmers Home Adm.	264.15
2060	Farmers Home	253.08
2070	Faulkner, Edward	24.61
2078	Faulkner, Noah & Shirley	31.98
2085	Ferguson, James L. & Patty	260.71
2099	Fish, Lora Carr Heirs	153.37
2106	Fleury, Edd Heirs	46.72
2138	Franklin's	567.55
2141	Frederick, George S. 9.39	
2142	Frederick, Kenneth	31.98
2165	Freson, Bonnie G.	223.60
2181	Gabbar, Ronald	28.31
2191	Gage, James & Pauline	35.68
2197	Gains, Judy	20.94
2205	Gaybatt, Marianne	2.73
2235	Gibbons, William & Nita	11.34
2236	Gibbons, William Ray	31.98
2238	Gibson, Arnold & Anna	260.45
2252	Gilliam, Bruner & Mary Ann	39.35
2264	Gilmore, Robert J.	132.74
2265	Gilmore, Theodore J. & The.	201.49
2280	Goforth, Randy	24.61
2289	Graves, David C. Jr.	191.70
2290	Graves, David C. Jr.	137.47
2295	Graves, Kathy Christine	46.72
2299	Graves, Louise & Billy	267.82
2301	Graves, Mary Elizabeth	690.00
2325	Gregory, James P.	77.88
2337	Greene, Anna Mae	277.50
2358	Griffin, Rhonda	17.24
2359	Griffin, Rhonda Middleton	31.98
2359	Griffin, Robert	61.46
2378	Haggard, Ellen	20.94
2379	Haglund, Ada	31.98
2406	Hall, Mary-Heirs	14.80
2415	Hamilton, Catharine	24.61
2427	Hamm, Eddie J.	90.94
2453	Hammond, Glen Graves Bil.	319.41
2456	Hammond, Larry & Rebekah	58.91
2468	Hampton, Juanita	57.79
2486	Hansel, Laura	46.72
2517	Harper, Russell	153.86
2518	Harper, Russell & Geneva	167.61
2519	Harper, Russell & Elizabeth	242.04
2533	Harris, Mary Elizabeth	242.04
2564	Harrison, Ronnie & Linda	191.17
2566	Hasty, George	17.24
2582	Hasty, Zandell	20.94
2583	Hasty, Zandell & Connie	65.16
2593	Hayes, Brenda Lee	39.35
2594	Hayes, Charlie Ray	28.31
2595	Hayes, Dennis	24.61
2606	Hayes, Glenn & Sheila	260.45
2641	Hellard, James & Carolyn	37.88
2658	Helton, Sarah	20.94
2677	Hensley, Steven & Helen	28.31
2693	Hensley, Linda & Wainwright	28.31
2722	Higgins, Kenneth	138.86
2730	Hilton, Jimmy W.	267.82
2733	Hines, Kenny David	4.46
2737	Hines, C.	2.85
2739	Hines, Charles & Martha	39.35
2780	Holloran, Virginia Lee	134.46
2817	Hopkins, Ronnie	359.96
2828	Hoskins, John Larkin	267.82
2831	Houk, Earl	161.89
2833	Houk, Jimmy	267.82
2857	Howard, Linda	31.98
2863	Howard, Tommie	24.61
2867	Hudson, Modine	28.31
2874	Hulker, Richard E. & Brenda	46.72
2875	Hulker, Richard E. & Brenda	92.41
2886	Hunt, John	31.98
2894	Hunter, Maggie	2.73

Heirs	28.41	
2897	Hurd, Charles & Imogene	17.24
2929	Ibard, Frank H., Jr. & Frank	46.72
2932	Ibard, Frank H., Jr.	362.53
2934	Ibard, Frank H., Jr. & Frank	622.11
2935	Ibard, Frank H., Jr. & Frank	227.56
2936	Ibard, Frank H., Jr. & Frank	524.67
2940	Irvin, Milton & Arlene	260.45
2941	Irvin, William James & Mar.	61.46
2946	Isaacs, Floyd A.	208.86
2956	Isaacs, Karl Wayne	68.83
2978	Jackson, John Wade	31.98
2982	Jacob, Robert L.	9.87
2983	Jacob, Bob	17.24
2984	James Alfred O. & Betty P.	72.53
3005	Johnson, Andrew & Louise	95.82
3010	Johnson, Daniel & Barbara	279.38
3017	Johnson, Fred	13.04
3018	Johnson, George	76.20
3025	Johnson, Linda S.	28.31
3026	Johnson, Louise	31.98
3037	Jones, Estil	9.87
3042	Jones, Homer	153.60
3052	Jones, Mark & Rhonda	50.42
3062	Jones, Una Jean	76.20
3063	Jones, Wanda G. W. C. Enterprises, Inc.	39.35
3075	Kates, Gary L.	31.98
3077	Kates, Richard	149.90
3124	Kincaid Guthrie	28.31
3149	King, Delbert M.	54.09
3154	King, James & Bessie	61.46
3155	King, James Darrell	37.88
3160	King, Robert	31.98
3162	Kirby, Ben	117.41
3166	Kirby, Brent	24.61
3174	Kirby, Floyd	35.68
3175	Kirby, Gary & Hazel	109.38
3175	Kirby, George T. Or Rebecca	24.61
3181	Kirby, Imogene	24.61
3184	Kirby, James R. & Marlene	261.70
3191	Kirby, Larry & Iva Jean	17.24
3192	Kirby, Larry & Virginia	76.46
3201	Kirby, Paul & Clarice	229.50
3204	Kirby, Ricky Ray	242.04
3233	Lafary, Ronald Joseph	42.56
3242	Lake, Charlie W.	76.20
3243	Lake, Donald	24.61
3247	Lakes, Johny & Carol	20.94
3248	Lakes, Manuel & Bonnie	297.30
3253	Lamb, Edward or Pauline	31.98
3282	Langham, Eileen Joan	35.68
3287	Larkins, Ronald L.	17.24
3288	Lawsell, David Lee	9.87
3289	Lawsell, Donald & Wanda	28.31
3291	Lawsell, Jeffery	28.31
3305	Lawrence, Billy	481.83
3328	Leach, Mae	260.45
3330	Lear, Charles G. & Wanda F.	242.04
3335	Lear, Mary	223.60
3345	Lee, Sally	13.57
3346	Lee Steel Corp.	318.85
3347	Lee, Virgil	46.72
3360	Legere, Jackie & Shirley	106.57
3372	Lindy Investments	850.05
3377	Linville, Luke	9.29
3390	Lohr, Richard	17.24
3410	Lovell, J.T.	91.27
3420	Lovett, Anna Mae Burton	46.72
3421	Lovett, Anna Mae & James R.	39.35
3422	Lovett, Brenda	46.72
3428	Lovins, Nelson G.	31.98
3429	Lowry, Lutzor	13.57
3431	Lucas, Roy	143.85
3431	Lucas, Roy	90.94
3433	Lucey, Gerald & Shirley	10.20
3439	Lunsford, Harold & Pamela	31.98
3444	Lunsford, Syble	199.02
3448	Lynch, Charles	32.97
3448	Mahaffey, Harold Jack	3.97
3477	Malicote, Leroy	149.90
3486	Marcum, Edna	15.77
3489	Marcum, Otha	31.98
3490	Marie Farms	298.55
3491	Marie Farms	114.70
3492	Marke, Greg T. & Suzanne	61.46

The Mt. Vernon Signal		
3501	Marshall, Donald Wayne	72.77
3581	Martin, Ritchie & Sara	20.94
3540	Mason, David	72.53
3542	Mason, Donna	20.94
3551	Mason, Isabelle	829.49
3552	Mason, James E. & Grace	23.14
3554	Mason, Kenneth Lee & Janet	212.56
3557	Mason, Robert G. & Peggy	8.40
3565	Massay, C.T. & Gladys	1,292.25
3574	Mays, Gary	28.31
3575	Mays, Marion Douglas	20.94
3601	McClure, Frances	28.31
3604	McClure, Jerry	113.05
3611	McClure, Greta	5.46
3636	McCullum, Salyer	267.82
3642	McCoy, John	68.83
3656	McFerron, Benny & Brenda	223.60
3666	McFerron, Floyd & Loretta	13.57
3669		



Your Child's Health

By: Dr. John Payne

Cromolyn is a drug available for several years which helps prevent allergic symptoms all the way from the eyes to the lungs. Trade names are Opticrom for the eyes, Nasal crom for the nose and Intal for the lungs.

This drug is administered as drops or an inhaler depending on where it is used. It works by coating the mast cells which line our respiratory tracts. Mast cells may be thought of as alarm cells which sound the alarm when pollens or other allergens invade the body. They release histamine

from themselves and this chemical is responsible for the well known allergy symptoms of itchy eyes, runny nose and wheezing. Cromolyn stabilizes the mast cells and helps prevent them from releasing histamine. The drug works only to PREVENT the allergy symptoms. Once the symptoms start, it is of limited use. Therefore, it must be started before the allergy season and continued until the offending allergen is gone. Ask your doctor if you think your child has enough symptoms to warrant this preventive treatment.

aged. Sometimes the damage in your eye can be very bad without you knowing it. Some symptoms of retinopathy may be sudden loss of vision, double vision, narrowed field of vision, and feeling pressure or pain in your eyes. Most people who have diabetes will suffer nothing more than minor eye disorder. The severity of the disease depends on the length of time you have had diabetes, your blood glucose levels, your blood pressure, and your genetic make-up.

The treatment goal is to stabilize the vision that is left and keep it from getting worse. Laser beam therapy and vitrectomy offer an excellent chance to preserve the eyesight of people with retinopathy. The laser beam gets rid of those "new" weak blood vessels and seals off leaks. About 20 percent of people with diabetes will be advised to have laser treatment in their lifetime. Laser treatment reduces the risk of hemorrhage by 50 percent. Treatment is most effective when applied before severe damage from the disease has occurred. An ounce of prevention is worth a pound of cure.

What can you do to stop retinopathy? Keep blood sugars under 150. Keep blood pressure below 140/90. Avoid salt and foods high in salt. Avoid things that would raise your blood pressure like constipation or weight lifting. If your doctor orders blood pressure medicine, be sure to take your medicine every day exactly as ordered.

Diabetics need to be examined by ophthalmologist. It is being recommended that patients with diabetes should have their first complete eye examination after five years duration of diabetes if they are between 10 and 30 years of age, or at the time of diagnosis of diabetes if they are over 30 years of age or for a diabetic woman who becomes pregnant needs to have an eye examination in the first 3 months of pregnancy.

Retinopathy: Complication of Diabetes

Sight threatening eye disease is a common complication of diabetes mellitus and can often be present with good vision. It is the leading cause of new cases of blindness in the United States for adults under 75 years of age. People with diabetes are at increased risk for visual loss due to diabetic retinopathy, glaucoma, and cataracts. Early detection of eye problems and treatment of diabetic retinopathy can reduce severe visual loss by 60 percent. Diabetic retinopathy is damage to the blood vessels in the back of the eye in different ways. The part of the eye affected is the

retina. The retina records what we see and sends the information to the brain. The blood vessels on the retina may become clogged and be unable to feed the retina. The eye compensates by making "new" vessels which are often weaker. Sometimes they break leaking out protein and fat from the blood causing bleeding in the retina. The "new" vessels may cause scar tissue and pull the retina out of place. The "new" vessels are never successful in replacing the old damaged ones.

There is usually no pain or other warning signs when eye blood vessels first become dam-

Marymount gets cardiac catheterization laboratory

In what is a medical first for southeastern Kentucky, Marymount Hospital has been awarded a certificate of need to operate a cardiac catheterization laboratory. The decision was announced Wednesday by the state Commission for Health Economics Control.

The cardiac catheterization lab will be the only one in the surrounding 10-county area that includes Bell, Clay, Harlan, Jackson, Knox, Laurel, McCreary, Pulaski, Rockcastle and Whitley. The lab is expected to serve a population of 300,000.

Currently patients have to travel to Lexington or Knoxville to obtain the diagnostic procedure. A cardiac cath is used by doctors to

determine the extent of a patient's heart disease. The procedure is considered a definite test and is performed by using specialized X-ray equipment to examine the arteries of the heart.

Dr. Ronald Masden, a prominent cardiologist at Jewish Hospital in Louisville, will provide services to Marymount's cath lab along with other members of his practice. They have performed thousands of cardiac cath.

Now that Marymount has received the CON, the hospital will begin detailed plans to renovate the designated 1,200 square feet of space and order the equipment for the lab said Lowell Jones, Marymount's administrator.

The renovation and equip-

ment will cost \$1,065,750. The lab is expected to be in operation by January 1988 with an estimated 357 procedures performed in the.

(Cont. to B8)

Happy Anniversary

Dwayne
on April 27th
Love, Denise

CROMER'S AUTO SALES

Mt. Vernon, Ky. 256-3221
Open Monday thru Friday 9 to 7 Saturday 9 to 5



Home
758-4146
Work
256-3221

Harris Burton

The closer you look... The better we look...



This Week's Special
1982 Delta 88 Oldsmobile '3,895.00

WE BUY GOOD USED CARS & TRUCKS

Harris welcomes all past customers and friends to come by and browse

"Delinquent Taxes"

[Cont. From B-4]

4914 Reynolds, Thomas L.	6.44	5410 Smith, Hubert	216.23	5767 Thomason, Aden B.	297.30
4939 Richmond, Brenda	41.57	5425 Smith, Kenneth E. Jr. & Darl	50.42	5783 Thompson, Larry & Hilda	223.93
5027 Robinson, Clayton	24.61	5429 Smith, Larry	24.61	5791 Thompson, Ronnie W. & Cheryl	323.11
5034 Robinson, Ellen, Frank, Rob	32.48	5435 Smith, Mark S. & Jeffrey Ka	300.60	5812 Tolliver, M. Elbert A.	242.04
5035 Robinson, Frank & Luvena	271.52	5445 Smith, Richard G.	135.16	5833 Turner, Clell	92.26
5043 Robinson, Joe	31.98	5462 Smith, Walter E.	266.39	5838 Turner, Walter	33.73
5046 Robinson, Juanita Cox	194.12	5469 Smith, Willie	92.26	5839 Turner, Walter	13.57
5079 Rogers, James & Myrtle	76.20	5470 Smithern, Donald Ray	251.61	5854 Vanhook, Wilmar (Gene & Jul)	24.61
5091 Ross, Jerry & Nora	219.93	5495 Sowder, Roger D. & Cathy	219.93	5859 VanWinkle, Allen	312.04
5098 Rowe, Cora M.	16.51	5512 Sparks, Homer & Mary L.	9.87	5864 VanWinkle, Jacob & Alene	31.98
5110 Rowe, Terrell	24.61	5513 Sparks, Jerry D. & Mary L.	146.23	5865 VanWinkle, Jack	17.24
5164 Saylor, Donald J.	36.67	5516 Sparks, Randall	24.61	5865 VanWinkle, Mike	13.57
5170 Saylor, Helen	46.72	5523 Spores, Herman	153.60	5873 VanWinkle, Reo	20.94
5178 Saylor, Lillie	212.79	5530 Spoonamore, Joey	28.31	5876 VanWinkle, Stan	76.70
5186 Saylor, Silas	28.31	5531 Spoonamore, Richard & Lore	39.35	5896 Vanant, Roger K	94.64
5187 Saylor, Silas & Helen	35.68	5539 Stacy, Stanley & Katherine	43.05	5900 Vaughn, Don E. Estate	40.15
5189 Scherlag, Sarah F.	75.47	5540 Stallsworth, Charles & Mar	39.35	5926 Wagner, Sandra & Thomas	253.08
5211 Seals, Dorothy	9.87	5542 Stallsworth, David	24.61	5932 Walker, Jack L.	39.35
5213 Seals, Mary Evelyn	186.75	5552 Stamper, Wallace L.	72.53	5941 Walls, Brad	24.61
5227 Settles, Danny	253.08	5558 Stayton, Don & Donna	278.89	5959 Watkins, Alan	76.20
5241 Shaffer, Robert & Rita	267.82	5565 Steele, Ted & Dorothy	17.24	5955 Weaver, Steve & Betty	271.52
5279 Shivel, Larry	24.61	5593 Stewart, Dewey & Peggy	105.68	5964 Welch, Larry	4.46
5286 Short, Charles E. & Lois	24.61	5597 Stewart, James & Elizabeth	267.82	5983 Whitaker, George & Bonnie	63.00
5289 Shryock, Johnny	12.33	5605 Stewart, Milling Co	223.60	6004 Whitehead, Tim & Deborah	17.24
5311 Simpson, Marion & Francis	14.22	5610 Stewart, Travis Dale	87.87	6029 Williams, Donald & Kathleen	16.25
5325 Singleton, Ernest H. or Sha.	24.61	5614 Stidham, Patsy	9.87	6039 Williams, Odell	41.00
5328 Singleton, James & Barbara	28.31	5617 Stites, Max	661.46	6048 Willmott, Frankie	65.16
5337 Singleton, Millard Brown	73.85	5619 Stokes, Brian	31.98	6049 Wilcott, Jean D.	149.90
5345 Singleton, William & Willn.	31.98	5628 Stringer, Veryl & Patricia	334.15	6061 Wilson, Gary	267.82
5348 Sizemore, Ellen Isaacs	13.57	5636 Sturgill, Sandy Leigh	30.51	6065 Wilson, Judy	17.24
5351 Slaboda, Stephen R.	39.35	5639 Sturgill, Walter or Barbara	65.16	6070 Wilson, Tommy	94.64
5359 Smallwood, Robert & Betty	212.56	5648 Sutton, Tammy Lynn	227.30	6072 Winkler, Cleldith	267.82
5368 Smith, Charles & Vina	364.91	5650 Swinford, Ernest & Larry	94.64	6084 Witt, James David	28.31
5369 Smith, Charles & Vina	242.04	5672 Taylor, C.E.	49.25	6088 Witt, Robert, III & Norma J.	139.95
5382 Smith, Donna &		5675 Taylor, Coy D.	31.98	6102 Woodall, Charles & Pat	20.94
		5690 Taylor, Hershel, Connie, Ra	393.11	6107 Woodall, Frank & Debra	13.57
		5691 Taylor, James	36.93	6112 Woodall, Millard Ray	28.31
		5692 Taylor, James C.	90.94	6114 Wooda, Claude & Alitie	135.16
		5743 Thomas, Arlie, Jerry	5.46	6116 Wodruf, Major Ray & Anna	28.31
		5745 Thomas, Billy & Geraldine	57.79	6121 Wren, Hazel Ruth	54.09
		5748 Thomas, Dennis	17.26	6128 Wright, Stanley	267.82
		5758 Thomas, James Dennis	184.40	6148 Yaden, Donnie G. & Louie	135.16
		5762 Thomas, Richard & Sandra	76.20	6153 York, Adam & Betty	20.94
		5763 Thomas, Richard & Sandra	238.34	6158 York, Judy	297.30
				6166 Zaff, Terry Paul	17.24
				6187 Zupencie, John A.	124.12

ZENITH

Made in the USA

TELEVISIONS

Portables and Consoles
9" to 27"



- Multi Function Remote Controls
- MTS Stereo Sound System
- 178 Channel Tuning Capability
- Digital TV Technology

Look Through Our Catalogs. If we don't have what you want, we'll order it for you!

Ask Us About Our VCRs,
and Our VCR-TV One Remote Combinations.

TAPPAN

MICROWAVES

Tappan Offers Their Own
Browning System

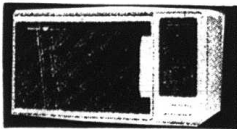

- Temperature Probe
- Power
- Digital or Rotary Dial Control
- Defrost Cycle
- Touch Control Panel
- Digital Clock
- Various Sizes Available
- Black Visual Light Door

Living Room Suites and
Bedroom Suites - ON SALE NOW!!

LAKES FURNITURE

Appalachian Village
US 59 South, Berea

986-4329

HOURS: 10:00-5:00 Mon.-Sat.

SEWER USE ORDINANCE

AN ORDINANCE REGULATING THE USE OF PUBLIC AND PRIVATE SEWERS AND DRAINS, PRIVATE WASTEWATER DISPOSAL, THE INSTALLATION AND CONNECTION OF BUILDING SEWERS, AND THE DISCHARGE OF WATERS AND WASTES INTO THE PUBLIC SEWER SYSTEMS; AND PROVIDING PENALTIES FOR VIOLATIONS THEREOF; IN THE CITY OF MT. VERNON, COUNTY OF ROCKCASTLE, COMMONWEALTH OF KENTUCKY.

BE IT ORDAINED AND ENACTED BY THE COUNCIL OF THE CITY OF MT. VERNON, KENTUCKY, AS FOLLOWS:

1. DEFINITIONS

Unless the context specially indicates otherwise, the meaning of terms used in this ordinance shall be as follows:

- 1.1 "Ammonia Nitrogen" or "NH3-N" shall mean the measure of nitrogen as ammonia, as determined by the appropriate procedure in the latest edition of "Standard Methods."
- 1.2 "Biochemical Oxygen Demand" or "BOD" shall mean the measure of decomposable organic material in domestic or industrial wastewater as represented by the oxygen utilized over a period of five (5) days at twenty degrees centigrade, expressed in milligrams per liter, and as determined by the appropriate procedure in the latest edition of "Standard Methods."
- 1.3 "Building Drain" shall mean that part of the lowest horizontal piping of a drainage system which receives the discharge from waste, and other drainage pipes inside the walls of the building, and conveys it to the building sewer, beginning five (5) feet outside the inner face of the building wall.
- 1.4 "Building Sewer" shall mean the extension from the building drain to the public sewer or other place of disposal, also called house connection.
- 1.5 "City" shall mean the City of Mt. Vernon, Kentucky, acting by and through its City Council or by and through such other body as shall be the governing body of said City under the laws of Kentucky at any given time.
- 1.6 "Chemical Oxygen Demand" or "COD" shall mean a measure of the oxygen equivalent to that portion of the organic matter in a sample that is susceptible to oxidation by a strong chemical oxidant, as determined by the appropriate procedure in the latest edition of "Standard Methods."
- 1.7 "Combined Sewer" shall mean a sewer intended to receive both storm or surface water runoff and wastewater.
- 1.8 "County Health Department" shall mean the Rockcastle County Health Department.
- 1.9 "Customer" refers to a property owner or his agent who has agreed to purchase sewer service from the City.
- 1.10 "Discharger" shall mean any person who discharges or causes a discharge to a public sewer.
- 1.11 "Domestic Wastewater" shall mean the water carried wastes produced from non-commercial or non-industrial activities and which result from normal human living processes.
- 1.12 "Essesment" shall mean the liquid outflow of any facility designed to treat, convey, or retain wastewater.
- 1.14 "Effluent Sewer" shall mean a pipe or conduit for carrying only of fluent which has received at least primary treatment, such as by a septic tank.
- 1.15 "Garbage" shall mean animal and vegetable waste resulting from the handling, preparation, cooking and serving of food in home kit chens, stores, markets, restaurants, hotels, hotels, institutions, and other places where food is stored, prepared, or served. Specifically excluded are food processing wastes from canneries, slaughterhouses, packing plants and similar industries.
- 1.16 "Grab Sample" shall mean any individual sample of wastewater collected over a period of time not exceeding fifteen minutes.
- 1.17 "Industrial Wastewater" shall mean all water carried wastes and wastewater of the community excluding domestic wastewater and uncontaminated water, and shall include all wastewater from any producing, manufacturing, processing, institutional, commercial, agricultural or other operation where the wastewater discharge includes significant quantities of wastes of non-human origin.
- 1.18 "Natural Outlet" shall mean any outlet including storm sewers and combined sewer overflows, into a watercourse, pond, ditch, lake or other body of surface or groundwater.
- 1.19 "May" is permissive.
- 1.20 "Ordinance" shall mean unless otherwise specified this Ordinance.
- 1.21 "Person" shall mean any individual, partnership, committee, association, corporation, public agency, firm, company, and any other organization or group of persons, public or private.
- 1.22 "pH" shall mean the logarithm of the reciprocal of the hydrogen ion concentration. The concentration is the weight of hydrogen ions, in grams, per liter of solution.
- 1.23 "Property Shredded Garbage" shall mean the wastes from the preparation, cooking and disposing of food that have been shredded to such a degree that all particles will be carried freely under the flow conditions normally prevailing in public sewers, with no particle greater than one-half (1/2) inch in any dimension.
- 1.24 "Public Sewer" shall mean a sewer which carries domestic and/or industrial wastewater and to which storm surface and groundwaters are not intentionally admitted; this term may also include the meaning of "effluent sewer" where appropriate.
- 1.25 "Sanitary Sewer" shall mean a sewer that carries domestic and/or industrial wastewater and to which storm surface and groundwaters are not intentionally admitted; this term may also include the meaning of "effluent sewer" where appropriate.
- 1.26 "Sewage" shall mean wastewater.
- 1.27 "Sewerage" shall mean any and all facilities used for collecting, conveying, pumping, treating and disposing of wastewater.
- 1.29 "Shall" is mandatory.
- 1.30 "Slug" shall mean any discharge of water, domestic wastewater, or industrial wastewater which in concentration of any given constituent or in quantity of flow exceeds for any period of duration longer than fifteen (15) minutes more than five (5) times the average twenty-four (24) hour concentration of flows during normal operation.
- 1.31 "Standard Methods" shall mean the current edition of "Standard Methods for the Examination of Water and Wastewater" and as published by the American Public Health Association.
- 1.32 "Storm Drain" [sometimes termed "storm sewer"] shall mean a drain or sewer for conveying water, groundwater, subsurface water, storm and surface water runoff, or uncollected water from any source, but excludes domestic and industrial wastewaters.
- 1.33 "Superintendent" shall mean the superintendent, manager or other person duly employed and authorized by the City to supervise the operation of the system, or his authorized deputy, agent or representative.
- 1.34 "Suspended Solids" shall mean the incoagulable solid matter suspended in wastewater that is separable by laboratory filtration in accordance with the procedure described in the latest edition of "Standard Methods."
- 1.35 "System" refers to the combined and treated water and sewer system of the City, as now or hereafter constituted.
- 1.36 "Wastewater" shall mean the water-carried wastes of the community derived from human or industrial sources, including domestic wastewater and industrial wastewater. Rainwater, groundwater or drainage of uncontaminated water is not wastewater.

1.37 "Wastewater Treatment Plant" shall mean any arrangement of devices and structures used for treating wastewater.

1.37 "Wastewater Treatment Plant" shall mean any arrangement of devices and structures used for treating wastewater.

1.38 "Watercourse" shall mean a natural or man-made channel for the passage of water either continuously or intermittently.

2. REGULATIONS REQUIRING USE OF PUBLIC SEWERS

- 2.1 Each owner of a house, building, or property used for human occupancy, employment, recreation, or other purposes, situated within the City and to which sewer service is made available by the City, is hereby required at his expense to install suitable toilet facilities therein and to connect such facilities directly with any available public sewer in accordance with the requirements of this Ordinance within ninety (90) days from notice to do so. All connections to the sewer shall be made under the supervision of the superintendent of the sewer system or other duly authorized official of the City and under such regulations as the City may establish. Failure to effect such connection is hereby declared to be unlawful and shall constitute a nuisance.
- 2.2 All owners, tenants, and occupants of dwellings, apartments, hotels, mobile homes, house trailers, mobile home parks, trailer camps, manufacturing or commercial establishments, or any other building of any kind or nature situated within the City limits, through which any sewage collection line has been or is hereafter installed, or which abuts upon any street, alley, or easement within the City limits in which there is hereafter installed a sewage collection line, or to which property a sewage collection line is available to the property, shall be required to connect such sewage collection line directly with any available public sewer in accordance with the requirements of this Ordinance within ninety (90) days from notice to do so. All connections to the sewer shall be made under the supervision of the superintendent of the sewer system or other duly authorized official of the City and under such regulations as the City may establish. Failure to effect such connection is hereby declared unlawful and to constitute a nuisance.
- 2.3 Each owner, tenant, and occupant of similar property outside the City limits, who is connected to the City water system and receives water service from the City, shall, within ninety (90) days following the date on which the City sends written notice to such party that a City sewage collection line is available to the property, connect such property to such sewage collection line, in accordance with such rules and regulations as the City shall cut off the water supply to any such owner, tenant, or occupant failing to make such a connection.
- 2.4 All costs and expense incident to the installation and connection of a building sewer shall be borne by the owner. All connections shall be made under the supervision of the superintendent of the sewer system or other duly authorized official of the city and under such regulations as the City may establish.

3. REGULATIONS CONCERNING PRIVATE WASTEWATER DISPOSAL

- 3.1 Except as hereinafter provided, it shall be unlawful for any person to construct or maintain or permit to be constructed or maintained any outdoor toilet, privy, vault, cesspool, septic tank, or other similar contrivance for the reception of sewage on any lands owned by such person, or under his control, which abuts upon a sewage collection line available in any public street, alley, or other easement or through which a sewage collection line passes or to which a sewage collection line is hereafter available. All such outdoor toilets or privies shall be removed, and all such vaults, cesspools, septic tanks, or other similar contrivances for the reception of sewage shall be closed or filled or otherwise removed from the premises within ninety (90) days after such sewage collection line becomes available.
- All such privies, surface toilets, or other means of casting or depositing sewage into a container above or below the surface of the ground or upon or into the soil or into any running or percolating stream of water or into any cistern or well whereby the soil or any surface or subsurface waters is contaminated with such sewage are hereby declared to constitute a public nuisance and their use or maintenance for a period of more than ninety (90) days after such sewage collection line becomes available shall be hereby prohibited, declared to be unlawful, and to constitute a nuisance.
- 3.2 It shall be unlawful for any person to place, deposit, or permit to be deposited in any unsanitary manner on public or private property or to discharge to any natural outlet within the City or in any area under the jurisdiction of the City, any garbage or other objectionable waste, or to discharge to any natural outlet within the City, any sewage, human or animal excrement, garbage, industrial wastes, wastewater or other polluted waters, except where suitable treatment has been provided under the supervision of the superintendent or other duly authorized official of the City in accordance with subsequent provisions of this ordinance.
- 3.3 Where a public sanitary sewer is not available under the provisions of Article 2 an on-site treatment and disposal system may be installed, provided that all such devices and systems meet the applicable requirements of the Rockcastle County Health Department and comply with the provisions of this Ordinance.
- 3.4 Before commencement of construction of a private sewage disposal system, the owner shall first obtain a written permit signed by the Rockcastle County Health Department and the Mayor of the City following the approval of the City Council. The permit shall be obtained from the City of Mt. Vernon's City Council. The owner shall make application for a permit to the City. The permit application shall be supplemented by any plans, specifications and other information as are deemed necessary by the superintendent. A permit and inspection fee of \$35.00 dollars shall be paid to the City at the time the application is filed.
- 3.5 A permit for a private sewage disposal system shall not become effective until the installation is completed to the satisfaction of the superintendent of the City Health Department. They shall be allowed to inspect the work at any stage of construction, and in any event the applicant for the permit shall notify the City when the work is ready for final inspection and before any underground portions are covered. The inspection shall be made within forty-eight (48) hours of the receipt of notice by the City (Saturdays, Sundays, and holidays excepted).
- 3.6 At such times as a public sewer becomes available to a property served by a private sewage disposal system, as provided in Article 2, a direct connection shall be made to the public sewer in compliance with this Ordinance and any other applicable laws, and similar private sewage disposal facilities shall be abandoned and filled with suitable material.
- 3.7 The Owner shall operate and maintain the private sewage disposal facilities in a sanitary manner at all times, at no expense to the City.
- 3.9 No statement contained in this Article shall be construed to interfere with any additional requirements that may be imposed by the City of Mt. Vernon and the Rockcastle County Health Department.

4. REGULATIONS CONCERNING THE BUILDING OF SEWERS AND CONNECTIONS

- 4.1 No person, firm or corporation shall uncover, make any connections with or opening into, use, alter, or disturb any public sewer or appurtenance thereof without first obtaining a permit from the City. The City will, upon application to the City and payment of any tapping or connection fee, issue a permit to the applicant to tap the City sewer and run a lateral to the property line of any applicant whose sewers are available, and any installations or attachments shall be made by the applicant under the direction and supervision of the City, provided that nothing herein shall be construed as requiring the City to furnish a sewer connection or sewer services to any premises where a City sewer is not available at the time that the application is made. Any permit received is not assignable by the customer.
- 4.2 There shall be two (2) classes of building sewer permits: Class 1 is for all residential customers and commercial customers whose wastewater does not differ significantly from domestic wastewater. Class 2 is for service to establishments producing industrial wastewater which differs significantly from domestic wastewater. Class 2 permits shall be for a

period not to exceed two (2) years. In either case, the Owner or his agency shall make application for a permit to the City. The permit application shall be supplemented by any plans, specifications, or other information considered pertinent in the judgement of the City as necessary before a permit can be issued. Characteristics of typical domestic wastewater shall be established by the City. A permit and inspection fee of \$35.00 dollars shall be required for a commercial building sewer permit and \$100.00 dollars for an industrial building sewer permit shall be paid to the City at the time the application is filed.

4.3 A separate and independent building sewer shall be provided for every building, except where one building stands at the rear of another on an interior lot and no private sewer is available or can be constructed to the rear building through an adjoining alley, court, yard, or driveway, the building sewer from the front building may be extended to the rear building and the whole considered as one building sewer.

4.4 Old building sewer service connections may be used for new buildings only when they are found, on examination and tests by the City or their duly authorized representative, to meet all requirements of this Ordinance.

4.5 Building sewers shall be four inch minimum inside diameter for residential customers. Minimum size for all other customers shall be individually considered. Sewer material shall be Vitrifed Clay Pipe meeting ASTM C-700 or PVC Pipe meeting ASTM 3034, SDR35. Building sewers shall be laid on a 1% pitch and true with tight joints. Minimum grade shall be one-quarter inch per foot for four inch sewers. Invert elevations of property sewer service connections at easement or property line shall be equal to or higher than crown of collector sewer at point of connection. Connection shall not be made, nor shall trench be backfilled before an inspection of the work has been made and an approval certificates signed by a duly authorized representative of the City. Such inspections shall be made within 48 hours of the receipt of notice by the City (Saturdays, Sundays, and holidays excepted).

4.6 The building sewer shall be connected into the public sewer at the main sewer line or curb line, where branch sewers enter from the main sewer to either the curb line or property line, or to the service branch on the public sewer where such public sewer exists within an easement on private property.

4.7 No person shall make connection of roof drains, exterior foundation drains, areaway drains, or other sources of surface water runoff or groundwater to a building sewer or building drain which in turn is connected directly or indirectly to a public sanitary sewer.

4.8 All excavations for building sewer installation that extend adjacent to public right-of-way shall be adequately guarded by the Owner with barricades and lights so as to protect the public from hazard. Streets, sidewalks, parkways, and other public property distributed in the course of the work shall be restored in a manner satisfactory to the City.

4.9 All architects, contractors, builders, or other persons, before commencing the erection of any building or other improvement capable of emitting liquid wastes or sewage, on any lot or parcel of land abutting on a street, alley or easement in which there is installed and maintained any such sewage collection line, or on any lot or parcel of land through which there may be hereafter installed a sewage collection line, or to which a sewage collection line is made available, shall before erecting or installing such building or improvement, exhibit to the City, or to such official as the City may designate, satisfactory evidence that a means has been provided or will be provided for connecting the sanitary sewage drain pipes from such building or other improvement with such sewer collection line.

4.10 In the event that a building or premises discharging sewage, water, or other wastes into the municipal sewer facilities uses water supplied on other lines or curb line, where branch sewers enter from the main sewer in such case the owner or occupant may be required to cause a water meter or other measuring device acceptable to the City to be installed.

4.11 In the event any building or premises uses water in excess of 10,000 gallons per month as shown by the water meter readings for two consecutive months and it can be shown that a substantial portion of the water as so measured does not and cannot enter the municipal sewer facilities, then the City may determine, in such manner as may be found practicable, the amount of water entering the sewers, in which event the sewer rate or charge shall be based thereon, or the City may require or cause installation of additional meters or measuring devices to determine the quantity of water or sewage actually entering the municipal sewer facilities, in which case the sewer rate or charge shall be based thereon.

5. REGULATIONS RELATING TO RATES OF DISCHARGE AND CHARACTER OF WATERS AND WASTES ADMISSIBLE TO PUBLIC SEWERS

5.1 No stormwater drain shall be or remain connected or be connected with any separate sanitary sewer or made a part of the sewer system of the City, nor shall any stormwater surface water, groundwater, roof runoff, or subsurface drainage be discharged or otherwise introduced into any such separate sanitary sewer.

Stormwater and all other unpolluted drainage shall be discharged to such sewers as specifically designated as combined sewers or storm drains, or to a natural outlet approved by the City. Uncontaminated industrial cooling water or unpolluted process water may be discharged, on approval of the City and the Kentucky Natural Resources and Environmental Protection Cabinet on its successor, to a storm drain, combined sewer, or natural outlet.

5.2 Disposal into the sewer system of any pollutant by any person is unlawful except when such disposal is in compliance with federal standards promulgated pursuant to the Federal Water Pollution Control Act Amendments of 1972 (FWPCA) and any subsequent amendments, or any more stringent state and local standards.

5.3 Except as hereinafter provided, no person shall discharge or cause to be discharged any of the following designed wastes or wastes to any public sewer:

- (a) Any gasoline, benzene, naphtha, fuel oil, or other flammable or explosive liquid, solid or gas.
- (b) Any waters or wastes containing toxic or poisonous solids, liquids, or gases in sufficient quantity, either singly or by interaction with other wastes, to injure or interfere with any wastewater treatment process, constitute a hazard to humans or animals, create a public nuisance, or create any hazard in the receiving waters of the wastewater treatment plant.
- (c) Any waters or wastes having a pH lower than 5.5, or higher than 9.0, or having any other corrosive propensity capable of causing damage or hazard to structures, equipment, and personnel of the sewerage system.
- (d) Solid or viscous substances in quantities of or such size capable of causing obstruction to the flow in sewers, or other interference with the proper operation of the sewerage system such as, but not limited to: ground paper products, ashes, bones, cinders, sand, mud, straw, sawdust, metal glass, bags, feathers, plastic, wood, plastic, wood, ground garbage, whole blood, paunch manure, hair and fleshings, entrails and paper containers.
- (e) Any liquid or vapor having a temperature higher than one hundred (100) degrees Fahrenheit or which causes the temperature of the receiving waters "influent" to exceed one hundred (100) degrees Fahrenheit.
- (f) Any water or waste containing wax, grease, or other oils/mineral origin, whether emulsified or not, in excess of one hundred (100) mg/l or containing substances which may solidify or become viscous at temperatures between thirty-two (32) and one hundred fifty (150) degrees Fahrenheit.