

CLASSIFIED ADS

SURE TO GET RESULTS

F812 The Mt. Vernon Signal Thursday, April 30, 1987

CLASSIFIED RATES

Local Rates - 10¢ per word, minimum 2¢
 Card of Thanks - 5¢ per word, minimum 2¢
 In Memoriam - 5¢ per word, minimum 2¢
 Display Classifieds, 42¢ per inch, minimum 4¢
CLASSIFIEDS PAID IN ADVANCE
 Deadline for Classifieds is Monday at 4 p.m.

FOR SALE

FOR SALE: Good building lots near Mt. Vernon Elementary School. Contact Jack or Judy Lawless. 256-4796. 28x17

FOR SALE: 22 acres, more or less, in Pine Hill area. For more information, call 256-9465 after 3:30 p.m. 12x17

FOR SALE: 3 bedroom, 1 1/2 bath, 65x12 mobile home, all underpinning, meter box, pole, porch goes. Take over payments. Call 256-3139 after 3:30. 15x17

FOR SALE: House and lot in Willalla section. Call 256-2628 or 256-4690. 26x3p

FOR SALE: 4 bedroom house, 5 acres, small hill barn. 1/2 mile from I-75 interchange, 1 mile from Mt. Vernon. Tobacco base, pond. Call 256-5615. 26x2

FOR SALE: Log homes of any design, commercial or residential. From the No. 1 log home com-

pany in the world. Established in Ky. in 1978. Call 256-5523. 21x17

Clayton Homes of London has a large selection of used and repossessed homes starting as low as \$5500. Come see and save the Clayton way. 80 & I-75. 878-7056. 27x1

New Introducing - 1987 24 x 64 sectional home, 3 bedroom, 2 bath with vinyl siding, shingle roof, step-up kitchen, Roman tub and all the goodies. Come see and save the Clayton way. Clayton Homes of London, 80 & I-75, London, Ky. 878-7056. 27x1

FOR SALE: Beautiful new 14' wide, 2 bedroom. Delivered and set-up, blocked and leveled. Central air installed. Only \$10,900. Clayton Homes of London only I-75 & 80. London, Ky. 878-7056. 27x1

NO DOWN PAYMENT: A deed is all you need to buy any new or used home at Clayton Homes of London, Ky. only! 80&I-75, London, Ky. 878-7056. 27x1

FARM FOR SALE: This farm has 58 acres, approximately 37 acres of tillable land with balance in woods. Has newly built pond with new fence on most of farm. Has 411 lbs. of tobacco for 1987. Located 3/4 mile from Highway 150 and Sowerd Nursing Home off Chestnut Ridge Road. Priced to sell at only \$340, per acre. For further information, Ph. 758-8003 (nights only). 23x5

FOR SALE: House and lot in Willalla section. Call 256-2628. 25x4p

HOME FOR SALE: Lawrence Lane, across from Jack's Hardware. Two bedrooms, bath, large living room, modern kitchen with utility room, carpet, carport, large partially-fenced lot. Move-in condition. Refrigerator, stove, dishwasher, draperies, stain. Dead-end street. Walk to town. \$34,500. Danny and Debbie Reynolds. 256-4792. 26x1p

FARM FOR SALE: 105 acres, good house, barns and out-buildings. Owner retiring. Call collect after 5 p.m. 16061 287-7974. 27x3p

FOR SALE: 120 acres land near Blue Springs in Rockcastle Co. Young growth of pine, poplar and oak timber. Some coal. Call 606-758-8581. Estimated growth of timber is \$1,000/year. 24x17

FOR SALE: Need a good home? 3 bedrooms with living room, kitchen, bathroom, nice big yard, good big garden, shade trees, outbuildings, city water and sewer. On Fairground Hill. Call 256-4592 or 256-4846. 27x4p

Miscellaneous

FOR SALE: Baldwin console organ. For more information, call 256-5068. 14x17

DEE HOPKINS CONSTRUCTION

The Total House Doctor Special!!
 50% Discount on Seamless gutters, Downspouts & Shutters on Re-Roof or Siding Work.

Remodeling work of all kinds

- *Room Additions
- *Baths & Kitchens
- *Garages
- *Masonry Work
- *Siding Aluminum, Vinyl (colors available)
- *Storm Windows & Doors
- *Downspouts & Gutters

LETTING GUARANTEE ON VINYL SIDING
 Attention:
 Senior Citizens & Churches
 10% Discount on all work Year Around
 Try our prices before buying for free estimates, call
 Dee at 606-758-9261
 Route 1, Box 221, Broadhead, Ky.
 20 YEARS EXPERIENCE

GRAY Construction Co.

Backhoe Service
 Septic Tanks Installed & Repaired
 Excavating for Water & Sewer Lines
 Top Soil & Fill Dirt
 Dump Truck Service
 Junior gray, OWNER
 [Permit 202-3]
 Mt. Vernon, Ky.
 ph. 256-4301

ROBO

UNDER NEW MANAGEMENT
 JUNIOR GRAY
 Get your car professionally hand waxed and cleaned - inside and out while you work. Pick-up and delivery.

Call 256-4301

PIANOS: Responsible party to take over payments on repossessed pianos. May be seen locally. White Pianos, 816 S. Main St., London, Ky. 40741. 21x8

Bob's Wholesale Tires, Remington All-Season Radials. All 13" Radials, \$29.95. All 14" Radials, \$35.95. All 15" Radials, \$39.95. Across from P.O. on Chestnut St., Berea. 986-2448 - 986-3741. 14x17

FOR SALE: 15 hand sorrel mules and horse-drawn wagon. Ray Phibbs at Boone Trail Diner or call 256-5615. 26x2

FOR SALE: Gray pin-striped suit and navy blue pin-striped suit, 39 long. 845 each. Call 256-4204.

FOR SALE: Practically new 36" tiller and hitch for lawnmower tractor. Call 256-2187. 27x1p

FOR SALE: 3 pin-ball machines. All in good working order. \$1,000 for all. If interested, call 256-9710.

POLE BUILDINGS: 24'x30'x8 completely braced, 11'12'x8'x8 slider and 11' entrance door included. \$2,929. Other sizes available. Blitz Builders, Inc. 1-800-428-4009. 23x5p

Planning to Build or Remodel? You might save money and get a



LOOK
 At these
 Spring Values

14' WIDES FROM \$9.995
 LESS THAN \$15 MO

\$13.995 ^{LESS THAN \$181 MO}
 14x70 T-10 or three bedrooms

\$18.995 ^{LESS THAN \$202 MO}

\$24.995 ^{LESS THAN \$285 MO}
 26x32 Vinyl siding shingle roof cathedral ceiling total electric plus more

\$29.995 ^{LESS THAN \$318 MO}
 26x40 Cathedral ceiling ceiling fan super insulation plywood floors plus more

Dare You!!!
 Compare our values
 Mon-Sat 9-6, Sun 1-4

the affordable housing mart

RICHMOND 1833 E Irvine Rd
 806-624-1962

NO OF RICHMOND 1-75 Exit 97
 806-624-0200

LONDON 1-75 & US 80
 806-878-2013

Rockcastle Satellite Sales & Service

Complete satellite systems installed. Service, and update existing systems.

CHARLES MILLER
 256-5322

Septic Tanks

Parking Blocks-6' JACK'S Concrete Tanks
 Ph. 256-4363
 256-2580 after 5 p.m.

SEPTIC TANKS Sales and Service
 799 Gal. - 1,050 Gal.
 Distribution Boxes
 All 1,000 Gal. Water Distribution Tanks

better quality job with Lewis Building and Remodeling. Call today, locally 758-8885 or in An-nville, Ky. 384-5613. 21x17

FOR SALE: 21 cu. ft. chest-type freezer, like new. \$250. Call 256-5382. 27x2

FOR SALE: Yearling and 2-year-old Angus bulls. Yearlings weigh from 500 to 1100 lbs. Easy callers with high maternal value. Keasley Angus, Nancy, Ky. Call 636-6200 or 636-6396. 23x8

Hi-Tech Computerized 4 wheel alignment for today's modern cars. Bob's Wholesale Tires across from Post Office in Berea. 986-2448 - 986-3741. 21x17

FOR SALE: Complete set of Towncraft 5 ply stainless steel waterless cookware, never been used. Sells for \$1,200 retail, ask \$600. Also, wood bed with springs and mattress, \$35. Call 256-3981. 27x3

FOR SALE: Beautiful peach prod dress, size 3. Purchased last year at Bridal World. Original price, \$180. Worn once, asking \$80. Call 256-4252 Friday only. 27x1p

DECORATOR CAKES
 Will Bake Any Kind of Cake For You
 Margaret Owens
 256-5533

Don's Repairs
 256-3139

JIM'S BODY SHOP USED CARS
 U.S. 25 South Mt. Vernon
24 HOUR WRECKER SERVICE
 Phone 256-5510
 After 5 p.m. Ph. 256-5539
 Ins. - Finance - Eat, Welcome

William Kirby
 *Backhoe Services
 *Dump Truck Hauling
 *Fill Dirt
Call 256-5660
 2x17

Orkin Extermination Co.
 A Division of Rollins, Inc.
 Has opening for full-time sales inspectors.

Salary plus auto allowance during 30 day training period with guaranteed draw plus auto allowance afterwards. Only those seeking a career position with the nation's No. 1 leader in pest and termite control need apply.

Applications and interviews will be accepted Monday and Tuesday from 9 a.m. to 5 p.m. at our Somerset office at 129 S. Main Street.

R & J PRINTING
 "Professional Printing You Can Afford"
Call 758-8095
 Owners: Rick and Joy Reynolds
 SPECIALIZING IN:

- *Stationery
- *Letterheads
- *Business Cards
- *Envelopes
- *Flyers
- *Brochures
- *Booklets
- *Programs
- *Advertisements
- *Office Forms
- *Statements

REAL ESTATE FOR SALE
 OVER 4 ACRES of commercial property near Mt. Vernon on 461.
 OVER 18 ACRES with privacy, no zoning, available are city water, electric, mail route, also a big spring. Call for appointment.
BUY A HOUSE with a rental unit on premises to help make payments.
HANDYMAN SPECIAL on 421 at Morrill for \$8,500.
MAKE OFFER Large country home on over 40 acres, 2 baths, city water, private phone, private drive, two ponds, storm shelter, fruit trees, pasture land and lots of timber. Beautiful view.

DOGWOOD CIRCLE in Berea. A beautiful 3 BR, 2B, central heat and air, large family room with fireplace. Fireplace has good insert. Over 5 1/2 acres woodland. Mid 60's. Very prestigious location.
OVER TWO ACRES with 5BR, 2 Bath home. Two-story brick, city water, private phone, good garden space, approx. 4 miles from Roundstone School. Low 40's.
MORRILL - Bath in, ready to be connected. City water available. Approx. 1000 sq. ft., lot size 80 x 200, coal or wood heat. Madison County, 2BR, kitchen, living room, \$20,000.
AT MORRILL Approximately 60 acres, 36x48 barn, five ponds, approx. 2800 tobacco base, fruit trees, 2500 tobacco sticks, practically all pasture land with fence for cattle, good grass. A foundation for house started. Small 2 room house, bedroom and kitchen, for tenant. Reduced to upper 40's.

MANSSION near a big lake in Madison County. Garages for 4 cars, 3 large tanks, Backhoe, stone, over 2 acres, panoramic view, many amenities. Over 100 thousand.
MADISON COUNTY: Approx. 9 miles from Berea; New brick home, 2 story, central heat, nice lot, 2 baths, lower floor not finished. Reduced to upper 40's. Neighbor to Windswept.
NICE BUILDING LOT near Bobtown Road. Over 2 acres, Berea city water.
24 WOODED ACRES near Conway. Make offer.
A LOT ON LAKE LINVILLE.
BEAUTY IN THE WOODS. A beautiful setting, over twenty acres to roam over. Just come and look. On Conway Brudthardt Road.
OVER 22 ACRES with 2 bars, hay shed, skip building, tobacco base, 4 BR brick house. House needs some repair. Mid 40's.

Don Foster & Associates
 886-6401 256-2657

RANDALL DURHAM & SON GREENHOUSE
 NOW OPEN
 1 mi. south of Mt. Vernon on Chestnut Ridge Rd. across from Doris Durham Income Tax Service.
256-4135
 We have a big variety of bedding plants, dirt, peat moss and potting soil. We also have some shrubs and garden plants.

RICHMOND DRIVE IN
 4 Miles South on U.S. 25 622-1718
 Fri. - Sat. - Sun. Adm. \$2.50 Kids FREE

RUTHLESS PEOPLE
 DEVITO REINHOLD SLATER MIDLER AND
OUTRAGEOUS FORTUNE
 Coming May 8 - "Hoosiers"

Poplar Grove Flower and Craft Shop
 NOW OPEN
 Silk and dried flowers for all occasions. Large assortment of Memorial flowers. Live flowers after May 1st
 Located in basement of Jack Goff's home, 1 mile from Willalla Groc. off Hwy. 70.
 Open Daily Call anytime
 Call 758-8420 24x7p

T. Daugherty Construction
 General Hauling
 *Top Soil *Fill Dirt
 *Creek Rock *White Rock
Dozer Work
 *Water Lines *Basements Dug
 General Construction Work
Ph. 256-5432
 14x17

TV'S Quasar VCR'S
ZENITH RCA
 T.V., VCR, Satellite Sales and Factory Trained Authorized Service
25" REMOTE
 As Low As \$499.95 With Trade
25" CONSOLE
 As Low As \$399.95 With Trade
 Lex Antennas As Low As \$15
 Large Stock of Used TV's at Low Prices
Eaton Electronics
 Spring Street - Mt. Vernon (Behind the Bank)
256-4314
 Factory Authorized Sales and Service

Miscellaneous For Sale

FOR SALE: Farm-All Super A Tractor w/cutaway, front and back. Also with side dresser attachment. Ph. 758-8128. 27x1

FOR SALE: Carper too, fiberglass, six 10 size pickup (white). Call Gary W. Mink, 256-5105. Price \$190. 27x1p

FOR SALE: Grey pin-striped suit, boys size 8. Call 256-4074. 27x1

FOR SALE: Lawnmower parts. See Earl Adams in Brodhead or call 758-8778. 27x2p

Motor Vehicles

FOR SALE: 1983 Ford Custom Van, low 40,000 miles, 1 owner, except for 6 weeks. Call 256-4134. 26x2p

FOR SALE: 1981 Conversion van, good condition. For more information, call 256-9869. 26x1p

FOR SALE: 78 Yamaha 500 TT motorcycle converted for strut with almost complete parts bike. Excellent cond., over \$1,200 invested. \$1,000. Greg, 453-3446.

FOR SALE: 1977 Chevrolet truck, 4 wheel drive, 1/2 ton, 62,000. Also 1967 Pontiac, Chieftain, V8 automatic, PS/PB, good cond., \$1,800. 78,000 actual miles. Call 256-4484 after 9 p.m. 27x1p

FOR SALE: 1979 Ford LTD, 4 dr., \$1,200. Also 1976 Ford Granada, 4 dr., \$700. Call 256-3981. 27x3

FOR SALE: 1979 Ford Mustang, locally owned, AM/FM, 4 spd., 4 cyl., new tires, \$1,150. Call 256-5523 or 256-5925. 21x1p

FOR SALE: 1977 Grand Prix, 1400. For more information, call 453-4035. 27x1p

For Rent
Apartment For Rent in Brodhead: This apartment is 2 bedrooms, 1 bath, kitchen/dining area and living room. Large and spacious. We furnish eat, water and sewer. Washer and dryer hook-up. Ph. 758-8003 nights only. 26x1p

FOR RENT: Business space for rent on Main Street in Brodhead. Approx. 1,700 sq. ft. Ph. 758-8003 nights only. 23x1p

FOR RENT: Apartments and mobile homes in Brodhead, Stanford, Lanesville and Richmond. Also, mobile home lots in Brodhead. For Brodhead, Stanford, Lancaster, Ph. 256-2812. For Richmond, Ph. 634-1888. Speaks Spanish. Rental Agency, Richmond, Ky. 40476. 61x1p

FOR RENT: Furnished apartments, \$250 per month, includes water, electric, heat and cable TV. Also hot office building, good for small business. Call 256-2444. 14x1p

FOR RENT: Business space for rent on Main Street in Brodhead. Approx. 1,700 sq. ft. Ph. 758-8003 nights only. 23x5

FOR RENT: 3 bedroom brick, 1 mile out of Brodhead on US 150, washer/dryer hook-up, stove, refrigerator, gas heat. \$250 per month. Call 758-8578 or 513-223-0638. 25x1p

FOR RENT: Apartment, \$160 per month. 256-5041 or 337-2058.

FOR RENT: Mobile home, 2 bedroom, 1 1/2 bath, large built-in living room, large eat-in kitchen, wood burning stove. In country near Brodhead. Call 758-8522.

Registered nurse, full-time position, 2-11 shift. Positions may be filled immediately. Contact Rockcastle Hosp. & Respiratory Care Center, Div. of Nursing, Mt. Vernon, Ky. 40456. Ph. 256-2195. 27x2

WANT TO take care of one senior citizen, female, \$300 month. P.O. Box 1001, Mt. Vernon, Ky. 27x1p

WANTED TO DO: Carpenter work, painting, concrete. No job too small. Reasonable rates. Call Tex Amys, 256-4477. 27x5p

Yard Sales

YARD SALE: 3 families. Fri. & Sat., 8 to 5, corner of Fairground Hill and Old Brodhead Rd. lots of blue jeans. 27x1

YARD SALE: Vicki Scott and Patsy Morgan at the home of Vicki Scott on Hwy. 150. Adult children and teen clothing and misc. items. Sat., May 2, 9 to 4. Rain or shine. 27x1

YARD SALE: John Singleton's, 25 north, Renfro. Look for signs. Fri. & Sat., May 1 and 2. 27x1p

YARD SALE: 4 families at the home of bbb Brown on Hwy. 461 about 1/2 mile past Adams Vet. Clinic. Lots of clothes, all sizes, large size ladies clothing, white, nites, bedspreads, curtains, kids clothing, toys. Fri. & Sat., rain or shine. 27x1

YARD SALE: Fri., May 1, 4 families. Lots of baby clothes at the home of Bessie Hickley in Orlando. 27x1p

YARD SALE: Sat., May 2, corner of Maple & Wallin St. in Brodhead. Lillian, Rick and Charlotte Collett. 27x1

YARD SALE: 3 families, lots of clothing, all sizes. Some furniture and antiques and glassware at Job Sweeney's on Langdon St. Thurs., Fri. & Sat. 27x1

GARAGE SALE: Home of Mrs. Zedie McClure. Fri. only, May 1, 9 to 5. All size clothes, 25¢ each. A lot of old jewelry, dolls, baby car seat, walker, baby bed and mattress and a lot of misc. items. 27x1

YARD SALE: At Hammi's Super Service on Hwy. 150. Fri. & Sat., 10 to 4 families. Baby clothes and items, men, ladies, boys and girls.

YARD SALE: Fri. and Sat., 9 to 1 at the home of George Mason, Jr. (brick house in front of Brush Creek Holiness Church). Clothes and shoes. 27x1

YARD SALE: Mrs. Millard Rowe and Penny Rowe, W. Main. Fri. only, 9 to 7 Lots of clothes, all kinds and sizes. 47x1

STREET SALE: Tyne St. in Brodhead. House to house, Fri. & Sat., May 1 and 2, 9 to 4. 27x1p

3 Family Yard Sale: At Sharon Childers on Hwy. 150, 1 mile west of Brodhead. Brick house. Sat., May 2, 9 to 7. 27x1p

YARD SALE: Sat., May 2 at Brodhead, next to Fairgrounds, from 9 to 4. Everything cheap.

HOME FOR SALE (By Owner)

Are you planning on moving in to town? We have a beautifully landscaped home for sale. Large living room with bay window, dining in kitchen with fireplace, 3 bedrooms, hardwood floors, wash carpeting, two laundry room with cabinets and finished full basement with fireplace. Brick patio off basement. Situated on 100-249 ft. lot on Maple Drive in Mt. Vernon. Contact King Development, 256-5402. Shown by appointment only.

MONEY
Did 1987 find you in the Financial Bind?
B & G can help!
B & G makes loans, pawnloans on anything of value!
Let B & G Help You Through Your Money Problems!
B & G Sportsman Shop
Old 461 Highway
Mt. Vernon, Kentucky 40456
(606) 256-3712

For all your Appliance Repairs
John's Appliance
Main St. Mt. Vernon
256-5884

State Auto offers something special

It's the Medalist Auto Program for adults with safe driving records. Featuring a broad package of coverages... competitive rates... no surcharge for the first accident.

Singleton & Assoc
Donnie Singleton
Ph. 256-2611

State Auto Insurance
SPECIAL INSURANCE PRODUCTS FOR SPECIAL PEOPLE

Berea Cleaners
DRAPERY SPECIAL
55¢ per pleat with drap fold
100% off all
Dry Cleaning orders of \$10 or more.
150% off all
Dry Cleaning Orders of \$20 or more.
706 Short St. Berea, Ky.
Behind Boone Square

Wanted

WATER HAULING: Contact Carl Miller at 256-4504. 24x1p

WANTED TO DO: Carpenter work, painting, concrete. No job too small. Reasonable rates. Call Ted Amys, 256-4477. 25x6p

HELP WANTED: Registered nurse, full time position, 11-7. Respiratory Care Center.

Notice
The Livingston Homecoming Committee is planning an auction to raise money to pay for Homecoming '87. If you would like to help by donating items to be auctioned, please contact **Faye Baker. 453-2361 or 453-9111** 26x3

SEE US FIRST FOR ALL YOUR MOWING EQUIPMENT NEEDS



Whether you have big mowing jobs in wide open spaces, tough cutting jobs in tight spots, or mowing jobs that demand a neat, finished look, we have the top quality John Deere equipment you need. Tractors, reel mowers and law behind machines. Material collection systems for fast pickup of leaves and clippings.

MADISON TRACTOR, INC.
JOHN DEERE SALES & SERVICE
2099 Berea Rd. 606-624-1300 Richmond, Ky.

REAL ESTATE FOR SALE

1. 181 Acre Brindle Ridge Farm with 3 barns, remodeled home 2 baths, tobacco base of 3,300 lbs., creek and springs near 76. Call agent Benton Stokes at 256-2598 for more information. \$161,500.
2. 300 Acre Farm known as "Luna". Most Mullica Farm near Fairview. Christian Church. Old log barn, gravel street timber. Crooked Creek on property. Reasonably priced at \$54,900.
3. 3.973 Surveyed Acres on Maple Grove Road among Flat Rock Baptist Church. Has 590 feet on backlot; city water available. Priced and right at \$5,500.
4. Two Four Room Homes and Strip of Land between 16th R.R. and old US 25 at Bur. \$13,500.
5. Warehouse with 440 volt electric box, driveway, center with wood floor both sides. Cheap at \$19,000.
6. Seven Acres between Rockcastle River and Beech Grove Road near 175 open space. Only \$4,500.
7. Four Acres partly cleared tract and grass under (overpass). Good camp sites on both tracts. Only \$3,900 for the tract.
8. Two 5 Acre Tracts or Sale \$1100 at \$400 per acre.
9. Mobile Home **SOLD** - For sale cheap and refrigerator. Priced cheap if you move it.

For a more detailed description on any property see the below or write P.O. Box 128.
Benton Stokes Mt. Vernon, Ky. (606) 256-2203
Floyd Owens (606) 256-2203 [after 4 p.m.]

VALLEY VIEW APARTMENTS
Rt. 5, Mt. Vernon
is now accepting applications for 2 and 3 bedroom apartments. These are Section 8 government subsidized apartments and rent is based upon 30% of gross income. For further information,
Call 256-5912

Are You In Need Of A:
ELECTRICIAN, CARPENTER,
PLUMBER or ROOFER?
Then Give Me A Call—
JUNIOR OVERBAY — 256-9512
Reasonable Rates Reasonable Rates

Got Termites? Got Roaches?
Madison Termite & Pest Control
For VA & FHA Inspections, Call Paul Burton
256 2318 Mt. Vernon Day or Night
WATER BUGS, ROACHES & SILVER FISH

Dwayne's Cars & Trucks
U.S. 25 North Berea, Ky.
Open Sunday 1 to 5 p.m.

86 Olds Cutlass Supreme 2 Dr. V6 White Auto AC. Tilt. Cruise Sharp!	7,995
86 Chev Cavalier 2 Dr. HB Blue Extra Nice	6,995
85 Chev Celebrity V6 Auto 4 Dr. AC Dk. Blue, Loaded, Low Miles	6,995
85 Olds Cutlass Ciera LS V6 4 Dr. Silver	3,995
85 Chevette 2 Dr. Low Miles	3,995
84 Pontiac Bonneville 4 Dr. Auto AC, Low Miles	2,495
84 Buick Regal 2 Dr. Sharp!	3,995
84 Buick Century Limited 4 Dr. 41 vti Loaded, Blue	5,995
83 Honda Prelude 2 Dr. Black Nice!	
83 Toyota GTS 4 cyl. 2 dr. Loaded!	
83 Toyota Celica GTS Loaded Gray Black Sun Roof, Sharp!	
83 Chev. Camaro V8 Auto Gray Extra Nice!	
83 Ford T-Bird, V6, Loaded, Dowe Gray, Nice!	
82 Chev. Camaro Auto AC, 42,000 miles, 5,995	
82 Buick LeSabre 4 Dr. Auto AC	3,995
82 Chevette 2 Dr. Auto AC	2,495
82 Ford EXP. 2 Dr. White Auto AC	1,995
82 Chev. Camaro Z28 Loaded 1 Topps Black	
82 Pont. Trans Am. T Topps Auto AC	6,995
82 Chev. Camaro Auto AC	5,995
81 T-Bird Auto AC	5,995
81 T-Bird Auto AC, Extra Nice	3,995

WE RENT CARS!! \$18.95/Day & Miles
TRUCKS, 4x4 & VANS

84 Dodge P.U. auto, low miles!	
83 Chev. Window Van, 12 pass. AC, only 36,000 miles	
83 Ford 1/2 Ton, 4x4, nice	
83 AMC Jeep Renegade Blue White 4 spd only 39,000 miles "Wildcat Special"	

SPECIALS

81 Chev. Citation, 4 dr	1,995
80 Honda "Gold Wing" 1100, full dressed, sharp!	1,695
78 Chev. Camaro	1,695
76 Eldorado, 2 Dr.	895
76 Buick LeSabre	495
73 Chev. Suburban, 8 psgr., Auto AC	795
73 Dodge Window Van	1,695
84 9 Ft. Camper	1,295

Up to 24 mos., 24,000 miles (80 & up!!) 10.9 APR FINANCING!!
See Dwayne or Ernest Sowder for a quality vehicle at a fair price.
986-8489

B&M CONSTRUCTION CO.
Backhoe and Dozer Service
Septic Tanks Installed and Repaired
Excavating for Water & Sewer Line
Top Soil & Fill Dirt
Dump Truck Service
Certified Installer - Permit No. 202 6
Raymond Ballinger Douglas Miller
15x1p 256-4986

ELECTROLUX VACUUM CLEANERS
For Sales & Service
Call
Curtis Bradley
Ph. 758-8584
Brodhead, Ky.

HENSLEY'S USED CARS
Salt Peter Cave Road
Hwy. 1004 Rt. 2
Orlando, Ky. 256-4777

Operations and hospital rooms cost more than you think...
See me for hospital-surgical insurance.

Call: **Bill Bailey**
Church St., Mt. Vernon
256-2119
Personal Health Insurance
Quality Service

Yard Sales

YARD SALE: Gigantic 4 family, Fri. & Sat., 9 to 7:30 street bike, heaters, stereo, washer & dryer, Home Interiors, dishes, quilts, etc. at the home of Buddy and JoAnn Smith, 4 miles out of Brodhead on 150. Last stone house on lot #4. 27x1p

Don't Drive to Georgetown for a Good Bargain. Plan to attend the yard and craft sale at Hyster Co. parking lot, sponsored by the Hyster Employees Activities Committee. Musical entertainment. Sat., May 9, 8 a.m. to 4 p.m. 27x2

YARD SALE: 2 family Sat., May 2, 9 to 4. Bethuram St. Home of Nadine Creech. Cancelled in case of rain. 27x1

YARD SALE: Fri. & Sat., home of James T. Taylor, 1 mile north of Renoir Valley, across from Mc-New Monuments. Clothes, ladies 10 to 12, girls 5, infants, maternity, glassware-green, and milk, furniture, etc. 27x1p

YARD SALE: 3 families in McGuire Subdv., Sat., May 2, 9 to 7 Boys clothes & reg., high chair, some Home Interiors, lots of everything. 27x1

YARD SALE: Fri. 9 to 5, Sat. 9 to 12 Vicky Farthing, Center St. behind First Christian Church. Girls' jeans, shorts, dresses, tops, sizes 5, 6 and 7. Women and men's clothing. Shoes, toys other misc. items. 27x1p

GARAGE SALE: Saturday, May 2 home of Charlene Eaton, Barnett Subdivision, 8:30 - 3:00. Children's clothes, all sizes, roller skates, long prom dress-turquoise-size 9, worn only once, blue braided rug - 11 1/2 x 13 1/2, new Dexter penny loafers. Many other items. Rain or shine. 27x1p

YARD SALE: 2 family at home of Don Jones. Fri., May 1. After turning right at Rockcastle Co. Library, 1st house in second row of houses on left. Brown brick w/brown trim. Clothing, books, mirrors, curtains, twin bed spreads, electronic stove, snow tires (good cond.), 3 formal-worn on-cesses 3-7. Great for graduations. 27x1p

then Rockcastle Water office. Signs will be posted. Furniture, clothing, hand-tools, etc. 27x1p

GARAGE SALE: 3 families at the garage of Maude Mullins in Livingston, below the Livingston Manor ads. Fri. and Sat., may 1 and 2 from 9 to 7 Little bit of everything. Cancelled in case of rain. 27x1p

Professional Services

Wrestling Machine Quilting: Wreathes and Evelyn Mullins. We also do binding. Fast service. Quilts for sale. For information, call 256-5068 or 256-5977. 9x4p

Grave Markers & Monuments: In stock at all times. McCoy Monument Sales, U.S. 25, 4 miles north of Mt. Vernon, Ph. 256-2232. nft

WANTED: Dozer work, Ponds, Yards, etc. See Raymond Bullock on Negro Creek or call 256-4454. 18xmf

Ray Cromer, Bulldozer Work: Brodhead, Ky. 758-8977 after 5 p.m. 2xmf

Thomson Scrap Yard: Now buying aluminum cans, copper, radiators, sheet aluminum, cast aluminum, scrap metal and junk cars. Also, selling rebuilt batteries, starters and alternators. Call 256-2381 for prices. 45xmf

CARPET KLEEN! The best in steam carpet cleaning. Free estimates. Call Loyd Graham, 256-5536. nft

Hamm's Well Drilling: Call 256-2024. nft

NOTICES

Campbellsville (McMehani) Cherry Furniture, over 300 yr. Flowers, Teresa's Antiques and Art Gallery, Prospect St. on Hwy. 21 East, Berea, Ky. 986-9147 5xmf

Become A Hairdresser: Enroll now for spring and summer classes starting April 9, May 7 and July 9, 1987 Eastern School of Hair Design, 112 South Second Street, Richmond, Kentucky 40475. Phone 622-5472. Government grants available. 21x15

MORE 6666
For white oak logs and stave bolts. Head to Independent Stave Company, Eubank, Ky. 606-379-2311. 21x13

For Land Sales, Linell Mike's Lime Service. We guarantee lowest rates around. Owned and operated by Michael Joe McCrone and Sam Mullins. Phone day or night 256-5988 or 256-5977. Formerly owned by the late R. Ramsey. 23x4.

NOTICE is hereby given that Benton Bullock has filed a final settlement of his accounts as Administrator of the estate of Ada Lena Bullock, deceased. A hearing on said settlement will be held on April 27, 1987. Any exceptions to said settlement must be filed before said date. 25x2

Notice is hereby given that James W. Lambert, P.O. Box 736, Mt. Vernon, Kentucky 40456, has been appointed Executor of the estate of Lydia Howard. Any persons having claims against said estate shall present them, according to law, to the said James W. Lambert or to Lambert, Lambert & Duncan, P.O. Box 736, Mt. Vernon, Ky. 40456 on or before October 14, 1987. 25x3

Lawnmower Repair: Also, for sale, good used riding mowers, push mowers and rototillers. Edgar Bryant, Red Hill Road, Livingston, 453-4213. 25x8

POSTED: No hunting or trespassing on Shannon Heffard's farm at the Cove Branch road. 20xoc

J.L. Used Furniture Store is now open at former Judy's Shoe Store on Hwy. 150. Uniforms, dishes, furniture, used clothing. Open Wednesday through Sunday, 10 to 5. 24xmf

NOTICE: Now taking orders for winter wood. If you would like your wood put in this summer, please call 256-5403. 25x4

NOTICE: Bulldozer work. Contact Guy C. Martin at 256-4244. 23xmf

NOTICE: I will not be responsible for debts made by anyone other than myself. Harold T. Renner. 25x3p

POSTED: No trespassing on property owned by Evelyn Bryant and Geraldine Alsop at Five Hill. 26x7

NOTICE: If you would like to subscribe for the Courier Journal paper, call Marty Mullins, 453-9504. 26x2p

NOTICE: If you need your lawn mowed or house painted, call Marty Mullins and son, 453-9504. All work guaranteed. 26x5p

Notice is hereby given that Meggie Mink, Rt. 1, Box 254, Mt. Vernon, Ky., has been appointed executrix of the estate of Polly Cromer. Any persons having claims against said estate shall present them, according to law, to the said Meggie Mink on or before October 14, 1987. 25x2

Notice is hereby given that on the 15th day of April, 1987, John M. Purcell, the duly appointed, qualified and acting executor of the estate of Mary E. Purcell deceased, filed with the Rockcastle District Court a final settlement. Exceptions thereto shall be filed in writing with the Rockcastle District Court on or before May 4, 1987. 26x2

NOTICE: Will you mow your yard. Reasonable rates. Call 453-4261 or see Steven Still, Livingston, Ky. 27x1p

NOTICE: On Friday, May 15 at 10 a.m., I will sell the following vehicle for storage and repair bill: 1978 Ford Wagon, serial No. 8U763113455 at the home of Raymond Finley on Hwy. 150, Rt. 3, Crab Orchard. 27x3p

NOTICE: I will not be responsible for debts made by anyone other than myself. Charles A. Day, Jr. 27x1p

ATTENTION: Anyone interested in the upkeep of the Livesay Cemetery, send or give donations to Charles Shepherd, Rt. 1, Box 132, Mt. Vernon, Ky. 40456. 27x4p

LEGAL NOTICE

The Cumberland River Mental Health-Mental Retardation Board, Inc. is accepting bids to provide comprehensive insurance coverage to include the following: Professional Liability; Blanket Position Bond; Automobile Bodily Injury Liability; Bodily Injury Liability other than automobile; Automobile Property Damage Liability; Uninsured Motorists; Medical Compensation; Workmen's Compensation; Owners, Landlords and Tenant's Liability; Contents Coverage; Products Liability; Director's and Officer's Liability. Bids will be received in the office of the Executive Director, P.O. Box 568, Corbin, Kentucky 40701. Specifications may be obtained from Charles Craig,

Purchasing Agent. The right is reserved by the Board to accept or reject any or all bids. Bids must be received by July 1, 1987. 27x1

Call Classifieds to 256-2244

Lime Service
Tim H. Wolfe
P.O. Box 78 - White
Call Anytime
256-9407

USED CAR SALE

1984 FORD TEMPO, 4 Dr., Auto.	3,950.
1979 PONTIAC Bonneville, 4 dr., V8, Automatic.	1,480.
1977 PONTIAC BONNEVILLE, 2 Dr., V8, Automatic.	1,450.
1978 OLDS DELTA 98, 4 Dr., V8, Auto.	1,480.
1980 AMC SPIRIT, 4 cyl., 4 speed.	950.
1980 CHEVROLET CAPRICE, 4 Dr., V8, Automatic.	1,850.
1977 CHRYSLER CORDOBA, V8, Automatic.	850.
1977 DODGE ASPEN, V8, Automatic, 2 Dr.	760.
1976 FORD MAVERICK, 4 Dr., 6 Cyl., Stick.	375.
1974 CHEVROLET IMPALA, 4 Dr., V8, Automatic.	375.
1971 PONTIAC BONNEVILLE, 4 Dr., V8, Automatic.	375.
1970 CHEVROLET MONTE CARLO, V8, Automatic.	375.
1977 MAVERICK, 4 Dr., V8, Automatic.	200.
1985 INTERNATIONAL JEEP, V8, Stick.	475.
1977 JEEP, V8, Stick.	1,275.
1974 MERCURY Station Wagon, V8, Automatic.	375.
1976 CHEVROLET Station Wagon, V8, Automatic.	475.
1980 CHRYSLER Station Wagon, V8, Automatic.	975.
1977 DODGE Window, V8, Automatic.	975.
1975 DODGE VAN, V8, Automatic.	875.
1980 CHEVROLET Pick-up, 6 Cylinder, Stick.	2,475.
1977 GMC, V8, Automatic.	1,575.
1976 DODGE, 6 Cyl., Stick, Pick-up.	875.
1973 FORD Pick-up, V8, Automatic.	775.
1973 DODGE MOTOR HOME, V8, Automatic.	775.

HENSLEY'S USED CARS

Rt. 2, Saltpetre Cave Road 256-4777 Orlando

Owens Greenhouse and Farm
(606) 379-6456

Willalla Community BEDDING PLANTS
Cabbage - Broccoli - Cauliflower
Tomatoes, Flowers

SPACES AVAILABLE FOR RENT
\$75 per month
BOONE SQUARE MINI MALL
AND FLEA MARKET
US 25 North, Berea

First Quality Wallcoverings
3.99 Single Roll

*Over 100 Patterns
*Great Selection
*Pretty Styles & Colors
Till May 9th
BOOK ORDERS
30% off
4 Rolls or More thru Apr. 30
W allpaper allpaper
S. Hwy. 27 - Somerset
(806) 679-8191
1-800-432-7052 (Ky)
25x3

CHANNEL CATFISH HYBRID SUNFISH BASS



For Stocking at
Abright's Feed & Supply
Brodhead, Ky.
May 8 10:00-11:00
Call 758-8813
Ken Jacobs - Bowling Green
502.842.2555

NEW 1987

2 Bedrooms, All Electric ONLY

\$9,950⁰⁰

Clayton HOMES INC.

Spring Sale

Kentucky's Largest Dealer

60x24 Doublewide

With 1320 Square Feet Of Living Space

NEW 1987

3 Bedrooms All Electric

\$11,995⁰⁰

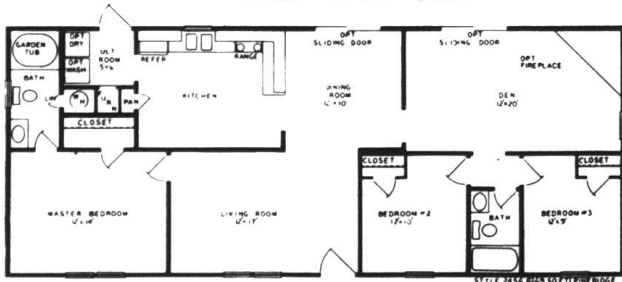

This Home FOR ONLY

\$23,970⁰⁰

[See Our Large Doublewide Selection]

FEATURES: Artic insulation, 3 bedrooms, all electric, 2 full baths, wood siding, shingle roof, gutters and down spouts, 10 large rooms.

Clayton HOMES
"We Build Dreams"

DRIVE A FEW MINUTES AND SAVE A BUNCH OF DOLLARS

Richmond, Kentucky 723 Big Hill Ave. Ph. 622-9444

DOUBLE WIDE SPECIAL INTRODUCTORY OFFER

New Northern Built, 3 bedroom, hardwood siding, shingle roof, cathedral ceilings, garden tub, house type doors and windows, 2x4 walls, 2x6 floors, frost free refrig., linen cabinets, total electric, utility room, carpet throughout. Delivered and set up on your lot. You choose the colors and decor. Regular price \$21,900.00 - NOW

ONLY \$17,900.00 YOU SAVE \$4,000.00

★ FIRST AMERICAN HOMES

155 New Circle Rd., N.E. Lexington, KY 40505 (606) 293-2637
240 Eastern By Pass Richmond, KY 40475 (606) 623-1590
I-64 - Van Meter Exit Winchester, KY 40391 (606) 745-2220

obituaries

Gilbert

Tiffany Leann Gilbert, infant daughter of Walter Lee and Opal Jean King Gilbert of Red Hill, died April 27, 1987 at the Pattie A. Clay Hospital in Richmond.

In addition to her parents, she is survived by her paternal grandparents Mr. and Mrs. Dewey Gilbert of Red Hill and her maternal grandparents Mr. and Mrs. Jack King of Sand Gap. Graveside services were con-

ducted April 28 at the Gilbert Family Cemetery by Bro. Virgil Wynn.

Arrangements were by the Dowell and Martin Funeral Home.

Holland

Mrs. Marie Seaborn Holland, 76, of Mt. Vernon died April 27, 1987 at the Rockcastle County Hospital.

She was born in Rockcastle County August 8, 1910, the

daughter of the late John and Jane Dees Seaborn. She was a retired restaurant operator and a member of the Pleasant Run Baptist Church.

She is survived by a son Harry Lee Holland of Mt. Vernon and a sister Mrs. Laura Bradley of Livingston; a granddaughter and two great-grandchildren.

Services were conducted April 29 at Opwell and Martin Funeral Home by Bro. Billy Medley. Burial was in the Bales Cemetery.

Palbearers were: Billy Robinson, Paul Robinson, Harold Robinson, Scotty Robinson, Larry Welch and Johnny Dale Russell.

Howard

George Howard, 66, of Orlando, died April 27, 1987 at Veterans Administration Hospital in Lexington.

He was born March 2, 1919 in Harlan County, the son of the late Luther and Ida Whited Howard. He was retired from the United States Air Force with the rank of Staff Sergeant. He served in World War II and the Korean War.

He is survived by his wife, Lola Howard of Orlando; a son, Dennis Howard, and a daughter, Shirley Howard, both of Orlando; a brother, Dennis Howard of

The Mt. Vernon Signal Thursday, April 30, 1987 B-15

Ypsilanti, Mich.; two half brothers, Elbert Morgan of Wallace and Herbert Morgan of Dalton, Ga.; a sister Mrs. Addie Ward of Mitchell, Ind.; and a half sister, Mrs. Martha Henaley of Wallace. Services were conducted

April 30 at Dowell and Martin Funeral Home by Sister Errol Cromer. Burial was in Elwood Cemetery.

Members of the military served as pallbearers.

Graduating Class of LHS - 1967

Classmates interested in a 20-year reunion, please write:
Box 652 - Mt. Vernon, Ky. 40456

27x1p

Cummins

Samuel M. Cummins, 83, of Smyrna, Ga., and formerly of Rockcastle County, died April 22, 1987 at his home.

He was born on October 13, 1903 the son of the late James H. and Summers Mullins Cummins.

Survivors are two sons, Bill Cummins of Smyrna and Orville Cummins of Marietta, Ga., six grandchildren and several nieces and nephews. He was preceded in death by his wife, Lena Wallin Cummins and by a son.

Services were held April 25, at the Watson Funeral Home with Bro. Don Jones officiating. Burial was in Piney Grove Cemetery. Watson Funeral Home was in charge of arrangements.

Burton

Mrs. Gladys B. Burton, 78, of Connersville, Ind., and formerly of Rockcastle County, died April 23, 1987 at her home.

She was born on Nov. 10, 1908 in Rockcastle County, the daughter of the late Joe and Dora Sutton Brown. On Feb. 1, 1936 she was married to Edward Lee Burton at Brodhead. She was a member of the Connersville Church of Christ and had been a church member for over 60 years.

Survivors are her husband, Edward Lee Burton of Connersville, a sister, Mrs. Dessie Taylor of Brodhead. Several nieces, nephews, great nieces and great nephews also survive. She was preceded in death by four brothers.

Services were conducted April 26 at the Fairview Church of Christ with Bro. Austin Mobley officiating. Burial was in Fairview Cemetery. Watson Funeral Home was in charge of arrangements.

New Heat Pump Saves You Energy & Money

That's right! The ground-coupled heat pump uses 60 percent less energy than any other energy system. And that can mean tremendous savings on your individual home heating and cooling costs.

The ground-coupled heat pump is a water-to-air heat pump that takes advantage of the earth's constant temperature to heat and cool homes more economically. In winter, heat is removed from the ground and pumped into the house by a buried, liquid-filled plastic pipe. In summer, the heat pump reverses the process and

moves the heat from the house to the earth.

Call about the coupon today, and find out how you can take advantage of the earth's free energy.

Jackson County Rural Electric Cooperative

MAKEE, KENTUCKY
Phone (608) 287-7161
Toll Free 800 (508) 282-7480



-----COUPON-----

\$500 FIND OUT TODAY HOW YOU CAN REDEEM THIS COUPON BY CALLING JACKSON COUNTY RURAL ELECTRIC COOPERATIVE CORPORATION. YOU WILL RECEIVE A QUALITY ASSURANCE PAYMENT OF

SAVINGS **\$500** SAVINGS

WHEN YOU HAVE INSTALLED A GROUND-COUPLED HEAT PUMP TO THE COOPERATIVE'S SPECIFICATIONS.

\$500

Now Available Outdoor Plants & Hanging Baskets
Corsages for Mother's Day & Prom

Register to win a free steak dinner for 2 at the Rockcastle Steak House with purchase of Mother's Day flowers or gifts.

Prints Matted & Framed - Balloons

JAN'S FLOWERS & CUSTOM FRAMING
Main St. Ph. 758-4222 Brodhead

Dowell & Martin MONUMENTS
"Quality Stones at Affordable Prices"

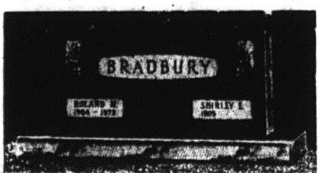

Dowell & Martin FUNERAL HOME
Mt. Vernon, Kentucky 40456 Telephone 256-2901
Billy Dowell Roy Martin

ESTATE Auction
of Mr. M.F. Allen's **HOUSE AND LOT**
Sat., May 9, 1987 3:30 p.m.
Main Street - Brodhead, Ky.



The heirs of the late Mr. Allen have authorized our company to sell for the absolute-high dollar this well located property in the heart of Brodhead.

This dandy lot fronts on US 150 and has both city water and sewer.

Although the property is improved with a house, it is in need of extensive repairs.

Auctioneer's Note: If you're in the market for one of the better lots in Brodhead, then be sure to attend this auction. Bid last and buy!

TERMS: 20% down day of sale, balance in 30 days with delivery of deed.

*A survey is in the process of being done and exact dimensions will be announced sale day.

For additional information, contact:
Ford Realty & Auction Co.

REALTOR/AUCTIONEER
BANK FUND
BANKY FORD
REV. 4/84/85

AUCTIONEER
REV. 4/84/85
WILLIAM BULLOCK
THE STRAIGHT
APP. AUCTIONEERS
REV. 1/2/86

Mt. Vernon, Ky. Phone 256-6545
Kentucky Toll Free No. 1-800-439-5454

Rockcastle Council for the Arts
presents

Pic-Nic with the Arts
featuring
DOUG DOOLIN,
magician
2:30 pm

RUMPELSTILTSKIN
3:15 pm

Jubilee Echos
4:00 pm

SUNDAY MAY 3, 1987

Court house Lawn
MAIN STREET, MT. VERNON

Bring your own Lawn Chairs

Cokes, Hotdogs, Balloons, Regular Picnic Paraphernalia

WE ACCEPT PERSONAL CHECKS FOR AMOUNT OF PURCHASE ONLY
WE GLADLY ACCEPT FOOD STAMPS & MANUFACTURER COUPONS

U.S. 26 South
Mt. Vernon

SAVE A LOT

100% MONEY-BACK GUARANTEE!

Ph. 256-8811

FOOD STORES

Perfecto Spaghetti Noodles

16 oz. **49¢**

Viva Meat or Mushroom Spaghetti Sauce

32 oz. **99¢**

Juices & Fruits

Nature's Pick 46 oz. can

Vegetable JUICE 79¢

Apple Juice 1.09
Fruit Cocktail 59¢
Apricot Halves 79¢

Baking Supplies

24 oz. bottle Maple Ridge **Waffle Syrup 79¢**

Everyday LOW Price!

Blue Bonnet Margarine

1 lb. pkg **49¢**

Dakota Bread Dough

5 loaves **\$1.39**

Canned Meats & Soups

Quick Time 16 oz. can **Tomato Soup 25¢**
Chef Boy Arden 11 oz. can **Beefaroni 79¢**
Pamela Anderson 11 oz. can **Chili no Beans 79¢**
Borden 16 oz. can **Beef Stew 1.29**
Kally 12 oz. can **Salsbury Steak/Gravy 1.09**
La Choy 42 oz. can **BEF OR Chicken Chow Mein 2.29**

Dairy Products

Farm Child 1 lb. pkg **Spread Quarters 29¢**
1 lb. tub **Taste Spread 1.29**
Borden 12 oz. pkg **American Singles 1.39**
Schreiber 16 oz. pkg **Cheddar or Colby Horn Cheese 2.29**

Meadow Fresh 8 oz. pkg. **CREAM CHEESE 69¢**

Packaged Meats

1 lb. pkg. All Varieties **Seitz Bologna \$1.39**

2 1/2 lb. pkg **Assorted Budding Meats 45¢**
Thorn Apple Valley 16 oz. pkg **Chicken Franks 79¢**
1 lb. pkg. Hillshire or Polish (per lb.) **Hillshire Sausage 1.99**
1 lb. pkg. Hillshire **Hillshire Beef Sausage 2.09**
Blue Ridge 16 oz. roll **Pork Sausage 89¢**
Blue Ridge 16 oz. Bologna Or **Salami 1.29**
Seitz 1 lb. pkg **Jumbo Franks 1.29**

Wilson 16 oz. pkg. **SAVORY BACON 79¢**

Frozen Items

2 lb. box Banquet **Fried Chicken \$2.89**

Per Pac 24 oz. box **Apple Pie 1.49**
Waco Pac 16 oz. pkg. **Cheer or Mixed Vegetables 69¢**
Mr. P's Ice Cream **Party Pizza 69¢**
Borden 12 oz. Beef, Pork, Veal or **Chicken Patties 99¢**
Banquet 4 or 5 oz. pkg. Assorted **Cookin Bags 43¢**

16 oz. can Grade 'A' fancy Fruit Valley **Pear Halves 69¢**

Everyday LOW Price!

Chow Mein 16.3 oz. box **Wheat, Devils Food or Yellow Cake Mix 59¢**
Chow Mein 17 oz. box **Pound Cake Mix 79¢**
Chow Mein 17 oz. box **Pancake Mix 79¢**
42 oz. can **Creamed Shortening 99¢**
Goddard 16 1/2 oz. can **Apple Pie Filling 79¢**

Cereal

Ralston 18 oz. **Corn Flakes 99¢**
Ralston 12 oz. CORN WHEAT OR **Rice Chex 1.59**
General Mills 12 oz. **Trix 1.99**
Quaker 26 oz. box **Life Cereal 1.99**

Vegetables

Nature's Pick 16 1/2 oz. can Grade 'A' fancy **Cut Green Asparagus 89¢**
Natures Pick 16 oz. can Grade 'A' fancy **Sliced Beets 39¢**
Natures Pick 16 oz. can Grade 'A' fancy **Sweet Peas 29¢**
Natures Pick 8 oz. can Grade 'A' fancy **Tomato Paste 25¢**
Meadow 16 oz. bag **Instant Potatoes 89¢**

20 oz. box Ralston **RAISIN BRAN \$1.69**

Paper Products

Guest Ranch 175 count box **Facial Tissue 49¢**
Safely 11 count pkg. 8 oz. **Foam Cups 49¢**
Lemon Wax 100 count pkg **Paper Plates 89¢**
Champion 27 1/2" x 27" Uncoated **Aluminum Foil 49¢**
Guest Ranch **8-roll Bath Tissue 1.79**

15 1/2 oz. can Grade 'A' fancy Harvest Fare **Cut Green Beans 29¢**

Everyday LOW Price!

7 1/2 oz. bag Deltite All Flavors **Potato Chips 59¢**

Everyday LOW Price!

Beverages

16 oz. jar **Coffee Creamer 99¢**
Pamela Anderson 8 oz. box **Tea Bags 99¢**
Blue Ribbon 16 oz. **Chocolate Syrup 99¢**

Varieties Diet Or Regular Bubba, Crisp, Tubz **2 Liter Soda 69¢**

Everyday LOW Price!

Crackers & Cookies

16 oz. box Ralston Unsalted or Regular **SALTINE CRACKERS 49¢**
Sunshine 16 oz. pkg **Vienna Fingers 1.69**
Barbara's 26 oz. pkg. Assorted Including **Chocolate Chip Cookies 99¢**
Sunshine 1 lb. box **Cinnamon Grahams 1.69**

Pet Food

Special Blend 4 lb. bag **Dry Cat Food 1.39**
Chambers 25 lb. bag **Dog Food 3.79**
Special Blend 26 oz. box **Medium Dog Biscuits 69¢**

Rice, Beans & Pasta

Golden Arrow 16 oz. box **Instant Rice 1.59**
Lombard's 4 oz. box Beef Chaser OR Sausages **Hamburger Mate 75¢**

Condiments

Fancy Ketchup **79¢**
Mustard **49¢**
Peanut Butter OR CRUNCHES OR CREAMY **Peanut Butter 1.19**

Bama 32 oz. jar JAM OR **GRAPE JELLY 99¢**

140 ct. Guest Ranch **Paper Napkins 59¢**

Everyday LOW Price!

Household & Laundry

Admiral 18 oz. container **Carpet Fresh Scent 89¢**
24 oz. can **Lysol Basin Tub & Tile 1.69**
18 oz. bottle **Lysol Cleaner 1.99**
18 oz. can **Distilled Water 69¢**
Fountain 22 oz. can **Spray Starch 89¢**

U.S. Choice Round Steak Lb. 1.59	U.S. CHOICE CHOPPED SIRLOIN Lb. 1.89	Ground Chuck [Extra Lean] Lb. 1.69	25 Lb. Armour Lard 7.99
U.S. Choice Cube Steak Lb. 1.99	U.S. Choice "Boneless" Chuck Roast Lb. 1.49	1 Lb. Roll Field's Sausage Lb. 1.29	3 Lb. Roll Turkey Ham 3.99
GROUND ROUND Lb. 1.79	U.S. Choice "Boneless" Chuck Arm Roast Lb. 1.59	Field's Chestnut Platter Bacon 10 Lb. Box 9.98	Kentucky Border Weiners 5 Lb. pkg. 4.99

Begin registering Monday for the Mt. Vernon Signal's Spring give-a-way.

Mount Vernon Signal

Rockcastle County's Newspaper - Since 1887

APR 30 1987

Mount Vernon Kentucky 40456

Volume 100 - Number 23

Local grand jury busy with seven indictments reported

By: Richard Anderkin

Seven indictments ranging from kidnapping to receiving stolen property were handed down by the Rockcastle County Grand Jury Friday.

Kevin Holt, of 445 Angel Road-Berea, was indicted on one count of kidnapping for an April

18, incident in which he allegedly kidnapped, Janice Mink.

According to the indictment, Holt, forcibly detained Ms. Mink with intent to inflict bodily injury and terrorize her against her will.

Holt has been released on a \$10,000 bond pending his arraignment before Circuit Judge Dan Venters on May 8.

Richard Eugene Barnes, 40, of Sand Hill Road, Livingston was indicted on four charges stemming from two different confrontations with Kentucky State Police undercover narcotic agents.

According to the indictment on March 12 Barnes committed the offense of cultivating marijuana for the purpose of resale

over 25 plants when police found in his possession 27 marijuana plants at his residence on Sand Hill Road.

On February 21, Barnes committed the offense of trafficking in marijuana, over 8 ounces, by selling approximately one pound of the illegal weed to an undercover agent for \$900.

According to the indictment Barnes also sold a pound of marijuana to undercover police on March 12 for \$800.

Barnes is also charged with having 1 1/2 pounds to 2 pounds of marijuana in his possession for the purpose of resale on March 12.

His bond was set at \$12,000 cash or property. He is due back in court on May 8.

A Stearns man who drove his 1969 Chevrolet south in the North bound lane of I-75 on April 4, was indicted on four counts.

According to the indictment Noel Bryant, 25, drove his vehicle into the path of a vehicle driven by Amanda Delacruz about 11 p.m. (Cont. to A3)

Road boss named by fiscal court

Luster Bullock was appointed permanent county highway supervisor at a called meeting of the Rockcastle Fiscal Court Monday.

Bullock was named to the job temporarily after Monroe Hansel was relieved of duties with the road department.

Bullock will serve until the end of the court's present term on Dec. 31, 1989. Road supervisors are hired only for two or four-year terms. Bullock will receive \$506 an hour for a 4 1/2-hour week.

M.B. Kincaid was hired by the court as a county road worker/garbage clean up at \$4 an hour, a dual job.

In other action, the court voted to hold its May 5 regular meeting beginning at 3 p.m. instead of 10 a.m. in order that all magistrates could attend. The change in time is for the one meeting only.

The magistrates said some garbage collectors are selling residents garbage bag stickers good for six months, telling residents the garbage plan was voted for only a six month term. There is no time limit on the garbage plan.

The court said a garbage franchise is being drawn up and will be before the court as soon as it is completed by attorney for the county garbage plan, David Howard of London.

A story in last week's Signal that listed R.E. Miller as a possible county road employee was in error. It should have read M.B. Kincaid as noted in the above story.

Hamm verdict still pending

Federal Judge Stewart Newblatt is somewhat tardy in making a decision in the Sue Hamm sex discrimination case.

A law clerk in Newblatt's office said last week that the judge would make a decision on the case "very soon."

The judge had told the parties involved that he would make a decision within three weeks.



LONGEST RIDER - Josh Broaddus, 10, of Mt. Vernon rode more miles than any of the 60 riders who participated in last Saturday's St. Jude Bike-A-Thon at Brodhead. Josh rode 23 miles. According to Astea Bray, chairman of the event, \$2,583.33 was pledged during the event. Also in the photo is Josh's father, Richard Broaddus, who made the bike-a-thon a family affair by giving his two younger children, Seth and McHale, a free ride. Mr. Broaddus is the respiratory therapist at the Rockcastle County Hospital.

Elmwood Cemetery

Trust fund needs more money

By: Ray McClure

A concerted drive to reach a \$100,000 trust fund account for Elmwood Cemetery Perpetual Care Corp. is now under way with a special effort scheduled at the cemetery on Memorial Day.

According to Lewis D. Niceley, president of the cemetery corporation, the trust account now has \$80,000 but that does not mean the cemetery has all the money it needs.

The trust account is irrevocable and the interest income only can be used for maintenance of the cemetery.

"Basically, we're in good

financial shape at this time," Niceley related, "but we are not so well off as to stop contributions. The interest rate on our invested money which we use for expenses is down to about 5 percent, so if we had not had contributions last year we would have had a problem. So, contributions need to continue."

Niceley pointed out that even after a goal of \$100,000 is reached in the trust fund, "We'll probably spend most of our income and we'll still need the contributions."

Actually, contributions decrease from year to year as relatives die, and there are no more cemetery lots available for sale.

On Memorial Day 1986, there were 139 contributions \$2,211 per donor. On Memorial Day 1986, there were 119 contributions for \$2,190 averaging \$18.40 per contribution according to Henry Cox, vice president.

As of Feb. 21, the cemetery's now account balance was \$1,631 with some additional money collected to date.

How close the cemetery op

(Cont. to A3)

Appear in court or you're in jail

Two Rockcastle County men found out the hard way last Friday, that it is better to show up for court when you are subpoenaed than when forced to appear.

Edward Clay Ramsey and LeRoy Howard were each sentenced to 45 days in the county "lock up" and fined \$250 each for not showing up earlier this month for the murder trial of Bennett David Adams. Adams is accused of shooting Tom Burdette to death at Conway in 1986.

Both men had been subpoenaed in the case as material witnesses, but neither showed. Thus the trial was rescheduled for June 17.

Rockcastle Circuit Judge Dan Venters, who levied the fines and sentences against the two men, said Friday, "I know this seems like a stiff penalty, but people have to realize that when they are subpoenaed it is for a good purpose and they can't just disregard it. If I had let these men off, the next trial we have, two more witnesses might not show up."

Candidates set; 57 want an office

By: Ray McClure

There will be 57 candidates on the May 26 primary ballot, but there are only four seeking local offices.

Incumbent 28th Judicial District Commonwealth Attorney, Benny Ham is opposed for a second term by Somerset Attorney Robert E. Gillum.

In the Mt. Vernon mayor's race for the two year term remaining on Mayor Roland Mullins' term are incumbent Mayor Eliza Beth Baker and Cousin Doug Baker. R. Renner, Mrs. Baker, was appointed mayor by the council when Mayor Roland Mullins moved outside the city limits.

There'll be about 700 less county voters in the primary. That many have been purged because of failure to vote during the past four years have moved or died.

Registration closed Monday.

A total of about 8,244 are legally registered to vote in Rockcastle compared to 8,800 before the purge. The final tally of the number of county voters comes from the state and about two weeks.

County Clerk Norma Hawk estimates that about 41 had registered since the last state report in February.

A breakdown of those February figures shows 6,194 Republicans, 1,697 Democrats and 42 with no preference. Of the 4,028 are female. A total of 8,394 are who voted one or other.

Among all these other candidates on the ballot there are some unusual names and nicknames.

such as Franklin D. Roosevelt Keese, Harry Gippo, Graham, James, Chum, Tackett Jimmy Casbe, Turner and Robert Mead CPA.

All remaining 53 candidates are for statewide office.

Probably the most discussed is the race for governor where there are 12 candidates eight Democrats and four Republicans.

Democrats are Steven L. Beshar, John Y. Brown, Julian M. Carroll, Grady Stumbo, Wallace Wilkinson, Anne Moore, Stanley Luttrell and Drowdiddle Lampton Jr.

Republican candidates are Leonard W. Beck, Beasley, Joseph E. Johnson III, John Harner and Thurman Jerome Hamble.

There are two Republicans for lieutenant governor, Tommy Klein and Lawrence R. Webster.

Democrats for lieutenant governor are Alan McDonald, David Russell, Paul Patton, Wilton Benge, Cupp, Dave Armstrong and Brandon Jones.

Democrats for secretary of state, Alma Waddle, Bremer, Ernie, James E. Chum, Tack and Jim Maggard and Frances Jones Mills.

Democrats for attorney general, Todd Hollenbach, Raymond Douglas Kirk, Fred Cowan.

Democrats for auditor of public accounts, Bob Babbage and David Ores, Davis Jr.

Democrats for state treasurer, Larry E. Moore, Brett Dorse Scott, John Stephenson, James L. Wilson, Mae Garkey, James B.

(Cont. to A3)

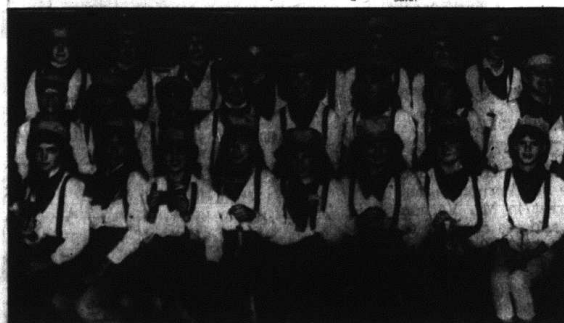

The "Jolly Green Giants" placed first with their club act, "Get on Board," during last week's 4-H Variety Show. The club is from Brodhead School and is sponsored by Mrs. Regina Burton and Mrs. Patay Morgan. The club also won the area contest and will now go on to perform at the Kentucky State Fair.

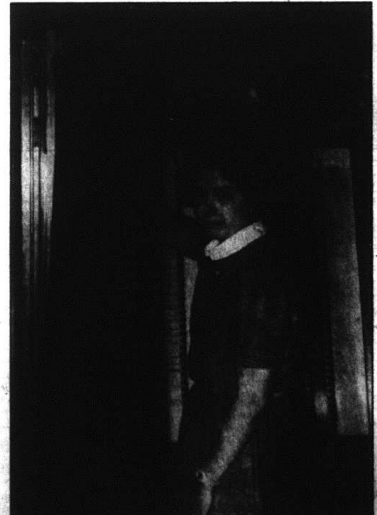

Chief Deputy County Clerk Janet Burdine prepares to check out one of the voting machines set up Monday and Tuesday for next month's primary election. 57 candidates are on the ballot.

County Statistics

DEEDS

Marion C. and Laura E. Bishop, real property located in Rockcastle County to Robbie C. and Marge A. Bishop. Tax \$5.50

Henry and Ollie Ellison, real property located in Rockcastle County to Bobby Ellison. No tax.

James and Bessie King, real property located in Rockcastle County to Appalachia Science in the Public Interest, Inc. Tax \$6.00

Robert T. and Arthie Kirby, real property located in Rockcastle County to Raymond and Rita Darlene Kirby. Tax \$15.00

Gladya Robinson and others, real property located on the waters of Roundstone Creek, to Gladys Robinson. No tax.

Gladys Robinson, real property located on the waters of Roundstone Creek, to Gladys Robinson. No tax.

Herman and Imogene Gilbert, real property located in Rockcastle County to Estle Bullock and Cora and Glen Soudo. Tax \$15.00

Fuelin Blackburn, real property located in Rockcastle County to Betty J. Patterson. No tax.

Brenda Kay Hayes, real property located in the Owens Subdivision in Mt. Vernon to Robert and Betty Lou French. Tax \$7.50

Earl and Kim Sandlin, real property located in Rockcastle County to James D. and Teresa G. Brown. Tax \$3.50

Jones D. Ramsey, Jr., real property located in Rockcastle County to Rex Vance and Kathryn Wright. Tax \$41.50

Production Credit Assn., real property located in Rockcastle County to William J. and Arletta Norton. Tax \$41.00

Carter and Larry Dale and Linda L. Carter, real property located in Rockcastle County to Betty A. Jones. \$100.00

Robert C. and Lisa Renee Jones and Ann M. Beatty, real property located in Rockcastle County to Russell and Norma Hays. Tax \$6.50

Wanda and Brenda, Cain and Donald L. and Brenda S. Dees, real property located in Rockcastle

County, to Arthur Schell and Linda K. Schell. Tax \$2.30.

Karl and Anita Ashley and Jo Ann Ashley, real property located in Rockcastle County, to Karl and Anita Ashley. No tax.

James H. and Ann Mullins, real property located in Broodhead, to Larry Franklin and Diana M. Thompson. Tax \$29.00.

Joseph W. and LeEtta Mc Donald, real property located in Rockcastle County, to Denver and June Cromer. Tax \$9.00.

MARRIAGE LICENSES

Jenny Lou Baker, 21 R 3 Crab Orchard, Key punch operator, to Thomas Wesley Schuler, 22 Rt 1, Weynesburg, Wood work April 24, 1987.

CIRCUIT CIVIL SUITS

Comm. of Kentucky, Transportation Cabinet vs Fairbanks Pennington, and Dessie Hazel Pennington his wife, condemnation suit over right of way. 87-CI-069

Nanella Shivel vs Jean's Restaurant, damages claimed due as result of fall. 87-CI-070

Owen Mink and wife, Bonnie Mink vs Ikard Bundy Coal Co., Inc. damages claimed due as result of blasting operation. 87-CI-072

Mary Lida Jones vs Elmo Greer and Sons Inc. damages claimed due as result of blasting operations. 87-CI-071

Deanna Johnson vs Rodney Johnson, petition for dissolution of marriage. 87-CI-073

The Bank of Mt. Vernon vs Frank H. Ikard III and others, money claimed due on notes.

William Cash, Jr. and wife, Patsy P. Cash, damages claimed as result of blasting operation. 87-CI-075

Maria Diana Cameron vs. Ruthie Hagan, condemnation petition for installation of drainage. 87-CI-076

DISTRICT CIVIL SUITS

First Security National Bank

and Trust Co. vs. Johnnie B. Jones, Jr. and Una Jean Jones, money claimed due on credit cards. 87-CF-017.

SMALL CLAIMS

Hamm Auto vs. Jackie Blanton, \$322.22 claimed due for merchandise and interest. 87-S-025.

Mary Jane Norton vs. Liz Stewart, money claimed due for check. 87-S-026.

Carter's Market vs. Wayne Willis, II, money claimed due on check. 87-S-027.

DISTRICT COURT NEWS

Speeding: Elean Barnes Cook, Robert Goldstein, Eugene David Pongonis, Bertha Williams, Deborah Ann McClung, \$112.50 total fine and costs; Lisa K. Raines, Larry W. Ellis, Jackie W. Sewell, David A. Smith, \$20 and costs; Oliver White, bench warrant issued for failure to appear; David Allan Sheffelt, Sandra Denise Cuvler Norman H Hill, Phillip L. Dawllis, Vaselike Prepos, John Allan Cabulis, Dennis Lych, Patrick, Deborah Ann Pochk, Michael Lee Harris, license suspended for failure to appear; Frank Fehle Jr, Theodore W. Gosser, Arlie J. Thomas, \$30 and costs; Gary E. Shepherd, Henry W. Woodyard, \$40 and costs; Allan L. Stewart, Joseph Burton, \$77.50 total fine and costs.

DUI: Charlette Yarber, Teddu L. Dav, Lowell C. Peters, second offense, \$350 and costs; \$150 surcharge for 30 days in jail, to serve balance probated if attend alcohol program for 1 year; George Denney, Jr. Lawrence M. Hatfield (amended to reckless driving), \$100 and costs; Marathene Baxley, bench warrant for failure to appear, forster bond.

Failure to have liability insurance on vehicle, John Harness, \$500 and costs, suspend \$450.

No valid vehicle ID card: John R. McFarland, \$67.50 total.

Operating on suspended license: Phillip L. Dawllis, Ronald Brown, license suspended, Charles Carson, \$25 and costs; Charley Yarbter, 30 days to serve 7 (concurrent with DUI term).

Disregarding traffic lights: Nancy A. Meadows, \$62.50 total.

Disregarding stop sign: Douglas W. Colder, Rocky North, \$20 and costs.

No registration plates: Lesley A. Bryant, Lawrence C. Burdette, license suspended.

Alcohol intoxication: Darrell Ray Price, Linda Rose Coleman, Vickie Benge bench warrants issued for failure to appear; John Harness, Arthur Cain, \$25 and costs; Gary Bush, \$67.50 total.

Accident in the fourth degree: Dewey Mink, \$47.50 costs.

No support: Donnie Spoona, more bench warrant issued for failure to appear.

Pulling over dimension trailer on non-designated highway: Fred Thomas, Derson, John, Arthur Olson, \$67.50 total.

No Ky. motor fuel users license: Douglas Weaver, \$20 and costs.

Improper use of farm tags: Douglas Weaver, \$20 fine.

Failure to display Ky. vehicle ID card: Douglas Weaver, \$20 and costs.

No supplemental highway user tax: Leonard I. Waukey, license suspended for failure to appear.

Possession of marijuana: Walter Oldendorf, bench warrant issued for failure to appear.

Escape and resisting arrest: David Bradley, 6 months on each to serve 30 days, balance probated if no further violations without imposition of sentence until 6-18-87.

Illegal possession of alcoholic beverage for resale: George Clift to Kearney, \$100 fine and costs; 30 days in jail for probated for 6 months, alcohol confiscated.

Balance due on fine: Chester Hurley, Raymond Miracle, James

C. Caswood, John C. Arnold, Terry Trivillion, Robert Hopkins, Jerry Brewer, G.H. Sizemore, Michael Lee Hammock, bench warrants issued for failure to appear.

Letters to the Editor

Dear Editor,

I'm a newcomer to Mt. Vernon. I've lived and worked in Garrard County for over ten years and have just recently been transferred here with the Christian Appalachian Project. It seems every day I discover something that makes me grateful to be working in Mt. Vernon. Your hills are absolutely beautiful. Your restaurants are a delight, and your people—well they're your greatest asset. I think I've met more friendly and kind people in the last several weeks than I could count—which brings me to the point of this letter. I've met a particular group of people whose dedication to the well being of Rockcastle County is really something special. These are the folks at the Department for Social Services. I've had the pleasure of working with them on several occasions and I'll have to say they are some of the finest people I know. It's all in a days work for them to reach out to a frightened single parent, try to find a second chance for a teenager in trouble, help a young father working through a difficult decision and help a burned out family find temporary shelter. They do their jobs with a quiet grace. It is all confidential. No shows, no bows, no applause.

Sometimes, when they've done everything they can think of, if it's not enough, I've seen their tears too. That's when they turn toward each other and offer all the support, encouragement, and strength they can so they'll be ready to help the next caller.

I imagine I'm not telling you anything you don't already know as I said, I'm a newcomer here and I am still discovering what a lovely place this is. So, as this has been said many times before, please bear with me as I say it again—Cora, Glennis, Deloras, Kathy, Pat, John, Mike, Edna and Shirley—I am very very glad you're here.

Respectfully,
Kathleen Lawell
Parents are Teachers Program
Christian Appalachian Project

Dear Editor,

Donations are needed for upkeep of the cemetery at Orlando.

Response has been great since we started working to improve Brierfield Cemetery. The chain link fence the greatest improvement.

The committee is purchasing a riding mower and so, as this spring the cost will be approximately one thousand dollars.

The mower is for use on the cemetery only and will be stored and taken care of by a committee member.

Records are kept of all donations and all expenses. The books are open to anyone who would like to see them.

Send donations to:
Committee Treasurer
Edd Baker
Route 5 Box 61
Mt. Vernon, Ky. 40456

Respectfully
Committee Members
Rev. Olan McGuire
Joe Hensley
Gary McGuire
Dewey Stewart

Dear Editor,

Please help!
It was suggested to me that I

write to you because of your wide circulation to try to receive some help from someone about our family ancestors as we are trying to get our family tree together.

We are descendants of Nathan Arnold, born 1857 and died 1934. His brother William Arnold, who was in the Civil War Co. G.13 Kentucky CAV. Both are buried in Mt. Vernon Cemetery.

Anyone related to or having any information concerning any of the above families please contact:

Lea Arthur
142 N. Fulton Ave.
Bradley, Ill. 60915

Dear Editor,

The Roundstone P.T.O. sponsored a softball tournament this past Friday, Saturday and Sunday at the Roundstone Field.

We would like to thank everyone involved for helping us to have a successful tournament. A lot of hard work and planning was necessary.

Thanks to the 10 teams who played and congratulations to the Waterdogs, 1st place winners. City Merchants placed 2nd and Rockcastle Merchants were 3rd.

Thanks to Eddie Mahaffey for working out schedules, etc. A special thanks to the P.T.O. members who helped in concessions, etc.

Please don't forget our Spring Festival is Friday May 22nd. We hope you will continue to support our P.T.O. activities. Your help and support is always needed and appreciated.

We are parents and teachers, families and friends, let's join together for the good of our community, our school and our children.

Thanks again,
Mrs. Judy Proctor
Roundstone P.T.O.

Dear Editor,

The Roundstone P.T.O. sponsored a softball tournament this past Friday, Saturday and Sunday at the Roundstone Field.

We would like to thank everyone involved for helping us to have a successful tournament. A lot of hard work and planning was necessary.

Thanks to the 10 teams who played and congratulations to the Waterdogs, 1st place winners. City Merchants placed 2nd and Rockcastle Merchants were 3rd.

Thanks to Eddie Mahaffey for working out schedules, etc. A special thanks to the P.T.O. members who helped in concessions, etc.

Please don't forget our Spring Festival is Friday May 22nd. We hope you will continue to support our P.T.O. activities. Your help and support is always needed and appreciated.

We are parents and teachers, families and friends, let's join together for the good of our community, our school and our children.

Thanks again,
Mrs. Judy Proctor
Roundstone P.T.O.

Little League season opens this Saturday at Brodhead field

The Rockcastle County Little League Baseball Board will be meeting on Thursday, April 30, at 7:30 p.m. at the Senior Citizens Building at Brodhead.

Our baseball season begins on Saturday, May 2, at 10 a.m. so plan to join us.

Saturday Schedule

Braves VS. Yankees
10:00 a.m.

A's VS. Orioles
12:00 Noon

Reds VS. Blue Jays
2:00 p.m.

Pirates VS. Phillies
4:00 p.m.

Cardinals VS. Cubs
6:00 p.m.

Monday May 4
Brodhead Blue Jays VS Cardinals - 7 p.m.
Roundstone - Yankees VS Pirates - 7 p.m.

May 5
Brodhead Phillies vs Orioles - 5:30 p.m.
Roundstone A's VS Reds - 7 p.m.

May 7
Brodhead Cardinals VS Phillies - 7 p.m.
Roundstone Pirates VS Blue Jays - 7 p.m.

Drug, alcohol abuse

Well known television and radio star Art Linkletter is teaming up with the daughter of movie stars Paul Newman and Joanne Woodward - in the unlikely location of Somerset.

The two have joined forces to try and correct a growing problem across the commonwealth: drug and alcohol abuse. They come to south central Kentucky as part of "INTERVENTION 87" - a two-day statewide conference on substance abuse and mental health issues.

This year's conference, the fourth of its kind, has taken on a new approach by focusing on youth. For the first time in this area professionals in the field, parents, interested business and community leaders, and young people will join in an effort to impact the pervasive problems of substance abuse that are handicapping our society in general and youth in particular. It has been learned through research that only a comprehensive effort such as this, including all facets of the population, will effectively impact the drug, alcohol and mental health problems we face.

"INTERVENTION 87" will take place at the Holiday Inn of Somerset on May 21-22.

A banquet at 7 p.m. on

Thursday, May 21 will feature a keynote address by Linkletter who brings an empathetic and deeply personal perspective to this field having lost two children as a result of drugs and alcohol. An articulate and outspoken proponent of drug and alcohol abuse education and prevention, Linkletter writes, speaks, and broadcasts from coast to coast in the fight against the drug epidemic threatening our nation.

Susan Newman, daughter of Paul Newman, has taken another approach.

As executive director of the Scott Newman Center and Foundation she will present two very special workshops: one on Thurs. day for parents/adults only and one on Friday for all conference participants on the influence of various media on the substance abuse of young people.

The Foundation is a response to the death of Paul Newman's son, Scott. It has a principle objective to educate people in the entertainment industry and other media about the dangers of drug abuse, and to encourage the media to serve as a more positive role model.

Report to Kentucky

SENATOR WENDELL FORD
U.S. Senate Washington D.C. 20510



Tobacco: A Foundation for Growth

While some suggest that tobacco has passed its heyday, it remains Kentucky's leading cash crop and a mainstay of the state's economy.

Along with many other Kentuckians, I am convinced that tobacco still holds great promise for thousands of troubled but still hard-working and hopeful farm families.

My faith in this traditional crop is based in part on recent successes in our efforts to stabilize and improve world markets for U.S. leaf tobacco. But it is also based on a belief that we can begin to use our resilient tobacco culture - and tobacco always has been a way of life in many parts of our state - as a foundation for a more diversified kind of farming in Kentucky.

You know about most of the successes: the government and tobacco companies drawing down a burdensome pool of excess burley, Philip Morris and R. J. Reynolds curtailing burley imports, export markets being opened in Japan, and elsewhere.

The prospect of building on our tobacco enterprises - learning to apply our tobacco labor, know-how and equipment to complementary crops - is a less familiar subject to many Kentuckians.

But I am among those who can't help feeling that this is an idea whose time has come. As a result, I am sponsoring a bill ordering a detailed federal study of tobacco production. This study would identify a variety of crops and livestock that might fit into and complement our tobacco operations.

In my view, there are compelling arguments for this approach. I do think we are showing that tobacco farmers - more than 100,000 of them in Kentucky - can hold their own against critics who would drive them from the business. Yet we will need more than tobacco to withstand the ravages of a general farm recession that already has brought failure to uncounted Kentucky farms.

As vitally important as they are, price supports for tobacco and other crops will go only so far toward saving embattled farmers. Clearly, we must begin looking also to innovation and to agricultural specialties, seeking a wide range of alternatives to allow farmers to choose what is right for their own operations.

Vegetables and other so-called alternate crops already are being promoted as a partial cure for Kentucky's farm problems. But our best bet is to build on what we already have on almost every Kentucky farm - tobacco. And we need a plan to do that.

Under my bill, the U.S. Department of Agriculture would study every detail of tobacco production and marketing to find ways to more fully use the impressive resources already devoted to that process.

Just as important, the U.S. Commerce Department would be called upon to study potential markets for crops that might be produced in conjunction with tobacco.

This exhaustive, six-month study could be implemented by farmers working with government leaders, lenders, the Cooperative Extension Service and other support groups.

Farmers could benefit greatly from new enterprises making use of the seasonal labor employed in tobacco.

Tobacco transplanters can be used on vegetable and other crops. Farmers in the off season might use tobacco barns for sheltering cattle or during our famous Kentucky hams or specialty herbs and spices. I think that a farmer cooperative could use a tobacco redrying plant for sorting and packaging green peppers.

These are just a few tentative examples of what we might do. The real point is that tobacco is a crucially important crop that can and must be adapted to a painfully changing farm economy.

Mount Vernon Signal

Published every Thursday, since November of 1887. Offices in the Mt. Vernon Signal Building on Main Street in Mt. Vernon Ky. Postmaster send address changes to P.O. Box 185 Mt. Vernon, Ky. 40456.

James Anderkin, Jr. Publisher
Perlina M. Anderkin, Editor
Richard F. Anderkin, Advertising Manager

Member of Ky. Press Association
Entered as 2nd Class Matter under Permit 1 at Mt. Vernon Post Office

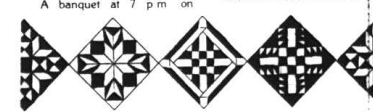

5th ANNUAL EXTENSION HOMEMAKERS

QUILT and CRAFT SHOW

AGRICULTURE SERVICES CENTER BUILDING
RICHMOND ST., MT. VERNON

FRIDAY, MAY 8 : 7 - 9 p.m.
SATURDAY, MAY 9 : 11 a.m. - 3 p.m.
SUNDAY, MAY 10 : 1 - 3 p.m.



In weeks ahead

Anyone can win a prize

Beginning next Monday, local residents can register to win in the Mt. Vernon Signal's Spring Give-away.

The Give-a-way promotion is geared to keeping local money at home. A total of 42 local businesses are taking part in the promotion.

Prizes to be awarded include a 19" Zenith color television, donated by Eaton-Electronics of Mt. Vernon; A Sharp VCR donated by John's Appliance of Mt. Vernon; a \$200 U.S. Savings Bond donated by the Bank of Mt. Vernon; \$50 shopping spree donated by Hiatt's 5 & 10; a lawnmower donated by Cox Hardware; \$50 shopping spree at Convenient in Mt. Vernon; and a \$100 passbook savings account from Citizens Bank.

To win these prizes all you have to do is register, no purchase necessary, at any of the following businesses: Appalachian Medical Supply, Ford Realty, Singleton & Associates Insurance, Mt. Vernon Printing, Citizens Bank, Bank of

Mt. Vernon, Hiatt's 5 & 10, Cox Hardware, Youngs Pharmacy, Wildlife General Store, Parsons Gas, Video Attractions, Fain Furniture, Renfro Valley Seafood House, Griffin & Greer, Convenient, Save-A-Lot, Red Top Restaurant, Johns Appliance, Cedar Rapids, Drubbers, White Star Body Shop, Stewart Fertilizer, Judy's Shoe Store, A Cut Above, McKinney's Tire, Foodtown, Franklin's, Thrifty Lumber Company, Jack's S&T, Belis Grocery, David's Tire City, Mt. Vernon Plumbing, Appliance Service Center, Willailla Grocery, Rose's One-Stop, Cox Florist, Cromers Auto Sales, T&T Equipment, Tim's Body Shop Beauty and Wood.

Any employees of the Mt. Vernon Signal or their immediate families are not eligible for the prizes.

Each week of the promotion, six businesses will be featured in the center four columns of the pages on which the advertisements appear.



Pat Hensel, a junior at RCHS, has scored the lowest in each of the three RCHS golf matches this season. Pat is shown last Thursday in the Rockets' match with Beers when he shot 42 for 9 holes. The Rockets are 0-3 on the season. Watch next week's paper for a team picture.

FRIDAY NIGHT
PRIME RIB SPECIAL
 Prime Rib, Baked Potato and Salad Bar
\$8.95
Rockcastle Steak House
 OPEN 7 DAYS A WEEK
 7:00 a.m. - 9:00 p.m. 7:00 a.m. to 10:00 p.m.
 Sunday - Thursday Friday and Saturday

To:
Mr. Pybas and the Rockcastle
County High School Band

The Livingston Homecoming Committee is in the process of planning Homecoming '87. As in the past two years, the parade will be one of the scheduled events.

Once again, we are inviting you to participate in the parade.

The parade will begin at 11 a.m. on Sept. 5, 1987.

We would appreciate a response.

The Livingston Homecoming Committee
 Box 146
 Livingston, Ky. 40445

CANDIDATES SET - From Front

Graham Pat McWhorter Robert Mead C.P.A.

Superintendent of Public Instruction, Democrats: Sherleen Snowey, Evelyn Travis, Raymond H. Barber, John Brock, Harry G. "Gippy" Graham, Roger Noe

Commissioner of agriculture, Democrats: Bill Abner, Ward "Butch" Burnette, Franklin D. Roosevelt, Keesee and Ralph M. Lowe

Railroad commissioner, Democrats: Susanna M. Sue, Billard Harry D. Green, J.E. Combs, Jimmy Gabe Turner

erates is reflected in its annual report. Total receipts last year (1986) were \$21,483 with \$13,301 in total contributions, \$7,882 in interest on certificates of deposit, and \$300 from a cashed CD. The cemetery began the year with a \$6,646 balance.

Expenses last year totaled \$7,818. The largest expense listed in the report was \$4,592 for mowing and \$2,000 for trimming trees. The \$20,311 remaining went into the trust fund.

Niceley stressed that cemetery officials have been careful with money. "None of it has been squandered," he said. He added that once the fund goal is reached, a second fund will be started.

Contributions to the fund may be mailed to Elmwood Cemetery Perpetual Care Corp., Mt. Vernon, Ky. 40356.

"INDICTMENTS"
 [Cont. From Front]

Delacruz had four passengers in her vehicle.

The Rockcastle County Rescue Squad was called to the scene to help free some of the passengers in Mrs. Delacruz's vehicle.

Bryant was charged with "assault in the second degree, driving under the influence, at-tempting to elude a police officer and speeding."

According to the indictment, Bryant used his vehicle as a dangerous instrument in causing serious physical injury.

Bryant is presently free on bond until his May 8 arraignment. Orville D. Hammock of Rt. 4, London, was indicted on one count of "trafficking marijuana over 8 ounces."

Hammock apparently sold eight ounces of marijuana to Richard Eugene Barnes on March 12 for an undisclosed amount, according to the indictment.

He is scheduled back in court on May 8. His bond was set at \$10,000.

Keith Hopkins, Ky. 70, Brodhead, was indicted on one count of receiving stolen property valued at over \$100, and one count of unlawful possession of alcoholic beverages.

The indictments stemmed from a April 16 search of Hopkins property by Kentucky State Police. Hopkins is presently free on a \$2,500 bond until May 8.

PROM '87
 Share This Night Again!



with photographs from **BROCK STUDIO**

Main St. Brodhead Brock Studio will be open to all Juniors and Seniors Prom night from 4 p.m. until 8 p.m. No appointment or fee necessary.

SWING SET

\$79⁸⁸

Top Bar: 8'6" x 2" dia.
 Legs: 6'9" x 1 1/2" dia.
 Play Features: Slide ride, 2 swing seats, tubular trapeze.
 Slide: 5' actual - 6' overall, galvanized.

1/2 off Children & Adult
 & more
ALL ATHLETIC SHOES

ROSES

2/\$6⁰⁰

Super Stock Tea Floribunda Climbers

10" PLANTER

88¢ each
 Compare \$1.49

GARDEN SEEDS

Vegetable and Flower Seeds

1/2 off Reg. Price
 1987 Stock

GENERAL PURPOSE GREASE

89¢
 Reg. \$1.67

14.5 oz.
 Perfect for any regular or high speed bearings, joints, etc.

PUNCTURE SEAL

Spare Tire In A Can!

89¢
 Compare \$2.47

12 oz.
 Excellent for anyone who travels with trailers, RV's or off road, etc.

20" MOWER

\$99⁹⁷

All Mowers On Sale

40%-45% off
ON SINGER PRODUCTS
 (MFR. SUG. LIST)

The Stylis™ Machine Model 2224

Sug. Ret. \$639.99
\$329.95 SAVE 45%

13 stitches from construction to stretch to decorative • Dial for easy stitch selection
 • Exclusive 8-second threading
 • Free arm for sewing cuffs and sleeves • Built-in buttonholer

Fashion Mate™ Zigzag Machine Model 3102

Front-loading bobbin • Sew buttonholes, elastic and stretch fabrics • Three needle positions - left, center and right • Bobbin winder stop • Built-in sewing light
 Sug. Ret. \$219.99
\$129.95 SAVE 40%

MINI BALLS

\$5.99 ea.

Kentucky Indiana Compare \$8.99
 Louisville

BASS HUNTERS

Billy Westmorland Bass Magnet

\$2.89 ea.
 Compare at \$3.99 ea.

STANLEY JIGS

New Metal Flake And Firestart Jigs

89¢
 Compare \$1.29
 Ass't. Sizes And Colors

SINGER Margaret's Sewing Center, Inc.
 APPROVED DEALER Southern Hills Plaza
 Richmond, Ky. 623-4796

Discount John's Store

US 23 South London, Ky. US 23 South Mt. Vernon, Ky.

London Store 9-9 Mon.-Sat. Sunday 12-6
 Mt. Vernon Store Mon.-Thurs. 9-6 9-9 Fri.-Sat. Sun. 12-6

Sale Terms: Cash • Check

PARSONS GAS
AND APPLIANCE SERVICE, INC.

Route 3
Mt. Vernon, Ky. 40456

"Service Since 1948"

Sales, Service and Installation of Central Heating and Air Conditioning Systems, both Commercial and Residential. FREE ESTIMATES!!

featuring
Kool-Fire Home Comfort Control System
"The most efficient heating equipment on the market."
David and Roger Parsons invites everyone to stop by and see their new system.

Phone 606/256-2288
TOLL FREE 1-800-442-7886

FULL SERVICE GAS

ROAD & FARM DIESEL NO. 1 KEROSENE

THIS WEEK'S SPECIAL:
Ham Sand., Potato Salad
Baked Beans, Med. Drink
2.29
(768-8021)

ROSE'S
1
TOP

Chicken Box
Shrimp Box
Cheeseburger Box
1 Stop Burger Box
Hamburger Box

FOOD MART
GROCERIES
WEEKLY SPECIALS
DELI MEATS
BREAKFAST SERVED

Broadhead, Ky.
Luther & Bonnie Rose
Owners & Operators

Call in your order

Great Spring Values at
THRIFTY LUMBER CO.
256-2521

*Sheet Rock - 8 Ft. & 12 Ft.
*Joint Compound
*Paneling & Wallpaper
Space Saving Bi-Fold Closet Doors
Dexter Door Locks & Closures
Vinyl Floor Covering - 12 Ft. Widths
\$6.20 Running Foot

Free brochures available on our windows, doors & home improvement ideas.



Try our
37 ITEM SALAD BAR

Special Each Day

Friday
6 oz. New York Strip or Catfish with choice of potato or rice with Salad Bar

Saturday
6 oz. Ribeye \$6.95 or Flounder with choice of potato or rice with Salad Bar
1 Lb. Crab Legs with choice of potato or rice and Salad Bar - \$8.95

Renfro Valley Seafood House
Owned and Operated By: Homer and Chris Brown
U.S. 25 North Mt. Vernon

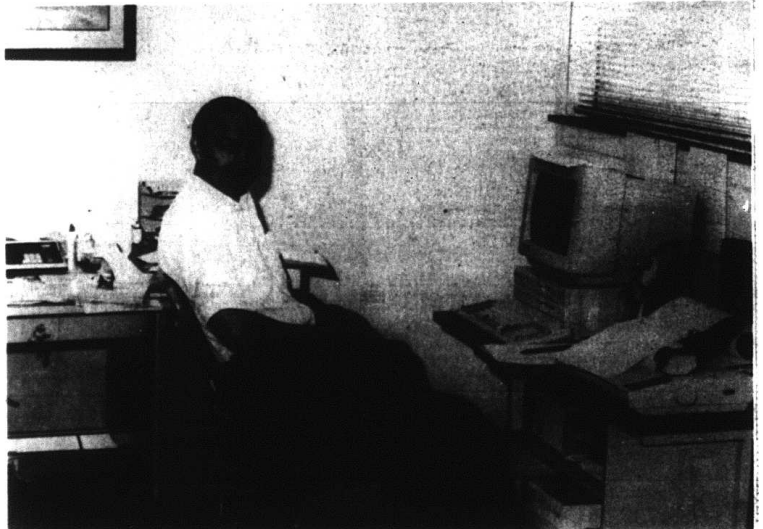

Appalachian Medical Equipment and Supply

Appalachian Medical Equipment and Supply is Rockcastle County's only supplier of home oxygen, convalescent equipment and supplies. Gary Cromer, owner and operator, has been in business since 1984. He is available to those who need him on a 24-hour a day basis and can be reached at 256-4013 or 256-4855. The business is located on Main St. in Mt. Vernon in the Mt. Vernon Printing building across from the courthouse.

Start your vacation a week early... at your nearby **Wolff System Tanning Center.**

A CUT ABOVE - Ph. 256-5317

Monday - Saturday
5 Visits \$12.50 10 Visits \$25
SPECIAL: 20 Visits \$40
Tan Before You Travel

Build for tomorrow with a **HOME IMPROVEMENT LOAN** today!

BMV

THE BANK OF MT. VERNON
P.O. Box 157 MT. VERNON, KY. 40456 606-256-6141

MEMBER FDIC

For information, see Paul Playforth

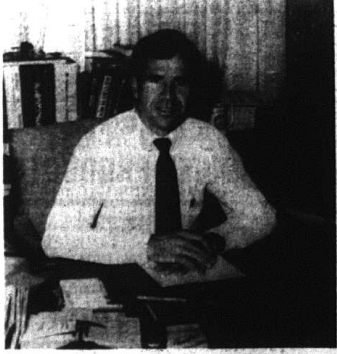

**Discover
the Best
Quality
at the
Best Price**

SAVE-A-LOT

FOOD STORES

U.S. 25 South
Mt. Vernon

45.99 *High Energy*
65 Month Battery. Our most popular battery. For most 4, 6 and 8 cyl. engines. 65-526 ser.



STEEL BELTED RADIALS
35,000 Mile Warranty
FREE Road Hazard

29.97 155/80R13

SIZE	PRICE	SIZE	PRICE
P155/80R13	29.97	P205/75R14	43.00
P165/80R13	36.00	P215/75R14	45.00
P175/80R13	35.00	P205/75R15	43.00
P185/80R13	38.00	P215/75R15	45.00
P185/75R14	40.00	P225/75R15	47.00
P195/75R14	40.00	P235/75R15	46.00

Tread design may vary.

John's Appliance
A Western Auto Sales Center
Main Street Ph. 256-5864 Mt. Vernon

VIDEO ATTRACTIONS

Mt. Vernon, Ky. 40456
OVER 2,500 MOVIES
Over 15 New Releases Weekly
256-9712

Coupon
VIDEO ATTRACTIONS
Wednesday, May 6, 1987
Wednesday, May 6, 1987
89¢ Movies
*Must Have Coupon
*No Limit

Coupon
VIDEO ATTRACTIONS
Sunday thru Thursday
VCR & 3 Movies \$6.95
*Must Have Coupon *No Limit
*Expires 5/8/87

Coupon
VIDEO ATTRACTIONS
Tues., Wed. & Thur.
\$3.99
3 MOVIES
*Must Have Coupon *Expires 5/8/87

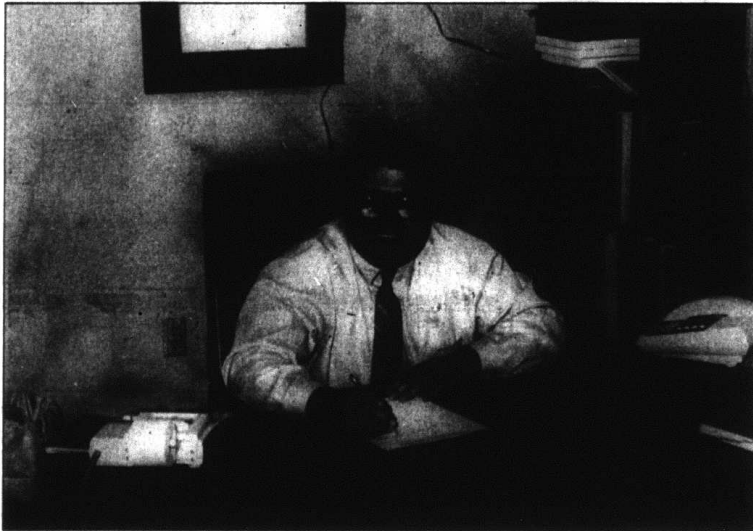

Singleton & Assoc. Insurance

Donnie Singleton, agent for Singleton & Assoc., has been in the insurance business in Rockcastle Co. since 1975. As an independent agent, he is able to offer more comprehensive

coverage at lower rates. His agency carries life, health, auto, home and business insurance. Singleton is your one stop in insurance agency.

For Business Insurance



THINK SERIES ONE

One simple but comprehensive policy. One surprisingly modest premium that you can pay in convenient installments.

That's the Series One Business Policy. It's particularly attractive for small to medium size retail stores, offices, apartments and churches.

With Series One you can cover specific loss perils or get blanket protection. And there are optional coverages fitted to your requirements.

Call us about Series One protection. You'll find we're friends you can depend on.

Singleton & Assoc.
Donnie Singleton
256-2611

Representing
State Auto Insurance
A member of the State Auto Insurance Company

Convenient Food Mart

Richmond Street
Mt. Vernon

Chili Dogs89

Small Coffee Free
with purchase of

Glazed Doughnuts \$1.19

Chocolate Doughnuts \$1.99

OPEN 7 DAYS A WEEK
5:30 to 12 Midnight

Hot Dogs 2/99

BARBECUE SANDWICHES 1²⁵

How to keep more of what you make



We'd like to help you keep more of what you make by making certain you pay the lowest possible tax this year. Mail the coupon or call for our free brochure **How To Keep More of What You Make**. It could be the best thing you do for yourself today.

Griffin, Greer
Certified Public Accountants
Short Street
Mt. Vernon, Ky.

Name _____
Address _____
City _____ State _____ Zip _____

Free Review of your Income Tax Return!
Call 256-2117 after April 15
for appointment.

Your most treasured possessions and important documents safe and secure.



SEE US FOR A SAFE DEPOSIT BOX

Do you have any papers in your home that are so important to you that you might not have thought about for years, for example, birth certificates, proof of marital status, military service papers, stocks, bonds, insurance policies, purchase agreement for your house, and receipts for your more valuable or personal items, that might be difficult to replace.

Keeping important papers and records in a safe deposit box at Citizens Bank in Brodhead is an effective and inexpensive way of keeping them safe from loss by fire, theft, accident and neglect.

Four sizes of safe deposit boxes are available and the cost is just pennies a day. Come in and arrange for your safe deposit box today.

Open Mon. - Thurs. 9:30 to 5:00
Friday Drive - Thru 10:00
Saturday 9:30 to 12:00

MEMBER FDIC

Citizens Bank
"growing for you" Since 1894
Brodhead, Kentucky

Golf Tennis
Swimming
Cedar Rapids
Recreation
Center

Hwy. 150 256-4112 Mt. Vernon

1987 Special

Any family or single person, who has not been a member of CRCC for the past 5 years, can join this year for 25 percent off the regular dues. Any current member getting a new member to join will also receive a 25 percent discount this year. (Applies to in-county members only.)

Appalachian Medical Equipment & Supply

P. O. Box 829, Main Street
 Mount Vernon, Kentucky 40456
 Phone (606) 256-4013
 256-4655

**Suppliers of Home Oxygen
 and Convalescent Equipment
 and Supplies**

*We bill Medicare and
 other insurance*

**24-HOUR SERVICE FOR
 Emergencies**

*For Mother's Day
 give her*
Russell Stover Candy

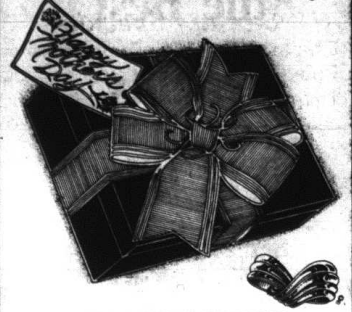

**NEW SHIPMENT OF
 SUMMER JEWELRY**

Young's Pharmacy
"The Prescription Center"
 Main St. Ph. 256-4613 Mt. Vernon



Mt. Vernon Printing
 Phone 256-5515
 Mt. Vernon, Ky.
 Henry Hines, Owner



Mt. Vernon Printing-- is located on Main Street in Mt. Vernon and has been in business since 1976. Owned and operated by Henry Hines, Mt. Vernon

Printing offers prompt, efficient service to the business community of Rockcastle Co. and to individuals needing custom printing. Ph. 256-5515.

Cox Hardware cuts Glass
 Plex-i-glass Mirrors Screenwire

We also Repair storm windows & Storm Doors
 Screens & Screen Doors
 Adjustable Screens
 Available

"IN BUSINESS SINCE 1905"



Cox Hardware
 Main Street
 Mt. Vernon, Ky.

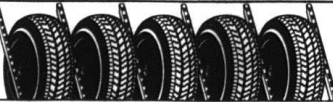

TIRE SALE!

Cordovan All-Season By Kelley Springfield

- P-155-13 \$37.81
- P-165-13 \$38.37
- P-175-13 \$40.24
- P-185-13 \$40.54
- P-195-14 \$43.32
- P-205-14 \$46.26
- P-215-14 \$48.09
- 215-15 \$49.29
- 225-15 \$50.43
- 235-15 \$53.11

Mounted * Balanced * New Stem
 Road Hazard Warranty
 24 HOUR WRECKER SERVICE

**David's
 Tire Center**

Hwy. 150 Brookhead
 Days 756-9822 Nights 256-4686
 David Thompson, Owner - Operator



Fuel up!



If you can't go into hibernation for the winter, do the next best thing. Stock up a good supply of fuel oil to keep your thermostat at a comfortable 65 degrees all winter long. Call today.

DeBoard Oil Company

Phones
 Bus. 256-5714 Home 758-8676

**Dependable Service Work
 DAY OR NIGHT**

- *Home Heating Oil
- *Farm Diesel & Gas
- *New or Used Fuel Stoves & Furnaces

Miller's Red Top Restaurant

U.S. 25 North Ph. 256-9998 Mt. Vernon

Sunday Specials

Chicken & Dumplings, Mashed Potatoes, Green Beans and Homemade Cobbler.

21-Piece
SHRIMP BASKET
\$4.95

8 oz. Ribeye Steak
\$6.95

Homemade Pies & Desserts

OPEN
Sunday thru Thursday - 5:30 a.m. to 10 p.m.
Friday and Saturday - 5:30 a.m. to 12 p.m.

Owners: Glenns and Trula Miller

Combustioneer "77"

STOKER FIRED SPACE HEATER

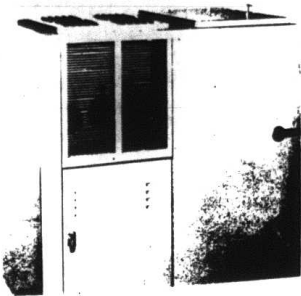

SINCE 1945
ASHLEY
AMERICA'S FAVORITE
HOUSE WARMER

Wildie General Store

Wildie, Ky. 256-2349



Breakfast Platter

1.89



Wildie General Store-- Jan

Stevens has been postmaster at Wildie for 28 years. He has also owned and operated Wildie General Store since 1962.

Stevens' store not only provides the Wildie community with groceries, he also sells Ashley coal and wood burning stoves America's Favorite House Warmer. The store is open Monday through Saturday, phone 256-2349



Pop Painter says

SPRING IS BLOOMING WITH PORTER COLORS.

Say hooray for spring. Spruce-up and brighten-up with famous Porter quality. Discover the wonders of the Designer 800 Custom Tinting System. Hundreds of colors from gentle pastels to deep accent moods. Discover famous Porter "service," too!

- Unbeatable hiding power
- Maximum washability
- Spatter resistant
- Professional results
- Designer 800® colors



Trademark of the Professionals



Appliance Service Center
APPLIANCE SALES AND SERVICE
Ph. 256-2626 Mt. Vernon

WILLAILLA GROCERY AND HARDWARE

Willaila, Ky.
758-4026

Black Gold Hot Dogs
12 oz.
.99

Maxwell House Instant Coffee
8 oz.
3.99

Star-Kist TUNA
6 1/2 oz.
.79

PEPSI
8-16 oz. Ret.
1.79
Plus Dep.

WE ARE YOUR GARDEN SEED HEADQUARTERS

OPEN 8 a.m. to 9 p.m.
Monday - Saturday

WE SHIP PACKAGES

Wrangler Boots

SALE SALE SALE
Special of the Week End - Fri. and Sat.
\$5.00 off Regular Price



Reg. \$49.00

WRANGLER SIDE ZIP



Reg. \$51.00



Judy's Shoe Store

Footwear for the Entire Family
NATIONAL BRAND SHOES & BOOTS
Hwy. 461 Bypass Mt. Vernon

Auto Repair & Refinishing

24 Hour Wrecker Service



INSURANCE ESTIMATES WELCOME

JIM'S BODY SHOP & AUTO SALES

U.S. 25 South Mt. Vernon
Phone (606) 256-5510
AFTER 5 P.M. 256-5539

**For the most
Efficient
Professional
Auction Service
in the
State of Kentucky,**

contact
Ford Realty & Auction Co.

606-256-4545 or 1-800-435-5454

**Rainbow Dry Cleaners of London
IS NOW PICKING UP YOUR DRY CLEANING AT
Franklin's - True Value**

West Gate Center - Hwy. 180 Ph. 256-5614
Open 9 to 8 Monday thru Saturday
2 DAY SERVICE ON REGULAR CLEANING

SHIRTS .99

One-Day Photo Finishing

(Kodak Colorwatch System)
SINGLES

ONE PRINT OF EACH NEGATIVE

12 Exposures	3.59
15 Exposures	4.35
24 Exposures	5.79
36 Exposures	8.07

XL PRINTS SINGLES
(4x6 from 35mm only)

12 Exposures	4.07
24 Exposures	6.75
36 Exposures	9.51

**Color Enlargement
From any Color Negative**

5x7 .99	8x10 1.99
---------	-----------

FRANKLIN'S TRUE VALUE

Westgate Center 256-5614 Mt. Vernon

**BELL'S
GROCERY**

Hwy. 70 at Jct. of 618

*"The country grocery with
everything you need"*



8-16 oz. Bottles

Pepsi

1.69

Plus Tax and Dep.

Open: Monday - Friday 6 to 10 Saturday 7 to 10
Sunday 7 to 9

Kerosene

Gas Diesel Fuel

**2 Days Only
May 1st & 2nd**

**Recliners
\$99.95**

5 Pk.
**Dinette
\$179.95**



Fain Furniture & Appliances

West Main Street 256-2201 Mt. Vernon

Bell's Grocery-- *The country grocery*

with everything you need. Jim Bell has owned and operated Bell's Grocery since 1980. The small country store is located at the junction of Hwy. 70 and 618 in the Quail community of

Rockcastle Co. As well as groceries, Bell's offers gasoline diesel fuel and kerosene. Open Monday through Friday 6 to 10 p.m., Saturday 7 a.m. to 10 p.m. and Sunday 7 a.m. to 9 p.m. Bell's is your one-stop store in the Quail community.

**WHAT CAN YOU FIND AT MT. VERNON
WHOLESALE PLUMBING & ELECTRIC?**

*Water Heaters *Water Pumps

*Tub & Shower Enclosures

*STAINLESS STEEL SINKS

*Electric Panels of all kinds

*All kinds of Electrical Wiring

*Electrical Conduit

*Plastic Pipe & Fittings

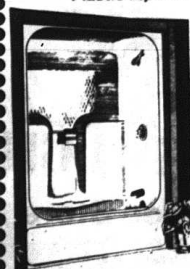

**Mt. Vernon
Wholesale
Plumbing &
Electrical
Supply**

Richmond St. Mt. Vernon
256-3669

**NOW IN STOCK
PEAT
MOSS
and
Potting
Soil**



4 Lb. - 8 Lb. - 20 Lb.
and 40 Lb. Bags

**Jack's S&T Trustworthy
hardware & Appliances**

Williams St. Mt. Vernon
256-4363

**Top Brands,
Low Prices,
Big Savings!**

**CAR TIRES
In Stock!!**

Get your new tires for

VACATION

at

**McKinney's
Tire**

E. Main St.
Mt. Vernon
256-2060



WHITE STAR



**BODY SHOP &
Auto Parts & Muffler Shop**



453-4411 453-4251

JACKIE BURDINE
OWNER & OPERATOR

U. S. 25 NORTH
LIVINGSTON, KY



We invite you to come in early and choose from our complete display of plastic and silk flowers, bushes, flowering potted plants, wreaths and sprays and various other Memorial designs.

By buying early, we offer you the convenience of placing them on lay-a-way. We will hold them until the last Saturday in May without a down payment.

Our experienced clerks will assist you in every way to enable you to make the right choice.

Hiatt's 5 & 10 

Main Street
Mt. Vernon

Chopped COLE SLAW
Lb. **.99**

All-American BOILED HAM
Lb. **2.29**

Fresh Baked FRUIT PIES
\$4.29

MT. VERNON

FOODTOWN



Miller's Red Top Restaurant

Glennis and Trula Miller have owned and operated Miller's Red Top Restaurant since 1984. They offer succulent meals ranging from shrimp to Rib-Eye Steaks to chicken and dumplings. Employees of the restaurant are pictured above, from left: Anita Ramsey, Pamela Lakes, Sheryl Miller and Trula and Glennis. The Red Top is open at 5:30 a.m., 7 days a week for your convenience.

Cromer's Auto Sales
Ph. 256-3221
Open Mon. thru Fri. 9 to 7 Sat. 9 to 5 Mt. Vernon, Ky



THIS WEEK'S SPECIAL:
1976 LTD, air cond.



Harris Burton
Home 758-4146
Work 256-3221

Harris welcomes all past customers and friends to come by and browse

Tuxedo Rental!
It's Prom Time!!



*Lord West *Evening Clothes by Bill Blass *Pierre Cardin
*Dynasty - After Six *Miami Vice *After Six Formalists
In addition to the name brand tuxedos listed above, we also have Even Fizzies.
No Available: Gold, Silver, Blue, Red, Green Lame Cummerbunds.

Beauty In Wood
Main Street Mt. Vernon

Chevron **SPRING & SUMMER FUEL OIL SALE!!**

Folks, J & L Equipment Co., Chevron Jobbers for Rockcastle Co., would like to announce their Spring & Summer Fuel Oil SALE For this year.

Take advantage of this time to refill your tanks at our LOW SALE PRICE

And know that you'll be ready for Fall and Winter Weather.

Farmers,
It's the best deal we can offer -- if you need diesel fuel, now is the time to buy. Our prices are the lowest we've been able to offer -- so, don't delay, order today.

Call 256-2114

or drop by our office located on Williams St. in Mt. Vernon. Sale ends June 15th.
Certain Gallonage Minimums Apply.

Chevron

SPRING GARDEN SALE



Bedding Plants

Full line of lawn and garden supplies

Stewart Fertilizer
U. S. 25 South Mt. Vernon

R.E.A.P. Week Proclaimed...



County Judge/Executive Hubert Thacker has proclaimed the week of May 4 to 8 as "R.E.A.P. Week in Rockcastle County." During this week, there will be special activities to collect food for the food bank including solicitations at the schools and Food Sunday which will be held in churches throughout the county on Mother's Day, May 10. Looking on in the photo are, Attorney William D. Gregory, a R.E.A.P. member and Carol Kirby, secretary of the organization.

Horses!!

Do you need your horses) exercised, trained, groomed or even your tack cleaned? At your place. Reasonable Rates. For more information, contact

DONNA GENTRY
Gentry's Happy Trails
758-4149

to collect food for the food bank including solicitations at the schools and Food Sunday which will be held in churches throughout the county on Mother's Day, May 10. Looking on in the photo are, Attorney William D. Gregory, a R.E.A.P. member and Carol Kirby, secretary of the organization.

Give to R.E.A.P.

OLIVER!

NEW SCIENTIFIC THEORIES EXPLORED ON "THE CREATION OF THE UNIVERSE" ON KET

Einstein searched for a single equation that would account for every fundamental process in nature. Today, in their exploration of subatomic particles, the smallest objects known, scientists are turning up clues to the origin and evolution of the entire universe, postulating theories that promise to realize Einstein's dream.

"The Creation of the Universe" to be aired on KET

Wednesday, May 20 at 9 p.m. presents this exciting scientific story. Hosted and written by award-winning science journalist Timothy Ferris, the program identifies and explains some of the

most challenging ideas and theories in contemporary science, including the new unified theories and a theory that the universe could have appeared spontaneously-out of a perfect vacuum.

FAMILY LIFE COUNSELING SERVICE
PROGRAM OF CHRISTIAN APPALACHIAN PROJECT
Marriage, Family and Personal Counseling
Fees According to Ability to Pay
Offices in Mt. Vernon and Berea
256-5623 256-5612

Spring into summer with "Summer Actives" at the unseasonably low price of \$2.25.



A \$25 value with any \$12 minimum purchase of Merle Norman products is an offer that calls for immediate action.

It's the "Summer Actives" collection. Including Moisture Emulsion, water-based Liquid Makeup, Sheer Red Semi Transparent Lipstick and Deep Ebony Waterproof Mascara. You'll even get a neat little cosmetic tote to carry it all in.

So get a jump on summer. With an offer that's good while supplies last, from April 15th to May 31st. Bring this ad when you come to one of the following Merle Norman Studios. Limit one per customer.

Woman to Woman
MERLE NORMAN
Carnaby Square, London, 878-7834

Open: Mon. - Sat. 10 to 6

Strait Shot will be appearing
Thursday, Friday, Saturday April 30, May 1 & 2
8 a.m. to 12 Midnight
At the Boardwalk Lounge
in Richmond

kinko's
The One Stop Copy Shop for all your copy needs.

Resumes Flyers We now make oversized copies. Typing Sorting
News Letters 24, 38 or longer. Typing
Passport Photos on 20 Lb. Bond or Rubber Stamps
Binding 20 Lb. Vellum. Business Cards Laminating

AND MUCH MORE!!!

University Shopping Center
Eastern By Pass, Richmond
(606) 624-0237

OUR HOURS
Monday-Thursday 8:30-7:00
Friday 8:30-6:00
Saturday 10:00-5:00

DRY CLEANING SPECIAL
Monday, Tuesday & Wednesday

Sweaters \$1.39

DRY CLEANING SERVICES
•Free Storage •Leather and Suede Cleaning
•Waterproofing •Drapery Cleaning
•Wedding Dress Preservation
•Alterations and Repairs

ONE HOUR MARTINIZING
DRY CLEANING

U.S. 25N Berea 986-1078

John's APPLIANCE
Main Street Mt. Vernon
256-5864

A Western Auto Sales Center

26.99 Lawn/Garden Battery

129.88

20 In. Cut Push Mower
ENGINE 3 H.P. 148cc Briggs & Stratton

PUNCTURE SEAL
99¢
12 OZ. SIZE
SPARE TIRE IN A CAN

97¢ GoJo Hand Cleaner 14 Oz.

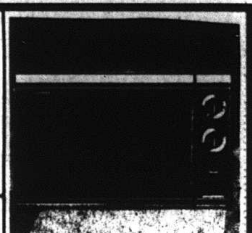

Daily \$13 Monthly*
249.88
Tappan 1.3 Cu. Ft. Microwave, 650W, 5 power levels with defrost. 1000W broiling element. 88-3445-3

1.97 Assorted Sunglasses
Smoke lenses, black frames. 22-9300-9

5.88 50 Ft. Vinyl Garden Hose
Nylon reinforced 1/2 in. 92-8444-9
50 Ft. 1/2 in. Hose. 92-8461-3 6.88

4.99 Bike Tire Low As
Each tire. 33-1001, 13, 20, 21, 32
Other Sizes. 33-1002-04, 22, 33 5.00
Bike Tubes. 33-1040-56 2.99

99¢ Lawn Mower Spark Plug
Tune up your mower now. Be ready for the tough mowing season ahead. For small engines. 14mm. 95-1271-6

24.88 Contractor's Wheelbarrow
4 cu. ft. capacity, seamless steel tray. 350 lb. load limit. 92-1409-9

19.88 2 Gallon Sprayer
Portable. Includes 60 in. vinyl hose, 18 in. brass extension rod. 92-7212-1

94¢ Valvoline Motor Oil
Your choice 10W/40 or H.D. 30 grades. Plastic bottle. Qt. Limit 12. 37-1432-34

Beshear campaign names county organization

Lt. Gov. Steve Beshear has named Joe C. Bullen to serve as Chair of the Beshear for Governor Committee in Rockcastle County. Bullen is employed by IBM Security and is a member of the Oleika Shrine Temple. He and his wife, Catherine live in Mt. Vernon and have one son and three daughters.

"The difference between Steve Beshear's campaign for Governor and the others is people," Beshear said. "We have an organization in every county in Kentucky, involving thousands of people who are helping structure a

strong, broad-based statewide campaign. That type of effort and the kind of commitment we have from people like Joe will make the difference on May 26."

Beshear served three terms in the Kentucky House of Representatives and led the Democratic ticket in statewide races for Attorney General and Lieutenant Governor. He has fought for consumers against the high cost of utilities, set up the state's first child abuse prevention program, fought against early parole of criminals, cracked down on welfare fraud and established a plan

to help Kentucky prepare for the 21st century.

Bullen said he is confident that Beshear's unquestioned record of integrity and his progressive record will bring Kentucky a new generation of leadership in the Governor's office. "Steve is deeply committed to a Kentucky that provides jobs for its people, quality education for our children and building a strong secure future for this state."

Others serving on the Rockcastle County Committee are David Craig, Bobby Bishop, Mary Ellen and Dave New, Gary Conroy.



Rockcastle Co. Beshear Supporter Joe Bullen with Jane Beshear and Lt. Gov. Steve Beshear.

William McClure, Marguerite Robinson, Wayne Adams, Henry Brown, Wayne Stewart, Charles Russell, Dave McCauley, Avel Brau, Cicie Linsville, Johnny Hamm, Ellis Kidwell, Mark Mc Kinney, Charles Shivel, Jess Norton, Curt McHargue, Mollie Hamm, Leroy Brown, Glen Cromer, Clay Cohen, Charles and Pat Baker, Betty Lewis, Kenneth Norton, Larry Doyle, Edd Hunt, Earl Noe, Rollie Pillon and Dolly Pillon, William K. Bullen, S.B. Riddle, Robert F. Bullen and C.B. and Barbara Owens.

Family Life Child Development Center

Spring can be a hard trip to Fayette Mall to see the Easter Bunny, observe baby ducks and chicks, look at colorful flowers and smiling faces walking through a mall. The children at Family Life Child Development Center had an exciting trip to Lexington and enjoyed lunch at McDonald's in Richmond. To conclude the Spring theme they also visited John Holbrook's home on Lake Linville to walk through hundreds of tulips.

We would like to invite the public to visit our center next Thursday, from 10 a.m. to 2 p.m. Fall pre-registration for 65 year olds will take place and refreshments will be provided. Our location is 2 miles north of Repto Valley on U.S. 25.

INTERSESSION REGISTRATION

Registration for Semester Commencement College's four week Intersession begins on Monday, May 11. Classes begin on May 12 however, registration will continue through Friday, May 15. The intersession will precede the eight week summer session which will begin registration on Wednesday, June 10.



Rules & Information

The Quilt & Craft Show will be held May 8, 9, & 10, 1987 during National Extension Homemakers Week in the meeting room of the Agricultural Service Center Building. Exhibits are to be entered on Friday, May 8th from 10 a.m. to 1 p.m. Check out is on Monday, May 11th from 11 a.m. to 4:30 p.m. The exhibit and show will be open to the public on Friday, May 8th from 7 p.m. to 9 p.m., Saturday, May 9th from 11 a.m. to 3 p.m. and on Sunday from 11 a.m. to 3 p.m.

(Cont to 14)

Sale on Furniture for your Living Room or Family Room

Sectionals **\$799⁰⁰** and up



Occasional Tables **\$99** ea. and up



RECLINERS

\$129

AND UP

Odd Chairs REDUCED to make room for new Spring Merchandise



Buy one lamp at regular price and get matching lamp **1/2 Price**

HAYS furniture

591 West Chesnut Street • Berea, Kentucky
986-4144 • 986-8004
Open 8 a.m. to 6 p.m. Monday thru Saturday

FAMILY OWNED AND OPERATED

Furniture, Appliances, Floor Covering, Wall Covering, TVs, VCRs, Waterbeds, and More!

*Reasonable Offer for Trade-ins
*We Service What We Sell

*Free Delivery and Set Up
*90 Days Same as Cash

*In-Store Financing
*Nothing Price'd WI (With Trade)

- ... Tired of paying High Prescription Prices?
- ... Tired of long waits while have prescriptions filled?
- ... Tired of unfriendly service and non-caring attitudes concerning your special needs?



IF SO, ...Doing things the wrong way and go to Rite-Way Pharmacy where people care about you!

Rite-Way Pharmacy

FREE DRUG INFORMATION & CONSULTATION
"free" BLOOD PRESSURE CHECKS!

We accept all major insurance and medical cards "LOW" Discount Prescription Prices "Fast and Friendly Service"



A complete line of wedding supplies and invitations for all occasions.

Cosmetic Lines such as Elizabeth Arden and Estee Lauder Fragrances

Hours: Mon. - Fri. 9 to 6 Sat. 9 to 5

Ph. 986-3142

U.S. 25 N, Berea, Ky.

Stanley Scates, Reg. Phar./Owner.

Auction

of
Mr. and Mrs. Elwood Johnson's
5.73 ACRES WITH
MOBILE HOME AND BARN
and
FORD 3600 TRACTOR

SATURDAY, MAY 9, 1987

1:30 p.m.

Three Links Section of Rockcastle Co.
Jackson Rockcastle Co. line



LOCATION Turn off Hwy 421 at Morrill onto State Road 1912. Proceed approximately 2.8 miles on 1912 to the old state road (Three Links Road). Follow the Three Links Road approximately 2 miles to the property. From Rockcastle Co. follow the Red Hill Rd. 1955, or the Cimox Road. Signs are posted.

Mr. and Mrs. Elwood Johnson have decided to sell their property and have announced an auction to be held on the property containing 5.73 acres and comprised with the above outlined 1973 12 x 60 mobile home. The property also contains living room kitchen combination, full bath and toilet etc. Wood is being used by a spring.

In addition to the mobile home, there is also a 30 x 60 ft. TRACTOR 1980 Ford Tractor, 3600, 16271 hours.

TERMS 20% down day of sale, balance in 30 days with delivery of deed on real estate and cash or good check day of sale on tractor.

For additional information, contact Mr. and Mrs. Elwood Johnson at

Ford Realty & Auction Co.

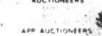

Mt. Vernon, Ky. Phone 258-6141
Rockcastle, Ky. Phone No. 1-800-675-5648

F.F.A. Banquet...



1987-88 officers for the Rockcastle Co. High School F.F.A. are, front row, from left: Tim Burdett, vice president; Anthony Lewis, president and Greg Brown, sentinel. Back row: Becky Parsons, reporter; Jeff Hayes, treasurer and Tony Bullock, secretary.



Awards were presented at Friday night's FFA banquet at the high school. Winning for judging in livestock, agriculture, mechanics, dairy and welding were, front row, from left: Russ Mullins, Jeff Hayes and Carol Sigmon. Back row: Greg Brown, Tim Burdett, Shannon Parkerson and Becky Parsons.



Agriculture teachers Russell Parsons and Bill Ponder were presented with special awards at the banquet. The awards were in appreciation for their role as advisors to the organization. In the photo are, from left: Mr. Parsons, Scott Adams, 1986-87 president; Brad Chambliss, state FFA president and guest speaker at the banquet and Mr. Ponder.



Proficiency awards were also presented with regional proficiency winners shown with their trophies. In the photo are, front row, from left: Jason Chasteen, Carol Sigmon, Russ Mullins and Jeff Hayes. Back row: Anthony Lewis, Greg Brown, Scott Adams, Becky Parsons and Grant Martin.



The month of April comes from *aperire*, Latin for "to open" as do buds that month.



Retiring officers for 1986-87 were, from left: Chris Craig, secretary; Scott Adams, president and Carol Sigmon, reporter.



Speaker awards went to, front row, from left: Carol Sigmon, Tim Burdett, Mike McKinney. Back row: Greg Brown, Scott Adams, Jeff Hayes and Grant Martin.

Rockcastle County Honor Rolls...

ROCKCASTLE COUNTY HIGH SCHOOL

HONOR ROLL

Ninth Grade: Chad Amick, Kimberly Baker, Kimberly Barnes, Suella Boone, Matthew Bullock, Angela Russell, Tony Dougherty, Brigitte DeBoeck, Brandi DeBoeck, Katrina Lewis, Cecil Lovell, James Lovell, Angela McKinney, Stacy Moore, Carrie Mullins, Vicki Petrus, Robbie Phillips, Sonja Prewitt, Heather Reynolds, Kevin Rowe, Michael Sangston, Jenne Tharp, Cynthia Whit.

Tenth Grade: Arthur W. Anderker, Maria Bingham, Angie Carl, Adam Coleman, Stacy Craig, Michelle Tucker, Frank Deane, John Lee, Royal Harman, Nathan Kern, David Lee, Nicole Leary, McClure, Jerry McClure, William David Moore, Ross Moore, Susan Smith, Alyson Swadler, Pauline Thurgood, Melissa Van Buren.

Eleventh Grade: Jeff Blair, Gregory, Mary Henning, Kelly Bullock, Sonya Bowers, Jacquna Cannabell, Troy Clark, Darius Cole, Tanya Givens, Stava Donovan, David Dwyer, Bellinda Durham, Sharronda Hayslett, Gregory, Amy Hill, Dorecia Henson, Jeff Hayes, Rebekah Hagas, Michele Lewis, Mike McKinney, Mark W. Miller, Jay Mink, Sheri Mink, Leslie Norton, Shannon Owsen, Tanya Parratt, Rebecca Parsons, Anne Renner, Jo Ann Roberts, James Scott.

Twelfth Grade: Brooke Alexander, James Anderson, Kathy Baldwin, Marc Blachstein, John Blair, Teresa Brasel, David Bull, Jack Byers, James Byers, Tammy Charles, Chris Coyle, Cate Cromer, Rosetta Cromer, Trina Cummins, Teresa Gilbert, Michael Hamilton, Phyllis Harper, Donna Harris, Johnny Harris, Sandy Hanes, Jonas, Hart, Charlene Holbrook, Lorna Howard, Sandra Hunter, Paula Lewis, Grant Martin, Stephen Martin, Nola Mason, Pat Maxwell, Ruby, Mize, Sabra Morgan, Jonathan Payne, Sheila Phelps, William Reid, Sandra Renner, Machelle Robinson, Tamara Roberts, Elizabeth Russell, Don Shearer, Elizabeth Smigdon, Lisa R. Swadler.

ROUNDSTONE SCHOOL

HONOR ROLL

Fourth Grade: April Renner, Jerry Husband, Brandon Abney, Nicole Blair, Jeremie Fleming, Aigrie Renner, Gina Sigmon, Karen Harding.

Fifth Grade: Jeanne Proctor, Doug Todd, Wally Wolf.

Sixth Grade: Amy Croucher, Jennifer Whittemore, Scarlett Davis, April Powell, Jackie Burdette.

Seventh Grade: Michele Stepp, Amy Sears, Bianca Sigmon, Amy Sigmon, Julie Corley, Becky Hubbert, Becky Lewis, Mark Miller, Ryan Miller, Stephanie, Juanita-Rose, Amy, Wendi, Carl Wynn.

Eighth Grade: Stacianna Bowman, Teresa Burdette, Tanya Charles, Cassie Edwards, Robert Harding, Lisa Hagan, Debra Lewis, Robin Moore, Rita Butler, Carter Sims, Debra Swadler.

Ninth Grade: Michelle Stepp, Amy Sears, Bianca Sigmon, Amy Sigmon, Julie Corley, Becky Hubbert, Becky Lewis, Mark Miller, Ryan Miller, Stephanie, Juanita-Rose, Amy, Wendi, Carl Wynn.

Tenth Grade: Stacianna Bowman, Teresa Burdette, Tanya Charles, Cassie Edwards, Robert Harding, Lisa Hagan, Debra Lewis, Robin Moore, Rita Butler, Carter Sims, Debra Swadler.

Eleventh Grade: Stacianna Bowman, Teresa Burdette, Tanya Charles, Cassie Edwards, Robert Harding, Lisa Hagan, Debra Lewis, Robin Moore, Rita Butler, Carter Sims, Debra Swadler.

Twelfth Grade: Stacianna Bowman, Teresa Burdette, Tanya Charles, Cassie Edwards, Robert Harding, Lisa Hagan, Debra Lewis, Robin Moore, Rita Butler, Carter Sims, Debra Swadler.

Thirteenth Grade: Stacianna Bowman, Teresa Burdette, Tanya Charles, Cassie Edwards, Robert Harding, Lisa Hagan, Debra Lewis, Robin Moore, Rita Butler, Carter Sims, Debra Swadler.

Fourteenth Grade: Stacianna Bowman, Teresa Burdette, Tanya Charles, Cassie Edwards, Robert Harding, Lisa Hagan, Debra Lewis, Robin Moore, Rita Butler, Carter Sims, Debra Swadler.

Fifteenth Grade: Stacianna Bowman, Teresa Burdette, Tanya Charles, Cassie Edwards, Robert Harding, Lisa Hagan, Debra Lewis, Robin Moore, Rita Butler, Carter Sims, Debra Swadler.

Sixteenth Grade: Stacianna Bowman, Teresa Burdette, Tanya Charles, Cassie Edwards, Robert Harding, Lisa Hagan, Debra Lewis, Robin Moore, Rita Butler, Carter Sims, Debra Swadler.

Seventeenth Grade: Stacianna Bowman, Teresa Burdette, Tanya Charles, Cassie Edwards, Robert Harding, Lisa Hagan, Debra Lewis, Robin Moore, Rita Butler, Carter Sims, Debra Swadler.

Eighteenth Grade: Stacianna Bowman, Teresa Burdette, Tanya Charles, Cassie Edwards, Robert Harding, Lisa Hagan, Debra Lewis, Robin Moore, Rita Butler, Carter Sims, Debra Swadler.

Farm & Home News

IMPLANTS SPUR CALVES GROWTH RATE

By Tom Mills
County Extension Agent
for Agriculture

Growth stimulating implants offer commercial beef cattle producers a speedy method of increasing growth rate of calves. But their use as profit boosters is often neglected by beef producers.

Using growth stimulating implants to increase rate of gain is economical and requires little skill, according to Extension beef feed specialists at the University of Kentucky.

Producers who use implants in calves can expect an increased gain of about six percent for suckling calves and 10 percent for growing calves. Calves getting good quality feed and gaining at a fast rate will have an even greater response to growth promoting implants.

Implants come in the form of pellets that are inserted in a calf's ear. They generally cost about one to two dollars per calf and bring returns many times greater than their cost. In trials conducted in 28 Kentucky counties, implanted suckling steer calves gained an average 27 pounds more than non-implanted calves. That one dollar spent for each implant yielded at least fifteen dollars worth of additional gain.

Effective and safe growth promoting products, like Synovex, CompuDose and Raigro, are currently available as implants. Synovex is a natural hormone implant which has been on the market for nearly 20 years. It is available in two forms: Synovex S for steers weighing 400-1,000 pounds and Synovex H for heifers weighing 400-800 pounds. The Synovex implant comes in cartridges composed of eight small pellets, deposited under the skin in the center of the back of the ear, about 1/3 the length of the ear away from

the base of the horn, just outside the cartilage rim of the ear.

CompuDose implants are available for steers and heifers and cost less. They are injected intramuscularly. The implants are effective for up to 180 days. After they are used, the calves should be treated with antibiotics to prevent infection. Application of the implants to other implants on the neck of the calf is not recommended.

Producers must take care to maintain proper nutrition. If calves are not properly fed, implants will be ineffective. If implants are used on calves with abnormal behavior, such as bulging, implant pellets can be inserted in the full length of the ear. In the implant, gain under the skin. Pull the needle out about half way as the process of expelling pellets is begun. If implanting is done correctly, the calves will feel like there is a pellet under the ear, but not under the skin.

Beef producers can use a variety of growth promoting products in calves during other routine practices, such as vaccinations, castration and deworming. Calves may be vaccinated every 60 to 90 days for additional gain, while calves within 60 days of slaughter must not be implanted. Some feeder managers prefer calves that have not been implanted because the extra gain takes away from the compensatory gain they normally get from thin calves. Beef producers occasionally may encounter some bawler resistance to implanted cattle, but the benefits of using implants far outweigh the disadvantages. The commercial cow/calf producers should be concerned primarily with achieving the most production in his own operation.

Producers should not use implants on bulls they intend to keep for breeding herd. Bull calves treated with growth stimulants have been shown to have small testes, decreased sex drive and decreased semen production compared to non-implanted bulls.

NOTICE

April Cromer, Amy Ford, Angela Moore, Danielle Sowder's names were inadvertently left off the Broadhead Elementary fourth grade honor roll.

Travis honored

Larry Travis, Kingsway's Director of Youth Ministries, is the 1987 recipient of the Distinguished Alumnus Award from Kentucky Christian College for outstanding service in youth ministry. Larry was the unanimous choice and will be so honored during KCC graduation activities on May 6 in Grayson, Kentucky. We at Kingsway are well aware that he has one of the country's very best youth ministers, but it is always good to have it recognized by others. "Congratulations, Larry!"

ROCKCASTLE CHAPTER, DAR NEWS

The Rockcastle Chapter, DAR, met Tuesday night/April 14 at the home of Mrs. Jean Towery at Roundstone. The Regent, Ms. Stephen Owens, presided. Mrs. Gary Cromer read the National Defenses Report and Mrs. V.G. Walker reported on the Ninety-first State Conference held at Lexington during March.

The program was a repeat of a Chapter favorite with members bringing their family or personal treasures of the past. As each item was shown, the owner told the

story that went along with the possession, making it both personal and historic. Among the items this year were: a baby bonnet; a handmade dress worn before the turn of the century; a collection of hat pins; family photographs; handmade lace and tatted socks; and a large assortment of dishes. The members continued to share their remembrances of the past throughout the refreshment and social time.

ROCKCASTLE COUNTY HIGH SCHOOL MENU

May 4 - 8, 1987

Monday: Chef's salad or chili and sandwich, crackers, vegetable sticks, milk, choice of offered desserts

Tuesday: Chef's salad or pizza, garden salad, buttered corn, milk, choice of offered desserts

Wednesday: Chef's salad or hot dog or chili dog on bun, potato chips, baked beans, milk, choice of offered desserts

Thursday: Chef's salad or taco, potato tots, milk, choice of offered desserts

Friday: Chef's salad or burger on bun, french fries, lettuce and tomato, milk, choice of offered desserts

ROCKCASTLE COUNTY ELEMENTARY SCHOOLS MENU

May 4 - 8, 1987

Breakfast Monday Oatmeal, Toast

jelly, juice, milk

Tuesday Porkloaf, apple sauce, biscuit, juice, milk

Wednesday French toast sticks, syrup/butter, juice, milk

Thursday Peanutbutter and honey sandwich, juice, milk

Friday Scrambled egg, toast, jelly, juice, milk

Lunch

Monday Spaghetti/meat sauce, green beans, buttered carrots, roll, milk, peanut cluster

Tuesday Submarine sandwich, baked beans, potato chips, milk, fruit, cobbler

Wednesday Taco, potato tots, milk, banana pudding

Thursday Fish, nuggets, whipped potatoes, buttered peas, cornbread, milk, frosty creme

Friday Fish, nuggets, whipped potatoes, buttered peas, cornbread, milk, frosty creme

Friday Pizza, garden salad, buttered corn, milk, fruit

"Quilt & Craft Show"

[Cont From 11]

The Quilt categories included

- 1 Applique Quilt
- 2 Embroidered Quilt
- 3 Patchwork Quilt
- 4 Miscellaneous Quilt
- 5 Wall Hanging (36" x 36" or less)

1st, 2nd and 3rd place will be given in each of the above classes.

New quilt categories open to anyone including non-homesmaker members include:

6. Oldest Quilt
7. Best Quilt Over 20 years old
8. Best Quilt less than 20 years old

Awards will be presented to the special quilt classes as well.

Craft Classes include:

11. Basketry
12. Sculpture
13. Christmas Decoration
14. Collage
15. Crochel
16. Crochet
17. Drawing
18. Embroidery
19. Heritage Skills
20. Knitting
21. Needlepoint
22. Painting
23. China Paintin
24. Photography
25. Pottery
26. Rug Making
27. Soft Sculpture
28. Weaving
29. Stenciling
30. Miscellaneous

The above craft classes are open to Extension Homemaker club and county wide members. Items need to be completed during 1986 or 1987. 1st, 2nd and 3rd place ribbons will be awarded in each class. An overall champion and second will receive cash awards in the Quilt Show (classes 1-5) and in the Craft classes.

In addition, there are two display only classes.

31. Craft items made prior to 1986.

32. Craft made by non-homesmaker member.

Everyone is welcome to come and view the exhibits. There will be free quilt patterns for those who come to view the exhibits.

Sunday, May 10th - 1 p.m. - 3 p.m.

ROCKCASTLE COUNTY 5TH ANNUAL EXTENSION HOMEMAKERS QUILT AND CRAFT SHOW

Friday, May 8th - 7-9 p.m.
Saturday, May 9th - 11 a.m. - 3 p.m.

AT THE AGRICULTURAL SERVICE CENTER MEETING ROOM IN MT. VERNON
On display will be some of our mountain traditions, quilts in many categories, baskets, carvings and sculpture, crochets, embroidery, needlepoint, spinning and weaving and many other customs of the region.
Ya all come!

Here's a trip to a sun-filled resort that holds the riches of a deep, dark tan....

THE WOLFF TANNING SYSTEM at Magic Mirror in Brodhead

Silver Street - Ph. 758-8122
(Please give 24 hr. notice for cancellation)

Especially for...

A "Golden Gift" of 20 tanning sessions is being presented to you for \$39.95.

This is one present you'll love to "wear" year 'round! Simply phone for an appointment to begin the riches of your golden tan.

(Please present this certificate at your first visit)

MOTHER'S ONLY PLEASE

West Brodhead Church of God

We thank God for the 10 saved in a revival that closed last Sunday.

featuring
Pastor Kenneth E. Cain commends all the young people for their fine singing and the way they prayed and took part in the Revival.

Pastor Kenneth E. Cain says that God loves you and yours.

Do something important for your mom...



Urge her to have a mammogram.

For women over 40, having a mammogram is good health practice. A low-dose breast x-ray, when combined with a physical exam, is the most effective way to find breast cancer early, when it's more curable.

During May, radiologists throughout Kentucky are offering screening mammograms at a special reduced rate of \$48.00.

For more information, call the Kentucky Cancer Information Service toll free at 1-800-4-CANCER or the following numbers in your area:

American Cancer Society offices: Ashland, 606/104-889; Pikeville, 606/437-950; Erlanger, 606/722-1275; Lexington, 606/253-2822; Louisville, 502/456-9001; Owensboro, 502/681-0475; Bowling Green, 502/782-8634; Hopkinsville, 502/885-9706; Paducah, 502/444-0175.

Kentucky Community Cancer Program offices: Haden, 606/822-2131; Morehead, 606/784-6456; Highland Heights, 606/572-6481; Lexington, 606/213-6491; Somerset, 606/679-7204; Louisville, 502/588-6118; Bowling Green, 502/842-0950; Madisonville, 502/821-4298; Paducah, 502/942-1340.

The mammography certificate is available in the Community Office, American College of Radiology, Kentucky Department of Health (State American Cancer Society), and Kentucky Community Cancer Program.

She cared for your health now return the favor. It could save her Life!

Rockcastle Hospital, Inc.
Respiratory Care Center

Newcomb Ave.
Mt. Vernon, KY 40456
(606) 256-2195

"...redecorating again?"

"We had to. Everything gets so dirty and dingy."

Well, our house is all-electric, and it's been years since we've had to paint or have our draperies cleaned, because electric heat is clean! And it's as safe as a light bulb.

"What about the operating cost?"

Very reasonable! Electric heat is really efficient. And K.U.'s rates are actually quite low!

"That settles it—when we move, I want an all-electric home!"



Bright ideas are always electric!



Twilight Auction

of
Mr. and Mrs. Dee Hopkins
Commercial Building with Living Quarters
Extra Lot
Garage and Restaurant Equipment
and Vehicles
Friday, May 1, 1987 - 6 p.m.
Hwy. 70 - Ottawa Section of Rockcastle Co.



LOCATION: Approximately 6 miles southwest of Mt. Vernon and 4 miles southeast of Brodhead. Turn off Highway 150 onto Highway 70 at Albright's Feed & Supply and proceed to sale.

Due to other business interests, Mr. and Mrs. Hopkins have authorized our firm to market the above mentioned property at public auction.

The building is a 24 x 90 concrete block structure. The floor plan consists of a 2 bay garage with hoist, coffee shop and a large storage area downstairs. The upstairs is a 24 x 50 apartment consisting of 3 bedrooms, living room, kitchen with built in cabinets and bath. The apartment also has wall to wall carpet, washer/dryer hook up and aluminum siding on the exterior. It has city water and the entire building is heated by a stoker furnace. This multi use building is situated on a dandy 1 acre lot.

EXTRA LOT directly across highway 70 from the building, we will be offering a good building lot measuring approximately 400 x 100.

These tracts will be offered separately and then together, selling whichever way reflects the best returns for the seller.

PERSONAL PROPERTY - ABSOLUTE AUCTION

GARAGE EQUIPMENT: Coats 10-10 tire changer; 5 HP air compressor; 400 lb. motor lift; 2 1/4 ton floor jack; cutting torches and hose; tool bin; miscellaneous tools and tool box, wood shelf, and miscellaneous garage stock; oil, oil filters, brake pads and anti freeze.

RESTAURANT EQUIPMENT: 4 tables and 16 chairs; Sharp cash register; 2 door Pepps cooler; 3 kitchen cabinets; 2 Tops & flashing arrow sign with lamps.

VEHICLES: 1976 1/2 ton Chevy truck with camper; 1968 Ford Ranchero; 7 1/2' x 12' steel truck bed.

TERMS: 20% down day of sale, balance in 30 days with delivery of deed on real estate. Cash or good check with identification day of sale on personal property.

For additional information, contact the selling agents:

Ford Realty & Auction Co.

REALTOR/AUCTIONEER
SAM FORD
DANNY FORD
ROY ADAMS

AUCTIONEERS
JERRY HAM
WILLARD BULLOCK
LEE STEWART
APP. AUCTIONEERS
BOB TOOD

501
REALTOR

"Selling the Country"

Mt. Vernon, Ky, Phone 256-4645
Kentucky Toll Free No. 1-800-435-5454

Somerset, Ky, Phone 679-2212

Reward being offered in suspected arson case

By: Richard Anderkin

A reward is being offered for information leading to the arrest and conviction of the person or persons that burned down a 200 year old log house and a trailer at Calloway in March.

Glenn and Katherine Mullins said last week they knew who burned down Almira Mullins' home on March 6, but they can't find anyone who is willing to testify.

Almira Mullins is Glenn Mullins' mother. Because of the double arson on her property, she is having to live in Cincinnati with her son and daughter-in-law.

"Your county attorney told me it was a lack of money that was the problem with enforcing the laws in Rockcastle County," Glenn Mullins said. "The home destroyed was 200 years old and built by her grandparents from hand hewed logs, sweat and toil. These people pioneered this country and it is sad, that this kind of blatant destruction doesn't end here."

"The person or persons who destroyed part of our American history are running around free and you probably could take a survey and find out that 99.9 percent of the people surveyed know who the terrorists are," Mullins said.

Kentucky State Police Detective Ernie Boggs is investigating the alleged arson but as of yet has not made any arrest in the case. A few months ago, the Mullins had a problem with two men who stole a wagon from their property. A boarder in the trailer saw the two men taking the wagon and attempted to stop them. They threatened him with a gun and were eventually arrested over the incident. The case is still pending in district court.

But Glenn and Katherine Mullins think that particular incident had a lot to do with their property being destroyed, and they are advocating the formation of a group to assist in law enforcement.

"Anyone wishing to form a group to assist the law in cleaning out the terrorists in the county, so we can have peace brought back, so a man doesn't have to pack a gun, should write me," Mullins said. His address is Glenn Mullins 4265 Spring Grove Ave. Cincinnati, Ohio 45223.

As far as the lack of money, Mullins said that if enough people got interested in what is going on, the state might release more funds to this county. He said that he would personally go to Frankfort himself.

Election officers named for Primary election

The following is a list of election officers for this May's primary election to be held on May 26, 1987 according to Norma Houk County Clerk.

East Mt. Vernon: Julia Taylor, Juanita Davis, Vallie Burton, Ruby Stewart.

South Mt. Vernon: Vivian Mullins, Doris Durham, Willetta Owens, Albert Owens.

West Mt. Vernon: Carolyn McKinley, Juanita Scott, Aslee Brau, Burnett Norton.

North Mt. Vernon: Christine Graves, Helen Arney, Henry Coffey, Yvonne Carmack.

Conway: Gail McCollum, Frank Mullins, Brenda Mullins, Tracey Pomeroy.

Roundstone: Jean Towery, Carolyn Thacker, Catherine Bullins, Willie Bullen.

Climax: Liz Ann Mullins, Juanita Vanwinkle, Owen Allen, Eddie Miller.

Orlando: Mrs. Ormer McNew, Edd Busby, Karen Morgan, Delta Reams.

East Livingston: Robert Ruppe, Dean Carpenter, Pauline Hamer, Beulah Anderson.

West Livingston: Helen Durham, Eva Black, Mildie Faulkner, Betty White.

Bullcock: Vickie Bullock, Ricky



Only a chimney stack remains of the 200-year-old log home that belonged to Mrs. Almira Mullins at Calloway. The home was completely destroyed by fire recently apparently by arsonists.

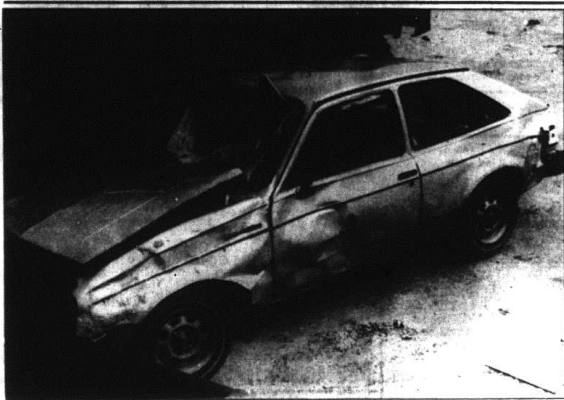

ESCAPES SERIOUS INJURY - A Rockcastle man and three youths escaped serious injury Friday night when their late-model Chevette went over an embankment and over turned, end over end, approximately 8 1/2 miles north of Mt. Vernon on the Scafold Cane Road. The accident occurred at 10:50 p.m., according to State Trooper Gary Lane. Lane said that a 16-year-old Berea youth was charged with D.U.I., attempting to elude a police officer and speeding in connection with the accident. One of the youths was partially pinned under the vehicle after being thrown out.

Appalachian poverty declining

The poverty rate in Appalachia has declined by more than half since the 1960s, when the federal government declared its war on poverty in the area. But it is still twice the national average, says a University of Kentucky study.

Anti-poverty programs have had more effect, according to the study released this week by UK's Appalachian Center, but in Appalachia the major battles (against poverty) remain to be fought.

The study, focused on the mountainous counties in Kentucky, West Virginia, Virginia, North Carolina and Tennessee, counties either dominated by the

"Today, almost one person out of four in Central Appalachia was classified as poor."

mining industry or with little local economy at all.

Today almost one person out of four in Central Appalachia is classified as poor, nearly one in three as either poor or near poor, the report says.

Both poverty and near poverty are so prevalent in this region that its cycle of poverty is

unlikely to be broken without continued external assistance.

Federal residents have benefited most from anti-poverty programs, which have served them as a minimum safety net, the study says.

But states and private people are expected to make more of their own effort, assistance takes them over difficult times, and, unfortunately, the local economy has not come through the many American years.

New jobs in the region are mostly in the service, retail and light manufacturing areas, with "low pay and obsolete equip-

(Cont. to B5)



Construction of the intersection of U.S. 25 and the Mt. Vernon by-pass of 461 near Red Top Restaurant got underway Tuesday. But, the by-pass is not scheduled to be completed and open to the public until at least August.

KEST will be given May 7 and 21 locally

Between May 7 and May 21 the Kentucky Essential Skills Test (KEST) will be administered to all students in the Rockcastle County Schools. These dates are determined by law which states that the KEST must be administered between the 16th and 17th instructional school days.

All students in grades K-12 will be tested in the Basic Skills Areas of: (1) Reading (2) Mathematics (3) Spelling (4) Writing (5) Library Research Reference.

In addition students in grades 3-12 will take the Test of Cognitive Skills (TCS). The TCS is an aptitude type test which measures skills in: (1) Sequences (2) Analogies (3) Memory (4) Verbal Reasoning. The TCS assesses in estimating the potential ability of a student. That potential ability can then be compared to the actual achieved score.

Results from the KEST are used in monitoring the progress of individual students, individual classes and entire grade membership at both the school and district levels.

Parents can assist the testing effort by promoting the following recommendations:

(1) Recognize the importance of the testing program and support the effort.

(2) Promote attendance. Students will be required to make up the test if absent.

(3) Stress the importance of getting proper rest prior to test administration. Students need to get a good night's sleep and eat

breakfast on test administration days.

(4) Contact your school when the fall term begins and review the test results for your child. It is important that parent and school work together in designing appropriate educational programs.

For specific KEST scheduling arrangements please call the individual school.

Any parent or student who has a question regarding the testing program is encouraged to contact the school principal or guidance counselor or Big Towers district testing coordinator at 256-4144.

Rockcastle native receives Singletary Fellowship at UK

Two Onis A Singletary fellowships for graduate or professional studies were awarded last week at UK's Annual Honors and Recognition Banquet.

One of the \$10,000 awards went to Roland Deche Mullins of Mt. Vernon who is completing a bachelor's degree in electrical engineering and a bachelor's degree in mathematics. He plans to get a master's degree in electrical engineering from UK.

Mullins is a Gaines College in the humanities, a Rhodes Scholar finalist, a member of Phi Beta Kappa, Tau Beta Phi and Sigma Xi.

The Singletary fellowship is a one-time award to students in graduate and professional studies.

ROCKCASTLE COMMUNITY

Bulletin Board

Typing Class offered

There will be a typing class, for beginners and advanced students, offered at Harry Sparks Vocational School for two nights a week from 6 to 9 p.m. The fee for the 7 week course is \$10 per course. You may register at the vocational school on Thursday night at 6 p.m. Instructor will be Ermie Lee Daugherty Hopkins.

Bookmobile Schedule

Mon., May 4: Red Hill, Calloway and Burr. Tues. May 5: Disputanta, Angin Falls. Weds., May 6: Chestnut Grove Rd., Barnett Rd., Rock Villa Apts., Mt. Vernon Manor Apts. Thurs., May 7: Castle Village Apts and Negro Creek.

Election School Meeting

An instruction meeting for all election officers will be held Thursday, May 7, 1987 at 2 p.m. in the county courtroom. All election officers should plan to attend this important meeting.

Blood Pressure Screening

There will be free blood pressure screening at Foodland Supermarket in Brodhead on May 4th from 1 to 3 p.m. Food town in Mt. Vernon will be the site for a screening on May 11 from 1 to 3 and Pridemore's Grocery in Livingston on May 14 from 1 to 3.

Saddle Club Ride

The next ride for the Rockcastle Co. Saddle Club will be Betty Bolton's ride at Wildcat Mountain on Sunday, May 3 at 2 p.m. 22 members of the club enjoyed the recent 2 day ride at Turkey Foot.

Piano Recital

The public is invited to a piano recital of students of Mrs. Marilyn B. McKinney on Fri., May 1 at 7 p.m. at Poplar Grove Baptist Church at Willalla off Hwy. 70 between Brodhead and Hwy. 39 to Somerset. There will be 12 students performing divided into 2 classes: basic piano, level 1-1 1/2 and basic piano, level 1 1/2-3 with studies in constructive left hand harmony called improvising. For further info, call 758-8805 or 379-6142.

Spaghetti Supper

The Ladies Auxiliary of the Livingston Volunteer Fire Dept. is having a spaghetti supper at Livingston School luncheon on May 8 from 6:30 to 8 o'clock. Price \$1.75 includes drink and peach cobbler.

Revival at Maresburg

Revival services will be held May 10-15 at Maresburg Baptist Church with services at 7:30 each evening. Owen Edwards is the evangelist. The pastor, Don Cummins, and the congregation invite everyone to attend.

Revival in Progress

Revival services are in progress at the Brodhead Baptist Church through May 1 with Albert McKinney as evangelist. Don Jones is pastor.

Singing at Buffalo

There will be a singing at the Buffalo Baptist Church Saturday night, beginning at 7 o'clock. Featured singers are the Bill Carr family, Lehman Burlingone group and a group from London. Everyone welcome.

Bulletin Board is Sponsored by

Cox Funeral Home
MT. VERNON, KY. — 258-2345

More news from Fairview

By: Mrs. Hubert Chasteen
Worship services were well attended at the Fairview Baptist Church over the weekend and 127 attended Sunday School. We thank God for each one.

Spring time has come in all its glory and beauty. It is so great to be alive. I thank God so much for everything - good health, good friends, a loving family, a great country to live in with all its freedoms and all of our good dedicated ministers. Just try to remember to pray for your pastor, he has many burdens to bear and needs our prayers and love. We at Fairview thank the good Lord for our pastor Rev. Harvey Pensol and I'm sure where you are, that you feel the same way about yours God bless them all.

Mrs. Reza Wyatt of Richmond, Ind. spent a few days last week with her brother Willie Cope and Mrs. Cope. Mrs. Wyatt recently lost her husband, they celebrated their 63rd wedding anniversary on April 2nd and her husband died April 7th. She has our love and prayers at this time. Bless her heart.

Other guests at the home of Willie and Mary last week were Mrs. Wyatt's son Donald Wyatt and his wife who also visited Mrs. Helen Powell of Berea and Mrs. Wyatt's relatives on Big Hill. Also visiting were Willie's sister Mrs. Nannie Moore and her son and daughter in law Mr. and Mrs. Bradley Moore of Winchester. Mrs. Frankie Hayes and daughter Brenda Hall and little son Colton Hall also of Winchester. Mr. and Mrs. Jim Bowles of Danville, Sylvester Cope of Berea and Virgil Miller of Decoursey and Milt Miller of Brush Creek Ridge.

Willie Cope Mrs. Reza Wyatt, Mrs. Nannie Moore, Sylvester Cope and Mrs. Jim Bowles (Pearly Mae) are all brothers and sisters - all five of the living, children of the late Mr. and Mrs. George Cope Sr. Mr. and Mrs. James Seals and Kim of Paint Lick visited her parents Mr. and Mrs. Hubert Chasteen Sunday afternoon.

Mr. and Mrs. Buddy Gabbard and daughter Gail Lee enjoyed a short vacation in Gatlinburg, Tenn. last week celebrating their 30th wedding anniversary which was April 20th. Bless you my many happy years together.

Our son, Wayne, and wife Carolyn visited with us awhile Sunday afternoon. Hubert and I left Saturday evening enjoyed a delicious supper at Peoples Restaurant in

Berea. In celebration of our 48th wedding anniversary. Thank the Lord for our many years together, our precious family and the many blessings down through the years. Visiting relatives Mrs. Edith Mullins of Snider, Mr. and Mrs. Roy Lee Croucher of Conway and Mr. and Mrs. Jeff Poynter of Berea over the weekend were Mr. and Mrs. Virgil of Tinch and Mr. and Mrs. Todd Johnson of Franklin, Ohio. They had earlier visited Connie Tinch, youngest daughter of Mr. and Mrs. Tinch, who is a student at Morehead College.

Mt. Vernon Personals

By: Mrs. George Burton

Donald Hayes has been released from the Rockcastle County Hospital. We wish him a speedy recovery.

Martha Thompson of Hamilton, Ohio and Carrie Vaughn of California visited Mr. and Mrs. George Burton awhile Friday evening.

Mr. and Mrs. John Garatano of Pa. visited Rev. and Mrs. Gary Garatano and family a few days recently.

Henry Coffey has returned home from the hospital. We wish him a speedy recovery.

Charles and Eugene Houston of Ohio visited their parents Mr. and Mrs. W.C. Houston Sunday.

We extend our sympathy to Mrs. Gladys Burton of Conners

Eugene Alexander and grandchildren Jenia and Jeremy Davidson visited Mr. and Mrs. William Alexander at Brochhead Sunday.

Super guests of Mr. and Mrs. David Wayne Chasteen of Richmond Saturday evening were his parents Mr. and Mrs. Wayne Chasteen.

Sunday supper guests of Mr. and Mrs. Roy Lee Croucher and family of Conway were Mrs. Edith Mullins, Mr. and Mrs. Todd Johnson, Mr. and Mrs. Virgil Poynter and Mr. and Mrs. Jeff Poynter and Carl McCray.

Please remember church and Sunday School. Great and wonderful words to live by "I love you" and "God Bless You".

ville, Ind. in their time of sorrow. Mrs. Burton was formerly of Rockcastle County.

Mr. and Mrs. Virgil Brock of Brochhead, David L. Henderson of Lexington and Robert Henderson of Somerset visited Mrs. Lona Logsdon awhile Sunday.

Recent visitors of Mr. and Mrs. Robert Kirby were Mr. and Mrs. Robert Barron and family of Paris and Mr. and Mrs. Edward Stephens and family of Lexington.

Sympathy is extended to the family of Samuel Cummins of Ga. in their time of sorrow. Mr. Cummins was formerly of Rockcastle County.

Sympathy is extended to the family of Mrs. Helen Holland in their time of sorrow.

Quail

By: Mrs. Vivian Owens

Jake Joser of Nancy visited Benton Owens at the Sowder Nursing Home at Brochhead Sunday morning.

Jesse Norton and Mrs. Molly Bryant visited Ruth Mink Friday evening.

Mrs. Edna Pope visited her father Jack Cash Sunday afternoon Mrs. Arthur Connor of Springdale, Ohio spent the week end with her parents, Mr. and Mrs. Rayne Cummings. They both are on the sick list and we wish them a speedy recovery.

Mrs. Mattie Owens visited her sister Mrs. Bertha Bray Sunday afternoon.

Robbie and Gary Brown visited their grandmother Mrs. Christ Brown Sunday afternoon.

Mrs. Elizabeth Owens and Mrs. Ruth Owens Burns was Friday supper guest of Mrs. Lena Sowder.

Mrs. Ruth Owens Burns of Ohio spent last week with Mrs. Elizabeth Owens.

Mr. and Mrs. Trent Mullins of Nashville spent Thursday night with his parents Mr. and Mrs. Junior Mullins.

Wednesday afternoon visitors of Mr. and Mrs. Junior Mullins were Mrs. Ruth Burns, Mrs. Lena Sowder and Mrs. Elizabeth Owens.

Mr. and Mrs. Delmas Bullock and Kristy visited his father and brother Fred and Ray Bullock. Mrs. Thelma Bullock was Thursday dinner guest of Florence Albright.

Mrs. Deborah Philbeck spent the weekend with her stepdaughter Mrs. Bobby Lamb and Mr. Lamb who have a new baby girl.

Roxanne Reynolds and Jennifer Rogers spent the weekend with Florence Albright.

Mrs. Josephine Burdette of

Indiana is visiting her mother Mrs. Bertie Taylor. Jamie and Rhonda Reynolds spent the weekend with their grandparents Mr. and Mrs. Elmer Ponder.

Brochhead Willing Workers meet

By: Elizabeth F. Mullins

Robert
The homemaker members who didn't attend the meeting, April 27th at Willie Lawrences' home, really missed an excellent

meeting, super program, delicious refreshments and also seeing dogwood and red bud trees in full bloom. Carol Riddle, the president, asked Loraine Newland to present the nights devotion. She read the

Easter Story from Luke. It tells how women first knew of Jesus' victory over death. The men didn't believe them, until Jesus appeared on the scene. Miracles and treasury reports were given by Patsy Fletcher. She read a complimentary letter from a Methodist Minister from Science Hill. He promised to let the right people know about the Brochhead Methodist Church's window being

RITE AID SAVINGS

S • P • E • C • I • A • L • S



BAND-AID BRAND BANDAGES

1.49



VISINE EYE DROPS

1.49

VIDEO DEPARTMENT

IN SELECTED AREA RITE AID STORES



AIM TOOTH PASTE

REGULAR OR MINT
6.4 OZ. TUBE OR 4.5 OZ. PUMP

1.29



LISTERINE ORAL ANTISEPTIC

32 OZ. BOTTLE

2.99

SURE SOLID

ANTI-PERSPIRANT/DEODORANT



ROUND OR WIDE SOLID

REG., UNSCENTED POWDER OR SPRAY
2 OZ. SIZE

1.99



SUAVE SKIN LOTION

1.19

SUMMER'S EVE

DISPOSABLE DOUCHE



FINAL NET HAIR SPRAY

1.99



REVLON COLOR SHINE OR LUSTROUS LIPSTICK

2.99

ATRA OR ATRA PLUS

CARTRIDGES BY GILLETTE



1.99

EXCEDRIN

EXTRA STRENGTH

TABLETS



BOTTLE OF 50 OR CAPLETS BOTTLE OF 50



2.99

Antique Auction

of
Mr. and Mrs. Edwin Adams'
Antiques, Collectibles and Personal Property
Saturday, May 2, 1987, 10:30 a.m.
Pittsburgh, Kentucky - Near London, Kentucky

LOCATION: Via 175, approximately 75 miles south of Lexington and 95 miles north of Knoxville. Take Exit #1, the London exit, off I-75. Go east approximately 1.4 miles to the Daniel Boone Parkway to Moretown Road (next to Jim Walter Homes), and turn north. Follow Moretown Road 1.1 miles to East Pittsburg Road and turn left. Proceed .2 mile to the auction site. Signs are posted.

Mr. and Mrs. Adams have decided, after more than 25 years of collecting, to offer a portion of their collection, as well as items from her mother's estate, the Mrs. Bama Hendry, at public auction.

ITEMS TO BE SOLD INCLUDE: spinning press, wall telephones, cherry crummed china, grain cradle, walnut tea server, picture frames, oak dresser, mahogany bed with leathered glass, oak wash stand, framed couch, bamboo chair, two-wheel coffee grinder, wicker bird cage, walnut buffet, Haviland china, several pieces of Cambridge and Bavaria, wicker rocker, oak secretary, Painton, puller, table lamp signed and dated, George Cullid & Co. square grand piano, cherry drop-leaf table, Tiffany-type green glass lamp, walnut pump organ, old high chair, square oak table, wicker window, walnut wardrobe, brass cash register, tobacco cutter, Brown Mule, lots of railroad items.

OTHER ITEMS OF INTEREST INCLUDE: ice box, Victrola, coin sheller, stitching horse, several pieces of Hull's set of pieces of pressed glass of Benell Wright China, signed Heisey glass, several lamps, silver, all kinds of crocks, primitive tools, stereo scope, stamps, post cards, old light fixtures, apple peeler, cherry levers, calfshead dresser, set of old toys, vintage clothes, hats, quilts, table cloths, all kinds of linens, women's baskets, Rockwood items, B.S. Prentiss hair receiver, Tipton Cranberry pitcher and glasses, Northwest Cranston glass, lots of old carnival & depression glass items, Jewell T. ware, lots of Fiesta ware, Nippon items, American Fortoria items, dolls, jewelry, set of Blue Willow, Royal Doulton items, grain thrasher, two wood cook stoves, old pot belly stove, oak chairs, iron baby bed, mahogany buffet and dresser, oak bed, oak dresser, primitive wooden boxes, floor model radio, and coal mining items - advertising items - widdow-pipe, much, much more.

TERMS: Cash, cashier's check, or personal check with current bank letter of credit day of sale.

For additional information, contact Mrs. Adams at (606) 864-7735, or the willing agent:

Ford Realty & Auction Co.

REALTOR/AUCTIONEER
SAM FORD
DANNY FORD
ROY ADAMS

AUCTIONEERS
BRYAN WEAVER
LARRY BULLOCK
C. E. HITE
APP AUCTIONEERS
BRYAN WEAVER
LARRY BULLOCK
C. E. HITE

Salem, Ky. 40562 878-2212

RITE AID NEW! VIDEO DEPARTMENT

OVER 1,000 MOVIES

NO MEMBERSHIP FEES EVER!

VIDEO COUPON

ONE TAPE ONE DAY

FOR ONLY **49¢**

STORE

* EACH PER DAY DEPOSIT REQUIRED

REDEEMABLE AT RITE AID ONLY WITH THIS COUPON. COUPON EXPIRES MAY 27, 1987

VIDEO COUPON

ONE TAPE ONE DAY

FOR ONLY **49¢**

STORE

* EACH PER DAY DEPOSIT REQUIRED

REDEEMABLE AT RITE AID ONLY WITH THIS COUPON. COUPON EXPIRES MAY 27, 1987

VIDEO COUPON

ONE TAPE ONE DAY

FOR ONLY **49¢**

STORE

* EACH PER DAY DEPOSIT REQUIRED

REDEEMABLE AT RITE AID ONLY WITH THIS COUPON. COUPON EXPIRES MAY 27, 1987

WE RESERVE THE RIGHT TO LIMIT QUANTITIES • PRICES EFFECTIVE APRIL 27 THRU MAY 3, 1987 • NOT RESPONSIBLE FOR TYPOGRAPHICAL ERRORS

POTATO CHIPS

All Flavors
7 OZ. BAG

.99

COKE, TAB, DIET COKE OR SPRITE

REGULAR OR CAFFEINE FREE
YOUR CHOICE

12 PACK, 12 OZ CANS

3.59

R

ramblings...

By: perlina m. anderkin

Let's talk a little "up close and personal" about R.E.A.P. (Rockcastle Emergency Assistance Program). Things have gone very smoothly thus far, thanks to the

efforts of such folks as Kizzie Owens, Eddie Hammonds, Carrie Hedrick, Carol Kirby and a multitude of others. I have gotten my wish in that I have done to furnish a place for the food to be

collected and disbursed from now what we need is food - non-perishable items of all kinds. We are already getting requests for emergency assistance and we are fulfilling them in a rather stop-gap manner so it's time to get our duff and get some food together.

The week of May 4-10 has been declared "R.E.A.P. Week" by Judge Thacker and there will be some special activities in the county (possibly collections at schools, etc.) and "Food Sunday" on May 10th at churches through-

out the county. If you are missed by these activities, please make a special effort to bring by whatever you can spare in the way of non-perishable food items. R.E.A.P. is located in the small building next to H & L Diner and if no one is there, please bring it to the Signal Office. The "store" is not officially open for distributing yet - we need food, but as soon as we can stock it enough food, volunteers will staff the place probably 5 days a week. Perishable items (such as milk, eggs, butter, etc.) will have

to be distributed from cash donations received. If you feel so moved, you may also bring this to the Signal Office and you will be given a receipt for your donation. We also plan to make reports periodically through the paper so you know how our program is progressing. I hope we can primarily raise the cash we need through providing entertainment for the people of Rockcastle. I have some ideas for this - now if I can only find someone else to do all the work! Anyway, please remember

OLIVERI



REAL ESTATE

Commercial Property

Comme SOLD in US 25 at Comw. \$9,900

NEAR BROADHEAD Negro Creek, The old Negro Creek School Building with 1 acre. The building has been remodeled and has an apartment with living room, kitchen, 2 bedrooms and a bath. Also another large room that could be turned into an apartment. All for only \$10,500. T4

Commercial Building Main Street in Broadhead. Has approximately 4,500 square feet, city water, new roof, being utilized as a furniture store. \$21,500. K4

Grocery Business and Living Quarters known as the Caloway Market. Owners want to move - say Sale! The living quarters has living room, kitchen/dining room combination, 3 bedrooms and bath. The store is complete with fixtures and equipment and additional storage. Ideal for the individual wanting extra income - \$24,900. M16

GOING BUSINESS Pool room and restaurant with all its equipment. Main Street in Crab Orchard. Priced at \$38,500. T13

Commercial Property in Mt. Vernon. Known as the One-Stop Market. Ideal for service station - convenient type store. \$69,900. P5

Restaurant South of Mt. Vernon. Boone Trail. Owners have other business interest operating profitably. This restaurant has 1920 square feet with all new modern facilities and equipment inventory. Also extra lot - walk-out deal. Owner will consider selling extra lot separately. \$89,500. P28

Established Business 1 mile out of Mt. Vernon. 50 x 80 garage. Building with front and alignment - radiator shop - computer wheel balance - rotor and drum lathe - air compressor - floor hoist - jacks - battery charger - stands - work benches and office furniture. \$92,000. L10

Commercial Building and Lot Just off Main Street. Large warehouse type building with 19000 square feet. Good access - ideal for small manufacturer or storage building. Plus large extra lot with ample parking. \$150,000. P29

Commercial Property 6 miles north of London on 25 containing approx. 2 1/2 acres. Improved with 5 multi-purpose buildings. Would be ideal for most any type commercial venture. \$154,900. P20

Commercial Building and Lot South of Mt. Vernon on US 25. Building and business. Walk-out deal. Rockcastle Roller Rink. Although the building is being utilized as a skating rink, it could be adapted to most any type business. 70 x 125. \$185,000. M15

Two Bedroom Apartments Located at Waynsburg in Lincoln Co. 1 year lease. Starting at \$200 per month. P4

Commercial Building West Main Street in Mt. Vernon. Could be used for several types of small businesses or adapted to office space very easily. \$6,900. G1

Farms & Acreage

12 Surveied Acres with privacy - Located in the Orlando Section. Great building sites. Priced at only \$6,500. S12

3 ACRES Lake Linnville. Good building sites. 48' x 70' N5

62 ACRES more or less of undeveloped hill land. Ideal for a get-away or recreation.

Good hunting. Close to river. Good fishing. \$9,900. R2

25 ACRES Located near Ottawas section of Rockcastle County. 980 lbs tobacco base. Priced for quick sale \$14,900. P22

118 ACRES Chestnut Ridge section of Rockcastle County. Undeveloped land. \$17,700. R11

Rockcastle County Johnetta Section 153 acres wild and woody. Surveyed description 700 in tobacco base. Private. Priced at \$119,000. T4

150 Acres Improved with 3 bedroom house and log barn. Also has good spring timber and very private. \$19,900. P1

190 Acres Chestnut Ridge/Sand Hill section of Rockcastle County. Undeveloped land. \$28,500. F4

100 Acres 1 mile off US 25 on the Orlando Road. 900 lbs tobacco base. Frame house with 3 bedrooms, living room, kitchen and bath. Also has washer/dryer hook-up, electric heat. \$34,900. D4

Brick House and 5 Acres House has 3 bedrooms, dining room/kitchen combination, living room, bath and utility room. Also has electric heat, carpet, storm doors, washer/dryer hook-up and satellite TV. All for \$43,900. T2

46 Acre Farm Between Crab Orchard and Stanford near the William Wright House. Ideal building site. Tobacco barn approx. 900 lb tobacco base. Springs creek. \$35,000. R14

240 Acres Skaggs Creek Road. Approx. 2700 lb tobacco base. 2 barns. 1 tobacco and 1 tobacco and stock barn. 4 room house in need of repairs. Garage. Timber lots of firewood and some coal. Reduced! \$56,900. R16

25 Acre Farm Negro Creek. 1 1/2 story house with 3 bedrooms, living room, kitchen, bath and utility room. \$23,900. S20

100 Acres more or less near Blue Springs. 5 room house. Barn. 1063 lbs tobacco creek. Private. Only \$29,900. S3

200 Acres located between Broadhead and Crab Orchard approx. 100 acres is pasture land and 100 acres hill land. All for \$33,900. S8

12 Acre Farm mostly all tillable - pond, barn, chicken house and other out buildings. Also has 2 bedrooms, living room with kitchen/dining room combination, living room, 3 bedrooms, bath, utility room downstairs. 2 bedrooms upstairs. Located on John Cash Rd., Rockcastle Co. near Lincoln Co. line. \$36,900. S15

70 ACRES more or less. On Hwy 1004 only 1 1/4 mile from I-75. Approx. 35 acres cleared land. 1 634 lb tobacco base. 30 x 40 stock barn. 36 x 48 tobacco barn. 30 city water available. Priced at \$37,500. S6

Located Winding Blade Rd. Laurel Co. 2 country houses with 14 acres and pond. House No. 1 has 2 bedrooms, living room, kitchen, 1 bath downstairs. 1 bedroom upstairs. basement electric heat. House No. 2 has 2 bedrooms, restrooms, 2 bedrooms upstairs, living room, kitchen, electric heat, city water. Both houses and 14 acres. \$37,900. S14

90 Acres Wolfe Creek. Rockcastle Co. Some good bottom land. Lots of forest land. 3 bedroom brick cottage, barn and also an extra 3 room tenant house. Creek flowing through. lovely setting. Ideal summer retreat. Property Only \$39,900. S9

42 Acre Farm Near city limits of Mt. Vernon. most of all of which is in grass. One

of the best hay- and stock barns around and also a tobacco barn. 2,000 lb of roof. Storage city water. 2 ponds and good small house. Enjoy country living at its best. The property also has development potential. \$64,900. R4

413 Acres old Broadhead Mt. Vernon Road. Includes house barn new equipment building, grain bins and silos. \$400,000. J5

Excelsior Location Williams St. Mt. Vernon. 1 1/2 story solid brick house. House has living room, kitchen, 2 bedrooms, bath and utility room on the first floor and 2 bedrooms and bath on the second floor plus a full basement. Block garage building, several shade trees. Both full oil and wood furnace and fireplace. \$59,900. P12

Bedford Stone Home 4 Acres. The house has 3 bedrooms, living room, kitchen, dining room, utility room, bath and utility room. Also has electric heat, carpet, storm doors, washer/dryer hook-up. \$62,900. R3

House and 5 1/2 Acres Approximately 3 miles east of Mt. Vernon. Beautiful 2,268 sq. ft. house with 3 bedrooms, 2 1/2 baths, family room, dining room, living room, cathedral ceilings, central vac. appliances, 2 car garage and finished basement. All for \$64,900. T3

You'll Have to see it to Believe it! Beautiful 4 bedroom brick home with 3 1/2 baths, large family room with fireplace, formal dining room, kitchen, 2 car garage and full basement. Also central air, intercom system, pool, workshop, barn. 1100 lbs tobacco. Home only 6 years old! 24 acres. Price from city limits of London. \$158,000. P17

White Brick and 5 Acres Dual section of Rockcastle Co. House has 3 bedrooms, entrance hall, living room, dining room, kitchen, family room, utility room and 2 1/2 baths. Also 1 bedroom. Home is well decorated inside and has beautiful landscaping. Priced at \$88,900. T15

Homes \$40,000-\$50,000
In Broadhead. Well constructed aluminum siding house with 3 bedrooms, kitchen/dining room combination, living room, bath, utility room, washer/dryer hook-up, wall-to-wall carpet, electric heat and 2 car garage. In addition 12 x 18 storage building and large garden. \$48,900. R18

Marbletop Brick home and 2 acres. House has 3 bedrooms, living room, kitchen and 1 1/2 baths. It also has storm doors and windows, electric heat wall to wall carpet and washer/dryer hook-up. Priced at \$49,900. T8

Bedford Stone Home House has 3 bedrooms, living room, dining room/kitchen combination with lots of cabinets, bath, full basement and attached garage. \$49,900. D15

Happy Acres Subdivision Brick house has 3 bedrooms, dining room/kitchen combination, family room, 2 baths, utility room and garage. Also has heat pump, wall to wall carpet and oak cabinets. 10% assumable loan. \$48,900. R10

The Level The lower level has family room, bath, utility room and garage. Middle level has living room, kitchen and

built-in cabinets and the upper level has 3 bedrooms and bath. It also has washer/dryer hook-up, large porch and large country lot. \$49,900. P27

Excelsior Location West Main Street, Mt. Vernon. This fine home offers a huge living room, formal dining room, kitchen, 2 bedrooms and den on the first floor and 2 bedrooms and bath on the second floor. It also has fuel oil furnace, storm doors and windows, built-in cabinets, aluminum siding and a 2 car detached garage. \$49,900. R20

Brick House Commercial Potential. Lot measures 137 x 188. House has living room, family room, kitchen, bath and 1 bedroom downstairs with 3 bedrooms and bath upstairs. It also has gas heat, storm doors and windows. Good solid home. \$47,500. P21

Homes \$30,000-\$40,000
New 3 Bedroom Home Near Hospital. House also has living room, kitchen and 1 1/2 baths. Also has wall to wall carpet, electric heat and washer/dryer hook-up. \$35,900. R8

Split-Level Near Rockcastle County. Home has 3 bedrooms, living room, kitchen, bath and utility room. Also has wall to wall carpet, electric heat and washer/dryer hook-up. Priced at \$35,500. F47

3 Bedroom Frame House Near Bee Lick. House also has family room, kitchen, living room, dining room, utility room, utility room, bath, washer/dryer hook-up and utility room. The property also has a detached 2 car garage. All situated on 1 1/2 acres. REDUCED! \$39,500. P16

McGuire Subdivision 3 bedroom brick building with living room, kitchen/dining room combination, bath, basement and washer/dryer hook-up. Enjoy the summer fun with the 12 x 20 KAYAK pool with deck. All for only \$39,900. T12

Ranch Style Brick Highway 70. House has 3 bedrooms, living room, kitchen and bath. Also has washer/dryer hook-up built-in cabinets and wall to wall carpet. Priced at \$33,500. F48

ORLANDO Split Foyer Brick Home house has family room, utility room and 1 bedroom on the first floor and 2 bedrooms, living room, kitchen and bath on the second floor. Also has electric heat, wall to wall carpet and washer/dryer hook-up. Priced at \$33,900. T11

Barnett Road Brick house with 3 bedrooms, living room, kitchen, bath and utility room. Also has electric heat, wall to wall carpet and washer/dryer hook-up. Priced at \$34,600. F46

House and 4 Acres London. Located on White O. Home has 3 bedrooms, 1 bathroom, 2 bedrooms, 1 bath, 1 bedroom, 1 bath, 1 bedroom, 1 bath, 1 bedroom, 1 bath. There is a barn and 300 lbs tobacco base. \$6

Homes \$30,000 & Under
Frame House Crab Orchard. This 4 room house consists of 2 bedrooms, living room, kitchen, bath and carpet. City water and sewer. \$19,000. N2

Near Hospital House and large lot measuring approximately 90 x 165. House has 3 bedrooms, kitchen, dining room, family room, bath and utility room. Also has storm doors and windows, city water, washer/dryer hook-up and fireplace. Per city Section. \$22,000. M17

Like New Mobile Home To Be Moved. 1981. 14 x 70 Mobile Home and kitchen. 2 baths, living room and kitchen/dining room combination. Also 10 x 16 room addition built in 1981. \$14,900. \$14,900. M18

Mobile Home 14 x 70 Mobile Home and kitchen. 2 baths, living room and kitchen/dining room combination. Also 10 x 16 room addition built in 1981. \$14,900. \$14,900. M18

Mobile Home 14 x 70 Mobile Home and kitchen. 2 baths, living room and kitchen/dining room combination. Also 10 x 16 room addition built in 1981. \$14,900. \$14,900. M18

Mobile Home 14 x 70 Mobile Home and kitchen. 2 baths, living room and kitchen/dining room combination. Also 10 x 16 room addition built in 1981. \$14,900. \$14,900. M18

Long Term - Small Down Payment - Low Interest Loan - Available to Qualified Prospects



Ford Realty & Auction Co.



SERVICE THAT YOU CAN TRUST - CALL TODAY
IF YOU WANT TO LIST YOUR PROPERTY
OR IF YOU WANT TO BUY!

Selling the Country
Mt. Vernon, Ky. 256-4545
KENTUCKY TOLL FREE 1-800-435-6454

Danny Ford, GRI
256-4446

Roy Adams, GRI
758-8400

Sam Ford, GRI
256-4588

Around BRODHEAD



TO BE WED- Mr. and Mrs. Columbus Gray of Dayton, Ohio announce the forthcoming marriage of their daughter, Rebecca Lynn, to Mark Adam Holbrook, son of Mr. and Mrs. Paul Holbrook of Brodhead. Mr. Holbrook is a 1978 graduate of Rockcastle Co. High School and a 1982 graduate of the University of Kentucky's College of Engineering. Both are employed by the Department of Defense. The wedding will be an event of May 16 at 2:30 in the afternoon at the Crestview Baptist Church in Troutwood, Ohio. All friends and relatives are invited.

Personals

By: Mrs. Mary McWhorter



Gary and Doris Caldwell of Mt. 1 Brodhead announce the birth of their first child, a daughter, Leigh Ann, born Friday, March 27, 1987 at Humana Hospital in Somerset. She weighed 6 lbs., 14 oz. at birth and was 18 1/2 inches long. She has brown hair and blue eyes. Maternal grandparents are Christine Brown and the late Tony Brown. Paternal grandparents are Carl and Fern Caldwell and great grandmother is Edna Caldwell.

Mrs. Okron Cloyd spent the weekend in Lancaster visiting with her grandchildren, Mr. and Mrs. Marshall Norton, Kimberly and Kenny, Mrs. Mrs. Cloyd and the ladies from New Antioch Christian Church of Lancaster traveled to Lexington Saturday to meet at the Campbell House for the 1987 Day of Spiritual Enrichment for women. Over 200 ladies attended this meeting. The two great speakers were Betty Pershing and Anna Maria Hirshmann. They both spoke at the morning and afternoon sessions. Hill Dale Christian Church of Lexington was the sponsor of this meeting. A beautiful buffet lunch was served beside the indoor pool at noon after the Sunday morning worship service at New Antioch Church. Mr. Norton took his family to the

Rotary Club for a bountiful lunch.

There was a cook-out held at the home of Joe and Joyce Buswell Saturday in honor of Mrs. Martha Messer's retirement from the Rockcastle County Hospital. Mrs. Messer has been an employee at the hospital for 13 years. Those present were Mr. and Mrs. Kermit Messer, Mr. and Mrs. Carl Bullock, Carolyn, Linda and Regina, Mr. and Mrs. Bill Honchell, Renee, little Bill and Michael, Mr. and Mrs. Jack Buswell and Kevin, Mr. and Mrs. Keith Buswell, Tony and Randy, Mr. and Mrs. Dee Buswell and Barry, Mr. and Mrs. Jim Buswell, J.D. and Derrick, Mr. and Mrs. Rick Buswell and Rickey Dee, Kristi and Ashley, Mrs. Lula Buswell, Mr. and Mrs. Randy Mink, Mr. and Mrs. Rick Ghilders and Rachel and Ms. Brenda Hayes, Joe and Joyce Buswell and Scott and Mr. and Mrs. Arlis Elliott. Everyone had a wonderful time, enjoyed the sunshine and all the good food.

Danny Buswell of Ohio stopped by for a short visit with his mother and father Joe and Ruth Buswell Sunday night enroute from Tenn. where he had been to pick up a truck.

Sunday visitors of Grace and Evon Brown were Mr. and Mrs. R.L. West, Jewell Denney, Geraldine Cash, Lina Treadway, George Thompson, Mrs. Edward Thompson, Mrs. Kenneth Thompson, Marie Alcorn, Mrs. Georgia Canedy of Ohio visited a few weeks ago also is appreciated as a weekly visitor by phone, this sure helps shut-ins a lot, we all should be more thoughtful in visiting or calling shut-ins. It means a lot to them.

Recent visitors of Viola Hensley were her sons Ronnie Tyra and wife Elizabeth and daughters, Teresa and Diane and Johnnie Tyra and wife Pat and children, Shanda Mae, Bubbie and Steve all of Winchester. Lula and Ruth Buswell were Sunday afternoon visitors of Brenda and Pete Bullock and also visited Linda Bullock and new baby daughter, Regina Bullock. Mrs. Bertha Adams, Mrs. Juanita Browning of Waynesburg were in Somerset last Thursday shopping.

Mrs. Irene Adams and Mrs. Bertha Adams visited Mrs. Elvira Fugate Sunday afternoon. Elvira is still on the sick list.

Mary McWhorter was Saturday dinner guest of Cuba Croley and went to the grocery for her.

Mrs. Mary Payne and Mrs. Delphia Mink have returned to their home in Ohio, they took me

to Jean's for dinner, then we visited Mrs. Verna Lewis at the home of her son Carl and Nancy Lewis, who are taking very good care of her. We also visited Mrs. Elva Mobley and Mrs. Oakley Collins at the home of Elva. I really enjoyed the afternoon with Delphia and Mary and was also glad to have them in church, while they were here. We also had a good visit with Mrs. Helen Cash.

Mr. and Mrs. Harley Adams had as dinner guest one day last week, Marion Bishop and wife Laura Helton Bishop and daughter, Lisa of Michigan.

Carl Hedrick and wife Betty June of Indiana, Mattie Adams and daughter Betty Jo Beavers of Versailles, Carl and Lucy Adams of New Palestine, Ind., Tommie and Daphne Adams, Dwan Adams, Bro. Randall Adams and wife Thelma and sons Scott and John all enjoyed a good dinner and visit with Mr. and Mrs. Harley Adams.

Notice is given that Geraldine Monk Richards has filed a Final Settlement of her accounts as Administratrix of the estate of Fred Bryant, deceased. A hearing on said settlement will be held on May 11, 1987. Any exceptions to said settlement must be filed before said date. 27x2

Notice is hereby given that Cleo Hasty, Rt. 1, Brodhead, Ky. 40409 has been appointed Executrix of the estate of Charlie B. Hasty. Any persons having claims against said estate shall present them, according to law, to the said Cleo Hasty or to Jerry J. Cox, Clontz and Cox Attorneys, P.O. Box 749, Mt. Vernon, Ky. 40456 on or before October 28, 1987. 27x3

Notice is hereby given that Don Stevens, Rt. 4, Box 239A, Mt. Vernon, Ky. 40456, has been appointed Executrix of the estate of Daniel F. Wilkerson. Any persons having claims against said estate shall present them, according to law, to the said Don Stevens or to William D. Gregory, P.O. Drawer 220, Mt. Vernon, Ky. 40456, on or before October 14, 1987. 26x3

Adams. Jack Fletcher celebrated his birthday Easter Sunday with members of his family, his wife Virginia, his daughter and hus-

band, Bob and Georgetta May of Lancaster and Mr. and Mrs. Jimmy Phelps and daughters [Cont. to B9]

Fish Day - It's Time for Stocking

Channel Catfish: 4"-25" each; 6"-35" each; 8"-10" 70" each. Albino Catfish: 6"-50" each. Hybrid Blue Gill: 1.3" 30" each. Large Mouth Bass. Black Crappie: 1.3" 80" each. Fathead Minnow: \$5.25/lb. Triploid (Grass Carp): \$7.25 each (where allowed by state regulations). The Hybrid Blue Gill will reach a weight of 2 1/2 to 3 pounds.

Delivery will be: Tuesday, May 5 at the following locations: MOUNT VERNON PRODUCE, Mt. Vernon, Ky. Ph. 258-2241 TIME: 1:00 to 2:30 p.m.

We furnish your hauling containers. We guarantee live delivery. Special deliveries on large ponds and lake orders. Call your local store to place your order or call, toll free 1-800-247-2615. Farley's Fish Farm - Cash, Arkansas 72421 26x2p

Absolute Auction

of Ms. Judy Coffey's HOUSE AND LOT

Friday, May 8, 1987 6 p.m.

Fairground Hill, Mt. Vernon, Ky.

LOCATION: Corner of Locust and Parsons Street on Fairground Hill.

The dandy 100 x 100 lot has city water and sewer and has an older home in a bad state of repair.

TERMS: 20% down day of sale, balance in 30 days with delivery of deed.

For additional information, contact:

Ford Realty & Auction Co.
 REALTOR/AUCTIONEER
 1000 N. 10th St.
 Mt. Vernon, Ky. 40456
 Phone 258-6541
 Auctioneers: 258-2241
 App. Valuers: 258-2241
 App. Appraisers: 258-2241
 Secretary: 258-2241
 Kentucky Toll Free No.: 800-425-6541

ASK ABOUT OUR FINANCING!



We're financing new cars, just like you've seen at the Auto Shows. The monthly payments are guaranteed not to shock your bud! Too, we

finance vans, light trucks and good late-model used vehicles.

We can finance the vehicle you'd like to purchase and at almost the terms you desire. Come in and see us real soon!

See Bobby Proctor or Keith Smith



Open Mon. thru Fri. 9:30 to 5:00
 Friday Even. 5:30 to 12:00
 Saturday 9:30 to 12:00

MEMBER FDIC

Citizens Bank

"growing for you" Since 1864
 Bowling, Kentucky

<h1>MAY STOCK UP Sale</h1>			
SUNDOWN® SUNSCREEN 444 4 oz. Lotion, SPF8 or 15	EXEDRIN® 349 60 Ct. Tablets or 50 Ct. Capslets	TYLENOL® REGULAR STRENGTH TYLENOL® 389 100 Ct. Tablets or Capslets	Colgate® COLGATE® TOOTHPASTE 119 5 oz. Reg. or 4.6 oz. Gel, Tartar Control or Tartar Control Gel
TUCKS® PADS 229 40 Ct.	NORELCO® BLOOD PRESSURE ANALOG KIT 1188	CORRECTOL® 219 30 Ct.	MURINE® OR MURINE® PLUS 1.79 4.5 oz. - 1.00 Mail-In Rebate 79¢ FINAL COST
COPPERTONE® TAN ACCELERATOR 429 3.75 oz.	REGISTER TO WIN A FREE NORELCO BLOOD PRESSURE KIT Just Come Into The Store And Register To Win A Norelco HCT1401 Blood Pressure Kit No Purchase Necessary Need Not Be Present To Win!		POLIDENT® POLIDENT® TABLETS 254 60 Ct.
FIXODENT® 169 1.5 oz.	Q-TEST PREGNANCY TEST KIT 689 Single Kit	SINE-AID® 272 24 Ct. Reg. Strength Tablets	Poison First Aid Kit Contains: 1 oz. Ipecac 1 oz. Activated Charcoal 2 oz. Epsom Salt Spoon and Booklet \$4.99
ALKA-SELTZER® 219 36 Ct. Original or Flavored	FLEX® SHAMPOO, CONDITIONER, MOUSSE OR GEL 1.89 1.89 Mail-In Rebate 000 FINAL COST 15 oz. Shampoo or Conditioner, 3.25 oz. Sculpting or Styling Gel, or 5 oz. Mousse		These Are Suggested Associated Drugstore Prices Opposite With Participating Stores. We Reserve The Right To Limit Quantities At Sale Prices.
YOUNG'S PHARMACY SALE STARTS TODAY Mt. Vernon			

Around BROADHEAD

[Cont. From B4]

Kristi and Ashley of Somerset, Mr. and Mrs. Tommy Merriman, Jason and Brandon of Lexington and Miss Kandis Thompson of Stanford.

Recent visitors of Bernice Williams and Denise were Mrs. Joan Elliott and son Sam of Ohio. Timmy Williams has returned home.

Our deepest sympathy goes to the Gladys Brown Burton family who was buried in the Fairview Cemetery Sunday and also to all the others who have lost loved ones.

Mrs. Martha Hamm and granddaughter, Natalie and Kristi were Sunday afternoon visitors of Delbert and Maymie Long.

Recent visitors of Mrs. Maggie Kidwell, were her grandson, Ricky Lane Lay, and girlfriend Susan of Atlanta, Ga., her son Larry Kidwell and wife Jewell and children Lori, and Andrew of Lexington.

Recent visitors of Arvil Burton, Mary Jane and Linda Randolph were Edward Burton, Mr. and Mrs. Howard Eldridge all of Connersville, Ind., Betty Lou Vaughn of Frankfort, Dr. and Mrs. Sam Vaughn of Louisville, Gail Ledford and daughters Kristal and Michelle of Louisville, Floyd Barker of Maresh, Ohio, Mr. and Mrs. Herbert Ray Adams of Somerset, Mr. and Mrs. Randy Parsons of Nancy, Mrs. Geraldine Owens of Advance, Ind., Mrs. Barbara Adams of Waynesburg, Mrs. Jewell Brown of Mt. Vernon, Mr. and Mrs. Owen Burton of Willailla, Mr. and Mrs. Gilbert Burton of Willailla, Charles Denver Burton of Willailla, Fanny L. Albright of Willailla, June and Bruce Latham of Somerset, Carl Gentry and Matt Burton, Ola Phelps and Carol Martin, Willis Thompson and Ruby Thompson, Marie Goff, Wilma Burton and Harold and Gladys Bumgardener of Elrod.

Arvil Burton has returned home after spending six days in the Lake Cumberland Humana Hospital in Somerset. We hope he continues to improve.

I enjoyed my visit at the home of Bobby and Margie Bishop with Marion, Laura and Lisa Bishop of

Michigan. Bobby and daughter, Later Margie got home from teaching school and we all had supper together at the Broadhead Cafe. I enjoyed watching the movies that Marion made of the family while they were eating on Easter. He will be very lucky if he gets by without a whipping from his sister, Nallie Asher and Alma Adams.

Visitors of Elva Mobley and Oakley Collins were Mrs. Rhoda Gibbons Brown of Indiana and daughter Amelia of Mt. Vernon and Beatrice Collins of Mt. Vernon and Jack and Betty Gilbert of Livingston, Marie Alcorn and Ola Phelps.

Mr. and Mrs. Walter Dean were in Danville Saturday shopping.

Mrs. Cuba Croley and Mrs. Mina Lasswell were Monday visitors of Mary McWhorter.

Kristi and Ashley Bussell of Somerset spent Friday night with their grandparents, Mr. and Mrs. Dee Bussell and Barry.

Rick, Cindy and Ricky D. Bussell of Waynesburg were Saturday visitors of Dee and Mary Bussell.

Willie Taylor and H.C. Anglin Jr. were in Williamsburg Tuesday on business.

James and Leona Clark of Stanford spent Sunday night with Bob and Mary Adams.

"Poverty"

[Cont. From Second Front]

...and provide little chance for people to earn a stable income or to get ahead," according to the study.

It says three major factors lead to continuing poverty in the region: Lack of employment because of weak, single-industry labor markets.

An underskilled, educational disadvantage and cultural factors relating to economic, political and social development.

The Mt. Vernon Signal Thursday, April 30, 1987 P-05

Hamm has astronaut training



MICHELLE HAMM

Michelle Hamm, daughter of Mr. and Mrs. John Hamm of Route 4, Mt. Vernon, recently attended the United States Space Academy in Huntsville, Ala. She participated in the actual training that astronauts go through before going into space. She and her teammates completed two actual missions and her team, the Enterprise, won the coveted "Best Mission" award presented at graduation along with the Space Academy wings of achievement.

Michelle is the grand daughter of Mr. and Mrs. Chester Nantz of London and Mr. and Mrs. Urban Hamm of Broadhead.

SHEPHERD'S

Home Furnishings

On U.S. 25 Midway Between Richmond and Berea

SOLID PENNSYLVANIA CHERRY

Beauty, craftsmanship and value to be enjoyed for generations.



Bedroom Suite

For a limited time, save substantially on the richness of solid Pennsylvania Cherry! 20" 8-drawer night dresser, endtable with beveled glass, chest-on-chest with 3 spacious drawers and 14/queen size padmate bed. Reg. 1750.00

\$1099 WT

by *Craft* OF JAMESTOWN

Table, 4 Chairs

An heirloom-quality collection. (Inspired by Solid Pennsylvania Cherry in the finest tradition of quality. Finish and grain include 42x62" oval table with two 17" seats plus four Queen Anne style chairs. Reg. 1415.00

\$899 WT

Matching Hutch

Reg. 1450.00

\$899 WT

Arm Chairs **\$149**



Don't Forget MOM Sunday, May 10

Patio Shop NOW OPEN

TWO DAYS ONLY - 18 HOURS
*SUPER FRIDAY 10 am to 8 pm
*SUPER SATURDAY 10 am to 6 pm

We Will Be Closed All Day Thursday For Markdowns

All Ridgeway Clocks **42% OFF**

You Spend 1/3 Of Your Life In Bed

If You Need Bedding - Don't Buy Until You've Shopped Here!

*SEALY

*SHARP

*SPRINGWALL

50% OFF Or More!

STARTING AT

\$49 Ea Pc Twin Size



Quality FINETETS

\$149 WT

QUALITY

Table, 4 Chairs

Beautifully styled, all wood collection. Solid wood chairs with heavy spindle back. Thick padded seats. 36x48" Trestle table.

Table Lamps

BUY ONE

GET MATCHING

FREE!!

Does Not Apply To Potted Plants

White & Brass Day Bed

\$149

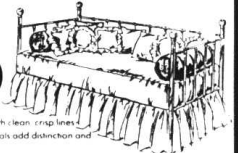

*Very traditional styling with clean, crisp lines.
*Vertical posts and ball finials add distinction and simplicity.
*Includes bed and link up rings.
*Delivered and set up.

We Carry America's #1 and #2 Recliner Lines

#1 La-Z-Boy

*GOOD SELECTION

*CHECK OUR SALE PRICES

#2 ANCHER RECLINERS Lane

"Always A Friendly Welcome"

U.S. 25
Midway Between
Richmond And Berea
624-0852



90 Days Same As Cash
In-Store Financing Arrangements
American Express
Visa MasterCard

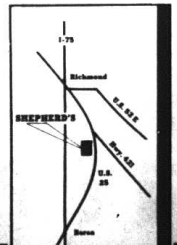

OPEN Monday-Thursday & Saturday 9:30 am to 6:00 pm Friday Nights til 8:00 pm

broken and having it replaced.

She wants people having loved ones buried in the cemetery behind the church know that she will see that it's mowed this summer, if they send her sufficient donations.

The club members voted to contribute \$25.00 to the Cancer Fund in Gladys Bussell's memory. They also voted to buy shears for a winner in the 4-H Fashion Show. Carol Riddles visit to town board meeting "paid off". The town council agreed to clean the debris from the sidewalk in front of the Benge Property on West Street and they did it! The club plans to help in "Say No to Drugs" celebration Friday May 8th with Broadhead's School Students.

After the Craft and Quilt Show May 8, 9 and 10, the homemakers plan to display some of their work in Doug Brock's window in town.

Cheryl Witt told us what we could do and see at the State Homemakers' Meeting May 13, 14, 15 in Lexington. Then she showed slides on "Osteoporosis - and You". It causes curvature of the spine, fracture of the hips and jaw bone loss.

Bones are living tissues and need to be fed, besides milk, cheese for calcium in take there are salmon, sardines, dried beans, collard greens, kale and mustard greens, cornbread, pancakes and waffles that have a moderate amount of calcium.

Our club is in charge of getting 7 prizes for the May 8, 9 and 10th Craft and Quilt Show. Three of the prizes will go to new categories that anyone can enter. They will be (1) Oldest Quilt (2) Best Quilt 20 years old or older (3) Best Quilt made under 20 years ago.

Patsy Fletcher and Ona Mae Corner will be Broadhead's hostesses May 8th at the Craft and Quilt Show at the Agriculture Servis Center's building on Richmond Street.

The Willing Workers May meeting will be at Patsy Fletcher's home on W. Main Street.

Those ladies present at our meeting left thanking Willie Lawrence for the delicious refreshments of raw fruits and vegetables, dip, ham and biscuit and chicken sandwiches, buttermilk pie and beverages.



4-H NEWS



4-H Variety Show

By: John McQuincy
County Extension Agent for 4-H

The 1987 4-H Variety show was held last Tuesday evening at Brodhead Elementary School. This year, acts were excellent, and well prepared. This year's club act champion was from Brodhead Elementary, Mrs. Burton and Mrs. Morgan's "Jolly Green Giants," performing "Get-on-Board." The 2nd place club act

were the "Fabulous 4-Hers" performing "Jamming with the Beach Boys" from Linda Williams' club at Roundstone Elementary. 3rd place were the Roundstone Excellis with "Down Memory Lane," and Alma's Angels performing "The Meeting" from Mt. Vernon.

The "Jolly Green Giants" went on to compete at the Area Variety Show this past Saturday at Bell County. They won 1st place as club act, and now will go on to the State Fair.

The specialty acts were also excellent, with 1st place champion going to Juanita Robbins and Ricky Rice, from the RCHS Teen Club, performing "Johnny Be Good." 2nd place was Amy

Thacker with "Music Melodies" and 3rd place was "The She-La-La's." Other blue ribbon winners were Melissa Kidwell, "Twenty Years Ago"; "The Free Loader Friends" from Alma's Angels. Acts receiving red ribbons were Regina Collins, "Daddy's Hands"; Freddie Pruitt, Herbie Smith, "Fight for your Right"; Tom Connor, Tracy Todd, "W. Nix."

Also performing at the Area Variety Show were Juanita Robbins and Ricky Rice. They really did a good job of representing our county, and received a red ribbon.

Congratulations to everyone that performed! You all did a fine job and should be commended for your performance!

Champions in the recent 4-H Variety Show are pictured at left. They are, top left: Juanita Robbins and Ricky Rice from the Rockcastle Co. 4-H Teen Club who won with their specialty act, "Johnny Be Good." At top right is Amy Thacker from the Roundstone Excellis 4-H Club won 2nd place for her specialty act, "Music Melodies." at bottom left is Mrs. Williams' club from Roundstone who won 2nd place in the club act with "Jamming with the Beach Boys."

"Election Officers"
(Cont. From Second Front)
Bullock, William McClure, Rena McClure.
Brown-Curtis Bradley, Flora Mae Brown, Ruby Thompson, Edna Pope.
West Brodhead- Archie French, Amanda Myers, Richard E. Shivel, Mabel Hamru.
North Brodhead-Bruce DeBorde, Lona Slayback, Georgia McWhorter, Evaree Norton.

A New Generation of Leadership



"Everybody talks about Kentucky's future, but in so, it's more than words. It's the quality of our schools - the opportunities we give our children."

"As Governor, I intend to make education a top priority. We must provide our children with an education second to none -- to prepare them for the new economy of the twenty-first century. I want Kentucky to be the state with the best schools and the best minds in the nation. Only then will we permanently overcome Kentucky's difficulties in finding jobs to keep our young at home."

Steve Beshear

For Governor

A New Generation of Leadership



FILLED OFFICE OF COMMONWEALTH ATTORNEY



H O N E S T

E X P E R I E N C E D

Re-Elect Benny E. Ham COMMONWEALTH ATTORNEY

I want to take this opportunity to thank each and every Citizen of Pulaski and Rockcastle Counties for electing me and allowing me to work for you as your Commonwealth Attorney for the last 5 1/2 years.

I want to continue to work for you as your Commonwealth Attorney and will pledge to continue to do so with fair, impartial prosecution.

EDUCATION AND EXPERIENCE

*Commonwealth Attorney 1981 to present, Assistant Commonwealth Attorney 1979-1981. Graduate University of Louisville Law School, Graduate University of Kentucky, Graduate Somerset Community College and Graduate Somerset High School.

PERSONAL

*Married to Brenda Strunk Ham and have two children, Tim age 16 and Susie age 15, both students of Somerset High School.

VETERAN

*United States Army

BAPTIST

*Member West Somerset Baptist Church

NATIVE

*Parents - Thelma Ham and the late Ray Ham. Mother still lives at 118 Ham Street, Somerset where I was raised. My brother Doug Ham and his family live at Route 2, Eubank, Ky. My brother Larry Ham and his family live on Wilson Street in Somerset. My brother Jerry Ham and his family live at Rt. 1, Brodhead, Ky.

POLITICAL

*Life long Republican and supporter of the Republican Party and its principles and Republican candidates. Repeat criminals will continue to be given priority in prosecution.

**Your Past and Continued Support Appreciated
Vote to Keep Ham Commonwealth Attorney**

May 26, 1987

paid for by candidate

MOVIN'

Convenient Food Mart

JUG

34oz. Insulated Mug



\$2.59

first fill up

Free Fountain Drink or Coffee

refills anytime

59¢

In Mt. Vernon Returning to In Brodhead

Prices Effective April 27 - May 10, 1987

Participating Stores Only. Quantity Rights Reserve. (Cm 1987)

<p>PEPSI</p> <p>Diet Pepsi Mt. Dew Pepsi Free Diet Pepsi Free</p> <p style="font-size: 2em; font-weight: bold;">\$1.78</p> <p>Plus Deposit</p> <p>16 OZ Returnables Warm or Cold</p>	<p>Lay's</p> <p>Potato Chips</p> <p style="font-size: 2em; font-weight: bold;">99¢</p> <p>1.39 SIZE</p>	<p>Banquet</p> <p>Pot Pies</p> <p style="font-size: 2em; font-weight: bold;">2.79</p> <p>3 OZ Chicken, Turkey or Beef</p>
<p>GRC 100</p> <p>Motor Oil</p> <p style="font-size: 2em; font-weight: bold;">59¢</p> <p>QUART</p>	<p>Kay's</p> <p>Ice Cream Sandwiches</p> <p style="font-size: 2em; font-weight: bold;">\$1.19</p> <p>6 PACK</p>	<p>Fischer's Mellwood</p> <p>Bacon</p> <p style="font-size: 2em; font-weight: bold;">\$1.89</p> <p>1 LB</p>

Convenient Food Mart

Pin Busters are champs...



The Pin Busters won first place in this year's Rockcastle League at Maroon Lanes in Richmond. Members of the team are, from left: Alice Mae Faulkner, Jamie McFerron (mascot), Evelyn Mullins, Sam Mullins and Jim Cromer.



NAPA won third place honors. Team members are, from left: James Noe, Lois Noe, Millie Reynolds and Bill Reynolds.

The first formal rules for baseball required that the winning team score no fewer than twenty-one runs.



Kentucky Derby Sale

Food Fair's "Run for the Roses"

The Store That Cares About Your And Your Community
Fast, Friendly Service
All The Way To Your Car



EVERY PURCHASE EVERY TIME!

<p>FRESH WHOLE Fryers 12 oz .45 lb Limit 3 With \$10 or More Addl. Order</p>	<p>LAYS Bacon 12 oz .99 Limit 3 With \$10 or More Addl. Order</p>	<p>U.S. NO. 1 RUSSET Potatoes 15 lb 1.99</p>
<p>MARTHA WHITE Flour 25 lb 3.99 Limit 1 With \$10 or More Addl. Order</p>	<p>MAXWELL HOUSE Coffee 1 lb Vac Can 1.99 Limit 1 With \$10 or More Addl. Order</p>	<p>FOOD FAIR Ice Cream Half Gallon All Flavors .99 Limit 3 With \$10 or More Addl. Order</p>

Prices Effective April 27 Through May 10, 1987
We Reserve The Right To Limit Quantities and To Correct Typographical Errors.



Take this quick true-false quiz

and find out how smart you are to save
FOOD FAIR S&H Green Stamps.

- | | | | | |
|--|------|-------------------------------------|-------|-------------------------------------|
| 1. Buying S&H Green Stamps is like saving money. | TRUE | <input checked="" type="checkbox"/> | FALSE | <input type="checkbox"/> |
| 2. S&H Green Stamps add up fast! | TRUE | <input checked="" type="checkbox"/> | FALSE | <input type="checkbox"/> |
| 3. S&H Green Stamps can get you your choice of over 1,500 gifts from the S&H Green Stamps Store. | TRUE | <input checked="" type="checkbox"/> | FALSE | <input type="checkbox"/> |
| 4. Stores that give S&H Green Stamps have to charge slightly higher prices. | TRUE | <input type="checkbox"/> | FALSE | <input checked="" type="checkbox"/> |

- TRUE:** Each full book of S&H Green Stamps is worth \$10. \$1 is the average for a beautiful, meaningful gift from your S&H Green Stamps Store.
- TRUE:** If you spend \$46 a week for food at Food Fair, you get at least 400 Green Stamps a week. \$60 the U.S. average! At least 600. At 600 stamps a week is two full books a month. At that rate, you're ready to start "receiving" beautiful S&H gifts any day of the year!
- TRUE:** You can shop your S&H books or stamps and shop luggage, linens, toys, sporting goods... over 1,500 top quality, brand name gifts for every room in your home, every member of your family.
- FALSE:** If you've shopped and compared, you know nobody beats our kind of prices for our kind of quality. Giving away Green Stamps is simply a way to attract new customers. It's a business expense we pay just as we pay our rent, payroll, and advertising. The difference is with Green Stamps, you benefit too.

If you got all four answers right, you obviously know your S&H Green Stamps. If you missed a couple, don't worry about it, make up for lost time and start tucking away those S&H Green Stamps. Find out the last why we say...



S&H Green Stamps are our little extra that adds up to a lot!

ARMOUR VERI-BEST SLICED QUARTER
Pork Loin 1.69 lb

GROUND FRESH DAILY
Ground Beef 3 lb or More **1.09** lb

PILLSBURY
Cake Mix 18 oz **.69**
Limit 3 Please

FOOD FAIR
Bread 1 lb **4/1.00**

GOLDEN RIPE
Bananas 3 lbs. **.99**

FOOD FAIR COUPON
COUNTRY CLUB
Sugar 5 lb **.99**
Limit 1 With Coupon & \$10 or More Addl. Order
EXP. 5-10-87

FOOD FAIR COUPON
J.F.G.
Salad Dressing 32 oz **.59**
Limit 1 With Coupon & \$10 or More Addl. Order
EXP. 5-10-87

Look In Our Handbill For Many Other Specials. If You Did Not Receive A Handbill, In The Mail Stop By Any Of Our Locations To Pick One Up TODAY!

<p>100 EXTRA S&H GREEN STAMPS WITH THIS COUPON & THE PURCHASE OF \$10.00 GROCERY ORDER EXP. 5-10-87</p>	<p>300 EXTRA S&H GREEN STAMPS WITH THIS COUPON & THE PURCHASE OF \$30.00 GROCERY ORDER EXP. 5-10-87</p>	<p>500 EXTRA S&H GREEN STAMPS WITH THIS COUPON & THE PURCHASE OF \$40.00 OR MORE GROCERY ORDER EXP. 5-10-87</p>
--	--	--

MOTHERS DAY...
Sale

Richmond Street Ph. 256-3512

<p>COPPERTONE® TAN ACCELERATOR 429 3.75 oz</p>	<p>COLGATE® TOOTHPASTE 119 5 oz. Regular; 4.6 oz. Gel Tarter Control; or Tartar Control Gel</p>	<p>DECORATIVE WICKER BASKETS 499 Oval or Rectangle Shaped Assorted Colors</p>
<p>NORELCO® DIGITAL BLOOD PRESSURE KIT 2999 HC2901</p>	<p>NORELCO® BLOOD PRESSURE ANALOG KIT 1188 HC1401</p>	<p>MAY IS NATIONAL HIGH BLOOD PRESSURE MONTH. High Blood Pressure rarely has symptoms until very late in the course of its progress. This increasingly common disease is an underlying cause of stroke plus many kidney and heart diseases. Early detection and treatment can prevent a needless death. Have your blood pressure checked and if a problem is indicated see your doctor.</p>
<p>SCOTCH® COLOR PRINT FILM 209 1.00 Rebate on 2 Rolls or Discs</p>	<p>POLIDENT® TABLETS 254 60 Ct.</p>	<p>FOREVER KRYSTLE® EAU DE TOILETTE 849 5.oz. Spray</p>
<p>ALKA SELTZER® 219 36 Ct. Original or Flavored</p>	<p>SINE-AID® REGULAR STRENGTH SINE-AID® 272 34 Ct.</p>	<p>FRODOX® REGULAR STRENGTH TYPHOLOL 389 1.00 Rebate on 2 Boxes or 1 Box of 100 Tablets</p>

REGISTER TO WIN THIS FREE!!

MT. VERNON DRIVE-THRU PHARMACY
SALE STARTS TODAY - LASTS FOR SEVEN DAYS.



1984 CHRYSLER LeBARON
Air, tilt, cruise, p.s.,
p.b., more..... **\$5,900**



1985 DODGE D-250
Heavy Duty, utility body,
318 V-8..... **\$5,400**

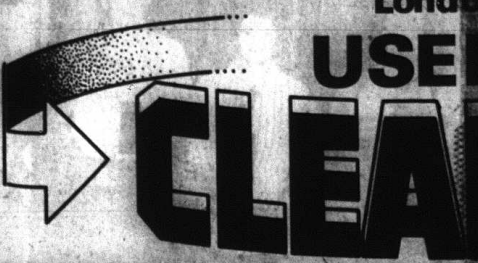

London
USE

CLEAR



1986 MERCURY LYNX
Like new, real sharp..... **\$5,900**



1987 CHRYSLER 5TH AVENUE
Tilt, cruise, automatic, p.s.,
p.b., air, am-fm, split seats,
more..... **\$14,850**



1983 OLDSMOBILE 98 REGENCY
Cruise, air, tilt, p.s., p.b.,
am-fm, loaded..... **\$7,900**



1984 CADILLAC FLEETWOOD BROUGHAM
Loaded, air, tilt, cruise,
am-fm stereo..... **\$11,900**



1984 FORD LTD
Loaded, cruise, air, am-fm,
p.s., p.b., like new,
one-owner..... **\$5,900**



1985 CHEVROLET CELEBRITY
Burgandy, luxury wheel
covers, loaded, air, cruise,
tilt..... **\$7,900**



1985 TOPAZ
Gray, air, cruise, tilt,
automatic, p.s., p.b..... **\$6,600**



1985 OLDS CUTLASS CIERA
Tan on brown, loaded, air,
tilt, cruise..... **\$8,900**



1983 GMC S-15
4-wheel drive, red & gray,
p.s., p.b., real nice..... **\$4,900**



1982 CJ-5 JEEP
Real sharp, new top,
new tires..... **\$3,900**



1987 CHEVROLET BLAZER
Tahoe package, loaded,
new warranty..... **\$14,900**



1985 GMC JIMMY
Hi-Ciera Package, black, air,
tilt, cruise, am-fm..... **\$9,900**

No Dealers Please

BACK LO



1981 HONDA ACCORD
Air, automatic, p.b.,
p.s..... **\$2,200**



1979 FORD BRONCO
Air, p.s., p.b., more..... **\$3,800**



1979 PONTIAC PHOENIX
Air, p.s., p.b., automatic,
runs good..... **\$700**



1979 CADILLAC COUPE DeVILLE
Air, p.s., p.b., cruise,
more..... **\$2,300**



1976 BUICK SKYLARK
Automatic, p.s., p.b..... **\$600**



1982 FORD GRANADA GL
Automatic, air, p.s., p.b..... **\$2,200**



1978 MONTE CARLO
Air, automatic, p.s., p.b..... **\$600**



1984 CHEVROLET CELEBRITY
Air, tilt, cruise, automatic,
p.s., p.b..... **\$2,900**



1983 CAMARO Z-28
Air, cruise, automatic,
p.b., t-top..... **\$4,900**



1982 PLYMOUTH RELIANT
Air, automatic, p.s., p.b..... **\$1,900**



SALES - PARTS
LONDON
Chrysler - Ply
U.S. 25 South at Airport Exit. Next to JCB

Motors CAR SALES



1984 MERCURY COUGAR
Black, air, p.s., p.b., more..... **\$6,900**



**1985 CADILLAC
FLEETWOOD BROUGHAM**
Burgandy, loaded..... **\$14,900**



1983 GMC CUSTOM VAN
Air, tilt, cruise, am-fm cassette
etc., more..... **\$7,900**



1984 BUICK REGAL
White, loaded, air, tilt, cruise,
am-fm, p.s., p.b..... **\$5,900**



1985 MONTE CARLO LANDAU
Blue on blue, loaded, air, p.s.,
p.b., cruise, tilt..... **\$8,900**



1985 FORD THUNDERBIRD
Red on black, loaded, tilt,
cruise, am-fm, air, more..... **\$9,400**



1983 PONTIAC T-2000
Air, p.s., p.b.,
one-owner..... **\$4,900**



1984 FORD F-150
Dark blue, air, p.s., p.b.,
one-owner, XLT Series,
302 V-8..... **\$6,600**



1985 BUICK SKYLARK
Air, automatic, p.s., p.b.,
one-owner..... **\$5,900**



1986 DODGE D-150
Prospector 3 with sleeper,
new truck warranty..... **\$9,900**



1986 DODGE AIRES
White, air, p.s., p.b.,
like new..... **\$6,900**

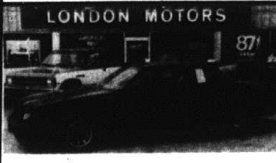

1985 BUICK REGAL
Grand National, black,
loaded..... **\$12,400**



1986 DODGE W-350
New, utility body, 4-speed,
11,000 gvwr, 360 V-8,
includes body..... **\$14,900**



1986 DODGE W-350
Cab. like new..... **\$10,900**

SPECIALS First Come, First Served

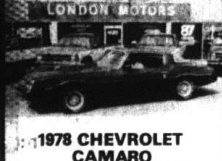

**1978 CHEVROLET
CAMARO**
Automatic, p.s., p.b..... **\$600**

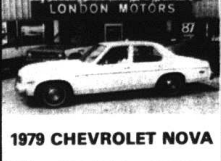

1979 CHEVROLET NOVA
White, automatic, p.s.,
p.b., good condition..... **\$900**

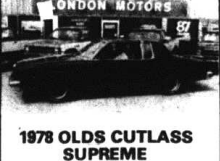

**1978 OLDS CUTLASS
SUPREME**
Air, automatic, p.s., p.b..... **\$900**

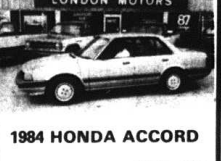

1984 HONDA ACCORD
Air, p.s., p.b..... **\$5,500**



**1977 PONTIAC
GRAND PRIX**
Air, automatic, p.s.,
one-owner..... **\$1,200**



**1982 PONTIAC
GRAND PRIX**
Air, tilt, cruise,
automatic..... **\$1,900**



**1983 CHEVROLET
CAPRICE CLASSIC**
Air, tilt, cruise, p.s., p.b.,
power door locks, one-owner..... **\$4,900**

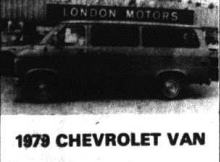

1979 CHEVROLET VAN
Air, automatic, p.s., p.b.,
8-passenger, 35,000
1-owner miles..... **\$3,900**

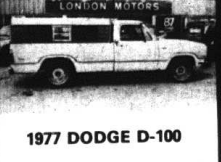

1977 DODGE D-100
With camper top..... **\$350**



1981 MERCURY LYNX
Air, p.s., p.b., sharp..... **\$1,300**

PRICE - WARRANTY - LEASING

LONDON MOTORS

Month - Dodge

OPEN
MON - SAT
8 TILL 7

Account Ph. 864-4303 or 864-7515 - London, Ky



Delinquent Tax List

The following tax bills, upon which there is a real estate value, will be offered for sale at the courthouse door in Mt. Vernon, Rockcastle County, Kentucky, on Friday, May 3, 1987 at 10 a.m.

These tax bills (claims) are subject to the addition of approximate cost of advertising (\$2.50) and a distinguishing fee of 6% of the tax and penalty.

The purchaser of the tax bill will be issued a Certificate of Delinquency which becomes a lien upon the tax bill and bears interest at the rate of 12% per annum from the date of issuance.

Clarence Hasty, Jr. Sheriff Rockcastle County, Ky.

Table with columns: Tax Bill No., Name, Amt., and a blank column for additional details. Rows include Abney, Glen M. & Elizabeth; Adams, James A. & Linda D.; Adams, Jimmie Lee; Adams, Lynn B.; Adams, Jimmy & Reva; Anderson, Bill; B & B Co; Baily James & Dorothy; Baker, Bill C. & Delana; Baker, Bobby; Baker, Clyde; Baker, Earl; Baker, Earl & Martha; Baker, R.A.; Bale, Cherie; Bales, Jane Est.; Ballard, Harold & Ester G.; Barnes, Donald; Barnes, Donald; Barnes, Dorothy; Barnes, Earl; Barron, William H. & Betty; Beatty, In Wood; Florst; Beeker, M.L. Oil Co Inc; Bell, Raney; Bell, Roger; Beene, Eugene; Beigh, David E.; Bishop, Ernest & Deborah; Bishop, Sandra; Bittner, Marion I.; Black Fire Coal Co; Black Fire Coal Co; Blackburn, Anna L.; Blackburn, Dwight & Dorothy; Blackburn, Julie; Blanton, Phyllis; Blount, Donnie or Gail; Bowles, Henry L.; Bowman, Bobby; Brewer, James H. Est.; Brock, Ben; Brown, Annie Mae; Brown, Arthur & Rose; Brown, Clotis & Loretta; Brown, Dillard & Wendall; Brown, Hubert; Brown, Linda Lou; Brown, Lonnie E.; Brown, Wendell D. & Tallall; Browning, Velma; Brummett, Dempsey; Bryant, Randolf; Bullock, Jerry; Bullock, Jess F. & Judy G.; Bullock, Jerry; Bullock, Jerry; Hunter, Maggie

Table with columns: Tax Bill No., Name, Amt., and a blank column for additional details. Rows include 1001 Burke, Dave & Idella; 1016 Burton, Charles; 1023 Burton, Joan; 1028 Burton, Leon & Sharon; 1067 Busell, James Edward; 1068 Russell, Mike; 1086 Busle, Earl; 1072 Byrd, Bobby & Diane; 1122 Campbell, Bonnie; 1131 Carl, Raymond & Linda; 1146 Carpenter, Bert; 1162 Carpenter, Herman; 1174 Carpenter, Roland & Katha; 1176 Carpenter, Roy; 1282 Chasteen, Beatrice; 1284 Chasteen, David & Beatrice; 1285 Chasteen E. Lewis; 1311 Chestnut, Omar; 1331 Childress, Kenneth & Rose; 1345 Christian Appalachian Pro.; 1349 Clark, Arval & Ethel; 1363 Clark, J.W. Heirs; 1371 Clark, Leman & Sandra; 1376 Clark, Manuel D. & Jean; 1377 Clark, Morris; 1386 Clark's One-Stop Mart; 1387 Claunch, Jake; 1404 Clouse, Norman & Zoe Ann; 1408 Coates, Homer; 1411 Cobb, Kenneth & Jody; 1450 Coffey, William; 1461 Coleman, Thelma J. & Anna L.; 1477 Collingsworth, Willard & Al.; 1482 Comley, Grant & Wanda; 1483 Conn, Brad & Francis; 1505 Cope, John & Edith; 1523 Cotton, Kinna Darlene; 1529 Couch, James C. & Juanita; 1583 Creach, Larry D.; 1591 Cromer, Arthur Ray & Mary; 1639 Cromer, Juanita; 1646 Cromer, Marvin; 1651 Cromer, Rhonda Gail; 1700 Cummins, William Kenneth; 1716 Damrell, Bradley & Linda; 1717 Damrell, Elthor & Martha L.; 1718 Damrell, Raymond & Freda; 1725 Daugherty, Thomas W. & Tammy; 1726 Daugherty, Tillman; 1740 Davis, Belton Edgar; 1750 Davis, Leonard W.; 1773 Deatherage, W.; 1806 Decker, Vern L.; 1814 DeJarrette, Alan Adair; 1815 DeJarrette, Margaret; 1826 Denny, Gary; 1834 Denney, Sherman; 1836 Denney, Sue Ann; 1841 Denton, Steven; 1847 Dickerson, Norman & Shirley; 1848 Dillingham, Danny & Judy; 1867 Doan, Carrie Dec; 1875 Doan, Henrietta Heirs; 1886 Doren, Larry & Doris June; 1963 Durbin, Willard & Alma; 1965 Durbin, William & Winona; 1969 Dyer, William & Winona; 2034 Edwards, William; 1998 Elliott, C.H.; 1996 Ellis, George Wil- lam; 2003 Emily, William K. & Alice; 2006 Evans Custom Woodwork; 2010 Evans, George; 2013 Evans, James H. & Carolyn S.; 2019 Everole, Alada; 2039 Falin, Dallas; 2048 Falin, Dallas; 2048 Falin, Peggy; 2056 Farmers Home Adm.; 2060 Farmers Home Adm.; 2070 Faulkner, Edward; 2078 Faulkner, Noah & Shirley; 2085 Ferguson, James L. & Patty; 2099 Fish, Lona Carr; 2106 Fletcher, Edd; 2138 Franklin's; 2141 Frederick, George S.; 2142 Frederick, Kenneth; 2165 Freson, Bonnie G.; 2181 Gabbard, Ronald; 2195 Gage, James & Pauline; 2197 Gains, Judy; 2205 Gayheart, Marianne; 2238 Gibson, Arnold & Anna; 2252 Gilliam, Bruner & Mary Ann; 2264 Gilmore, Robert J.; 2265 Gilmore, Theodore Jr. & The.; 2280 Goforth, Randy; 2289 Graves, David C. Jr.; 2290 Graves, David C. Jr.; 2295 Graves, Kathy Christine; 2301 Graves, Mary Elizabeth; 2329 Gregory, James P.; 2337 Grey, Anna Mae; 2353 Griffin, Lloyd; 2359 Griffin, Robert; 2378 Haggard, Ellen; 2379 Halscom, Ada; 2405 Hall, Mary Heirs; 2415 Hamilton, Cathrine; 2427 Hamm, Eddie J.; 2453 Hammond, Glen; 2456 Hammond, Larry & Rebekah; 2468 Hampton, Juanita M.; 2486 Hansel, Laura; 2517 Harper, Russell; 2518 Harper, Russell & Geneva; 2519 Harper, Russell & Geneva; 2533 Harris, Mary Elizabeth; 2546 Harrison, Ronnie W. & Linda; 2564 Hasty, George; 2582 Hasty, Zandell; 2583 Hasty, Zandell & Connie; 2593 Hayes, Brenda Lee; 2594 Hayes, Charlie Ray; 2595 Hayes, Dennis; 2606 Hayes, Glenn & Sheila; 2658 Helton, Sarah; 2677 Hensley, Steven & Helen; 2722 Higgins, Kenneth; 2730 Hilton, Jimmy W.; 2733 Himes, Kenny David; 2780 Holloran, Virginia Lee; 2817 Hopkins, John; 2828 Hopkins, Ronnie Larkin; 2831 Houk, Earl; 2837 Houk, Jimmy; 2853 Howard, Linda; 2863 Howard, Tommy; 2867 Hudson, Modine; 2874 Hulker, Richard & Brenda K.; 2875 Hulker, Richard E.; 2904 Hunter, Maggie

Table with columns: Tax Bill No., Name, Amt., and a blank column for additional details. Rows include 2897 Hurd, Charles & Imogene; 2929 Hunt, Frank H. Jr. & Frank; 2932 Ikerl, Frank H. Jr.; 2934 Ikerl, Frank H. Jr. & Frank; 2935 Ikerl, Frank H. Jr. & Frank; 2936 Ikerl, Frank H. Jr. & Frank; 2940 Irvin, Milton & Arlene; 2941 Irvin, William James & Mar.; 2946 Isaacs, Floyd A.; 2956 Isaacs, Karl Wayne; 2978 Jackson, John; 2982 Jacob, Bob; 2983 Jacob, Robert L.; 2984 James Alfred O.; 3005 Johnson, Andrew & Louise; 3010 Johnson, Daniel & Barbara; 3017 Johnson, Fred; 3018 Johnson, George; 3025 Johnson, Linda S.; 3026 Johnson, Louise; 3037 Jones, Estil; 3042 Jones, Homer; 3052 Jones, Mark & Rhonda; 3052 Jones, Una Jean; 3063 Jones, Wanda Gail; 3071 K W C Enterprises, Inc.; 2075 Kates, Gary L.; 3077 Kates, Richard; 3124 Kincaid Guthate; 3149 King, Delbert M.; 3154 King, James & Basco; 3155 King, James Durrell; 3180 King, Robert; 3182 Kirby, Ben; 3186 Kirby, Brent; 3174 Kirby, Floyd; 3175 Kirby, Gary & Rebecca; 3179 Kirby, George T. or Rebecca; 3181 Kirby, Imogene; 3184 Kirby, James R. & Marlene; 3191 Kirby, Larry & Iva Jean; 3192 Kirby, Larry & Virginia; 3201 Kirby, Paul & Clarice; 3253 Lamb, Edward or Pauline; 3282 Lanham, Eileen Jean; 3287 Larkins, Ronald L.; 3288 Lawell, David E.; 3289 Lawell, Donald & Wanda; 3305 Lawrence, Billy; 3328 Leach, Mae; 3330 Lear, Charles G. & Wanda F.; 3335 Lee, Sally; 3345 Lee, Sally; 3346 Lee Steel Corp.; 3347 Lee, Virgil; 3360 Legere, Jackie & Shirley; 3372 Lindy Investments; 3377 Linville, Luke; 3390 Lohr, Richard; 3410 Lovell, J.T.; 3420 Lovett, Anna Mae Burston; 3421 Lovett, Anna Mae & James R.; 3422 Lovett, Brenda; 3425 Lovins, Nelson G.; 3429 Lowry, Luther Roy & Molly; 3431 Lucas, Roy; 3433 Luskay, Gerald & Shirley; 3444 Lunford, Syble; 3446 Lynch, Charles; 3446 Mahaffay, Harold Jack; 3477 Malcote, Leroy; 3488 Marcum, Edna; 3489 Marcum, Otha; 3492 Marcum, Edna; 3491 Marie Farms; 2492 Marie, Craig T.; 3501 Marshall, Donald Wayne; 3531 Martin, Ritchie & Peggy; 3540 Mason, David; 3542 Mason, Donna; 3551 Mason, Isabelle; 3552 Mason, James E. & Grace; 3557 Mason, Robert G. & Peggy; 3565 Massey, C.T. & Gladys; 3575 Mays, Gary; 3574 Mays, Marion Douglas; 3601 McClure, Frances; 3604 McClure, Greta; 3611 McClure, Jerry; 3626 McClum, John M.; 3656 McCFerron, Benny & Brenda; 3666 McCFerron, Floyd & Loretta; 3669 McCFerron, Herbert; 3670 McCFerron, James; 3670 McCFerron, James; 3675 McCFerron, Judy; 3683 McCFerron, Wendell; 3697 McGuire, Arnold; 3704 McGuire, Dennis R.; 3709 McGuire, John; 3714 McGuire, Lowell D. & Carol; 3717 McGuire, Michael & Melinda; 3718 McGuire, Michael & Melinda; 3726 McGuire, William Kenneth & Rebecca; 3737 McHone, Cecil; 3760 McKinney, Janie; 3812 McWhorter, Robert; 3815 Meador, Wanda; 3816 Meadows, Douglas & Juanita; 3822 Melton, H.E.; 3829 Middleton, Larry & Phyllis; 3834 Milburn, Billy & Ann; 3835 Milburn, Shirley Ann; 3839 Miller, Billy Joe; 3840 Miller, Billy Joe; 3841 Miller, Cathy & Tabatha; 3846 Miller, Dale; 3854 Miller, Gordon; 3865 Miller, Gordon Lewis & Jil; 3868 Miller, Jimmy; 3864 Miller, Leonard & Luella; 3867 Miller, Mike; 3876 Miller, Ricky; 3886 Miller, Travis; 3893 Mineral Associates Ltd.; 3899 Mink Brothers; 3908 Mink, Delmer; 3909 Mink, Delmer; 3926 Mink, Gilbert & Emma; 3934 Mink, James W. & Louise; 3944 Mink, Leo; 3945 Mink, Leo, Delmer, & Eula; 3946 Mink, Leo, Delmer & Paul; 3979 Mitchell, Robert L. & Mary; 3991 Moberly, Paul S. & Desdie; 4004 Monk, Donald & Shirley; 4059 Morris, Lorene; 4063 Mosses, Kim C. & Mary; 4068 Mullins, Bobby; 4068 Mullins, Bobby & Margaret; 4108 Mullins, Dollie; 4144 Mullins, Marlon & Elaine; 4155 Mullins, Ralph S. Jr.; 4158 Mullins, Ricky; 4173 Mullins, Virgil; 4174 Mullins, Virgil & Shelley; 4181 Murphy, Jesse H.; 4181 Murphy, Milton & Martha; 4189 Napier, Chris; 4200 Nelson, Alvis M. & Sodie; 4201 Nelson, Sodie; 4202 Nelson, Donald Dale; 4209 Newcomb, Geneva & Shirley; 4214 Newcomb, Shirley

Table with columns: Tax Bill No., Name, Amt., and a blank column for additional details. Rows include 4244 Nicoly, Ricky Dale; 4253 Nick, Mae; 4253 Nicolle, Barbara; 4254 Niche, Sally; 428 Noel, Owen & Helen; 4311 Norton, Sherman & Mary; 4313 Norton, Sherman; 4326 Oliver, Douglas Y. & Charles; 4330 Oliver, Roger M.; 4344 Ott, Edith; 4415 Parker, Gary & Iris; 4416 Parker, Gary & Iris; 4441 Parsons, Melvin; 4454 Payne, Cecil; 4468 Payne, John & Gladys; 4485 Pendleton, Billy; 4516 Philbeck, Alta; 4517 Philbeck, Edward & Lois; 4518 Philbeck, Edward & Lois; 4521 Philbeck, Lonnie & Diana S.; 4527 Philbeck, Tommy; 4528 Philbeck, Tommy; 4529 Philbeck, Tommy & Ray; 4535 Phillips, Charles Heirs; 4538 Phillips, Clarence & Rose; 4562 Pigg, Jesse; 4562 Pigg, Jesse; 4572 Pingleton, Larry & Ray & Deborah; 4573 Pingleton, Larry & Deborah; 4577 Pittman, Barry; 4631 Powell, Boyd & Thelma; 4644 Powell, Ralph; 4684 Price, George & Thomas & Shi; 4704 Proctor, Gary B. & Norma; 4721 Putnam, Donald B. & Nora; 4722 Putnam, Richard D. & Ruth A.; 4741 Rader, Ronald & Shirley; 4742 Rader, Ronnie; 4750 Ramer, Delora; 4756 Ramsey, Carl E.; 4757 Ramsey, Carl E.; 4759 Ramsey, Carl E. & Mary; 4771 Ramsey, Robert & Lillian; 4772 Ramsey, Robert II Melinda; 4793 Reams, Casper; 4806 Reed, Danny & Ima Jean; 4808 Reed, Jerry; 4809 Reed, Jerry R. & Kathy; 4810 Reed, Kathy & Sandy Barnes; 4819 Reeseman, Herschel & Hester; 4820 Reeves, Roger; 4829 Renfro, James M.; 4833 Renner, Amy; 4855 Renner, James Ed- ward; 4862 Renner, Marvin W.; 4873 Renner, Teresa Lynn; 4878 Renner, Wendell & Virginia; 4879 Renner, Wendell & Virginia; 4893 Reynolds, Bobby; 4913 Reynolds, Terry M. & Shirley

Table with columns: Tax Bill No., Name, Amt., and a blank column for additional details. Rows include 4913 Reynolds, Terry M. & Shirley; 4914 Reynolds, Terry M. & Shirley; 4915 Reynolds, Terry M. & Shirley; 4916 Reynolds, Terry M. & Shirley; 4917 Reynolds, Terry M. & Shirley; 4918 Reynolds, Terry M. & Shirley; 4919 Reynolds, Terry M. & Shirley; 4920 Reynolds, Terry M. & Shirley; 4921 Reynolds, Terry M. & Shirley; 4922 Reynolds, Terry M. & Shirley; 4923 Reynolds, Terry M. & Shirley; 4924 Reynolds, Terry M. & Shirley; 4925 Reynolds, Terry M. & Shirley; 4926 Reynolds, Terry M. & Shirley; 4927 Reynolds, Terry M. & Shirley; 4928 Reynolds, Terry M. & Shirley; 4929 Reynolds, Terry M. & Shirley; 4930 Reynolds, Terry M. & Shirley; 4931 Reynolds, Terry M. & Shirley; 4932 Reynolds, Terry M. & Shirley; 4933 Reynolds, Terry M. & Shirley; 4934 Reynolds, Terry M. & Shirley; 4935 Reynolds, Terry M. & Shirley; 4936 Reynolds, Terry M. & Shirley; 4937 Reynolds, Terry M. & Shirley; 4938 Reynolds, Terry M. & Shirley; 4939 Reynolds, Terry M. & Shirley; 4940 Reynolds, Terry M. & Shirley; 4941 Reynolds, Terry M. & Shirley; 4942 Reynolds, Terry M. & Shirley; 4943 Reynolds, Terry M. & Shirley; 4944 Reynolds, Terry M. & Shirley; 4945 Reynolds, Terry M. & Shirley; 4946 Reynolds, Terry M. & Shirley; 4947 Reynolds, Terry M. & Shirley; 4948 Reynolds, Terry M. & Shirley; 4949 Reynolds, Terry M. & Shirley; 4950 Reynolds, Terry M. & Shirley; 4951 Reynolds, Terry M. & Shirley; 4952 Reynolds, Terry M. & Shirley; 4953 Reynolds, Terry M. & Shirley; 4954 Reynolds, Terry M. & Shirley; 4955 Reynolds, Terry M. & Shirley; 4956 Reynolds, Terry M. & Shirley; 4957 Reynolds, Terry M. & Shirley; 4958 Reynolds, Terry M. & Shirley; 4959 Reynolds, Terry M. & Shirley; 4960 Reynolds, Terry M. & Shirley; 4961 Reynolds, Terry M. & Shirley; 4962 Reynolds, Terry M. & Shirley; 4963 Reynolds, Terry M. & Shirley; 4964 Reynolds, Terry M. & Shirley; 4965 Reynolds, Terry M. & Shirley; 4966 Reynolds, Terry M. & Shirley; 4967 Reynolds, Terry M. & Shirley; 4968 Reynolds, Terry M. & Shirley; 4969 Reynolds, Terry M. & Shirley; 4970 Reynolds, Terry M. & Shirley; 4971 Reynolds, Terry M. & Shirley; 4972 Reynolds, Terry M. & Shirley; 4973 Reynolds, Terry M. & Shirley; 4974 Reynolds, Terry M. & Shirley; 4975 Reynolds, Terry M. & Shirley; 4976 Reynolds, Terry M. & Shirley; 4977 Reynolds, Terry M. & Shirley; 4978 Reynolds, Terry M. & Shirley; 4979 Reynolds, Terry M. & Shirley; 4980 Reynolds, Terry M. & Shirley; 4981 Reynolds, Terry M. & Shirley; 4982 Reynolds, Terry M. & Shirley; 4983 Reynolds, Terry M. & Shirley; 4984 Reynolds, Terry M. & Shirley; 4985 Reynolds, Terry M. & Shirley; 4986 Reynolds, Terry M. & Shirley; 4987 Reynolds, Terry M. & Shirley; 4988 Reynolds, Terry M. & Shirley; 4989 Reynolds, Terry M. & Shirley; 4990 Reynolds, Terry M. & Shirley; 4991 Reynolds, Terry M. & Shirley; 4992 Reynolds, Terry M. & Shirley; 4993 Reynolds, Terry M. & Shirley; 4994 Reynolds, Terry M. & Shirley; 4995 Reynolds, Terry M. & Shirley; 4996 Reynolds, Terry M. & Shirley; 4997 Reynolds, Terry M. & Shirley; 4998 Reynolds, Terry M. & Shirley; 4999 Reynolds, Terry M. & Shirley; 5000 Reynolds, Terry M. & Shirley

Table with columns: Tax Bill No., Name, Amt., and a blank column for additional details. Rows include 5001 Reynolds, Terry M. & Shirley; 5002 Reynolds, Terry M. & Shirley; 5003 Reynolds, Terry M. & Shirley; 5004 Reynolds, Terry M. & Shirley; 5005 Reynolds, Terry M. & Shirley; 5006 Reynolds, Terry M. & Shirley; 5007 Reynolds, Terry M. & Shirley; 5008 Reynolds, Terry M. & Shirley; 5009 Reynolds, Terry M. & Shirley; 5010 Reynolds, Terry M. & Shirley; 5011 Reynolds, Terry M. & Shirley; 5012 Reynolds, Terry M. & Shirley; 5013 Reynolds, Terry M. & Shirley; 5014 Reynolds, Terry M. & Shirley; 5015 Reynolds, Terry M. & Shirley; 5016 Reynolds, Terry M. & Shirley; 5017 Reynolds, Terry M. & Shirley; 5018 Reynolds, Terry M. & Shirley; 5019 Reynolds, Terry M. & Shirley; 5020 Reynolds, Terry M. & Shirley; 5021 Reynolds, Terry M. & Shirley; 5022 Reynolds, Terry M. & Shirley; 5023 Reynolds, Terry M. & Shirley; 5024 Reynolds, Terry M. & Shirley; 5025 Reynolds, Terry M. & Shirley; 5026 Reynolds, Terry M. & Shirley; 5027 Reynolds, Terry M. & Shirley; 5028 Reynolds, Terry M. & Shirley; 5029 Reynolds, Terry M. & Shirley; 5030 Reynolds, Terry M. & Shirley; 5031 Reynolds, Terry M. & Shirley; 5032 Reynolds, Terry M. & Shirley; 5033 Reynolds, Terry M. & Shirley; 5034 Reynolds, Terry M. & Shirley; 5035 Reynolds, Terry M. & Shirley; 5036 Reynolds, Terry M. & Shirley; 5037 Reynolds, Terry M. & Shirley; 5038 Reynolds, Terry M. & Shirley; 5039 Reynolds, Terry M. & Shirley; 5040 Reynolds, Terry M. & Shirley; 5041 Reynolds, Terry M. & Shirley; 5042 Reynolds, Terry M. & Shirley; 5043 Reynolds, Terry M. & Shirley; 5044 Reynolds, Terry M. & Shirley; 5045 Reynolds, Terry M. & Shirley; 5046 Reynolds, Terry M. & Shirley; 5047 Reynolds, Terry M. & Shirley; 5048 Reynolds, Terry M. & Shirley; 5049 Reynolds, Terry M. & Shirley; 5050 Reynolds, Terry M. & Shirley; 5051 Reynolds, Terry M. & Shirley; 5052 Reynolds, Terry M. & Shirley; 5053 Reynolds, Terry M. & Shirley; 5054 Reynolds, Terry M. & Shirley; 5055 Reynolds, Terry M. & Shirley; 5056 Reynolds, Terry M. & Shirley; 5057 Reynolds, Terry M. & Shirley; 5058 Reynolds, Terry M. & Shirley; 5059 Reynolds, Terry M. & Shirley; 5060 Reynolds, Terry M. & Shirley; 5061 Reynolds, Terry M. & Shirley; 5062 Reynolds, Terry M. & Shirley; 5063 Reynolds, Terry M. & Shirley; 5064 Reynolds, Terry M. & Shirley; 5065 Reynolds, Terry M. & Shirley; 5066 Reynolds, Terry M. & Shirley; 5067 Reynolds, Terry M. & Shirley; 5068 Reynolds, Terry M. & Shirley; 5069 Reynolds, Terry M. & Shirley; 5070 Reynolds, Terry M. & Shirley; 5071 Reynolds, Terry M. & Shirley; 5072 Reynolds, Terry M. & Shirley; 5073 Reynolds, Terry M. & Shirley; 5074 Reynolds, Terry M. & Shirley; 5075 Reynolds, Terry M. & Shirley; 5076 Reynolds, Terry M. & Shirley; 5077 Reynolds, Terry M. & Shirley; 5078 Reynolds, Terry M. & Shirley; 5079 Reynolds, Terry M. & Shirley; 5080 Reynolds, Terry M. & Shirley; 5081 Reynolds, Terry M. & Shirley; 5082 Reynolds, Terry M. & Shirley; 5083 Reynolds, Terry M. & Shirley; 5084 Reynolds, Terry M. & Shirley; 5085 Reynolds, Terry M. & Shirley; 5086 Reynolds, Terry M. & Shirley; 5087 Reynolds, Terry M. & Shirley; 5088 Reynolds, Terry M. & Shirley; 5089 Reynolds, Terry M. & Shirley; 5090 Reynolds, Terry M. & Shirley; 5091 Reynolds, Terry M. & Shirley; 5092 Reynolds, Terry M. & Shirley; 5093 Reynolds, Terry M. & Shirley; 5094 Reynolds, Terry M. & Shirley; 5095 Reynolds, Terry M. & Shirley; 5096 Reynolds, Terry M. & Shirley; 5097 Reynolds, Terry M. & Shirley; 5098 Reynolds, Terry M. & Shirley; 5099 Reynolds, Terry M. & Shirley; 5100 Reynolds, Terry M. & Shirley

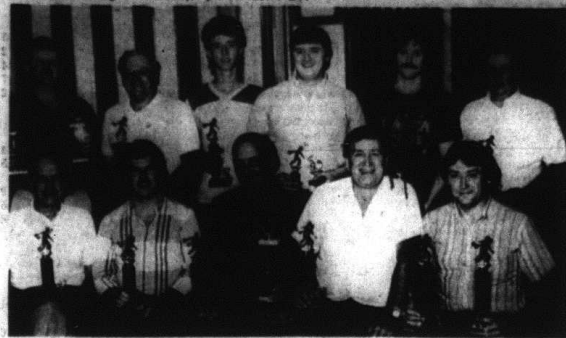

Oliver!

CARD OF THANKS

The family of Ernest Brooks would like to thank their friends for food, flowers, prayers and the many words of kindness during the death of our loved one.

The Brooks Family

CARD OF THANKS

The family of Polly Cromer would like to thank everyone who was there for us during the time of

our sorrow. We would like to send a special thanks to Bro. Zede McClure and the Blue Springs Church of Christ singers, to the Doves and Martin Funeral Home and to those who sent flowers and provided food. Your thoughts and kindness are deeply appreciated.

Mr. and Mrs. Delmo Mink

CARD OF THANKS

I want to thank everyone for their prayers, the flowers, food and cards sent to me during my stay in the hospital and for all who visited me. Also, a special thanks to Bro. Eddie Hammonds, Dr. Tomsen and all the hospital staff.

Mrs. Bessie Chesnut

CARD OF THANKS

The family of Charlie B. Hasty, Jr., 1, Broadhead, would like to express appreciation to all who showed their concern and condolence during our loss. Special appreciation to Bro. Charles Brown and Austin Mobley and those who expressed their thoughts in song at the Presbyterian Church of Christ. Special thanks to close neighbors and Home Health Service who so constantly endured during Charlie's illness.

Sincerely,

Mrs. Cleo Brown Hasty and Family

Individual trophies for the 1986-87 Rockcastle League for the men were, front row, from left: Roy Winstead, second high game HDCP; Dwight Isaacs, high game HDCP; Bill Reynolds, high average and high series scratch; Henry Vanzant, second high series scratch and James Noe, third high average and high game scratch. Back row: Rick Bryant, third high game HDCP; Jack Noe, second high average and third high series scratch; Clifton Daugherty, high series HDCP; Terry Robinson, third high series HDCP and most improved; Jamie Noe and Sam Mullins, tie for second high series HDCP. Not shown were Jim Cromer, third high game scratch and Tim Reynolds, second high game scratch.



Women bowlers taking individual honors were, front row, from left: Tammy Robinson, high series HDCP; Debbie Bugg, high average and high series scratch; Millie Reynolds, third high series scratch; Alice Faulkner, second high game scratch and third high average. Back row: Perlina Anderkin, second high series HDCP; Jackie Cummins, third high series HDCP; Jamie Bryant, high game scratch and most improved; Donna Noe, third high game scratch; Evelyn Mullins (being assisted with her trophies by granddaughter, Jamie), second high series scratch and second high average and Kim Mullins, high game HDCP. Not shown were Annette Faulkner, second high game HDCP and Pennie Mullins, third high game HDCP.



Coming in second in the league were the Top Guns. They are, seated, from left: Rick Bryant and Jim Anderkin. Back row: Jamie Bryant and Perlina Anderkin.

"Delinquent Taxes" [Cont. From B-4]

4914 Reynolds, Thomas L.	6.44	Jeffrey	267.82	5767 Thomason, Aden B.	297.30
4939 Richmond, Brenda	41.57	5425 Smith, Kenneth E. Jr. & Darl.	50.42	5783 Thompeon, Larry & Hilda	223.93
5027 Robinson, Clayton	24.61	5429 Smith, Larry S.	24.61	5791 Thompeon, Ronnie W. & Cheryl	323.11
5034 Robinson, Ellen, Frank, Rob.	32.48	5435 Smith, Mark S. & Jeffrey K.	300.60	5812 Tolliver, M. Elbert A.	242.04
5035 Robinson, Frank & Luvena	271.52	5445 Smith, Richard G.	135.16	5833 Turner, Clair	92.26
5043 Robinson, Joe	31.98	5462 Smith, Walter E.	266.39	5838 Turner, Walter	33.73
5079 Rogers, James & Myrtle	76.20	5469 Smith, Willie	92.26	5839 Turner, Walter	13.87
5091 Ross, Jerry & Nora	219.93	5470 Smithern, Donald Ray	251.61	5854 Vanhook, Wilmar. Gene & Jul.	24.61
5092 Ross, Johnny	31.98	5496 Sowder, Roger D. & Cathy	219.93	5859 VanWinkle, Allen	312.04
5098 Rowe, Cora M.	16.51	5512 Sparks, Homer	9.87	5864 VanWinkle, Jacob & Alene	31.98
5164 Saylor, Donald J.	36.67	5513 Sparks, Jerry D. & Mary L.	146.23	5865 VanWinkle, Jack	17.24
5170 Saylor, Helen	46.72	5516 Sparks, Randall	24.61	5873 VanWinkle, Mike	13.57
5186 Saylor, Silas	28.31	5523 Sparks, Herman	153.60	5876 VanWinkle, Reo	20.94
5187 Saylor, Silas & Helen	35.68	5530 Sponamore, Joey	28.31	5878 VanWinkle, Stanley F.	76.70
5189 Scherlag, Sarah F.	75.47	5531 Sponamore, Richard & Lore	39.35	5599 Stacey, Stanley & Katherine	43.05
5211 Seals, Dorothy	9.87	5540 Stallworth, Charles & Mar.	39.35	5540 Stallworth, Charles & Mar.	39.35
5213 Seals, Mary	186.75	5542 Stallworth, David	24.61	5552 Stamper, Wallace L.	72.53
5241 Shaffer, Robert & Rita	267.82	5558 Stayton, Don & Donna	278.89	5558 Stayton, Don & Donna	278.89
5279 Shivel, Larry	24.61	5565 Steele, Ted & Dorothy	17.24	5565 Steele, Ted & Dorothy	17.24
5286 Short, Charles E. & Lois	24.61	5593 Stewart, Dewey & Peggy	105.68	5593 Stewart, Dewey & Peggy	105.68
5289 Shryock, Johnny	12.33	5597 Stewart, James & Elizabeth	267.82	5597 Stewart, James & Elizabeth	267.82
5311 Simeon, Marion & Francis	14.22	5605 Stewart Milling Co.	223.60	5605 Stewart Milling Co.	223.60
5325 Singleton, Ernest H. or Sha.	24.61	5610 Stewart, Travis	9.87	5610 Stewart, Travis	9.87
5328 Singleton, James & Barbara	28.31	5611 Stidham, Preedy	9.87	5611 Stidham, Preedy	9.87
5337 Singleton, William Brown	73.85	5617 Stitz, Max	1461.46	5617 Stitz, Max	1461.46
5345 Singleton, William & Willm.	31.98	5619 Stokes, Brian	31.98	5619 Stokes, Brian	31.98
5348 Sizemore, Ellen Isaacs	13.57	5628 Stringer, Veryl & Patricia	334.15	5628 Stringer, Veryl & Patricia	334.15
5351 Slaboda, Stephen R.	39.35	5636 Sturgill, Sandy Leigh	30.51	5636 Sturgill, Sandy Leigh	30.51
5359 Smallwood, Robert & Betty	212.56	5639 Sturgill, Walter or Barbara	65.16	5639 Sturgill, Walter or Barbara	65.16
5368 Smith, Charles & Vina	364.91	5648 Sutton, Tammy Lynn	227.30	5648 Sutton, Tammy Lynn	227.30
5369 Smith, Charles & Vina	242.04	5650 Swinford, Ernest & Larry	94.64	5650 Swinford, Ernest & Larry	94.64
5382 Smith, Donna &		5672 Taylor, C.E.	49.25	5672 Taylor, C.E.	49.25
		5675 Taylor, Coy D.	31.98	5675 Taylor, Coy D.	31.98
		5690 Taylor, Hershel, Connie, Ra.	393.11	5690 Taylor, Hershel, Connie, Ra.	393.11
		5691 Taylor, James C.	36.93	5691 Taylor, James C.	36.93
		5692 Taylor, James C.	90.94	5692 Taylor, James C.	90.94
		5743 Thomas, Arlie, Jerry	5.46	5743 Thomas, Arlie, Jerry	5.46
		5745 Thomas, Billy & Geraldine	57.79	5745 Thomas, Billy & Geraldine	57.79
		5748 Thomas, Dennis	17.26	5748 Thomas, Dennis	17.26
		5758 Thomas, James Dennis	184.40	5758 Thomas, James Dennis	184.40
		6029 Williams, Donald & Kathleen	16.25	6029 Williams, Donald & Kathleen	16.25
		6039 Williams, Odell	41.00	6039 Williams, Odell	41.00
		6048 Willmott, Francis	65.16	6048 Willmott, Francis	65.16
		6049 Willmott, Jean D.	149.90	6049 Willmott, Jean D.	149.90
		6061 Wilson, Gary	267.82	6061 Wilson, Gary	267.82
		6065 Wilson, Judy	17.24	6065 Wilson, Judy	17.24
		6070 Wilson, Tommy	94.64	6070 Wilson, Tommy	94.64
		6072 Winkler, Cleith	267.82	6072 Winkler, Cleith	267.82
		6084 Witt, James David	28.31	6084 Witt, James David	28.31
		6088 Witt, Robert, III & Norma J.	139.95	6088 Witt, Robert, III & Norma J.	139.95
		6102 Woodall, Charles & Pat	20.94	6102 Woodall, Charles & Pat	20.94
		6107 Woodall, Frank & Debra	13.57	6107 Woodall, Frank & Debra	13.57
		6112 Woodall, Millard Ray	28.31	6112 Woodall, Millard Ray	28.31
		6116 Wodruf, Major Ray & Anna	28.31	6116 Wodruf, Major Ray & Anna	28.31
		6121 Wren, Hazel Ruth	54.09	6121 Wren, Hazel Ruth	54.09
		6128 Wright, Stanley D.	267.82	6128 Wright, Stanley D.	267.82
		6148 Yaden, Donnie G. & Louie	135.16	6148 Yaden, Donnie G. & Louie	135.16
		6153 York, Adam & Betty	20.94	6153 York, Adam & Betty	20.94
		6158 York, Judy	297.30	6158 York, Judy	297.30
		6166 Zaff, Terry Paul	17.24	6166 Zaff, Terry Paul	17.24
		6167 Zupancic, John A.	124.12	6167 Zupancic, John A.	124.12

Southern Photo's

58 COLOR PORTRAITS

BACKGROUNDS - Your Choice
New "Miss Liberty"
Scenic • • • Old Master
Upon Delivery

Balance \$21.95

FREE negatives

TOTAL PORTRAIT COLLECTION INCLUDES

2-11 x 14s 4-8 x 10s
4-5 x 7s 32-WALLETS

16-GIANT WALLETS

Wednesday, May 6 Time 9:00-10:00 pm
FRANKLIN'S OF MT. VERNON INC.
Westside Center Hwy. 100 E.

DELIVERED - FRIDAY, JUNE 5, TIME 9 A.M. TO 10 A.M.

REAL ESTATE FOR SALE

5 Acres 3 Bedroom Brick Home. 2 car attached garage w/overport. 1 1/2 baths, living room den, dining/kitchen w/cabinets, microwave, refrigerator, patio walks, landscaped paved drive, city water. U.S. 25 South of Mt. Vernon. \$49,900

Farm 115 Acres 2400 lb. tobacco base, low down pymt. owner financing. Farm is improved w/2 barns, cattle and outbuildings, 2 creeks, 3 springs. Will consider selling in 2 tracts. \$48,000

4 Bdrm. Home 100 Acre Farm w/3870 Barn. Also has 1,022 lb. tobacco base. 1 car detached garage workshop, blacktop shop, cellar, outdoor 2 ponds. Home also has nice kitchen w/ceramic cabinets, dining area, living room, wood stove, also fuel oil furnace, bath, level yard. Owner will consider trading to a smaller place. \$65,000

REDUCED FOR QUICK SALE 3 Bdrm. Brick, 1 1/2 Baths, 1 1/2 Car Garage, 1 3/10 Acres. Large four living rm., den, large dining and kitchen with brick bar and refrig., w/d hook-up, patio, front porch, blacktop drive. Exceptionally nice 3 miles from Mt. Vernon on Hwy. 461. \$46,500

3 Bdrm. Brick w/basement, Heat Pump, Central AC. Nice dining/kitchen, living room, 2 baths, carpet, woodburning stove, large lot in Countryside Estates w/own industrial park. \$45,000

FLOWER SHOP. Profitable business located in Mt. Vernon. Owner financing available. \$12,000.00. (See ad page 10 for details)

3 Bdrm. Stone Home w/Basement. All New Kitchen Cabinets w/oven, range, gas, w/d hook-up, living room, family room, bath, central air, electric w/d hook-up, covered patio w/built in Bar. B. One 16x20 bldg. w/built in garage, shrubs, paved drive, access from BDC Seeping Goods on Hwy. \$120,000.

29 Acre Farm w/Barn, \$30 Lb. Tobacco Base. The property also has a good well and septic systems and nice building sites. Also is ideal for mobile home. Near Rockcastle Speedway. \$12,500.

REDUCED. Vacant Corner Lot. Suitable for mobile home or building site. City water available. Fairground Hill Area. \$2,990.00.

Must Wanted Property 20 Acres. New Brick Home and Barn. This home has 2 1/2 bedrooms, 2 baths, central entry, large family room, formal living room, large closets, beautiful kitchen w/wood cabinets, utility room, 2 car attached garage, paved walks and parking area, landscaped, basic tools, allotment of 1100 lbs. tobacco, covered last year, city water. Blacktop road frontage off Hwy. 20. \$90,000.00

New 2 Story 3 Bdrm., A Frame Overlocking Lark Livable Be the first owner. Enjoy the view, new carpet, the cozy kitchen w/cabinets, w/d hook up, 1 1/2 baths, large living room, frontback deck, balcony, electric heat, steel doors, city water, well insulated, situated on approx. 1/2 acre and adorned with four oak \$31,500

Furnished 3 Bdrm. Home. Small Down Payment. Owner Financing. Has new kitchen w/wood cabinets, range, refrig., chery dorr, leaf table, bath, utility rm. with w/d hook up, fuel oil stove, nice carpet, AC, porch, storage, blng. 3 acres. Lamerco \$24,900

Business Opportunity. Grocery Store, Restaurant, Apartment. First floor approx. 600 sq. ft. has process, restaurant, hardware. Upstairs is nice 1 1/2 bdrm. apt. w/living room, dining/kitchen, bath, utility room. New carpet, oil furnace, wood furnace and central air. Main St., Livingston near Sewer Centers. Complete \$80,000

REDUCED. New 1987 4x8 3 Bedroom, 2 Full Bath Mobile Home, 1 Acre Lot. Other amenities include living room w/ fireplace, kitchen w/wood cabinets, range, refrigerator, curtains, built in stereo, electric furnace, storm cellar, garage w/wood burning stove and other outbuildings, front porch, covered patio, paved drive, all under warranty. Must see to appreciate. Near Exit 59. \$31,800.00

For Sale or Lease. Commercial Bldg., 8,000 sq. ft., 1 1/2 acres paved lot. Central heat and air cond. Ideal for car dealership, mobile home sales, etc. Formerly Hammond's Market on Hwy. 461

EVELENE RAINES PROPERTIES
West Main St. Mt. Vernon

REALTOR

EVELENE RAINES, PREA
Certified Appraiser
Brock-Auctioneer 256-5811
256-5811