

## Rockets are 1 and 0



Members of this year's RCHS varsity football team are pictured above front row from left, Mike Bullock, Chuck Davis, Kelly Whitaker, Pete Harrison, Chris Larkey, Chad Williams, Chuck Napier, Mike Spears and Billy Todd. Second row from left, Coach Tony Saylor, Mark Houk, Gerald Owens, Kevin Parratt, Chad Merritt, Adam Coleman, Chuck Shields, Mark Carl, Gerald Rowe, Micah Thompson, Brady Seats and Coach Jerry Pensol. Third row from left, in his third year as Head Coach Tom Larkey, statistician Brian Gray, Joe Gregory, Ricky Mullins, Bobby Hayes, Dane Cox, Mark Sowder, Chad Hodges, Chad Burdette, Leslie Scalf, Scotty Hines, manager Chris Ovens, and Coach David Riddle. Back row from left, Chris Thompson, Scott Bullen, Kevin Goff, Darrell Sizemore, Mickey Chasteen, Kevin Rowe, Joe Ramsey, Phillip Baldwin, Jason Chasteen, Jeff Smith and Barry Carroll. Not present was Ralph Hines.

**CARD OF THANKS**  
Thanks to everyone for all the kindnesses, food and flowers.  
From the Family of David Clinton Huff



### Attention Bowlers!!

It's time to dust off your bowling ball and get ready for another season of bowling with the Rockcastle Mixed League.

If you have a team or need a team, be sure to call Jack Noe at 256-2449.

League starts Thursday, Sept. 10 at 8:30 p.m. at Maroon Lanes in Richmond.

*It's Fun & Good Exercise!!*



### Diving team is 3rd

Members of the CRCC Dophins Diving team that finished 3rd in the recent conference are pictured above from left, Micah Thompson, Tobee Harris, Dane Cox, Kristie Sargent and Cassey Mullins. Tobee and Kristie both won gold medals, while Dane got a bronze and Cassey finished 4th in their age groups. Micah was the judge from Cedar Rapids.

## Twilight

# Auction

of Mr. and Mrs. Paul Holliday's  
**Brick Home and 22 Acres**

In 2 Tracts  
**Friday, Sept. 4, 1987 6:30 p.m.**

U.S. 150 - Between Brodhead and Crab Orchard

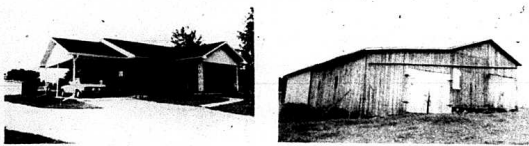

LOCATION: 3 miles west of Brodhead and 4 miles east of Crab Orchard on US 150 near the Lincoln County line.

Mr. and Mrs. Holliday have purchased property in Tennessee and will be moving and have authorized our firm to offer for the high dollar this well-located excellent home and farm.

**TRACT NO. 1** - Contains approximately 7 acres most of all of which is tillable cropland.

It is improved with the above pictured well constructed ranch style brick house. The house has 3 bedrooms, living room, kitchen/dining room combination, bath, built-in oven and range. In addition, it also has washer/dryer hook up, electric baseboard heat, central air, storm doors and windows, wall to wall carpet, and hardwood floors and a flue for wood burning stove.

Other features include a storage building which has been used as a dog kennel, orchard, large garden spot and a combination haystack and tobacco barn. There is also a pond for stock water and also city water. This tract is an ideal small farm within itself and offers privacy and convenience.

**TRACT NO. 2** - Contains 15.2 acres of most all level to gently rolling terrain and fronts on Hwy. 150. It has city water and 2 ponds. Since there are no buildings on this tract, you can build to suit your own personal taste.

Auctioneer's Note: Each tract will be offered separately, then together, selling whichever way reflects the best returns. If you're in the market for a dandy farm in an excellent location, then be sure to attend this important auction, Friday, September 4th, 1987 at 6:30 p.m.

Basic tobacco allotment for the entire farm is 1613 lbs. If the farm should be sold in tracts, the tobacco base will be divided by the ASCS office.

TERMS: 20% down day of sale, balance in 30 days with delivery of deed.

For additional information, contact:

## Ford Realty & Auction Co.

REALTOR/AUCTIONEER

SAM FORD  
DANNY FORD  
ROY ADAMS

AUCTIONEERS

JERRY HAM  
WILLARD BULLOCK  
DEE STEWART  
APP. AUCTIONEERS  
BOB TODD

Mt. Vernon, Ky. Phone 256-4545

Kentucky Toll Free No. 1-800-435-5454

Someraset, Ky. Phone 679-2212

New '88 Pontiacs Arriving Daily!  
Stop by and Check it out!!



Interest Rates Starting at 1.90% APR

& Rebates up to \$700

**CRUTCHER-MARCUM  
MOTOR CO. INC.**



623-8131

Big Hill Ave., Richmond, Ky.



### Thank You!!

The Brodhead PTA and the Rockcastle Band Boosters would like to thank everyone who donated their time and efforts to the success of the dunking booth at the Brodhead Fair. The proceeds totaled approximately \$500 and were divided between the two organizations. The money will be used to help carry out each club's individual plans for the coming year.

Thanks,  
Brodhead PTA  
Rockcastle Band Boosters

## South 40 Express

Country Band

will be appearing at the

**Rockcastle Roller Rink**

**Friday night, August 28**

8 p.m. to 12 midnight



Does Your Hair

Suit Your

Lifestyle?



In choosing a hairstyle, there are several important points to consider. First, and most obvious, is whether you like it - naturally, you'll want a hairstyle that you find appealing! Next, be sure to find out ahead of time whether or not it will work with your type of hair. And, while you're at it, ask your hairstylist if the look is appropriate for your face shape and features.

Yet another essential factor that should go into choosing a new style is your lifestyle. This is often overlooked, or not given enough consideration so you end up with a style that just doesn't make sense, given the way you live.



Whatever your lifestyle, maybe a Cut Above has a style for you!!

**A CUT ABOVE**

256-5317



## The Annual Open Air Gospel Singing

held every year in Livingston will be held this year on the lawn of the

**Livingston Fire House**

starting at

**7 p.m., Friday night, September 4th**

Featured singers will be the Eversole Bros., the London Christianaires, the Hale Family, all of London and the Genesis Quartet of Berea and also local singers. Seats will be provided. This will be the first event of our annual homecoming.

### Corn and soybean prices expected high

Corn and soybean prospects are expected to be excellent in the 1987 crop year, according to the Kentucky Agricultural Statistics Service.

Projections indicate that the state average corn yield per acre will be a record-high 105 bushels. Soybeans, at 34 bushels per acre, will equal the previous record high.

Corn for grain production in Kentucky is forecast at 120.8 million bushels, down 14 percent from 1986. Acreage harvested for grain is expected to be 24 percent below last year's level due primarily to government programs.

"Timely rains in most areas of the state and earlier than normal planting season have combined to produce an excellent corn crop. The 105-bushel average tops 92 bushels last year and the previous record of 103 bushels in 1982," said Agriculture Commissioner David E. Boswell.

Kentucky soybean production is forecast at 34.7 million bushels, 7 percent below 1986. Acreage harvested for beans will be down 13 percent from last year, but is expected to be offset by a two-bushel per acre increase in average yield to 34 bushels per acre.

"This equals the previous high set in 1985," Boswell said. "This crop has excellent potential, but the final yields will be influenced by moisture levels in August."

After two years of falling production, burley tobacco growers in Kentucky are expected to harvest 315.4 million pounds in 1987, a 10 percent increase from the 287 million pounds produced in 1986. A 4 percent increase in acreage and an average yield of 2,175 pounds per acre account for the increase.

All hay production in Kentucky is expected to total 4.52 million tons, 26 percent above last year. Alfalfa yield is expected to be 3.5 tons and other hay 1.9 tons per acre. All acres harvested for hay are up 20 percent from 1986.

Sorghum for grain production in Kentucky is expected to be down a third from last year due to acreage reduction.

The number of farms in Kentucky in 1987 is estimated at 99,000, the same level as in 1986. This is the lowest on record, but still keeps the Commonwealth ranked fourth nationally.

## Bike-a-thon is September 12

A Bike-A-Thon will be held Saturday September 12, at Brodhead School for Cystic Fibrosis from 1 to 4 p.m. In case of rain the event will be held Sept. 19.

The purpose of the ride is to help sick children but you can have fun and win yourself something at the same time. The Bike-A-Thon will be supervised and refreshments served to all riders. Each one collecting \$10 will get a milk shake. \$35 win an official CFF T-shirt, \$75 win CFF T-shirt and sports watch, \$150 win CFF T-shirt, sports watch and personal cassette player, \$300 win CFF T-shirt, sports watch, cassette player and polaroid camera, \$600 win CFF T-shirt, sports watch, cassette player, polaroid camera and 5" B/W AC/DC TV.

In addition to those prizes, the six collecting the most money will receive a basketball or a

telephone or a deluxe Home-TV video game or a clock radio or a Rawlings softball glove or a Pro II Louisville Slugger ball bat and softball, all on display at Fletcher's Grocery.

Cystic Fibrosis produces a thick mucus that clogs the lungs and digestive tract, literally suffocating and starving the body.

As Cystic Fibrosis continues to take it's toll on our children and young adults, we cannot afford to let any promising leads go unfunded. To wage the battle, a growing team of over 250,000 dedicated volunteers work on a variety of programs that generate the needed dollars, but much more is needed.

Hard work of many people has brought hope for ending this disease. The answer to Cystic Fibrosis are so close we cannot stop until we find these answers. There are children in this coun-



Shown is Clara Proctor, left, Rockcastle Co. Home-maker treasurer, presenting a \$1,000 check to Virginia Hansel, president of the Rockcastle Co. Homemakers, and vice president of the Rockcastle Co. 4-H Council.

## Extension Homemakers News

The Rockcastle County Extension Homemakers have shown their support to leadership development in Kentucky through their donation of \$1,000 to the 4-H Leadership Center, being developed at Lake Cumberland. Their donation goes toward Rockcastle County's assessment and support of community development leaders now and for generations to come.

The Extension Homemakers raised funds for this project through sales of cookbooks. The cookbook profits also enabled

the Extension Homemakers to furnish equipment for a kitchen in the meeting room of the Agricultural Services Center Building which is used for educational programs and 4-H groups.

There are five Extension Homemakers clubs in the county and a county-wide membership that involves over 175 persons.

Thank you Homemakers for caring about our youth and the future of our state!!!

### ELEMENTARY SCHOOL

#### M E N U

August 31 - September 4

Breakfast:  
Monday: Toasted cheese sandwich, juice, milk  
Tuesday: Doughnut, juice, milk  
Wednesday: Sausage & biscuit, juice, milk  
Thursday: French toast sticks, syrup/butter, juice, milk  
Friday: Peanutbutter/honey sandwich, juice, milk

### Lunch:

Monday: Lasagna, green beans, fried apples, roll, milk, cookie  
Tuesday: Breaded fish, macaroni/cheese, buttered peas & carrots, cornbread, milk, fruit  
Wednesday: Bologna/cheese sandwich, french fries, lettuce & tomato, milk, frosty creme  
Thursday: Steak with gravy, whipped potatoes, green beans, roll, milk, cheesecake  
Friday: Pizza, garden salad, buttered corn, milk, fruit

# kinko's

The One Stop Copy Shop for all your copy needs.

Resumes  
Flyers  
News Letters  
Passport Photos  
Binding

We now make oversized copies 24x38 or longer 1b 20 lb. Bond or 20 lb. Vellum

Type Setting  
Typing  
Rubber Stamps  
Business Cards  
Laminating

AND MUCH MORE!!!

University Shopping Center  
Eastern By Pass, Richmond  
[606] 624-0237

Our Hours:  
Monday-Thursday 8:30-7:00  
Friday 8:30-6:00  
Saturday 10:00-5:00

**True Value**  
HARDWARE STORES

## True Value

### OF THE MONTH



**Black Jack**  
EMULSION DRIVEAWAY SEALER

Protects all outdoor surfaces  
Prevents bleed-through  
Protects from efflorescence

This heavy bodied economy grade coating provides a beautifully, protective finish to blacktop surfaces in relatively good condition, or as a topcoat after filling cracks and pot holes.

**Gal. size**  
**\$6.99**

QUANTITIES LIMITED

**Franklin's True Value Hardware**  
Westgate Center Mt. Vernon

### ROCKCASTLE COUNTY HIGH SCHOOL

#### M E N U

August 31 - September 4

Monday: Chef's salad or meatloaf, whipped potatoes, green beans, roll, milk, choice of offered desserts

Tuesday: Chef's salad or pizza, garden salad, buttered corn, milk, choice of offered desserts

Wednesday: Chef's salad or chicken fried steak on bun, french fries, lettuce & tomato, milk, choice of offered desserts

Thursday: Chef's salad or breaded fish and mararoni/cheese, green beans, cornbread, milk, choice of offered desserts

Friday: Chef's salad or chipped ham on bun, baked beans, potato chips, milk, choice of offered desserts

ty who have Cystic Fibrosis.

Get pledge sheets from the office at the Brodhead school or at Citizens Bank and HELP with the fight against Cystic Fibrosis. If under 18 years old, parent or guardian must sign pledge sheet before you can ride. No age limit. Chairperson: Clara Proctor

# REVIVAL

## Northside Baptist Church

### August 30 - September 5

7:30 Each Evening

*Evangelists:*

*Jay Brown*

*Director Evangelism*

*Ky. Baptist Convention*

and

*Noel Dodson*

*Pastor, McKee Baptist Church*



JAY BROWN

Nursery Provided

Special Music Each Evening

Pastor: Lester Caldwell

Everyone Welcome

Come Worship With Us

# 8.0%

annual rate for the second six months if you choose to renew

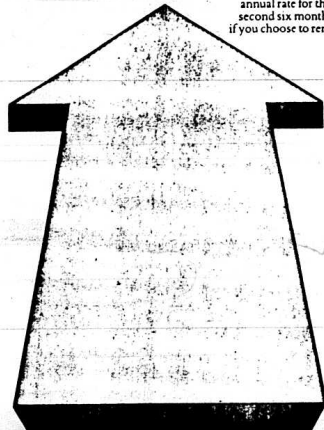

# 6.5%

annual rate for the first six months

**Make money now.**  
**Make more money in six months.**  
**Citizens Bank's Escalator C.D.**

*Good things don't last - they only get better at Citizens Bank! Introducing the new Citizens Bank Escalator Certificate of Deposit. You earn a high 6.5%\*\* annual rate for the first six months. Then you can earn a guaranteed 8<sup>1</sup>/<sub>2</sub>% for the next six months, unless you decide not to renew. There are absolutely no up front fees like some banks charge, and the minimum is just +1,000. Drop by our office for details, or call 758-8212. Your future could get a lot brighter!*

**NO FEES!**

\*Rates offered are subject to change.  
A substantial interest penalty is required by law for early withdrawal

Member FDIC

### MEMBER FDIC

Open 8:30 to 3 p.m.  
Monday thru Friday

Drive Thru Open till 6 p.m. Fridays

Open 8:30 to 12 p.m. Saturdays



# Citizens Bank

"growing for you" Since 1904

Brodhead, Kentucky

# CLASSIFIED ADS SURE TO GET RESULTS

## CLASSIFIED RATES

Local Rates - 10¢ per word, minimum \$2.00  
 Cards of Thanks - 5¢ per word, minimum \$2  
 In Memories - 5¢ per word, minimum \$2  
 Display Classifieds, \$2.00 per inch, minimum \$4

CLASSIFIEDS PAID IN ADVANCE

Deadline for Classifieds is Monday at 4 p.m.

### FOR SALE

**FOR SALE:** Good building lots near Mt. Vernon Elementary School. Contact Jack or Judy Lawless, 256-4796. 39x17

**FOR SALE:** Tobacco-beef farm, located in Willalla section of Rockcastle Co. on Hwy. 70, containing 132.25 acres, more or less, with approximately 81 acres crop and pasture land. Has modern dwelling, tenant house, 2 barns, upland silt with unloader and feeding shed. Price \$139,400. Available to any eligible FHA applicant. For further information, contact: Robert W. Hornsby, Dun-sil Building, P.O. Box 122, McKee, Ky. 40447 or phone 287-7126. 42x3

**FOR SALE:** 90 acres of land, coal and timber, 1270 lbs tobacco base in Pango section of Rockcastle County. Asking \$25,000 or make offer. Contact George Rowe, 513-777-3219. 33x12

**FOR SALE:** 4 acres, 6 room house with three bedrooms, living room, kitchen and dining room both, family room, washer/dryer hook-up, spring water, city water available. Near Renfro Valley. Call 256-5250. If no answer, call again. 42x3p

**FOR SALE:** Trailer. Will trade to good pick-up truck or small car. Normal brand. All things in good condition. Gas heat, cook stove, etc. Fine living quarters for one or two couples. It's a travel trailer. G.B. Cummins, Rt. 2, Box 72, Mt. Vernon, Ky. Ph. 256-2261. 44x1

**NOTICE:** America's No. 1 retailer is overstocked. We have a lot of 87 models for sale and are drastically reduced and 88's are arriving daily. Call today. Clayton Homes of London only, Rt. 80 & I-75, 878-7056.

**\$99 Dollars Down:** Take over payments on an repossessed home now only at Clayton Homes of London, Rt. 80 & I-75, 878-7056.

**FOR SALE:** Lincoln Co. farm, 44 acres prime alfalfa land, tobacco base 1400 lbs. 606-758-8043. 43x4

355-7327

758-8052

## Hammons & Owens Const. Co.

Septic Systems - Certified Installation  
 Water Lines Digging Backhoe & Dump Truck Services  
 D&C Cat Dozers Trencher Work Top Soil  
**FREE ESTIMATES**  
 15 Years Experience

31x8p

## Denzil R. Allen

**Builder, Contractor**  
**256-2881**  
 Quality building and remodeling done at competitive prices.  
 Call after 5 p.m. for Free Estimates

## T. Daugherty

**Construction**  
**Septic Tank Installation**  
**Septic Tank Repair**  
 Permit No. 202-10  
**General Hauling**  
 \*Top Soil \*Fill Dirt  
 \*Creek Rock \*White Rock  
**DOZER WORK**  
 \*Water Lines \*Basements dug

**General Construction Work**  
**Ph. 256-5432**

14x17

## JIM'S

**BODY SHOP USED CARS**  
 U.S. 25 South Mt. Vernon  
**24 HOUR WRECKER SERVICE**  
 Phone 256-5510  
 After 5 p.m. Ph. 256-5539  
 Insurance Est. Welcome

## GRAY

**Construction Co.**  
 Backhoe Service  
 Septic Tanks Installed & Repaired  
 Excavating for Water & Sewer Lines  
 Top Soil & Fill Dirt  
 Dump Truck Service  
 junior gray, OWNER  
 (Permit 202-8)  
 Mt. Vernon, Ky.  
 ph. 256-4901

**GARAGE - 24'x24'x9'**, choice of colors, one 30"x27" window, one 9'x7' overhead door, completely erected, \$3,495. Other sizes available. Blitz Builders, Inc., 1-800-428-4009. 41x2p

**FOR SALE:** Crazy Shirley's Beauty Salon. Thriving and successful. Possible owner financing. No down payment. Call 642-2223. 44x1

**FOR SALE:** Baldwin console organ. For more information, call 256-5068. 14x17

**FOR SALE:** 1972 Datsun pick-up, \$350. 1975 Grand Fury, 9 passenger wagon, \$700. 35 h.p. Evrude motor, \$250. Guilt flat top and hardshell case, \$350. Epiphone electric, 125. 16 ft. fiberglass fishing boat with 50 h.p. Johnson, \$1200-1980. Chevy Citation, V6, air, PB, Cruise, Automatic, \$1450. Call 256-4739. 44x1

**FOR SALE:** Fiberglass topper, \$250. Fits long wide bed, 14 ft. alum. fishing boat, 7 h.p. motor and trailer, \$300. Nights 256-9702 and days 256-2310. 43x1

**FOR SALE:** Fox cages: five 4'x4'x28", seven 4'x8'x28". Perfect for fox, coon or similar size animals, \$20 to \$50 according to condition. Also Super Grow fox feed at \$17 per 50 lb. bag. Treat your dog or cat to this 34% high protein feed. Call 256-4834. 43x2p

**FOR SALE:** Weight bench and weights, like new, \$55. Gas industrial heater, 300,000 BTU, \$600. Steam Jenny, \$500. Call 256-4135. ntf

**FOR SALE:** Super single water bed, book case headboard, like new, \$200. Lemon beagle dog, 14 months old, \$60. Call 256-5275 after 5 p.m. 42x2p

**FOR SALE:** Dining room table

and four chairs, good shape, \$100. Also want to do babysitting. 453-4035. 44x1p

**FOR SALE:** Zenith stereo-recording player, 8 track tape, FM/AM radio. Beautiful maple cabinet, 58" long, \$125. Hotpoint dryer, 6 drying cycles, large 18 lb. capacity, \$75. Upright freezer, extra large, white, a good buy, \$150. Ph. 256-3900 Thursday 3 to 8 p.m. or 256-2653.

**FOR SALE:** 30 gal. water heater, used less than one year, \$60. Ph. 286-3868 days or 758-8454 nights.

**FOR SALE:** Used appliances. Save hundreds of dollars. All leading brands, guaranteed. Washers, dryers, refrigerators, electric ranges. Appliance Outlet Store, located across street from the Bank of Mt. Vernon on Main St. 44x1p

### Motor Vehicles

**FOR SALE:** 1980 Yamaha cycle, very good condition. \$450. Also, large wood office desk with matching roller chair and file cabinet, \$250. Call 758-8478. 39x17

**FOR SALE:** 1986 125 Honda ATV, four wheeler. Call 256-9814.

**FOR SALE:** Classic 1969 Cadillac Coupe DeVille, convertible. Full power, runs good, good tires. Needs body work. Best offer over \$1500. Only serious inquiries please. 758-8080. 43x2p

**FOR SALE OR TRADE:** 1969 Plymouth Road Runner, 1600 engine, automatic trans., power steering and brakes. Can be seen at the home of Leroy Barnett, Hwy. 70 at Quail. Nice project car.

**FOR SALE:** 4 dr., 1979 Chevy Malibu, good transportation. \$550 firm. Call 256-4252. 44x2p

## Richmond Drive-In

4 Miles South On US 25 623-1718

**Starts Friday-At Dusk-Adm. \$2.50-Kids FREE**

At Ocean Front High, what do they call a guy who cuts classes, hates homework, and lives for summer vacations?  
 Teacher.

MARK HARMON

## SUMMER SCHOOL

APARAMEUNTPICTURE  
 1044 Longway Ave. (P.O. Box 130)  
 Mt. Vernon, KY 40359

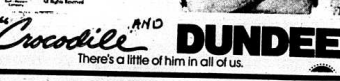

**"Crocodile" AND DUNDEE**  
 There's a little of him in all of us.

**WILLIAM KIRBY Backhoe Services**  
 Dump Truck Hauling  
 \*Fill Dirt \*Topsoil  
 \*Creek Gravel \*White Rock  
 \*Excavating for Water Lines  
 \*Septic Tanks Installed & Repaired - Permit No. 202-11  
**Mt. Vernon, Ky.**  
**Ph. 258-5860**

Call Classifieds to 256-2244

**DEE HOPKINS CONSTRUCTION**  
 The Total House Doctor Special!!  
 50% Discount on Seamless gutters, downspouts and shutters on re-roof or siding work.

**REMODELING WORK OF ALL KINDS**  
 \*Room Additions  
 \*Baths and Kitchens  
 \*Garages  
 \*Masonry Work  
 \*Siding - Aluminum, Vinyl (colors available)  
 \*Storm Windows and Doors  
 \*Downspouts & Gutters  
 \*LIFE-TIME GUARANTEE ON VINYL SIDING ATTENDING.  
 Senior Citizens & Churches 10% Discount on all work year-round. Try our prices before buying. For free estimates, call.  
**Dee at 606-758-9261**  
 Rt. 1, Box 224, Brodhead, Ky.  
 20 YEARS EXPERIENCE

**FOR SALE:** 4 dr., 1983 Buick Century, clean air, FM, cruise, tilt, new tires, good body, \$2,950, firm. Call 256-4252. 44x2p

**FOR SALE:** 1973 Lincoln Continental, \$800. 453-3385. 42x3

### YARD SALES

**HUGE YARD SALE** at the home of Geneva Cromer on Hwy. 70 at Quail in front of Donald Cromer's new store. Thurs. & Fri., 9 to 7

**YARD SALE:** Aug. 27 thru 29. Lots of clothing at .10 each. Glassware, books and misc. items. Also lots of winter coats and sweaters at reasonable prices. Located on Lambert Rd. approx. 3/4 mile off U.S. 25. First left past coal yard from Mt. Vernon.

**YARD SALE:** Sat. 9 to 3, at Barbara Bussell's in Brodhead on Bowling Ridge. Girls' dresses - sizes 12 and 14, coats, jeans, shoes, men's shirts, junior size jeans and shorts, blow-ups, household items, like new pine bunk beds. Cancelled in case of rain. 43x1p

**GARAGE SALE:** Hwy. 70 at Quail. White brick. Just moved, many things must go. 2 refrigerators, wood burner, 2 chain saws, TV, stereo and speakers, tools, clothes, curtains, etc. Thurs. & Fri., 9 to 3. Rain or shine. 44x1p

**YARD & BAKE SALE:** Fri., Sept. 4 and Sat., Sept. 5 on U.S. 25 at Livingston in front of Lee Mullins Groc. for ladies class of Livingston Christian Church. 44x1p

**HUGH YARD SALE:** 3 families at

home of Leo Hayes on Sand Springs Road. Fri. and Sat., 9 to 4. New stuff out past Sat. Table with chairs, sheets, curtains, bedspreads, quilt top, clothes of all sizes, books and glass dishes, some old and many more items too numerous to mention. First one this year. Something for everyone. 44x1p

**Our Classifieds get results!!**

## Super Special!!!!

- \*1987 Pontiac Fire Coupe \*2 Door
- \*Candy Apple Red
- \*Air Conditioned
- \*Automatic Transmission
- \*AM/FM Stereo Cassette
- \*Sun Roof
- \*Tilt Wheel
- \*Sport Wheels
- \*8,000 Miles
- \*LIKE NEW!
- \*BALANCE OF NEW CAR WARRANTY

**SPECIAL PRICE—**  
**\$10,995.00**

**TODD & WILSON AUTOS**  
 Berea, Kentucky.  
**986-1100**

## WANTED

**Salesman for Electrolux vacuum cleaners. For new cleaners, supplies and service. Call**

**Curtis Bradley**  
**606-758-8584**  
**Brodhead, Ky. 40409**  
 44x17

## CHRISTIAN APPALACHIAN PROJECT, INC.

**Child Care Provider (Half-Time)**  
**Special Needs Home**

**Family Life Center - Mt. Vernon, Ky.**  
 Mature responsible person needed to work in our residential home for mentally and physically handicapped children. Primary duties will include instructing children in self-help, teaching life skills an dproviding specialized therapeutic mental and physical care. Position is half-time (120 hours per week), work hours will include evening and week end shifts.  
 Applicants should have High School diploma, training in CPR and first-aid with experience working with handicapped children. However in-house training will be provided.  
 Send resume or apply by August 28, 1987 to:

**Director of Personnel**  
**Christian Appalachian Project, Inc.**  
 322 Crab Orchard Road  
 Lancaster, Ky. 40446  
 EQUAL OPPORTUNITY EMPLOYER

## REAL ESTATE FOR SALE

**Commercial or Residential:** 1 mile south of Berea on U.S. 25. 4.49 acres, 30x50 building, old barn building, 2 1/2 acres gravelled parking area, 2 entrances w/detached. Presently a car lot, could build house, flea market, trucking whse., or storage. Office has two restrooms. Cash or land contract. Call 256-2657.

**OVER 4 ACRES** of Commercial Property near Mt. Vernon on 461.

**19 1/2 ACRES** with privacy, no zoning. Available are city water, electric, mail route. Also a big spring. Could put in dam and make 8 or 9 acre fishing lake. Call for appointment.

**BUY A HOUSE** with a rental unit on premises to help make payments.  
**HANDYMAN SPECIAL** on 421 at Morrill for \$8,500.

**MAKE OFFER:** Large country home on over 40 acres, 2 baths, city water, private phone, private drive, two ponds, storm shelter, fruit trees, pasture land and lots of timber. Beautiful view.

**OVER TWO ACRES** with 5 BR, 2 Bath home. Two story brick, city water, private phone, good garden space, approx. 4 miles from Roundstone School. REDUCED.  
 Trailer & 2 Lots For Sale at Conway.

**ULTRA MODERN CHALET,** privacy, 4500 sq. ft., 4 BR, 3 1/2 Baths, central H/A, low, low maintenance, intercom, 2 complete kitchens. Call 256-2657 for info on financing.

**MORRILL:** Bath in, ready to be connected. City water available. Approx. 1000 sq. ft. in lot 80x200, coal or wood heat. Madison County, 2 BR, kitchen, living room. \$20,000.

**AT MORRILL -** Approximately 60 acres, 36x48 barn, five ponds, approx. 2800 tobacco base, fruit trees, 2500 tobacco sticks, practically all pasture land with fence for cattle, good grass. A foundation for house started. Small 2 room house, bedroom and kitchen for tenant. Reduced to upper 40's.

**MANSSION** near a big lake in Madison County. Garages for 4 cars, 3 septic tanks. Bedford Stone. Over 2 acres, panoramic view, many amenities. Over 100 thousand.

**MADISON COUNTY:** Approx. 9 miles from Berea. New brick home, 2 story, central heat, nice lot, 2 baths, lower floor not finished. Reduced to upper 40's. Neighbor to Windsorport.

**NICE BUILDING LOT** near Botstown Road. Over 2 acres. Berea city water.  
**24 WOODED ACRES** near Conway. Make offer.  
**A LOT ON LAKE LINVILLE.**  
**BEAUTY IN THE WOODS.** A beautiful setting, over twenty acres to roam over. Just come and look. On Conway-Brodhead Road.  
**24 WOODED ACRES** near Conway. Make offer.  
**Don Foster & Associates**  
 986-9401 256-2657

## MORGAN'S ELECTRIC

**Mt. Vernon, Ky.**  
 Residential and Commercial Wiring  
 Business 256-2400  
 Home 785-8640



**Parking Blocks-6' JACK'S Concrete Tanks**  
 Ph. 256-4363  
**256-2580** after 5 p.m.  
**SEPTIC TANKS**  
 Sales and Service  
**750 Gal. - 1,000 Gal.**  
 Distributor Boxes  
 1,000 Gal. Water  
 Distribution Tanks

**YARD SALE:** Sat., 9 to 4, on Fairground Hill. Home of Candy Rickels. Toys, bicycle, girls newborn to size 4 clothes, boys and adult clothes, some Home Interiors, stroller, car seat, maternity clothes - size 10 and odds and ends. 44x1p

**YARD SALE:** Home of Charles Robinson, Wabod Jones Road, 1st house on left past Sam Ford. Toys, bedspread, lamp, curtain, girls' clothes - 5 to 8 and boys' 5 to 12, antique dishes and 1 newly upholstered chair. Fri. & Sat., 9 to 7, Aug. 28 and 29. 44x1

**YARD SALE:** 6 families, rain or shine. Sat., Aug. 29, 9 to 5 on High St. in Mt. Vernon. 1st house on right past Northside Baptist Church. A little of everything such as exercise equipment, depression glass, sheets, flowers, quilts, apples - \$4 bushel - you pick and much more. 44x1p

**YARD SALE:** Several families, Fri. & Sat., at the home of Mondell Mink at Calloway. Little bit of everything. 44x1

**YARD SALE:** 2 families, 9 to 5, Sat. only at the home of James

Moore behind Sowerd Nursing Home - cross second iron bridge - house on left. Signs will be posted. Cancelled in case of rain. Lots of items, everything cheap.

**YARD SALE:** Backporch. 4 families at the home of Denver and Mattie Miller, past the high school. Lots of everything! Home Interiors, turquoise rings, clothes, etc. Fri., Aug. 28, 9 a.m. to 4 p.m. Cancelled in case of rain. 44x1

**For Rent**

**FOR RENT:** Apartments and mobile homes in Broodhead, Stanford, Lancaster and Richmond. Also, mobile home lots in Broodhead, For Broodhead, Stanford, Lancaster, Ph. 365-2812. For Richmond, Ph. 624-1855. Speaks Rental Agency, Richmond, Ky. 40475. 5x1mf

**FOR RENT:** House. Call 256-5341. 44x1p

**FOR RENT:** 2 bedroom mobile home, total electric, excellent cond., 2 porches, country setting near Broodhead. References required. Call 758-8522. 44x1

**HOUSE FOR RENT:** 3 bedroom,

large bath, living, dining and family rooms, large complete with built-in microwave and dishwasher, double garage, full basement, nice yard, central air, electric heat but has wood furnace. \$300 month plus deposit. Call 256-3508.

**Wanted**

**WANTED TO DO:** Carpenter work, painting, concrete. No job too small. Reasonable rates. Call Tex Amxy. 256-4477. 43x3p

**WANTED:** Responsible party to assume small monthly payments on piano. See locally, Call Manager at 618-234-1306 anytime. 43x3

**WANTED TO DO:** Housecleaning. Call 256-3886 after 3 p.m. 44x1p

**Professional Services**

**Professional Machine Quilting:** Wavelene and Evelyn Mullins. We also do binding. Fast service. Quilts for sale. For information, call 256-5068 or 256-5977. 5xmf

**Grave Markers & Monuments:** In stock at all times. McNew Monument Sales, U.S. 25, 4 miles north of Mt. Vernon. Ph. 256-2232. ntf

**WANTED:** Dozer work, Ponds, Yards, etc. See Raymond Bullock on Negro Creek or call 256-4454. 18xmf

**Ray Cromer, Bulldozer Work,** Broodhead, Ky. 758-8877 after 5 p.m. 2xmf

**Thomas Scrap Yard:** Now buying aluminum cans, copper, radiators, sheet aluminum, cast aluminum, scrap metal and junk cars. Also, selling rebuilt batteries, starters and alternators. Call 256-2381 for prices. 45xmf

**NOTICE:** For that electric job on porches, windows or doors repairs or replaced. Call J. Overbay, 256-9512. 33xmf

**CARPET KLEEN!** The best in steam carpet cleaning. Free estimates. Call Lloyd Graham, 256-5536. ntf

**Hamm's Well Drilling:** Call 256-2024. ntf

**Boarding Dogs and Cats:** Rockcastle Veterinary Clinic, Joseph W. Korn D.V.M. Mon. - Fri. 8:30

**LEARN TO DRIVE RIGHT!**

Will provide local private lessons. For information, contact STATE CERTIFIED INSTRUCTOR 220 High Street Irvine, Ky. 40336 43x2p

**DECORATOR CAKES**

Will Bake Any Kind of Cake For You MARGARET OWENS 256-5533

**State Auto offers something special**

It's the Medalist Auto Program for adults with safe driving records. Featuring a broad package of coverages... competitive rates... no surcharge for the first accident.

Singleton & Assoc Donnie Singleton Ph. 256-2611



a.m. to 5 p.m. Sat. 8:30 a.m. to 1 p.m. Agricultural Service Center, Richmond St., Mt. Vernon, 256-2801. 43x3

**Monuments - Grave Markers:** Quality stones at reasonable prices. Dowell and Martin Funeral Home, 256-2991. 37xmf

**NOTICES**

**B&W Monument Sales & Service:** Located 1 mile west of Broodhead on U.S. 150. We can fill all your monument needs. Lettering, last dates, cleaning, resetting, also all kinds of sandblasting. 20 years experience in stonework. Call 606-758-8384 or 606-379-2440. 36xmf

"Earn Extra Money Selling Exciting Product." Company giving \$125 per week full-time or \$300-\$500 per week part-time. Contact Mr. Baumgartner at 606-278-6015. 43x2

**NOTICE:** Interviewing for Rockcastle Co. Electrolux representatives. Flexible hours, will train. Opportunity for \$125 per week full-time or \$300-\$500 per week part-time. Contact Mr. Baumgartner at 606-278-6015. 43x2

**FOR SALE:** Used appliances. Save hundreds of dollars! All leading brands, guaranteed. washers, dryers, refrigerators, electric ranges. Appliance Outlet Store, located across street from the Bank of Mt. Vernon on Main Street. 44x1p

**HURD-BURKE REUNION:** The Hurd-Burke Family Reunion will be held September 6th at Lake Linville in Renfro Valley. We only have a few addresses for our out-of-town relatives so help pass the word along. 44x2p

**NOTICE:** Lost long-haired Siamese cat, 6 miles out on 461. Contact Robin Peters at 256-9607.

**NOTICE:** On Sept. 22, 1987 at noon, I will sell the following vehicle for storage and repair bill. ID No. IM39H2D12958-7. Dave's Auto Service, Quail, Hwy. 70. 44x3

**NOTICE:** Crab Orchard Scrap is now paying \$4 a lb. for aluminum cans and \$1 each for batteries. Call 355-2644. 43x4

**NOTICE:** is hereby given that Irene Dillingham has filed a final

**Attn: Tobacco Farmers**

**WANTED:** Tobacco to house by the acre or by the stick. I have 41 references in Madison and Garrard Counties. Have 15 years experience in contracting tobacco cutting and housing. I would like to have 100 acres again this year. No crop too large or too small. I will travel anywhere within 50 miles of Berea. CALL BILL INGRAM 43x3

**Homecoming August 30 Roundstone Baptist Church Starts 10 a.m. - ??? 3 Singing Groups: The Eversole Bros. Joyful Noise Chapel Tones** Plenty of food and good preaching. Everyone welcome.

**TV, VCR Satellite Repair Eaton Electronics 256-4314**

**NANTZ'S POOL SUPPLIES** 503 East Main St. Stanford Next Door to Post Office. Open Mon. Tues. Thurs. & Fri. 9 to 4 Sat. 9 to 12 Closed Wed. & Sun. We have pools of all sizes, equipment and chemicals. We also service pools and sell tanning beds. 365-7818

settlement of her accounts as executrix of the estate of John W. Dillingham, deceased. A hearing on said settlement will be held on Sept. 7, 1987. Any exceptions to said settlement must be filed before said date. 44x2

**NOTICE:** is hereby given that an order has been entered dispensing with administration of the estate of May Margaret Carroll, deceased. All persons having claims against said estate shall present them, verified according to law, to Linda Darlene Clements, P.O. Box 5, Livingston, Ky. 40445 for said estate, no later than Sept. 9, 1987. 44x3

**NOTICE:** is hereby given that W.H. Wren, Rt. 3, Box 359, Berea, Ky. 40403, has been appointed executor of the estate of George Wren. Any persons having claims against said estate shall present them, according to law, to the said W.H. Wren or to Clontz & Cox.

P.O. Box 749, Mt. Vernon, Ky. 40456 on or before Feb. 22, 1988. 44x3

**McFerron's Used Store**

on Fairground Hill will have a new load of merchandise in this week. Some of the items are 3 old-time kitchen cabinets, chests, heating stoves, refrigerators, play pens, new used living room suites, bedroom suites, end tables, bicycles, curtains, bedding and clothes. Store hours are Thurs., Fri. & Sat., 9 to 5 and Sunday 12 to 4.

**Confused by NEW tax laws? Learn about them from H&R Block.**

America's Finest Income Tax Course Learning income taxes now could offer you money-making opportunities and save you money on your return at tax time.

\*Morning, afternoon, evening classes \*Classes begin Sept. 28 \*Held at Berea

Send for more information today or call now! Contact our nearest office:

**H&R BLOCK** Thelma Thacker Rt. 3, Box 122 Mt. Vernon 986-9892/256-4687

Please send me free information about your tax preparation course. Name \_\_\_\_\_ Address \_\_\_\_\_ City \_\_\_\_\_ State \_\_\_\_\_ Zip \_\_\_\_\_ Phone \_\_\_\_\_

**KEYPUNCH OPERATORS** Immediate openings for full time and part time Key Punch Operators on 2nd & 3rd Shifts.

**REQUIREMENTS:** Typing Proficiency \*5 Minute Test \*45 wpm \*No More Than 5 Errors

Training classes now underway. Appointment necessary. Apply now at the following location:

**Appalachian Computer Services, Inc.** Boone Square Shopping Center, Berea, Ky. 40403 (606) 986-2366 Equal Opportunity Employer 756

Got Termites? Got Roaches? **Madison Termite & Pest Control**

For VA & FHA Inspections, Call Paul Burton 256-2318 Mt. Vernon Day or Night WATER BUGS, ROACHES & SILVER FISH

**Tri-County Sanitation**

\*Septic Tank Cleaning \*Certified Installer \*Grease Trap \*On-Site Sewage Systems \*Treatment Plants \*Plumbing Repair \*Portable Toilet Rental \*Licensed and Bonded

**453-9002**

Permit No. 202-7 License No. KBHS 24948

**HENSLEY'S USED CARS**

Salt Peter Cave Road Hwy. 1004 Rt. 2 Orlando, Ky. 256-4777

**TIM R. WOLFE** PHONE (606) 256-9407

**LIME** DELIVERED & SPREAD

P.O. BOX 78 WILDIE, KY. 40492

**LIVINGSTON HOMECOMING QUEEN '87**

Must be from Livingston area - between 14-19 years old Unmarried - No Children. Register at the LIVINGSTON DAIRY FREEZE (During Regular Business Hours)

**FOR WHEN LIFE BRINGS YOU A SHOCK OR TWO!**

Our Classifieds will give you a free selection of professional service people who advertise there. You can compare and choose from among them in the Professional Services offerings and be ready for anything shocking ahead! The Classifieds - read them and use them. They're there when you need them!

**MT. VERNON SIGNAL** Classified: 256-2244

**Livingston Homecoming '87 - Sept. 5-6**

Parade - Dunking Booth - Barbecue - Outstanding Citizen - Entertainment Come and enjoy yourselves during our 2 days of Family Fun.

APPENDIX A

APPENDIX AN ORDER OF THE KENTUCKY PUBLIC SERVICE COMMISSION IN CASE NO. 9665 DATED AUGUST 12, 1987.

The following rates and charges are prescribed for the customers in the area served by Northern Rockcastle County Water District. All other rates and charges not specifically mentioned herein shall remain the same as those in effect under authority of this Commission prior to the effective date of this Order.

USAGE BLOCKS	RATE
First 2,000 gallons	\$6.88 Minimum
Next 3,000 gallons	3.19 per 1,000 gallons
Next 5,000 gallons	2.69 per 1,000 gallons
Next 15,000 gallons	2.19 per 1,000 gallons
Next 25,000 gallons	1.89 per 1,000 gallons
Next 50,000 gallons	1.69 per 1,000 gallons
Over 100,000 gallons	1.49 per 1,000 gallons

Meter Size	Minimum Usage	Minimum Bill
5/8" x 3/4"	2,000 gallons	\$ 8.88
1"	5,000 gallons	18.45
1 1/2"	10,000 gallons	31.90
2"	25,000 gallons	64.75

**Operations and hospital rooms cost more than you think...**

See me for hospital-surgical insurance.

Call: **Bill Bailey** Church St., Mt. Vernon 256-2119

Personal Health Insurance The State Farmway

STATE FARM INSURANCE

Notice is hereby given that Helen Phoenix, Rt. 2, Box 413, Mt. Vernon, Ky., has been appointed executrix of the estate of Robert Smith. Any persons having claims against said estate shall present them, according to law, to the said Helen Phoenix or to Clontz & Cox, P.O. Box 749, Mt. Vernon, Ky. 40456 on or before Feb. 15, 1988. 42x3

Johnson-McNew and Dooley Reunion: The Johnson-McNew and Dooley reunion will be Sunday, August 30 at the old homeplace on Cove Branch. Bring covered dish or picnic lunch. Bring guitar and join in the gospel singing. 42x3p

POSTED: No trespassing or hunting on property of Thelma Thacker or LeRoy Griffin, Rt. 3, Mt. Vernon. All violators will be prosecuted. 42x4p

NOTICE: No hunting and fishing on Moore place on Brindle Ridge. Reason: Shooting fish and hogs. Stay out. Owners: D.A. Robbins, Mildard Robbins. 42x4

NOTICE is hereby given that Lance Dillingham, Rt. 5, Box 195,

Mt. Vernon, Ky. has been appointed executor of the estate of Clarence Dillingham. Any persons having claims against said estate shall present them, according to law, to the said Lance Dillingham or to Clontz & Cox, P.O. Box 749, Mt. Vernon, Ky. 40456, on or before Feb. 22, 1988. 43x2

FOR SALE: Used appliances. Save hundreds of dollars. All leading brands, guaranteed. Washers, dryers, refrigerators, electric ranges. Appliance Outlet Store, located across street from the Bank of Mt. Vernon on Main Street. 44x1p

Notice is hereby given that Polly VanWinkle, Orlando, Ky. 40460, has been appointed executrix of the estate of Shird VanWinkle. Any persons having claims against said estate shall present them, according to law, to the said Polly VanWinkle or to Lambert, Lambert and Duncan, P.O. Box 736, Mt. Vernon, Ky. on or before Feb. 15, 1988. 43x3

Notice is hereby given that an order has been entered dispensing

with administration of the estate of Foster Brown, deceased. All persons having claims against said estate shall present them, verified according to law, to Grace H. Brown, Rt. 1, Box 599, Brodhead, Ky. or to Clontz & Cox, P.O. Box 749, Mt. Vernon, Ky., attorneys for said estate, no later than Sept. 7, 1987. 43x2

Notice is hereby given that Debra Campbell, 253 Highland Pkwy., Frankfort, Ky., has been appointed administratrix of the estate of Frank Johnson. Any persons having claims against said estate shall present them, according to law, to the said Debra Campbell or to Lambert, Lambert and Duncan, P.O. Box 736, Mt. Vernon, Ky. on or before Feb. 15, 1988. 43x3

Attention: Satellite Dish Owners: Are you worried about excessive repair costs or un dependable service? You may qualify for our four year parts and labor warranty offered exclusively by Somerset Electronics. We have the best qualified technicians anywhere. Call Somerset Electronics, 606-679-7982. 30xntf

J.L. Used Furniture Store is now open at former Judy's Sheet Store on Hwy. 150. Uniforms, dishes, furniture, used clothing. Open Wednesday through Sunday, 10 to 5. 24xntf

D&L New and Used Furniture: 1/4 mile north of Renfro Valley. Good used clothes of all sizes. Lots of maternity clothes, heating stoves, fuel oil stoves, wood stoves and coal stoves. Now's the time to buy a heating stove or you might be left out in the cold. Wood for stoves also available. Wringer washers, beds, lamps and black and white or color TV's. Open 7 days a week, Monday-Saturday, 10 a.m. to 6 p.m., Sundays 1-6 p.m. 42x2p

Public Auction: Ky. Int'l Ex-change, Inc., Hwy. 1006 at I-75, exit 38, London, Ky. 606-878-7815. Sale every Sat. nights at 7 p.m. Cars, trucks, vans, campers and boats. 31xntf

24-HOUR OBITUARY LINE 256-2997



Johnny McFerron holds a 10 1/2 inch tooth stool he found in his yard one morning. He said he had never seen a larger one.



Females lions do over 90 percent of the hunting for the pride.

## TODD & WILSON AUTOMOBILES

U.S. 25 South, Berea - 986-1100

### CARS

- 1985 CHEVROLET MONTE CARLO V6, Auto, Air, AM FM Tilt, Cruise, Buck
- 1985 FORD ESCORT, 2 Dr., 4 Cyl., Auto, Air, White
- 1984 CHEV. CAMARO BERNETTA V8, Auto, Air, T Tires, AM/FM Cassette, Fully Equip., Med. Syles
- 1984 CHEVROLET MONTE CARLO SUPER SPORT VR Auto, Air, Fully Equipped, White "Extra Nice"
- 1984 Mercury marquis, 4 Dr., 6 Cyl., Auto, Air, Fully Equipped, Beige
- 1984 CHEVROLET MONTE CARLO V8, Auto, Air, AM/FM Cassette, Fully Equipped, Tan/Brown, V-6 V-8 Road
- 1983 OLDS CUTLASS CIERA BROUGHAM, 4 Dr., 4 Cyl., Auto, Air, AM/FM Cassette, Power Windows, Cruise, Tilt, Blue
- 1983 CHEVROLET CHEVETTE 4 Cyl., Auto, Air, AM/FM, Red
- 1982 PONTIAC GRAN PRIX V6, Auto, Air, T Tires, AM/FM, Tilt, Cruise, Maroon/Maroon VR
- 1982 CHEVROLET MONTE CARLO, 2 Dr., 6 Cyl., Maroon
- 1980 CHEVROLET CHEVETTE, 4 Dr., 4 Cyl., Auto, Air
- 1977 CHEV. CAMARO V8, Auto, Air, AM/FM, Red
- 1975 FORD MAVERICK 2 Dr., 6 Cyl., Auto, Air, 36,000 Miles., Brown-Tan VR

### TRUCKS

- 1980 DATSUN PICK UP 4 Cyl., 1 Spd., AM/FM, Red 10x6
- 1979 FORD F 150 Pick up, Green
- 1979 CHEV P Up 4x4 V8, Auto, Air, Beige

### On-the-Lot Financing

Warranty Available Up to 2 Years or 24,000 Miles on Most Cars.

#### Advertisement For Bids

Western Rockcastle Water Association, P.O. Box 627, Mount Vernon, Kentucky 40453. Separate sealed bids for the construction of: Contract 871. Waterline relocation of approx. 2.6 miles of 4" and 6" waterline and appurtenances in various locations of Rockcastle and Pulaski counties along KY 461 will be received by the Western Rockcastle Water Association at the office of Western Rockcastle Water Association Board until 2:00 p.m., local time, September 8, 1987, and then at said office publicly opened and read aloud. The contract documents, plans and specifications may be examined at the following locations: F.W. Dodge, 1 Paragon Centre, Suite 230, 2525 Harrodsburg Rd., Lexington, Ky. F.W. Dodge, 303 N. Hurstbourne, Suite 260, Louisville, Ky. 40222

Associated General Contractors, 237 Fortune Drive, Lexington, Ky. 40505

Builder's Exchange of Louisville, P.O. Box 5388, Louisville, Ky. 40205

Copies of the contract documents, plans and specifications may be obtained at the office of Kenney Engineers, Inc., 851 Corporate Drive, Lexington, Kentucky upon payment of \$75.00 for each copy. Any bidder upon returning the plans and specifications within ten (10) days and in good condition, will be refunded his payment, and any non-bidder upon returning the plans and specifications will be refunded one-half of the deposit.

Date: August 24, 1987  
Charles Denver Burton  
President

#### LEGAL NOTICE

In accordance with Chapter 65 and 424 of the Kentucky Revised Statutes the following information and supporting data may be inspected by the general public at Rockcastle County Extension Office located in the Agricultural Service Center on Richmond Street, Mt. Vernon, Kentucky on September 8, 1987 between the hours of 8:00 a.m. and 12:00 p.m.

#### ROCKCASTLE COUNTY EXTENSION DISTRICT BOARD

Gary Allen, Chairman  
P.O. Box 28  
Mt. Vernon, KY

Board Members: Danny McInroy, Route 1, Box 249, Brodhead; Patsy Hopkins, Route 4, Box 382, Mt. Vernon; Virginia Hanes, Route 1, Brodhead; Tommy H. Mink, Route 3, Mt. Vernon; Galtiff Craig, Route 1, Brodhead; Michael Robbins, P.O. Box 29, Livingston; and Hubert Thacker, Mt. Vernon.

#### SUMMARY FINANCIAL STATEMENT

For Fiscal Period July 1, 1986 to June 30, 1987

Beginning Cash on hand	\$26,843.55
<b>Receipts</b>	
Property Taxes (Sheriff)	\$33,188.36
Year Fees (County Clerk)	6,186.87
Miscellaneous	2,218.77
<b>Total Receipts</b>	\$42,593.60
<b>Expenditures</b>	
Administration	\$ 5,830.37
Salaries	20,117.00
Operations	10,241.05
<b>Total Expenditures</b>	\$36,188.32
Ending Balance	\$50,248.83

I, the undersigned, Treasurer of Rockcastle County District Cooperative Extension Education Fund, hereby certify that the above is a true and correct record of the accounts of the Rockcastle County District Cooperative Extension Education Fund, Mt. Vernon, Kentucky as of August, 1987.

*Virginia L. Howell*  
Treasurer  
Rockcastle County District Cooperative Extension Education Fund

Subscribed and sworn to before me by the foregoing affiant, *Virginia L. Howell*, this 24th day of *August*, 1987. My Commission expires *August 24, 1988*.  
Notary Public, State of Kentucky at *Lexington*.

**Thompson's Guitar Shop**  
Fine Fretted Instrument Work  
REPAIRS, CUSTOM WORK, RESTORATIONS  
Guitars - Banjos - Mandolins  
For Estimates Call:  
Glenn M. Thompson  
Ph. 606-256-3819  
West Main Street  
Rt. 4, Box 625  
Mt. Vernon, Ky.  
40456

For your Building Contractor—  
**See Robert E. Philbeck**  
Builder  
Commercial or Residential Remodeling Additions  
**Call 256-4641**

**NOTICE**  
Anyone who has something of interest they would like to enter in the Livingston Homecoming parade, meet at  
Burdine's White Star Auto Parts at 10 a.m. Sat. morn., Sept. 5

**Cajun Treats SnoBalls**  
30 Flavors/Sm., Med., Lg.  
West Main St., Mt. Vernon  
"Little Blue Stand by the RR Tracks"  
Weekdays - Noon to 5:30  
Week ends - 2 p.m. to 7 p.m.  
"Try-it - You'll Like It"

**Jan's Flowers & Custom Framing**  
Main St. Brodhead  
758-4222

LIVINGSTON HOME COMING  
ARTS & CRAFTS - FLEA MARKET  
SEPT. 5-6  
Register at Livingston Dairy Freeze - \$15  
Must provide own table

**9.45 APR Financing**

88 Olds Cutlass Supreme, 2 Dr.	1652 <sup>00</sup> mo.*
87 Z24 Cavalier, Loaded	1972 <sup>00</sup> mo.*
86 Pontiac Trans Am	2367 <sup>00</sup> mo.*
86 LTD Crown Victoria, 4 Dr.	2604 <sup>00</sup> mo.*
86 Cavalier, 2 Dr.	1427 <sup>00</sup> mo.*
86 Mazda SE-5 P-Up	1427 <sup>00</sup> mo.*
85 Chev. Celebrity, 4 Dr.	1297 <sup>00</sup> mo.*
85 Chev. Monte Carlo, 2 Dr.	1817 <sup>00</sup> mo.*
85 Chev. Citation, 2 Dr.	1297 <sup>00</sup> mo.*
85 Dodge D-50 P-Up	1297 <sup>00</sup> mo.*
85 Dodge D-150 P-Up	2077 <sup>00</sup> mo.*
84 Chev. Citation, 4 Dr.	1157 <sup>00</sup> mo.*
84 Chev. Chevette, 2 Dr.	727 <sup>00</sup> mo.*
84 Olds Cutlass, 4 Dr.	1447 <sup>00</sup> mo.*
84 S-10 Chev. Blazer	1737 <sup>00</sup> mo.*

**Lowest Rates Ever!!**  
(All Above With Approved Credit)  
(Plus Tax & License)  
\*\*\$1,000 Down - Cash or Trade

**Dwayne's Cars & Trucks**  
U.S. 25 North Berea  
986-8489  
Open till 8 p.m. Wed., Thurs., Fri.

## LEAP to be funded again

Livingston Economic Alternatives in Progress (LEAP) has been included in the Appalachian Community Fund grant cycle. The group was one of 19 chosen from 60 non-profit organizations that applies. No dollar amount was reported.

The community fund was formed last year for the purpose of providing funding to grassroots organizations working to change the root causes of poverty and other social problems.

LEAP is a community based organization whose goals lie in creating economic self-sufficiency in the Livingston area of Rockcastle County.

A 1985 study from the Kentucky Cabinet for Human Resources found the rate of unemployment in Rockcastle county to be 12.4 percent while the labor market area, which includes six surrounding counties, had an unemployment rate of 10.5 percent, nearly 2 percent

lower than Rockcastle County. It is the goal of LEAP to create local, year-round employment opportunities for community residents. This would help to create a locally circulating economy in the Livingston area. Currently, two projects are being sponsored by LEAP.

The first is the sorghum project, designed to create an alternative crop to tobacco for local farmers. Because of decreased quota (the amount of tobacco a farmer is allowed to sell), warehouse overstock and inflation, the cost of producing tobacco is overcoming the price it brings on the open market.

The University of Kentucky is currently researching alternate crops possibilities for tobacco farmers in the Southern Appalachian region. Possible alternative crops include watermelon, bell peppers, sweet corn, and sorghum.

According to research done by the Kentucky Department of

Economic Development, 25 percent of employable Rockcastle county women are unemployed. Another 15.8 percent of these women are underemployed, working only 14 to 26 weeks a year.

Of the employed women, most hold low paying factory jobs with yearly wages near the poverty level for a family of four.

LEAP's second project, Opportunities for Women, is working with community women to help them gain the leadership and management skills necessary for higher paying jobs through the production and marketing of Golden Kentucky Products. Golden Kentucky produces specialty food items made with sorghum grown by local farmers.

As the women increase their skills, they are working towards eventual ownership of Golden Kentucky Products and economic self-sufficiency.

This year's goal for LEAP is to improve the sorghum production process and expand production capabilities.

LEAP Board of Directors are: Faye Baker, chairman; Juanita Medley, Ina Taylor, James Taylor and Denise Carpenter, Tammy Gardner is project coordinator.

Membership in LEAP is \$5 per person and \$7.50 a couple. For additional information telephone 453-9800.

## "From Our Files"

[Cont. From 2]

ed by Glen Polly. 20 years ago, 1967-Johnny Boone Saylor, son of Mr. and Mrs. Cleston Saylor of Mt. Vernon, was awarded the championship in the Jr. Boys Public Speaking contest at the State Fair.

Mr. and Mrs. Edd McCracken of Orlando announce the engagement of their daughter, Loucille, to Joseph Samuel Amonett, son of Mr. and Mrs. Cull Amonett of Byrdstown, Tenn.

Clifford Himes of Brush Creek killed a 48 inch Diamond Back Rattlesnake. The snake had 9 rattlers and a button.

25 years ago, 1962-James Cummins, son of Mrs. Dorothy Cummins, of Pine Hill, joined the army and is stationed at Fort Knox where he will receive basic training.

Keith Coffey, son of Mr. and Mrs. Willis Coffey, of Mt. Vernon, won first place in the tractor driving contest in the FFA Division at the Brodhead Fair.

Miss Julianne Bordes, the daughter of Mr. and Mrs. Gillis B. Craig, of Mt. Vernon, and Leslie Harris, son of Mr. and Mrs. Clyde K. Harris of Mt. Vernon, were married at the Mt. Vernon Christian Church.



If the air conditioning were turned off in the Houston Astrodome, the entrance of warm humid air could cause it to rain in the stadium.

## We're Moving!!

### LAWRENCE ELECTRONICS

is moving to the former J&D Family Video Building as of Sept. 1, 1987. [Across from Appliance Service Center on U.S. 25 in Mt. Vernon]



Dependable Repair of:

TVs, Stereos, VCRs, Microwaves, Etc.

Berea: 986-3868

Mt. Vernon: 256-4903

Eddie Lawrence, Owner

P.O. Box 1043 Mt. Vernon

LIVINGSTON HOMECOMING '87

Pretty Baby Contest

Register at Livingston Dairy Freeze



THE BANK OF MT. VERNON

P.O. Box 157 MT. VERNON, KY. 40445 606-256-5141

# COMPARE OUR CERTIFICATE OF DEPOSIT PLANS

## Income you want -- the stability you need

### A. Protection - Now

# 8.00%

36 Months

Customer may withdraw at any 6 mos. interval, however rate would revert to market rate. Market rate currently being paid by the Bank of Mt. Vernon is 6.80%.

\$1,000 Minimum

Effective Annual Yield 8.00%

### B. Elevator

# 8.00%

8.00%

Annual rate for the second 6 months if you choose to renew.

6.50%

Annual Rate for the first 6 Mos.

\$1,000 Minimum

Effective Annual Yield 7.25%

# 8.00%

### C. Inflation A Concern?

Adjustable Rate C.D. An Answer

6.30% Automatically Adjusted to Market Monthly

Minimum \$10,000

### D. Other Certificate of

Deposit Plans Offered

6 mo. Money Market 6.80%  
12 mo. Money Market 7.00%  
30 mo. Money Market 7.25%

IRA 7.25% compounded semi-annually

\*Rates offered are subject to change. A substantial interest penalty required by law for early withdrawal.



Next Week  
Page 10

In sports  
Rockets beat Evans 21-6  
Page 10

Locally  
Bike-a-thon September 12  
Page 12

# Mount Vernon Signal

Serving Rockcastle County Since 1887

Volume 100 Number 44

Thursday August 27, 1987

## Break-ins reported to police

A trailer at Fairview was broken into Saturday night according to Ken Holt of the Rockcastle County Sheriff's Department.

Holt said that thieves broke into the trailer of Charles Williams and took a ceiling fan, curtains and many small miscellaneous items. Some damage was also done to the trailer, according to Holt.

But, Tuesday night the Sheriff's Department recovered the stolen items. "Mr. Williams was an awfully happy man," Holt said. The deputy said that no arrests have been made, but the investigation is continuing.

Last Thursday night 10 pigs were stolen from R.V. Brock's farm on U.S. 150. The pigs were all about three weeks old. Anyone with any information should contact Deputy Holt at the Sheriff's office.

## Plant closed

Mt. Vernon Plastics closed its plant in the Rockcastle Industrial Park Wednesday until next Tuesday, according to Jack Tourson, president of the company.

He reported some repairs are to be made, and noted it is a slack time of the year. He said the closing was not unusual.

It was the second week the plant has been in the news. Last week a fire damaged a stamping machine and set off the factory sprinkling system.

## Meeting planned

U.S. Rep. Harold Rogers will hold his annual community meeting at 2 p.m., Sept. 1 at the Rockcastle County courthouse.

## Candidates file for offices

Two candidates for the District 3 seat on the Rockcastle County Board of Education have filed for the Nov. 3 general election as of press time, Wednesday.

Dr. Billy George Griffith, incumbent school board member, who was appointed by the board to replace Dr. Rudolph Burdette after he resigned and moved outside the district, will be opposed

by Earl Cummins. Cummins was narrowly defeated by Dr. Burdette in the last election.

As of Wednesday morning, only nine candidates had filed for council seats in Mt. Vernon, Brodhead and Livingston.



## Cutting time . . .

Joe Barron and Jimmy McKinney were busy last Friday cutting Fred Barron's tobacco on Hwy. 150 at Mareburg. About 30 to 40 percent of the tobacco in the county is already in the barn. Much of the tobacco crop this year is excellent while some growers that got their crop out late were not so fortunate.

## State to focus on garbage plan

By: Ray McClure

The state Division of Waste Management reported this week a representative would be in Rockcastle County in October, or earlier, to discuss the county's stalled garbage plan.

Letters will go out to mayors and County Judge/Executive Hubert Thacker in about two weeks setting a time and date for a joint meeting with department field personnel.

The report came on the heels of a meeting of the Environmental Quality Commission last week in Frankfort that said an inspection of 28 counties shows many are "not just paying attention" to what they promised to do in garbage disposal plans that have been submitted.

The report said the counties are not enforcing anti-littering laws, are not requiring residential garbage collections, cleaning open dumps or closing central dump spots. J. Alex Barber said at a meeting of the Environmental Quality Commission this week.

Although Rockcastle was not included in the 28 counties, it is only because a survey of the county has not been made.

Rockcastle's plan was approved by the fiscal court, several months ago but nothing has been done since, and after costly dumpsters were removed.

Garbage is now disposed at two sites in the county at a per bag cost. One site is at Burr and the other, at Renfro Valley.

Counties have failed to comply with the plans for economic and political reasons, said Patricia Zweig, manager of the division's program-development branch.

The counties need money and technical help as well as the will to back political opposition, she said. Ms. Zweig noted that state officials were studying legislation that would offer counties additional aid.

The failures were documented in the inspection of 28 counties, which were among the first to submit the solid waste plans due in June 1986. Inspectors found that only five were closely following those plans.

Barber said that 19 counties were "moving toward compliance" with their plans and that four were "simply not moving too well."

Ms. Zweig said the five counties that were doing a good job were Bell, Laurel, Marion, Pike and Trimble. Barber said Bell County officials endured "horrendous" public criticism, but now had trash picked up regularly from more than 95 percent of county residents.

The four counties that have done little to comply with their plans are Breckinridge, Clinton, Jessamine and Martin, Ms. Zweig said. She could not immediately provide a list of the other 19 counties that had been inspected.

Barber also said two counties -- Floyd and Letcher -- had not submitted plans. He said state of

Cont. to 4

## In closed session

# Board discusses fall-out from case

By: Richard Anderkin

The Rockcastle County Board of Education, former board chairman Dr. Rudolph Burdette, and former Superintendent Charles B. Parsons, met for over four hours in executive session Friday night to discuss the board's next step following their loss in federal court last week.

Last week a Michigan federal judge ruled that the school board and Parsons sexually discriminated against Sue Hamm when they did not hire her for a 1985 principals opening at Mt. Vernon Elementary School.

Judge Stewart Newblatt ruled that the board was liable for a violation of Title VII of the 1964 Civil Rights Act for failing to promote Mrs. Hamm, who has been employed by the local school system since 1969.

The board met with their lawyer, Robert Chenoweth of Frankfort, and Parsons's lawyer, Mary Noble of Lexington, during the closed session.

"We authorized the lawyers to try and reach some kind of agreement with Mrs. Hamm's attorney and get back to us," said board chairman George Poynter.

Poynter would not elaborate on what the board might be offering, but he did say that as of now, no appeal of the ruling was in process.

According to Doug Hamm, Mrs. Hamm's husband, who is also employed as Supervisor of Instruction by the county system, his wife would like to be placed at

Brodhead Elementary School as assistant principal. But, Hamm did not say if his wife had given her lawyer, Mrs. Jennifer Coffman of Lexington, any other alternatives.

Presently Brodhead Elementary does not have an assistant principal, but the size of the staff and number of students actually warrants one.

As of Wednesday there was no word as to a settlement, but Superintendent Bige Towery said that he felt like the board would probably meet again concerning the matter in the next few days.

"After the lawyers meet, we will then get back together and see what we should do then," Towery said. He would not comment on whether or not the board had authorized their attorney's to offer Mrs. Hamm an assistant principalship at Brodhead.

Mrs. Hamm has also asked for back pay from the 1985 hiring. Her lawyer asked for about \$7,000 a year for the difference in her salary now and John Hale's salary at Mt. Vernon.

Cont. to 10

## Board met Wednesday

The Rockcastle County Board of Education called a special meeting Wednesday night to discuss further what can be done about the Sue Hamm case.

Attorneys were to have some proposals for the board to review.

## That piddin' business

# Now a success for Phillip Payne

By: Richard Anderkin

His dad called it a "piddin' business," but after his first furniture show in Pikeville, Phillip Payne of Negro Creek said his dad had a "change of heart."

Rustic Willow Furniture Company is the present business, and Phillip and his wife, Kathy, are fresh from the International Gift and Craft Fair, which he attended in New York City a few weeks back.

What Phillip makes is known as Gypsy, willow, Appalachian or Choctaw furniture. But Phillip, who has been building and selling it for the past six years, calls it "Rustic willow-twig furniture."

The furniture is made from willow trees that grow along streams and in swamp areas.

Last Friday, behind a barn on his father's farm Phillip explained about his business and how he got started into his craft. "I was working with Joshua Cooley, a local country band, as a sound and light man," he said. "I had time on my hands during the day because the band performed mostly at night."

Phillip explained that he saw a picture of this type furniture in a magazine and decided to try his hand.

Phillip, 33, had always been a carpenter since he graduated from Brodhead High School in 1974, but he said, "the first piece was rickety, but the piece in the magazine had to be rickety too because I built it just like the picture," he said.

Phillip said that he improved on the design to make his furniture stronger. He explained that last year one type of willow

can be used because it is a very pliable wood.

"The hardest part of building his unique furniture is finding the right material," he said. Currently, Phillip travels many miles into Putkai, Laurel and Madison Counties to find what he needs.

"My boys can spot a willow tree 500 yards away," Phillip said. Heath, is 4, and Courtney, 5, go with him often.

Phillip quit Joshua Cooley about three years ago to work on his craft full-time. "The best part of it is that I can work outdoors and I don't have to answer to anybody except the government," he said.

Phillip's great-grandfather, Mark Morris, made this same type of furniture on his farm at Red Hill during the depression. Phillip said that when he started making the furniture he had no idea that his great-grandfather had did the same thing, but his grand-

mother remembered it. "It may be that it is a little hereditary," he added.

Each piece of willow used in the furniture is personally selected and hand-cut by Phillip, a primitive-camping enthusiast, who generally uses his throwing tomahawk and a butcher knife to cut the willow limbs.

Depending on the size of the twigs, nails ranging from number 3 to 16 are used to hold the furniture together.

Payne puts Polurethane on all of the pieces he sells. "If you take moderate care of it this furniture will last forever," he said.

Phillip noted that he sold the first piece of furniture he ever made to Debbie Carpenter at Renfro Valley. Things have been down hill ever since," he said.

Last Friday, Phillip was working on a dining chair that had

Cont. to 4



Work is continuing on remodeling at the Rockcastle County Jail. The expanded facility is expected to be completed in late November. Contract for the facility was awarded to McKnight and Associates of London. Included in the remodeled jail will be a drunk tank and visiting area.

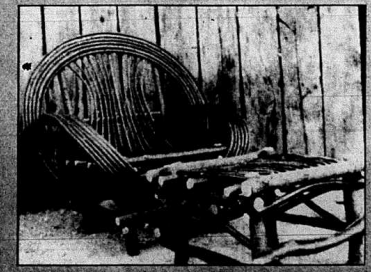

A standard chair and footstool of Phillip's brings about \$180

# Opinions

Dear Editor,  
Six years ago, to realize a lifelong dream, my husband and I bought property and built a house overlooking Lake Linville. We met with the Mt. Vernon City Council and were given permission to have a small boat dock to which we could secure our boat. We were very grateful for this privilege and immensely enjoyed the relaxation it afforded us.

Last year a policeman was sent by the Council to our house with this message: "You have one week to get rid of your boat

dock." No explanation was given as to why their decision was being reversed nor were we given an opportunity to discuss it with them before the deadline to dismantle the dock. My husband went to City Hall where the clerk showed him an ordinance which granted permission for a boat to those who owned lakefront property when the lake was built and denied this privilege to those who purchased the same property later. This is clearly a discriminatory ordinance which would not stand legal scrutiny. A

law that does not equal rights for all citizens is a very poor law and should not even be considered, much less enacted, in this county.

We are by no means the only ones who have borne the brunt of poor management of the lake. For example, crude mid-spelled signs are posted at the entrance to Hysinger Hollow forbidding fishing and boating. 10-h.p. engines from entering. This area is off limits to nearly all fishermen. The object, apparently, is to restrict high-speed boats from the lake. This has not been accomplished by having the signs read: "No wake beyond this point" or "Idle Speed Only", without restricting motor size, thus giving access to all fishermen.

Young people who once enjoyed a refreshing swim in the lake now find this recreation to be against the law. Skiers will soon be banned entirely. Campers looking for a place with swimming facilities must go to another county to find it. Families who used to enjoy an outing or picnic on their pontoon boats in Hysinger Hollow are now subject to a fine for so doing.

The boat dock operator has lost a major portion of his livelihood. Merchants in the county have lost revenue formerly realized from the sale of bait, fishing tackle, picnic supplies, gasoline, etc. Tourists who once used the lake now spend their money in some other county. Other "tonny-come-lately" lake residents like us are denied lake privileges that are granted to our neighbors. In fact, with the exception of satisfying the whims of one or more county council members, I know of no one who has benefited from these restrictive ordinances.

Neither have I known of one valid reason having been given for them by a council member. One recent respondent to an excellent editorial in the "As I See It" column said, "They're for the safety of the people of Mt. Vernon. It is regrettably true that due to carelessness and/or faulty equipment - people can drown in the lake. It is also true that - for the same reasons - people are killed every day on the highways. We should do everything possible to protect safety measures but we do not curtail all highway traffic to insure them! You use a flyswatter to kill a fly, Mr. Councilman, not a bulldozer!"

The lake was bought and is maintained by taxpayers and water customers and they should certainly be allowed to enjoy it. I

and many others have had enough of this "look, but don't touch" policy.

Fay Mobley  
Route 4 Box 596  
Mt. Vernon, Ky.

Dear Editor,  
We would like to thank the following for their contributions to our Christmas Decoration Fund in Livingston:

The Bank of Mt. Vernon, Dowell-Martin Funeral Home, Cox Funeral Home, Young's Pharmacy, Saylor Pharmacy, Ford Realty, Jim Lambert, Founty Atty., Norma Houk, Elmer Hale, Denver Miller, Joe Clark, Billy Kirby, Jim Hasty, Drs. Nance and Parsons, Druthers, Livingston Lions Club, Livingston Ladies Auxiliary, Livingston Christmas and Ladies Class, Livingston Baptist Church, Livingston Pentecostal Church, Livingston Eastern Star, Pridemore's Grocery, Livingston Motors, Livingston Dairy Freeze, White Star Auto Parts.

We also thank all the people in and around Livingston who made contributions. A complete list of contributors will be posted at various locations in Livingston.

I thank you  
Linda Durham  
Darlene Mink

Dear Editor,

I would like to respond briefly to Mae Taylor's letter printed in last week's paper. I am sure Mae Taylor must be a former resident of Rockcastle County and subscribes to the Mt. Vernon Signal to read about what is happening here. So, why the gripe? The Signal is our hometown paper concerning our town and county. If Ms. Taylor is looking for world news, she would do better to subscribe to U.S. News and World Report, or some other such publication and stop criticizing OUR paper.

Elfieth Allen  
Mt. Vernon

Dear Editor,

I have a complaint about the Brush Creek Road 1004. Don't see why the county or state can't see the danger of this road. There's plenty of room to widen it. Where does the tax money go? I was traveling on it Saturday morning when a car came around the curve holding a flag out the window telling me that a wide mobile home was just around the other curve and I had to get out of the road. The only place to go was in a ditch and before I had time to try to get anywhere, here came the mobile home doing 30 or 40 mph. I had to go in the

James Clark, Louella and Charles Bussell, Lonnie and Carl Clark and Donald and Marla Clark, real property located in Mt. Vernon, to Charles and Louella Bussell. Tax \$16.00.  
Dennis and Kathy Taylor, real property located in Rockcastle County, to Edsel and Barbara Glass. No tax.  
Ruby VanWinkle, real property located in Rockcastle County, to Rocky and Wanda Chasteen. Tax \$32.00.

### MARRIAGE LICENSES

Michelle Renee Bond, 19, Rt. 1, Orlando, waitress, to Larry Ray Strunk, 25, Mt. Vernon, masonry. August 22, 1987.  
Lora Jean Wilson, 17, Rt. 2, Mt. Vernon, unemployed, to Donovan Lee Howard, 18, Rt. 4, Mt. Vernon, Druthers. August 18, 1987.  
Regina Christine Blanton, 18, Rt. 3, Crab Orchard, unemployed, to Mearrel Chester Robinson, 24, Rt. 2, Orlando, construction. August 10, 1987.

### CIRCUIT CIVIL SUITS

Charles Tony Davis II by and thru his next friend and father, Charles Tony Davis vs. John's Discount Eral, damages claimed due for injury from fireworks. 87-CI-150.  
James C. Brummett by and through his guardian, Effie Brummett vs. Robert L. Brummett and Marle Brummett, complaint. 87-CI-151.

### DISTRICT CIVIL SUIT

David Gregory vs. Randy and Tina Kirby, eviction notice for non-payment of rent. 87-C-036.

### DISTRICT COURT NEWS

Speeding: James D. Dees, 78/55, William Settle 73/55, Thomas Harris 72/55, attend state traffic school; Thomas C. Pilling 79/55, failure to appear, license suspended.  
D.U.I.: Mark Anthony Miller.  
(Cont. to 6)

ditch. Now if that's not something to complain about, what is? That road is traveled more than any of these roads. Why can't the county and state widen it?

Pearl Newton

Dear Editor,

What a nice surprise was waiting for us when we came back to school after summer vacation.

Our classroom had an air conditioner and we were cool and comfortable.

We want to give a special thank-you to the Roundstone P.T.O. for purchasing the air conditioner for us. We are very fortunate to have such an organization working to do great things for our school.

A membership drive is underway, so join the Roundstone P.T.O. and support your school. SPH Class  
Ann Abney  
Lucille Owens

## From Our Files

5 years ago, 1982 - John Lair of Renfro Valley was presented with the Everett Brown Award at the regular Rockcastle Improvement Council Meeting. Gatliff Craig cited Mr. Lair's many contributions to county music and to the county.

Rockcastle County received a total of \$224,287 in 1981 to provide training and work experience for 172 county residents.

Sgt. Larry Baker, son of Bill

and Grace Baker of Route 3, Mt. Vernon, arrived for duty in Nuremberg, West Germany.

Angela McKinley, daughter of Mr. and Mrs. Danny McKinley, won first place in the Ladies Lead Competition, division of the sheep show held at the Kentucky State Fair.

10 years ago, 1977 - The county population increased to 12,900 as reported by the University of Louisville Urban Studies Center. Airman Jesse E. Taylor, son of Mr. and Mrs. William E. Taylor of Mt. Vernon, graduated from the U.S. Air Force's communications equipment repairman course conducted by the Air Training command.

The Boogey Fever Gals participated in the 4-H Variety Show held at the State Fair. The acts were not judged but each participant, Mary Beth Baker, Jennifer Cox, Jane Anderson and Desiree Thompson, received a blue ribbon.

15 years ago, 1972 - The crowd was so large at times that many visitors had to wait outside the main entrance before being able to view the new Rockcastle County High School.

Four students from Harry Sparks Vocational School recently attended a Future Business Leaders of America Training Conference held at Hardinsburg. Attending were Kathy Benge, Alberta Hasty, Darlene McHargue and Helen Mullins. Attending the conference with their students were Miss Shelly Fathergill and Mrs. Donna Hopkins.

The Rockcastle County Rockets football team journeyed to Berea and whipped the Pirates 12-6 in a scrimmage game, coached by Larry Baker, son of Bill

(Cont. to Back Page)

**BACK-TO-SCHOOL SALE FROM SINGER**



The **Debutante™** Machine has 5 popular stitches • Built-in buttonholer • Drop-in bobbin • Sewing on various fabric thicknesses • Free arm for sewing • Built-in carrying handle

**Kinnard Sewing Center**  
Southern Hills Plaza, Richmond  
623.3531  
Hrs: Monday - Saturday 10-5

**SINGER**  
APPROVED DEALER  
A Tradition of the Singer Company

**ROCKCASTLE COMMUNITY Bulletin Board**

**Bookmobile schedule**  
Mon., Aug. 31: Red Hill, Calloway, Burr. Tues., Sept. 1: Disputanta, Anglin Falls. Wed., Sept. 2: Castle Village Apts., Negro Creek.

**REAP meeting**  
The REAP at-large meeting [Rockcastle Economic Assistance Program] will be held Thurs., Aug. 27, at 5 p.m. at the REAP building on Main St. Anyone interested is welcome to attend.

**Need Girl Scout Leaders**  
Anyone interested in being a Girl Scout leader, call 453-2905 for more information.

**Bowling League beginning**  
It's time to dust off your bowling ball and get ready for another season of bowling with the Rockcastle Mixed League. If you have a team or need a team, be sure to call Jack Nee at 256-2449. League starts Thurs., Sept. 10 at 8:30 at Maroon Lanes in Richmond.

**Archery club to shoot**  
The Rockcastle Archery Club will have a shoot Aug. 30. Registration from 10 a.m. to 2 p.m. Take 1249 [Sand Springs Road] 5.4 miles to range. Everyone welcome.

**Fellowship Meeting**  
Brush Creek Holiness Church will hold a fellowship meeting Aug. 30 - Sept. 5 at 7 o'clock each evening. Special speaker each night - Homecoming Sun, Sept. 6 Everyone welcome. Pastor is Olen McGuire.

**Services at New Hope**  
Services will be held at New Hope Baptist Church, Aug. 30 at 2 p.m. Bro. Bill Hamilton is speaker. Everyone welcome.

**Church Homecoming**  
Homecoming will be Aug. 30, beginning at 10:30 a.m. at the Hickory Grove Pentecostal Church. Speaker will be Sherman Cook from

## ROCKCASTLE COMMUNITY Bulletin Board

Waynesville, Ohio. The Wooten family will be singing. Dinner furnished. Pastor is Randall Adams.

**Revival at Northside**  
Revival services will be held Aug. 30 - Sept. 5 at Northside Baptist Church at 7:30 each evening. Everyone welcome.

**Candidate drawings**  
According to Norma Houk, county clerk, drawing for positions for order of candidates' names on ballot for the November General Election will be held August 31, 1987 at 2 p.m. in the office of the county clerk.

**Historical Society to meet**  
The Rockcastle Co. Historical Society will meet Thurs., Aug. 27 at 7 p.m. in the community room of the Rockcastle Co. Library.

**Broadhead PTA board meet**  
The Broadhead PTA board meeting will be held Thursday, August 27 at 7 p.m. at Broadhead School. All officers, chairpersons of special committees and all interested persons are welcome to attend. The first unit meeting will be Sept. 10th at 7 p.m.

**Gospel Sing**  
The Jubilee Echoes will be at the Broadhead Baptist Church August 30, beginning at 7 p.m.

**Attn: RCHS Parents**  
The Balfour ring representative will be at the high school at 8:30 p.m. on Sept. 4 to discuss order class rings. Parents of juniors at the high school are urged to attend this meeting since he will be answering questions about price, etc. The actual rings will be placed the following week.

**Mt. Vernon Plastics picnic**  
The Mt. Vernon Plastic Company picnic will be held Thurs., August 29 at 1 p.m. at Cedar Rapids Country Club for employees and family. Bring a lawn chair and covered dish.

## County Statistics

**DEEDS**

Mary Killion, real property located on the waters of Rockcastle River, to Rodney Killion and Bertha Killion. Tax \$1.00.  
William W. and Rachel S. James, real property located in Mt. Vernon, to Shirley Smith. Tax \$47.00.  
Ronnie Lee and Barbara Owens, real property located in Rockcastle County near Burr, to Charles and Alene Sutton. Tax \$25.50.  
William Albert and Louise Mink, Ora Lorene and Bennett Ponder, James Lewis Mink, and Eddie Wayne and Shirley Mink, real property located in Rockcastle County, to Robert E. Cummins. Tax \$1.50.  
Lucille and Donald Streeter, Beatrice Hollingsworth, Gladi and Glen Parker and Earl Thomas, real property located in the Disputanta section of Rockcastle County, to Earl Thomas. No tax.  
Lucille and Donald Streeter, Beatrice Hollingsworth, Gladi and Glen Parker and Earl Thomas, real property located in the Disputanta section of Rockcastle County, to James and Christine Stamm. Tax \$24.00.  
Archie and Helen Y. McGuire, real property located in Rockcastle County, to Clayton and Sherry Frith. Tax \$1.00.  
Elice Johnson, real property located in Rockcastle County, to Commonwealth of Kentucky. Tax \$18.00.  
Kenneth Lee Mason, real property located in Rockcastle County, to Janet Mae Mason. No tax.  
Roy and Dorothy King, real property located in Elmwood Cemetery, to W.E. and Kathleen Hunt. Tax \$1.00.

**HOMECOMING at ROUNDSTONE**  
Sunday, August 30, 1987  
10 a.m. to ?

**Singing Groups Featured:**  
The Eversole Bros.  
Joyful Noise  
Chapel Tones

Plenty of Food Everyone Welcome  
Pastor - Ronnie Eversole

**Wallace Ford Coachmen's Building A Reputation As A Value Dealer!!**

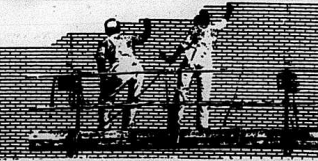

**Wallace Ford Coachmen, Berea's Value Leader!!**  
U.S. 21W & 175  
Berea, Ky.  
[606] 986-2393  
Open Monday - Friday 8:30 - 8:00 Sat. 9 to 5

**1.90/0\***



**available on**  
\*Rangers \*Tempo  
\*Bronco IIs \*THUNDERBIRD  
\*Escort \*Taurus

**Rebates up to \$1,000**  
[\*24 Months]

See Lucy, Jim, John Paula or Stan



\*MSRP. Excl. Tax

**Bulletin Board is Sponsored by**



**Cox Funeral Home**  
MT. VERNON, KY. - 256-2345



# LONDON MOTORS

# Clearance Clearance Clearance Clearance

## Try & Beat Us

Great Cars & Trucks - Lowest Financing - Great Selection  
Over 50 Clean Used Cars to Choose From, More Arriving Daily



**1984 PONTIAC 6000 STE**  
Power Windows, Power Steering, Power Brakes, Power Door Locks, Sunroof, Air Conditioning, Tilt Steering Wheel.  
\$8400.  
\$700 Cash  
Down Or Trade  
**Pmt. \$197.67\***  
Per Month



**1986 CUTLASS SIERA**  
4 Door, AM/FM Cassette, Cruise Control, Power Seats, Power Windows, Power Brakes, Power Door Locks, Air Conditioning, Tilt Wheel, 2100 miles.  
\$9990  
\$1000 Cash  
Down Or Trade  
**Pmt. \$190.79\***  
Per Month



**1987 CHRYSLER LeBARON CPE**  
Cruise Control, AM/FM Stereo, Power Windows, Power Steering, Power Brakes, Power Door Locks, Air Conditioning, Tilt Steering Wheel.  
\$10,000  
\$1200 Cash  
Down Or Trade  
**Pmt. \$205.86\***  
Per Month



**1985 CHEVROLET CELEBRITY**  
Cruise Control, AM/FM Stereo, Power Steering, Power Brakes, Air Conditioning, Tilt Steering Wheel, Real Sharp.  
\$7990  
\$600 Cash  
Down Or Trade  
**Pmt. \$175.94\***  
Per Month



**1985 FORD TEMPO**  
AM/FM Stereo, Power Steering, Power Brakes, Air Conditioning, Real Sharp.  
\$5990  
\$500 Cash  
Down Or Trade  
**Pmt. \$130.71\***  
Per Month



**1985 CHEVROLET IROC-Z**  
Cruise Control, Power Brakes, Power Door Locks, Air Conditioning, Tilt Steering Wheel, Real Sharp.  
\$18,500  
\$1200 Cash  
Down Or Trade  
**Pmt. \$223.80\***  
Per Month



**1985 BUICK SOMERSET**  
AM/FM Cassette, Cruise Control, Power Steering, Power Brakes, Moonroof, Air Conditioning, Tilt Steering Wheel, One Owner.  
\$7990  
\$500 Cash  
Down Or Trade  
**Pmt. \$171.18\***  
Per Month



**1985 FORD LTD**  
Cruise Control, Power Steering, Power Brakes, Air Conditioning, Tilt Steering Wheel.  
\$6400  
\$600 Cash  
Down Or Trade  
**Pmt. \$140.21\***  
Per Month



**1984 OLDSMOBILE CUTLASS**  
AM/FM Cassette, Cruise Control, Power Steering, Power Brakes, Air Conditioning, Tilt Steering Wheel, Like New.  
\$7990  
\$700 Cash  
Down Or Trade  
**Pmt. \$184.98\***  
Per Month



**1985 BUICK CENTURY**  
AM/FM Cassette, Cruise Control, Power Seats, Power Steering, Power Door Locks, Air Conditioning.  
\$8250  
\$500 Cash  
Down Or Trade  
**Pmt. \$185.47\***  
Per Month



**1985 DODGE AIRES**  
Automatic, Power Steering, Power Brakes, Air Conditioning.  
\$5290  
\$500 Cash  
Down Or Trade  
**Pmt. \$114.04\***  
Per Month



**1984 MERCURY COUGAR**  
AM/FM Cassette, Power Steering, Power Brakes, Air Conditioning, Tilt Steering Wheel, V-8 Engine.  
\$6000  
\$600 Cash  
Down Or Trade  
**Pmt. \$162.14\***  
Per Month



**1984 CHEV. S-10 King Cab**  
Automatic, AM/FM Stereo, Power Steering, Power Brakes, Air Conditioning, One Owner.  
\$7990  
\$500 Cash  
Down Or Trade  
**Pmt. \$139.31\***  
Per Month



**1986 CHEV. C-10 PICKUP**  
AM/FM Cassette, Cruise Control, Power Seats, Power Steering, 305 V-8 Engine, One Owner.  
\$8550  
\$500 Cash  
Down Or Trade  
**Pmt. \$172.96\***  
Per Month



**1986 DODGE D-50 RAM**  
AM/FM Stereo, Power Steering, One Owner.  
\$5490.  
\$500 Cash  
Down Or Trade  
**Pmt. \$105.90\***  
Per Month



**1984 GMC JIMMY**  
AM/FM Cassette, Automatic, Cruise Control, Power Steering, Power Brakes, Air Conditioning, Tilt Steering Wheel, One Owner, Sport Wheels, Running Boards.  
\$9990.  
\$900 Cash  
Down Or Trade  
**Pmt. \$205.28\***  
Per Month



**1985 JEEP RENEGADE**  
Automatic, Power Steering, Power Brakes, Mag Wheel, Sp. Wheels, One Owner.  
\$7990.  
\$800 Cash  
Down Or Trade  
**Pmt. \$159.28\***  
Per Month



**1985 DODGE D-150**  
Prospector 3, LE Decor Package, Cruise Control, Power Steering, Power Brakes, Air Conditioning, Tilt Steering Wheel, One Owner, Low Mileage 14,000.  
\$8990.  
\$700 Cash  
Down Or Trade  
**Pmt. \$197.37\***  
Per Month



**1984 OLDS CUTLASS SUPREME**  
Brougham, AM/FM Cassette, Cruise Control, Power Windows, Power Steering, Power Brakes, Power Door Locks, Air Conditioning, Tilt Steering Wheel.  
\$7990.  
\$700 Cash  
Down Or Trade  
**Pmt. \$179.91\***  
Per Month



**1985 PLY. TRISMO 2.2**  
Power Steering, Power Brakes, Sunroof, Air Conditioning.  
\$6990.  
\$500 Cash  
Down Or Trade  
**Pmt. \$154.52\***  
Per Month



**1984 FORD ESCORT**  
4 Speed, Power Steering, Air Conditioning.  
\$3300.  
\$500 Cash  
Down Or Trade  
**Pmt. \$73.33\***  
Per Month



**1987 FORD TAURUS**  
Cruise Control, Power Windows, Power Steering, Power Brakes, Air Conditioning, Tilt Steering Wheel, Low Mileage 8,000 Miles.  
\$9990  
\$300 Cash  
Down Or Trade  
**Pmt. \$192.91\***  
Per Month



**1984 CHEV. CELEBRITY**  
Cruise Control, AM/FM Stereo, Power Steering, Power Brakes, Air Conditioning, Tilt Steering Wheel.  
\$5990.  
\$500 Cash  
Down Or Trade  
**Pmt. \$139.31\***  
Per Month



**1985 FORD TEMPO**  
AM/FM Stereo, Power Steering, Power Brakes, Air Conditioning.  
\$5200.  
\$500 Cash  
Down Or Trade  
**Pmt. \$137.85\***  
Per Month

\*APR 9.95 Up to 15.00 - Pmts Based on 36 to 60 Months depending on model - 24 Month Warranty Available - Ask Salesman For More Information.



SALES - PARTS - SERVICE - WARRANTY - LEASING  
SEE CUTWORM TINCHER RAY HUNDLEY HUSTER BUNDY TERRY FULTZ MIKE WATT BOBBY BAKER  
**LONDON MOTORS**

Chrysler - Plymouth - Dodge

OPEN MON SAT 8 till 7

US 25 South at Airport Road, Exit - Phone 864-4303 or 864-7515 - London, Ky. Next to Johns

# Obituaries

## Bullock

Funeral services for Mrs. Eliza Bullock, 83, of Mt. Vernon, will be conducted Thursday (today) at 1 p.m. at the First Baptist Church in Mt. Vernon, with burial following in the McKinney Cemetery.

A more detailed obituary will appear in next weeks' Signal.

Arrangements by Dowell and Martin Funeral Home.

rangements. A more detailed obituary will appear in next week's Signal.

## Adams

Mrs. Polly Ann Adams, 84, of Mt. Vernon, died Aug. 21, 1987 at the Rockcastle Hospital.

She was born in Clay County Dec. 1, 1902, the daughter of Eli-

## Taylor

Mrs. Mary Beth Taylor, 77, of Livingston, died Aug. 24, 1987 at the Rockcastle Hospital.

She is survived by several children mostly in the Bell and Knox County areas.

Funeral services will be conducted at 2 p.m. Thursday (today) at Durham Funeral Home in Pineville. Burial will be in the Flat Lick Cemetery.

Dowell and Martin Funeral Home is in charge of local ar-



jah and Catherine Shelton Harris. She was a member of the Mt. Vernon Pentecostal Church.

She is survived by four sons: Duane Adams of Royal Oak, Mich., Wayne Adams of Mt. Vernon, Rodney Adams of Bethal, Ohio and Paul Adams of Lexington; three daughters, Mrs. Dorothy Cole of Birmingham, Ala., Mrs. Launa Grambell of Mt. Vernon and Mrs. Helen Amburgey of Barbourville, W. Va.;

a brother, Clayton Harris of Lexington; five sisters, Mrs. Margaret Kibby and Mrs. Lucille Parkerson, both of Broadhead, Mrs. Florence Shaffer, Mrs. Mintie Venable and Mrs. Lorene Chase, all of Brooksville, Fla. Also surviving are 15 grandchildren, 12 great-grandchildren and a great-great-granddaughter.

She was preceded in death by her husband, Albert Adams, a son and a granddaughter.

Services were conducted Aug. 24 at the Mt. Vernon Pentecostal Church by Bro. Howard Farmer, Gary Giarratand and Charles Shivel. Burial was in the Oak Hill Cemetery. Arrangements were by the Dowell and Martin Funeral Home.

Pallbearers were: Paul David Adams, Todd Adams, Mike Adams, Tony Adams, James Spears, John Cope, Rodney Amburgey and Jarrod Amburgey.

## Pittman

Floyd L. Pittman, 65, of Mt. Vernon died Aug. 22, 1987 at the Veterans Hospital in Lexington after a long illness.

He was born on June 8, 1922 in Rockcastle County, the son of the late John and Rosa Kirby Pittman. He was retired from Firestone in Dayton, Ohio and was a veteran of World War II.

Survivors are a son, Floyd David Pittman of Lebanon, Ohio; a brother, Clell Pittman of Mt. Vernon; three sisters, Mrs. Dolly Mullins and Mrs. Vergie Denny, both of Mt. Vernon, and Mrs. Grace Young of Georgetown and two grand-children. He was preceded in death by a brother.

Services were conducted Aug. 24, at the Cox Funeral Home Chapel, with Bro. Pete Hurd officiating. Burial was in Pittman Family Cemetery.

Pallbearers were: Logan Mullins, Boyd Mullins, Burgess Mullins, Carl Pittman, Harold Kirby and Russell Denny.

## Brumett

Omar Brumett, 60, of Manchester, died Aug. 20, 1987, at the Manchester Hospital.

He was born November 5, 1926, the son of John Brumett of Wayneburg, and the late Lilly Burke Brumett.

Survivors in addition to his father are five brothers; Sherman and Dennis Brumett, both of Cincinnati, Ohio, Ray Brumett of Broadhead, Paul Brumett of Wayneburg, and Walter Norman Arney of Beaver Creek, Ohio; three sisters, Mrs. Faye Barnett-Domester, Mrs. Alma Bryant of Piqua, Ohio, and Mrs. Doris Brumett of Cincinnati, Ohio.

Services were held Aug. 23 at the Watson Funeral Home Chapel with Bro. Sherman Ramsey officiating. Burial was in Negro Creek Cemetery.

## Sturgill

Ben Sturgill, 63, of Livingston, died Aug. 25, 1987 at his home.

He was born in Laurel County, June 9, 1924, the son of Lee and Lucille Thomas Sturgill. He was a member of the Livingston Baptist Church and a retired coal miner.

He is survived by his wife, Alice Pearl Sturgill of Livingston; eight sons, Gene of Louisville, Kenneth, Gerald, Gary, Michael, Ronnie and Keith, all of Livingston, and Roger Dale of Mt. Vernon; five daughters; Bernice Harbinson of Corbin, Patty Thomas, Barbara Durham, Donna Halcomb and Shirley Ann Sturgill all of Livingston; four brothers, Robert Sturgill of Livingston, George Sturgill and John Sturgill both of Covington and Hardin Sturgill of Berea; two sisters, Clara of Cincinnati, Ohio, and Laura Mize of Livingston. Also surviving are 22 grandchildren.

Services will be conducted at 2 p.m. Friday, Aug. 28 at Dowell and Martin Funeral Home by Bro. Billy Medley and Lester Ard. Burial will follow in the Jesse Kirby Cemetery.

### "GARBAGE PLAN"

[Cont. From Front]

Officials had revoked \$7,000 grants that each county could have received for preparing the plans and were considering seeking \$1,000-a-day fines against the two.

Also attending the meeting was Harlan County Judge-Executive Delzenna Belcher. Although state officials have not officially inspected Harlan County, Belcher was invited to attend the Environmental Quality Commission meeting. Harlan recently won a cleanup contest with Bell County.

Belcher said the county had succeeded through an aggressive education campaign. But state progress would come easily. She said the county had spent about \$250,000 in the last 18 months to upgrade its landfill and now had to begin looking for a new dump site.

Although trash is collected from most residents, Belcher estimated that disposing of it cost the county \$250,000 more each year than it collected. She also expressed frustration that counties had to go to court to collect unpaid garbage-collector fees rather than add them to property-tax or utility bills.

### PARENT GROUP

Cumberland River Comprehensive Care Center will be conducting a parenting group starting Sept. 14.

The group session will begin at 9:30 a.m. and end about 11:30 a.m.

Some of the scheduled topics will be: Dealing with discipline (To spank or not to spank); sibling rivalry; childhood diseases (When to call the doctor); tough questions kids ask; nutrition for the growing child, and drugs and your child.

Each session will contain a question and answer segment. Each person who signs for the group will need to come to the center prior to the first group meeting for an intake appointment. These appointments can be made by contacting Vickie at 256-2129. The deadline for signing up will be Sept. 9.

All services are confidential, fees are based upon ability to pay.

FHA APPROVED 3 Bedroom Brick w/ basement and 1 car garage. Also 1 car detached garage, carpet and deck. Dining room/kitchen, bath, garden area, city utilities, 2 driveways, walking distance to Livingston Elementary School. \$32,500.

6 Room House, Bath, Large Lot with front and back porches, large storage building, fuel oil furnace, flue for stove, garden. West Main St., Mt. Vernon. All for just \$21,800.

Furnished 2 Bdrm. Home - Small Down Payment - Owner Financing: Has new kitchen w/ oak cabinets, range, refrigerator, cherry drop leaf table, bath, utility rm. with hood w/ cook, fuel oil stove, nice carpet, AC, porch, storage bldg., 3 acres. Lane 124,300.

Commercial Property - Approx. 2 Acres - Prime Location - New Hwy. 461 By Pass. Well-established business, extra vacant lot, also large lot with new 3 bedroom home, 3 baths, 2 car garage, living room, dining/kitchen with all appliances, brick driveway, unfinished basement. Will sell separately or as one lot. Ample space to build and expand.

Nice Lake Lot - Improved with septic system, well, also city water available. Perfect for mobile home or camper. Near boat dock at Lake Livingston. \$5,000.

## EVELENE RAINES PROPERTIES

West Main St. Mt. Vernon



EVELENE RAINES, PREA  
Broker-Auctioneer 266-8511 Certified Appraiser 266-5811

**COMMONWEALTH OF KENTUCKY**  
28TH JUDICIAL CIRCUIT  
**ROCKCASTLE CIRCUIT COURT**  
Civil Action File No. 87-CI-089

**CITIZENS BANK** PLAINTIFF  
**VS: NOTICE OF SALE**  
**CARL E. RAMSEY and wife,**  
**MARY A. RAMSEY** DEFENDANTS

Pursuant to judgment and order of sale entered in this action on June 23, 1987, and amended default judgment entered on June 26, 1987, and for the purpose of enforcement of a mortgage lien in the amount of \$18,000.00, plus interest from October 15, 1985, at the rate of 11.50% and attorney's fees, I will offer for sale at public auction the hereinafter described real property in Mt. Vernon, Rockcastle County, Kentucky.

**AT THE COURTHOUSE DOOR ON FRIDAY, SEPTEMBER 4, 1987, BEGINNING AT THE HOUR OF 2:00 P.M.**

said property being more particularly bounded and described as follows:

Located in the C.L. "Lafe" Owens Subdivision to the town of Mount Vernon, Kentucky, and being LOTS NO. 197 and 198 as recorded on the plat of said subdivision of record in Plat Book 1, page 1, office of the clerk of the Rockcastle County Court, Mt. Vernon, Kentucky. Said lots front on Paul Street and reference is made to the aforesaid plat for a more complete description of said lots.

Being property which Carl E. Ramsey and Mary A. Ramsey obtained by deed dated May 25, 1983, from Wilice Renner, et al, of record in Deed Book 120, page 113, in the office of the clerk of the Rockcastle County Court, Mt. Vernon, Kentucky.

**THE PROPERTY WILL BE SOLD UPON THE FOLLOWING TERMS AND CONDITIONS:**

1. The property shall be sold to the highest bidder[s] for cash for a deposit of twenty-five (25%) per cent of the purchase price in cash at the time of sale and balance payable in sixty (60) days. The purchaser shall be required to execute bond with surety thereon, to be approved by the Master Commissioner, for the balance of the purchase price; the hereinafter described real property at the rate of twelve percent (12%) per annum from date until paid, and to remain and be a lien on said property until fully paid.
2. The purchaser[s] shall have the privilege of paying all of the purchase price in cash or paying the bond before maturity by paying the principal amount thereof together with all interest accrued thereon to the date of said payment.
3. Purchaser[s] shall be responsible for the 1987 property taxes.
4. Purchaser[s] shall have possession of the premises upon complying with the terms of sale and risk of loss of improvements shall thereafter be on the purchaser[s].

This sale shall be made subject to all easements, set back lines, restrictions or covenants of record or otherwise.

**ROBERT E. ROBINSON**  
Master Commissioner  
Rockcastle Circuit Court

43x3

**COMMONWEALTH OF KENTUCKY**  
28TH JUDICIAL CIRCUIT  
**ROCKCASTLE CIRCUIT COURT**  
Civil Action File No. 87-CI-005

**THE BANK OF MT. VERNON** PLAINTIFF  
**VS: NOTICE OF SALE**  
**FLETCHER ROWE and**  
**BENTLEY ROWE** DEFENDANTS

Pursuant to judgment and order of sale entered in this action on July 24, 1987, and for the purpose of enforcing a mortgage lien in the amount of \$3,016.17, attorney's fees, costs and interest, I will offer at public auction the hereinafter described real property in Mt. Vernon, Rockcastle County, Kentucky.

**AT THE COURTHOUSE DOOR ON FRIDAY, SEPTEMBER 4, 1987, BEGINNING AT THE HOUR OF 2:30 P.M.**

said property being more particularly bounded and described as follows:

Beginning at a steel pin on south side of Pike Street, 73.2 feet west of Elmer Riddle corner [also corner of other lot owned by Sayers]; thence with said Pike Street, N 60 degrees West: 64.2 feet to a fence corner; thence with fence, South 35 degrees West: 246 feet to fence corner [City of Broadhead corner]; thence with City of Broadhead property, South 64 3/4 degrees East: 65 feet to a steel pin [corner of other lot owned by Sayers]; thence with Sayers line, North 34 1/2 degrees East: 251.2 feet to the point of beginning, containing 0.36 acres, more or less.

Being property Fletcher Rowe and Bentley Rowe obtained by the intestate death of Cora M. Rowe, and by the laws of the Commonwealth of Kentucky as pertains to descent and distribution, Affidavit of Descendant, hereinafter described, of the clerk of the Rockcastle County Court in Deed Book 119, page 181, Cora M. Rowe obtained title to said real property by deed dated July 17, 1979, executed by S.C. Sayers, et al, and of record in the office of the Clerk of the Rockcastle County Court in Deed Book 110, pages 590-591.

**THE PROPERTY WILL BE SOLD UPON THE FOLLOWING TERMS AND CONDITIONS:**

1. The property shall be sold to the highest bidder[s] for cash for a deposit of twenty-five (25%) per cent of the purchase price in cash at the time of sale and balance payable in sixty (60) days. The purchaser shall be required to execute bond with surety thereon, to be approved by the Master Commissioner, for the balance of the purchase price. The bond shall bear interest at the rate of twelve (12%) per cent per annum from date until paid, and to remain and be a lien on said property until fully paid.
2. The purchaser[s] shall have the privilege of paying all of the purchase price in cash or paying the bond before maturity by paying the principal amount thereof together with all interest accrued thereon to the date of said payment.
3. Purchaser[s] shall be responsible for the 1987 property taxes.
4. Purchaser[s] shall have possession of the premises upon complying with the terms of sale and risk of loss of improvements shall thereafter be on the purchaser[s].
5. This sale shall be made subject to all easements, set back lines, restrictions or covenants of record or otherwise.

**ROBERT E. ROBINSON**  
Master Commissioner  
Rockcastle Circuit Court

43x3

# The Pilgrim

Heating Capable  
The Pilgrim will heat 3000 sq. ft. of home in well wintered areas with 4 to 6" insulation. Zero condensation. Heat in 70° ambient. 6 hours on 1 lb. of fuel. Selection of same conditions. A /840 has...



**\$550.00**

**KEROSENE HEATERS & WICKS**  
**STOVE PIPES & ACCESSORIES**  
**JACK'S HARDWARE**

Williams St. Mt. Vernon  
Open till 6 Mon. thru Fri. Saturday until 5

## REAL ESTATE FOR SALE

2 Acres in City Limits of Mt. Vernon - City water, blacktop road. Ideal for business or residential. U.S. 25 near Super Test Station. \$15,000 acre.

Brick - 3 Bedrooms, 1 1/2 Baths, Heat Pump, Central Air, 1 Car Garage: Living room, dining/kitchen w/oak cabinets, large utility room adjoining kitchen, ample garden space, paved driveway, city utilities, Library area. \$39,900.

Nice Building Lot with city water and sewer. Located on paved, quiet dead end street. Library area: \$4,500.

Mobile Home - One Acre 1/2 - 2 1/2 Acres: Home has 3 bedrooms, 2 baths, living room w/replacement carpet, kitchen with appliances, intercom system and more. \$25,900.

5 Acres, 3 Bedroom Brick Home: 2 car attached garage w/porch, 1 1/2 baths, living room, den, dining/kitchen w/cabinets, microwave, refrigerator, patio walk, landscaped, paved drive, city water. U.S. 25 South of Mt. Vernon. \$49,900.

Farm - 115 Acres, 2400 lb. tobacco case, low down payment, owner financing. Farm is improved w/2 barns, cellar and outbuildings, 2 creeks, 3 springs. Will consider selling in two tracts. \$48,000.

4 Bdrm. Home - 100 Acre Farm w/38x70 Barn. Also has 1,022 lb. tobacco case, 1 car detached garage, workshop, blacksmith shop, cellar, orchard, 2 ponds. House also has nice kitchen w/white cabinets, dining area, living room w/wood stove, also fuel oil furnace, bath, wood yard. Owner will consider trading to a smaller place. \$65,000.

REDUCED FOR QUICK SALE - 3 Bdrm - 1 1/2 Baths, 1 1/2 Car Garage, 1.730 Acres: Large, living room w/ fireplace, dining and kitchen with snack bar, range and refrigerator, wood floor, porch, blacktop drive. Exceptionally nice. 3 miles from Mt. Vernon. Call 461-846-500.

2 1/2 Acre Farm w/ Barn, 830 lb. Tobacco Base: The property also has a good well and septic system and nice building sites. Also is ideal for mobile home. Near Rockcastle Speedway. \$12,500.

For Sale or Lease - Commercial Bldg., 8,040 sq. ft., 1/2 Acre Paved Lot: Central heat and air cond. Ideal for car dealership, mobile home sales, etc. Formerly Hammond's Market on Hwy. 461.

80 Acres, more or less, with frontage on blacktop road: The land has coal and timber, 2 ponds, has been surveyed, has nice building sites offering privacy and easy accessibility. Red Hill area. \$22,500.

# Social and Women's News

By: Mrs. George Burton

## WHITEAKER REUNION

Gravelly Burton visited Mr. and Mrs. George Burton awhile last Wednesday.

Mr. and Mrs. Arlie Allen of Dayton, Ohio visited relatives in and around Mt. Vernon last week.

Albert York is visiting his mother, Mrs. Ora York.

Phyllis Houston and children of Tussbin, Ariz., spent several days with her parents Mr. and Mrs. W.C. Houston.

Recent visitors of Mr. and Mrs. W.C. Houston were Mr. and Mrs. James Houston and son David, Mr. and Mrs. Eugene Houston and children, Steve and Jamie, Chuck and Gina Houston and baby Michael, Charles Houston, Mr. and Mrs. Bill Houston and children Amy, Melissa and Adam, Barry and Shont Houston, Mr. and Mrs. Brent Houston and children Aliana and Travis, Mr. and Mrs. Edward Houston and son Gary, Mrs. Maude Hensley, Mr. and Mrs. Cecil Hyatt, Karen Houston and baby Lacey and Mr. and Mrs. Everett Cromer.

Mrs. Irene Watson and daughter of Frankfort spent Saturday night with her sister Shirley Burton.

Mr. and Mrs. Danny Hurley visited Mrs. George Burton awhile Sunday afternoon.

Mrs. Sadie Ramsey has returned home after spending awhile in the hospital and nursing home. Sonya Burdette, daughter of Mr. and Mrs. Clyde Burdette, has returned home after spending a few days at the U.K. Medical Center at Lexington. We are glad to report that she was able to return to school Monday.

Sympathy is extended to the families of Wilburn Cox, Floyd Pittman, Omer Brummett and Mrs. Polly Adams in their time of sorrow.

Mr. and Mrs. Jr. Blanton and son Robert and daughter Ann visited Mr. and Mrs. Carrol Blanton Sunday.

Mr. and Mrs. Jerry L. Stokes and son of Florida spent a few days with his parents, Mr. and Mrs. Floyd Stokes.

The Whiteaker family, their relatives and friends met at the Blue Springs schoolhouse Sunday August 9, for their 21st annual reunion.

After enjoying a blustful dinner the afternoon was spent visiting, playing games, taking pictures and giving awards. The oldest man attending was Leander Jones 92, the oldest woman Bertha O'Neal 88, the youngest child Matthew Whiteaker 9 mos. old, Tom and Carolyn Keim, Valley Forge, Pa., traveled farthest to attend. The mother of the largest family was Stella Bustie, mother of 11 children.

Others attending were: Louie Whiteaker, Gordon, Linda and Lisa Berry, Dillard and Margie Whiteaker, Tom, Linda and Shirley Graves, Wil Kincaid, Pauline Kincaid, Barbara and Sarah Renner, Bill and Gladys Groger, Willard, Geneva and Troy Whiteaker, Glen and Janice O'Neal, Lisle Hale, Jake and Ruby Maybrier, Gary Whiteaker, Sue Stein, Tommy Whiteaker, Zade McClure, Wilma and Paul McCulley, Cris and Rachel Starns, Buddy, Vickie, Darren, Drema and Dustin Tuggle, Huro Ray and Sandy Whiteaker, Billy, Bettie and Melissa Whiteaker, Curt Eversole, Elbert and Norma Eversole, Burgess and Estie Bustie, Glen and Vivian Renner, June Mink, Hazel and Jesse Taylor, David Taylor, Darrel Wayne and Helen Whiteaker, John D and Rissie Cromer, David and Jessica Hasting, Randy, Carole and Jared Herron, Roger, Eleshia and Matthew Renner, Edna Norton, Laura Cromer, Wade Thomas, Denver Waddle, John and Verna Graves.

The last Sunday of May 1988 was the date set for our next family reunion.

## MULLINS - BOND FAMILY REUNION

The Mullins-Bond Family Reunion was Sunday, Aug. 16, at the old Mullins Pinnacle Farm at Orlando.

A grand time was had by all in attendance with lots of good food and beautiful fellowship.

Those in attendance were: Verla and Bill Shelton, Bryan, Sherry, Sabina and Chad Mahaffey and Geneva Bennett, all of Winchester; Norma and Jeff Warren and Alia Reed, all of Columbus, Ohio; Pauline Frost of Middletown, Ohio; Nina Herman of South Lynn, Mich.; Becky Mayo, Justin Bartz, Elaine Nichols, Bob & Violet Miner, all of Jackson, Michigan; Doty Brautigam of Traverse City, Mich.; Mr. and Mrs. J.L. Mullins of Florence; Steve Mullins & friend of Cinti., Ohio; Fred, Donna Cory & Kyle Mullins of Erlanger; Timmy & Michael Jr. Mullins of Florence; Mr. and Mrs. Al Biggs of Danville; Jack & June Mullins, Ken & Kimberly Spear all of Cinti., Ohio; Boyd, Manely & Sylvia McGuire of Orlando; Ada, Brad & Adrin Robinson of Crab Orchard; Sally & Earl Mason of Orlando; Lee, Barbara & Chris Collins of Mt. Vernon; Emma, Loyell, Lora and Susan Grey of Orlando; Ricky, Sharon, Nickie & Jeff Mullins of Mt. Vernon; Pam Durham of Mt. Vernon; Judy and Everett Lee Vanzant, Hugh & Frances Bond of Union; Kathy & Mary Ann Bond of Mt. Vernon; Joe Bennett of Winchester; Debra & Jeremy Hoover of Nicholasville; Dan, Mary & Sarah Brown of Richmond; Bill, Kathy, Jim & David Ponce of Danville; Elzie Carl Robinson of Mt. Vernon; Bob and Sally

Ponce of Danville.

We wish to thank those of you who enabled us to have a successful day. Same time, same place again next year, August 14th, 1988.

## Golden Wedding Anniversary

Mr. and Mrs. Jackie Hayes, Mr. and Mrs. Henry Hayes and Mr. and Mrs. Coy Taylor request the pleasure of your company at an Open House to celebrate the 50th wedding anniversary of their parents, Mr. and Mrs. Raymond W. Hayes on Sunday, August 30, 1987 from 2 to 4 p.m. at the residence of Raymond W. Hayes on the Old Broadhead - Mt. Vernon Road, Broadhead, Ky. No gifts requested.

## AFTER NEARLY 30 YEARS - THERE'S A BOY

There was a lot of excitement at the Lester Caldwell residence in Mt. Vernon Sunday, as word was received from his daughter, Mrs. Debbie Lykes in Columbus, Ohio, that she had given birth to a son, James Robert, 7 lbs. 5 ounces.

Not only was this the first grandson, after four granddaughters, but it was the first grandson for Mrs. Doris McBoe of Dry Ridge, after five great-granddaughters. James Robert, which is being named after both grandfathers,

## Two local artists to exhibit works at UK Singletary Center Sept. 13-20

Two artists from Rockcastle County will exhibit their work at the University of Kentucky Singletary Center for the Arts. "Images from the Mountains: A Traveling Exhibit of Appalachian Artists" will be on exhibit Sept. 13-20 in the Reception Hall.

Melanie Long, who is from Broadhead, and Darlene L. Martin of Mt. Vernon, join 23 Kentucky artists from who are included in the show. Long's oil painting is titled "Dorothy," and Martin has an acrylic titled, "Blue Day and Dogwood."

William Hennessey, director of the UK Art Museum, was juror for the exhibit which features

both established and emerging artists from eastern Kentucky.

An opening reception will be held from 2 to 4 p.m. Sunday, Sept. 13, at the Center, located at the corner of Rose Street and Euclid Avenue. The reception is free and open to the public.

Following its September showing in Lexington, the exhibit will tour throughout the state through May 1988. It is sponsored by the Appalachian Center with a grant from the Kentucky Arts Council. The Reception Hall will be open from noon to 5 p.m. Tuesday through Sundays. Special evening hours are scheduled from 7 to 9 p.m. Friday, Sept. 18 and Tuesday, Sept. 29.

was born Sunday, August 23. Mother, father and grandparents are doing fine.

## 96TH BIRTHDAY CELEBRATED

Rosa Sowder, formerly of Pine Hill, now residing in Norwood, Ohio, celebrated her 96th birthday, August 16th, at the home of her son, Glen Sowder.

Besides her son two of her three daughters, Daisy Sowder and Loretta Patton were there. Also present was her grandson, Lonnie Sowder, his wife Barbara and their two sons, Jason and

Brian. Estle Bullock and Cecil Henson from Mt. Vernon were there to help celebrate.

## BIRTH ANNOUNCEMENT

Mr. and Mrs. Dean Cromer are happy to announce the arrival of their son, Justin Ross, born August 8th at the Berea Hospital.

Grandparents are Mr. and Mrs. Carl Sears of Berea and Mr. and Mrs. Delbert Cromer of Mt. Vernon.

Call News Items to 256-2244

## COMMONWEALTH OF KENTUCKY 28TH JUDICIAL CIRCUIT ROCKCASTLE CIRCUIT COURT Civil Action File No. 87-CI-054

Peoples Bank & Trust Company PLAINTIFF

### VS: NOTICE OF SALE

Elmer Saylor and Mildred Saylor DEFENDANTS

Pursuant to judgment and order of sale entered in this action on May 8, 1987, and for the purpose of enforcement of a mortgage lien in the amount of \$19,972.88, plus interest, I will offer for sale at public auction the hereinafter described real property in Mt. Vernon, Rockcastle County, Kentucky,

ON THE PREMISES ON KENTUCKY 1505 ON FRIDAY, SEPTEMBER 4, 1987 BEGINNING AT THE HOUR OF 10:30 A.M.

and the property being more particularly bounded and described as follows:

Beginning at a set stone in the west right of way of Kentucky 1505, corner to Jack Stallworth; thence southerly with right of way of Kentucky 1505, 110 feet to a set stone; thence westerly 218 feet to a set stone; thence northerly 78 feet to a set stone; thence easterly with Stallworth 239 feet to the point of beginning, containing one-half (1/2) acre more or less.

And being the same property which Elmer Saylor and wife, Mildred Saylor, obtained by deed of conveyance dated May 7, 1984, from Cinda Mink and husband, Ed J. Mink, which said deed is duly recorded in the office of the clerk of the Rockcastle County Court in Deed Book 122, page 514.

AND

A 1980 Wind Mobile Home, serial no. HW21701411590

DIRECTIONS TO PROPERTY: Follow U.S. Highway 25 north from Mt. Vernon approximately eight miles to Kentucky Highway 1505; turn left on Highway 1505 (Brintle Ridge section of Rockcastle County) follow Highway 1505 approximately seven miles. Property located on west side of Highway 1505.

THE PROPERTY, WILL BE SOLD UPON THE FOLLOWING TERMS AND CONDITIONS:

1. The purchaser(s) shall be sold to the highest bidder(s) for cash or for a deposit of TWENTY (20%) PER CENT of the purchase price in cash at the time of sale and balance payable in THIRTY (30) DAYS. The purchaser shall be required to execute bond with surety thereon, to be approved by the Master Commissioner, for the balance of the purchase price. The bond shall bear interest at the rate of twelve percent (12%) per annum from date until paid, and to remain and be a lien on said property until fully paid.
2. The purchaser(s) shall have the privilege of paying all of the purchase price in cash or paying the bond before maturity by paying the principal amount thereof together with all interest accrued thereon to the date of said payment.
3. Purchaser(s) shall be responsible for the 1987 property taxes.
4. Purchaser(s) shall have possession of the premises upon complying with the terms of sale and risk of loss of improvements shall thereafter be on the purchaser(s).
5. The sale shall be made subject to all easements, set back lines, restrictions or covenants of record or otherwise.

ROBERT E. ROBINSON  
Master Commissioner  
Rockcastle Circuit Court

## SHEPHERD'S Home furnishings

On U.S. 25 Midway Between Richmond and Berea



3 Piece Sectional \$699 W.T.

HUNDREDS OF SOFAS, LOVE SEATS AND CHAIRS IN STOCK!!

# NO-NONSENSE SALE

At SHEPHERD'S, we believe in the "No-Nonsense" method of selling furniture. That is giving you, our customer, good old-fashioned friendly service during and after the sale. We also do not use high pressure selling methods, but instead we work with you to pick out the furniture that best fits your particular needs and at SHEPHERD'S, we want you to be totally satisfied in the furniture you purchase and the service you receive.



**Kelvinator Refrigerator**  
14 Cu Ft.  
\$488 W.T.



**Kelvinator Washer & Dryer**  
Heavy duty washer and electric dryer.  
\$599 Set W.T.



**Kelvinator Electric Range/Oven**  
Features one 8" and three 6" plug-in surface units, chrome surface drip pans, two oven racks, lift-off door, two oven racks.  
\$299 W.T.

**FREE!**

18 PAIR OF NO NONSENSE PANTY HOSE WHEN YOU BUY A KELVINATOR APPLIANCE

Now that your home is looking good with gorgeous Kelvinator appliances, do something for your legs. Introducing No Nonsense® panty hose! As a complete compliment we will give you a copy of original sales slip and 18 FREE pair of No Nonsense® panty hose when you are coming your way. Just for buying a Kelvinator appliance! You get your choice of No Nonsense® Panty Hose which no nonsense! Light you choose. The quality and comfort will keep you back and last your best! Your selection of style, size and color must be made in increments of six pairs.

**DISHWASHERS, WASHERS, DRYERS, REFRIGERATORS, FREEZERS, RANGES**



**Zenith Color TV**  
19" Diagonal  
\$399 W.T.

**WAREHOUSE TRUCKLOAD SALE**

**-SHARP Bedding**

**FIRM Orthopedic Posture** \$179<sup>95</sup> Set  
Twin Reg. 359.00 King Reg. 399.00

Full Queen King  
Reg. 387.00 Reg. 407.00 Reg. 429.00

**199<sup>95</sup> 249<sup>95</sup> 349<sup>95</sup>**

**EXTRA FIRM Orthopedic Luxury** 199<sup>95</sup> Set  
Twin Reg. 399.00 King Reg. 429.00

Full Queen King  
Reg. 539.00 Reg. 579.00 Reg. 619.00

**249<sup>95</sup> 299<sup>95</sup> 399<sup>95</sup>**

**SUPER FIRM Orthopedic Supreme** 249<sup>95</sup> Set  
Twin Reg. 499.00 King Reg. 549.00

Full Queen King  
Reg. 589.00 Reg. 629.00 Reg. 669.00

**299<sup>95</sup> 349<sup>95</sup> 449<sup>95</sup>**

**Other Bedding STARTING AT \$49** Eo. Pc. FREE Removal Of Old Bedding



**Dinetto Set \$249** W.T.  
Table, 4 chairs.

**SOLID CHERRY**



**Bedroom Suite \$1099** W.T.  
Includes headboard, dresser, chest and mirror.

"Always A Friendly Welcome"



90 Days Same As Cash In-Store Financing Arrangements

U.S. 25 Midway Between Richmond and Berea

624-0852

BEREA

\*All Deals Must Apply To Previous Sales or Layaways

**OPEN: 9:30 AM to 6:00 PM MONDAY THRU SATURDAY**



# REAL ESTATE

## Commercial Property

Two Bedroom Apartments. Located at Wayneburg in Lincoln Co. 1 year lease. Starting at \$200 per month. P4

Commercial Building - Main Street in Broadhead. Has approximately 4,500 sq. ft., city water, new roof, being utilized as furniture store. \$21,900. K4

Going Business - Florida! Walk-out deal including all inventory and equipment and vast real opportunity for someone wanting to work and be their own boss. Only \$21,900. W2

A Going Grocery Business - Crab Orchard, Ky. - Inventory, equipment, walk-out deal! Long established business - "Be Your Own Boss!" Priced at only \$31,900. T16

BE YOUR OWN BOSS - Own Your Own Business - Excellent almost new block building including all equipment and inventory to operate his dandy dairy freeze near Broadhead. Priced at \$114,900. V9

Boone Trail Diner Restaurant - Located just south of Mt. Vernon. Great potential for the individual wanting to work and be his/her own boss. All equipment and fixtures. Owner in only 1700 feet of shore line property. Priced at \$77,500. W17

THRIVING BUSINESS - with living quarters. Living quarters consists of 2 bedrooms, bath, utility room, kitchen, dining room and breakfast room. Partial basement. There is approx. 2 1/2 acres of land with mobile home hook-up. Approx. 1500 ft. of retail area with stock and fixtures. Priced at \$52,000. W19

COMMERCIAL BUILDING - 6,000 sq. ft. Located at the junction of highway 70 and 150. Has been a grocery but suitable for most any type retail business. Excellent location. Priced at only \$74,900. All grocery equipment available at additional price. C6

OWN YOUR OWN BUSINESS - Crab Orchard. Laundromat complete with 30x60 building, 2 CE washers, 12 Cissel dryers, worktables, storage room, city water and sewer. Almost new. Well kept. Great opportunity for an individual. Reduced to \$75,000. V2

ESTABLISHED BUSINESS - 1 mile out of Mt. Vernon - 50 x 80 garage building with front alignment - radiator shop - computer wheel balancer - rotor and drum lathe - air compressor - floor hoist - jacks - battery charger stands - work benches and office furniture. \$92,000. L10

BRODHEAD FEED MILL - Main Street. Property includes mill, building, steel building, washers with crib and equipment. Call for more information. W3

COMMERCIAL BUILDING AND LOT - South of Mt. Vernon on US 23. Building and business. Walk-out deal. Rockcastle Roller Ring. Although the building is being utilized as a skating rink, it could be adapted to most any type business. \$70,125. Records available to qualified prospects. \$185,000. M15

Commercial Building - Williams Street - Mt. Vernon. Store building with 22 x 24 office space and a warehouse. Priced at \$65,000. W4

## FARMS & ACREAGE

15 ACRES - near Quail on 618, city water, all tillable, blackout road frontage, approx. 500 lb. tobacco base. Approx. 300 ft. of frontage. Investment or small farm! Build to suit yourself. Priced at \$21,500. W14

91 ACRES - Just off Hwy. 25 at Pine Hill. 25 acres pasture and balance wooded. Improved with a small barn. Approx. 800 lb. tobacco base. Priced at \$28,500. C7

20 1/2 ACRES - Located between Broadhead and Crab Orchard. Approx. 100 acres is pasture land and 100 acres hill land. REDUCED TO \$28,900. S8

186 ACRES - Located on East Fork Skaggs Creek. Ideal investment or recreation. Some timber - only \$150 per acre. C5

100 ACRES - Chestnut Ridge/Sandy Hill section of the West Mountain. Undeveloped land. \$28,500. F4

60 ACRES - Green Pond Ridge. 450 lb. tobacco pond, orchard, investment or some cleared tillable land. All for \$11,900. C14

146 ACRES - more or less. Copper Creek section of Rockcastle County. Approx. 15 acres cleared. and the balance wooded. Timber. Priced at \$29,500. V7

100 ACRES - 1 mile off US 25 on the Orlando Road. 900 lb. tobacco base. Frame house with 3 bedrooms, living room, kitchen and bath. Also has washer/dryer hook-up, electric heat. \$34,900. D4

Brick House and 5 Acres - House has 3 bedrooms, dining room/kitchen combination, living room, bath and utility room. Also electric heat, carpet, storm doors, washer/dryer hook-up and satellite TV. All for \$34,900. T2

240 ACRES - Skaggs Creek Road. Approx. 2700 lb. tobacco base. 2 barns - 1 tobacco and 1 tobacco and stock barn - 4 room house in need of repairs; garage, timber, lots of firewood and some coal. Reduced!!! \$55,500. R16

LAKE PROPERTY - 97 Acres on Lake Linnville. Many possibilities. Over 1700 feet of shore line property. Priced at \$77,500. W17

SCAFFOLD CANE AREA - 26 Acres. Approx. 10 acres tillable; tobacco base. Priced at \$18,900. W18

118 ACRES - Chestnut Ridge section of Rockcastle County. Undeveloped land. \$17,700. R11

34 ACRES - Near Jobetta. Coal and timber possibilities. Property also has \$72,120 mobile home and 2 room house. Good well - orchard - Reduced to \$18,500. V14

44 1/2 ACRES - Near Livingston. Improved with a frame house consisting of 2 bedrooms, kitchen/dining room combination, living room and bath. The house also has washer/dryer hook-up and city water. Also a detached garage. Reduced to \$19,900. V12

44 1/2 ACRES - Near Livingston. Improved with a frame house consisting of 2 bedrooms, kitchen/dining room combination, living room and bath. The house also has washer/dryer hook-up and city water. Also a detached garage. Reduced to \$19,900. V12

54 ACRES - Calloway. Approximately 10 acres pasture land - balance in woods. Some timber - spring water. Improved with a 2 bedroom house. Priced at \$19,900. W6

486 Acres - **Sale Pending** near W. Williams Street. School food. Pr. \$220,000. V7

239 ACRES - near Orlando. Great place for building or mobile home site. dining room, kitchen, living room, bath and full basement. Also 1/2 acre out of state. Priced at \$33,500. V13

12 Surveyed Acres with privacy located in the Orlando section. Great building sites. Priced at only \$6,500. S12

120 ACRES - near Blue Springs. Lots of young timber, 2 springs, excellent investment or recreational land. Perfect hide-away. \$12,900. C13

50 ACRES - East Fork of Skaggs Creek. Good investment property - primarily wood land - some suitable for clearing and pasture. Priced at \$10,000. W16

100 ACRES - more or less - near Blue Springs. 6 room house, barn, 1.063 lb. tobacco - creek - private. REDUCED TO \$26,900. S3

28 ACRE FARM - Located near Salt Petrè Cave with house with 2 bedrooms, 1 1/2 baths, living room, family room, kitchen and utility room. Also has washer/dryer hook-up and well. In addition to the house, there is a chicken house, barn, 2 storage buildings, satellite dish, pond and orchard. Priced at \$31,500. C1

100 ACRES - more or less - On Hwy. 1704 only 1/4 mile from I-75. Approx. 55 acres cleared land, 1.654 lb. tobacco base, 30 x 40 stock barn, 36 x 48 tobacco barn and city water available. Priced at \$37,500. S6

Between Broadhead and Crab Orchard - 10 Acres Farm - tobacco base, barn, plus 1 1/2 story house. House has 3 bedrooms, living room, kitchen and bath. Also has washer/dryer hook-up, storm doors and windows and wall to wall carpet. Enjoy country living! Only \$39,900. V3

90 Acres - Wolfe Creek - Rockcastle County. Some good bottom land, lots of forest land, 3 room cottage, barn and also an extra 3 room tenant house. Creek flowing through - lovely setting - ideal summer retreat property. Only \$39,900. S9

52 1/2 Acre Farm - Near Livingston. Improved with a 4 room unfinished brick house, an 81 model 14 x 70 mobile home and a barn. Also has fruit trees and pond. Priced at \$44,900. V10

7 Acres in Broadhead - with lovely farm house. Home has 3 bms, living room, dining room, kitchen, bath, washer/dryer hook-up, city water and sewer. Just 1/2 hour, storm windows, plus 2 other buildings. Priced at only \$49,500. W1

4 Acres - Between Broadhead and Crab Orchard - Brick home with 3 bedrooms, living room, kitchen and dining room combination, bath, full basement and electric heat. Also has blacktop drive and good fence. Only \$52,900. Additional land can be purchased with this one. V19

10 ACRE FARM - near town - 1 mile out of Mt. Vernon. Bedding stone home, 4 bedrooms, living room, kitchen, bath, washer/dryer hook-up, city water, insulation. Also barn and 730 lb. tobacco. Only \$52,900. T20

Dandy Small Farm - 1 1/2 miles off Hwy. 150 - 25 acres, improved with 4 bedrooms, 2 baths, brick home, 40 x 36 barn, 16 x 20 shop building, other miscellaneous buildings. Approx. 15 acres forested and balance in woods. 260 lb. tobacco allotment. REDUCED TO \$63,900. T18

Waynesburg - 3 bedroom brick home on a 42 acre farm. Home also has bath, utility room with washer/dryer hook-up, dining room/kitchen combination with appliances and a large living room. Farm has approx. 22 acres tillable with milk parlor, barn, storage building and 1462 lb. tobacco allotment. Priced at \$79,900. W9

413 Acres - Old Broadhead Mt. Vernon Road. Includes house, barn, new equipment building, grain bins and silos. \$400,000. J12

Home and 60 Acres - Located near Livingston on Hwy. 1955. The house has living room, kitchen, 3 bedrooms and 1 1/2 baths. Also has heronape windows and wall to wall carpet. 1 acre wooded lot. Priced at \$45,500. C20

MARTEBURG - Brick Home and 2 Acres - House has 3 bedrooms, living room, kitchen and 2 1/2 baths. Also has storm doors, electric heat, washer/dryer hook-up and carpet. Also 2 car garage. Priced at \$45,500. C20

Happy Acres Subdivision - Brick house has 3 bedrooms, dining room/kitchen combination, family room, 2 baths, utility room and garage. Also has heat pump, wall to wall carpet, oak cabinets, 10" assumable loan. \$48,900. R10

OLD HIGHWAY 461 - Bedford Stone Home. Home has 3 bedrooms, living room, dining room, kitchen, family room. Also has full basement room and bath. Will consider trade! \$48,900. D15

Bedford Stone Home - Old Highway 461. This lovely home has 3 bedrooms, formal living room, kitchen/dining room and bath. Also has washer/dryer hook-up, appliances, 2 car garage, electric heat/wood furnace and full basement. Also concrete storage bldg. Owners taking job in another town. Call only \$45,900. C20

Hillview Subdivision - Near Hospital. Ranch style brick with 3 bedrooms, living room, kitchen with built-in cabinets, utility room and bath. Also enclosed garage and electric heat. Large lot - garden space. Priced for quick sell at only \$42,900. C19

Home - \$30,000-\$40,000 - McGee Subdivision - Brick home with 3 bedrooms, living room, kitchen, bath and full basement. Also wall to wall carpet, washer/dryer hook-up, electric heat and garage in basement. Priced at \$32,900. V17

Orlando - Split Foyer Brick Home. Home has family room, utility room and 1 bedroom on the first floor and 2 bedrooms, living room, kitchen and bath on the second floor. Also has electric heat, wall to wall carpet and washer/dryer hook-up. Priced at \$33,900. T11

Brick house - Split Foyer - Paul Street - Mt. Vernon. Home has 3 bedrooms, living room, kitchen and 1 1/2 baths. Also has storm doors and windows. Situated on a dandy lot. Priced at \$14,900. C18

Improved with a 4 room unfinished brick house, an 81 model 14 x 70 mobile home and a barn. Also has fruit trees and pond. Priced at \$44,900. V10

7 Acres in Broadhead - with lovely farm house. Home has 3 bms, living room, dining room, kitchen, bath, washer/dryer hook-up, city water and sewer. Just 1/2 hour, storm windows, plus 2 other buildings. Priced at only \$49,500. W1

4 Acres - Between Broadhead and Crab Orchard - Brick home with 3 bedrooms, living room, kitchen and dining room combination, bath, full basement and electric heat. Also has blacktop drive and good fence. Only \$52,900. Additional land can be purchased with this one. V19

10 ACRE FARM - near town - 1 mile out of Mt. Vernon. Bedding stone home, 4 bedrooms, living room, kitchen, bath, washer/dryer hook-up, city water, insulation. Also barn and 730 lb. tobacco. Only \$52,900. T20

Dandy Small Farm - 1 1/2 miles off Hwy. 150 - 25 acres, improved with 4 bedrooms, 2 baths, brick home, 40 x 36 barn, 16 x 20 shop building, other miscellaneous buildings. Approx. 15 acres forested and balance in woods. 260 lb. tobacco allotment. REDUCED TO \$63,900. T18

Waynesburg - 3 bedroom brick home on a 42 acre farm. Home also has bath, utility room with washer/dryer hook-up, dining room/kitchen combination with appliances and a large living room. Farm has approx. 22 acres tillable with milk parlor, barn, storage building and 1462 lb. tobacco allotment. Priced at \$79,900. W9

413 Acres - Old Broadhead Mt. Vernon Road. Includes house, barn, new equipment building, grain bins and silos. \$400,000. J12

Home and 60 Acres - Located near Livingston on Hwy. 1955. The house has living room, kitchen, 3 bedrooms and 1 1/2 baths. Also has heronape windows and wall to wall carpet. 1 acre wooded lot. Priced at \$45,500. C20

MARTEBURG - Brick Home and 2 Acres - House has 3 bedrooms, living room, kitchen and 2 1/2 baths. Also has storm doors, electric heat, washer/dryer hook-up and carpet. Also 2 car garage. Priced at \$45,500. C20

Happy Acres Subdivision - Brick house has 3 bedrooms, dining room/kitchen combination, family room, 2 baths, utility room and garage. Also has heat pump, wall to wall carpet, oak cabinets, 10" assumable loan. \$48,900. R10

OLD HIGHWAY 461 - Bedford Stone Home. Home has 3 bedrooms, living room, dining room, kitchen, family room. Also has full basement room and bath. Will consider trade! \$48,900. D15

Bedford Stone Home - Old Highway 461. This lovely home has 3 bedrooms, formal living room, kitchen/dining room and bath. Also has washer/dryer hook-up, appliances, 2 car garage, electric heat/wood furnace and full basement. Also concrete storage bldg. Owners taking job in another town. Call only \$45,900. C20

Hillview Subdivision - Near Hospital. Ranch style brick with 3 bedrooms, living room, kitchen with built-in cabinets, utility room and bath. Also enclosed garage and electric heat. Large lot - garden space. Priced for quick sell at only \$42,900. C19

Home - \$30,000-\$40,000 - McGee Subdivision - Brick home with 3 bedrooms, living room, kitchen, bath and full basement. Also wall to wall carpet, washer/dryer hook-up, electric heat and garage in basement. Priced at \$32,900. V17

Orlando - Split Foyer Brick Home. Home has family room, utility room and 1 bedroom on the first floor and 2 bedrooms, living room, kitchen and bath on the second floor. Also has electric heat, wall to wall carpet and washer/dryer hook-up. Priced at \$33,900. T11

Brick house - Split Foyer - Paul Street - Mt. Vernon. Home has 3 bedrooms, living room, kitchen and 1 1/2 baths. Also has storm doors and windows. Situated on a dandy lot. Priced at \$14,900. C18

dining room, kitchen, living room, sandstone fireplace, balcony and built-in appliances. Truly a dream home! Excellent! \$49,900. C16

MAPLE STREET - Near hospital. Brick home with 3 bedrooms, kitchen/dining room combination, family room, living room and bath. Finished basement with spacious family room, utility room and bath. Also has electric heat and wall to wall carpet. Large lot measuring 100 x 250. Priced at \$36,900. C15

REDUCED - West Main Street - 1 1/2 story, corner lot, 3 bedrooms, living room, dining room, kitchen, bath, basement, washer/dryer hook-up, hardwood floors and level lot. Great opportunity. REDUCED TO \$43,900. V1

Bedford Stone Home and 5 Acres - Dupont section - House has 2 bedrooms, living room, dining room, kitchen, family room, bath and utility room on the first floor. Home has 10 acres, 6 miles from Berea. Additional acreage available at extra cost. Priced at \$49,500. V10

Excellent Location - West Main St. - Mt. Vernon. This fine home offers a huge living room, formal dining room, kitchen, 2 bedrooms and den on the first floor and 2 bedrooms and bath on the second floor. It also has fuel oil furnace, storm doors and windows, built-in cabinets, aluminum siding and a 2 car detached garage. \$49,900. R20

Tri-Level Home - South of Mt. Vernon. Home has 3 bedrooms, kitchen/dining room combination, living room, family room and 1 1/2 baths. Also has heronape windows and wall to wall carpet. 1 acre wooded lot. Priced at \$45,500. C20

MARTEBURG - Brick Home and 2 Acres - House has 3 bedrooms, living room, kitchen and 2 1/2 baths. Also has storm doors, electric heat, washer/dryer hook-up and carpet. Also 2 car garage. Priced at \$45,500. C20

Happy Acres Subdivision - Brick house has 3 bedrooms, dining room/kitchen combination, family room, 2 baths, utility room and garage. Also has heat pump, wall to wall carpet, oak cabinets, 10" assumable loan. \$48,900. R10

OLD HIGHWAY 461 - Bedford Stone Home. Home has 3 bedrooms, living room, dining room, kitchen, family room. Also has full basement room and bath. Will consider trade! \$48,900. D15

Bedford Stone Home - Old Highway 461. This lovely home has 3 bedrooms, formal living room, kitchen/dining room and bath. Also has washer/dryer hook-up, appliances, 2 car garage, electric heat/wood furnace and full basement. Also concrete storage bldg. Owners taking job in another town. Call only \$45,900. C20

Hillview Subdivision - Near Hospital. Ranch style brick with 3 bedrooms, living room, kitchen with built-in cabinets, utility room and bath. Also enclosed garage and electric heat. Large lot - garden space. Priced for quick sell at only \$42,900. C19

Home - \$30,000-\$40,000 - McGee Subdivision - Brick home with 3 bedrooms, living room, kitchen, bath and full basement. Also wall to wall carpet, washer/dryer hook-up, electric heat and garage in basement. Priced at \$32,900. V17

Orlando - Split Foyer Brick Home. Home has family room, utility room and 1 bedroom on the first floor and 2 bedrooms, living room, kitchen and bath on the second floor. Also has electric heat, wall to wall carpet and washer/dryer hook-up. Priced at \$33,900. T11

Brick house - Split Foyer - Paul Street - Mt. Vernon. Home has 3 bedrooms, living room, kitchen and 1 1/2 baths. Also has storm doors and windows. Situated on a dandy lot. Priced at \$14,900. C18

3 Bedroom Frame House - near Ben Lick. House also has family room kitchen/dining room combination, living room, utility room, bath, washer/dryer hook-up and water. The property also has a detached 2 car garage. All situated on 1 1/2 acres. REDUCED!!! \$33,500. P16

BOYCE STREET - Mt. Vernon. 3 Bedroom Brick on large lot. House also has living room, kitchen, bath, utility room, garage, washer/dryer hook-up, and storm doors and windows. Priced at only \$35,900. C12

BRICK HOUSE - Home has 3 bedrooms, living room, kitchen and bath. Also has electric heat and wall to wall carpet. Priced at \$35,900. C12

BRICK HOUSE - Highway 70. House has 3 bedrooms, living room, kitchen and bath. Also has electric heat and wall to wall carpet. Priced at \$35,900. C12

BRICK HOUSE - Highway 70. House has 3 bedrooms, living room, kitchen and bath. Also has electric heat and wall to wall carpet. Priced at \$35,900. C12

BRICK HOUSE - Highway 70. House has 3 bedrooms, living room, kitchen and bath. Also has electric heat and wall to wall carpet. Priced at \$35,900. C12

BRICK HOUSE - Highway 70. House has 3 bedrooms, living room, kitchen and bath. Also has electric heat and wall to wall carpet. Priced at \$35,900. C12

BRICK HOUSE - Highway 70. House has 3 bedrooms, living room, kitchen and bath. Also has electric heat and wall to wall carpet. Priced at \$35,900. C12

BRICK HOUSE - Highway 70. House has 3 bedrooms, living room, kitchen and bath. Also has electric heat and wall to wall carpet. Priced at \$35,900. C12

BRICK HOUSE - Highway 70. House has 3 bedrooms, living room, kitchen and bath. Also has electric heat and wall to wall carpet. Priced at \$35,900. C12

BRICK HOUSE - Highway 70. House has 3 bedrooms, living room, kitchen and bath. Also has electric heat and wall to wall carpet. Priced at \$35,900. C12

BRICK HOUSE - Highway 70. House has 3 bedrooms, living room, kitchen and bath. Also has electric heat and wall to wall carpet. Priced at \$35,900. C12

BRICK HOUSE - Highway 70. House has 3 bedrooms, living room, kitchen and bath. Also has electric heat and wall to wall carpet. Priced at \$35,900. C12

BRICK HOUSE - Highway 70. House has 3 bedrooms, living room, kitchen and bath. Also has electric heat and wall to wall carpet. Priced at \$35,900. C12

BRICK HOUSE - Highway 70. House has 3 bedrooms, living room, kitchen and bath. Also has electric heat and wall to wall carpet. Priced at \$35,900. C12

BRICK HOUSE - Highway 70. House has 3 bedrooms, living room, kitchen and bath. Also has electric heat and wall to wall carpet. Priced at \$35,900. C12

BRICK HOUSE - Highway 70. House has 3 bedrooms, living room, kitchen and bath. Also has electric heat and wall to wall carpet. Priced at \$35,900. C12

BRICK HOUSE - Highway 70. House has 3 bedrooms, living room, kitchen and bath. Also has electric heat and wall to wall carpet. Priced at \$35,900. C12

BRICK HOUSE - Highway 70. House has 3 bedrooms, living room, kitchen and bath. Also has electric heat and wall to wall carpet. Priced at \$35,900. C12

BRICK HOUSE - Highway 70. House has 3 bedrooms, living room, kitchen and bath. Also has electric heat and wall to wall carpet. Priced at \$35,900. C12

BRICK HOUSE - Highway 70. House has 3 bedrooms, living room, kitchen and bath. Also has electric heat and wall to wall carpet. Priced at \$35,900. C12

BRICK HOUSE - Highway 70. House has 3 bedrooms, living room, kitchen and bath. Also has electric heat and wall to wall carpet. Priced at \$35,900. C12

BRICK HOUSE - Highway 70. House has 3 bedrooms, living room, kitchen and bath. Also has electric heat and wall to wall carpet. Priced at \$35,900. C12

BRICK HOUSE - Highway 70. House has 3 bedrooms, living room, kitchen and bath. Also has electric heat and wall to wall carpet. Priced at \$35,900. C12

BRICK HOUSE - Highway 70. House has 3 bedrooms, living room, kitchen and bath. Also has electric heat and wall to wall carpet. Priced at \$35,900. C12

BRICK HOUSE - Highway 70. House has 3 bedrooms, living room, kitchen and bath. Also has electric heat and wall to wall carpet. Priced at \$35,900. C12

BRICK HOUSE - Highway 70. House has 3 bedrooms, living room, kitchen and bath. Also has electric heat and wall to wall carpet. Priced at \$35,900. C12

BRICK HOUSE - Highway 70. House has 3 bedrooms, living room, kitchen and bath. Also has electric heat and wall to wall carpet. Priced at \$35,900. C12

BRICK HOUSE - Highway 70. House has 3 bedrooms, living room, kitchen and bath. Also has electric heat and wall to wall carpet. Priced at \$35,900. C12

BRICK HOUSE - Highway 70. House has 3 bedrooms, living room, kitchen and bath. Also has electric heat and wall to wall carpet. Priced at \$35,900. C12

BRICK HOUSE - Highway 70. House has 3 bedrooms, living room, kitchen and bath. Also has electric heat and wall to wall carpet. Priced at \$35,900. C12

BRICK HOUSE - Highway 70. House has 3 bedrooms, living room, kitchen and bath. Also has electric heat and wall to wall carpet. Priced at \$35,900. C12

BRICK HOUSE - Highway 70. House has 3 bedrooms, living room, kitchen and bath. Also has electric heat and wall to wall carpet. Priced at \$35,900. C12

BRICK HOUSE - Highway 70. House has 3 bedrooms, living room, kitchen and bath. Also has electric heat and wall to wall carpet. Priced at \$35,900. C12

BRICK HOUSE - Highway 70. House has 3 bedrooms, living room, kitchen and bath. Also has electric heat and wall to wall carpet. Priced at \$35,900. C12

BRICK HOUSE - Highway 70. House has 3 bedrooms, living room, kitchen and bath. Also has electric heat and wall to wall carpet. Priced at \$35,900. C12

BRICK HOUSE - Highway 70. House has 3 bedrooms, living room, kitchen and bath. Also has electric heat and wall to wall carpet. Priced at \$35,900. C12

BRICK HOUSE - Highway 70. House has 3 bedrooms, living room, kitchen and bath. Also has electric heat and wall to wall carpet. Priced at \$35,900. C12

BRICK HOUSE - Highway 70. House has 3 bedrooms, living room, kitchen and bath. Also has electric heat and wall to wall carpet. Priced at \$35,900. C12

Long Term - Small Down Payment - Low Interest Loan - Available to Qualified Prospects



# Ford, Rea & McClain Co.

SERVICE THAT YOU CAN TRUST - CALL TODAY  
IF YOU WANT TO LIST YOUR PROPERTY  
OR IF YOU WANT TO BUY!

Country  
Mt. Vernon, Ky. 258-4545

Danny Ford, GRI  
256-4406

Roy Adams, GRI  
738-8465

Sam Ford, GRI  
256-4406

KENTUCKY TOLL FREE 1-900-436-5454

**"Willow Furniture"  
From Front**

been ordered from a family in New York City. Phillip and Kathy got enough orders during the show at New York City keep him busy until November. The dining chair, which Phillip says will be used as an accent piece, retails for about \$115.

"I know it seems expensive but it is the law of supply and demand," he said. "There is not much of this furniture around, it is high quality and there is somewhat of a demand for it."

The show in New York, which was held in the Jacob K. Javits Convention Center was mainly for wholesalers, who buy from people like Phillip, and then sell to gift shops and other outlets. Phillip has one contract for seven dozen walking canes for a gift shop in the Grand Canyon. Phillip's walking canes sell for about \$15.

Although the New York show was for wholesalers, Phillip sells most of his furniture at retail shows such as the one his wife Kathy went to for him in Pikeville. Phillip was still working with Joshua Cooley and Kathy took some of his furniture to Pikeville.

"A person told me that my wife was on the phone. I thought something was wrong because she never tried to call me on the road unless it was real important," he said. "It was definitely real important. Kathy told me she sold \$700 worth and she had taken orders for \$500 more."

Phillip is considered a Kentucky Craftsman by the Kentucky Cabinet for the Arts. His work was judged by the Cabinet, and he is now listed as one of the State's Craftsmen.

He says he has built everything from small twig chairs for Cabbage Patch dolls, to full-sized baby cradle rockers, to chairs made of 4 inch poplar logs that are morticed and pinned together. He also makes his walking canes from odd shaped limbs, and he makes baskets, hearts and wreaths from old barbed wire.

His furniture ranges from about \$15 for the walking canes to as much as \$700 for larger items such as a bed. He said he hopes one day to be accepted as a member of the Kentucky Guild for Artists and Craftsmen.



Phillip Payne was busy Friday morning working on a dining chair that was destined for New York City. The chair is just one of many different pieces of furniture that Phillip builds from Willow trees. At top right is a Rocking horse which he made from hardwood. Phillip and his wife Kathy recently attended an International Gift and Craft Show in New York City.

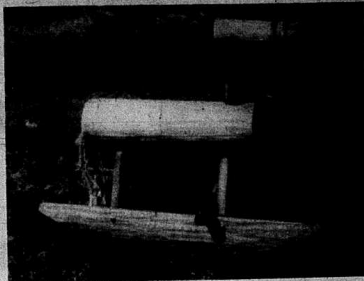

**Before  
you buy,  
take a  
hot  
tip!**

With fall just around the corner, many of you are shopping for a new and more efficient means of home heating.

Before you buy, come by our office and let us tell you about the ground-coupled heat pump, the most efficient heating system on the market.

A gas furnace is 95 percent efficient. That means for every dollar you spend on fuel, you get 95 cents worth of heat. With the ground-coupled heat pump, you get three dollars worth of heat. As an added bonus, when winter's over, the ground-coupled heat pump becomes the world's most efficient cooling system at the flip of a switch. And the system is clean and safe. With electricity, there are no risky fumes, chemicals, dust or open flames. Call us for more information.

Jackson County RECC  
Highway 421 South  
P.O. Box 307  
McKee, Kentucky 40447  
287-7161  
Toll Free 800 262-7480

**BY ↗ PASS  
AUTO PARTS  
PH. 256-2666**

**NEW OWNERS: Charles/Gary Reppert**

**New or used auto parts  
for most any make or model**

**New or used  
recapped tires.**

Located on 461 by-pass

Fast Friendly Service

Open 6 Days 8 till 5:30

**NEW SALAD BAR  
WITH HOT VEGETABLE ITEMS**

Featuring 24 Cold Items and  
Daily Specials  
all for **\$2.99**



**Monday:** Spaghetti with Meat Sauce & Garlic Bread.  
**Tuesday:** Chicken Livers, Soup Beans and Corn Bread.  
**Wednesday:** Tacos, Refried Beans and All the Fixins'.  
**Thursday:** Chicken and Dumplings, Green Beans & Banana Nut Bread.  
**Friday:** Lasagna and Corn.

*Everyday*

Batter fried squash, cucumbers, onions, peppers,  
potato balls, apple-pecan balls.

Opening Monday through Friday at 6:30 for your convenience.



**Hamburgers, Chicken, Fish, Soups & Chili  
Breakfast every day of the week!**  
*Ask about our Birthday Club.*

Open 7 Days A Week

U.S. 25 North Mt. Vernon



*We're Cookin' the Food You're lookin' for!*

©1986, Druther's International, Inc.

**ABSOLUTE**

**Auction**

of Mr. and Mrs. Tommy Graves'  
**96 Acres, more or less**

[In 2 Tracts]

**Sat., Aug. 29, 1987 10:30 a.m.**

Near Mt. Vernon, Ky.

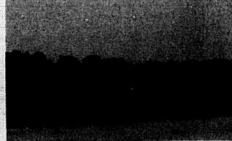

LOCATION: Approximately 7 miles southwest of Mt. Vernon. Turn west off Highway 461 at Demney's Grocery and proceed about 1.8 miles to the Low Gap Road. Turn on the Low Gap Road and go approximately 1.2 miles to the sale site. Signs are posted.

TRACT NO. 1 - Contains 45.64 acres and is improved with the pictured 45 x 60 tobacco barn. This tract has about 6 acres of cropland and the balance in woodland with a lot of young timber. The basic tobacco allotment on this tract is 735 lbs. There is over 700 ft. of frontage along the Low Gap Road. There are many choice sites to build.

TRACT NO. 2 - Contains 50.33 acres and fronts on the Low Gap Road over 600 ft. This tract is all wooded with a good stand of young timber. With a little work, there would be several good building or mobile home sites on this property.

The property will be offered in individual tracts, then combined, selling whichever way reflects the best returns.

AUCTIONEER'S NOTE: If you're in the market for good land, then mark your calendar now to attend this auction Saturday, August 29, 1987 at 10:30 a.m.

TERMS: 20% down day of sale, balance in 30 days with delivery of deed.

For additional information, contact Mr. and Mrs. Graves at the property or:

**Ford Realty & Auction Co.**

REALTOR/AUCTIONEER  
SAM FORD  
DANNY FORD  
ROY ADAMS



AUCTIONEERS  
JERRY HAM  
WILLARD BULLOCK  
DEE STEWART  
APP. AUCTIONEERS  
BOB TODD

Mt. Vernon, Ky. Phone 256-4545

Somersett, Ky. Phone 678-2212

Kentucky Toll Free No. 1-800-435-5454

## Births and Birthdays



**Daniel Boone Still Roams the Hills of Kentucky...**  
William Daniel Boone celebrated his 9th birthday on August 13th at his home. Daniel is the son of Mr. and Mrs. Brent Boone of the Pongo area. Daniel also has 3 sisters, one of them named Rebecca. Daniel's grandparents are Mr. and Mrs. J.T. Boone and Shirley Cromer and the deceased Mona Cromer. Daniel also has one living grandparent, Mrs. Verna Boone, wife of the deceased Clifton Boone. Young Daniel is the 9th generation of the trail-blazing frontiersman Daniel Boone.



**4th BIRTHDAY**—Miss Kami Denise Lovell, daughter of Mr. and Mrs. Michael Lovell of Orlando, recently celebrated her fourth birthday with a pool party at her home. Kami received many nice gifts from friends and relatives who attended. The party, originally planned for Kami's birthday on August 9th, was delayed due to the arrival of a baby brother on August 9.



**NEW ARRIVAL**—Mr. and Mrs. Michael Lovell of Orlando would like to announce the birth of their first child, a daughter, Anita Beth, born Sunday, August 9 at the Albert B. Chandler Medical Center. She weighed 6 lbs., 4 ozs. and was 18 inches long. Maternal grandparents are Mr. and Mrs. Grover McClure of Mt. Vernon. Paternal grandparents are George Coleman Sr. of Delaware and Juanita Coleman of Mt. Vernon. Maternal great grandmother is Viola Albright of Brodhead. Paternal great grandparents are Mr. and Mrs. Everett Thomas of Mt. Vernon and Mr. and Mrs. Ransom Coleman of Yosemite, Ky.



**Eric Keith Hodge, son of Jack and Regina Hodge of Rt. 5, Calloway, celebrated his 4th birthday recently.**



**The Clock is Still Ticking!**  
Look who's 36' en—  
*Happy Birthday, Glyn*  
From all of us in Brodhead



The curlew can fly non-stop for more than 2,000 miles. Since most of the bird's flight is over water, he doesn't have much of a chance for a breather—especially since the curlew can't swim.

One tree climbing crab that lives on tropical islands is called the coconut crab. That's because it climbs coconut trees to get its food—cracking the coconuts with its powerful claws.

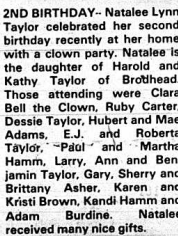

**BIRTH ANNOUNCED**—Mr. and Mrs. Harold Taylor would like to announce the birth of their second child, Nelsa Ellen Ann, born June 19 at Pattie A. Clay Hospital in Richmond. She weighed 7 lbs., 2 ozs. Grandparents are E.J. and Roberta Taylor and Paul and Martha Hamm, all of Brodhead. Nelsa was welcome home by her sister, Natalie.



Jonathon Noe celebrated his 4th birthday recently with a party at Kastle Inn Restaurant. Jonathon is the son of Debbie Noe of Mt. Vernon and the grandson of Ada Noe and Jack Noe, both of Mt. Vernon.

"Budgeting is telling you money where to go instead of wondering where it went." C.E. Hoover

# Back to School

Hiatt's  
5 & 10  
Main St. Mt. Vernon  
Sale Ends September 5, 1987

**WESTCLOK**  
**Alarm Clock**  
\$6.00

**HEALTH AND BEAUTY AID**  
NESP  
SPRINGBLEN  
\$2 For \$1

**YOUR CHOICE**  
2 For \$1

**GLASSING AID**  
Mouse Traps  
\$2.10 For 8

**Boxed Greeting Cards**  
\$1.67  
\$1.78

**LUX**  
Soap & Bar Pack  
\$1.00

**Facial Tissue**  
100 Ct. Box  
3 \$1.00

**Cassette Player**  
With Headphone  
\$14.00

**Planters**  
Dry Seeded Peas  
\$2.00

**Coffee Filters**  
100 Ct. Bag  
3 \$1.00

**Exellon Terry Dish Cloths**  
\$1.00

**Value Plus Oven Cleaner**  
14 Oz.  
\$1.00

**Jack Rabbit Friction Powered Cars**  
\$2.33

**Chic Fashion Color Panty Hese**  
\$1.00

**Laundry Basket**  
\$2.00

**Electric Hot Pot**  
\$5.00

**Wash Cloths**  
Solid Color  
3 Pack  
\$1.00

**Exellon Terry Dish Towels**  
\$1.00

**Fresh Days Maxi Pads**  
\$2.00

**Mead Theme Books**  
3 \$1.00

**Batteries**  
\$1.67

**Photo Album**  
\$2.00

**Assorted Household Gadgets**  
\$2.51

**Mead 5 Subject Theme Books**  
\$3.00

**Sony VCR Tape**  
\$4.00

**Trash Bags**  
\$1.88

**Acme Document Frame**  
\$1.00

**Curling Iron or Curling Brush**  
\$2.00

**Dannison Marks-A-Lot Pens**  
\$2.10

**Envelopes**  
\$2.10

**Best Buy Wash Bags**  
\$2.29

**Novelty Animal Childrens Digital Watches**  
\$3.00

**Fresh Days Disposable Douche**  
\$1.00

**Playmore Coloring Books**  
\$3.10

**Weyerhaeuser "Loving Touch" Disposable Diapers**  
\$6.00

**Wash Brush**  
\$1.49

**Bic Pencils**  
\$1.00

**Bic Clic**  
\$1.00

**Sathers Fresh Candy**  
\$2.10

**Sewing Notions**  
\$1.00



Rocket quarterback Chris Larkey and tailback Mark Sowder run the option in Friday night's win, above, while at left, running back Leslie Scaff is carried from the field after he was injured. Scaff will be about for a few weeks.

## Rockets open season with big win over Evarts

By: Cindy Witt and Leslie Norton

The Rockcastle County Rockets started their 1987 football season Friday night at home against Evarts, with a 21-6 victory.

Prior to the game the coaches were concerned with Evarts' big physical team.

"I knew we would have a hard time stopping them with their offensive power game," said head

coach, Tom Larkey.

The Rockets, however got on the scoreboard early with less than two minutes gone in the game, when senior quarterback Chris Larkey took the ball in from the five yard line on an option play.

The touchdown was set up by a 56-yard completion to senior Pete Harrison from Larkey. The ball switched hands the remaining of the first quarter with neither team threatening to score.

In the second quarter, the Rockets gained good field position and were able to open up the option game.

Midway through the quarter junior tailback Mark Sowder took the ball in for the Rockets' second touchdown on a seven-yard run around the left end. The extra point kick was faked and Larkey, passed to Micah Thompson in the end zone for the two-point conversion.

The Rockets took a 14-0 lead at the half.

In the third quarter, the Rockets continued to move the ball with sweeps from Sowder and Larkey. From the 15-yard line, facing a fourth down situation, Larkey hit Harrison on a 15-yard TD pass. Chuck Napier kicked the extra point, making the score 21-0.

Both teams played even throughout the fourth quarter until the last play of the game when the Wildcats made their only touchdown of the night on a sixty yard run. Evarts controlled the ball on the ground much of the night but never managed to get inside Rockcastle's 35 until the last play.

Following the Rockcastle 21-6 victory over Evarts, coach Larkey said his boys "played hard, caused Evarts to fumble, and took advantage of all the mistakes made by the Wildcats." Evarts had six fumbles.

"We ran our option very effectively," Larkey said.

### Rockets play at Adair Co. Friday night

tively," Larkey said. Senior fullback Chad Williams, Larkey and Sowder executed the ball excellent all night long.

It was a team effort on defense as tackles were divided fairly evenly. Chad Hodges lead the defense with three solo tackles and six assists. Harrison, had two solos, four assists, and two fumble recoveries, Larkey had 7 assists. He and Williams both had fumble recoveries.

From the quarterback position, Larkey carried the ball

three times for 58 yards. He was three out of six from the air for 74 yards. The leading rusher was Sowder who carried the ball 20 times for 75 yards. Williams saw limited action carrying the ball but was instrumental in executing the veer option. Harrison had a good night from his end position, catching two passes for 71 yards.

Following this win, the Rockets will travel to Adair County Friday night. Adair County lost to Butler last week 14-0.

### Saddle Club Cancer Ride

The Rockcastle Saddle Club will hold its seventh annual cancer ride Saturday.

The 20 to 25-mile ride last year raised \$1,851 for the McDowell Cancer Research Center.

Riders are to meet at Joe Martin's farm in Jackson County at 9:30 a.m. Riders are requested to come early to register. There is a \$5 entry fee. There will be a lunch and supper cookout.

There will be Trophies for most money raised; oldest and youngest rider; largest family participation, ugliest man, and others.

Keep the tan you've worked hard on all summer by using our Wolff Tanning Bed at

HEADQUARTERS FOR HAIR DESIGN

Still only \$2.50 per visit

Also, treat yourself to a new perm or cut for fall. We offer the latest styles and techniques and have a large selection of RedKen and Matrix products.

Located on Richmond St.  
Open 9 to 5 Tues. - Sat.  
256-3868

Myrna Childress  
Koula Carlotfis



After



Re-Constructed by  
**Dee Hopkins Construction**  
Mr. and Mrs. Walter Shepherd on Williams St.  
Mt. Vernon  
**758-9261**

### "Hamm case" From Front

Many questions have been raised as to whether the board's official liability insurance will cover the back pay, if the board agrees to pay any, and if it will pay for attorney fees which now exceed \$40,000.

"That insurance is not worth the paper the policy is written on," one board member, who asked not to be identified, said.

The board member said that presently there was some question as to whether the insurance would even pay all of Mary Noble's fees because she was Parson's lawyer and not the board's. He also said that the insurance would not pay for any back pay, but he would not comment as to whether any had been offered.

**DRAPERY SPECIAL**  
55¢ per pleat with drape fold  
**10% off all**  
Dry Cleaning orders of \$10 or more  
**15% off all**  
Dry Cleaning orders of \$20 or more  
308 Stuart St. Mt. Vernon, Ky.  
Behind Boone Tavern

# Auction

of Cash Brothers'  
**BRIARWOOD SUBDIVISION**  
Building Lots  
**SATURDAY, SEPT. 5, 1987 10:30 A.M.**  
Brodhead, Ky.



LOCATION: Turn off US 150 near Burton's Dairy Freeze onto the Negro Creek Road. Go approximately 200 ft. to auction site.

LOCATION: Turn off US 150 near Burton's Dairy Freeze onto the Negro Creek Road. Go approximately 200 ft. to auction site.

The Cash Brothers have recently developed these 14 lots from their Briarwood farm and have now decided to offer them for the high dollar.

With the scarcity of choice building lots around Brodhead, this is a good opportunity for the potential home builder or investor.

There is a lot for most any type potential buyer. The lots range in size from 100 x 155 up to 1 1/4 acre. City water is available and each lot is restricted for your protection.

This well planned, designed subdivision offers the following:

- \*city water
- \*good view
- \*privacy
- \*financing - qualified prospects -
- \*spacious size
- \*wide streets
- \*convenience
- monthly payments

Again, let us emphasize the scarcity of choice building lots in Brodhead. Mark your calendar today to attend this all important auction, Saturday, September 5th, 1987 at 10:30 a.m.

TERMS: 20% down day of sale, balance in 30 days with delivery of deed.

For additional information, contact:

## Ford Realty & Auction Co.

REALTOR/AUCTIONEER

SAM FORD

DANNY FORD

ROY ADAMS

REALTOR

SONJA BRATCHER

Mt. Vernon, Ky. Phone 256-4545

AUCTIONEERS

JERRY HAM

WILLARD BULLOCK

DEESTWART

APP. AUCTIONEERS

808 TODD

Somerset, Ky. Phone 679-2212

Kentucky Toll Free No. 1-800-435-5454

