



Microwaving for one or two



By: Cheryl Witt
 County Extension Agent
 for Home Economics

With smaller families, many of you are interested in recipes for one or two. Even those of us who usually cook for more, often find we are cooking for one or two as family members have various commitments each evening. And lunch is becoming a popular microwaved meal both at home and on the job. So, whether you cook for one or two frequently or occasionally, refer to these recipes for new ideas for better utilizing your microwave oven. Fats, sugar and salt can often be reduced or omitted.

We have based our serving sizes on average servings. Someone with a larger appetite may find two servings are just what her or she needs. Others with smaller appetites will probably find that two servings is actually more like three for their particular needs.

Steak Roll-Ups
 3 green onions, sliced
 1 small carrot, shredded
 1/2 cup sliced fresh mushrooms
 1/2 cup sliced celery
 1 tablespoon butter or margarine
 1/2 cup herb-seasoned stuffing mix
 2 cube steaks (8 oz.)
 1 tablespoon butter or margarine
 Salt and pepper

1. Combine onions, carrot, mushrooms, celery and 1 tablespoon butter in 1-quart glass mix'n pour bowl.
 2. Microwave (high) uncovered 4 to 5 minutes or until vegetables are tender. Stir in stuffing mix. Divide mixture evenly between steaks. Roll up, with stuffing inside, fasten with toothpicks or string. Set aside.
 3. Preheat microwave browning dish 5 to 8 minutes or as directed by manufacturer for cooking meat. Melt 1 tablespoon butter in dish. Quickly add steaks to hot dish.

4. Microwave (high) uncovered, 1 minute. Turn meat over. Then, microwave (high) uncovered, 4 to 5 minutes or until meat is desired doneness. Season with salt and pepper.

About 2 servings
 355 Calories Each
TIP* If a browning dish is not available, prebrown meat in pyroceramic casserole on surface unit of range. Then, microwave 4 to 5 minutes to complete the cooking.

Pasta, Ham and Zucchini
 4 ozs. uncooked fettuccini noodles
 1 small zucchini
 1/3 cup shredded carrot
 1/2 small onion, sliced
 1 clove garlic, minced
 1 tablespoon butter or margarine
 3/4 cup cubed cooked ham (about 4 ozs.)
 1/3 cup half and half
 1 egg, slightly beaten
 2 tablespoons Parmesan cheese
 Dash nutmeg

1. Cook fettuccini as directed on package. Drain, rinse and set aside.
 2. Cut zucchini into 2-inch lengths; cut each into thin strips. Combine with carrot, onion, garlic and butter in 1 quart microwave-safe casserole. Cover with casserole lid.
 3. Microwave (high) uncovered 3 to 5 minutes or until just about tender. Add ham and cooked fettuccini; mix lightly. Cover.
 4. Microwave (high) 1 1/2 to 2 minutes or until heated through. Beat together half and half and egg; pour over hot fettuccini. Sprinkle with cheese and nutmeg; mix lightly.

About 2 servings
 485 Calories Each

Beef Chow Mein
 1/2 lb. ground beef
 1 cup sliced celery
 1 cup sliced fresh mushrooms
 3 green onions, sliced
 1/2 cup water
 1/2 teaspoons cornstarch
 1 teaspoon instant beef bouillon
 2 teaspoons soy sauce
 Dash pepper

1. Crumble ground beef into 1-quart microwave safe casserole.
 2. Microwave (high) uncovered 3 to 1 1/2 minutes or until no longer pink, stirring once. Drain. Stir in celery, mushrooms and onions. Cover with casserole lid.
 3. Microwave (high) 5 to 6 minutes or until vegetables are tender. Combine water and cornstarch until smooth. Stir into vegetables. Mix in bouillon, soy sauce and pepper.
 4. Microwave (high) uncovered, 2 to 3 minutes or until mixture boils and

thickens stirring once. Serve over rice or chow mein noodles.
 About 2 servings
 345 Calories Each
TIPS* A 4-oz. can mushroom pieces, drained, can be substituted for fresh mushrooms.

Garden Fresh Potatoes
 8 ozs. new potatoes (about 4)
 1 tablespoon water
 1/2 cup snapped sugar snap peas
 1 oz. light cream cheese
 1 tablespoon milk
 1 teaspoon stripped or dried chives salt and pepper
 1. Scrub and rinse potatoes. Cut each into 4 wedges. Place in 1 quart microwave-safe casserole. Add water; cover with casserole lid.
 2. Microwave (high) 4 to 5 minutes or until just about tender, stirring once. Drain. Add peas cream cheese, and milk. Cover.
 3. Microwave (high) 3 to 4 minutes or until peas are tender, stirring once. Sprinkle with chives; season to taste with salt and pepper.
 About 2 servings
 205 Calories Each

TIPS* Fresh shell peas can be substituted for snap peas.
 * Frozen peas can be substituted; increase time in step 3 and 4 to 5 minutes.
Chicken Breasts Oie
 2 tablespoon dry bread crumbs
 1 tablespoon Parmesan cheese
 1/2 teaspoon chili powder
 1 tablespoon butter or margarine
 8 ozs. skinned and boned chicken breasts
 2 tablespoons taco sauce
 1/4 cup shredded Monterey Jack cheese
 1. Combine crumbs, cheese and chili powder on waxed paper. Set aside.
 2. Microwave (high) butter in uncovered 9 inch pie plate 30 to 45 seconds or until melted. Coat pieces on both sides with butter, then roll in crumbs.

Return to pie plate. Cover with paper towel.
 3. Microwave (high) 3 minutes or until partially cooked. Divide pica-cante sauce and cheese evenly between chicken.
 4. Microwave (high) uncovered, 1 1/2 to 2 minutes or until chicken is done and cheese is melted.
 About 2 servings
 315 Calories Each
Bread Pudding
 2 teaspoons butter or margarine
 2 slices bread, cubed (about 2 cups)
 1 cup milk
 1 egg
 3 tablespoons sugar
 1/4 teaspoon vanilla
 Nutmeg or cinnamon

1. Microwave (high) butter in 16-oz. or 2 cup uncovered microwave-safe bowl 30 to 45 seconds or until melted. Add bread cubes; toss to coat evenly.
 2. Beat together milk, egg, sugar and vanilla. Pour over bread. Sprinkle with nutmeg.
 3. Microwave (medium-50%) uncovered, 8 to 9 minutes or until center is just about set, rotating dish once. Serve warm or cold.
TIPS* With full power, place bowl in 8 inch round-microwave-safe baking dish. Add 1 cup warm water. Microwave 8 to 9 minutes or until center is set.
 * If desired, add 1 tablespoons raisins with bread.
 * To lower cholesterol, use egg substitute for whole egg.

FAMILY DOLLAR

Neighborhood Discount Store

Sidewalk Sale

Fantastic Savings In Every Department!

5\$1
FOR
Lux Bar Soap
Regularly 3 For \$1. (4.75 oz.)

5\$2
QTS
Limit 12
Empire Motor Oil
STP Oil Filters. 1.50 Ea. After Rebate

1\$29
6 Pack
Canned Soda
Regularly 1.50. Asst. flavors.

5\$3
FOR
Clor-White Bleach
Reg. 87' Ea. 1 gallon.

SAVE 25 TO 60% AND MORE

Summer Fashion Clearance

Save Big For The Entire Family During Our Super Summer Fashion Clearance Now Going On - Hurry While Selection Is Great!

3\$1
FOR
Microwave Popcorn
Original or butter flavor.

2\$5
FOR
Blank VCR Tape
Reg. 14. VHS, 2, 4 or 6 hours.

6\$99
FOR
Disposable Diapers
48 ct. medium or 32 ct. large.

\$27
FOR
Oscillating Pedestal Fan
Regularly \$35.

4\$5
FOR
Trash Bags
20 ct. 26 gal., 30 ct. 13 gal., or 12 ct. 33 gal.
10 Ct. 26 Gal. 11

97c
FOR
Laundry Detergent
Regularly 1.19. 36 ounce.

2\$3
FOR
Vaseline Lotion
Reg. 1.79. 10 ounce.

3\$1
FOR
Alcohol Or Peroxide
16 ounce.

59c
FOR
Massengill Douche
Regularly 77.

\$1
FOR
Brut Deodorant
Regularly 1.59. 3.5 oz. spray or 3 oz. anti-perspirant.

88c
FOR
Dexron Or Type F
Transmission Fluid
Type A. 78

Prices Good At All Family Dollar Stores Through Sunday, July 10th. Quantities Limited On Some Items. No Sales To Dealers. Hwy. 150 Next to Westgate Center Open Mon. - Sat. 9 to 9 Sun. 1-6

CLASSIFIED ADS SURE TO GET RESULTS

CLASSIFIED RATES

Local Rates - 10c per word, minimum \$2.50
Cards of Thanks - 5c per word, minimum \$2
In Memorials - 5c per word, minimum \$2
Display Classifieds - \$2.50 per inch, minimum \$4
 CLASSIFIEDS PAID IN ADVANCE
 (Deadline for Classifieds is Monday at 4 p.m.)

Real Estate FOR SALE

Investment Opportunity. A well-established 17-unit motel w/office and apartment. 1 block to school and hospital. Could convert to apartments, day-care center, offices, etc. Ideal for retired person. Rooms have air conditioning and TV. Owner financing available to qualified buyer. Located in Mt. Vernon. Don Foster & Associates, 711 Chestnut St., Berea, Ky. 40403, 25-65 25min

For Sale: 3 bedroom brick with living room, family room, kitchen, dining room, 2 1/2 baths, utility room, carpet and wood floors. Off Lovell Lane. Must see to appreciate. Serious inquiries only. 256-4013 or 256-4855 after 5 p.m. 31xmf

For Sale: Lot located on Hwy. 490. Asking \$700, will consider trade. Call 256-2444. 36x2

Denzil R. Allen Builder, Contractor 256-2881

Quality building and remodeling done at competitive prices. Call after 5 p.m. FREE ESTIMATES

SALESMAN

For Electrolux Vacuum Cleaners. For new cleaners, supplies and service. call CURTIS BRADLEY 606-758-8584 Brodhead, Ky. 40409

Cakes Baked & Decorated

All Occasions Call day or night 256-9501

MORGAN'S ELECTRIC

Mt. Vernon, Ky. Residential and Commercial Wiring Business 256-2400 Home 758-8640

SEPTIC TANKS OR WATER BOX

PARKING BLOCKS CONCRETE STEPS STEPPING STONES CALL JACK'S HARDWARE MT. VERNON, KY. 256-4363

June Fix-Up Month SPECIAL

With any vinyl siding job or re-roof job, receive FREE Seamless Gutters

Dee Hopkins Construction

also specializes in

- *Vinyl underpinning
- *Roofing
- *Garages
- *Seamless Gutters
- *Vinyl Thermal Windows
- *Room Additions
- *Siding
- *Porches
- *New Homes
- *Paneling
- *Blow-In Insulation
- and any other types of home remodeling you might need.

"We build the new and make the old look good"
 *Senior Citizens & Churches - 10% Discount

Call Dee at (606) 758-9261
 Rt. 1, Box 224
 Brodhead, Ky. 40409

Free Estimates 26 Yrs. Experience

For Sale: Brick home in country, located 1 mile off Hwy. 70 from Begley's Grocery. Three bedrooms, living room, kitchen, dining area, bath and full basement. Situated on 7 acres, more or less, part timbered, part tillable. Property has a 32x40 van and 833 lb. tobacco base. Call 758-9066. After 6 p.m. 37x2p

Mobile Homes For Sale
Attention: Mobile Home Shoppers
 Looking for a luxurious double-wide with a beautiful Master Bath? We at The Affordable Housing Mart in London have one for you - over 1560 sq. ft. - At a price you will not believe - you must see today. LONDON I-75 & Hwy. 80, 606-878-0013 or 4.

The Affordable Housing Mart has over one million dollars worth of inventory - We offer VA, FHA and Conventional Financing plus reasonably priced insurance. The delivery and set-up is Free and our Homes are always Affordable - So Why Pay More!! Come out today! LONDON I-75 & Hwy. 80, 606-878-0013 or 4.

Miscellaneous FOR SALE

For Sale: McMahon Cherry Furniture. Gifts, crafts, prints and complete frame shop. Teresa's Antiques and Art Gallery, Hwy. 21 East, 3 blocks from Boone Tavern Hotel, Berea, Ky. 986-9147. 33xmf

For Sale: 1 hospital motorized bed w/mattress, like new, \$700. Med-hi lift power recliner chair, \$300. Call 256-4175. 28xmf

For Sale: 4 good storm doors - 1 aluminum and 1 painted white, one outside and one inside door and several sliding closet doors. All in excellent shape. Also, 50 gal. electric water heater. Ph. 256-2418 or see Dave McCauley. 36x2p

For Sale: 1979 Midas compact, 24

Family Life Counseling Service.
 Program of Christian Appalachian Project Marriage, Individual & Family Counseling
 Fees according to ability to pay
 Offices in Mt. Vernon, McKeen, Berea & Lancaster
 256-5623 & 256-5612

T. Daugherty Construction

Septic Tank Installation
 Septic Tank Repair
 Permit No. 202-10
 General Hauling
 *Top Soil *Fill Dirt
 *Creek Rock *White Rock
 Dozer Work
 *Water Lines *Basements Dug
 General Construction Work
 Ph. 256-5432

feet, very nice. Call 256-5431 or 256-4449. 36x2p
For Sale: 2 1/2 year old male bass hound with papers, \$50. Call 256-9066.

Pole Buildings - 42x63x10' eave, completely erected, \$9,995. Entrance door and 20x9" end slider, many colors. Other sizes available. Blitz Builders, Inc., 1-800-428-4009. 37x4p

For Sale: Signature (Ward's) air condition, 26,000 B.T.U.; Night and Day (Southern States) water heater, 40 gal.; gas; Sweden #260 ice cream machine; water cooler; Coca Cola cooler; Coca Cola dispenser; fountain; carbonator; fountain; compressor; fountain; greeting card cabinet, metal. Call evenings, 606-355-2650. Ray Settle, Crab Orchard, Ky. 37x3

Motor Vehicles FOR SALE

For Sale: 1973 International 2 ton truck, equipped to haul bulldozer. \$2,500. Call 256-4454. 36x2p

For Sale: 1987 Suzuki FA50, 1150 miles, like new. Also, 8 bags black mortar. Call 758-8518.

For Sale: 1975 Chevrolet Caprice Classic, \$500. Call 256-5566 or 256-5891. 37x2

For Sale: 1973 4 dr. Ford LTD, am/fm cassette player, PS/PB, excellent condition in and out, needs a couple of minor repairs. \$700. Call 758-8972. 37x2

For Sale: 1978 Chevy Nova V8, w/ps/pb, auto transmission. Call 256-4936 after 5 p.m. 37x2p

For Sale: 77 Ford Granada, 302 engine. 81 400 Yamaha Special, 75 Dodge van. 256-4707.

For Sale: 1985 700 Honda Shadow. Water cooled, shaft drive, low miles. \$2,000 or best offer. Call 453-4056 after 5 p.m. 37x2

For Sale: 78 Fiat, removable top, 4 speed, \$750, 256-5925.
For Sale: 1985 Nissan Sentra, two door, gray blue, plus bucket seats, 5 speed on floor, air cond. Very nice, no rust, AM/FM. \$4,300, 758-8363. 37x2p

For Sale: 1983 Subaru, 4 wheel drive hatchback, air, am/fm stereo cassette. Excellent condition. \$3,000 firm. Mt. Vernon, 256-2138 days or 256-4682 evenings.

Yard Sales

Yard Sale: Some large size clothes, dishes, camper top. Minnie Brock at Wildie, 9 a.m. to ? Beginning Fri. - ?

Yard Sale: At Hoover Hopkins on Bowling Ridge Rd. July 7, 8 and 9, 10 to 4. Clothes for men, women and children. Lots more.

Yard Sale: Friday and Saturday, corner of Silver and Tyree Street, Brodhead. Several families involved. Adult 5 and children clothing, books, furniture, antique sewing machine, household items and much more.

Community Yard Sale: Willitla Grocery, Fri. and Sat., July 8 and 9, 8 to ? Children and adult clothes, other misc. items. Cancelled in case of rain.

July 8-9, 4 family Yard Sale. In countryside Estates at the home of Kenneth Sowder. Fri. and Sat., 9 to 5. Curtains, bedspreads, crafts, kids clothes, a little bit of everything. Turn left off 150 right above plastics factory. See signs.

Yard Sale: Sat., July 9, 9 a.m. to ? Mt. Vernon Elementary School. Clothing, what-nots, odds 'n ends, much, much more.

Yard Sale: July 8 and 9, 9 to 4 at the home of Delmer and Alma Vanzant. Turn right off 461 at Denny's Mkt. onto I250 onto Wabb-Jones Road at the Skaggs Creek Church, 2nd brick house on the right approx. 2 miles. Boy's clothes, curtains, Home Intero, green vinyl rocker, Aigner shoes, lamps, toys and more. Given by Alma Vanzant and Evelyn Lackey.

Yard Sale: Fri. & Sat., 9 to 3. Wayne Stewart at Renfro Valley. Old, new, good, bad and indifferent.

Yard Sale: Sat., July 9 from 10 to 3. Too many items to mention. Everything priced cheap! Given by Debbie Shafer, Kathy Price and Jean Wilmoth on Albright St. in Brodhead.

Yard Sale: First time this year at the home of Beverly McClure. Last brick at end of street in McGure Subd. Fri. only, 9 to 5. Cancelled in case of rain.

Gigantic Yard Sale: Fri. & Sat., 9 to 7 at the home of James and Judy Kidwell on Hwy. 461. Lots of clothes, toys, dishes, furniture, carpet. Bag sale on clothing. In case of rain, held in garage.

Yard Sale: 5 family. Thurs. & Fri., home of Bessie Hickey, Hwy. 1004. Lots of clothes, little boys' clothing from sizes 0 to 4.

Yard Sale: Paul and Clarice Kirby, Fairground Hill, Mt. Vernon, Fri., July 8 and Sat., July 9, 9 to 4. Lots of

Gray Construction Co. & Tri-County Sanitation

Septic Tanks Pumped & Repaired

Junior Gray, Owner
 (Permit No. 202-3)
 Mt. Vernon, Ky.
 Ph. 256-4301

PAINTING

Barns, Barn Roofs & Fences

Call Alonzo or Danny Hamm

We also have Boom Truck
 256-2511 or 758-8173

Operations and hospital rooms cost more than you think...

See me for hospital-surgical insurance.

Bill Bailey
 Church St., Mt. Vernon
 256-2119

Personal Health Insurance
 (The State Farmways)

STATE FARM INSURANCE

State Farm Mutual Automobile Insurance Company Home Office Bloomington, Illinois

The Mt. Vernon Signal
 good cheap clothing and many other items. Come out, find a bargain!

Yard Sale: 7 family, home of Denver and Mattie Miller, Fri. & Sat. July 8 and 9. Lots of everything. Furniture, clothing, Home Interior.

Yard Sale: Couch, TV, lots of misc. items. Home of Geraldine Robbins on 1650, 1 mile from Ottawa Church. Fri. & Sat., 9 to ?

Yard Sale: Home of Vivian Amison West Main St., Mt. Vernon. Fri. July 8, 9 to ?

NOTICE OF BOND RELEASE

In accordance with the provisions of KRS 350, notice is hereby given that the Board-Bandy Co., Inc., P.O. Box 246, Ferguson, Ky. 42533, intends to apply for a Phase II bond release on permit number 002-0034 which was last issued on 11/17/83. The area covers an area of approximately 44.0 acres located 1/4 mile east of Red Hill in Rockcastle County.

The permit area is approximately 1/10 mile east of Highway 1955's junction with Trace Branch Rd. and 1/2 miles west of Trace Branch Rd. The Latitude is 37°19'32". The Longitude is 84°11'15". The total bond now in effect for the permit is \$126,840 of which 25% is to be included in this application for release.

Reclamation work performed includes: Revegetation has been established in accordance with the approved reclamation plan and the standards for the success of revegetation have been met.

Written comments, objections, requests for a conference must be filed with the Director of the Division of Field Services, #2 Hudson Hollow Complex, Frankfort, Kentucky 40601. This is the final advertisement of this application; all comments, objections or requests for a permit conference must be received within thirty (30) days of today's date.

Cajun Treats SnBalls
 30 Flavors/Sm., Meds./Ag.
 West Main, Mt. Vernon
 "Little Blue Stand by the RR Tracks"
 Weekdays - Noon to 5:30
 Week Ends - 2 p.m. to 7 p.m.
 "Buy It - You'll Like It"
 Open 7 Days A Week

Decorated Cakes
 Birthday Cakes beginning at \$15. Specializing in Wedding Cakes and cakes for group functions. Free Delivery in Mt. Vernon 256-5811

COMMONWEALTH OF KENTUCKY 28th JUDICIAL CIRCUIT ROCKCASTLE CIRCUIT COURT.

Civil Action File No. 86-CI-038

Hershel G. Taylor PETITIONER

VS: NOTICE OF SALE

Priscilla Dawn Taylor RESPONDENT

Pursuant to judgment and order of sale entered in this action on May 27, 1988, and for the purpose of division of property, I will offer at public auction the hereinafter described real property in Mt. Vernon, Rockcastle County, Kentucky.

AT THE COURTHOUSE DOOR
 On the 8th day of JULY, 1988
 Beginning at the hour of 1:30 P.M. EDT

said property being more particularly bounded and described as follows:

Being lot #10 of the Delta Brown lots at Quail, Kentucky, as shown on plat of same which is duly recorded in the office of the clerk of the Rockcastle County Court in Plat Book 3, page 13. For a more complete description of said lot, reference is made to said plat.

Being the same property conveyed to Dawn Brown by deed of conveyance from Delta Brown, a widow, by deed dated the 6th day of December, 1980, and of record in Deed Book 114, page 73, Rockcastle County Court Clerk's office, Kentucky.

THE PROPERTY WILL BE SOLD UPON THE FOLLOWING TERMS AND CONDITIONS:

- The property shall be sold to the highest bidder(s) for cash or for a deposit of TEN (10%) per cent of the purchase price in cash at the time of sale and balance payable in NINETY (90) DAYS. The purchaser shall be required to execute bond with surty thereon, to be approved by the Master Commissioner. For the balance of the purchase price, the bond shall bear interest at the rate of twelve (12%) per cent per annum from date until paid, and to remain and be a lien on said property until fully paid.
- The purchaser(s) shall have the privilege of paying all of the purchase price in cash or paying the bond before maturity by paying the principal amount thereof, together with all interest accrued thereon to the date of said payment.
- Purchaser(s) shall be responsible for the 1988 property taxes.
- Purchaser(s) shall have possession of the premises upon complying with the terms of sale and risk of loss of improvements shall thereafter be on the purchaser(s).
- This sale shall be made subject to all easements, set back lines, restriction or covenants of record or otherwise.

Robert E. Robinson
 Master Commissioner
 Rockcastle Circuit Court

Classified Advertising

For Rent

For Rent: Furnished apartment, all utilities paid. For more info, call 2444. 24x4d

For Rent: Apartments and mobile homes in Brodhead, Stanford, Lancaster and Richmond. Also, mobile home lots in Brodhead. For Brodhead, Stanford, Lancaster, P.O. 365-2812. For Richmond, Ph. 624-1855. Speaks Rental Agency, Richmond, Ky. 40475 35x1d

For Rent: Business in Brodhead. Call 758-8003 nights. 48x1d

For Rent: Commercial property, Main St., Mt. Vernon. 256-2148. 27x1d

Now taking application for rental of new low to moderate income family housing. Located at end of McBee St. in Mt. Vernon. Occupancy by Aug. 1. Applications will be taken on Wednesdays from 10 a.m. to 4 p.m. at the apartments. Don and Patsy Yoder, Managers. Call 365-9068. 35x1d



For Rent: Moore house on Brindle Ridge. \$100 per month. Good shape outside, not too good inside. See D.A. Robbins, Brodhead, Ky. 36x3

For Rent: 3 bedroom newly remodeled house, half basement, oil furnace, all to wall carpet. Across from high school. \$250 month plus \$250 deposit. 256-4529 or 614-253-1141. 37x1d

For Rent: 5 bedroom house, three blocks from Mt. Vernon Elementary School. \$250 per month. Call 256-2187 or 256-5812.

For Rent: Apartments. References required. 256-2818 or 256-3977. 36x2

Nantz's Framing & Pools

503 E. Main - Stanford (Next Door to Post Office)
Hours: Mon. - Thurs. 7:30 - 4:30
Closed Wed. 9:00 - 12:00

POOLS
In-ground & Above-ground
Chemicals & Equipment
Custom Framing & Prints
365-2818 or 365-9578

WANTED

Appliance Repairman Wanted: Self-motivated responsible individual seeking full-time employment needed for small but growing business. Send resume to: P.O. Box 477, Mt. Vernon, Ky. 40456. 35x4p

Help Wanted: Attention Ladies: Now hiring part-time. Free 300 kits, work own hours. Call 256-2422 for details from 9 a.m. to 5 p.m. Ask for Jean. House of Loyd. 37x2

Wanted: Crab Orchard Scrap is now paying 45c to 55c for aluminum cans. \$1 for batteries. 355-2644.



What does Acura offer?
Call 758-8624 or 256-2660. 37x2p

Professional Services

Air Conditioning - Refrigeration Repair and Service: Commercial and Residential. Call Jackie Hayes, 256-2387 after 4:30. 37x2p

Water Hauling: Tommy Graves. 256-9026. 36x6p

Don's Plumbing Service: Quality work at reasonable rates - sewer cleaning available. 256-3159.

Grave Markers & Monuments: In stock at all times. McNew Monument Sales, U.S. 25, 4 miles north of Mt. Vernon, Ph. 256-2232.

Monuments - Grave Markers: Quality stones at reasonable prices. Dowell and Martin Funeral Home, 256-2991.

CARPET KLEEN: The best in steam carpet cleaning. Free estimates. Call Lloyd Graham, 256-5536.

Barb's Cleaning Service: Will clean your home, office, church or business. Reasonable and trustworthy. Have references. Call 256-4870. 36x2p

Will do home repairs (carpentry) and shingle work. 256-2912.

NOTICES

Notice: No hunting, fishing or trespassing on property belonging to Robert Bussell, located on Skaggs Creek just off Hwy. 61. Absolutely not responsible for accidents. 36x3p

Notice: Any outstanding debts against Sally Denney, Brodhead, Ky. should be presented to Darlene Davis, administrator of the estate, 496 Denmark Dr., Danville, Ky. 40422.

Notice: Fresh ripe homegrown blueberries. Great for jam, jellies, pies, etc. Call 453-2811. 36x3

City of Brodhead, Advertisement for Bids: The City of Brodhead is the sandblasting of the city's water tank and the painting of the interior and exterior of the water tank. Send bids to the City of Brodhead, P.O. Box 556, Brodhead, Ky. 40409. Bids will be opened at the Brodhead City Council meeting on Mon., July 11, 1988 at the old fire dept. building at 7 p.m. If additional information is needed, contact Water Supl. Devala Bussell at 606-758-8138. 36x2

More \$\$\$ for white oak cooperage logs and stave bolts. Haul to Independent Stave Company, Euhank, Ky. Ph. 606-379-2311. 36x13

Secretary Position Available: The Cooperative Extension Service is taking applications for a permanent full-time and a part-time secretary. Applicants should have completed a secretarial course beyond high school or have comparative office experience. The position will be filled as determined by interview, recommendations and tests administered.

JIM'S

Body Shop Used Cars
U.S. 25 South Mt. Vernon

24 Hour Wrecker Service
Ph. 256-5510
After 5 p.m., Ph. 256-5539
Insurance Est. Welcome

Senior Citizens Housing CASTLE VILLAGE
Comfortable 1 bedroom apartments, designed for the special needs of Senior Citizens and couples without children. Accepting applications for waiting list on Monday thru Friday, 10 a.m. to 2 p.m. Adjacent to shopping and Senior Citizens Center. HUD Section 8 assistance makes these apartments affordable for everyone. Some units designed especially for the handicapped or disabled. 140 Castle Village Rd., Brodhead, Ky. 758-4111. Equal Housing Opportunity.

by the county extension staff. Applications and resumes will be taken at the County Extension Office, Agricultural Service Center, until 4:30 p.m. on Friday, July 15. The University of Kentucky College of Agriculture is an Equal Opportunity Employer. 36x2

Notice: is hereby given that an order has been entered dispensing with administration of the estate of Earl Adams, deceased. All persons having claims against said estate shall present them, verified according to law, to Myrtle Adams, P.O. Box 100, Wildie, Ky. 40492 or to Lambert and Lambert, P.O. Box 736, Mt. Vernon, Ky. attorneys for said estate, no later than July 11, 1988. 36x2

Notice: is hereby given that an order has been entered dispensing with administration of the estate of John Glovak, deceased. All persons having claims against said estate shall present them, verified according to law, to Emily Glovak, P.O. Box 69, Brodhead, Ky. or to Lambert and Lambert, P.O. Box 736, Mt. Vernon, Ky. attorneys for said estate, no later than July 11, 1988. 36x2

Lost: Black and tan male coonhound. Lost in Red Hill area. Been gone 3 weeks. Contact Edd McCracken, 256-2828. Reward offered. Would like the woman who called last week, please call this number and ask for Randy, 256-2147, before 6 p.m.

Notice: Girls basketball camp, ages kindergarten through 8th grade, will be held July 11-15 at RCHS, 10 a.m. to 12 noon daily.

Notice: I will sell the following described vehicle for storage and repair bill on July 30, 1988 at 10 a.m. at James Leger garage, 1950 Dodge pick-up truck, Serial No. 82172280. 37x3p

OVERBAY ELECTRIC

For Homes or Trailers, Call
256-9512

WILLIAM KIRBY

Backhoe Services
*DOZER WORK
*Dump Truck Hauling
*Fill Dirt *Top Soil
*Creek Gravel *White Rock
*Excavating for Water Lines
*Septic Tanks Installed & Repaired
Permit No. 202-11
Mt. Vernon, Ky.
Ph. 256-5660

Notice: Anyone wanting to have the Courier Journal delivered to your home or office, call 256-3206 or 256-5691. 37x2p

Notice: is hereby given that an order has been entered dispensing with administration of the estate of James B. Arnold, Jr., deceased. All persons having claims against said estate shall present them, verified according to law, to Hilda Arnold, Rt. 4, Box 345, Mt. Vernon, Ky. or to Lambert & Lambert, P.O. Box 736, Mt. Vernon, Ky. 40456, attorneys for said estate, no later than July 18, 1988.

Notice: is hereby given that an order has been entered dispensing with administration of the estate of Annis VanWinkle, deceased. All persons having claims against said estate shall present them, verified according to law, to John Henry VanWinkle, Rt. 1, Orlando, Ky. or to Lambert & Lambert, P.O. Box 736, Mt. Vernon, Ky. 40456, attorneys for said estate, no later than July 18, 1988. 37x2

Notice: is hereby given that Ella Fair Elkins, 1024 Conway Rd., Berea, Ky. 40403, has been appointed executrix of the estate of Winston Elkins. Any persons having claims against said estate shall present them, according to law, to the said Ella Fair Elkins or to Lambert & Lambert, P.O. Box 736, Mt. Vernon, Ky. 40456 on or before January 2, 1989. 37x3

Notice: is hereby given that an order

CASTLE VILLAGE FAMILY TOWNHOUSES

Large 2 & 3 bedroom townhouses with private entrances and patio, kitchen appliances and central air conditioning. Private wooded location close to shopping with room for children to play. HUD Section 8 assistance makes these townhouses affordable for all families. Now accepting applications for waiting list on Monday thru Friday from 10 a.m. to 2 p.m. at 140 Castle Village Rd., Brodhead, Ky. 758-4111. Equal Housing Opportunity.

has been entered dispensing with administration of the estate of Millard Owens, deceased. All persons having claims against said estate shall present them, verified according to law, to Darrell Owens or to James H. Lambert, Lambert & Lambert, P.O. Box 736, Mt. Vernon, Ky. 40456, attorneys for said estate, no later than July 18, 1988. 37x2

Notice: is hereby given that John C. Albright, 4223 Taylor Rd., Batavia, Ohio 45103, has been appointed executor of the estate of Mollie Viola Albright. Any persons having claims against said estate shall present them according to law to the said John C. Albright or to Clontz & Cox, Attorneys at Law, P.O. Box 749, Mt. Vernon, Ky. 40456 on or before January 2, 1988. 37x3

A fine quality Persian rug may contain as many as one million knots in every three square feet.

TRAIN TO BE A PROFESSIONAL SECRETARY
• SEE RECEPTIONIST
• EXECUTIVE SECRETARY
Start locally. Full time/part time. A related recreational skills. Home Study and Resident Training. No. 1000. Present. FREE INFO.
• JOB PLACEMENT ASSISTANCE
1-800-327-7728
THE HART SCHOOL
ANNCO

Train to be a TRAVEL AGENT TOUR GUIDE AIRLINE RESERVATIONIST
Start locally, fulltime/part time. Train on live, interactive computers. Home study and resident training. Financial aid available. National Hedges, Pampun Beach, Fla.
A.C.T. TRAVEL SCHOOL
1-800-327-7728
Accredited Member N.H.S.C.

Don't Call Strangers, Call Us!!
AAA
Edon's Wrecker Service
Central Body Service
256-4210

Got Termites? Got Roaches?
Madison Termite & Pest Control
For VA & FHA Inspections, Call Paul Burton
256-2318 Mt. Vernon Day or Night
WATER BUGS, ROACHES & SILVER FISH

HENSLEY'S USED CARS
Salt Petre Cave Road
Hwy 1004 Rt. 2
Orlando, Ky. 256-4777

David's Tire Center and Wrecker Service
Hwy. 150 Brodhead
Large Selection of Foreign and Domestic used Auto Parts

Big selection of Used Tires & Recaps
Sizes 13", 14", 15", 16", 16.5"
& Used Truck Tires
24 Hour Wrecker Service
"Big or Small - We'll Take Them All!"
Days 758-8521 Nights 256-4606
David Thompson - Owner & Operator

Check These Prices and Save THOUSANDS OF DOLLARS from a price on a new one and get
10.9% APR Financing
24 Mos./24,000 Miles Warranty

87 Pontiac 6000 LE, 6 Cyl., Auto, AC	Only \$7,995.
86 Olds Cutlass, 2 Dr., Auto, AC	Save \$995.
86 Pontiac 6000 LE, 4 Dr., Auto, AC, Tilt	Clean \$995.
86 Ford LTD Station Wagon, Auto, AC	\$4,995.
86 Plymouth Turismo 2.2, one owner, 22,000 miles	
86 Olds Cutlass, 4 Dr.	\$6,995.
86 Camaro Z-28, T-Tops	Loaded
86 Chev. Eurosport, 2 Dr.	Loaded
86 Olds Cutlass Supreme, 4 Dr.	Nice!
86 Celebrity Station Wagon	Sharp!
85 Buick Skylark, 4 Dr., Auto, AC	\$5,995.
84 Camaro Z-28, T-Tops	22,000 miles
84 Olds Delta 88, 4 Dr., V8, Auto, AC	Low Miles!
84 Chev. Celebrity, 4 Dr.	Clean
84 Pontiac Bonneville, V6, Auto, aC, Maroon	\$4,995.
84 Ford Fairmont, 4 Dr.	\$1,995.
81 Pontiac Trans Am, Auto, AC	Nice!
81 Pontiac Grand Prix, 2 Dr., Auto, AC	\$3,495.
81 Toyota, 4 Dr.	\$695.
81 Zephyr, 2 Dr., Auto, AC	\$2,495.
79 Mercury Cougar XR-7, 2 Dr., Auto, AC	Loaded!
78 Ford Granada, 2 Dr., Auto, AC	\$995.
78 LeBaron Wagon, One Owner, 53,000 Miles	\$1,495.
86 Plymouth Cuda, 2 Dr., 340, V8, Auto	Sharp!
TRUCKS	
88 GMC, Long Bed, Low Miles	Save!
85 Chev. V8, Gold, 1/2 Ton, V8	\$5,995.
83 Dodge, Pick-up, V8, Auto, AC, Long Bed	Low Miles!
83 Ford F-150, Auto, AC, V8	Nice!
82 Chev. S-10, 4x4, AC	\$5,995.

No Payment Until July 15th
Now is the time to buy. Save thousands of dollars on all cars and trucks in stock - FINANCING AVAILABLE!!
See or call Ernest Swadlow or Dwayne for your next vehicle. Always a great selection!!
OPEN SUNDAY 1-5 P.M.
Dwayne's Cars & Trucks
U.S. 25 North - Berea
986-8489
Hours: Monday - Friday 8 to 6 Saturday 8 to 5

Sue's Fashions
Main Street Renfro Valley... 256-9432
1/2 Price Sale
This Week Only
Back-To-School Specials

The Family Eyecare Professionals
Dr. Gary E. King
Optometrist

Your entire family will receive prompt, courteous attention, plus all the time needed for a complete eye health and vision exam, including screening for cataracts and glaucoma.
EYE EXAMINATIONS
Glasses - Contact Lenses
LOCATED:
- Basement of Sears Building
Call 256-3314 for appointment



Jeff Hayes, center, vice president of the Kentucky River Region of the Kentucky Association, at National FFA Leadership Conference.

State FFA officer attends leadership conference

Jeff Hayes, vice president of the Kentucky River Region of the Kentucky Association is attending a National FFA Leadership Conference for State Officers this week. The conference is being held at Owensboro. This is one of nine national conferences being held across the nation.

The FFA conference is designed to improve leadership and communications skills, develop understanding of state FFA officer responsibilities and prepare state officers for more effective leadership roles in their State FFA Association. The conference also provides a forum for the exchange of ideas between officers from several states.

A highlight of the meeting is the opportunity to work with the national FFA officers who are conducting the conferences. In addition to training sessions, the 1988 program includes a public speaking workshop, a banquet program and many other leadership activities all designed to improve the communication skills of state FFA officers.

The National FFA Leadership Conference for State Officers is sponsored by Merck and Company, Inc. as a special project of the National FFA Foundation, Inc.

Jeff, 18, is the son of Mr. and Mrs. Evinnd Hayes of Mt. Vernon.

prove the communication skills of state FFA officers.

The National FFA Leadership Conference for State Officers is sponsored by Merck and Company, Inc. as a special project of the National FFA Foundation, Inc.

Jeff, 18, is the son of Mr. and Mrs. Evinnd Hayes of Mt. Vernon.

KET offering advanced courses

The Satellite Educational Resources Consortium (SERC) will deliver advanced high school classes in math and foreign languages to students in small, rural or disadvantaged school across the country beginning January 1989.

These satellite-delivered courses will help high schools that find it difficult to offer certain courses because of a shortage of qualified teachers or too few students to justify a standard class.

KET, the Kentucky Network, is a founding member of SERC. This consortium's current membership consists of 18 states. SERC's governing board consists of the superintendents of instruction and the executive directors of the public broadcasting networks of those states.

SERC has selected Kentucky Educational Television as one of the national producers for the high school courses it will deliver next January.

KET will produce an advanced high school math course which will be used nationally. The course will originate live from KET's studios and be taught daily by an expert teacher. Students from across the country will interact in real time with the teacher using telephones and individual student response pads.

Kentucky's history of success in instructional television, plus the installation of its satellite system, made KET one of our first choices as national producer, said Virginia Fox, president of the Southern Educational Communications Association (SECA) and SERC project director.

"KET is proud to have been selected by SERC as its national producer for this exciting pioneering effort," said O. Leonard Press, KET executive director. "This selection was possible because of the association's appropriation for a KET satellite uplink which will be purchased and installed in the next four months.

This uplink will enable us to deliver these courses not only to all high schools in Kentucky, but the nation as well," Press concluded.

These satellite-delivered courses will help high schools that find it difficult to offer certain courses because of a shortage of qualified teachers or too few students to justify a standard class.

KET, the Kentucky Network, is a founding member of SERC. This consortium's current membership consists of 18 states. SERC's governing board consists of the superintendents of instruction and the executive directors of the public broadcasting networks of those states.

SERC has selected Kentucky Educational Television as one of the national producers for the high school courses it will deliver next January.

KET will produce an advanced high school math course which will be used nationally. The course will originate live from KET's studios and be taught daily by an expert teacher. Students from across the country will interact in real time with the teacher using telephones and individual student response pads.

Kentucky's history of success in instructional television, plus the installation of its satellite system, made KET one of our first choices as national producer, said Virginia Fox, president of the Southern Educational Communications Association (SECA) and SERC project director.

"KET is proud to have been selected by SERC as its national producer for this exciting pioneering effort," said O. Leonard Press, KET executive director. "This selection was possible because of the association's appropriation for a KET satellite uplink which will be purchased and installed in the next four months.

This uplink will enable us to deliver these courses not only to all high schools in Kentucky, but the nation as well," Press concluded.

LOOK!

Square Deal

Auto Sales

Located on US 25 1 mile north of State Police Post London, Ky

1982 Chevy 1/2 Ton Longbed Pickup
6CY, AT, PS, Step Bumper
Floor Mats, Red Rails Only \$3,950

Phone 864-2880

Hours: M-F 8:30-6 Sat 9-5 Sun-Closed

for public inspection at the Department of Surface Mining Reclamation and Enforcement's London Regional Office, 3rd Floor, Regional Office Bldg., Ky. 80, London, Ky. 40741-8202.

Written comments, objections or requests for a permit conference must be filed with the Director of the Division of Permits, #2 Hudson Hollow, Frankfort, Kentucky 40601.

Notice is hereby given that an order has been entered dispensing with administration of the estate of Lula Hansel, deceased. All persons having claims against said estate shall present them, verified according to law, to Monroe Hansel, Mt. Vernon, Ky. 40456 or to Clontz & Cox, P.O. Box 749, Mt. Vernon, Ky., attorneys for said estate, no later than July 11, 1988.

Notice is hereby given that Maxine Moore, Broadhead, Ky. 40409 has been appointed executrix of the estate of Basil Moore. Any persons having claims against said estate shall present them, verified according to law, to the said Maxine Moore or to William D. Gregory, P.O. Drawer 220, Mt. Vernon, Ky. on or before Dec. 28, 1988.

NOTICE OF BOND RELEASE

In accordance with the provisions of KRS 350, notice is hereby given that Ikerd-Bandy Co., Inc., P.O. Box 246, Ferguson, Ky. 42533, intends to apply for a Phase II bond release on permit number 502-0009 which was last issued on 9/30/83. The area covers an area of approximately 8.0 acres located 1 mile south of Pongo in Rockcastle County.

The permit area is approximately 1.5 miles south of Highway 1249's junction with Buffalo Branch Road and 3 miles west of Rockcastle River. The Latitude is 37°12'00". The Lon-

gitude is 84°18'52". The original bond in effect for this permit was \$29,800 of which 25% is to be included in this application for release.

Reclamation work performed includes: Revegetation has been established in accordance with the approved reclamation plan and the standards for the success of revegetation have been met.

Written comments, objections, requests for a conference must be filed with the Director of the Division of Field Services, #2 Hudson Hollow Complex, Frankfort, Ky. 40601.

NOTICE OF BOND RELEASE

In accordance with the provisions of KRS 350, notice is hereby given that Ikerd-Bandy Co., Inc., P.O. Box 246, Ferguson, Ky. 42533, intends to apply for a Phase II bond release on permit number 502-0049 which was last issued on 1/12/84. The area covers an area of approximately 91.0 acres located 20 miles east of Red Hill in Rockcastle County.

The permit area is approximately 8 miles east of highway 1955's junction with KY 1004 and 1/2 mile NW of White Oak Creek. The latitude is 37°21'37". The Longitude is 84°10'38".

Reclamation work performed includes: Regulation has been established in accordance with the approved reclamation plan and the standards for the success of revegetation have been met.

Written comments, objections, requests for a conference must be filed with the Director of the Division of Field Services, #2 Hudson Hollow Complex, Frankfort, Kentucky 40601.

This is the final advertisement of this application. Comments, objections or requests for a permit conference must be received within thirty (30) days of today's date.

Miller's Red Top Restaurant

U.S. 25 South Mt. Vernon Ph. 256-9998

Daily Luncheon Specials

.99 Breakfast Special

Banquet Facilities

Glen and Trula Miller, Owners

Notice

I wish to announce that Dr. Irene Minor will be assuming my medical practice and I will no longer be practicing medicine in Berea after July 1, 1988. This decision has been made after very careful thought and consideration.

I leave with a sense of pride that you afforded me the opportunity to provide your medical care over the past years. I will always cherish the friendship which we have developed. It is gratifying to me that since January, you have continued to receive quality medical care through my office from Dr. Irene Minor.

I am very pleased to advise you that Dr. Minor has purchased my practice and will continue to provide medical care for you and your family at the present location. This ensures that your medical needs will be met uninterrupted.

Also, on August 1, 1988, Dr. Stella Staley, an internist, will be joining Dr. Minor. This further enhances the quality medical care available to you.

In closing, it is my recommendation that you remain with Dr. Minor for your medical care.

Sincerely,

Jack D. Lewis, M.D.

HOME COMING AND REVIVAL AT Livingston Baptist Church

U.S. 25 in Livingston

PSA 122-1 "I was glad when they said unto me come let us go into the house of the Lord."

Homecoming July 10th - Potluck Dinner
Sunday School at 10 a.m. - Church at 11 a.m.

Gospel Singing at 1:30 p.m.
John Burke and Layman Trio of Dayton, Ohio
The Call Out - Mt. Vernon, Kentucky

Pastor - Sam Hampton
Revival - July 10-16 7 p.m.
Evangelist - Bro. Lester Caldwell
Rockcastle Assoc. Evangelist Leader
Evening Special Singing
Come One - Come All - All Are Welcome

Mt. Vernon Florist and Balloons

256-2091

Family Owned and Operated by Judy & Glenda McFerron
Fred and Emma Doan

Fresh Cut Flowers for all occasions
Funerals - Hospital - Home Arrangements
Silk Flowers - Green Plants - Dish Gardens
(All Sizes)

For your Balloon Needs - -
We have them for all occasions
Stop in and see us on Main St. in Mt. Vernon

Renfro Valley Boat Dock

LIVE BAIT
Gas * Oil * Games * Fishing Supplies
Monthly Docking Available
256-9258

CATCH OF THE WEEK

Bill Livesay took home 4 Catfish weighing 16 1/2 lbs. with the largest one weighing 10 lbs.

DR. LEE CAIN

Optometrist

Main Street - Mt. Vernon
256-3937

Eye Examinations
Glasses, Contact Lenses

FOR SALE: 3 bedroom home 5.5 Acres In Laurel County, approx. 400 ft. frontage on blacktop road. City water, septic tank, 2 car garage - All for \$39,900. Near Woods Creek Lake and Laurel Lake. 29-24

FOR SALE: 300 Acre Farm in Garrard Co. Only 12 miles from Berea with modern 3 bedroom brick home with central air and heat 3989 lb. tobacco base, valuable timber. 100 acres tillable, balance in woodland. 35-1

FOR SALE: 4 1/2 year old brick ranch home with 3 bedrooms, 2 baths and an 18x36 inground pool. 2.8 acres fenced with 5 stall barn and paddock for horses or ponies. In Berea. 35-2

FARM FOR SALE: 36 acres with 4 bedroom home on Hwy. 421 in Jackson Co. 1400 lb. tobacco base, good barn, city water, septic tank. 35-3

NEW LISTING JUST OUT OF BEREA: a modern four bedroom house on a beautifully landscaped 8 acre tract of land with good road frontage and privacy. Has ceiling fans, attic fan, microwave oven and many more amenities. 6-246

If You Want In A Very Prestigious Location Called Dogwood Heights - this is the house. Nice 3 bedroom with 2 baths, central heat and air, double garage, fireplace with insert, dishwasher, built with real quality workmanship, attractively decorated and has many more amenities. 6-247

About 5 Miles From Berea on Scalford Cone Road is a nice 3 bedroom house on an acre or more with fruit trees, garden, a lot large enough for a calf, pony, or whatever and priced in the upper 20's. 6-241

Just South of Berea on US 25 is nearly 15 acres with a going business and room for a home and 2 or 3 other businesses. Can buy on a land contract. The building on it is Super with 2 restrooms. 6-235.

If You Developers or Farmers we have over 60 acres within the 3 mile city limit of Berea with a large pond and some trees. Large portion is fine for cultivation or grazing land. Priced right. 6-167

Over 40 Acre Farm in Rockcastle County near Fairview Church. Four bedrooms, two baths, coal furnace or wood stove hook-ups, two ponds, lots of good timber. Low 40's. 6-186

If You Want A Fancy Farm in Madison County with 125 Acres with tip top buildings, 3 barns, tobacco base, large garage with double doors on both ends. The house modeled after the Garvice Kinkadee house in Lexington. 6-222

A Real Charm 3 bedroom brick with cathedral ceiling in living room, covered patio and detached garage. Many other extras. Including shade trees. Within walking distance of college. Call for more details. In Berea. 31-9

Enjoy the Quality of an Older Home in the quiet of an established neighborhood. 2 story 3 bedroom home close to the college campus. Newly remodeled kitchen. Ready to move into. Imler Berea. 31-7

Well Decorated 4 Bedroom split-floor, kitchen equipped with built-in coffee maker and microwave. Blinds sky. Nice wallpaper as added attraction. Nice large rooms. Berea Community School District. 29-4

Brick Ranch Home in the country on 1.06 acres. Near-as-a-pine 3 bedrooms, 1 bath with attached garage. Storage building, good garden spot. Silver Creek Elementary School District. 50's. 13-281

Nice Brick in Mt. Vernon. 2 bedroom brick with large eat-in kitchen. In walking distance of downtown Mt. Vernon. Low heat bills, low maintenance costs, full basement, a nice home in the 30's. 35-4

Don Foster & Associates Better Homes & Gardens

Don Foster, Real Estate Broker
741 Chestnut Street - Berea
986-8401

By Appointment: Call Charles B. Parsons 256-2453
Neureil Miracle 256-2657



LONDON MOTORS SWELTERING SAVINGS



A.P.R.s Starting At 7.8% (48 Months)

(8.9% for 60 Months)

10 TO CHOOSE FROM



Each includes automatic transmission, power steering, deluxe wheel covers, air conditioning, am/fm stereo.

1988
**K
CARS**

You Pay Only
\$7,950*

12-MONTHS/12,000 MILE WARRANTY



Buy Now For Best Selection

1988 CHRYSLER FIFTH AVENUE



Black cherry or white, luxury package with leather interior, split seats, wire wheel covers, power seats on both sides, cruise control, am/fm stereo, air conditioning, tilt steering.

Suggested List Price \$20,200
London Motors Discount and Rebate 5,225

You Pay Only \$14,975*

1988 CHRYSLER NEW YORKER



5 To Choose From At Same Discount

Blue, landau roof, luxury package, cruise control, am/fm stereo, power windows, power steering and brakes, air conditioning, tilt steering wheel.

Suggested List Price \$22,972
London Motors Discount and Rebate 3,200

You Pay Only \$19,772*

1988 DODGE DAYTONA



Black cherry, EFI engine, bucket seats with console, rear window defogger, cruise control, am/fm stereo, power steering, power brakes, air conditioning, tilt steering wheel.

Suggested List Price \$12,305
London Motors Discount and Rebate 2,630

You Pay Only \$9,675*

1988 DODGE COLT WAGON



3 To Choose From At Same Discount

White, bucket seats with recliner, automatic, air conditioning, am/fm stereo, power steering.

Suggested List Price \$11,865
London Motors Discount and Rebate 2,290

You Pay Only \$9,575*

1988 DODGE RAM 50



Red, 2.6 liter engine, deluxe seats, carpet, sports package, paint stripe, rear step bumper, power brakes and steering, automatic.

Suggested List Price \$9,865
London Motors Discount and Rebate 1,900

You Pay Only \$7,965*

1988 CHRYSLER LeBARON



2 To Choose From At Same Discount

Ice blue, 4 door, automatic, cruise control, power seats, windows, steering and brakes, air conditioning, tilt steering wheel, luxury package, rear window defogger.

Suggested List Price \$14,700
London Motors Discount and Rebate 4,728

You Pay Only \$9,972*

1988 DODGE CARAVELLE



2 To Choose From At Same Discount

Blue, split seats, automatic, cruise control, power steering and brakes, air conditioning, tilt steering wheel.

Suggested List Price \$12,600
London Motors Discount and Rebate 2,395

You Pay Only \$9,605*

1988 CHRYSLER LeBARON COUPE



2 To Choose From

Bright red, bucket seats with recliners, console, automatic, am/fm stereo, power steering and brakes, air conditioning.

Suggested List Price \$11,850

You Pay Only \$11,850*

1988 DODGE RAIDER



4 wheel drive, red, sports package, 5 speed overdrive transmission, am/fm cassette, power steering and brakes, air conditioning.

Suggested List Price \$13,958
London Motors Discount and Rebate 2,357

You Pay Only \$11,599*

1988 CHRYSLER LeBARON TURBO



3 To Choose From At Same Discount

Red, White and Blue

Convertible, blue, sports wheels, EFI engine, cruise control, am/fm stereo, air conditioning, tilt steering wheel, power steering and brakes. Stock No. C-1439

Suggested List Price \$19,609
London Motors Discount and Rebate 2,724

You Pay Only \$16,885*

1988 DODGE DAKOTA 4 x 4



15 To Choose From At Same Discount

Black, short wheel base, factory mag, deluxe mirrors, all weather tires, cruise control, air conditioning, tilt steering wheel, am/fm stereo.

Suggested List Price \$18,115
London Motors Discount and Rebate 3,925

You Pay Only \$10,683*

1988 DODGE W-150 4 x 4



10 To Choose From At Same Discount

Red, automatic, power steering and brakes, V-6 engine, all terrain tires, deluxe wheel covers. Stock No. F-1340

Suggested List Price \$13,965
London Motors Discount and Rebate 3,282

You Pay Only \$14,190*

*Kentucky Sales Tax and License Extra.

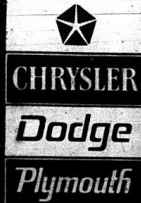

SALES — PARTS — SERVICE — WARRANTY — LEASING

See: Cutworm Tinker, Ray Hundley, Buster Bundy, Terry Fultz, Mike Wyatt, Robby Baker, Doug Graves, Bob Foley.

LONDON MOTORS

Chrysler - Plymouth - Dodge

U. S. 25 South at Airport Exit - Ph. 864-4303 or 864-7515 — London, Ky.

Farm Field Day set for
July 15

Page 6

East Ottawa Go Kart Club
holds final meet

Page 7

Mount Vernon Signal

Serving Rockcastle County for 100 years

Volume 101 - Number 37

Mt. Vernon, Ky. 40456

Thursday, July 7, 1988

New laws on traffic soon to be in effect

Beginning July 15 four new traffic laws go into effect that call for fines ranging from \$20 to \$500.

Children who measure 40 inches or less, generally younger than 4, must be confined in a child restraint seat in a vehicle. The exception is if all seats in a pickup are occupied by adults. Failure will cost a \$50 fine.

Motorists with tinted glass will have six months from July 15 to bring it into compliance. The new law requires 35 percent light transmission on front windows and 18 percent on rear passenger windows and rear window. Penalty: \$20 to \$100. Estimated to have the windows comply: \$50 to \$80.

If a vehicle illegally passes a school bus, the driver will be presumed to be the owner and subject to a fine of \$100 to \$500, 30 days to six months imprisonment or a six-point addition to his driver's license, depending on the frequency of the violation.

Passing a stopped bus on a two-lane road is illegal. On a four-lane road, passing is illegal on the same side as the bus, but is allowed for traffic going in the opposite direction. Bus drivers will take license plate numbers.

On a four-lane highway, the left lane is for passing or yielding to oncoming traffic. Anyone driving along in the passing lane is subject to a \$20 to \$100 fine.

Concerning the child restraint law, a fine can be avoided if a parent shows proof of obtaining a child-restraint seat within 10 days. They cost about \$30.

Kirby charged

Randy Kirby, 27, of Mt. Vernon, has been charged with assault in the first degree following an incident in which a Mt. Vernon man was stabbed with a switch blade knife.

Treated and released from Rockcastle Hospital, and later from a Lexington hospital, was Lewis Cox, 23, of Mt. Vernon. He was at the residence of Tammy Shepherd in Mt. Vernon Saturday night when the stabbing occurred, according to authorities.

Kirby was released on \$10,000 property bond for his appearance in district court July 13. According to court records, the case will be presented to the grand jury Friday.

Gigantic sale

From Aug. 18-21, people from Kentucky, Tennessee, Georgia and Alabama will gather along U.S. 127 and the Lookout Mountain Parkway to take part in the world's largest outdoor sale.

Sponsored by the 127 Corridor nonprofit organization, the sale is in its second year. Last year it drew more than 30,000, who came in.

Cont. to 7

Drought brings woes to crops, people

Water watch in effect

By: Ray McClure

City officials are keeping a close eye on Lake Linville as water usage stays at a high 1,200,000 gallons a day, more or less, and no relief in sight from the deepening drought. Mayor Elizabeth Baker issued a "water watch" Tuesday, meaning residents should begin thinking of water conservation. Gov. Wallace Wilkinson issued a statewide water watch last week. It still continues.

"We can now tell a difference in the lake from day to day," Matt Powell Jr., water superintendent at Mt. Vernon said. "The lake has dropped about five inches below the overflow. You can see a little less water every 24 hours."

Powell said the mayor's announcements were made because the city wants to get an early start on conservation in order to head off a major water problem if the drought continues, and if there is no appreciable amount of rain. None is expected through the coming weekend.

"We want to advise everyone to slow down on water use and to ask their help in doing so," Powell added. "The more water we save, the longer the lake will last."

At Livingston, which gets its water from the "boils," an outcrop of water beside Roundstone Creek, the water supply is "holding up." Water Superintendent Bobby Wilson said.

"It's hard to determine how much longer we'll have enough water," Wilson said. "It looks good now, and we went to Sinks and water was running there, which is where the water to the boils comes from, we think."

Wilson said the department is pumping about 30,000 gallons a day. Roundstone Creek is no longer running almost along its entire length. The Rockcastle River is down to a small stream and a few more days of no rain could end the flow.

"It's mighty low," Wilson said. "I've never seen the river this low that I can remember."

Just south of Livingston at a ford across the river there was just a trickle of water running and the river could be walked across on rocks.

Livingston has been trying to obtain grant money to install a water line from Woods Creek Lake, but to date the request has not been approved, according to Mayor Billy Medley. He said the city would keep trying.

Broadhead and the two water districts get their water from Mt. Vernon and Lake Linville, so how the drought affects the lake will also affect water users in those areas.

All public water suppliers have been asked to measure their supply immediately and notify the Ken-

Mayor issues statement

The City of Mt. Vernon would like to ask all water customers to consider water usage so we will have enough water to last through the dry summer.

We do not have a water shortage now, but if we do not save our water usage and the dry weather continues several problems can arise in the future.

If customers do not conserve water now, restrictions might have to be placed on water usage later.

Mayor Elizabeth Baker

ucky Division of Water in Frankfort if they are storing less than 30 days of normal water use or if more than 50 percent of the supplying streams flow is being consumed. That is the case presently with Lake Linville where streams have dried up.

In Rockcastle, crops and livestock continue to suffer from heat and the dry conditions.

According to Harold Ballinger, ASCS director, each day of dry weather drops a bushel of corn per acre.

Ballinger said ponds and springs are now drying up. He reported Henry Lear, who lives in the Scaffold Case area, has a dry pond and is now hauling water for his cattle. Many farmers are using hay to supplement their cattle feed.

Ballinger noted pasture is down about 35 percent and hay about half. Tobacco needs a good general rain, he said. If there is rain in the next 10 days, tobacco will be a fair crop. Bell peppers, a major crop, are not pollinating and the blooms are dropping off.

Wild animals also suffer from the heat and dry weather. Some are dying. Birds also are in need of water. All birds and animals are hunting for water.

The Kentucky Department of Agriculture has established a toll-free drought hot line in Frankfort.

(Cont. to 11)



It's a dry time along the Rockcastle River with just a small stream flowing. Livingston Mayor Billy Medley is in the river bed where only pools remain.



Crossing the Rockcastle River at a ford just south of Livingston is easy these days proved by Jason and Doug Medley who crossed the river on rocks that are usually underwater.

Court postpones work program

A request by Sheriff Clarence Hasty to allow persons owing court fines to work off the fine instead of staying in jail was put off by the Rockcastle Fiscal Court at a meeting Tuesday.

Under the sheriff's request, persons with fines, but not in jail, could volunteer to work off the fine at \$4 an hour doing such work as clearing roadides, gathering trash along roads, and clearing trash dumps.

Assignment to the work would be done by district judges and supervised by the sheriff's department. The workers would pay their own insurance that will be available at \$3.50.

The court decided to talk with Judge Cain before finally agreeing to the Court Referral Work Program.

The court approved a request by State Forester Stephen Bullen to pass an ordinance setting a \$50 fine and costs for persons burning during no-burning restrictions, and after the county Judge/Executive proclaims no burning. The ordinance will be enforced only when conditions are such as to make burning dangerous.

The court approved a television cable franchise for Stella Burke who, along with her husband operates a cable company in the northern area of the county.

The Burkes now operate 11 miles of

cable from Renfro Valley to Roundstone, Conway to the Madison County line, excepting an area served by a cable owned by Bill Patrick also in the northern county area termed Little Clear Creek.

The Burkes have been in the cable business for several years. The franchise is for 10 years.

Cont. to 7

Dry weather brings out snakes

By: Ray McClure

With the unusually dry weather, picnickers and persons out for a walk in the woods should be especially alert for snakes that are out in search of water, biologists say.

"And, they advise everyone to steer clear of all snakes they see. If they don't kill you, which most won't, they can make you mighty sick."

"We have several snake bites to treat every year," said Wayne Stewart, Rockcastle Hospital Administrator. "Most of them are copperhead bites. In fact, we had one a few days ago."

"Most of our snakebite patients are given serum and not hospitalized," Stewart continued. "The longest we have kept anyone here was five days and he had wanted a day or so before he came and had consumed a large amount of whiskey, the worst thing to do for snakebite since whiskey is a stimulant. You could almost see the black creeping up his arm from the poison."

"Most doctors now agree a person should not drink alcohol after a snake bite."

(Cont. to 11)

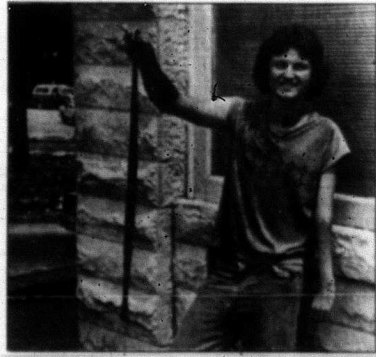

Dry weather brings out snakes in search of water: Olen Dwayne Robinson of Copper Creek displays a 36-inch copperhead he killed on old U.S. 25 south in the Mt. Vernon city limits. He killed the snake with a bow.



Hundreds of visitors are expected at Renfro Valley Thursday through Saturday for the annual Old Joe Clark Bluegrass Festival which features headlining music groups. Visitors begin arriving last Friday for a week-long stay, but must begin to show up Tuesday. Hot, dry weather is greeting visitors.

Carter's Market

"Fast, Friendly Service All the Way to Your Car"

Located Next to Ford Realty in Mt. Vernon Open 7 days a Week for your Shopping Convenience

HOT DEALS FOR COOL MEALS!

WE BLANK REDDIT USDA FOOD STAMPS

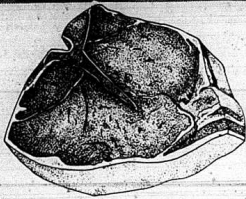

T-Bone Steak
3.99
Lb.

Fischer's Dixie Loaf Lb. 2.29
Fischer's Mellwood Bacon
1.69
Lb.

Pork Ribs
1.29
Lb.

PEPSI - 16 oz. 8 pk. **1.79**
Coke - 6 pk. 16 oz. Non-Returnable Bottles **1.69**
12 pk. Coke - 16 oz. Mello Yello - Sprite **2.59**
2 Liter RC **.99**

WE RESERVE THE RIGHT TO LIMIT QUANTITIES & CORRECT PRINTING ERRORS.

HYDE PARK
Sugar
\$1.29
5 LB. BAG

12 OZ. MORTON HOUSE Dinners **97¢**
SLICED BEEF, SLICED PORK, OR SALISBURY STEAK ALL IN GRavy

Hyde-Park Bread
Three 1-Lb. Loaves
1.00

3-8.5 OZ. BETTY CROCKER ASST. Hamburger Helper **\$1.19**

147 OZ., 1/2 OFF! Cheer Laundry Detergent **\$5.97**
4 ROLL PKG. ASST. Angel Soft Bath Tissue **99¢**

4 LB. HYDE PARK Pinto Beans **99¢**

Frito-Lay Ruffles Potato Chips
.99
8 oz.

Save! Save! Save!

Produce
Jumbo Cantaloupes **.99**
Cabbage lb. .17
Lettuce Head .49
Carrots **2/49**
10 lb. No. 1 New White Potatoes **1.49**

8 oz. chunk Kraft Sharp Cheddar **1.57**

10 OZ. BOX Merit Saltines **57¢**
10 OZ. ASSORTED IN JUICE Dole Pineapple **99¢**
11 OZ. PHILLYS ASSORTED Toaster Strudels **\$1.47**
10 OZ. JAR Noxzema Skin Cream **\$2.39**
2.5 OZ. 10 IN OBI SPICE, GREEN OR MUSH Solid Deodorant **88¢**
17 OZ. BUBBLE FACTORY Bubble Bath **99¢**

16 oz. Sealtest SOUR CREAM **.99**

64 OZ. SENECA Apple Juice **\$1.19**

BIG COUNTRY Biscuits **57¢**
BUTTERMILK, BUTTER TASTIN' OR SOUTHERN STYLE
12 OZ., 10 CT. CANS

16 OZ. SQUEEZE PARKAY Margarine **\$1.27**

TROPICANA Orange Juice **\$1.99**
64 OZ. GLASS JAR

24 OZ. SEALTEST SMALL CURD Cottage Cheese **\$1.19**

BANQUET Cream Pies **97¢**
ASSORTED VARIETIES
14 OZ. BOX

6 CT. GREEN GIANT Corn on the Cob **99¢**

ORE-IDA GOLDEN Crinkles or Fries **\$1.27**
2 LB. PKG.

12 OZ. GORTONS CRUNCHY FISH Sticks or Fillets **\$2.19**



Around Brodhead

By: Mary McWhorter

Miss Mickie Lea Pruitt and friend Stephanie Barryman of Richmond, recently spent two weeks with Mickie's father, John Ed Wilder III. The first week was spent at Mickie's father's home in Los Angeles, California. While in California, the girls went to Malibu and Santa Monica beaches. They also took a flying lesson and got to meet the movie star, Ned Beatty. The second week was spent on a houseboat at Lake Meade with Mickie's father and some friends. Lake Meade is a beautiful man-made lake resting between the Grand Canyon and Hoover Dam, located in Nevada and Arizona. Lake Meade temperatures ranged from 90 degrees to 110, while the girls were there. The highlight of the second week was spending the day in Las Vegas, Nevada. Mickie says it has been taken and can hardly wait to go back again. Her father was as happy to see her as she was him, as he hadn't seen her since she was very young. Mr. and Mrs. Craig Holman and Sue Cox were in Crab Orchard Saturday watching the parade and helping their grandchildren Michael and Carrie celebrate their birthdays, at the home of their parents, Mr. and Mrs. Buddy Hawkins. Mrs. Vernice Renner spent a few days in Ohio visiting her children

Gregg and Evette Jessen of Montgomery, Ohio and Bev and Phil Siebert and family in West Chester, Ohio.

Monday visitors of Mary McWhorter were Harley and Barbara Helton of Romulus, Michigan, and Benny Craig, Gatiff Craig, and Mickie Lee Pruitt.

Pat Pruitt and I visited Mrs. Wanda Poff and daughter Debbie and son Sunday afternoon in Berea. Wanda isn't so well at this writing.

Recent visitors of Maggie and Audrey Fletcher were Mae Doan, Mary McWhorter, Alene Parrett and Tonya Parrett and DeLora Graves.

Mrs. Brenda Bradley and Stephanie were in Ohio last week visiting with Mr. and Mrs. Harold Jackson and son Barry, Mr. and Mrs. Tom Brotherton and Shannon, Mr. and Mrs. Ron Jackson, Amanda and Reagan, Mr. and Mrs. Don Jackson, Jennifer and Lindsey, and Charles Sanders and son Bobby.

Michael and Carrie Hawkins and their grandparents, Craig and Rose Evelyn Holman, spent a few days in Nashville, Tenn., visiting Ron and Maxine Johnson and family.

Mr. and Mrs. John Brock, the newly wed couple, are moving in the Walter and Mae Doan tenant house, recently vacated by Joey and Joyce

Bussell. Brenda is the daughter of Mr. and Mrs. Alvin Bishop and John is the son of Mr. and Mrs. Carl Brock. We wish them much happiness.

Recent visitors of Mrs. Mac Holbrook were Roy Crawford and sons, Roy III and Robbie, of Whitesburg, Hubert and Ruth Smith and their daughter Jean and her daughter Lisa, Jessie and Paul Holbrook, Jerry Blevins and wife of California also visited other members of Mae's family and the Halcomb families. Hubert Smith also visited Gravelly Burton while here.

Fannie Bright and Mary McWhorter were Saturday evening visitors of Walter and Mae Doan and Mac Holbrook.

Mrs. Mac Holbrook, Catherine Hoffman and husband Prentiss of Pulaski County, attended the wedding of Mae's grandson, David Ford, in Lexington Saturday.

Bro. Danny McKibben and wife Kathy and sons, Ben, Aaron, Luke and Josh, took Ola Phelps and I to church at First Logan Church of Christ one evening last week, and stayed over for a short visit with me. Thanks Danny and Kathy.

Mr. and Mrs. Eddie Durham and Mr. and Mrs. Larry Hampton and son Jason of Ohio spent two nights with their grandmother, Mrs. Lula Bussell, last week. They also visited other members of the family and went on to Georgia visiting with Robert and Archie Hampton and families. On their way back to Ohio, they spent another night with Lula.

Christi and Ashley Bussell spent last Friday night with their grandparents Dee and Mary Bussell. Rick and Ricky D. visited awhile Saturday and took the girls home.

Harley and Barbara Helton of Michigan visited Friday and Saturday nights with Dee and Mary Bussell.

Keith Davidson and wife Gail and their daughter and son of Melbourne, Fla., were recent visitors of Gail's grandmother, Mrs. Fanny L. Albright. They also visited her aunt, June Latham, Alice and Bruce, before going on to Ohio for a visit with Gail's parents, Frank and Joyce Savage and family. From there they planned to visit Keith's parents in Chicago, Ill.

Mrs. Bertha Adams attended her granddaughter Brandis' birthday party Sunday afternoon. She received lots of nice gifts and they all enjoyed the party very much.

Mr. and Mrs. Eugene Halcomb and daughter Tena spent the weekend in York, South Carolina, visiting his brother Herby Halcomb and wife Lidda. They sure enjoyed their visit.

Through the weekend guests of John and Myrtle Helton were, Randy and Theresa Wiley and sons Scott and Daniel, daughter Amanda of Sanorego, Texas, Harley and Barbara Helton and Mary of Romulus, Mich., Eddie and Elizabeth Allen and daughter Libby of Crab Orchard, Dee and Mary Bussell, Donnie and Tarina Helton and son Nashay, Denver and Grace Brummett of Crab Orchard, and Michael and Onedia Hasty and daughter and niece of Calhoun, Georgia.

Mrs. Nora Perry and husband

Harold and grandson Danny Deering of Lexington spent the weekend with her father, Roy Hubbard and wife Esther.

Recent visitors of Bob and Mary Adams were James and Leona Clark of Stanford, Lorah Sutton and wife Bessie of Boone County, Gail Adams of Covington, Daniel Mobely and son Kenneth and wife Delia Mae of Florence.

Recent guests of Irene Adams and family were Mr. and Mrs. James Grant of Clear Water, Florida, Mrs. Viola Ichue and Mrs. Ann Bell of Lincoln Park, Michigan, Mrs. Shirley Roberts of La Puente, Calif. and Mrs. Cora Frazier of Oregon. They all attended the Frazier Reunion that was at the William Whitley House June 19th. There were 54 present and all had a very nice time with plenty of good food. Mrs. Grace Blanton and Mr. and Mrs. Bill Frazier of Stanford, Mrs. Elsie Dishon of Crab Orchard, Mrs. Viola Ichue and Mrs. Ann Bell of Lincoln Park, Michigan and Mrs. Irene Adams all were in Estli County Sunday to visit Mr. and Mrs. Ed Frazier and family Sunday.

Mr. and Mrs. Ernie Riggs and family and a friend of Ohio visited his aunt Mrs. Mattie Owens Friday night and Saturday morning.

Mrs. Betty Hodge and Mrs. Vivian Owens returned home Tuesday where they visited sons and daughter Mr. and Mrs. Estli J. Owens and family, Mr. and Mrs. Charlie N. Owens and family and Mrs. Hodge's daughter, Mrs. Mary Lee Hodge Owens and Mr. Owens and family.

Mrs. Betty Owens and daughter Vicki, Mrs. Stella Wingel and Mrs. Vivian Owens spent ten days in Hawaii touring several islands.

Paula Baker at the Sowder Nursing Home Saturday and Sunday and visited her aunt Mrs. Sella Scoggins and Gurvis. Mrs. Scoggins is on the sick list and we wish her a speedy recovery.

Mr. and Mrs. Ernie Riggs and family and a friend of Ohio visited his aunt Mrs. Mattie Owens Friday night and Saturday morning.

Mrs. Betty Hodge and Mrs. Vivian Owens returned home Tuesday where they visited sons and daughter Mr. and Mrs. Estli J. Owens and family, Mr. and Mrs. Charlie N. Owens and family and Mrs. Hodge's daughter, Mrs. Mary Lee Hodge Owens and Mr. Owens and family.

Mrs. Betty Owens and daughter Vicki, Mrs. Stella Wingel and Mrs. Vivian Owens spent ten days in Hawaii touring several islands.

Larry Reome of Edrican, Mich., visited his aunt, Mrs. Pattie Baker, Tuesday at the Sowder Nursing Home.

Timmy Baker of Ohio was a recent visitor of his mother, Mrs. Pattie Baker, at the Sowder Nursing Home.

Miss Elizabeth Rogers and her brother Fort F. Rogers, Fla. recently visited their grandmother, Mrs. Lydia Rogers. Their sister, Jennifer Rogers, accompanied them to Florida by plane where she will spend a few weeks visiting.

Mr. and Mrs. Jimmy Cupp, Teresa, Jason and Joshua of Ohio spent the weekend with Mrs. Florence Albright. They also visited Mrs. Deborah Philbeck and Mr. and Mrs. Elmer Ponder.

Roxanne Reynolds and Teresa Cupp spent Saturday night and Sun-

Cont. to 5

LOOK!
Square Deal

Auto Sales
Located on US 25 1 mile north of State Police Post London, Ky

1980 Regal 2 Dr. V-6,
AT, Air, \$1,950

Phone 864-2880
Hours: M-F 8:30-6 Sat 9-5 Sun-Closed

"What Saith the Scriptures"

One of the often quoted texts of scripture is found in Mt. 7:1, "Judge not, that ye be not judged." Quite often this is quoted to one, who may speak of some moral or spiritual issue and take a stand for the truth, implying that it is wrong to judge. Yet such people are being hypocritical, for they are judging someone for judging. Actually, Jesus is warning against unfair and hypocritical judgements as vs. 2-5 goes on to show in Mt. 7. Jesus taught also in Jn. 7:24, "Judge not according to appearance but judge righteous judgement." There are at least 3 things necessary for us to make a "righteous judgement." (1) It must be according to the word of God (2) It must be based on facts, not appearances (3) We must have a right attitude in the judgement made; this friends would be a "righteous judgement" that the Lord said to make in Jn. 7:24.

It is no more wrong to judge that stealing, murder, lying, adultery, homosexuality is sinful and wrong than it is to say that denominationalism, church sponsored recreation, "God told me preachers," sprinkling and pouring for baptism, etc., is wrong and sinful. Most people can judge and call murder, stealing, etc. as sin but then if one would show where the Bible says denominationalism, etc. is sinful and false, why they say that judging and we are "not supposed to judge." Friends, the Word of God defines for us what is wrong and sinful and we do not err in making righteous judgements. Jesus and the apostles were not misled when they made judgements concerning error and sin. Mt. 23 is an excellent example of Jesus judging the religious error of those people. Paul in 1 Corinthians judged at least 12 problems among them as being wrong, and wrote that epistle to correct those matters. You see both Jesus and Paul knew the truth of God, they knew the facts of the situation, and they had a right attitude, thus they made these "righteous judgements."

Friends, don't let words deceive you by a misapplication of Mt. 7:1. man lives by "every word" that proceedeth out of the mouth of God." Mt. 4:4. Let us know! We can assist you in a study of the Word of God.

Providence church of Christ - Dan McKibben - 758-9316
Sunday - Bible Study 10 a.m.; Worship 10:35 a.m. and 7 p.m.
Wednesday 7:30 p.m.; Radio WRVK - 1460 AM, 8 a.m. Sunday

COMMONWEALTH OF KENTUCKY
28th JUDICIAL CIRCUIT
ROCKCASTLE CIRCUIT COURT

Civil Action File NO. 88-CI-022

Peoples Bank & Trust Company
of Madison County **PLAINTIFF**

VS: NOTICE OF SALE

William K. Cummins and Mildred W. Cummins, husband and wife,
and Jean R. Cummins **DEFENDANTS**

Pursuant to judgment and order of sale entered in this case on May 13 May 13, 1988; and for the purpose of enforcement of mortgage lien in the amount of \$10,000.00 plus interest, I will offer at public auction the hereinafter described real property in Rockcastle County, Kentucky,

ON THE PREMISES ON U.S. HIGHWAY #25
approximately one mile North of Mt. Vernon
on the 8th day of JULY, 1988
beginning at the hour of 10:00 A.M. EDT
said property being more particularly bounded and described as follows:

A ONE-THIRD (1/3) UNDIVIDED INTEREST in
and to
property located in Rockcastle County, Kentucky, about one mile north of Mt. Vernon on U.S. Highway #25 and BEGINNING at a point on the east side of U.S. Highway No. 25 said point located 100 feet south of the northern most water way or culvert; thence easterly leaving said highway at a 90 degree angle and down the hillside to the thread of stream, Gregory's line; thence northerly down stream with Gregory to point corner of Gregory and W.L. Oliver; thence northwesterly with Oliver to the east right of way of U.S. Highway #25; thence southerly with east right of way of U.S. Highway #25 approximately 300 feet and passing waterway to the point of the beginning.

And being the interest in said property which William K. Cummins and Jean R. Cummins obtained by deed dated July 127, 1970, from Sam Hoskins, et al, recorded in Deed Book 90, page 277.

THE PROPERTY WILL BE SOLD UPON THE FOLLOWING TERMS AND CONDITIONS:

1. The property shall be sold to the highest bidder(s) for cash or for a deposit of TWENTY (20%) per cent of the purchase price in cash at the time of sale and balance payable in THIRTY (30) DAYS. The purchaser shall be required to execute bond with surety thereon, to be approved by the Master Commissioner, for the balance of the purchase price. The bond shall bear interest at the rate of twelve (12%) per cent per annum from date until paid, and to remain and be a lien on said property until fully paid.

2. The purchaser(s) shall have the privilege of paying all of the purchase price in cash or paying the bond before maturity by paying the principal amount thereof, together with all interest accrued thereon to the date of said payment.

3. Purchaser(s) shall possession of the premises upon complying with the terms of sale and risk of loss of improvements shall thereafter be on the purchaser(s).

4. This sale shall be made subject to all easements, set back lines, restrictions or covenants of record or otherwise.

Robert E. Robinson
Master Commissioner
Rockcastle Circuit Court

See: Bink, Wayne or Ken

W homes of Corbin

A DOLLAR AND A DED IS ALL YOU NEED!

- 14 Wide 3 Bedroom** Reg. \$13,500 **Now \$11,900⁰⁰**
- 14 Wide 2 Bedroom** Reg. \$11,500 **Now \$9,995⁰⁰**
- 14x70 Beautifully Decorated** Reg. \$15,800 **Now \$13,900⁰⁰**

Used Homes in Mint Condition Starting at \$2,995⁰⁰

Phone 606-528-0421
FREE DELIVERY AND SET-UP - WITHIN 200 MILES

Guaranteed Not To Be Under-sold!

Guaranteed Not To Be Under-sold!

Map showing location: CORBIN DEPOSIT, COMMONWEALTH DRIVE, 1ST NATIONAL, LYNN HOMES, WENDY'S, PICKARD CHRYSLER, K-MART, FOUR LANE 2SE, McDONALD'S.

Located On US 25E in Corbin, Ky, 106 North Commonwealth Drive

About Rockcastle Countians



To Be Wed

Rev. and Mrs. Wayne A. Harding of Mt. Vernon announce the forthcoming marriage of their daughter, Karen Denise, to Kenneth Edward Graves of Mt. Vernon, son of Mrs. Billie Jean Caldwell and the late Clinton Graves. The wedding will take place at the Scaffold Cane Baptist Church on July 15 at 2 p.m. All friends and relatives are invited to attend. A reception will follow the ceremony in the basement of the church.



Sharon and Charles DeBorde would like to announce the birth of their first child, a son, born May 31, 1988 at Pattie A. Clay Hospital. He has been named Brandon Charles. He weighed 5 lbs. 7 1/2 ozs. and was 19 1/2 inches long. The grandparents are James and Ruby Bradley of Route 1 Mt. Vernon and Susie DeBorde of Brodhead and the late Robert DeBorde.

Golden Anniversary

James Bennett and Reva Hiatt celebrated their 50th wedding anniversary June 2, 1988. They have three children: Jones Conn Hiatt and Nancy Bradley of Renfro Valley and Sarah Lynch of Lexington. They also have six grandchildren and three great grandchildren.

UK students from county named to Dean's List

Three students from Rockcastle County have been named to Dean's List at the University of Kentucky for the recently concluded spring semester. They are: To be honored by their respective college deans, students must attain a high academic standing based on their grade point average. UK is a comprehensive institution where students may choose from 117 different majors. The academic quality of the student body of about 22,000 improves each year. Students named to their college's Dean's List rank among the top five percent of their classmates.

Arts and Sciences: Trevor R. Mink of Mt. Vernon is a junior majoring in computer science; Education: Paula Phillips, Rt. 1, Mt. Vernon, is a sophomore majoring in elementary education, and in Pharmacy, Denise Rhoney, Mt. Vernon, is a third-year pharmacy student.

Mt. Vernon Personals

Mrs. Joni Mayloney and sons, Steven and Patrick, Mrs. Jennifer Smith and daughters, Lauren and Leigha of Lexington, visited their father and grandfather Joe Harmon and aunt Mrs. Ruby Stewart, last week. Sunday guests of Mr. and Mrs. Robert Cain was her daughter Sallie M. Broyles of Dayton, Ohio. She was enroute to Orlando, Fla. where she will be attending a Financial Secretarial School for the U.A.W. She was accompanied by three co-workers, Iva Cornett, Kathy Horne and Louise Thompson.

'QUAIL' (Cont. From 4)

day with Christy Sexton. Mrs. Mossie Ponder is a patient in the Rockcastle County Hospital. Dona Bullock visited Stephanie Brady Sunday. Mr. and Mrs. Dwight Pope and family of Versailles visited his mother Mrs. Edna Pope over the weekend. Mrs. Alma Jean Cable visited her sister, Mrs. Edna Pope, this Monday evening.



Jeffrey S. Stevens of Wildie has been commissioned a second lieutenant in the Kentucky Army National Guard through Officer Candidate School at the Guard's Kentucky Military Academy here. Commissioned as an engineer officer, 2nd Lt. Stevens will be assigned to Company D, 206th Engineer Battalion, at Hazard. He is the son of Mr. and Mrs. Jan Stevens of Wildie and is a student at Eastern Kentucky University. The new officer is married to the former Carolyn Browning of Mt. Vernon.



Employee of Month In recognition for high performance in the month of April, Appalachian Computer Services recognizes Patricia Shepherd, as employee of the month in the Berea office.



Mr. and Mrs. Bryan Scott Renner

Miss Bailey weds Mr. Renner in double-ring ceremony

Angela Marie Bailey and Bryan Scott Renner were married in a double ring ceremony at 2 p.m. on May 21, 1988 by Rev. Morris Traynor at Calvary Hill Baptist Church, Stanford.

The bride is the daughter of Mrs. Eleanor Bailey of Stanford, and Ferrell Bailey of Danville, and the groom is the son of Mr. and Mrs. Danny Renner of Stanford.

A program of wedding music was presented by Mrs. Laura Durham Speaks, organist and Mrs. Ramona Reardon, soloist, who sang "You and I," "Theme from Ice Castles" and "The Lord's Prayer."

Given in marriage by her parents and escorted by her father, the bride wore a floor length gown of white satin with a Queen Anne neckline trimmed with shiffrin embroidery. The fitted bodice of satin was covered with Venice lace, simulated pearls and sequins.

The sleeves were modified Elizabethan of Venice lace that tapered to the wrist. The full skirt, with flowers of sequins and pearls, had tiers of ruffles of satin and Venice lace that extended to form a chapel length train. She chose a lustrous acetate satin derby hat trimmed with silk flowers. Venice lace, simulated pearls and sequins with an attached veil of bridal illusion. She carried a cascading bouquet of roses and spring flowers.

Miss Shelly Martin of Moreland was Maid of Honor. Bridesmaids were Miss Glenda Traylor and Miss Lisa Sims, both of Kings Mountain. They wore identical tea length gowns of peach taffeta with a scoop neckline accented with bows on the shoulders and basque waistline with fish tail back topped with large bows. They carried bouquets of spring flowers similar to the bride.

Veronica Bray, daughter of Ronnie Bray and Karen Bray of Mt. Vernon and Tia Norwicki, daughter of Mr. and Mrs. Tony Norwicki of Campbell, N.Y., were flower girls. They wore identical floor length gowns of white satin, trimmed with peach silk flowers and silk ribbons. Their headpieces were wreaths of silk flowers, simulated pearls and ribbons. They carried white baskets of mixed spring flowers.

The ring bearer was Daniel Renner II, brother of the groom. Troy Renner served as best man. Ushers were Jeff V. Hook of Stanford and Mike Gooley of Kings Mountain.

A reception followed in the church hall. The bride is a 1987 graduate of Lincoln County High School and attends the University of Kentucky. She is employed by McDonalds of Nicholasville.

The groom is a 1986 graduate of (Cont. to 6)

LOOK!
Square Deal
Auto Sales
Located on US 25 1 mile north of State Police Post London, Ky
1983 Colt 4 Sp. Gray On Red Vinyl. Good High Mileage Car Only \$1,650
Phone 864-2880
Hours: M-F 8:30-6 Sat 9-5 Sun-Closed

SUMMER DAY CAMP
The Family Life Community Recreation Center is sponsoring a **SUMMER DAY CAMP** for children 6-12 years of age. The first session begins June 20, 1988. Six one-week sessions will be offered. Lunch will be provided. A recreational and educational program will consist of arts and crafts, games, sports activities, nature study, an overnight campout, special events and lots more fun activities. **This year's camp fee will be \$3 per camper.** Some transportation will be provided to designated areas. For more information or registration forms, contact **Family Life Services** 2 miles north of Renfro Valley on Hwy. 25 or call 256-5612
CAMP DATES:
SESSION IV JULY 11 - JULY 15
SESSION V JULY 18 - JULY 22
SESSION VI JULY 25 - JULY 29
(For info on dates, Call 256-5612)

Clayton HOMES INC.
London, Ky. 606-878-7055 or 878-7056
America's #1 Retailer
BEAT THE HEAT SALE
"Free Central Air"
On Selected Homes Now thru July 12th
"Remember a deed is all you need on any single wide home in stock!"
Summers Super SALE
"See These Specials"
New 1988 14'Wide..... Now Only \$8,995.
New 1988 14x70 Deluxe Home..... Only \$12,900.
New 1988 Doublewide 24x44..... Only \$15,995.
(ONLY ONE IN STOCK)
REPO'S Only \$99 Down and Take over payments
Used Homes Starting at \$3,995.00
No Reasonable offer Refused
No Down Payment With A Deed

Lincoln County High School and attends University of Kentucky. He is a manager of McDonald's. After a wedding trip to St. Petersburg, Fla., the couple are residing at 108 Surfside Dr. in Lexington. The groom is the grandson of Mr. and Mrs. John Reynolds of Mt. Vernon.

"Jurors called"

Cont. from 5

personality Liz Curtis Higgs on "why we labor for more than a paycheck." Ms. Higgs described how court personnel can achieve rewards, other than monetary, from their jobs and that professional motivation may be stimulated by other than salary improvement. New legislation affecting the court

system and budget projections for the next two years were addressed by Don Cerullo, director, and Geoff Reed, deputy director, of the Administrative Office of the Courts.

The circuit clerks and deputies attending the conference also examined technical changes in driver licensing procedures, filing of Workers' Compensation appeals to the appellate courts, involuntary hospitalization processing, and juvenile code revisions affecting the circuit clerks' duties. New personnel policies, and projected changes in boat licensing responsibilities were also addressed during the sessions.

The conference, designed to provide continuing professional education and technical training for court personnel, was planned by the Circuit Clerks' Education Committee and conducted by the Administrative Office of the Courts.

Farm Field Day is July 15 at Bullen's farm

The Seventh Annual Farm Field Day will be held Friday, July 15th on Steve and Joyce Bullen's farm in the Scaffold Cane community. Keeping with a tradition of visiting farms throughout the county, Steve's commercial vegetables, tobacco and beef farm will provide an excellent site for this year's field day.

Programs will start at 5:30 p.m. with homemakers lessons on home drying foods and at 6:00 on color analysis. At 6:00 wagons will load for two tour stops on tobacco. The first will be tobacco management for current market trends with U.K. Extension Tobacco Specialist Gary Palmer. The second stop will be discussing the Agriculture Engineering Department's Economy Riding Sprayer system. Tours will be held to a minimum due to the expected warm temperature.

Local leaders meet with Mrs. Wilkinson

Kentucky's First Lady Martha Wilkinson helped the Wilderness Road Girl Scout Council launch its 1988 Annual Giving Campaign recently in Frankfort. She stressed the importance of Girl Scouting in developing Kentucky's youth into leaders of tomorrow.

The volunteers she addressed will be heading up local campaigns in counties served by Wilderness Road Girl Scout where there are no federated agencies, such as United Way.

missioner of Agriculture, Bunch Bunette. The Commissioner will be discussing the steps taken in developing Kentucky's hay market. With drought conditions cutting this year's hay crop even local farmers may be needing information on locating hay. For those in commercial hay production, the marketing program may be of interest in expanding production.

Following a beef buyer cook out, the host family give tours, showing the commercial vegetable operation and crops.

This year's cookout sponsor will include Footdown, Citizens Bank, Bank of Mt. Vernon, Production Credit Association, Farm Bureau Federation, Burley belt Fertilizer and Fertilizer.

Please call the Extension office, 256-0256, by Friday, July 8th, and register the number of your family or neighbors planning to attend.

COMMONWEALTH OF KENTUCKY 28th JUDICIAL CIRCUIT ROCKCASTLE CIRCUIT COURT

Civil Action File No. 87-CI-122

Peoples Bank & Trust Company PLAINTIFF

V.S.: NOTICE OF SALE

Chris Napier and Clyde Prichard DEFENDANTS

Pursuant to judgement and order of sale entered in this action on May 20, 1988, and for the purpose of enforcement of mortgage lien in the amount of \$9,933.93 plus interest, I will offer at public auction the hereinafter described real property in Rockcastle County, Kentucky, ON THE PREMISES OF BUFFALO HOLLOW ROAD OFF

on the 8th DAY OF JULY, 1988, beginning at the hour of 11:30 A.M. EDT said property being more particularly bounded and described as follows:

TRACT 1: A certain tract of land located in Rockcastle County, Kentucky and beginning from a stake in the corner with the James Durham line; thence 375 feet southwest to a corner with the Robert Damrell line; thence 930 feet northeast to a corner with the Ronnie Lanham line; thence north 375 feet to the point of beginning, and containing eight (8) acres, more or less.

TRACT NO. 2: Real property located in Rockcastle County, Kentucky, and more particularly described and bounded as follows: Beginning from a white oak tree in the James Durham line; thence to an iron stake in the Lee Lanham line; thence to an iron stake, corner in the Kilbourne, Lanham line; thence with the Kilbourne line to a maple tree in the middle of the Buffalo Hollow Road; thence with the road, Miller line and Poynter line to the point of beginning and containing eight (8) acres, more or less.

And being the same property conveyed to Chris Napier, a single person, by deed of conveyance from Paul E. Fagan, Master Commissioner of the Madison Circuit Court dated April 23, 1985, and recorded in Deed Book 125, page 271, in the office of the Rockcastle County Court Clerk.

Exclusions: There is excluded and excepted from the above described tracts, the following described property, to-wit:

A certain tract or parcel of land located in Rockcastle County, Kentucky, as shown by survey property by Joseph B. Curtis, Jr., Registered Land Surveyors, 2292, entitled "SURETY FOR LANHAM, ROCKCASTLE COUNTY," dated March 2, 1985, and said property being more particularly described as follows:

Beginning at an iron pin in the east right of way of Buffalo Road corner to Lanham; thence with said right of way line, the following courses and distance, N 21°31' W 131.3 feet, N 36°47' W 31.9 feet; N 46°39' W 46.3 feet; N 66°11' W 118.2 feet; N 39°12' W 28.4 feet; N 04°43' E 77.6 feet; N 18°16' W 94.0 feet, N 09°40' E 69.8 feet; N 28°20' E 106.3 feet to a stump corner to Lanham; thence with Lanham S 56°01' E 452.9 feet to a stake; S 30°00' W 375.4 feet to the point of beginning.

TRACT NO. 3 - Beginning at a white oak corner of Alvin Isaacs in Amos Powell's line; thence S 38 W 55 poles with Alvin Isaacs to a cherry tree in Warren Poynter's line; thence N 54 W 150 feet to a white oak; thence northeasterly to a set stone in McKinney's (now Felner's) line; thence southerly 150 feet to the beginning, and containing three (3) acres, more or less.

And being the same property conveyed to Chris Napier, a single person, by deed of conveyance from Eileen J. Lanham, a single person, dated April 25, 1985, recorded in Deed Book 125, page 276.

THE PROPERTY WILL BE SOLD UPON THE FOLLOWING TERMS AND CONDITIONS:

- 1. The property shall be sold to the highest bidder(s) for cash or for a deposit of TEN (10%) percent of the purchase price in cash at the time of sale and balance payable in THIRTY (30) DAYS. The purchaser shall be required to execute bond with surety thereon, to be approved by the Master Commissioner, for the balance of the purchase price. The bond shall bear interest at the rate of twelve (12%) per cent per annum from date until paid, and to remain and be a lien on said property until fully paid.
2. The purchaser(s) shall have the privilege of paying all of the purchase price in cash or paying the bond before maturity by paying the principal amount thereof, together with all interest accrued thereon to the date of said payment.
3. Purchaser(s) shall be responsible for the 1988 property taxes.
4. Purchaser(s) shall have possession of the premises upon complying with the terms of sale and risk of loss of improvements shall thereafter be on the purchaser(s).
5. This sale shall be made subject to all easements, set back lines, restrictions or covenants of record or otherwise.

Robert E. Robinson Master Commissioner Rockcastle Circuit Court

Local leaders meet with Mrs. Wilkinson

The theme of this campaign is "A winning combination -- Girl Scouts and You!" If persons would like to help help Girl Scouts growing in Rockcastle County and win more opportunities for girls to develop leadership skills, build a positive self-image and become responsible women, send your girls Gaylen Settles or Joyce R. Whit, care of Wilderness Road Girl Scout Council, 2277 Executive Drive, Lexington, Ky. 40505.



Pictured with Kentucky's First Lady Martha Wilkinson are Gaylen Settles, left, and Joyce R. Whit, right, Rockcastle County ex-chairmen for the Wilderness Road Girl Scout Council 1988 Annual Giving Campaign.



MAKE YOUR HOUSE YOUR HOME

It's not just a building or apartment, it's where you live, entertain and relax. You want to make it attractive, comfortable and in top repair...to update the property value and make it more enjoyable for you, but it takes money. Our home improvement loans can help you make your home into everything you want it to be...and allow you flexible terms that don't overtax your budget. Contact our loan officer for the full facts.

BMV The Bank of Mt. Vernon Main St. Mt. Vernon, Ky. Ph. 256-5141 Hours: Mon. thru Fri. 9 a.m. til 3 p.m. Open Saturday 9 a.m. til Noon Rockcastle County's Oldest and Finest Lending Institution MEMBER FDIC

ROCKCASTLE COMMUNITY

Bulletin Board

VBS at Church of the Nazarenes

Vacation Bible School will be held at the Church of the Nazarene on Fairground Hill in Mt. Vernon July 12-15 from 2 to 4 p.m. The closing program will be Friday night at 7 p.m. Miss Mildred Smith and Miss Florence Worden of Portage, Ohio will be here to direct in song, story and craft. We will be happy to see you COME.

licity Park at 6 p.m. Bring a picnic lunch. Visitors are welcome.

Singing at Macedonia

The Macedonia Baptist Church will be having a singing Saturday, July 9 at 7 p.m. All singers and everyone welcome.

Burdette Reunion

The Burdette Reunion will be Sunday, July 10 at the Family Life Center. Everyone is invited.

Adams Reunion

The Joe Fry Adams Reunion will be held at the Rockcastle Co. Library July 16. All relatives and friends invited. Pot luck.

Historical Society workshop

The Rockcastle Co. Historical Workshop will be Sat., July 9 at the Rockcastle Co. Library from 9 a.m. to 4 p.m. We need to plan for an upcoming event. Members please try to attend.

Girls Basketball Camp

Girls basketball camp will be held July 11-15 at Rockcastle Co. High School for ages kindergarten through 8th grade. 10 a.m. to 12 noon daily.

Kirby Reunion

The Kirby reunion will be held July 17th at Renfro Valley at the old barn. Pot luck. Everyone welcome.

Achievement scores available KEST achievement scores are now in. Molly Hamm and Lorett aPowell will be available on the following dates to show test data to parents: Loretta Powell Mt. Vernon 7/11/88 7:30 to 1 p.m. and 1:30 to 7 p.m. Molly Hamm Livingstone 7/18/88 8 a.m. to 5 p.m. Brodhead 7/19/88 8 a.m. to 6 p.m.

Gospel Singing

The Heavenly Echoes from Brindle Ridge Baptist Church will be singing at Skaggs Creek Baptist Church Saturday night, July 9 at 7 p.m. Everyone welcome.

AARP meeting

The Rockcastle Co. AARP Club will meet Fri., July 8 for their annual picnic at Quail Community

Bulletin Board is Sponsored by

Cox Funeral Home MT. VERNON, KY. - 256-2345

East Ottawa Go-Kart Club holds finals

The East Ottawa Go Kart Club of Route 1, Brodhead, held the final meet of their May-June points battle on Friday night, June 24th with results being as follows: The Open Modified Class was won by Dean Cash, with a points margin of only ten, over 2nd place, Danny Hamm. Dean's total for the two months was 230.

The Limited Modified Class was won handily by Dennis "Rock" Lawrence over his nearest competitor, Richard Cash, by a points differential of 160 points. "Rock's" total points stands at 610.

The Limited-Altered Class, which took off quite slowly in May, from lack of participants, got several entrants for the second half of the contest in June and proved to be very competitive. Greg "Mr. Smooth" Reynolds won by a points spread over his closest competition by 130. His total points is 230. The best that second place finisher, Vince Cash, could do was 100 points.

Lastly, the Eleven-Seventy-Five Class was won by Vince Cash with total points amounting to 510, a whopping 260 points over second place finisher, Paul Cash.

The club holds weekly contests for trophies which are awarded either monthly or every other month. Points are accumulated for that given time period and, of course, the highest points winner takes the trophy.

Several businesses in the area sponsor the trophies. Those sponsors, whom we of the club certainly wish to thank are: Begley's Grocery, Brodhead Citizen's Bank, Brodhead Wardware, and Rose's One-Stop Gas and Groceries.

"350 Mile Sale"

(Cont. From Front)

search of antique cars, quilts, primitive furniture, art, craft items, musical instruments, antiques, and homemade foods.

The sale will stretch 350 miles down U.S. 127 - from Covington, Ky., to Chattanooga, Tenn. - and then 100 miles down the scenic Lookout Mountain Parkway to Gadsden, Ala.

Besides buying and selling, participants will be able to choose from nearly 400 other events and attractions along the route. Maps and

events catalogs will be available at all the stops. The state Tourism Cabinet is helping promote the events.

Beginning in Covington, the sale will run through Kentucky by way of Owenton, Frankfort, Lawrenceburg, Harrodsburg, Danville, Junction City, Hustonville, Liberty, Russell Springs, Jamestown, and Albany. From there the sale enters Tennessee,

where it will pass through Jameson, south to Chattanooga. Then, it continues south onto the Lookout Mountain Parkway to Gadsden, Alabama.

For more information, contact Paul Drake or Judy Roysden with 127 Corridor at 1-800-327-3945.

"Fiscal Court"

(Cont. From Front)

chise is for 10 years with a renewal option at a cost of \$150 a year.

The motion for the franchise was made by Magistrate Gary Scott, seconded by Jack Bradley. Judge Hubert Thacker voted "yes." Amos Burdette voted "no" and Donald Bullock abstained. Glen Ellison did not attend the meeting.

The franchise covers up to two miles west of I-75 and two miles east of U.S. 25.

Jailer Billy Kirby asked the court to fund his salary to the amount prescribed by the state, \$34,861 a year. He now makes about \$28,000.

The court approved the amount that was included in the 1988-89 budget but at that time did not fund the salary. None of the salary comes from county tax money.

Deputy Sheriff Delno McClure asked the court to appropriate \$400 a month for purchase of gasoline for deputy sheriff's cars. The money will be allowed from July to October when tax revenue becomes available for the sheriff's department.

A motion to approve the gasoline was made by Judge Thacker, seconded by Jack Bradley. Gary Scott voted "yes." Both Amos Burdette and Donald Bullock abstained.

Following a closed session, the court approved \$4.75 an hour for all county highway department workers.

Use the phone to conduct your social security business

Many people in the Rockcastle County area do not seem to be aware

that they can take care of most all of their business with Social Security over the telephone, Robert Anderson, Social Security manager in Richmond, said recently.

The best time to call Social Security is after the middle of the month. That is because the first part of the month is usually very busy. Of course, Anderson said, if a person has urgent business, she or he should call any time.

The telephone can be used to: Make an appointment with Social Security; apply for Medicare; find out how to change a name or address

in Social Security records. Others include: Report change in marital status; report starting or stopping work; report a lost or stolen check, or delayed payment; find out how to replace a lost Social Security or Medicare card; get information about direct deposit of checks; request a statement of Social Security earnings record; get help in having claims decision reviewed. Ask any question about Social Security or obtain a free publication.

The telephone number of the Richmond Social Security office is 256-5109. The people there will be glad to help.



Vince Cash - Eleven-Seventy-Five



Greg Reynolds - Altered



Dennis Lawrence - Limited Modified



Dean Cash - Open Modified

The Delrande

STOP "WADING" AROUND!
It's Time for a Pool!

1988 Super Summer Clearance
The Mariner 15' x 24' Family Size Pool **\$988** Includes Sundeck, Fence & Filter

3 day installation

Call NOW! CALL COLLECT! (606) 233-1633

Free Home Survey
FULL FINANCING ARRANGED

QUALITY

LOOK! Square Deal

Auto Sales

Located on US 25 1 mile north of State Police Post London, Ky

1984 Nissan 4x4 King Cab Deluxe Pickup 5Sp, Jumpsats, Step Bumper, Sliding Rear Windows Cheap

Phone 864-2880

Hours: M-F 8:30-6 Sat 9-5 Sun-Closed

Williams St. Auction

Open 6 Days A Week - 9 to 5 - Closed Sunday

Auction Every Fri. night at 7:30

Williams St. - Mt. Vernon

Everyone Welcome

Consignments Welcome

Must Make Room

GREAT AMERICAN Values

The More You Buy The More You Save!

Sectional w/sleeper and corner table
Reg. \$1,099.95
Sale Price \$577.
(Many more sectionals to choose from)

RESTONIC
Mattress & Box Springs

Twin Sets \$138 set
Full Sets \$148 set
Queen Sets \$207 set

Solid All Wood
Bedroom Suites
(Pine, Maple or Oak)
w/Free Night Stand
Mfg. Reg. \$1,089.85
Sale Price \$556.

5 piece Wood Pine
Dining Room Suite
Mfg. Sug. Ret. \$269.95
\$149
Sale Price

Recliners w/Vibrator
(Many Colors to Choose From)
Mfg. Sug. Ret. \$219.95
Sale Price \$128
Just in time for Father's Day

Quality Bedding
Starting at \$86 set
Twin Size

NO Down Payment 12 Months to Pay No Interest

W approved Credit

2 pc.
Living Room Suite
Mfg. Sug. Ret. \$649
\$318
Sale Price

7 pc. Bronze
DINETTE SET
Mfg. Sug. Ret. \$289.95
Sale Price
\$156

5 pc. Bronze
DINETTE SET
Mfg. Sug. Ret. \$209.95
Sale Price
\$124

Back Building LeShire Place

LEON'S Discount Furniture Warehouse

1249 S. Main St. London, Kentucky
Phone 864-8585

Many Items at or Below Cost

SUMMER FOOD ROUND-UP



Platter Pleasing
Cube Steak
Lb. **2.59**

Platter Pleasing Round Steak
Lb. **1.49**

- Fischer's Bologna, in chunk lb. 1.39
- Fischer's Wieners 12 oz. pkg. 1.09
- Fischer's Cheese Franks 1 lb. 1.79
- Fischer's Mellwood Bacon 12 oz. 1.39
- Fischer's Dizie & Ham & Cheese Loaf
12 oz. 2.19



Fresh Lean
Ground Beef
3 lb. or more
Lb. **1.09**

Platter Pleasing Ham
Lb. **2.29**
Platter Pleasing Lard 25 lb. **7.99**

Platter Pleasing
1/4 Pork Loin
Lb. **1.69**

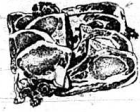

Tennessee Pride Sausage 1 lb. **1.79** 2 lb. **3.58**

- Post Alpha Bits 15 oz. 2.49
- Post Crispy Critters 12 oz. 1.99
- Post Honey Comb 14 oz. 2.19
- Post Fruity Pebbles 11 oz. 1.99

Microwave German Chocolate Cake Mix
1.49

- Armour Treet 12 oz. 1.09
- Armour Vienna Sausage 5 oz. **2/89**
- Armour Potted Meat 3 oz. **.25**

- Clorox II Dry Bleach 40 oz. 1.89
- Dial Soap 4 pack 1.99

- Banquet Frozen Pies 20 oz. 1.19
- Banquet Fried Chicken 28 oz. 2.89
- Banquet Cook 'n Bag 5 oz. **2/1.00**

Betty Crocker Fudge Brownies
21.5 oz. **1.09**

Hellmann's Mayonnaise
32 oz. Lmt. 1 w/\$10 Order
1.49

Northern Tissue
4 Roll - Lmt. 1 pkg. w/\$10 Order
.99

Star-Kist Tuna
6 oz. - Lmt. 2 w/\$10 Order
.59

CLOROX BLEACH
GAL. - Lmt. 1 w/\$10 Order
.89

Crisco Shortening
3 lb. - Lmt. 1 w/\$10 Order
1.99

We Gladly Accept
USDA Food Stamps

Brawny Towels
.69

Fresh Produce

- California Plums lb. .69
- Broccoli .79
- Head Lettuce **2/1.00**

BANANAS

- 3 lb. **.99**
- Idaho Potatoes
10 lb. **1.49**



HY-TOP BREAD
16 oz. **3/99**
Loaves

- Watermelons 2.99
- Georgia Cantaloupes99

Cucumbers, Peppers,
Radishes, Gr. Onions
4 For **1.00**

Tomatoes
lb. **.59**



- JFG Bonus Blend Coffee 11.5 oz. 1.89
- Maxwell House Instant Coffee 4.99

Donald Duck Orange Juice
46 oz. - L-1 **1.19**

- Delmonico Elbow Macaroni .. 1 lb. .99
- Crisco Oil 32 oz. 1.79
- Campbell's Pork 'n Beans
16 oz. **2/79**

- Lipton Tea Bags 100 ct. 2.99
- Lipton Iced Tea w/Nutrasweet
3.3 oz. **3.29**

- Lipton Lo-Cal Tea Mix 6 oz. 3.39
- Orchard Apple Grape 40 oz. 1.69
- Wishbone Italian Dressing 8 oz. .89
- Suddenly Salad 5 oz. 1.49
- Pringles Potato Chips .. All Varieties 1.29
- Cheer Detergent 147 oz. 5.79

Shedd's Spread Family Crock
3 lb. **1.59**

PEPSI-COLA, DIET PEPSI, MOUNTAIN DEW, DIET PEPSI FREE & PEPSI FREE
\$1.79

Pepsi Products

Coke Products

12 pack cans
2.79



SUPERIOR

Food Market Prices Effective July 7-13
SYMBOL OF QUALITY

S.E. 25 South

Mt. Vernon



School board moves one step closer to beginning construction of Mt. Vernon school

By: Jeff Hammond

The Rockcastle County School Board gave final approval to plans, specifications and contract documents of the new Mt. Vernon Elementary School Tuesday night. The board, which brings the school system one step closer to the actual construction of the two-story facility.

Carl Vanhook, architect from Jefferson/Romanowicz, was on hand at a meeting of the Rockcastle Board of Education, with the final drawings of the project. Vanhook went through the plans for the 71,000-sq-ft facility with the board. Unlike the previous plans Vanhook had brought, these drawings were in great detail and will be used by contractors bidding on the project.

Steve Branscum of Branscum Construction, project manager for the Mt. Vernon Elementary School, took the board how the bidding will take place and how his company will save the school system money by serving in the project manager capacity. One such savings will be the utilization of direct purchase orders

by the board for such large items as bricks, mortar, metal shelving. By using direct purchase orders the board will avoid paying the 5 percent sales tax.

The school plans must now be approved by the state at which time they will authorize the school system to advertise for bids. According to Branscum the bidding will be broken down into 33 bid packages which his company will be handling. All the negotiating with the contractors will be handled by Branscum so the school board will not be burdened by such an awesome task.

In other business not related to the new construction project the board hired a new teacher and placed another teacher in a newly created position. Roy Reynolds, a 1979 graduate of RCHS, was hired as Vocational Agriculture teacher replacing the retiring Russell Parsons. Reynolds has

Cont. to 11

REAL ESTATE FOR SALE

COMMERCIAL PROPERTY

ESTABLISHED BUSINESS 1 mile out of Mt. Vernon. 50x80 garage building with front end alignment - radiator shop - computer wheel balancer - rotor and drum lube - air compressor - floor hoist - jacks - battery charger - stands - work benches and office furniture. \$92,000. B10

BROADHEAD FEED MILL - Main Street. Property includes mill, building, stone building, warehouse w/erb and equipment. Priced at \$66,500. B45

REDUCED - Commercial Building and Lot - South of Mt. Vernon on US 25. Building and business are walk-out deal. Rockcastle Roller Rink. Although the building is being utilized as a skating rink, it could be adapted to any type business. 70 x 125. Records available to qualified prospects. Reduced to \$119,000. Consider trade for smaller property. B12

Commercial Building - For Lease. Over 8,000 square feet building with ample parking - refrigeration units - formerly used as supermarket but could be adapted for any type business or small manufacturing. Call for details. B 85

Be Your Own Boss - Own Your Own Business. Excellent almost new block building including all equipment and inventory to operate this dandy dairy freeze near Broadhead. Priced to sell at \$44,900. B120

Commercial Building - Williams Street. Mt. Vernon. Stone building with 22,224 office space and a warehouse. Priced at \$65,000. B 46

Investment Opportunity. Located in the city limits of London. Building has 2400 sq. ft. Currently being used as a restaurant. Also has sewer, central heat and air, large walk-in freezers - paved lot, 200x200. Also has second building for rental property. This 5-year-old bldg. is ready for any business. Call for appointment. B155

FARMS & ACREAGE

4 Acres - 4 rooms - Sale Pending - \$49,900. B156

40 Acres - Rockcastle River. River frontage. Near Crews Ferry. Great recreational land. Suitable for smaller tracts. \$12,000. B106

60 Acres - Green Pond Ridge. 450 lb. tobacco - pond - orchard - young timber - some cleared tillable land. All for \$119,900. B71

62 Acres - More or less of undeveloped hill land. Ideal for a get-away or recreation. Good hunting, close to river, good fishing. \$59,900. B18

220 Acres - more or less - in Possum Kingdom section. Rockcastle County. Approx. 300 acres of cropland and pasture - some timber - fantastic - cabin with sandstone - and bath. Combination stone - acco barn. Approx. 2200 lb. tobacco base. Priced at \$59,200. B112

Lake Property - Reduced. 97 Acres On Lake Linville. Many possibilities - over 1700 feet of shore line property. Reduced to \$70,000. B47

38 Acres Farm - Walnut Grove section of Pulaski County. 5 room modern house - barn - 1464 lb. tobacco base. Most of this land is cleared and

tillable. Good spring. All for \$44,900. B117.

50 Acres - Near Quail. Very private. 4 room house. Most of the farm is in crop and pasture land. Few acres in woods, 1500 lb. tobacco base. All for only \$49,500. B143

Gentlemen Farmer's Farm - 17 Acres - More or less. Located on the Ottawa section. Improved with a 3 bedroom, 2 bath, brick home with full basement. Also has oak cabinets and heat pump. Other improvements include 22 x 36 shed and 40 x 48 tobacco barn. Approximately 600 lb. tobacco allotment. Priced at \$74,900. B135

144 Acres - Chestnut Ridge section of Rockcastle County. 15 acres cleared bottom land with 35 lb. basic tobacco base. Priced at \$32,900. B94

32 Acres - Near Orlando. City water available - several good building sites. Good buy at only \$11,500. B170

150 Acres - Long Branch section of Rockcastle County. Near Rockcastle River. Timber - coal possibilities - priced at \$44,900. B175

33 Acres - Located on Mullins Station Rd. with some timber. Excellent idea for retreat or investment-type property. \$13,900. B193

47 Acres Farm - Hwy. 39 in Lincoln County. 2 bedroom frame house also has living room, eat-in kitchen and bath. Other improvements include a combination livestock/tobacco barn and 1 car garage. Farm has 2 ponds, several springs and a well. Priced at \$55,900. B191

88 Acres - Near Pine Hill in Rockcastle County. Coal and timber possibilities. \$39,500. B174

57 Acres - Near Pine Hill/Calloway. White oak timber, some red oak, young pines. All for only \$13,900. B122

108 Acres - Winding Blue Ridge, Laurel County. Surveyed description - private - owner lives out of state and says sell for only \$18,900. B185

45 Acres - Near the Lincoln - Rockcastle County line. In Lincoln County. Approximately 40 acres crop and pasture land with 790 lb. tobacco base. Privacy - build to suit your own personal taste. Priced at \$29,900. B111

Homes \$50,000 and Up

JUST LISTED - 8 miles south of Berea. 2 story - owner transferred. Only 1 1/2 years old 4 acres. House has 4 bedrooms, 2 1/2 baths, 2 car garage, kitchen, dining room, recreation room, utility room and central air. Priced at \$98,900. B198

One of Mt. Vernon's Finest Homes - 2 story brick - West Main Street. 20 x 40 swimming pool, patio, beautifully landscaped. House has entrance hall, living room, dining room, kitchen, family room, 1 bedroom and bath on first floor, 2 bedrooms and bath on second floor with den and utility room in basement. \$74,900. B186

Excellent Location - Williams St. - 1 1/2 story solid brick house. House has living room, kitchen, 2 bedrooms, bath and utility room on the first floor and 2 bedrooms and bath on the second floor plus a full basement. Block garage building - several shade trees - both fuel oil and wood furnace and fireplace. Reduced to \$56,900. B14

Almost New - English Tudor Home - Chestnut Hill Subdivision. House has 3 bedrooms, kitchen, dining room, heat pump, large foyer, 2 baths and full basement. Approximately 800 sq. ft. upstairs which could be finished. Reduced to \$64,500. B147

Nice Brick Home - Conveniently located within walking distance of school

and town. Approximately 1680 sq. ft. with 3 bedrooms and 2 baths. Only 1 year old. 2 car garage, nice patio, custom landscaping. Priced at \$69,500. B116

New Brick Home - Houston Point Estates - Restricted Subdivision. House has 3 bedrooms, 2 baths, living room, dining room and kitchen with oak cabinets. Also has wall to wall carpet, dishwasher, disposal, washer/dryer hook-up and full basement. Priced at \$52,900. B191

Tri-Level Home - 5 Acres - 1 mile south of Mt. Vernon. House has family room, 4 bedrooms, 2 baths, living room, dining room, kitchen, utility room, built-in cabinets, 20x40 horse barn, pond and orchard. All for \$52,900. B98

Ranch Style Brick - Hwy. 70 near Quail. Situated on a large lot. This lovely home has 3 bedrooms, living room, kitchen w/white oak cabinets, 2 car garage and full basement. Priced to sell at only \$53,900. B176

Tri-Level - Countryside Estates - 2 Acres. This lovely home has family room, bedroom, bath, utility room and garage on the lower level, living room/dining room combination and kitchen on the first floor with 4 bedrooms and 2 baths on the second floor. Professional landscaped - blacktop drive - great view. \$69,900. B182

White Brick and 5 Acres - Quail section of Rockcastle Co. House has 3 bedrooms, entrance hall, living room, dining room, kitchen, family room, utility room and 2 1/2 baths. Also decorated inside. Home is well landscaped and has beautiful landscaping. Priced at \$84,900. B30

Homes \$40,000 - \$50,000

Live in One and Rent the Other - 4 1/2 Acres - 1 mile south of Mt. Vernon on US 25. Improved with a dandy 24 x 62 doublewide with 2 baths and 3 bedrooms, modern 4 room brick and 4 stone buildings. Orchard and spring. Reduced to \$49,000. B146

Broughton-Union Section - Lincoln County - Brick Home - Acre Lot. House has 3 bedrooms, living room, kitchen/dining room combination, family room, utility room, and bath. Also has wall to wall carpet, total electric, storm doors and windows, washer/dryer hook-up and full basement. Priced at \$47,900. B195

Homes \$30,000 - \$40,000

Orlando - Split foyer brick home with family room, utility room and 1 bedroom on the first floor and 2 bedrooms, living room, kitchen and bath on second floor. Also has electric heat, wall to wall carpet and washer/dryer hook-up. Priced at \$33,900. B28

2 Story House - Broadhead. House has living room, dining room, kitchen and bath on the first floor and 3 bedrooms upstairs. House has been completely remodelled and ready to move into. Also a 28 x 30 concrete block garage. All for \$34,900. B141

Bedford Stone Home - 3 miles south of Mt. Vernon, situated on a 1 acre lot. House has 3 bedrooms, living room, kitchen/dining room combination, 1 1/2 baths and full basement. Also has city water. \$35,900. B144

Excellent Home - 34 Age Lot - Chain Link Fence. This home has family room, 3 bedrooms, living room, dining room, kitchen with built-in cabinets, utility room, extra bedroom upstairs and bath. Kitchen appliances, heat pump, wall to wall air conditioning which could be used for shop. Also 1600 sq. ft. store bldg. in good shape. \$39,900. B79

FHA Approved - Country Brick Home - Acre Lot - 8 miles south of

Berea. House has 3 bedrooms, living room, kitchen w/oak cabinets, utility room and fire wood burner. Also storage building. Some spot - private - all for \$32,900. B82

Modern Ranch Style Brick - Copper Creek. House has large eat-in kitchen with cabinets, living room, 3 bedrooms and bath downstairs with 2 bedrooms upstairs, 2 acres. Priced to sell quick at \$34,900. B169

FHA Approved - Brick House - House has 3 bedrooms, living room, kitchen and bath. Also has washer/dryer hook-up and electric heat. Brindle Ridge area. Priced at \$32,000. B178

Brick Home - Near Library - Home has 3 bedrooms, living room, kitchen and bath. Also has washer/dryer hook-up and electric heat. Storm doors and windows and washer/dryer hook-up. Reduced to \$29,500. B164

FHA Approved - Brick House - Brindle Ridge. House has 3 bedrooms, living room, kitchen and bath. Also has washer/dryer hook-up, carpet and electric heat. Priced at \$32,000. B179

Homes Under \$30,000

NEAR HIGH SCHOOL - modelled home, family room, washer/dryer hook-up, large front porch. \$20,000 lot. B100

Doublewide - To Be Moved! - 1983 Clayton doublewide home - 24 x 40 - 3 bedrooms, 2 baths, kitchen/dining room combination, living room, utility room, washer/dryer hook-up, window air conditioner and wall to wall carpet. Priced at \$15,900. B55

Owens Subdivision - Home has 2 bedrooms, living room, kitchen and bath. Situated on 1 1/2 acres - excellent home. Some couple. Priced at only \$19,900. B163

Rustle 2 Room Cabin - 4 Acres - Cabin has 2 bedrooms, city water and fenced in swimming pool. Reduced to \$21,900. B52

Near Hospital - Home and large lot measuring approximately 90 x 165. House has 3 bedrooms, kitchen, dining room, family room, bath and utility room. Also has storm doors and windows, city water, washer/dryer hook-up and fireplace. Perciful Street. \$22,000. B13

Frame Home - Main Street - Living-stion with 3 bedrooms, family room, living room, kitchen/dining room combination and bath. Situated on a corner lot measuring 60 x 120. Priced at \$25,500. B130

Mobile Home - To Be Moved - 1979 Baywood - 14x70 with 7x12 slide-out - total electric with 3 bedrooms, 2 bathrooms, utility room, kitchen and living room/dining room combination. Priced at \$9,900. B192

LOTS

Large Restricted Lots - Highway 70. City water, blacktop road frontage. Priced at \$5,900 each. B190

Building Lot - Overlooking Lake Linville - city water - improved with a storage building. \$4,500. B7

Evergreen Estates - Spacious building lots in Rockcastle County's newest subdivision. All lots have or will have city water and paved streets. Ranging in price from \$4,500 to \$6,000. These lots have been reserved for your protection. B1

2 Building Lots - Cedar Heights Subdivision - near Highway 150. Take one or both. \$2,250 each. B194

Large Dandy Building Lot - Chestnut Hills Subdivision - with all underground utilities and restricted. \$7,500. B148

Subdivision Near Lake - Located on the Barnett Road - 26 lots measuring 1/2 acre and up and restricted. Several of the lots front on a blacktop road and city water is available. Ranging from \$1,500 to \$4,000. B3

Building or Mobile Home Lot - Located on Highway 70 near Bandy. Approximately 1/2 acre - city water available. Priced at \$2,450. B190

Building Lots - Country Club Estates Subdivision - city water - near Mt. Vernon. Only \$3,000 to \$3,500. B2

Restricted Building Lots - Located on the old Broadhead Road. City water - good terrain - easy to build on. Priced at \$3,000 each. B188

Building Lot - Highway 70 6/10 of an acre. City water. 160 feet of road frontage. \$3,000. B11

Lot - Located between Broadhead and Mt. Vernon on Hwy. 150. Approximately 1 acre. City water - ideal for commercial or residential use. \$8,900. B95

Building Lot - With city water and city sewer. Hillview Subdivision. Lot measures 100 x 183 - garden space - restricted for your protection - dandy neighborhood. Only \$4,500. B87

Building or Mobile Home Lot - Located on Bowling Ridge in Rockcastle County. Blacktop road - city water - fantastic view - priced from \$2,000 to \$3,000. B138

FOR LEASE

Executive Type Home - Broadhead. Swim-ming Pool. Large landscaped plus security deposit. Call for Details!

FUTURE AUCTIONS

Estate Auction of the late Mr. Harley Rice's Personal Property, Knives & Coins **Sat., July 9, 1988 10 a.m.** Just off Bull Rd. in Pulaski Co.

Absolute Auction of Mr. Robert May & Ms. Tracy May **Home and Lot Sat., July 9, 1988 1:30** Waynesburg Ky., Lincoln Co.

Estate Auction of the late Hollie Metcalf's Home and Lot and Personal Property **Sat., July 23, 1988 10:30 a.m.** Eubank, Ky. Pulaski Co.

Auction of Mr. Carlos Carloloffs 50 Acres, more or less, Frk., July 8, 1988 7 p.m. Rockcastle River - Rockcastle Co.

Auction of Mr. Ted Combs' Home and Lot Sat., July 9, 1988 10:30 Berea, Ky. - Madison Co.

Long Term - Small Down Payment - Low Interest Loans

Ford Realty & Auction Co.



Roy Adams, GRI 758-8400



Mt. Vernon, Ky. 256-4545 KENTUCKY TOLL FREE 1-800-435-5454

Danny Ford, GRI 256-4446

Sam Ford, GRI 256-4588

IF YOU CAN TRUST - CALL TODAY IF YOU WANT TO LIST YOUR PROPERTY - OR IF YOU WANT TO BUY!

Obituaries

Burdine

Billy Burdine, 50, of Livingston, died, June 29, 1988 at the Rockcastle Hospital.

He was born in Rockcastle County October 6, 1937, the son of Nora Holland Burdine and the late Cecil Burdine. He was a construction worker and a member of the Morning View Holiness Church.

He is survived by his mother, Nora Burdine and his wife, Margaret Burdine, both of Livingston; four daughters, Celina Burdine, Mrs. Billie Farris, Lisa Burdine and Brenda Burdine, all of Livingston; three brothers, Bobby Burdine of Covington, Lloyd Burdine and Jackie Burdine, both of Livingston, a sister, Catherine "Kitty" Pridemore of Livingston, and a grandchild.

Services were July 7 at the Livingston Holiness Church by Bro. Billy Medley and Burgess Daugherty. Burial was in the Morning View Cemetery. Arrangements were by the Dowell and Martin Funeral Home.

Palbearers were Leland Farris, Bobby Burdine, Jr., Bryan Burdine, Kevin Burdine, Ronnie Smith, James Cottengim and Dillie Cottengim.

Barnes

Mrs. Rissie Barnes, 74, of Paintsville, and formerly of Calloway, died June 29, 1988 at the Highland Regional Hospital in Prestonsburg.

She was born in Rockcastle County Oct. 11, 1913, the daughter of Charlie and Rhoda Owens McHargue. She was a retired cook and a member of the Pine Hill Missionary Baptist Church.

She is survived by a son, Judson Barnes of Paintsville, and two sisters, Clela Naber of Clarksville, Tenn.,

and Geneva Bradford of Mt. Vernon, also surviving are two grandsons. She was preceded in death by her husband, Howard Barnes, a son, two brothers and three sisters.

Services were July 2, at the Pine Hill Missionary Baptist Church by Bro. Lester Caldwell. Burial was in the Elmwood Cemetery. Arrangements were by the Dowell and Martin Funeral Home.

Palbearers were Curtis McHargue, Claude McHargue, Charles Robinson, Ken Parrell, Robert Barnes and Connie Gill.

Taylor

Alta Taylor, 79, died July 5, 1988 at Rockcastle Hospital. Arrangements are incomplete at Cox Funeral Home.

Hacker

Mrs. Loretta Hacker of Indianapolis, Ind., and formerly of Brodhead, died July 6, 1988. Arrangements are incomplete at Watson Funeral Home.

Bond

Robert Bond, 33, of Urbana, OH, formerly of Orlando, died July 5, 1988 in Urbana. He is survived by his parents, Mr. and Mrs. Harve Bond of Orlando. Arrangements are incomplete at Dowell and Martin Funeral Home.



Andrew Johnson was the only ex-President to be elected to the United States Senate.

Rogers will hold meeting July 22

Fifth District Congressman Harold Rogers will hold his annual Rockcastle County Community Meeting on Friday, July 22.

The meeting will be held at 10 a.m. at the Rockcastle County Courthouse in Mt. Vernon.

"Each summer, I hold these get-togethers in every county in my district," said Rogers. "There is no better way for me to stay in touch with the concerns of the Fifth District than to meet with citizens throughout the district like this. I look forward to exchanging views on a variety of issues again this year."

In addition to discussing national and local affairs, Rogers and his staff will also be available to discuss personal problems that constituents are having with federal agencies such as Social Security, the Veterans Administration, and others.

"I place a high priority on these meetings and use many of the ideas and suggestions when I return to Washington," Rogers said. "I want to urge as many people as possible to join us for this important gathering here in Rockcastle County."

Venters draws petit jurors

The names listed below were drawn by Daniel J. Venters, Judge of Rockcastle Circuit Court, for service on the petit jury for and during a session.

The following jurors are to report for jury service in the District Courtroom, Courthouse, Mt. Vernon:

Roger Bray, Mt. Vernon, Cuma T. Abney, Mt. Vernon, Thomas Coffey, Mt. Vernon, James K. Mason, Livingston, Mary Lou Ballinger, Mt. Vernon, Sallie H. Hale, Mt. Vernon, Roscoe Cable, Brodhead, Shirley J. Wallin, Orlando, Alama Clark, Mt. Vernon, Cossie D. Isaacs, Mt. Vernon, Cecil King, Crab Orchard, Arthur J. McKinney, Brodhead,

Pauline Bowman, Mt. Vernon, James VanWinkle, Orlando, Verna Burke, Mt. Vernon, Merica K. Dillingham, Mt. Vernon, Pearl McKinney, Brodhead, Steve Albright, Brodhead, Curtis W. Mink, Mt. Vernon, Urban Hamm, Mt. Vernon.

Lee Mullins Jr., Livingston, Aflos K. Proctor, Brodhead, Tom Mason, Livingston, Calvin Moore, Mt. Vernon, Paul D. Owens, Brodhead, Robert C. DeBorde, Mt. Vernon, Billy Riddle, Brodhead, Mark A. Parsons, Mt. Vernon, Virgie Kelley, Mt. Vernon, Willie Griffin Jr., Livingston, Maggie H. Lucas, Mt. Vernon, Elizabeth Baker, Mt. Vernon, Clinton R. Allen, Brodhead, Ricky Price, Brodhead, Claretta C. Hodges, Mt. Vernon, Oscar Atkins, Mt. Vernon, Mabel H. Capps, Mt. Vernon, Delbert Lee Goffitt, Mt. Vernon, Mary O. Falin, Orlando, Elzie Doan, Mt. Vernon,

Homer C. McNew, Mt. Vernon, James W. Nicely, Brodhead, Cleston R. Saylor, Brodhead, Chester L. Heilard, Mt. Vernon, Birdie M. DeBord, Mt. Vernon, Libby W. Burdette, Mt. Vernon, Marion K. Parkey, Mt. Ver-

non, Delbert Cameron, Orlando, William C. Bradley, Brodhead, George Burton, Brodhead, Burgess King, Brodhead, Curtis Eversole, Livingston, Warren V. Poynter, Boone, Kenneth L. Mullins, Mt. Vernon, Walter Cox Adams, Brodhead, Carlos Wayne Barrett, Mt. Vernon, Chester A. Holcomb, Livingston, Joe Sam Craig Jr., Mt. Vernon, Betty King, Mt. Vernon, Manuel J. Shepherd, Mt. Vernon, Earl D. Payne, Mt. Vernon, Bobby Dale Smith, Mt. Vernon, Monroe Renner, Brodhead, Donald Cash Jr., Brodhead, Ruby Thompson, Brodhead, Dwight Griffin, Mt. Vernon, William C. Holman, Brodhead, Lonnie Curtis Mink, Mt. Vernon, Paul E. Blewins, Crab Orchard, Arthur Parker, Berea.

I, Daniel J. Venters, Judge of the Rockcastle Circuit Court, hereby certify that on the 8th day of April, 1988, at the courthouse in the Circuit Courtroom, Mt. Vernon, Rockcastle County, Kentucky, I drew from the Rockcastle Circuit Court jury drum the foregoing list of 76 names for petit jury service for and during a session of the Rockcastle District

Court, Kentucky, to begin on July 15, 1988. The prospective jurors named on said list are to report for jury service at 9:30 a.m. on July 15, 1988, in the courtroom of the Rockcastle District Court.

Buy a Double for the price of a single (In Stock Only)

Book Orders 1/3 Off Borders & Wallcoverings

BUNDLE SALE Now In Progress

Wallpaper allpaper

S. Hwy. 27 - Somerset 1-606-679-6191 or 1-800-432-7052

3754

Please Note!!!
The Date on this ad was wrong last week. The Correct date of the Sale is July 8th.

Auction

of Mr. and Mrs. Carlos Carloftis'
50 Acres, more or less
Fri., July 8, 1988 7 p.m.

On Rockcastle River
Between London and Mt. Vernon
Rockcastle County

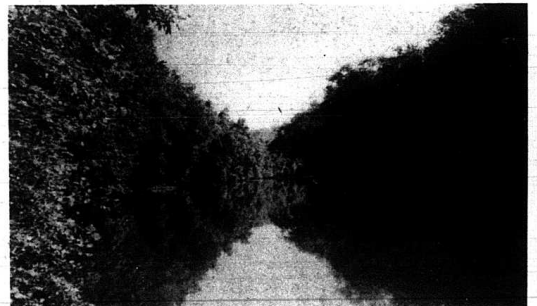

LOCATION: On Rockcastle River between London and Mt. Vernon. Turn off I-75 onto exit 909 to U.S. 25. Take U.S. 25 north and cross the Rockcastle River Bridge and follow auction signs to the sale along the Rockcastle River Road.

Mr. and Mrs. Carloftis no longer have a need for their river land and have authorized our firm to offer it for the high dollar.

The property fronts on the Rockcastle River. In addition, it also fronts on the Rockcastle River Road and the Sand Hill Road. Besides offering recreational potential by being on the river, the property also has marketable timber. Although a timber cruise has not been done, the property is open for your inspection any time.

Seldom do you have the opportunity to buy land right on the river. This is a great opportunity for an individual wanting to enjoy the wilderness and beauty that the area offers, while at the same time, perhaps reaping the benefits of marketable timber.

AUCTIONEER'S NOTE: Don't forget the date! It is a twilight auction Friday evening, July 8 at 7 p.m.

TERMS: 20% down day of auction, balance in 30 days with delivery of deed.

For additional information, contact Mr. and Mrs. Carlos Carloftis at 843-7131 or the selling agents:

Ford Realty & Auction Co.

REALTOR/AUCTIONEER
SAM FORD
DANNY FORD
ROY ADAMS
REALTOR
SONJA BRATCHER
Mt. Vernon, Ky. Phone 256-4545

"Selling the Country"

AUCTIONEERS
JERRY HAM
WILLARD BULLOCK
DEE STEWART
APP. AUCTIONEERS
BOB TODD
Somerset, Ky. Phone 678-2212

Kentucky Toll Free No. 1-800-435-6454

"More than medical care... we give our surgery patients and their families a lot of special, personal attention."



As surgical nurses, a special part of our job is communicating with the patients, their families and the surgical team. We try to alleviate anxiety in several ways. First, patients are greeted by the nurse who will care for them throughout surgery and recovery. Then, we explain the procedure and answer any questions.

It's also important to give patients' families a timeframe and frequent progress reports. Families really appreciate this personal contact before, during and after the surgery. The many 'thank you's' from patients and families are very gratifying.

I've seen a lot of changes in my 20-plus years here, especially in technological procedures. But it's still our surgical staff that makes us special. We may have a small surgical unit, but the care here is as good as a 'big city' facility. I believe our personal care makes it even better.

Jean Nunrery R.N.

Berea Hospital
just like family

Estill Street (Hwy 25)
Berea, Kentucky
(606) 986-3151