



Owen Lee Duncan has graduated from Air Force Basic training at Lackland AFB, Texas. Lee, a 1986 graduate of Rockcastle County High School, is the son of Jerry and June Harper of Mt. Vernon.



Happy fifth birthday to Brandon Prewitt on July 9th. Brandon is the son of Gail Prewitt, Brodhead and the grandson of Mr. and Mrs. Plesch Brock of Crab Orchard and Mr. and Mrs. J.M. Prewitt, Mt. Vernon.



Tasha Renée Farris celebrated her first birthday July 8 at her home with a Smurf Party. She received many nice gifts and would like to thank everyone for coming and bringing their nice gifts. Tasha is the daughter of Billie and Leand Farris of Livingston. Her grandparents are Margaret Burdine and the late Billy Burdine of Livingston and Sam and Barbara Farris of Corbin.



Justin Wade Hopkins would like to announce the birth of his brother, Jordan Paul, born May 4, 1988 at Lake Cumberland Humana Hospital. Jordan weighed 8 1/2 lbs. and was 19 inches long. They are the sons of Marc and Tammy Hopkins of Mt. Vernon. Maternal grandparents are Paul and Virginia Hansel of Quail and paternal grandparents are Leo and Patsy Hopkins of Mt. Vernon.

Nantz's Framing & Pools
 504 E. Main - Stanford
 (Next Door to Post Office)
 Mon., Tues., Thurs., Fri. 9 - 4
 Closed Wed. - Sat. 9 - 12
 POOL'S
 In-ground Above-ground
 Chemicals & Equipment
 Custom Framing & Prints
 465-7818 or 465-9578

**"EKU REP"
 (Cont. From 13)**
 traditional and non-traditional students, University officials said. The session is free and open to the public. "This is only one of a number of similar information sessions we're holding this summer," said Dr. Marion Ogden, director of the EKU Division of Extended Programs. The open meetings will be held in 32 counties, he said. "We're going to every county in our service region and to the counties surrounding Madison County," Ogden said. The EKU Campus II schedule will include more than 100 off-campus courses offered at 20 sites across Kentucky. "Our listing of fall off-campus classes isn't complete yet," he said. "If a person has a suggested class in a given location, we very much want to talk about that and perhaps we can work out a way to bring the class to his or her county." "We're very interested in talking to people about future class offerings, and this is an attempt to move toward advanced planning, so people will know about the courses and the time and days they will meet," Ogden said. "We're very interested in talking to people about future class offerings, and this is an attempt to move toward advanced planning, so people will know about the courses and the time and days they will meet," Ogden said. Additional information about EKU or about the EKU information sessions is available by calling the Division of Extended Programs at (606) 622-2001.

Jones Reunion
 The children of the late Leonard and Roxie Jones will hold their family reunion July 24 beginning at 12 noon at the home of Paul Jones, Rt. 1, Blucher Lane, Berea. For info, call Jerry Lee Jones at Livingston, 453-3791. All relatives invited.
**In Loving Memory of
 Helen Bullock Cameron
 who passed away July 23, 1988**
 Nothing could be more beautiful than the memories we have of you. To us you were someone special, God must have thought so too. All our lives we will miss you, though the years may come and go. But in our hearts you will live forever mama Because we love you so.
 Wanda
**McFerron's Used Store
 Fairground Hill**
 Will be open Thurs. and Fri. but will be closed Saturday and Sunday this week so Ronald can go after a load of peaches. He will have them at his home on Fairground Hill Sunday.
 They also have lots of different furniture in this week, some of the items are 3 bedroom suites, new and used living room suites, dining room suites, end tables, metal and wood kitchen cabinets, TV's, stoves and sheets, pillow cases, spreads, curtains, clothing for the entire family.
 Ph. 256-5867

ATTENTION
 Donations are being taken for the upkeep of the Corinth Cemetery. Send donations to Bentley Allen, Rt. 2, Mt. Vernon, Ky. 40456 or Hubert Jennings, 5233 Cherry Mill Ct., Fairfield, Ohio 45014.

NOTICE TO KENTUCKY UTILITIES COMPANY CUSTOMERS
 The Kentucky Public Service Commission has ordered that a hearing will be held on the application of Kentucky Utilities Company for an order approving certain accounting treatment of amounts paid for a coal contract release. The purpose of the hearing is to hear testimony and consider other evidence of the case. The hearing will be held at the Commission's offices at 730 Schenkel Lane, Frankfort, Kentucky 40602, on August 3, 1988, at 9:00 a.m., Eastern Daylight Time. Kentucky Utilities Company
 One Quality Street
 Lexington, Kentucky 40507

**"PERSONALS"
 (Cont. From 13)**
 Milburn, both of Cincinnati, Ohio, in their time of sorrow. They were formerly of Rockcastle County. Sympathy is extended to the family of Mrs. Minnie Jones in their time of sorrow. May the Lord comfort each one who has lost loved ones. Recent guests of Frances Jean Alcorn included: Mr. and Mrs. Robert Hall and Gerline and Mr. and Mrs. Jim Hasty and Eric Sean. Mrs. Sylvia Williams made a business trip to Lexington Saturday. Gwendolyn Layne and Eric Sean Hasty, Jerry and Frances Jean Alcorn spent last weekend in Eastern Kentucky visiting, touring and sightseeing. They hiked the Little Shepherd Trail to a huge lookout point, toured the "Log Rock" Park, the Lily Cornett Woods and picnicked at "Kingdom Come" State Park. They also visited, Troluse Kincer, Sue Trout, Steven Collins and Mr. and Mrs. Clyde Tyree. Nadine Doan, Vanessa Lovell and Blake were recent visitors of Mr. and Mrs. Jim Hasty and Eric Sean. Let us all join hearts in Prayer of Thanksgiving for the rain, we are recently receiving.

DR. LEE CAIN
Optometrist
 Main Street - Mt. Vernon
256-3937
 Eye Examinations
 Glasses, Contact Lenses

DINING ROOM SUITES
Tappan Stoves - Recliners
Washers & Dryers
Mattress & Box Springs
Crew Quarters Living Room Suites
Bunk Beds
LAKES SPECIAL FINANCING 30 Day - 90 Day 12 Months Same as Cash

Lakes Furniture & Appliances
NEW AND USED FURNITURE & APPLIANCES
2 miles south of Berea on U.S. 25S at Appalachian Village
Free Delivery PHONE 986-4329
& Set-Up We Sell! What We Sell!!

Pass the Word
Teach Someone To Read
 Tutor training for teaching adults to read
July 29 and 30
Rockcastle Co. Library
256-2203



Lordy, Lordy Look Who's 40! Happy Birthday, Lonnie



Guess Who's 58 Happy Birthday Pa Love, B.J., Matthew, Kena, Missy & J.J.



Happy 22nd Anniversary Mont and Dad We Love You Teresa, Sheila, Kim Jr., Ricky and Jennie

SUMMER DAY CAMP
The Family Life Community Recreation Center is sponsoring a SUMMER DAY CAMP for children 6-12 years of age.
 The first session begins June 20, 1988. Six one-week sessions will be offered. Lunch will be provided. A recreational and educational program will consist of arts and crafts, games, sports activities, nature study, an overnight campout, special events and lots more fun activities. This year's camp fee will be \$3 per camper. Some transportation will be provided to designated areas.
For more information or registration forms, contact Family Life Services 2 miles north of Renfro Valley on Hwy. 25 or call 256-5612
CAMP DATES:
 SESSION VI JULY 25 - JULY 29
(For info on dates, Call 256-5612)

ROCKCASTLE COUNTY PUBLIC LIBRARY DISTRICT
 MOUNT VERNON, KENTUCKY 40456
 Mrs. Phillip Davis, Librarian

Proposed Budget
 July 1, 1988 to June 30, 1989

Balance on hand 6/30/88	\$10,250.00
Receipts	
Taxes	20,800.00
Interest	1,060.00
Dept. of Libraries (state aid)	8,960.00
Book Grant	1,206.00
Fines	500.00
	<u>42,776.00</u>
Expenditures	
Utilities (phone)	500.00
Insurance (building contents & liability)	1,200.00
Supplies	1,320.00
Workman's Comp.	200.00
Bookmobile gas, oil	1,950.78
Bookmobile parts and repair	800.00
Bookmobile insurance	300.00
Salaries	17,165.90
Books	6,000.00
Magazines and Audio Visuals	350.00
School	550.00
Furniture (file cabinet, projector and screen, etc.)	2,000.00
Library and equipment repair and maint.	1,200.00
Miscellaneous (board travel, registration fees, KLN membership, etc.)	950.00
Fringe benefits	
FICA	2,000.00
Unemployment ins.	250.00
	<u>2,250.00</u>
	<u>\$36,736.68</u>
Balance 6/30/89	\$ 6,039.32

Balance is considered as a contingency fund. This will provide for flexibility in budget, and specifically the need for entry into computerization.

Carter's Market

"Fast, Friendly Service All the Way to Your Car"

Located next to Ford Realty in Mt. Vernon

WE GLADLY ACCEPT
**USDA
FOOD STAMPS**
M&H ADVERTISING

Open 7 Days A Week for Your Shopping Convenience

STEAK AND SALAD DAYS!



T-Bone Steak
3.89

Blue Grass Round Ham
1.59
lb.

Kentucky Border Hot Dogs
Pkg. .69
Blue Grass P & P Loaf
lb. 1.59

- 6 ct., 3 in. Keebler **Graham Tarts** ... **.99**
- 24 oz. Bottle **Wesson Oil** **1.49**
- 10 oz. Kraft Halfmoon **Colby Longhorn** **1.79**
- 8 oz. Assorted **Breyer's Yogurt** 2 / **1.09**
- 8 roll pkg. decorative **Coronet Bath Tissue** ... **1.99**
- 3 oz. Bottle Imitation **Bac-Os Bacon Bits** **1.99**
- 8 oz. Kraft Shredded **Mozzarella & Provolone** **1.39**
- 6 Ears Bra-Ided **Mini Corn on the Cob** ... **1.09**

10 OZ. JUST RITE **Hot Dog Sauce** **2/79¢** 7 OZ. ONE-IDA TOASTER **Hash Browns** **89¢**

HYDE PARK
Salad Dressing
89¢ 32 OZ. JAR

Produce

- Bananas** ... lb. **.33**
- Peaches** ... lb. **.39**
- Celery** Bunch **.59**
- 10 Lb. No. 1 Idaho**
1.89
- 3 lb. Yellow Onions**
.89

ORANGE OR ORANGE-PINEAPPLE
Kraft Juices
\$1.89 64 OZ. JAR

100% PURE 64 OZ. KRAFT **Grapefruit Juice** **\$1.89**

U.S.
Sugar
\$1.19 4 LB. BAG

10 OZ. BETT CROCKER ASSORTED VARIETIES **Microwave Cake Mix** **\$1.49** 9 1/2 OZ. ASSORTED **Weight Watchers Dinners** **\$1.69**

SEALTEST
Cottage Cheese
89¢ SMALL OR LARGE CURD 16 OZ. BOWL

28 OZ. PETER PAN CREAMY OR CRUNCHY **Peanut Butter** **\$2.89**

Register Now!!

Register now for \$25 in FREE Groceries to be given away each week!!

8 OZ. SEALTEST **Sour Cream** **59¢**

32 OZ. SQUEEZE BOTTLE **Hunt's Tomato Ketchup** **\$1.19**

128 OZ. JUG **Hyde Park Bleach** **69¢**

HYDE PARK
Whipped Topping
89¢ 16 OZ. BOWL

16-17 OZ. DEL MONTE **Corn & Peas** **2/89¢**

Armour Vienna Sausage
5 oz.
2/99

10 OZ. HYDE PARK SLICED **Strawberries** **79¢**

12 Pak Can Cokes **2.59**
2 Liter Coke **1.09**

JENO'S
Pizza CHEESE, HAMBURGER, PEPPERONI, SAUSAGE OR COMBO **2/\$2.19** 10-10.8 OZ. BOX

7 OZ. MORTON CHICKEN OR TURKEY **Pot Pies** **3/\$1**

Misc
4.05

.35 single copy

At 4-H Camp
**McCreary's crew
has good time**
Page 8

For the farmers
**North Carolina farmers
return the favor**
Page 7

On the road again
**Local folks go South,
West on annual tour**
Page 4

Mount Vernon Signal

Serving Rockcastle County for 100 years

Volume 101 - Number 39

Mt. Vernon, Ky. 40456

Thursday, July 21, 1988

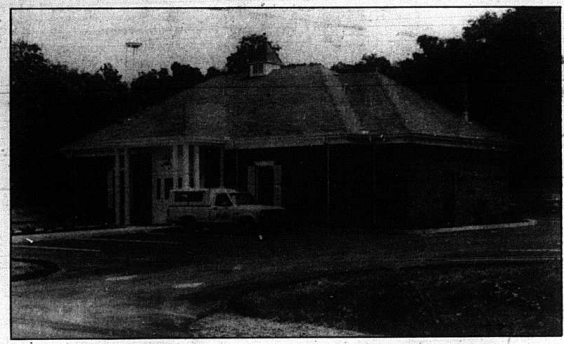

Citizens Bank, Mt. Vernon Branch on Hwy. 150 opened Monday

Citizens Bank branch opens

Citizens Bank of Brodhead announced the Grand Opening of its new office in Mt. Vernon. Located on U.S. 150 west of Mt. Vernon, the office will employ approximately seven area residents.
Executive Vice President Keith Smith will initially manage the new banking center, which opened July 18th.
The new Mt. Vernon banking center will offer full service banking. Commercial banking and lending services will be available, along with

a full line of retail services, including safety deposit boxes.
Two new drive-in windows will make banking easier than ever for Citizens Bank customers. Regular bank hours Monday through Thursday 8:30 a.m. till 3 p.m., Fridays 8:30 a.m. to 6 p.m. and Saturdays 8:30 a.m. till noon will provide customers the chance to bank at their convenience.
"The opening of our Mt. Vernon office will make Citizens Bank more accessible for everyone throughout

the county," according to Bobby Proctor, President. "We always welcome new customers at Citizens Bank, and we're pleased to be able to provide the best possible service to all our customers - old and new alike."
The Grand Opening celebration will last throughout August with drawings for three 20" color TVs and free gifts (while they last!) for anyone who visits the new Mt. Vernon office of Citizens Bank.
"I mean all districts should be checked along with Brodhead and Mt. Vernon," Crawford added.
Mayor Cromer said the task force should discuss all phases of water usage in the county and make some decisions and recommendations on what to do if the times come when water is scarce.
The mayor said he hoped it would never come to the point where there would have to be a price increase to encourage less use of water.
Denver Burton, president of the Western water district, came to the meeting to discuss water pressure problems and the water supply to the

Water task force begins work

A task force, charged with monitoring Mt. Vernon's water supply and with recommending measures to offset drought conditions in the future, convened with the Mt. Vernon City Council Monday night.
They heard:
A water study should be made soon to determine usage;
the water plant may have to be expanded;
residents should begin thinking of ways to conserve water;
last weekend consumption dropped by 100,000 gallons a day and the lake is an inch higher;
no to let the recent rains lead to the belief the drought is over.
Mayor Gary Cromer told the group that it is better to plan before the fact than to wait until the fact and have no plans.
"If we know the problems it will be

easier to solve them," the mayor told the task force composed of Henry Hines, Lee Gabbard, Johnny Wilcop, Gary Asher, Richard Barry, Delmer Vanzant and Lottie Savers, all representing various organizations and businesses.
Jack Crawford, Burnside engineer who has been in charge of upgrading the city water plant and system, told the group before doing anything, a water study should be done to determine usage in all areas of the county.
"You should do this before spending \$150,000, more or less, to expand the plant," Crawford related. "You need to know what you need before you spend a lot of money."
Crawford added, however, that he would speculate that the water study would show the need for some expansion.
He said the city should determine

the actual water consumption, the amount of water sold in all areas, water pumped for sale, and water lost through leaks and other ways.
"I mean all districts should be checked along with Brodhead and Mt. Vernon," Crawford added.
Mayor Cromer said the task force should discuss all phases of water usage in the county and make some decisions and recommendations on what to do if the times come when water is scarce.
The mayor said he hoped it would never come to the point where there would have to be a price increase to encourage less use of water.
Denver Burton, president of the Western water district, came to the meeting to discuss water pressure problems and the water supply to the

Cont. to 6

Nearly 10,000 'pot' plants found, burned in Rockcastle

Once upon a time tobacco was Rockcastle County's number one cash crop.
That was quite awhile ago.
For the past several years marijuana has been the number one revenue crop in Rockcastle County. But last week state police and forest service made a big dent in this year's gross revenues from the sale of the illegal weed, seizing nearly 10,000 plants.
On Thursday police located 34 plots of marijuana in the Sand Hill area of the county. With the help of a state police helicopter 30 officers

moved in and destroyed 4,733 plants. The marijuana was valued at around \$5 million.
The efforts of the state police are part of their annual marijuana eradication program in which each year they use helicopters and ground crews to try to locate as much of the illegal crop as possible, according to Gilbert Acciarro Jr., Kentucky State Police Public Affairs officer at the London Post.
One arrest has resulted from Thursday and Friday's raids. Tommy Lovell of Route 5, Mt. Vernon has been charged with cultivating over

25 marijuana plants for the purpose of resale, a felony.
According to court records Lovell is due back in court Aug. 3, after he filled a \$200 cash bond.
Before coming to Rockcastle County Thursday afternoon, police found 272 plants in Laurel County. At one of the locations on White Oak Road in the Daniel Boone Forest, steel traps were found in a pot patch.
According to Acciarro last week's activities was the first of many concentrated raids on marijuana. Acciarro also said that further arrests are expected from last week's raids.

Farmers to get disaster relief

By: Richard Anderkin

Relief for local farmers came in two forms this past week. The rain brought much needed moisture to the fields and a federal declaration of the county as a disaster area.
Funds are now available from federal disaster relief programs, Harold Ballinger, County Director of the Agricultural Stabilization and Conservation Service Office (ASCS) announced Tuesday.
The county has been declared a federal disaster area because of the summer drought, and programs are available to help farmers who have suffered losses on grains, pasture and hay crops.
Ballinger explained that under the federal guidelines, eligible applicants will be able to receive cost sharing on any feed purchased and they may also purchase government-stored grain at a reduced price.
The stored grain will be shipped to a central delivery point in Rockcastle County, where it can be picked up. No delivery site has been set, he said.
The disaster declaration will also enable farmers to purchase corn at 75

percent of the current selling price, which will reduce the price from about \$2 per bushel to about \$1.50 per bushel.
Ballinger also released a listing of information farmers will need to bring to the ASCS office when they are applying for the programs. The list is below.
The types and acreages of each crop in the farming operations.
A list of all feed on hand at the time of application.
Copies of bills showing the type of feed purchased, the date purchased, the amount purchased and the amount paid for any feed on hand at the time of application.
Information about the disposition or sale of any feed produced in the farming operation or purchased by the applicant.
A list of all animals in the farming operations at the time of application, such as dairy cows, bulls two years

old or more, cattle and horses one year old or more, cattle and horses six months to one year old, sows and calves less than six months old, swine over six months old, sheep or goats, lambs or kids, and types of poultry.
After the application is signed, a record of all purchases and sales of livestock and purchases and sales of feed must be kept.
A record of livestock that were born or died must also be kept.
Cont. to 6

Street lights shot

Someone used street lights along Richmond Street in Mt. Vernon for target practice Saturday night.

Growers buy six hay loads

Farmers in Rockcastle need hay and have responded quickly to an announcement that Oregon hay will be available locally soon.
To date, Rockcastle farmers have ordered six boxcar loads, according to Harold Ballinger, ASCS director.
Some hay has already arrived in Kentucky by air to help drought-stricken farmers, and some of that hay may be available in Somerset by the weekend for farmers in this district.
The hay will cost \$105 a ton and will be distributed by lottery. Each county will submit five names for the

drawing. Winners will get about half-a-ton.
The early arrival came by a 747 cargo jet belonging to United Parcel Service and arrived in Louisville for distribution.
The rail cars are not expected to arrive for about two to three weeks.
Signup for the hay ended Tuesday. However, some additional hay may be available later this year, Ballinger said.
The total amount purchased from Oregon may be as much as 10,000 tons.

Farm Field Day success



About 175 people attended the annual Rockcastle County Farm Field Day at Steve Bullen's farm last Friday afternoon. The event, which is spearheaded each year by County Agricultural Agent Tom Mills, is held to help local farmers with any problems they might be having and to give them new ideas on better ways to get the most out of their farm dollar. Above from left, Billy Gene Sigmon, Steve Trebelo, Willard Bullock, Harold



Ballinger and Eric McKinney listen at one of the stops along the tour of the farm and above at right, folks on Terry Lawson's wagon listen to U.K. Tobacco Specialist, Gary Palmer talk about tobacco production and the effect the drought has had on the crop this year.

County Statistics

Circuit Civil Suits

Area Plumbing and Electric Supply, Inc. vs. Nathan Rader, d/b/a/A-Electric, money claimed due, \$306.08, 88-CI-146.

York Distribution Company vs. Lynn Mabey d/b/a Franklins, money claimed due, \$16,316.66, 88-CI-147.

Mary Sue Stallworth vs. Charles Eddie Stallworth, petition for child support, 88-CI-148.

Circuit Suits

Financial Recovery Service, Inc. vs. William Gadd and Linda Gadd, money claimed due, \$73.00, 88-C-024.

Housing Authority of Mt. Vernon vs. Betty Russell, warrant for forcible detainer, 88-C-025.

James and Carole Taylor vs. Donald Hopkins, complaint, 88-C-026.

Sarah Foster and Ralph Isaacs vs. Jack Foster, warrant for forcible detainer, 88-C-027.

Peoples Security Finance vs. Gary L. and Teddie Day, money claimed due, \$383.86, 88-C-028.

Small Claims

Danville Animal Clinic vs. Bill Hammonds, money claimed due, \$37.22, 88-S-056.

Eugene Potter vs. Dealvia V. Hopkins, money claimed due, \$82.40, 88-S-057.

Deeds Recorded

Johnny T. and Alecia Mobley real

estate and all appurtenances thereunto belonging with Covenants of General Warranty of Title situated and located in Rockcastle County, to Johnny T. Mobley, Tax \$10.00.

Timothy Ray Hays, real property just across the Rockcastle River to, Kathryn Hays, No tax.

Della and Powell Callahan, real property located in Rockcastle County, to Robert and Kathaleen Miller, Tax \$5.00.

Jane Gentry, real property located on the north end of Crawford Street in the city of Mt. Vernon, to Jennifer Gentry, No tax.

Beaulah Sigmon, real property near Green Hill, to Joyce Faye Sigmon Gabbard and Jackie Lynn Sigmon, No tax.

C & B Land Investment, Inc., real property located in the Scaffold Cane Section, to Roger and Tina Croucher, Tax \$3.50.

Kathleen and Thomas McCracken, real property located on the waters of Brush Creek, to James and Delina Bowles, Tax \$2.00.

Cox Funeral Home, Inc., life estate in the second floor of Cox Funeral Home, together with rights of ingress and egress over the balance of the property. Also sufficient space for parking of vehicles to Bernice S. Cox, No tax.

Robert L. and Bettie Baker, real property located in Rockcastle County, to William and Jewelldean Durham, No tax.

William Walker and Jeweldean Durham, real property located in Rockcastle County, to Kimberly Grace Powell, Tax \$30.00.

Benton and Theresa Bullock, a parcel of land lying and being in Rockcastle County, to the Common-

wealth of Kentucky, for the use and benefit of the Transportation Cabinet, Tax \$51.00.

Carolyn Sue and Daniel Thomas Ahney and Fannie F. Saylor, real property located on the waters of Roundstone Creek to Elwood and Darlene Saylor, No tax.

Fannie F. Saylor and Irvin D. and Eleanor Saylor, real property located on the waters of Roundstone Creek, to Elwood and Darlene Saylor, Tax \$3.50.

Elwood and Darlene Saylor, real property located in Rockcastle County, to James D. and Kim Saylor, Tax \$6.00.

Perry Lee and Jean Arnold, real property located in Rockcastle County to George D. Isaacs and Melissa Arnold, Tax \$6.00.

Grace H. Brown, real property located on the South side of State Highway No. 328 and on the east side of the Line Creek Road in the Bee Lick section, to Michael Ray and Sheila J. Leger, Tax \$16.00.

Martha Mae Simpson, Executrix under the Last Will and Testament of W.M. Bishop, William Ed and Margie Bishop, Ervin D. and June Bishop, James Albert and Lela Mae Bishop, Elmer F. and Hazel Bishop and Opal Adams, commissioners deed for real property located in Rockcastle County, to Earl Wilson, No tax.

Mary Elizabeth Cole, real property located in Rockcastle County, to Holt and Anna Lois Carpenter, Tax \$8.00.

London Bank and Trust Company, real property located in Rockcastle County, to David L. and Karen K. King, Tax \$39.50.

Raymond and Linda Carl, real property located in Rockcastle County, to Harrison and Jeannette Vickers, Tax \$71.00.

Marriage Licenses

Teresa Ann Sutton, 23, Crab Or-

chard, unemployed to Jeffery A. Carr, 29, Route 1 Brodhead, factory, July 14, 1988.

Jennifer Anne Gentry, 22, Route 5 Mt. Vernon, cashier to Michael Terry Cash, 20, Brodhead, meat cutter, July 13, 1988.

Katrina Louise Stewart, 21, Mt. Vernon, factory worker to Clinton Anderson Graves, 25, Route 3 Brodhead, factory worker, July 18, 1988.

Sherry Lynn Creech, 22, Mt. Vernon, Hair stylist to Lawrence Edward Washburn, 23, Hyden, Exterminator, July 18, 1988.

Karen Denise Harding, 17, Route 3, Mt. Vernon, unemployed to Kenneth Edward Graves, 20, Mt. Vernon, Factory worker, July 15, 1988.

District Court News

D.U.I.: Larry Hasty, \$350 plus \$10.00; plus costs plus 7 days; Edward Hager, 48 hours.

Alcohol intoxication: Douglas Edward Singleton, Mark Spoonamore, Paul Robinson, Franklin Janow, bench warrant issued for failure to appear, Robert Mink, 30 days; Bonnie Carter, Donna K. Harrison, \$67.50 paid prepayable.

Speeding: Mark S. Partain, 88/65, Derrick Neal Myricks, 86/65, license suspended for failure to appear, Jerry Michael Centers, 74/65, notify D.O.T.

Disregarding stop sign: Logan Wilcott, \$64.50.

No operators license: Kevin Dee Damrell, \$25 plus costs; Tim Rowe, \$40 plus costs; John Sullivan, Edward Hager, notify D.O.T.

Production of marijuana: Willis Durham, \$100 plus costs.

No registration plates: Kevin Dee Damrell, \$25; Jeffery Debord, license suspended for failure to appear; Otis Moore, Glacia I. Hollin, \$100 plus costs.

Operating on a suspended license: Edward Hager, 48 hours.

Warrant endangment in the first degree: Robert Mink, 30 days in jail for contempt of court.

No registration plates, Operating on a suspended license, No insurance: Larry Ray Strunk, bench warrant issued for failure to appear.

Failure to illuminate headlight, No headgear: Basil N. Geofron, notify D.O.T.

Defective equipment: Omer Jr. Payne, \$65 plus cost.

Failure to give right of way: Charles W. Sneed, license suspended for failure to appear.

Theft by deception over \$100: Leonard Renner, restitution has been paid, fined \$10 plus costs.

Balance due: Karen B. Vafamand, \$361.50; James L. Mink, \$407.50; Ronnie Barron, \$507.50; Everett Reynolds, \$337.50; John Ballard, \$207.50; Herman F. Smith, \$77.50; Randall Wallin, \$347.50; Billy Gene Hubbard, \$142.50; Lester Griffin

\$537.50; Christopher Deata, \$82.50; Carl Mike Winkler, \$86.50; Michael W. Cunagin, \$47.50; Deanne Barron, \$97.50; James Norwood Hollingsworth, \$507.50; Glen E. McCormick, \$421.50; Dennis Bowman, \$827.50; Andy Mason, \$127.50; bench warrant issued for failure to appear.

From our Files

5 years ago, 1983-- Kevin Bradley Childress, son of Mr. and Mrs. Pete Childress of Mt. Vernon, celebrated his first birthday July 9th.

Marla Bryant presented a speech on Abraham Lincoln as part of 4-H Communications Day.

Margaret Owens of Mt. Vernon received her five year pin as an employee of the Cooperative Extension

Cont. to 3

Mt. Vernon Signal

Publication Number 366-000

Second Class Postage Paid in Mt. Vernon, Ky. 40456

Published every Thursday since November, 1887. Offices in the Mt. Vernon Signal Building on Main Street in Mt. Vernon, Ky. 40456. Postmaster, send address changes to P.O. Box 185, Mt. Vernon, Ky. 40456

James A. Underkin, Jr., Publisher
 Perlina M. Underkin, Editor
 Richard F. Underkin, Managing Editor
 Member Ky. Press Assn.

SUBSCRIPTION RATES:
 1In County - \$12.00 Yr. Out-of-County-In-State \$15.00:
 Out-Of-State - \$20 Yr.

A NEW CHOICE!

Citizens Bank Mt. Vernon Branch

Hwy. 150

Since 1904 when we opened our first bank in Brodhead we've been "growing for you."

Now, because we've had the support of the community over the years we've grown up enough to open a branch in Mt. Vernon where we can offer expanded services to the people who live in our area.

You'll have a choice -- to either bank with us at our facilities in Brodhead or use the new branch on Hwy. 150 in Mt. Vernon.

Either way -- we're going to provide the same thoughtful and personal attention to you and your banking needs that have been a part of our services for the past eighty-four years.

Come by and see us in our new location and watch for our Grand Opening announcement a little later.....

NOW OPEN



Citizens Bank

"growing for you" Since 1904

Brodhead and Mt. Vernon, Kentucky

Open:
 8:30 a.m. to 3 p.m.
 Monday - Friday
 Saturday Open 8:30 to 12 Noon

Drive-Thru Open until
 6 p.m. Friday Night



Letters to the Editor

Dear Editor,
On Saturday, July 9, Rockcastle County Band Boosters held a Bake Sale in Renfro Valley. We would like to take this time to say "Thank You" to everyone who helped to make our fund raiser a success.

We would like to extend a special thanks to Joe and Ann Henderson for letting us set up our stand on their property, to Earl B. and Wanda Cromer for use of their shelter, to WRVK Radio for advertising the sale, to Joe Allen, to Bible Baptist Church for use of their table and chairs, to all Band Boosters for donating their time working and making goodies for the sale, to Connie, Angie, Jennifer and Renée for working Monday.

We would also like to take just a minute to say "Thanks" to the Mt. Vernon Signal - you are so faithful to announce our meetings each month, at no cost to us, in your bulletin board section of the paper. Thanks for your support.

Please be watching for our next fund raiser and help us as we work toward our main goal of raising money to buy new uniforms for our band students.

Thank you,
Rockcastle County Band Boosters

Dear Sir,
Isn't it possible that Governor Dukakis will lose face over his choice of a running mate for vice president?

Jesse Jackson is a brilliant man and has the courage of his convictions. He stands tall on his views of morality, honesty and love for his country. Truc he has not held a political office, but he can match anyone in that capacity.

Jackson holds many honorary certificates from a Chicago seminary. He is very conscientious in regard to the poor and suffering people. He has stood up to face many powerful leaders, foreign and right here at home.

It's quite possible Dukakis feels a need for an experienced and older man to advise him, when a problem is too hot to handle, explodes.

Thank you,
Margaret Dyehouse
90 Rue De La Paix
Box 506

Cincinnati, Ohio 45220
P.S. If anyone should ask for my opinion, I think Jackson is one perfect diplomat.

"From our Files"
Cont. from Pg. 2

Service of the University of Kentucky College of Agriculture.

10 years ago, 1978-- The Woodmen of the World History Award, sponsored by the Woodmen of the World Life Insurance Society, was presented to Scott Henderson, son of Mr. and Mrs. David Henderson of Mt. Vernon, at the Mt. Vernon Elementary School 8th grade graduation.

Past students of teacher Mrs. Allyne Hodges honored her at a dinner held at the Renfro Valley Lodge.

Betty Abney, former Rockcastle resident, was nominated as the Republican candidate for state representative from the 26th House District to the Indiana legislature.

17 years ago, 1971-- "Hessie of the Hills", a three act comedy was presented by the Brothead Homemakers at the Brothead gym to help raise money to purchase Christmas decorations for the town.

Jerry Nicely, Trace Poynter, Charles Croucher, James Brook, Damon Thompson, Robert Alexander, Lisa Mullins, Pamela Wilson, Lisa Waddle and Sandra Sturgill attended camp at J.M. Felten Camp in London.

Mrs. Emory Martin of Mt. Vernon, former entertainer on the Renfro Valley Barn Dance, received a commission as Kentucky Colonel. Pleaz Mobley, former State Senator from this area, made the presentation at the official opening of Great Saltpetre Cave.

20 years ago, 1968-- A crowd of 3400 people came to town to witness the Dairy festivities and parade.

Dexter Alcorn was the winner of the dairy holstein calf given away by the Bank of Mt. Vernon. N.M. Smock, president of the bank, made the announcement at the Dairy Day festivities.

24 years ago, 1964-- Opp Bussell, a native of Mt. Vernon, was hired as principal of Williamstown Independent Schools, in Grant County, for the 1964-65 school year.

Miss Judy Hopkins of Mt. Vernon, daughter of Mr. and Mrs. Bert Hopkins, was crowned Miss Jackson County BECC at their annual meeting.

Janet Halcomb, Brenda Stephens and Barbara Rader volunteered their services to Miss Phillip Davis and the Rockcastle Library, for the summer.

Dear Editor,
The following is in response to a letter to the Editor concerning flower arrangements being removed from the graves in Elmwood Cemetery.
During the mowing season, those flowers placed in a position that hinder or delay the mowing process are removed on the day the actual mowing begins. Due to the characteristics of our cemetery with its many headstones and foot stones and our limited amount of money, the mowing must be maintained in the most efficient manner.

Those flowers that are not a hindrance to the mowing are not bothered or removed. There is no directive to the mowers to remove arrangements within a certain time

limit since the growing season determines the frequency of mowing.

After mowing season, any flower arrangement is permitted on the grave. We have had many reports of flowers being removed; however, our mowers only remove in the above mentioned manner.

As with most public property, the cemetery has the problem of security. Some visitors to our cemetery apparently have no respect for the dead and vandalism has been the result. Until this attitude changes, we will continue to have an unfortunate problem.

Directors of Elmwood Cemetery

BY  PASS

Stop by and Check Out our Large Selection of New and Used Auto Parts - Also

"We Buy Wrecks"

Located on 461 By-Pass near Mt. Vernon
Ph. 256-2666

• NO MONEY DOWN • NO PAYMENT UNTIL 1989

• NO MONEY DOWN • NO PAYMENT UNTIL 1989

UNTIL 1989 • NO MONEY DOWN • NO PAYMENT UNTIL

Save At Shepherds

Limited Time Offer!

Warehouses Open

Profit Has Been Forgotten

Buy now at Low, Low Sale Prices and pay ABSOLUTELY NOTHING until 1989. Then pay off your purchase at 0% INTEREST to suit your budget!

Accent LAMPS Buy 1, Get 1 FREE!

Many LIVING ROOM GROUPS Buy Sofa and Get Matching Loveseat FREE!

Many Groups Of OCCASIONAL TABLES Buy 2 End Tables Get Cocktail Table FREE!

Free Delivery

Free Set-Up

Better Quality

Plenty of Free Parking

NO!

No Payments Until January, 1989

No Down Payments

No Delivery Charges

No Interest Payments Until January, 1989

No Carrying Charges Until January 1989 with Approved Credit

Shepherd's Furniture Showcase

Eastern Kentucky's BEST PRICES, SERVICE & SELECTION

Phone 878-6427



Rockcastle Agri-Business Tour Group

Local Agri-Business tour visits seven states

The Rockcastle Agri-Business Tour Group left Mt. Vernon Monday July 11, 1988 on their 17th annual tour. The group toured Kentucky, Tennessee, Mississippi, Louisiana, Texas and Arkansas, arriving back in Mt. Vernon late Saturday July 16th. Everyone had an enjoyable and educational tour. Some interesting things visited on the tour were the Mississippi National Agricultural Museum in Jackson, Miss., Rural Life Museum in Baton Rouge, La., the George Ranch and Astro Dome in Houston, Texas, Southfork and Historic places in Dallas, Texas and many farm crops they grow in those states such as rice and milo.

Those in the picture making the tour are: Mildred Buis, Flora Mae Brown, Amos and Pearl Burdette, Harold and Barbara Carter, Charles and Mary Bishop, Becky Bishop, Gatliff and Nell Craig, William L. and Ethel Coffey, Audrey Hamm, Lola Robert Cam and Mary

Holcomb, Floyd and Ruby Gabbard, William I. and Arleta Norton, W.L. and Dottie Parsons, T.H. and Lora Lee Mink, Vernon and Jean Price, Dorman and Kathleen Wilson, Raymond and Bruce Stull, Lawrence and Lucy J. Waren, Sue French, Dollie Roberts, Jack B. and Vira Dailey, Geretha Elmore, Lucille Durham. (On the tour but not in picture is Roy G. Brown).

Palaski, Lincoln and Rockcastle counties were represented.

List of service fees for Health Department

DPT shots \$1; oral polio \$1; DT \$1; TD \$1; MMR \$1; influenza \$3; hypertension check \$3; hypertension counseling \$3; hematoctrit \$3; blood sugar \$3; birth verification \$.25; HIB shots \$1; TB skin test \$3; dental fluoride supplements \$3; diabetes management \$3; pap smear \$3; chest

x-ray \$3; hearing screening \$3; vision screening \$3; urine check \$3.

Family planning service fees will continue to be charged on a slide fee scale basis. The amount of the fee will depend on both the patient's income and the number of people in the household.

Those persons who have a medical card are asked to present their card each time services are rendered. They will not be charged a fee, but will have a charge assessed against the state Medicaid program.

No one will be denied a service at the health department due to his or her inability to pay.

Waddle Reunion

The third annual Waddle Reunion was held on Sunday July 10th at the Rentfro Valley picnic area.

The family members are descendants of the late D.C. (Doc) and Lettie (Mays) Waddle. Our father died in March 1962 and mother in June 1967.

Present for the occasion were Mr. and Mrs. Arthur Waddle, Mr. and

Mrs. Chester Halcomb, Mrs. Vivian Spivey, Mrs. Geneva Argenbright of Livingston, Mrs. Martha Mason and Vernon, Mrs. Susan Nash of Louisville; Mrs. Beverly Howard, Kim and Tammi, Mr. and Mrs. Farmer Waddle of Livingston; Mr. and Mrs. Jim Tolle, Mike and Amy; Mr. and Mrs. Gene Clemons and Channing, Mr. and Mrs. Grover Shelley of Louisville; Mrs. Jan Gentry of Orlando, Fla.; J.B. Moore of Dayton, Ohio; Edith Moore, Mrs. Judy Howard, Matthew and Michael, Mrs. Joan Pitman, William Moore, Mrs. Callie Marie Woods of East Bernstadt; Mr. and Mrs. Wayne McNew and Brad, Mr. and Mrs. Estill Alcorn and Ashlee of Mt. Vernon.

We would like to give a special thanks to Danny Bond of Orlando, Dennis Doan of Mt. Vernon, Roger

Enjoying the Waddle reunion recently.

McClure of Mt. Vernon, Jeff Robinson of Orlando; Mike VanWinkle of Orlando for the special music. Hope to see everyone next year.

Re-Opening

of

Tammy's Barber Shop

West Main Street 256-9810 Mt. Vernon

Opening August 1st with new hours

Mon., Tues. & Friday 9 to 5
Sat. 9 to 12 noon



Dear Rite Aid/Begley Customer:

This is to inform you that beginning August 1, 1988, Rite Aid/Begley will no longer honor the Humana Prescription Drug Card in payment for prescriptions previously covered under Maxicare.

We regret having to make this policy change. Humana, recent acquirer of Maxicare, has informed us that Rite Aid/former Begley stores have been excluded from this plan.

In addition, we have learned that Humana's reimbursement level is significantly below the cost of doing business. In fact, the Humana price is below the reimbursement established for the poor and indigent programs in the state of Kentucky.

Rite Aid pharmacists will continue to fill your prescriptions under the Humana/Maxicare plan in the 39 former Begley pharmacies through July 31. Rite Aid currently operates 74 locations throughout the state of Kentucky.

We are sorry for any inconvenience this change in policy may cause you and encourage you to discuss other prescription plan options with your employee benefits administrator.

If you have any further questions about this policy change, please contact your Rite Aid/Begley pharmacist. To change your prescription drug program, please call your employer (benefits department) or, at Humana, John Morse, vice president of development, Humana, Inc., P.O. Box 1438, Louisville, KY 40201, or call (502) 580-1820.

Sincerely,
Rite Aid Management

A Paid Advertisement

"We quickly become close to patients and their families. This is person-to-person care."



Our Special Care Unit is a very warm place where the staff becomes a link between the patient and the family. These patients do require intensive care, and that care means nurses that are very skilled in not only the medical and technical aspects, but the psycho/social needs too.

Anxiety levels are high for the patients' families... visitation is very limited, so we try to update them as often as possible. Plus, we explain the 'whats and whys' of all the equipment. This alleviates a lot of anxiety, especially when there's suddenly something 'different' on a loved one's monitor.

I'm very proud of our unit. Beyond the sophisticated support technology there's real 'feeling' care here. This is a special place.

Bernice Baird-Hollis, R.N.

Berea Hospital
 just like family

Estill Street (Hwy 25)
Berea, Kentucky
(606) 986-3151

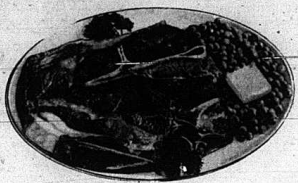

CHECK OUT

OUR COOL SUMMER SAVINGS

- USDA Choice Platter Pleasing
Chuck Roast..... Lb. **.89**
- USDA Choice Platter Pleasing Semi-Boneless
Chuck Roast..... Lb. **1.09**
- USDA Choice Round Bone
Shoulder Roast..... Lb. **1.49**
- Platter Pleasing
Weiners..... 12 oz. **.79**



- Platter Pleasing Picnics
.69
 Lb.



- Lean Ground Beef
 3 Lb. or more
 Lb. **.99**

Granulated
White Sugar
 5 lb. Bag - L/1 w-\$10 Order
1.19

- Capital Aluminum Foil..... 25 ft. **2/1.00**



- Crisco Oil**
 32 oz. **1.79**

- Better Valu Charcoal Starter..... Qt. **.89**
- Better Valu Plastic Wrap..... 200 ft. **.99**
- Downy Fabric Softner..... 64 oz. **2.09**
- Bounce Sheets..... 40 ct. **1.99**
- Camay Soap..... **.79**



- Hi-Dri Towels..... **2.100**



- White Cloud Tissue..... 4 rolls L-1 w-\$10 Order **.99**



- Palmolive Dish Liquid..... 22 oz. **1.19**



- KLEENEX**
 DINNER NAPKINS
 50 ct. **1.09**

- Hy-Top Coffee..... 1 lb. L-1 w-\$10 Order **1.99**
- Hy-Top Coffee Creamer..... 16 oz. **.99**
- Better Valu Coffee Filters 100 ct. **2/79**
- Jif Peanut Butter..... 18 oz. **1.79**
- Better Valu Detergent..... **.89**
- Better Valu Napkins..... 140 ct. **.69**

- Hy-Top Plastic Cups..... 20 ct. **.79**

- Better Valu Tomato Catsup 48 oz. **.69**
- Paramount Hamburger Slices 32 ct. **.89**
- 7-Farms Tea Bags..... 100 ct. **.69**
- 7-Farms Pork 'n Beans..... 300 cans **3/89**
- Empress Sliced Peaches..... 16 oz. **.69**
- Better Valu Chocolate Syrup..... 24 oz. **.99**
- Lucky Leaf Apple Juice..... 16 oz. **1.29**

- | | |
|--|--|
| Hy-Top Cheese
12 oz. 1.29 | Hy-Top Margarine
1 lb. 2/79 |
| Hy-Top Bowl Spread
2 lb. .89 | Hy-Top Mozzarella Cheese 8 oz. 1.09 |
| Hy-Top Shredded Cheese 8 oz. 1.19 | Hy-Top Whipped Topping 8 oz. .69 |
- Laurel Farms Potato Chips..... 8 oz. **.79**
- Ore Ida Corn on the Cob..... 6 Ears **1.09**
- Ore Ida Hash Browns..... 7 oz. **.89**



- Pepsi Products and Coke Products
 12 pak cans
2.79

- Del Monte Pineapple Juice
 46 oz. can
1.49

- Platter Pleasing Bacon
 12 oz. pkg. **.79**
- Platter Pleasing Ham
 1 lb. **2.49**
- Platter Pleasing Smoked Sausage..... 1 lb. **1.89**
- Platter Pleasing Whole Hog Sausage..... 1 lb. **1.39**
- Platter Pleasing Lard..... 8 lb. **3.29**

- Hy-Top Saltines..... 1 lb. **.49**
- Generic Soft Drinks..... 12 oz. cans **12/2.00**
- Gold Dollar Mustard..... **.22**
- Hy-Top Syrup..... 24 oz. **.89**
- Hy-Top Trash Bags..... 10 ct. **1.19**

KRAFT
Mayonnaise
 32 oz. - L-1 w-\$10 Order
1.49

Kraft Velveeta
 1 lb. **2.29**

Honey Nut Cheerios
 20 oz. **2.99**

Fresh Produce

- Bananas..... 3 lb. **.99**
- Carrots..... 1 lb. pkg. **2/59**
- Broccoli..... **.99**
- Red or White Seedless Grapes
 Lb. **.99**
- Cukes, Peppers..... **4/1.00**
- Radishes or Green Onions..... **2/1.00**
- Head Lettuce..... **2/1.00**
- Yellow Onions..... 3 lb. bag **.89**
- California Plums..... lb. **.69**

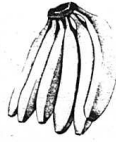

PEPSI-COLA, DIET PEPSI, MOUNTAIN DEW, DIET PEPSI FREE & PEPSI FREE
1.79



SUPERIOR
 Food Market
 SYMBOL OF QUALITY
 Prices Eff. July 21-'87



- Better Valu Napkins
 140 ct.
.69

EXTENSION HOME ECONOMICS

Canning guidelines changed for tomatoes

By: Cheryl Witt
County Extension Agent for Home Economics

You may not have any tomatoes to can if the drought continues, but if you do, be sure to follow new recommendations from the U.S. Department of Agriculture.

The processing times that we had been using for home-canning were developed in the 1940's.

Tomato varieties and canning equipment have changed since then, so the new recommendations are a welcome update and necessary for a safe, high-quality canned product.

The amount of lemon juice to add has been increased to two tablespoons per quart jar and one tablespoon per pint. The recommended amount of citric acid, which is now available at most grocery stores as a powder, is 1/2 teaspoon per quart jar and 1/4 teaspoon per pint.

Adding extra acid in the form of lemon juice or citric acid is now essential for safe canning, since several new varieties of tomatoes are less acidic than older varieties. Also, tomatoes from vines damaged by the drought may have less acid than tomatoes normally should.

All tomatoes should be acidified whether they are processed in a boiling water canner or a pressure canner. If, as a result of extra acid, the canned tomatoes are too tart, the flavor can be improved by adding a little sugar before serving.

Since tomato juice is usually not heated before serving, it is especially important that it be acidified before processing, they, like all low-acid foods, must be boiled or cooked to destroy any toxin that might be present.

Longer processing times are also necessary due to new tomato varieties and canning equipment. New lighter-weight canners heat and cool faster than the old heavy ones did, so filled jars must be processed longer to get the same heat penetration. Also, since today's tomatoes are more solid, heat penetrates more slowly, so a longer process time is required than is needed for a juicier product.

For further information about canning tomatoes, watch this column in weeks to come or contact your County Extension Office. A limited supply of publications are available, free of charge, from the Cooperative Extension office, located in the Agriculture Service Center building.

Home Freezing of Fruits & Vegetables; Home Canning of Fruits & Vegetables; Drying Foods at Home; Pickles & Relishes; Jams, Jellies & Preserves.

Water Conservation in homes

Water conservation in the home may not be a big issue most of the time; but this year's drought could make this summer the exception to the rule.

Water costs less than telephone service, rarely is used off completely and disappears without a trace, so many people have never felt a need to conserve it. This year, however, weather conditions are clearly out of the ordinary and appear to be so for the rest of the summer. We may be forced to take water conservation measures that are out of the ordinary too.

Water consumption could increase dramatically as the hot, dry summer continues, while most municipal water districts are already pushed to the limit on their pumping capacity.

What happens if a motor goes out or a line breaks? Even routine maintenance cannot be performed if equipment has to run continuously.

Home residents should know how to conserve water in case such an emergency should occur. To conserve water, they should know where it is used mostly and where it normally is wasted.

The largest user in the house is usually the toilet where five to seven gallons of water are used with every flush. It can be adjusted to use less or a brick can be placed in tank to displace water.

You need to be careful to make sure the toilet still produces an acceptable water flow to flush the bowl properly, or a second flush might be required. More water is used for two or three flushes than for one good one.

A shower rather than a tub bath is another way to save water. Showers use much less water than tub baths. Even more water can be saved by turning the water off while lathering

faucet can run five to ten gallons of water per minute when full open.

North Carolina Farmers return gesture of thanks

By: Tom Mills
County Extension Agent for Agriculture

An old saying, "What goes around, comes around", was certainly the case last Saturday morning for fifteen Rockcastle County farmers picked by lottery to receive donated hay from North Carolina.

The summer of 1986 found North Carolina and many of the Southeastern states in a severe drought. A plea for help in saving their livestock brought about the Kentucky hay train. Twelve concerned Rockcastle County farmers supported the hay train by donating 675 bales of hay.

Two years later, Kentucky farmers are facing the same problem with providing livestock feed in the midst of a drought. Paul Walker, County Extension Agent for Agriculture in Alamance County, North Carolina, said, "Our farmers want to show a gesture of appreciation. We realize

the uplifted feeling by knowing that someone cares. In fact, we are starting to get dry, but farmers wanted to ship the hay to Kentucky anyway. You know how farmers stick together."

The feeling of support was also evident in trucker Gene Anderson's comments. Gene operates a small beef farm with twelve to fifteen

brood cows and remembers trying to provide feed during 1986. Even in 1988, some of his neighbors are finding smaller hay crops, but they all want to do their part in saying thanks. Gene and relief driver, David Watson, drove to Kentucky Friday night following their normal day's work with Wicker Trucking Company, donating their time and transporta-

tion expenses to help Kentucky farmers.

The 440 bale load was received enthusiastically by local farmers. In a time when hay is scarce, "every little bit helps".

One truck load will not ease the shortage, but knowing the concern from one farmer to another may outweigh the cargo.



Unloading hay from North Carolina are James O. Smith, Henry Hayes, Bill Randolph, Wesley Mays and Eddie Eversole. North Carolina farmers returned hay they received from local farmers two years ago.

ANNIVERSARY
Sale Sale Sale Sale Sale Sale

Open 7 Days a week for your shopping convenience

2 Lb. Bag
Fryer Leg Quarters
1.00

Center Cut
Pork Chops
1.99 lb.

Great for Grilling!!

Country Brand Lunch Meat: Beef Bologna, Olive Loaf, Pickle Loaf, Meat Bologna, Dutch Loaf, Spiced Luncheon, Cooked Salami, Garlic Bologna, Bologna and Cooked Salami

1.00 1 lb.

SAVORY BACON 2 lb. for **1.00**

CHICKEN GIZZARDS
2 LB.
1.00

12 oz. pkg.
TURKEY FRANKS
2 for **1.00**

Fresh
Pork Neck Bones
3 lb. **1.00**

Eckrich
Chipped Meats
2 Pkgs. **1.00**

Pork Liver
2 Lb. **1.00**

4 lb. carton
Armour LARD
1.00

Choice
Rib Eye Steak
lb. **3.99**

1/4
PORK LOIN
Sliced - 7-11 Chops
lb. **1.49**

U.S. Choice
Round Steak
1.69 lb.

Mountaineer
Pork Sausage
1 lb. **1.00**

U.S. Choice
Cube Steak
lb. **1.89**

U.S. Choice
Chopped Sirloin
lb. **1.99**

Kentucky Border Bologna
(In the Chunk) lb. **.89** (Sliced) lb. **.99**

Friday-Saturday
Sunday - ONLY

SAVE-A-LOT
FOOD STORES

U.S. 26 South Mt. Vernon

4-H NEWS

What an exciting time - 4-H Camp!

By: John McQueary
County Extension Agent
for 4-H

During the week of July 4-8, sixty-one campers, four adult leaders, and four teens from Rockcastle County attended the J.M. Felner 4-H Camp. During the week campers got to take three classes of their choice, ranging from swimming, boating, crafts, archery, rifle, etc. There were 22 classes to choose from. The theme for July 4-8 was Wet, Wild, Wonderful Water. Putting a great emphasis on water and water quality. Ken Cooke from the division of water in Frankfort did various water projects with the campers. The theme on water went hand in hand with our current drought situation.

Sixty-one Rockcastle County 4-Hers had a great time at 4-H camp. The following 4-Hers attended camp: Alison Birney, Nicole Blair, Saben Blair, Jason Bullens, Kevin Burdine, Carmen Clark, Marcia Coffey, Melanie Coffey, Beth Collins, Jana Cornelius, Aaron Cox, Jonathan Cox, Lois Cromer, Kristi Cummins, Melissa Cummins, Angela Daugherty, Vanna Deborde, Mitchell Durham, Rachel D. Hamm, Chris Goff, Jamie Hughes, Brad Hunt, Stephanie Johnson, David Lyn King, Talona King, Angie Lawless, Harlan Lawson, Robert Lawson, Brian Lay, Jeremy Lewis, Josh Lewis, James Linville, Angie Lovins, Chris Makin, Jerry Makin, Missy



Cissy Houston Profited on KET

Williams.
If you could not attend 4-H camp this year, make your plans to attend our 1989 4-H camp.

The singing career of Cissy Houston, mother of singing sensation Whitney Houston, is chronicled in *Cissy Houston: Sweet Inspiration* airing Wednesday, August 3, 9 p.m. on KET.

At the age of 5, Cissy Houston was belting out gospel with her family group, The Drinkard Sisters. In the early 1960s she "crossed over," and with her nieces Dionne and Dee Dee Warwick, quickly became one of the hottest session singers in New York City.

Cissy Houston: Sweet Inspiration also features an intriguing mosaic of archival footage and stills from *The Golden Age of Gospel and the Soul Years*.

TODD & WILSON AUTOS

When It Comes To Used Cars... Come To...
OUR BUSINESS AND REPEAT CUSTOMERS
• NICE CARS • LOW PRICES
• YOUR BETTER BUY
986-1100 US 25, BEREA

WE'VE STRETCHED OUR DAY



Supply Counter & Fixture Showroom
NOW OPEN
7 A.M. 'til 7 P.M.
MON - SAT

500 Winchester Rd. Lexington, KY. 1-800-221-9916 or 333-0490

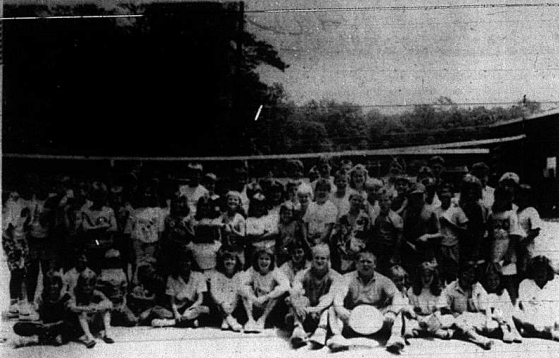

Sixty-one campers attended J.M. Felner 4-H Camp



Sabien Blair, first from left, and Jason Bullens, third, at the flag raising ceremony at J.M. Felner 4-H Camp.

Auction

of Mr. and Mrs. Ronnie Burdette's
Mobile Home - Vehicles
Cattle & Personal Property



Friday, July 22, 1988

6:30 p.m.

Greenhill Section - Rockcastle County

LOCATION: 5 miles north of Mt. Vernon just off US 25. Auction signs will be posted.

MOBILE HOME: 1971 Richardson - 12 x 65 - Home has 2 bedrooms, living room, kitchen and bath. Also has washer/dryer hook-up and gas furnace.

VEHICLES: 1982 Buick Skylark, auto, air, PS, re-bull engine * 1973 Ford pick-up, Ranger XLT, V8, auto, air, PS/PB * 1974 Chevrolet 4 wheel drive pick-up, V8, auto, air, PS/PB.

CATTLE: 2 cows with calves * 3 cows * 6 heifers from 6 to 10 months old * 1 black steer.

Part of the cattle are full stock Simmental with no papers. The balance are black and black and white faced. The cows all range in age from 3 to 5 years old.

ANTIQUES & PERSONAL PROPERTY: Set of stock racks for pick-up (narrow short bed) * antique cherry dresser * metal kitchen cabinet * 4 old school desks * antique baby cradle * couch and chair * baby bed * maple bed * kitchen table and chairs * cane bottom rocker * lamps * complete set of Heritage depression glass * several pieces of various patterns of depression glass * platform rock * iron skillet and muffin pans * plus other miscellaneous items.

TERMS: Cash or good check day of sale.

For additional information, contact:

Ford Realty & Auction Co.

REALTOR/AUCTIONEER
SAM FORD
DANNY FORD
ROY ADAMS

Since 1905



AUCTIONEERS
JERRY HAM
WILLARD BULLOCK
APP. AUCTIONEERS
BOB TODD
EVERETT STEVENS



Mt. Vernon, Ky. Phone 256-4545

Somersel, Ky. Phone 679-2212

Kentucky Toll Free No. 1-800-435-5454

Finding the Right Loan Is No Picnic.

If searching for a loan leaves you feeling like a basket case, come see our inviting spread of low interest and flexible repayment plans. We think you'll find our approach to lending money as refreshing as a day in the country.

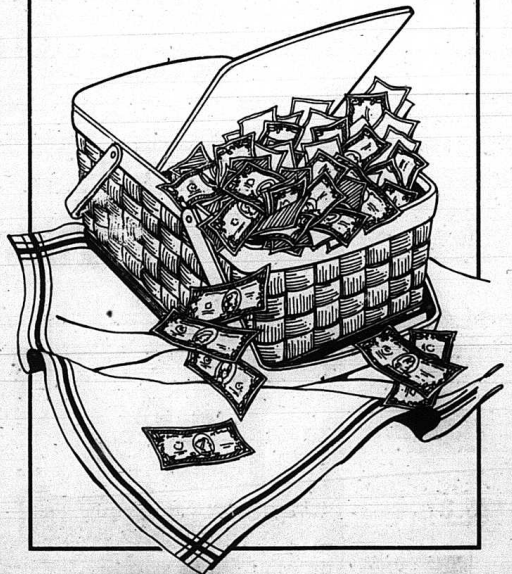

BMV The Bank of Mt. Vernon

Main St. Mt. Vernon, Ky. Ph. 256-5141
Hours: Mon. thru Fri. 9 a.m. til 3 p.m.
Open Saturday 9 a.m. til Noon

MEMBER FDIC



TO VALUE And SELECTION AT LONDON MOTORS

A.P.R.s Starting At 7.8% On Chrysler Cars.



1988 K CARS **12 To Choose From**
Each has automatic transmission, air conditioning, power steering, power brakes and am/fm stereo, body side molding and wheel covers, deluxe interior. Sale Price \$7950.
You Pay Only \$159.90 Per Month*



1988 Fifth Avenue **5 To Choose From**
Pewter, 2 blues, white and black.
Suggested List Price \$20,200
You Pay Only \$15,450 **SAVE \$4,750**



1988 Sundance **3 To Choose From**
White, Red and Blue.
Suggested List Price \$11,200
You Pay Only **\$171.57 Per Month***



1987 Cadillac Sedan DeVille
White, blue leather interior, every button Cadillac makes, 19,000 actual miles. Sale Price \$17,275.
\$416.07 Per Month*



1987 Chrysler New Yorker
Turbo, silver, blue leather interior, luxury package, cruise control, air conditioning, power windows and door locks, power seats, tilt steering wheel. Sale Price \$9,475.
\$222.61 Per Month*



1987 Chrysler Fifth Avenue
Black with dark grey leather interior, factory moon roof, wire wheel covers, am/fm cassette, extra low miles, air, cruise control, tilt, power windows and door locks. Sale Price \$13,965.
\$328.91 Per Month*



1988 Pontiac Grand Prix LE
2-tone black, cherry and silver, only 29,000 miles, wire wheel covers, cruise, air, tilt, extra, extra nice. Sale Price \$2825.
\$238.25 Per Month*



1988 Pontiac 6000
Twilight blue with blue cloth interior, like new, cruise, am/fm stereo, power steering and brakes, air conditioning, tilt. Sale Price \$6475.
\$156.32 Per Month*



1988 Pontiac Bonneville
Silver with cloth interior, extra good condition, cruise, power windows, steering and door locks, air, tilt, V-6 engine. Sale Price \$6475.
\$153.74 Per Month*



1985 Ford Thunderbird
Sports package, turbo, white with burgundy cloth interior, every option Ford makes. Sale Price \$8295.
\$241.89 Per Month*



1988 Pontiac Grand Am LE
Maroon, under 20,000 miles, honeycomb wheels, raised white letter tires, cruise, air, tilt. Sale Price \$2620.
\$229.59 Per Month*



1988 Chevrolet Celebrity
Blue, extra nice, am/fm stereo, air, tilt, cruise control, power steering and brakes. Sale Price \$3675.
\$138.30 Per Month*



1988 Oldsmobile Cutlass Ciera
Silver with rack, cruise, air, tilt, power steering and brakes. Sale Price \$8175.
\$192.58 Per Month*



1988 Oldsmobile Cutlass Ciera
Dark cherry, wire wheel covers, cruise, tilt, air, am/fm stereo, power steering and brakes. Sale Price \$6475.
\$156.74 Per Month*



1988 Pontiac Grand Am SE
Maroon, cruise, tilt, air, power seats, windows and door locks. Sale Price \$8350.
\$194.71 Per Month*



1988 Ford Escort
Blue, real nice little car, automatic, air conditioning, power brakes and steering. Sale Price \$4250.
\$96.49 Per Month*



1985 Pontiac Fiero GT
White, mint condition, raised white letter tires, am/fm stereo, air, V-6 engine. Sale Price \$7650.
\$211.05 Per Month*

12-Month/ 12,000 Mile WARRANTY



1988 Chevrolet IROC-Z
Bright red, 18,000 miles, t-top, air conditioning, power windows and door locks, am/fm stereo.
Sale Price \$11,750



1987 Chevrolet Z-24
Blue, 16,000 miles, automatic, cruise control, air conditioning, tilt, steering wheel, V-6 engine. Sale Price \$3650.
\$226.95 Per Month*



1988 Pontiac Firebird
Charcoal, cloth seats, console, brand new tires, automatic, cruise control, air conditioning, V-8 engine, tilt, steering wheel. Sale Price \$8950.
\$204.56 Per Month*



1984 Dodge Lesar
Grey, 5-speed, am/fm cassette, air conditioning. Sale Price \$5460.
\$163.10 Per Month*



1987 Oldsmobile Cutlass Ciera
Bronze, extra nice car, rack on the back, cloth seats, air, tilt, cruise. Sale Price \$8350.
\$199.61 Per Month*



1988 Plymouth Reliant SE
Silver with charcoal interior, automatic, power steering, air conditioning, power steering and brakes. Sale Price \$4850.
\$109.15 Per Month*



1988 Oldsmobile Calais
Blue with blue cloth interior, am/fm stereo, air conditioning, power steering and brakes. Sale Price \$6650.
\$158.25 Per Month*

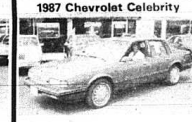

1987 Chevrolet Celebrity
Bronze with cloth interior, cruise control, air conditioning, tilt, cruise. Sale Price \$8675.
\$164.04 Per Month*



1984 Chrysler LeBaron
Blue and silver, real low mileage, automatic, air conditioning, 2-door. Sale Price \$5375.
\$162.90 Per Month*



1987 Isuzu Pup Truck
2-tone maroon, sports package, extra low miles, rear sliding window, power steering and brakes. Sale Price \$5375.
\$123.96 Per Month*



1987 Toyota Pickup
Red, paint stripe, rear step bumper, side mirrors, 5-speed, power steering. Sale Price \$6350.
\$145.10 Per Month*



1987 Toyota SR5 Pickup
Black, shortbed, sports package, charcoal interior. Sale Price \$6450.
\$147.58 Per Month*



1986 Ford Ranger Supercab
Red, lockout hubs, 5-speed, air conditioning, low miles, power steering, am/fm stereo. Sale Price \$7850.
\$189.12 Per Month*



1985 Dodge W-150 4x4
Black, automatic, power steering and brakes, one owner.
Sale Price \$8450



1984 Ford Bronco II XLT
Black with paint stripe, automatic, V-8 engine, air conditioning, power steering and brakes. Sale Price \$5500.
\$164.42 Per Month*



1985 GMC Safari Van
Blue, customized, 6 captain's chairs, wire wheel covers, 5-speed, power steering. Sale Price \$6750.
\$188.00 Per Month*



1982 Cadillac Fleetwood Brougham
Charcoal, perfect body. Sale Price \$5295.
\$185.56 Per Month*



1986 Ford Thunderbird
Tan and brown, under 40,000 miles, new tires, runs good, looks good, automatic, air conditioning. Sale Price \$7450.
\$178.83 Per Month*



1985 Audi 5000 SL
Turbo, NADA book value of \$12,500, will sacrifice for \$9750.
\$140.21 Per Month*



1985 Chevrolet Cavalier CS
White, automatic, am/fm stereo, air conditioning. Sale Price \$5250.
\$125.87 Per Month*



1987 Plymouth Duster
Maroon, 5-speed, air conditioning, am/fm stereo, power steering and brakes. Sale Price \$4540.
\$125.87 Per Month*



1988 Chevrolet Beretta
Not a rebuilt wreck. Automatic, cruise, air, tilt, rack on the back. Sale Price \$8845.
\$205.07 Per Month*



1986 Ford EXP
Gold and black, automatic, am/fm cassette, air, power steering and brakes. Sale Price \$6880.
\$137.66 Per Month*



1985 Dodge Omni
Silver, 5-speed, air conditioning, low mileage. Sale Price \$3650.
\$94.75 Per Month*



1988 Toyota Corolla
Rosewood with cloth interior, automatic, power steering and brakes, air conditioning, one owner. Sale Price \$6225.
\$147.31 Per Month*



1987 Plymouth Horizon
Blue, automatic, power steering and brakes. Sale Price \$4250.
\$95.35 Per Month*

*\$500 cash down or trade-in. Kentucky sales tax and license extra.

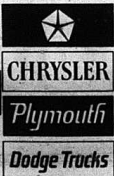

LONDON MOTORS

CHRYSLER - PLYMOUTH - DODGE

SEE: CUTWORM TINCHER, RAY HUNDLEY, BUSTER BUNDY, TERRY FULTZ, MIKE WYATT, ROBBY BAKER, DOUG GRAVES, BOB FOLEY, WILLIAM MARTIN

US 25 South, London, At Airport Exit Telephone 864-4303 or 864-7515
SALES - SERVICE - PARTS - WARRANTY - LEASING

Just a little bit of this - n - that

Nazarene Church News

Vacation Bible School was held at the Church of the Nazarene July 12-15.

All were happy with this successful school. Mildred Smith and Florence Worden of Portage, Ohio brought many illustrated lessons on the theme of Light.

They had many old lamps, oil lanterns, etc. to bring out the theme "Jesus is the light of the world." We enjoyed the new songs they taught. The

crafts, always a big part of V.B.S., were fun for everyone.

Oh! how we appreciate our director - Lois Cameron. We know she managed many hours of extra work, worked into an already busy summer schedule. Lois tried to be two or three places at the time and almost succeeded.

We appreciate the refreshments and say "thank you" to all who had a part.

The closing service, Friday night, was sweet and impressive. Such singing! You should have heard "Arky Arky." We were glad for those

who came, parents, grandparents and one great grandmother.

An outstanding feature of this Bible School was that nearly all the children living neighbors to the church were in attendance. We have Sunday school classes for these same children and are looking for them.

Rabies Clinics!

Rabies has appeared twice in the last eight months in Rockcastle County. Both rabid animals were dogs. One case resulted in multiple human and animal exposures to this deadly disease.

Please protect your family and pets by having pets vaccinated for rabies. The Rockcastle County Health Center in association with Drs. Korn and Adams will hold a series of ra-

bies clinics at the following times and locations:

Friday, July 22 - 3:30 to 5:30 p.m. - Wilhina Grocery Parking Lot

Monday, July 25 - 5 to 7 p.m. - Health Center Parking Lot, Mt. Vernon.

Tuesday, July 26, 3:30 to 5:30 p.m. - Livingston School

Wednesday, July 27 - 3:30 to 5:30 p.m. - Brodhead School.

Notice

Effective July 18, 1988, City Hall will remain open between 12:00 noon to 1:00 p.m. to better serve the customers.

Kaye Rader
City Clerk

New Law Effective July 15 - \$50 Fine For Violators!

Kentucky law mandates that any resident parent or legal guardian of a child, 40 inches in height or less, shall have their child properly secured in a child restraint system meeting federal motor vehicle safety standards while transporting said child in a motor vehicle owned by that parent or guardian. The term "motor vehicle" shall not apply to recreational vehicles or trucks having a tonnage rate of more than one ton. An amendment to the law adds that if all seat positions in a pickup truck are occupied by persons other than a child 40 inches in height or less, the law does not apply.

A Public Service Message From: This Newspaper and Kentucky State Police

Rockcastle County Hospital Report

Admitted: Clyde Mason, Mt. Vernon, Dennis Chaney, Somerset, George Richards, Orlando, Stella Livesey, Brodhead, Ollie Snyder, Mt. Vernon, Chester Hazelwood, Brodhead, Nelson Stewart, Mt. Vernon, Clara Clifford, Mt. Vernon, Dorothy Ruppe, Livingston, Elsie Eldridge, Brodhead, Ivory Anglin, Mt. Vernon, Mary Anglin, Mt. Vernon, Ruth Evans, Mt. Vernon

Discharged: Eva McCollum, Ina Renner, Ida Mink, Russell Toothman, Geneva Doan, Pearlite Tucker, George Richards, Sammy Stewart, Roberta Bullock, Clara Clifford, Nelson Stewart, Chester Hazelwood, Stella Livesey, Elsie Eldridge

More this - n - that



At the Kentucky Horse Park on June 23 were, front row, from left: Terri Beth Christian, Adam Collins, Carissa Settles, Amanda Sturgill, Steven Hopkins, Matthew McClure and Heather Hernandez. Back row: Kayla Barnes, Tony Bartley, Jason Caldwell, Amanda Parker, Robert Lear, Heather Perrin and Joshua Korn. At right, Adam Collins, Heather Perrin and Steven Hopkins are shown enjoying the fishing at Lake Linville on June 16th.



Adam Collins concentrates at the miniature golf course in Berea on June 17th.



Amanda Sturgill tried out the phone system during the visit to the Kentucky Horse Park on June 23.

Summer activities for children from FLC program

"Hello? .. Yeah, Okay. .. Uh-Huh. ..OK. .. Bye?" said Amanda into the phone. Carissa walked up to the glass-framed display area and looked curiously at Amanda.

"Do you want to talk?" asked Amanda.

"Who is it?" Carissa asked.

"It's my dad, and your dad-it's anybody's dad and he's talking to us."

This was just one of the many delightful conversations overheard at the Kentucky Horse Park during the field trip taken by the fifteen children enrolled in the summer program of the Family Life Child Development Center. The focus for this three week program was getting ready for Kindergarten by introducing some seat-work, practicing writing names, and tying shoes. Unit themes such as nursery rhymes, summer sports and summer fun also helped with listening skills, speech, pre-math skills, large-motor skills and fine motor skills. It is hard to say who enjoyed the program the most--the children or the teachers. Our deepest thanks go to Jim Hale at the Lake Linville boat dock for making our fishing poles and letting us catch all those "sea-weed" bass; to John Hollbrook, who let us "walk on a roof you can mow!" and to Berca Caddy Shack Golf for treating us to a golfing afternoon (even though the balls went backward more than forward). Most of all, we thank you parents for sharing your most precious treasures with us.

From August through May, the family Life Child Development Center has a program for three-to-five year olds. We have two sessions: from 9-12 a.m. and from 12-3 p.m. five days a week. Our staff of nine works closely together to create a loving and creative environment. Through free play, group activities, music, art, inside and out side activities, field trips, etc., we help children learn to feel good about themselves, others and the world around them. Parents are closely involved in our program so that family goals and our program goals can come together in a positive way. We do still have a few openings for the fall. We are closed all of July, but for more information you can call Joyce Harvey at 256-5613 after August 1 between 8-9 a.m. and 3-4 p.m.

Lewis July Trade-In Sale

FURNITURE

Come on in and choose from our large selection of top quality furniture and bedding, get our best deal then we'll appraise your old furniture and give you top dollar in on trade. You'll be pleasantly surprised with how much your old furniture and bedding is worth!!!

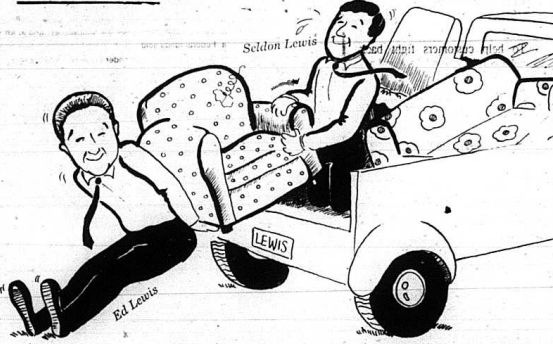

We're out to replace every worn-out Living Room Suite, Chair, Recliner, Bedroom Suite, Dinette set and Bedding during our

Fantastic July Trade-In Sale!

Have you delayed buying new furniture or bedding because you didn't know what to do with your old stuff, and it's too good to throw away? Well, we've just solved your problem! Buy that new furniture or bedding from us, here at Lewis Furniture, and we'll take your old furniture in on trade.



FREE ESTIMATES

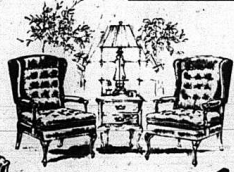

NOTHING REFUSED On an item for item basis

If You Don't Have Anything To Trade - Get Something From The Neighbors!!

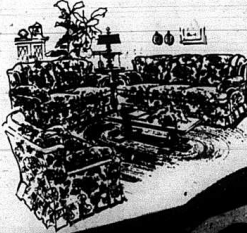

NORWALK

Serta Bedding

Florida

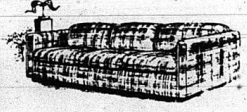

FREE DELIVERY 843-6116

Store Hours: 9 to 6 Mon. - Fri.; 9 to 5 Sat.

FURNITURE

Conveniently Located Just 2 1/2 Miles From London At The Junction Rt. 25 North and 490, East Bardstad. Financing Available 90 Days Same As Cash

Willalla News

By: Carol Martin

Mr. and Mrs. Garry Keith, Michelle, Krystal and Allison Boone, of Louisville, visited Mr. and Mrs. Owen Burton and attended the Duval Reception held at the home of Mr. and Mrs. Ronald Duval in Waco, Kentucky on Sunday.

Mrs. Diane Adams of Somerset and Mrs. Ola Burton were in Danville on Monday shopping.

Mrs. Marie Burton and Mrs. Mildred Brown were in Richmond last Thursday to consult Mr. Brown's dentist and did some shopping at the new mall.

Mr. and Mrs. Floyd Bingham visited Mr. and Mrs. Owen Burton Friday night.

Daniel Martin of Broadhead, spent Saturday night with his uncle Brownie and aunt Carol Martin and cousin, Jon Eric.

Mrs. Bernie Bullock of Mt. Vernon spent Monday with her brother, Jim Kirby and Mrs. Kirby.

Mrs. Glenda Miller of Mt. Vernon visited her parents Mr. and Mrs. Charlie Todd Sunday afternoon.

Michelle and Caroline VanHook were visitors of their grandmother, Mrs. Bertha last week.

Saturday night supper guest of Mrs. Bertha VanHook were: Mr. and Mrs. Harold VanHook of Virginia, Mr. and Mrs. Barry VanHook and Mr. and Mrs. Don VanHook and Amy of Somerset.

Saturday visitors of Mrs. Mary Jane Handolph, Linda and Arvil were; Mr. and Mrs. Garry Keith, Michelle, Krystal, and Allison Boone of Louisville and Mrs. Owen Burton.

If you were in the Willalla community last Saturday night, you might have had memories of the days before electricity. Everything was dark due to a power outage. We lighted our oil lamps, and families were gathered on front porches instead of in front of the T.V.

Mr. and Mrs. Melton Lee DeBord are the proud parents of a baby girl born Sunday, July 17 at Humana Hospital. She weighed 7 lbs. 13 oz. and has been named Jessica Faye.

Mr. and Mrs. David DeBord are the proud parents of a baby girl born Monday, July 18 at Humana Hospital. She weighed 8 lbs. 13 oz. and has been named Latasha Ann.

Sixteen members of the Young Adult and Youth groups of the Popular Grove Baptist Church, spent Saturday at Mammoth Cave. They

took the half day tour and enjoyed it very much.

Eric Payne of Ohio and Jeremy Hood of Somerset, have returned home after spending a week with their grandmother, Mrs. Marshall Thompson.

Mr. and Mrs. Woody Wilson and family of Hamilton, Ohio spent the week-end with Mrs. Wilson's mother, Mrs. Ruby Thompson, and they all visited Marshall Thompson at Brithaven Nursing Home in Somerset.

Mrs. Gayle Hood and boys of Somerset spent Sunday with her mother, Mrs. Ruby Thompson.

Mrs. Ruby Thompson spent Sunday night with her sister, Mrs. Christine Brown of Quail.

Charlie Anderson, a former resident of this community passed away Monday morning, July 18 at the Sunrise Manor Nursing Home in Somerset. His wife, Mrs. Mary Anderson, is a patient at the Sunrise Manor Nursing Home. Sympathy is extended to the family.

Visitors of Mr. and Mrs. Grover Burton last week were: Mrs. Lena Hurst of Louisville, Carl Burton of Mason, Ohio, Mr. and Mrs. Lloyd Burton and grandson Mathew of Loveland, Ohio, Mr. and Mrs. Jimmy Burton of Cincinnati, Ohio, Mrs. Paula Midlandford, Brandy and Ashley, Bobby Hurst, Matt Burton and Mrs. Jane Latham and Bruce.

Mr. and Mrs. Grover Burton, Mrs. Lena Hurst, and Mrs. Ruth Owens visited their cousin Miss Lou Evans in Irvin. Miss Evans is a patient in the nursing home there.

Mrs. Linda Brown of Georgetown and Bryan Hargis of Somerset were Saturday visitors of Mrs. Fannie Albright.

Mrs. June Latham, Mrs. Linda Brown and Mrs. Fannie Albright were visitors of Mr. and Mrs. Clyde McWilliams recently.

Lovell Owens Jr., of Advance, Ind., is to have open heart surgery on Wednesday, July 20, in Indianapolis, Ind.

Mr. Carl Martin and grandson Josh, visited their aunt Stell Thompson at the Sowder Nursing Home on Sunday.

Donnie Hurst and Gary Hurst left Sunday for Waterloo, Iowa. They are on the farm with the Young Farmers Association.

Barry Hurst attended the Fireman's Olympics in Monticello on Sunday.

Mrs. Ora Lee Hurst spent last Thursday with her parents, Mr. and Mrs. Oris Gooch and Debbie at Woodstock.

Rich Man and then read a modern version of this story. The teaching about the next life beyond this one: Self-consciousness remained in the here after, for both the Rich Man and Lazarus'. Memory remained and so did recognition. This created ions of discussion!

This lesson ended by a prayer by Mrs. Mullins, asking the Lord to open our eyes to the 'Lazaruses' around us, and open our ears to hear about love and justice from God's leaders.

Barbara Watson read a recent letter they received from the missionaries, Mike and Brenda Diskin, who the group help support.

More July birthday cards were signed for Sowder Nursing Home patients.

The ladies decided to save under clothes as well as outer garments that we have discarded for some ladies to take to the needy.

Barbara served what Willie Lawrence brought in the Boodle Basket, and also, things she had prepared to serve.

Emilly Glovak will be August's hostess and Betty Machal will present the lesson.

74 stores in the state through July 31. RiteAid/Begley regrets having to make this decision and apologizes for any inconvenience to plan participants. The company explained that Humana's reimbursement level is significantly below the cost of doing business. In addition, the Humana price is below the reimbursement est-

ablished for the poor and indigent programs in the state of Kentucky.

The world's largest beetle has a four-inch-long, and two- and-a-half-inch-wide black and white striped body. It feeds on fermenting fruit in African forests.

Get to know your neighbor. She's a National Leader in her profession

Ina J. Towery, FIC Field Representative Mt. Vernon, Ky. 256-2560

This specially trained Woodmen Field Representative has earned national recognition for excellence, providing outstanding service for her Woodmen members.

THE FAMILY FRATERNITY®
WOODMEN OF THE WORLD
LIFE INSURANCE SOCIETY
Home Office: Woodmen Tower • Omaha



Eastern Kentucky University representatives will be in Mt. Vernon, July 25 to answer your questions about:

- *Admissions procedures
 - *Undergraduate programs
 - *Graduate study
 - *Special academic programs
 - *Financial assistance
 - *Other aspects of college life at Eastern
- July 25, 2-4 p.m.**
Kentucky Utilities Building

Eastern Kentucky University is an Equal Opportunity/Affirmative Action educational institution

ABSOLUTE Auction

of Mr. and Mrs. Billy Hasty's

8.6 ACRES

Friday, July 29, 1988 6:30 p.m.

Level Green Section of Rockcastle County.

LOCATION: 8 miles southwest of Mt. Vernon and 10 miles southeast of Broadhead. Turn off Highway 70 near Willalla onto the Level Green Road. Proceed approximately 2 miles to the auction site. Auction signs are posted.

In order to reduce his farming operation, Mr. Billy Hasty has authorized our company to sell this acreage for the absolute high dollar.

The property fronts on the Level Green Road and contains 8.6 acres by registered survey and is mostly all tillable land. It has city water available. With no buildings on the property, you can build to suit yourself. The basic tobacco allotment for 1989 is 238 lbs.

Auctioneer's Note: If you're in the market for a good small farm in the country with plenty of 'elbow' room, then look this one over. Or, if you need additional land for your present operation, it warrants your consideration. Remember, it's an absolute auction, the last bid will buy.

TERMS: 20% down day of sale, balance in 30 days with delivery of deed.

For additional information, contact Mr. Billy Hasty or:

Ford Realty & Auction Co.
REALTOR/AUCTIONEER
SUN FORD
DANNY FORD
KUY ADAMS
BIRD 1988
WILLIAM HAN
MILLER BULLICE
APP AUCTIONEERS
BOB TOLSON
EVERETT STEVENS
Mt. Vernon, Ky. Phone 256-4548
Kentucky Toll Free No. 1-800-250-5454

Eversole attends Seminar

Eighty-four school teachers from ten states participated in special sessions offered June 12-24 at Berea College's High School-College Cooperative Learning Program, including Norma R. Eversole of Roundstone Elementary.

The free seminars, designed to encourage excellence in teaching, are funded by the Andrew W. Mellon Foundation and coordinated by Mrs. Irene Betts of the Berea faculty. Participants in the on-campus program are selected for their dedication to the teaching profession.

Summer '88 seminar topics were: The Culture of Japan; Women's Voices, a study of women's images in fiction, nonfiction, movies and television; Disease and Destiny, an examination of the effects of disease on world leaders and events; The Foxfire Approach, an emphasis on student involvement in the study of mountain literature, poetry, drama and film.

Rite Aid Corporation Cancels Humana/Maxicare Prescription Plan

Rite Aid Corporation/Begley (RAD-NSE/PSE) announced today that beginning August 1, 1988, it would no longer honor the Humana Prescription Drug Card in payment for prescriptions previously covered under the Maxicare program in Kentucky.

Pharmacy patients may continue, however, to purchase prescriptions with the Maxicare Card in Rite Aids

Quail

By: Vivian Owens

Mrs. Greg Green and son and Mrs. Fred Randolph of Ohio visited Mr. and Mrs. Willie Todd Tuesday evening and Mrs. Ruby Hayes was recently a visitor of them.

Mrs. Vivian Owens visited Mr. and Mrs. Rayme Cummins Friday afternoon.

Mrs. Mattie Owens spent the weekend with her sister Mrs. Reba Bray.

Mr. and Mrs. Butch Carl and family of Versailles visited her parents Mr. and Mrs. Robert Hayes and family Wednesday.

Weekend visitors of Mr. and Mrs. Ronald Rogers were Mr. and Mrs. Steve Saunders and daughter and Mrs. Nannie Rogers of Ohio, Mr. and Mrs. Jimmy Kersey and son Zachary of Hustonville.

Mrs. Ethel Barron spent Sunday night with Mrs. Willie Todd.

The family of Minnie Jones has our prayers and sympathy in the loss of their loved one. We will miss her.

Mrs. Brian Bloomblossom of Birmingham, Alabama is visiting her parents Mr. and Mrs. Don Stevens and her grandparents Mr. and Mrs. Ambrose Albright and Tooter.

Mr. and Mrs. Jesse Baker of Leitchfield visited his mother Mrs. Patie Baker at the Sowder Nursing Home and visited his aunt Mrs. Sella Scoggins and Gurvis.

Florence Albright was dinner guest of Mr. and Mrs. Donald Bullock and girls Sunday.

Mrs. Mary McWhorter is a patient in the Rockcastle County Hospital.

Leon and Donna Bullock spent Thursday night with Florence Albright.

Bro. Aubrey Phelps is a patient in the Rockcastle County Hospital.

Mrs. Marshall Thompson visited her sister Mrs. Christine Brown Sunday night.

VBS

VACATION BIBLE SCHOOL

- THRILLS! SPILLS! AND LOTS OF GOOD STUFF FOR ALL! -

We of the First Christian Church are excited about our Vacation Bible School, our theme is "BE A CHAMPION FOR JESUS".

Hey, Kids! You can catch our excitement by participating in our 'Jammin July' pre-opening activities.

Start today designing your very own t-shirts. Remember to include our theme "CHAMPIONS FOR JESUS". Wear your t-shirts to our WACKY OLYMPICS on July 23rd and you may be a winner of our T-shirt contest.

This is the year of the Olympics, but you've never seen the wild and crazy WACKY OLYMPICS to be July 23rd. The games will take place at the Mt. Vernon elementary playground from 6:00 p.m. to 8:00 p.m.

July 31st on Sunday morning the opening ceremonies officially open our 1988 VBS. The Olympic Torch will be lit, pledges of Allegiance will be said, and everything topped off with a balloon launch following our Sunday morning assembly at 11 a.m.

July 31st immediately following the evening assembly at the church at 6:00 p.m. there will be a pool party at Cedar Rapids from 7-9 p.m.

Kids and adults, come alive at Victory Village, be a part of the CHAMPIONS FOR JESUS by attending the Jammin July activities and coming to Vacation Bible School at the First Christian Church of Mt. Vernon.

Vacation Bible School begins Aug. 1st thru 5th, 6:30-9:00 p.m. class for the young and adults as well. Closing ceremonies August 7th at 7 p.m. will be a musical presentation under direction of Jamie Cox.

Catch the excitement with VBS at FIRST CHRISTIAN CHURCH OF MT. VERNON

GUARANTEED!

Make tracks to... the 5th Annual Bluegrass 'Ky. Dirt Championship' Series 7 Tracks - \$60,000 plus Total Purse.

Richmond Raceway Sat., July 23, 8 p.m.

2nd Late Models - \$1500 to win 40 Lap Feature
Bombers - \$150 to win 20 Lap Feature
Road Hogs - \$100 to win 15 Lap Feature.
Also Trophy Dashes, Heat Races & L.M. Semi

4 miles east of Richmond Just off Hwy. 52
(606) 623-9408 Track - 878-8218 Days

Rockcastle Co. 3rd Raceway Sun., July 24 8 p.m.

Late Models - \$1000 to Win 40 Lap Feature
Bombers - \$150 to Win 20 Lap Feature
Road Hogs - \$100 to Win 15 Lap Feature
Also Trophy Dashes, Heat Races & L.M. Semi

2 Miles N.E. of I-75 Exit 59 - Follow Signs
(606) 256-4213 Track or 878-8218 Days

or call 864-9168 for more Info
Gates open at 5 p.m. - Time Trials 8 p.m.

Coming Sat., Aug. 6th at "The Action Track" Richmond Raceway USAC Winged Sprints



11-12 YEAR OLD ALL STARS— This year's 11 and 12-year-old all stars have won their first two games on their way to a trip to the state tournament by defeating Jackson County 9-2 behind the pitching of Scottie Cotton and Lee County 10-8 with J.D. Bussell on the mound. They must now defeat Knox Co. and Harlan for the regional title. Members of the team are, front row, from left: Randy Ledford, Jason Payne, J.D. Bussell, Billy Combs, Trent Clark, Aaron Cox and Scottie Cotton. Back row: Greg Bowman, Mikhael Shaffer, Mickey McClure, Roy Sharp, Stacey Kirby, Jason Fletcher, Willie Witt and Glen Gentry, coach. Absent was John Witt, coach.

Football Practice and Physicals

Physicals for all Rockcastle County High School football players, 9th through 12th grades, are this Saturday, July 23rd at the University of Kentucky Sports Medicine Clinic in Lexington. This is mandatory for all players. The bus will leave Rockcastle County High School at 9:30 a.m. and there is no cost to players. All freshman football players will report for practice Monday, July 25th at 6 p.m. The varsity has all ready reported on Monday the 18th. Practice will be Monday through Friday at 6 p.m. until school starts.

Dove, Duck Season

Dates for the 1988 dove season are Sept. 1 - Oct. 12 and Nov. 24 - Dec. 11. The dove season is 10 days shorter than last year, but the daily bag limit has been raised to 15 and the possession limit to 30. Last season, daily bag and possession limits were 12 and 24, respectively.

The reason for the shorter season and increased daily limit is that toward the end of the first part of the season, many doves have already migrated south and hunting opportunities in Kentucky decline greatly. Allowing hunters to bag more birds during the early part of the season provides more hunting opportunity when greater numbers of doves are available.

The early duck season will be September 7 - 11 this year. However, due to poor nesting conditions, the worst on record in Canada, only wood ducks may be taken during this season. Kentucky is one of only three states in the lower 48 to have a September duck season in 1988.

The daily bag limit will be two wood ducks, or one wood duck and one duck of another species, except canvasback which are protected by state and federal wildlife laws. Teal numbers have declined drastically from losses of wetlands and waterfowl habitat through increasing amounts of agricultural development and drought conditions in northern United States and Canadian breeding grounds.



Zachary Isaac Crawford celebrated his second birthday on June 8th with a party at McDonald's in Somerset. Those who helped him celebrate were: Jackson and Rhonda Bray; Tyler and Debbie Gibson; Colby, Suzanne, Ronnie and Debbie Brown; Jessica, Rochelle and Connie Riddle, Richard Nathan and Natalie Sewell; Jeff, Roy; Emily and Marcus Repper; Joshua and Joan Garrison; Amy Jo McClure; Robin and Jenny Mullins; Kendra, Loralee, and Marcia Eldridge, His Uncle Denny Halcorn and his grandparents Dennis and Bon Ami Halcorn were also present. Zachary had a great time and appreciated all the nice gifts he received. Zachary is the grandson of Dennis and Bon Ami Halcorn of Somerset and Dave Crawford of Belton, S.C., and Jean Jones of Piedmont, S.C. and the great grandson of Shirley M. and Sarah Cable of New Albany, In. Zachary is the son of Pat and Lana Crawford of Somerset.



Mr. and Mrs. Rick Neal of Lexington announce the birth of their first child, a daughter, born June 29, 1988 at Patti A. Clay Hospital in Richmond. She weighed 4 lbs., 14 1/2 ozs. and was 17 1/4 inches long. She has been named Jamie Lynn. Grandparents are Mr. and Mrs. Junlor Powell of Mt. Vernon and Mr. and Mrs. Hobert Neal of Monticello. Great grandmothers are Mrs. Mae McVerron of Mt. Vernon, Mrs. America Powell and Mrs. Ora Neal.

"We Be Alright" I Love You

The Rockcastle County Board of Education, the Rockcastle County Fiscal Court and the Kentucky School Facilities Construction Commission will receive sealed bids for the New Mt. Vernon Elementary School, Mt. Vernon, Kentucky. Bids will be received at the Rockcastle County High School Cafeteria, located on Highway 1346 in Mt. Vernon, Ky. The bids will be a publicly opened and read aloud. Bids must be received on or before 1:00 P.M. Eastern Daylight Time, Thursday, July 28, 1988.

Copies of Plans, Project Manuals, Volumes I and II and Bidding Documents may be obtained from the office of Branscum Construction Co., Inc., P.O. Box 559, Key Village Office Park, Russell Springs, Ky. 42642 (502) 866-5107. A complete set of plans and Project Manuals require a refundable deposit of \$100.00 made payable to Branscum Construction Co. If plans are to be mailed, a separate check in the amount of \$15.00 is required as mailing fee (non-refundable). Refundable check will be returned only if a bonafide bid is submitted and plans and specifications are returned in good condition within 2 weeks after the bids are opened, otherwise, no refund will be due.

Each proposal shall be accompanied by a certified check, cash or Bid Bond, executed by the Bidder and/or Surety Company, made payable to the Rockcastle County Board of Education and the Rockcastle County Fiscal Court, in the sum of not less than 5% (five percent) of the amount of Base Proposal. The bid security is required as a guarantee that if the Proposal is accepted, a Contract will be immediately entered into and the performance of it properly secured, with a Performance and Payment Bond in the amount of the Base Bid and any Alternate(s) Owner chooses to award.

Proposal Forms must be properly filled out and submitted in triplicate. No qualifying letters or statements will be considered. No bidder may withdraw a bid submitted for a period of sixty (60) days after the date set for the opening of bids.

In the event the Bidder to whom the Contract is awarded fails to execute a satisfactory contract Bond, he shall be eliminated and shall forfeit his Bid Bond and shall be liable for the loss occasioned by the Owner by such failure.

Any bid which is not received on a timely basis or in the proper form shall be returned unopened. The Owner reserves the right to accept or reject any and all bids and to waive any irregularities therein.

A Pre-Bid Conference is scheduled for 1:00 P.M., Eastern Daylight Time, on Tuesday, July 19, 1988 at the Mt. Vernon Elementary School, located on School Street in Mt. Vernon, Ky. We request all major contractors to attend the pre-bid conference.

Sealed bids will be received for the following packages:

- 2A - Demolition
- 2B - Earthwork
- 2C - Bituminous Paving
- 3A - Concrete and General Contractor
- 4A - Masonry
- 5A - Structural Steel, Joist, Decking & Misc. Steel
- 5B - Erection of Structural Steel, Joist & Decking
- 7A - Membrane Roofing and Sheet Metal
- 7B - Preformed Roof Panels
- 8A - Hollow Metal Doors, Frames and Hardware
- 8B - Wood Doors
- 8C - Aluminum Door/Framing, Aluminum Windows, Glass & Glazing
- 9A - Gypsum Board System
- 9B - Quarry Tile and Ceramic Tile
- 9C - Acoustical Treatment
- 9D - Gymnasium Floor
- 9E - Vinyl Tile and Base
- 9F - Carpet and Base
- 9G - Painting
- 10A - Chalkboards and Blackboards
- 10B - Lockers and Metal Shelving
- 10C - Plastic Toilet Compartments and Toilet Accessories
- 10D - Misc. Specialties
- 11A - Food Service Equipment
- 11B - Stage Curtains & Folding Panel Partitions
- 11C - Basketball Backstops & Wall Pads
- 11D - Library Shelving & Manufactured Casework
- 12A - Window Treatment
- 12B - Telescoping Bleachers
- 14A - Hydraulic Elevator
- 15A - Plumbing, Site Utilities, Storm Drainage & Fire Sprinkler
- 15B - Heating, Ventilation & Air Conditioning
- 16A - Electrical

There are major material items within certain bid packages listed above, which will be bid through the respective Contractor, but purchased direct by the Rockcastle County Board of Education and the Rockcastle County Fiscal Court. Interested material suppliers should contact the CM, Branscum Construction, for the names of Contractors who have expressed interest in the Bid Packages involved. Each Contractor must note that the Purchase Authorization letter (included with the Form of Proposal) for each supplier must be filled out, executed by the supplier, and submitted as a part of the Bid, or submitted within 7 days after receipt of bids, or bids will be invalidated.

If bids are to be mailed, enclosed CM enveloped within Bidders envelope and address to:

Branscum Construction Company, Inc.
P.O. Box 559
Russell Springs, Ky. 42642
Attn: Mr. Fred J. Tarter, Vice President

Bids may be delivered to above address up to three hours prior to bid time. Otherwise, deliver to the Rockcastle County High School Cafeteria, Mt. Vernon, Ky. prior to the 1:00 P.M., EDT Bid Opening.

All bidders are requested to visit the site and attend the pre-bid conference. Contact CM Office for any special appointment at (502) 866-5107.

Branscum Construction Co., Inc. is the CM for this project, acting as agent for the Owner, and is acting in the Owner's behalf in soliciting your proposal. The successful bidder will execute a contract direct with the Owner and not with the CM.

Any questions affecting the preparation of your proposal should be directed to the following person. The Owner shall not be contacted directly.

Construction Manager
Mr. Fred Tarter
Branscum Construction Co., Inc.
P.O. Box 559
Russell Springs, Ky. 42642
Phone: (502) 866-5107

ROCKCASTLE COUNTY BOARD OF EDUCATION
ROCKCASTLE COUNTY FISCAL COURT
KENTUCKY SCHOOL FACILITIES CONSTRUCTION COMMISSION
BRANSCUM CONSTRUCTION COMPANY, INC.

The Trivia Band
will be at
Midway Entertainment Center
in Somerset
Sat., July 23, 1988 8 to 12
Mike Carpenter, Ernie Cromer, Carl Doan,
Benton Doan and Dennis Doan

McClure a Winner!
Ron McClure of Mt. Vernon placed seventh in the Annual Red Man Mountain division held on Watts Bar in Kingston, Tenn.
He caught seven bass, 10 pounds, 4 ounces and was recipient of \$355.
Winner was Al Phillips of Mayrville, Tenn.

ESTATE Auction

of the late Mrs. Viola Albright's

100 Acre Farm, more or less with Timber and Personal Property

Saturday, July 30, 1988
1:30 p.m.
Ottawa - Spiro Section of Rockcastle County

LOCATION: 8 miles southwest of Mt. Vernon and 5 miles south east of Brodhead. Turn off highway 70 near Begley's store onto the Carl Brown road. Go approximately 1 1/2 miles to the road leading into the property. Auction signs are posted.

In order to settle the estate of the late Mrs. Albright, all of the heirs have authorized our company to sell this property for the absolute high dollar.

The property consists of 100 acres, more or less of which 13 acres is crop and pasture land and the balance is in woods. This property has quite a bit of marketable timber and the tobacco allotment is 1376 lbs. However, the tobacco base for 1988 is already leased. Stock water is provided by 2 springs.

The property is improved with the above-pictured house and barn. The house has a living room, kitchen, 2 bedrooms, another room which could be used as a dining room or another bedroom and a bath. It has electric baseboard heat in 3 rooms.

In addition, the house has aluminum siding and a well provides water for the house.

Besides the house, there is a 28x60 combination barn with a 10 ft. shed.

PERSONAL PROPERTY: GE electric range * GE refrigerator * old kitchen cabinet with flour bin * square primitive poplar table * 6 ladder back chairs * "later/on" iron box * kitchen utensils of all description * dishes, pots and pans, etc * Monogram oil heater * Zenith TV * hide-a-bed living room suite * Delfleesen print * Royal Crown Cola thermometer, collectible * Maytag wringer type washing machine * Early American living room suite * chairs * iron bed * dresser * magazine rack * cedar chest * 3 piece bedroom suite * poster bed * chest of drawers * vanity * Eureka upright vacuum cleaner * electric window fan * metal lawn chairs * breakfast set * 2 wardrobes * camel back trunk * several miscellaneous fruit jars * plus many other items.

Auctioneer's Note: If you're in the market for a good place in the country with privacy, then you should consider this property. Remember, it's an absolute auction, the last bid will buy.

TERMS: 20% down day of sale, balance in 30 days with delivery of deed on real estate and cash or good check day of sale on personal property.

For additional information, contact Mr. John G. Albright, executor of the estate, or any of the heirs, or:

Ford Realty & Auction Co.

REALTOR/AUCTIONEER
SAM FORD
DANNY FORD
ROY ADAMS

AUCTIONEERS
JERRY HAIN
WILLARD BULLOCK
APP. AUCTIONEERS
BOB TODD
EVERETT STEVENS

Mt. Vernon, Ky. 256-4545
Kentucky Toll Free No. 1-800-435-5454

