

# Community Church Directory



## LET US PROTECT OUR PLANET; IT'S THE ONLY ONE WE HAVE

Do you ever take time to look at the world around you? In some places it is still very beautiful and unspoiled, but in too many areas our civilization has taken its toll. In ever-increasing amounts we are polluting our air and water, turning the land into a gigantic trash dump and eradicating all forms of plant and animal life, at the rate of one species each year. Not all of these things can be helped, nor are they necessarily the result of negligence, but with our population growth and diminishing wilderness areas it behooves us to keep all of these unfortunate actions to a minimum. Learn at your House of Worship that God gave us our world and all its natural resources to use, but not to destroy. Thank Him for this evidence of His love which is all around us, and resolve to do all you can to help preserve it.

Each generation has fought nature. Now we must become the protector of nature. — Jacques Cousteau

"Every creature of God is good, for it is sanctified by the word of God and prayer." — 1 Timothy 4:4,5

## Announcements

**Revival at Valley Baptist**  
There will be a revival at Valley Baptist Church, (Copper Creek), each evening through April 2, Lester Caldwell is the evangelist. Sunday school starts at 10 a.m., morning worship at 11, with evening services beginning at 7 p.m. Pastor Arnold Pingleton invites you to attend.

**Gospel meeting at Blue Springs**  
There will be a gospel meeting at Blue Springs Church, (Copper Creek), April 1-9 with services beginning each evening at 7:30.

**Gospel singing to be held at Buffalo Baptist**  
Buffalo Baptist Church will be having a gospel singing Friday night, March 31 at 7 p.m. Featured singers will be *Joyful Noise* and *Gospel Fire*. Pastor Larry Proffitt invites everyone to attend.

**Fellowship meeting at Berea Tabernacle**  
Berea Tabernacle Holiness Church will be having a fellowship meeting, Monday, April 3, at 7:30 p.m. The church invites everyone to attend.

**Revival at Evan Chapel**  
There will be a revival at Evan Chapel Holiness Church, April 2-8. The evangelist will be B.J. McKinney. Services will start at 7 o'clock nightly. Pastor Jasper Carpenter and the church welcomes everyone.

**Buffalo Baptist Church**  
Sunday School 10 am  
Morning Worship 11 am  
Sunday Evening 6:30  
Pastor  
Larry Proffitt

**Buckeye Christian Church**  
1 1/2 mi. east of Rentro Valley on Hummel Rd  
Sunday School 10 am  
Worship Service 11 am  
WRVK Radio 8:30 am  
Pastor  
Bro. Cleidith Thacker

**Pine Hill Holiness Church**  
U.S. 25 S. Mt. Vernon  
Sunday School 10 am  
Sunday Evening 7:30  
Thursday Evening 7:30  
Saturday Evening 7:30  
Pastor  
Allen Hensley

**Sand Spring Baptist Church**  
Hwy. 1249  
Sunday School 10 am  
Worship 11 am  
Evening Worship 6 pm  
WRVK Broadcast 3 pm  
Pastor  
Bro. Eugene Gentry

**Ottawa Baptist Church**  
Ottawa Community Rt. 1650  
Bible Study 10 am  
Morning Worship 11 am  
Church Training 5 pm  
Evening Worship 6 pm  
Wednesday Prayer & Bible Study 7 pm  
758-8453  
Pastor  
Vestal R. Meece

**Conway Baptist Church**  
Sunday School 10 am  
Morning Worship 11 am  
Evening Worship 7 pm  
Wednesday Evening 7 pm  
986-4792  
Pastor  
Rev. W.J. Hamilton

**Livingston Christian Church**  
Main St. Livingston  
Sunday School 10 am  
Morning Worship 11 am  
Evening Worship 7 pm  
Wednesday Evening 7 pm  
Special Program for Children ages K-6  
2nd & 4th Sunday Nights  
Minister  
David Patton

**Bethany United Methodist Church**  
Hwy. 1326 behind Rockcastle Villa Apts.  
Sunday School 10 am  
Morning Worship 11 am  
Tuesday Bible Study 7 pm  
Pastor  
Rev. Darin Godby

The deadline for news items for the Church Directory is noon Monday. Feature articles are welcome.

**First Christian Church**  
West Main St., Mt. Vernon  
Sunday School 10 am  
Morning Worship 11 am  
Evening Worship 7 pm  
Radio Programs on WRVK  
1450 AM Sunday 8:45 am  
Wednesday Youth Training and Adults 7 pm  
Minister  
Eddie Hammond  
256-2876

**Hickory Grove Free Pentecostal Church**  
Sunday School 10 am  
Morning Worship 11 am  
Sunday Evening 6:30  
Wednesday Evening Prayer Meeting  
Youth Meeting 1st & 3rd Saturdays  
Radio Broadcast WRVK  
Sunday 1:45 pm  
Pastor  
Randall Adams

**Pleasant Run Baptist Church - Lamera**  
Sunday School 10 am  
Sunday Worship 11 am  
Sunday Evening 7 pm  
Wednesday Evening 7 pm  
Pastor  
Charles Kirby

**Maple Grove Baptist Church**  
Rd. 1004 at Orlando  
Sunday School 10 am  
Sunday Worship 11 am  
WRVK Service 12:30 pm  
Evening Worship 6 pm  
Wednesday Service 7 pm  
Pastor  
Bro. Lester Arnold

**Livingston Pentecostal Church**  
Sunday School 10 am  
Morning Worship 11 am  
Wednesday Prayer Meeting 7 pm  
Saturday Prayer Meeting 3rd Saturday of each month  
Radio Program Sunday 7:30 pm  
Pastor  
James Miller

**Conway Church of God**  
Sunday School 10 am  
Sunday Worship 11 am  
Sunday Evening 6:30  
Wednesday Night 7 pm  
Pastor  
Larry Roger Ballinger

**Mt. Zion Baptist Church**  
Sunday School 10 am  
Worship 11 am  
Radio Program Sunday 2:30  
Sunday Evening 6:30  
Wednesday 6:30 pm  
Pastor  
Gary Messer

**Skaggs Creek United Baptist Church**  
Hwy. 1250  
Sunday School 10 am  
Sunday Worship 11 am  
Sunday Evening 7 pm  
Pastor  
Bro. Ed Gibbs

**Our Lady of Mt. Vernon Catholic Church**  
Williams St. Mt. Vernon  
Sunday Mass 11 am  
Holy Day Mass 7 pm of Holy Day  
Pastor  
Rev. Thomas V. Thai

**Brush Creek Holiness Church**  
Orlando  
Saturday Evening 7 pm  
Worship Service 11 am  
Sunday Evening 7 pm  
Tuesday Evening 7 pm  
Rev. Lonnie McGuire

**Wildie Christian Church**  
Sunday School 10 am  
Worship Service 11 am  
Evening Worship 6 pm  
Youth Groups 6 pm  
Wednesday Bible Study 7 pm  
Youth Choir 7 pm  
WRVK Sunday 8:30 am  
256-4494  
Minister  
Kenton Parkey

**Mt. Vernon Pentecostal Church**  
Lovell St. Mt. Vernon  
Sunday School 10 am  
Sunday Worship 11 am  
Sunday Evening 6 pm  
Wednesday Bible Study 7 pm  
Pastor  
Buford Parkerson

**First Baptist Church**  
West Main St. Mt. Vernon  
Sunday School 9:40 am  
Morning Worship 10:45 am  
WRVK Service 11 am  
Children's Worship 11 am  
Youth Ministry 4:30 pm  
Church Training 6 pm  
Evening Worship 7 pm  
Wednesday Youth Music 6:30 pm  
Mission Groups 7 pm  
Prayer/Bible Study 7 pm  
Interim Pastor  
Dr. D.M. Aldridge

**Brodhead Baptist Church**  
Sunday School 10 am  
Morning Worship 11 am  
Youth Soul Winning Program 5:45-6:15 pm  
Youth Ministry 6:15 pm  
Evening Worship 7 pm  
Wednesday G.A. 7 pm  
Prayer Study 7 pm  
Pastor  
C.M. Riley

**Scaffold Cane Baptist Church**  
Voice of Scaffold Cane/WRVK Sunday 9:45 am  
Sunday School 10 am  
Morning Worship 11 am  
Children's Church 11 am  
Choir Practice 6:30 pm  
Evening Worship 7 pm  
Wednesday Prayer Service 7 pm  
Thursday Visitation Program 7 pm  
Pastor  
Wayne Harding

**United Pentecostal Church**  
Hwy. 150 W. Mt. Vernon (approx 1 mi. turn rt. follow signs)  
Services Tuesday 7 pm  
Call 256-4315 or 256-3569 for more information  
Bro. Robert Fox

**Grace Baptist Church**  
U.S. 25 at Roundstone  
Sunday School 10 am  
Morning Worship 11 am  
Evening Worship 7 pm  
Wednesday Prayer Meeting 7:30 pm  
WRVK Radio 9:15 am  
Pastor  
Bro. Raymond Offutt

**Brodhead Christian Church**  
Main St. Brodhead  
Sunday School 10 am  
Morning Worship 11 am  
Sunday Evening 7 pm  
Wednesday Evening 7 pm  
Wednesday Youth Meeting 7 pm  
Van Service Available  
Minister  
Steve Ritter

**Mt. Vernon Church of God**  
Next to the high school  
Sunday School 10 am  
Worship Service 11 am  
Sunday Evening 6 pm  
Wednesday 7 pm  
Everyone Welcome  
Pastor  
Rev. Bobby Owens

**Central Baptist Church**  
U.S. 25 South Mt. Vernon (Behind Save-a-Lot)  
Sunday School 10 am  
Morning Worship 11 am  
Adult Choir Practice 5:45 pm  
Prayer rooms 6:30 pm  
Evening Worship 7 pm  
Wednesday 7 pm  
Ladies' Fellowship 2nd Friday  
Men's Fellowship Last Friday  
Pastor  
Dr. James W. Head

**Livingston Baptist Church**  
Main St. Livingston  
Sunday School 10 am  
Morning Worship 11 am  
Sunday Evening 6 pm  
Wednesday Evening 6 pm  
Pastor  
Bro. Sam Hampton

**Three Links Christian Church**  
Sunday School 10 am  
Sunday Worship 11 am  
Pastor  
Bro. Homer McNew

**Mt. Vernon Church of Christ**  
Sunday Services 10 am  
Pastor  
Bro. Russell McFerron

**Mareburg Baptist Church**  
Hwy. 150  
Sunday School 10 am  
Morning Worship 11 am  
Training Union & Youth Group 6 pm  
Sunday Evening 7 pm  
Wednesday 7 pm  
Pastor  
Shelby Reynolds

**Providence Church of Christ**  
Sunday Bible Study 10 am  
Worship 10:30 am  
Radio 8 am Sunday  
WRVK 1450 AM  
Call in Radio Program 12:30 each Saturday  
Pastor  
Dan McKibben  
758-9316

**West Brodhead Church of God**  
Negro Creek Rd. Brodhead  
Sunday School 10 am  
Sunday Worship 11 am  
Sunday Evening 7 pm  
Wednesday 7:30 pm  
Pastor  
Lewis Ross

**Flatrock Baptist Church**  
Orlando, KY  
Sunday School 10 am  
Morning Worship 11 am  
Sunday Evening 5 pm  
Pastor  
Bro. Steve McKinney

The Church Directory is made possible by the businesses listed below.

**Citizens Bank**  
Brodhead and Mt. Vernon  
Ph. 758-8212 or 256-2500

**Ford Realty & Auction Co.**  
Ph. 256-4545

**Food Fair Supermarket**  
Williams St. New Hours

**Carter's Market**  
U.S. 25 Mt. Vernon

**Cox Funeral Home**  
Ph. 256-2345

**Singleton & Associates Insurance**  
Donnie Singleton, Agent

**BMV**  
Main St. Mt. Vernon  
Ph. 256-5141

**Foodtown**  
West Gate Center  
Mt. Vernon 256-2514

**R & J Printing**  
758-8095

**Rockcastle Hospital Inc.**  
Newcomb St. Mt. Vernon

**Save-a-Lot Supermarket**  
U.S. 25 South Mt. Vernon

**Red Top Restuarant**  
U.S. 25 Mt. Vernon 256-9998

**Young's Pharmacy**  
Main St. Mt. Vernon 256-4613

**Druthers' Restaurant**  
U.S. 25 North Mt. Vernon

**Dowell-Martin Funeral Home**  
Ph. 256-2991

**Hiatt's 5 & 10**  
Main St. Mt. Vernon  
"Your One Stop Variety Store"

**Cox Florist**  
256-3333  
Day or Night

**Kastle Inn Restuarant**  
Burr Interchange I-75  
"Good Home Cooking"  
256-4078



# Obituaries

## Lawson

Mrs. Jane Lawson, 86, of Lamerco, died March 25, 1989 at the Rockcastle Hospital.

She was born in Breathitt County Jan. 25, 1903, the daughter of Ab and Easter Sandlin Allen and was a member of the Morning View Holiness Church.

She is survived by four daughters, Carrie LaFombrose of Lamerco, Myrtle Durham, Geraldine Allen and Iverne Bond, all of Livingston; 14 grandchildren, 31 great-grandchildren and 12 great-great-grandchildren.

Services were March 28 at the Livingston Pentecostal Church with Bros. Rolla Cornelius and Virgil Mullins officiating. Burial was in the River Hill Cemetery.

Dowell and Martin Funeral Home was in charge of arrangements. Pallbearers were Gary Robinson, Verli Durham, Eddie Lewis, Eric Lewis, Doug Lewis and Billy Lewis.



**2ND BIRTHDAY**-- Christopher Kyle Lawrence, son of Sgt. Teddy N. and Marcelina Lawrence celebrated his 2nd birthday on Feb. 28, 1989 at his home in the Philippines. He is the grandson of Mr. and Mrs. Nicolas B. Viray of the Philippines and Mr. and Mrs. Bobby N. Lawrence of Brodhead.



Hello, my name is Hank Edward Falin and I just turned four years old on March 26th. I had a Dinosaur party with a Dinosaur cake. I love Dinosaurs especially Tyrannosaurus Rex.

I am the son of my mommy and daddy and their names are Sandra and Eddie.

I am the grandson of my Maw and Paw, their names are Wilbur and Darlene Weaver and my granny and paws names are Brenda and Jimmy Falin. I am the great-grandson of my Mam-maw Bessie Hickey and Mam-maw Cora Miller and Big Paw Ed and Aunt Mary Falin and Mam-maw Edna Pittman.

I got lots of presents and I just love getting presents. I got my bike that I had been wanting for ever, boy is it ever neat.

I had a good time at my party and I want to thank everyone who brought me presents. Those who were able to come to my party were my granny and Aunt Lori and my Uncle Bub, (see thanks for accompanying my party), great-Aunt Jean Mackey, Uncle Chris and Aunt Lisa and my cousin Johnny Bo Daniel Mackey -- thanks so much for the Dino-Riders video cassette -- yeah thanks alot Chris! My cousin Bill was also there.

Thanks everyone who was able to be there and bring presents and thanks to everyone who sent cards and presents. I had a great time. Thanks to everyone and I love each of you very, very much.

## VanWinkle

Mollie Wilson VanWinkle, 90, of Haiti Road in Berea, died March 20, 1989 at the Berea Hospital after an extended illness.

Mrs. VanWinkle was a retired mail carrier and operated a general store in the Johnetta community of Rockcastle County. At the time of her death she was the oldest charter member of the Liberty Avenue Baptist Church in Berea.

She was preceded in death by her husband Curt VanWinkle and a daughter Janie-VanWinkle Mullins. Several nieces and nephews survive. Services were held March 23rd at Liberty Avenue Baptist Church with Rev. Jimmy Chrisman officiating. Burial was in the Johnetta Cemetery.

Pallbearers were Bodie Barncit, Michael Davis, Clay Gabbard, Ralph Arvin and Tracy Dollins. Reppert Funeral Home was in charge of arrangements.

## Greene

Nora Helen Greene, 104, of Brodhead died March 22, 1989.

She was born March 16, 1885 in Harlan County the daughter of Joe and Jane Osborne Caldwell.

Survivors include two daughters, Oma Gross of Brodhead and Debbie Mollen of New York; 31 grandchildren and over 150 great-grandchildren. She was preceded in death by four children.

Services were held March 24th at Martin Funeral Home in Crab Orchard.



Nora Helen Green

## Barnes

Wayne Barnes, 55, son of the late Harve and Dollie Barnes, died Wednesday, March 15, 1989 in Hamilton, Ohio.

Survivors include two daughters Sandy Fish of Berea and Kathy Reed of Scafoth Can; one brother, Gib of Dayton, Ohio; three sisters, Glenna Timcher and Lena Hart of Hamilton, Ohio and Clea Cromer of Brodhead and three grandchildren, Juanita, Michelle and Shawn. He was preceded in death by his wife Juanita Barnes.

both of Livingston and Jackie Fields of Dayton, Ohio; a sister, Opal Robinson of Livingston; four grandchildren and several nieces and nephews. She was preceded in death by her husband James Anderson.

Services were March 24 at Dowell and Martin Funeral Home with Bro. Sam Hampton officiating with burial in Bates Cemetery.

Pallbearers were Harry Holland, Billy Robinson, Kenny Robinson, Mike Fields, Jamie Fields and Tim Jenkins.

## Anderson

Mrs. Beulah Mae Anderson, 73, of Livingston died March 21, 1989 at Florence.

She was born in Rockcastle County April 11, 1915, the daughter of James Irvin and Mary Elizabeth Seaborn Fields. She was a retired cook for Quality Inn and a member of the Livingston Baptist Church. She is survived by two sons, Tony Anderson and Dennis Anderson both of Burlington; three brothers, Hershell Fields and Robert Calvin Fields,



Happy 40th Mr. Foodtown!!! R.D.B.



Happy 14th Birthday, Sean From Mom and Dad Holly and MYES 8th Grade Class

# Hiatt's 5 & 10

IT'S POURING LOW PRICES!

<p>Main St. Mt. Vernon 256-2691</p>	<h2>WHITE BROADCLOTH</h2> <p>44-45" WIDE POLY-COTTON</p> <h1>1.29</h1> <p>yard</p>		<h2>CRAFT PRINTS</h2> <h1>1.79</h1> <p>yard</p>	<p>Open Mon.-Sat. 8:30-5:00</p>	
<p><b>12" Wreath</b> Tightly constructed, 12" or 14" wreath. Many craft applica- tions.</p> <p><b>89¢</b></p> <p><b>14" Wreath</b> <b>99¢</b></p>	<p><b>WHITE HICKORY FENCE</b> Wood wood cape cod style. 28" x 12" or 14" deep. Ready to install in any yard.</p> <p><b>69¢</b></p>	<p><b>LADIES SLIP-ON SHOE</b> Beautiful stem flower in choice of Spring and everyday colors and styles. Big discounts on men's and women's styles. First Quality!</p> <p><b>\$2.88</b></p>	<p><b>REFRIGERATOR MAGNETS</b> Cow skulls, equity ducks, and cuddly kitten magnets per pack.</p> <p><b>64¢</b> pack of 3</p>	<p><b>FLOWER BOX PLANTERS</b> Metal or plastic box planters. Each can be used indoors or out. Metal planter is 24" x 17" x 5". Plastic planter is 24" x 8" x 5".</p> <p><b>Plastic Box Planter \$2.99</b> <b>Metal Box Planter \$3.39</b></p>	
<p><b>TOPS ALL STAR SET</b> The complete 22 card set from the 1988 All Star team.</p> <p><b>\$1.97</b></p>	<p><b>Baby Ruth</b> <b>PAY DAY</b> <b>CLARK</b> <b>24 HOUR</b> <b>24 HOUR</b> <b>24 HOUR</b> CANDY BARS Popular candy bars at a great value!</p> <p><b>3.87¢</b></p>	<p><b>POLY SILK STEM FLOWERS</b> Beautiful stem flowers in choice of Spring and everyday colors and styles. Big discounts on men's and women's styles. First Quality!</p> <p><b>4 for \$1.00</b></p>	<p><b>OUTDOOR THERMOMETER</b> Outdoor window/wall thermometer with aluminum mounting bracket.</p> <p><b>\$1.97</b></p>	<p><b>MIRACLE-GRO</b> All purpose plant food. Water soluble. 15-30-15 formula. 8 oz. size.</p> <p><b>\$1.47</b></p>	<p><b>AM/FM CLOCK RADIO</b> Available in mocha, granite, or vanilla colors.</p> <p><b>\$11.77</b></p>
<p><b>NATURAL COLOR BASKETS</b> Wood with wire carry handles.</p> <p>One Peck Size <b>\$1.47</b> One Bushel Size <b>\$1.49</b></p>	<p><b>WINDOW SHADES</b> by Jeld-Wen Translucent or room darkening window shades. 36" x 6". White plastic. Translucent. Room Darkening.</p> <p><b>\$1.78</b> <b>\$1.88</b></p>	<p><b>NO NONSENSE SOCKS</b> Big discounts on men's and women's styles. First Quality!</p> <p><b>\$1.44</b></p>	<p><b>5-QUART PLASTIC PAIL</b> For painting, utility, etc. With steel handle.</p> <p><b>2 for 88¢</b></p>	<p><b>SELF-WATERING PLANTERS</b> Available in mocha, granite, or vanilla colors.</p> <p><b>8 1/2" x 7 1/2" size \$7.99 Reg. \$5.49</b></p>	
<p><b>"SPARKLE" GLASS CLEANER</b> 16 oz. pump sprayer glass cleaner. No distinctive purple color. Cleans or major fast food restaurants where heavy duty cleaning is an everyday chore.</p> <p><b>\$1.19</b></p>	<p><b>LITTLE LEAGUE BASEBALL</b> Little League approved. Features cork and rubber core.</p> <p><b>\$1.96</b></p>	<p><b>GLASS VOTIVE CANDLE HOLDER</b> Tulip shaped glass votive holder holds any 10 or 15 hour candle. Crystal clear or opal color.</p> <p><b>67¢</b></p>	<p><b>FANCY FLECKS BATON</b> 24" break resistant fancy fleck baton. Sparkling, shattering flecks swirl inside the baton.</p> <p><b>\$1.37</b></p>	<p><b>HOUSEHOLD WET MOP</b> Wet mop with sturdy wood handle and 12 oz. cotton head.</p> <p><b>\$2.97</b></p>	
<p><b>SCENTED VOTIVE 15 HOUR CANDLES</b> Assorted colors and scents. Lasts 15 hours.</p> <p><b>5 for \$1.00</b></p>	<p><b>RAIN GAUGE</b> Glass rain gauge with aluminum mounting base.</p> <p><b>\$1.09</b></p>	<p><b>POTTED PLANTS</b> Polysilk potted plants, foil wrapped with color coordinated ribbon.</p> <p><b>\$3.97</b></p>	<p><b>MOTH BALLS OR MOTH FLAKES</b> One pound box of either moth balls or flakes.</p> <p><b>99¢</b></p>	<p><b>BASKETBALL</b> "DK 12" Official size basketball!</p> <p><b>\$6.67</b></p>	
				<p><b>BASKETBALL NET</b> White nylon net with 12 loops. 21' long.</p> <p><b>\$1.29</b></p>	

A look at the week with Clyde Linville  
Writing the lead program is first here  
A Saturday night at the Red Barn in Renfro

Page B-2  
Page 15  
Page A-14

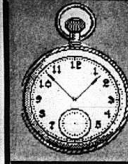

Don't forget to set clocks ahead Saturday night

# Mount Vernon Signal

Mount Vernon, Kentucky 40456

Volume 101-Number 23

Thursday, March 30, 1989

## Parents jailed for not sending children to school

Rockcastle District Judge Walter McGuire jailed two parents last week for not making their two school age children attend classes.  
According to court records, Warren Poynter, 36, and his wife Judy, 30, of Flat Gap were sentenced to 30 days each for not sending their children to school and for contempt of court.  
The Poynters were to appear in court last Wednesday to answer truancy charges but failed to do so. When they did not show McGuire issued warrants for their arrest.  
Warren Poynter was also charged with public drunkenness when he did show up.  
Two of the Poynter's four children were taken to Project Hope in Somerset and the other three children were taken in by a relative, according to state social workers. The children were removed from the home because of living conditions.

## Rockcastle Grand Jury hands down 5 indictments

Friday the Rockcastle County Grand Jury handed down five indictments for charges ranging from attempting to elude a police officer to theft by unlawful taking.  
A March 15th incident in which a Livingston man tried to elude police resulted in a seven count indictment against him.  
Steve Cameron, 23, of Rt. 2 Livingston was charged with two counts of third degree assault, third degree criminal mischief, attempting to elude a police officer, operating a motor vehicle on a suspended license, resisting arrest and driving under the influence.  
According to court records Cameron apparently assaulted State Troopers Jimmy Silvers and Clinton Graves after they stopped him.

Cameron is also charged with kicking out the rear door glass of Silvers' cruiser and driving drunk.  
He is in the Rockcastle County jail awaiting an April 14th court appearance.  
A Burside man was indicted for theft by failure to make proper disposition of property over \$100 in a May 27 incident in which he rented a VCR and three movies from Video Alley in Mt. Vernon.  
Bob Raleigh, 45, is accused of not returning the items he rented. He is presently in the Rockcastle County jail awaiting his appearance in court on April 14.

David Rowe, 21, of Mt. Vernon was indicted on charges of third degree assault, resisting arrest, alcohol intoxication and disorderly conduct.  
Rowe is accused of assaulting Mt. Vernon policeman Larry Thompson on March 13, when he was apparently involved in a fight and drunk in a public place.  
Rowe is on bond until a April 14th hearing before Circuit Judge Dan Veners.

Walt Shepherd, 18, of Mt. Vernon was indicted for theft by unlawful taking over \$100 for a March 11th incident in which he is accused of taking a 1984 Nissan Sentra belonging to Shannon Bishop. Shepherd is free on bond until his next court appearance.  
A Mt. Vernon man who had been indicted for cultivating marijuana and trafficking in marijuana in Pulaski County had his case moved to Rockcastle.

Gary Allen Dennington had been indicted in December in Pulaski County for a November 5th incident in which he was accused of cultivating marijuana in Pulaski County and also having 15 ounces in his possession. He is due in court in Rockcastle County April 14.  
3 forest fires reported as Spring fire season arrives

The Broadhead fire department extinguished three forest fires this week and the Livingston department one as the Spring fire season got underway in Rockcastle County.  
Broadhead firefighters extinguished a 50 acre blaze at Gum Sulphur Tuesday afternoon and shortly later, the Livingston fire department stopped a 25 acre blaze at Salt Peetre Cave. The Broadhead fire department also extinguished two forest fires Sunday on Tarklin road between Negro Creek and Bowling Ridge. The fires burned 20 acres and 5, respectively.  
The Mt. Vernon fire department extinguished a fire at a vacant house owned by Betty Mullins at Wolfe Creek Tuesday evening. The house fire also caught the woods on fire and the firefighters also put this out.

## Rescue squad members find missing 5-year-old

It took members of the Rockcastle Rescue Squad less than an hour to find a missing five-year-old boy Tuesday afternoon.  
According to Rescue Squad member Bud Cox, the five-year-old was found shortly after they got a call from Gary Barnett who owns a garage near the area where the boy was lost.  
The youngster was found in a briar thicket where he had gotten hung up with his dog. The boy is the son of Earl Marcum.

## State worker charged with illegal possession of alcohol

A Ky. highway department worker was arrested last Thursday and charged with illegal possession of alcoholic beverages for the second time.  
Walter O. Wilcox, 40, of Nancy was arrested by state troopers

## Audit of books reveal

# Western Water undercharged \$30,000 by city of Mt. Vernon

By: Jeff Hammond

An audit report of the City of Mt. Vernon's finances has revealed that an error in billing of Western Rockcastle Water District has cost the city about \$30,000.

The audit, reported at a called meeting last Thursday and compiled by the accounting firm of Garska, Lawton and Clontz (GLC), showed that the city had actually undercharged Western Water about \$30,000 for water dating as far back as 1984.

The greatest majority of the undercharges, \$18,000, came during 1988 when consumption was at peak levels.

According to Joe Clontz, from the firm of GLC, two factors contributed to the error. The consumption of water by Western increased substantially during the period in question and the meter used to measure the consumption may have been functioning improperly. These factors combined led to the incorrect calculations of the water billed to Western.

Joe Clontz also added, "It is my opinion they (Western) knew they were getting a bargain".

Mt. Vernon City Attorney John Clontz was asked by council if Western Water was still liable for the amount they had been undercharged. According to John Clontz, Western had obviously used this water, it was on record, and although they had been undercharged they should still be held accountable for the water they had used but not paid for.

Mayor Gary Cromer then put before the council the question of whether or not the city should try to collect the entire amount or the most recent undercharges, about \$18,700, which was for consumption from July to Nov. 1988. The council voted to collect the \$18,700 and forget the rest.

The audit also showed that the Water and Sewer Department finished the year with a \$91,000 surplus even with the undercharge of Western Water. However, the city's general fund finished the year with a small deficit. GLC gave the city a "Clean" opinion.

The audit was not approved last Thursday because several of the council members wanted time to look over it. The report was approved at another meeting held Monday evening.

## Joe Howard gets job back as city's police chief

EPA Citations  
According to Mayor Cromer he was surprised when he read the news accounts that the city had been cited by the Environmental Protection Agency for dumping of sewage.

Mayor Cromer stated that no such citation had been received by the city as of Tuesday, March 28. Attorney Clontz then advised the council against discussing the possible citation because of the legal ramifications.

## County eligible for flood relief

Three more counties have been added to the record-breaking number of flood-damaged counties now eligible for state and federal disaster aid.

The latest counties added are Grayson, Johnson and Rockcastle. The addition increases the total to 64 counties announced by officials at the joint federal-state Disaster Field Office in Frankfort.

No additional disaster application centers will be opened, officials said. Anyone with uninsured losses in the newly declared counties may apply for disaster assistance by calling the Disaster Hotline on the toll-free number, 1-800-248-0068, operated daily, 8 a.m. to 5 p.m. (EST).

Ronn Padgett, deputy State coordinating officer assigned by Gov. Wallace G. Wilkinson to supervise state disaster relief efforts, said "we have operated 12 joint disaster application centers during the recovery phase of this flood."  
"Requests have been taken thus far

Cont. to A-11

## Don't forget to set clocks ahead

Don't forget to lose that hour of sleep Saturday night.  
When you go to bed set your clock forward one hour to conform with the rest of folks in the eastern United States, who will be on eastern daylight time.

present at the meeting to address the council regarding the citation issue. He was denied the opportunity to discuss the issue with the council.  
Later the Signal asked Mr. Hopper about the EPA issue. Hopper said that he simply wanted to clarify what had been in the paper. Hopper said that Mayor Cromer was mistaken when he said the HSI had taken sludge from Mt. Vernon Water Works to their landfill located in Laurel County.

"At no time has Harkon Sanitation brought anything to our fill," Hopper added.

Hopper also said he was not present to complain just to clarify what had been published.

Personnel  
The council went into executive session to discuss personnel moves. No action was taken during the session. However according to Cromer, Joe Howard has returned as Chief of Police. Howard had only recently resigned. Cromer wanted to clear up any misunderstanding about the police department. Bill Mink, candidate for jailer, is currently on leave of absence. Jackie Fortner, who also recently resigned, will not be returning to the force according to Mayor Cromer.

Renfro Valley  
The Renfro Valley Entertainment Cont. to A-12

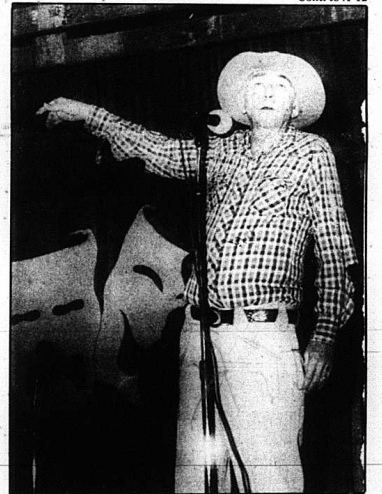

BUN WILSON, a performer with the late Ernest Tubbs for many years, is a featured entertainer at the Red Barn in Renfro Valley. Bun is funny, is a talented musician and he sings a mean gospel song at the end of the show. In other words, he alone is worth the price of admission, and as extra benefit, you have 1-1/2 hours chuck full of good entertainment. (See other photos, pages 14 and 15)

# Southern Cablevision will attempt to get county wide franchise for cable t.v.

By: Richard Andrick  
Managing Editor  
Residents in the western part of Rockcastle County will be getting cable television, one way or the other. Or actually from one company or the other.

During the Rockcastle County Fiscal Court meeting last month, the court gave Lincoln Cable T.V. a 15 year franchise for that part of the county.

At the time Lincoln told court members they planned to serve the western part of the county which includes Mareburg, Quail, Willilailla and Otawa.

But since the court meeting some things have changed.

Lincoln plans to continue with their efforts to supply cable, but Southern Cablevision of Corbin is also going to attempt to supply cable to much of the same area.

Roger Pittman of Lincoln Cable T.V. said Tuesday that his company planned to offer 22 basic

stations on their cable at a cost of \$119.5 a month, plus other features such as free hook-up and a month's free service.

Carolyn Byble of Southern Cablevision said Wednesday that her company was going to try and get a franchise for all of Rockcastle County at the next fiscal court meeting.

She said that her company was wanting to go into other areas of the county because of the number of requests made to them by residents of those areas. She said that her company had even been approached by Mt. Vernon Mayor Gary Cromer, who was acting at the request of several residents who live out of the city.

"Our goal is to provide quality cable television to as many people in Rockcastle County as we feasibly can," Mrs. Byble said.

But Pittman said that he could not understand why Southern Cablevision had not made any move toward providing service in the western part until his company gained

a franchise from the county. He said that he thought Southern Cablevision simply did not want Lincoln to have the area.

But Mrs. Byble said her company had been planning this move for the last few months and that a small delay had been caused because of easement problems in the Renfro area where Southern recently ran new cable after buying Burck T.V. Cable Company.

Southern Cablevision now provides cable to about 1,600 customers in the Mt. Vernon and Renfro areas, with 18 basic stations at a cost of \$14.95.

Both companies are in the process of stringing cable along Highway 150 and Pittman said Tuesday that his company was going to have service available very soon.

Mrs. Byble said that her company could string cable because they already had agreements from RECC and the phone company and their next step would be to try and

gain a franchise at Tuesday's court meeting.

Pittman and Gary Yocum, who also owns Lincoln Cable Television have a cable company in Russell Springs and said Tuesday that they would attend the court meeting as well.

Southern Cablevision's initial plans would include about 190 customers along 150 to Houston Point Estates and along old 461 to Rons Country Market.

Lincoln plans to provide cable to all of the franchise area, which runs south of the Mt. Vernon by-pass and west of Highway 150.

Pittman also said Tuesday that his company would approach the City of Mt. Vernon about getting a franchise for the city. Pittman said that his company would be willing to pay the city 5% of their gross revenues for a franchise. Southern Cablevision, which bought the Mt. Vernon television cable company from

Cont. to A-11

# County Statistics

## Deeds Recorded

Eva Bullock real property located in Rockcastle County to William and Ruth Weaver, Tax \$5.50.

Marcus and Frances Turner real property located in Rockcastle County to Clinton Hensley, Tax \$1.00.

Clinton Hensley real property located in Rockcastle County to Lora Gray and Susan Gray, Tax \$1.00.

Fern Brown real property located on the waters of Bee Lick Creek to Edith Abbott, No tax.

Clyde M. and Edith Faye Powell real property located on the waters of Copper Creek to William and Debra Kelley, Tax \$1.50.

Harold and Edith Ballinger real property located on the waters of Crooked Creek to John and Mary B. Dress, No tax.

Shirley Ann Milburn Thompson and Ronnie Wayne Thompson real property located in Rockcastle County to Joseph Mark and Melissa Marie Wagers, Tax \$5.00.

Emory and Wanda Francis Martin

real property located in the Rose Hill Section to Jack and Mary Winkler Jones, Tax \$57.00.

Rhonda Gail Cromer real property located on the north side of the Sand Hill Road to Billy and Flonnie Burke, Tax \$3.50.

Jeff and Georgia Brock real property located in Rockcastle County to Ernie Smith, Tax \$2.20.

Willie Todd, Joyce O. and Ronald D. Rogers, Artie and Nellie Todd, Lillie and Dean Barron, Bonnie and Bobby Barron and Wayne and Glenna Todd real property located in Rockcastle County to Joyce O. and Ronald D. Rogers, Artie and Nellie Todd, Lillie and Dean Barron, Bonnie and Bobby Barron and Wayne and Glenna Todd, No tax.

Robert and Eula Dooley real property located on Cove Branch to J.D. and Evelyn French, Tax \$7.00.

William F. and Joyce Onisida Dooley real property located on Cove Branch to J.D. and Evelyn French, Tax \$8.50.

Sherman and Marie McKnight real

property located in Rockcastle County to Jerry and Debbie Owens, No tax.

Everett G. and Elizabeth Hamr real property located in Rockcastle County to Everett G. and Elizabeth Hamr, No tax.

## Marriage License

Phyllis Jackson, 30, Brodhead, housewife to Billy Stewart, Jr. 33, Brodhead, mechanic, March 23, 1989.

Janice Gail Ward, 20, Rt. 5 Livingston, unemployed to Daniel Norman Blackburn, 18, Rt. 5 Livingston, unemployed, March 21, 1989.

Pamela Sue Crawley, 25, Richmond, Indiana, manager, to Vernon Brown Sains, 41, Richmond, Indiana, factory, March 27, 1989.

Mary F. Hensley, 58, McKee, Real Estate Sales to Daniel Boone Bowman, 65, McKee, retired, March 23, 1989.

## Circuit Civil Suits

Glen Kirby vs. Carl Kirby petition for dissolution of marriage. 89-CI-265.

Bobby Ray Boring vs. Lisa Ann Boring petition for dissolution of marriage. 89-CI-066.

James R. Kirby and Rodney D. Kirby vs. Mary McGuire and Thomas Borer, Ten Motors, money claimed due from auto accident \$1500. 89-S-023.

## District Court

D.U.I.: Kenneth Ray Hackler, \$350 plus costs plus \$150 service fee plus \$10 crime victim fee plus 7 days; David R. Cary, warrant issued/license suspended.

## Please note!

The William Kidwell listed in the endictments for assistance program fraud is not the William R. Kidwell of Brodhead.

The Edward Baker listed in last week's Circuit Civil Suits is not the Edward Baker of Rt. 5, Mt. Vernon (near Renfro Valley).

suspended/forfeit bond; Jimmy Darrell Robbins, warrant issued/license suspended.

Alcohol Intoxication: Charles Smith; Robert R. Cole, paid; Dale Smith; Cheryl Cary; Ryle Eugene Henderson, warrant issued; Chester McFerron; Mark Spornamore; David Rowe, \$25 plus costs.

Speeding: Susan Blankenship, 88/65; Johnnie R. Shelton, 79/65, license suspended; Stacy Lynn Price, 79/65, state traffic school.

Reckless driving: Edward F. McGuire, \$50 plus costs.

Improper passing: Gary Lee Denny, state traffic school.

Faulty Equipment: Bobby L. Roberts, \$30 plus costs; Larry Strunk, \$25 plus costs.

Attempting to elude an officer: Glen T. Martin, \$50 plus costs plus 10 days (probated).

No motorcycle license: Glen T. Martin, \$20 fine.

Improper registration: Randy Tankersley, \$20 plus costs/suspend fine.

No registration plates: Kevin B. Fletcher, license suspended; Glen T. Martin, \$20 fine; Sharon Walker, accept \$20 plus costs.

No registration plates/No insurance on vehicle: James W. Shelton, license suspended.

No operators license: Kenneth Ray Hackler, \$100 fine plus 10 days (concurrent); Dale Harvey Fry, warrant issued/license suspended.

No insurance on vehicle: Glen T. Martin, \$50 fine; William C. Coffey, \$500 plus costs/suspend \$450, vehicle no longer operable.

No headgear: Glen T. Martin, \$20 fine.

Improper passing: Lewis A. Upchurch, license suspended.

Improper start: Timothy Lee Sparks, \$20 plus costs.

No operators license in possession: Sterling Hoskins, \$100 plus costs plus 10 days (probated); Edward F. McGuire, \$20 fine/suspend (no current license).

Failure to yield right of way to vehicle: James Franklin Kautz, accept payment.

Balance Due: Benjamin F. Jones, \$457.50; Thomas J. Moore, \$547.50; Jeffrey Jones, \$417.50; George Leo Hunt, \$111.50. Regis - C.

Smelter, \$107.50, warrant issued; Lawrence Burdette, \$47.50; Robert Norheim, \$97.50, warrant/license suspended.

## Letters

Dear Editor,

The Senior Citizens of the Mt. Vernon Center would like to express our special thanks to the nice people who donated for our new coffee-maker.

Those donating were: Jean's Restaurant, Burr Hill Hood Mart, David's Tire Center, Rockcastle Auto Parts, McKinney's Tire Service, Tex Amys, Larry Cook, Mt. Vernon Automotive, Ford Realty, Citizens Bank of Mt. Vernon and Cox's Hardware, for the discount on the coffee maker.

The Center is in need of a microwave. Anyone who would like to donate to help us by one can send their donations to Rockcastle County Senior Citizens, P.O. Box 746, Mt. Vernon, 40456 or call 256-4316 and someone will be glad to stop by and pick it up.

Anyone who sends a donation of \$5 or more will be included in the

drawing for the nice hand made quilt the citizens have quilted. We are also selling chances at \$5 each until we get \$250 at which time we will draw for the winner and buy the microwave with the donations.

Again many thanks!  
Senior Citizens of Mt. Vernon and Employees of the Center

Dear Editor,

I thought it would be enlightening to share with your readers some important information regarding the current sex-education debate. I hope many of them will be justly alarmed by these facts and be led to take an active part in this debate with their own local school boards.

First of all, make no mistake about it, the main issue is not simply over at what age birth control information should be taught to our kids. The issue is over who should have the final and most important input on what values are taught in this family life curriculum. Stuart Jay, state school board member, clearly let it be known that the school board would like to downplay the role of parents and to openly encourage students to abandon the values of their parents.

(Cont. to A4)

## Dateline: Washington



A Weekly Report from  
Fifth District  
Congressman Hal Rogers

## Rogers Supports Bush Proposal on Minimum Wage Increase

We need to have a fair minimum wage, a wage that will bring those who work at that pay rate to a fair level. But we also are careful not to feed the beast of inflation, which threatens to choke off our economy by raising interest rates, forcing layoffs and escalating the prices of everything we buy.

I voted this week in the House to raise the minimum wage to \$4.25 an hour over the next three years. We have not seen an increase in the minimum wage since 1981 and I believe some increase is justified. But we must also be wary of raising the wage so high that it forces small businesses to lay off workers, rekindles inflation and defeats the purpose of helping people.

The proposal I supported, which was favored by President Bush, also calls for a "training wage" for newly-hired workers. These are primarily teenagers without skills or education who need to learn job skills, earn money for college and pay personal expenses. This training wage of \$3.35 an hour is the current minimum, and it could be used for the first six months of a worker's time on the job. This would allow our small businesses to afford to hire young workers and train them.

I was also concerned that if we raised the minimum wage higher, we would see large numbers of young people laid off. Estimates indicate that as many as 750,000 workers could lose their jobs if we raise the minimum to \$4.65 per hour as some in Congress want. Add to that the pressure this would put on prices and on other wage rates and you have the beginning of the unraveling of our American economy, an economy which has seen inflation rates drop from 14 percent in the late 1970's to 3 or 4 percent in recent years. Interest rates, already under pressure, would also be pushed back up, leading to another recession with rates perhaps back to the high teens or low twenty's of Jimmy Carter days.

Unfortunately, the House voted down the Bush plan and chose instead to raise the minimum to \$4.55 an hour. I voted against the higher figure because of my concerns about inflation, job losses and the overall impact on our economy.

Most minimum-wage earners are under 25, single and work part-time. Only 8 percent of those at this pay level are heads of households. The idea that we can help the working poor by raising the minimum wage simply does not hold water.

I am hopeful that as the Senate considers this bill, it will revert back to the \$4.25 an hour which the President and I support. This is a fair increase which will not be inflationary. Should the Senate reject this advice, however, President Bush has the votes to uphold a veto of this legislation. Let us all hope that Congress will look past partisan politics by setting the minimum wage at a fair level, helping thousands of Americans—mostly young people—keep their jobs and helping reduce the pressure on inflation and interest rates.

## Mount Vernon Signal

Publication Number 366-000  
Second Class Postage Paid in Mt. Vernon, KY 40456

Published every Thursday since November, 1887. Offices in the Mt. Vernon Signal Building on Main Street in Mt. Vernon, KY 40456. Postmaster, send address changes to P.O. Box 185, Mt. Vernon, KY 40456.

James Anderkin, Jr., Publisher  
Perlina F. Anderkin, Editor  
Richard F. Anderkin, Managing Editor  
Member Kentucky Press Association

SUBSCRIPTION RATES:  
In County - \$12.00 Yr. Out-of-County-In-State \$15.00  
Out-of-State \$20.00

## Vote For and Elect BILL SWINNEY

for  
1st District Magistrate

A Man that Will Work for you when the Election is over.

Your Vote and Support Will be Greatly Appreciated.

Printed by Censidate

# It's not too late to open your 1988 Individual Retirement Account!

Plan your retirement income with an IRA, now. Protecting your future during your earning years by arranging for a 1988 Individual Retirement Account with us is a smart move. You'll earn healthy tax deferred interest year after year until withdrawal! All IRA funds up to \$100,000 per depositor are protected by the Federal Deposit Insurance Corporation over and above other funds you may have on deposit at our bank. Every day you delay your IRA is a day of interest income lost, so act now.

## Make that IRA investment today with us!

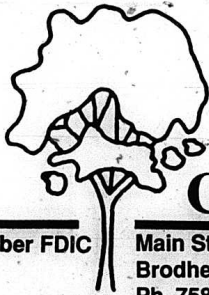

Consult your tax advisor for IRA income tax deduction eligibility. A penalty is charged for early withdrawal.

## Citizens Bank

Member FDIC

Main Street  
Brodhead, KY 40409  
Ph. 758-8212

Highway 150 West  
Mt. Vernon, KY 40456  
Ph. 256-2500

Open Monday through Thursday 8:30 to 3 p.m.  
Friday 8:30 to 6 p.m. Saturday 8:30 to 12 Noon

# Carter's Market

Located on U.S. 25 next to Ford Realty & Auction Co.

PRICES GOOD  
WED. MARCH 29  
THRU SAT APRIL

OUR **FIVE AND DIME SALE**  
WILL HELP YOU SAVE BIG DOLLARS!

WE GLADLY ACCEPT  
**USDA  
FOOD STAMPS**  
M&N ADVERTISING

Kentucky Border  
**Hot Dogs**

**75¢**  
pkg.

Fischers  
**Round Ham**  
**\$1.49**  
lb.

FISCHERS 1 lb. PKG.  
**Bologna**  
**\$1.49**

**Cube Steak**  
**\$2.39**  
lb.

Hyde Park Chocolate Flavor  
**Syrup**



24 oz. **99¢**

Kraft 64 oz.  
**Juices**

**\$1.79**

**Pepsi, Mt. Dew, Dr.  
Pepper, 7-Up**  
16 oz. Non-Returnables

**\$1.99**

## PRODUCE:

Tray Pack Tomatoes 26 oz. **89¢**

15 lb. #1 Russet Potatoes **\$2.29**

5 lb. Apples **\$1.79**

Celery Stalk **59¢**

2 lb. Carrots **59¢**



Hyde Park 16 oz. Loaf  
**Bread**

3/**\$1.00**



Post 25 oz.  
**Raisin Bran** **\$2.89**

Domino Confectioners 10X Powdered  
**Sugar**

**69¢**



Final Touch 96 oz.  
**Fabric Softener** **\$2.39**

Domino 16 oz.  
**Brown Sugar**

**69¢**



Frito Lay 8 oz.  
**Ruffles Potato Chips**

**\$1.09**



**Pepsi**

12 pack cans  
**\$2.99**

Seneca 46 oz. can  
**Apple Juice** **99¢**

HYDE PARK

**Texas Biscuits**



3/**\$1**

BUTTER FLAVOR,  
BUTTERMILK OR  
HOMESTYLE  
12 OZ., 10 CT.  
CANS

8 OZ. ASSORTED  
**Jeno's Frozen Pizza** **99¢**

**Bisquick**

40 oz.  
**\$1.69**



**Carter's  
Market**

Fast, Friendly Service All The Way To Your Car



### 1989 feed grain sign-up ends April 14

The Rockcastle County ASCS Office will be having the annual Feed Grain Sign-up through April 14. Corn, grain sorghum, barley and oats are considered as program crops for the Feed Grain Program.

The target prices per bushel are: Corn, \$1.57; Sorghum, \$1.57; Barley, \$2.43; Oats, \$1.50.

The national average loan rates per bushel are: Corn, \$1.65; Sorghum, \$1.57; Barley, \$1.34; Oats, \$1.85.

Producers must reduce their corn, sorghum and barley yields by 10 percent of their crop acreage base to be eligible for loans, purchases and payments for the 1989 crop. The oats acreage limitation percentage will be five percent of the crop acreage base. The oats and barley bases will continue to be combined. Producers will be allowed to plant oats or barley on the permitted acreage within the combined acreage base before any base adjustment. If acreage has been substituted, it must be permitted barley acreage cannot exceed the original oat/barley base, minus the required ACR. There will be NO PAID DIVERSION program.

Feed grain producers are eligible to earn deficiency payments on the actual acreage planted, within their permitted acreage.

Advance payments will be equal to 40 percent of the projected commodity deficiency payment rate, payable in cash as soon as possible after the application has been approved.

Feed grain producers have the option of participating in an optional acreage diversion in which they may underplant their permitted feed grain acres and still, under some conditions, receive deficiency payments on the underplanted acreage. Known as the "0/92" provision, the option allows feed grain producers to devote all or a portion of their permitted acreage to conserving uses (CU) and receive deficiency payments on the acreage. The maximum CU acreage for deficiency payments under this provision is the difference between the planted and 92 percent of the permitted acreage. The deficiency payment rate on the CU acreage will not be less than the projected deficiency payment for the crop. The production of alternate crops on the CU acreage will not be permitted.

### Fishing Report

The ACR acreage must be protected from wind and water erosion throughout the year. Production of alternate crops on ACR land is not permitted. Haying and Grazing of ACR will be PERMITTED during the designated seven month period.

This Program and Activity will be Conducted on a Nondiscriminatory Basis Without Regard To Race, Color, Religion, National Origin, Age, SEX, Marital Status, or Handicap.

Fishing activity over the March 25-26 weekend was light to moderate statewide. Water temperatures continue to warm causing increased fish activity levels. While water levels continue to decrease at many lakes, some ramps remained closed due to high water conditions. Boaters should exercise caution and be alert of debris in the water and contact the U.S. Army Corps of Engineers for up-to-date ramp information. The lake-by-lake reports:

**Kentucky:** Largemouth and smallmouth bass were hitting crankbaits and spinnerbaits 5-10 feet deep over brush piles and off rocky points; crappie were hitting jigs 10-15 feet deep along stump rows and over brush piles; clear to murky, rising slowly, three feet below summer pool and 54 degrees.

**Barley:** Largemouth bass were taking spinnerbaits and crankbaits 5-15 feet deep over brush piles and along rocky points; crappie were hitting minnows and jigs 5-10 feet deep in submerged trees; clear, rising slowly, three feet below summer pool and 52 degrees.

**Barron River:** Largemouth bass were hitting spinnerbaits 10-15 feet deep over submerged trees; crappie were active on minnows 3-5 feet deep along shoreline broom sage and briar cover; murky, falling, 26 feet above summer pool and 51 degrees. Check with lake U.S. Army Corps of Engineers office for ramp information.

**Nolin:** Some ramps scheduled to be open by weekend; murky to muddy, falling, 13 feet above summer pool and 50 degrees. Check with U.S. Army Corps of Engineers for current ramp information.

**Rough River:** Crappie were hitting jigs and minnows 5-10 feet deep off rocky points and over submerged trees; brown trout were taking min-

nnows, jigs and corn and cheese 1-5 feet deep below the dam; high water conditions exist, launching at your own risk; clear to muddy, falling, 15 feet above summer pool and 56 degrees.

**Taylorville:** All launching ramps open as of March 27; muddy, falling, seven feet above summer pool and 55 degrees.

**Herrington:** White bass and hybrid striped bass were hitting small spinners and minnows in the headwaters of the Dix River 5-10 feet deep; murky, falling, eight feet above summer pool and 52 degrees.

**Green River:** All ramps remain closed and not expected to be usable until mid-April; launching may be possible from Taylor County Boat Dock. Murky to muddy, 19 feet above summer pool and 50 degrees.

**Upper Cumberland:** Walleye were hitting minnows, nightcrawlers and jigs 5-25 feet deep off rocky points and along creek channels; clear to murky, falling, four feet above summer pool and 50 degrees.

**Lower Cumberland:** Striped bass were hitting minnows and jigs 15-20 feet deep in open water; crappie were hitting minnows and jigs 1-5 feet over submerged trees and creek channels; clear, falling, four and one-half feet above summer pool and 51 degrees.

**Dale Hollow:** Largemouth bass were hitting crankbaits 1-5 feet along shoreline cover and over submerged trees; bluegill were hitting red worms

1-5 feet deep over brush piles; murky, falling, one-half feet above summer pool and 53 degrees.

**Laurie:** Trout were taking spinnerbaits 5-10 feet deep in open water and along drop-offs; Kentucky bass were hitting spinnerbaits and crankbaits 1-5 feet deep over submerged trees; clear, stable at summer pool and 55 degrees.

**Cave Run:** Largemouth bass were hitting jig and pig combinations 1-5 feet deep along shoreline cover; muskie were hitting crankbaits 1-5 feet deep along creek channels; murky, 18 feet above summer pool and 50 degrees.

**Paintsville:** Trout were hitting nightcrawlers, was worms and corn and cheese 1-5 feet deep along the shoreline and over creek channels;

## Owens GREENHOUSE

379-6456

Large selection of cole crop plants now available. Iceberg lettuce, cabbage, broccoli, cauliflower. "Reasonable Prices"

Located in Willalla Woodstock area, watch for signs on Hwy's. 70 & 39.

## 3 MOS. - 24 MOS. WARRANTY

AVAILABLE ON MOST VEHICLES, 82 YEAR MODEL AND UP. ASK FOR DETAILS!

ON - THE - SPOT LOCAL BANK FINANCING.



**1985 FORD BRONCO II**  
V-6, auto., air, power and more! 24/24 warranty available.



**1986 FORD BRONCO**  
Full size, V-8, auto.

PRICED TO SELL



**1984 DODGE D-150**  
V8, auto and more

\$5,495



**1981 FORD F-100**  
1/2 ton pick-up, 300 6 cyl, auto, p.s., step bumper, topper. A really good truck

\$3,995

### 4-H News

#### Demonstration Contest will be on April 20th!!

By: John McCreary  
4-H Agent for Rockcastle County

The Rockcastle County 4-H Demonstration and Illustrated Talk Contest will be held at Livingston Elementary on Tuesday, April 20th at 7 p.m. 4-H members will be able to show and tell about a subject or project area which interests them. Suggested topics and judge's score sheets will be distributed later to help 4-Hers prepare demonstrations.

#### Rules & Regulations

- 1) The same rules apply to demonstrations and illustrated talks. Juniors (age 9-13) and Seniors (age 14-19) do not compete against one another. There may be a junior and senior in each category. (Age as of January 1, 1989)
- 2) Time limit is 15 minutes. (Exception: breads-20 minutes)
- 3) A maximum of two demonstrations in different categories may be given by each 4-Her.
- 4) 4-Her may have help in preparing and setting up demonstration.
- 5) Team demonstrations are permitted. A team will consist of two 4-Hers sharing equally the vocal responsibility of the presentation. A demonstration using others as props will not be considered a team.
- 6) A 4-Her does not have to be enrolled in a project to give a demonstration.
- 7) Demonstrations must be entered in the correct category (see list).
- 8) The decision of judges is final. The categories 4-Hers may choose to compete in are:

- Bread Making; Dairy Foods; Egg Preparation; Other Foods; Clothing; Creative Crafts; Electric; Environment; Horticulture; Home Inventory; Home Management; Entomology; Animal Science; Horse; Small Engines; Safety; Health; Agronomy; Ag. Engineering; General
- 4-Hers will be able to earn extra points for their club and towards the outstanding 4-Her award by giving a demonstration. Fifteen points will be awarded each 4-Her who participates in the classroom contest and 15 points for the county contest.
- Champions in each category at the county contest will compete in the Area Contest in London, Saturday, April 22. Area winners go to state competition in June.
- 4-Hers planning to give a demonstration or illustrated talk in the county contest must register by calling the County Extension Office at 256-2403 by Monday, April 17th.

 <p><b>FARM FACTOR</b> Farnall 140. Has plow, cultivators and grader blade. Super nice shape!</p> <p style="font-size: 1.5em; font-weight: bold;">\$3,150</p>	 <p><b>1967 FORD 1 TON</b> Longbed, 12 ft. metal flat, 4 spd, 6 cyl, Nicol</p> <p style="font-weight: bold;">\$2,995</p>	 <p><b>1977 CJ-7 JEEP</b> 3 spd, V-8, low, low miles</p> <p style="font-weight: bold;">\$2,495</p>	 <p><b>1985 CUTLASS SUPREME</b> Brougham, 2 dr, V-8 auto., nicol</p> <p style="font-weight: bold;">\$6,295</p>
 <p><b>1981 JEEP WAGONEER</b> V-8 auto., air</p> <p style="font-weight: bold;">\$2,995</p>	 <p><b>1979 FORD BRONCO</b> 4 spd., V-8</p> <p style="font-weight: bold;">\$3,695</p>	 <p><b>1985 GMC S-15</b> Extended cab P-Up, V-6, auto., air and much more. Nice</p> <p style="font-weight: bold;">\$5,795</p>	 <p><b>1984 CHEVY S-10</b> Longbed P-Up, V-6, auto., air</p> <p style="font-weight: bold;">\$4,495</p>
 <p><b>1985 FORD RANGER</b> Longbed, P-Up, 4 cyl., turbo diesel, 5 spd.</p> <p style="font-weight: bold;">\$4,495</p>	 <p><b>1982 CHRY. 5TH AVE.</b> Dark blue on blue leather, power sunroof. Real nice!</p> <p style="font-weight: bold;">\$4,295</p>	 <p><b>1981 CHEVY SCOTTSDALE</b> 1/2 ton shortbed pickup, V-8, auto., &amp; more!</p> <p style="font-weight: bold;">\$3,295</p>	 <p><b>1985 FORD F-150</b> Longbed pickup, 3 spd., overdrive, 300 c1, 6 cyl. Extra nice!</p> <p style="font-weight: bold;">\$6,495</p>
 <p><b>1986 FORD F-250</b> 3/4 ton super cab pickup, V-8, auto.</p> <p style="font-weight: bold;">\$6,495</p>	 <p><b>1984 DODGE RAM</b> 1/2 ton, shortbed pickup, 318, V-8, auto., p.s., p.B., nice truck.</p> <p style="font-weight: bold;">\$5,495</p>	 <p><b>1985 OLDS DELTA</b> Royale Brougham, 4 dr., V-8 and loaded.</p> <p style="font-weight: bold;">\$7,495</p>	 <p><b>1985 CAPRICE CLASSIC</b> Estate, 9 Pass., Station Wagon, nicol</p> <p style="font-weight: bold;">Only \$5,995</p>
 <p><b>1986 NOVA</b> 5 dr., auto., air, cuts as a button!</p> <p style="font-weight: bold;">\$5,495</p>	<p>1978 Chevy 1 TON Cab and chassis shortbed, 4 spd., V8, good rubber \$2,450</p> <p>1978 MARK V LINCOLN 2 dr., white, good ole luxury car.</p> <p>1984 DODGE ARIES auto., A/C, stereo. \$3,295</p> <p>1984 FORD TEMPO GL 4 dr., nice. \$3,295</p> <p>1980 BUICK REGAL 2 dr., V-6, auto., air. \$1,995</p>	<p>1981 CUTLASS SUPREME 2 dr., V-8 auto., air. \$2,495</p> <p>1979 FORD THUNDERBIRD... \$995</p> <p>1979 JEEP WAGONEER V-8. \$1,995</p> <p>1985 OLDS CUTLASS SUPREME 4 dr., V-6, auto., air, nice! \$4,995</p> <p>1984 TOYOTA TERCEL 4 dr., auto, air, stereo. \$3,495</p>	 <p><b>1987 RELIANT LE</b> 4 dr., auto., air, stereo, nicol</p> <p style="font-weight: bold;">\$5,495</p>

# SQUARE DEAL

AUTO SALES, INC.

864-2880

U.S. 25 1 Mile North of State Police Post - London

Open 6 Days A Week - Monday thru Saturday

864-2880



## Social News & Events



### Wedding Announced

Mr. and Mrs. Dallas Brock of Crab Orchard announce the marriage of their daughter, Beverly Ann, to Jack Coomer, son of Mary and Herbert Coomer of Louisville. The wedding and reception took place March 4 at the home of the bride's parents with Bro. Don Wilson of Berea performing the ceremony. Best man was Neil Strickland and maid of honor was Angie Ellison. Beverly is a 1987 graduate of Rockcastle County High School. The couple have made their home in Louisville where Mr. Coomer is employed at American Bluegrass Marble Company.



### Engagement Announced

Mr. and Mrs. Robert E. McClure would like to announce the engagement of their sister, Sheila Marie Phelps, to Charles Derek Bengt. Sheila is the daughter of Robert E. Phelps and the late Freda H. Phelps. She is a 1987 graduate of Rockcastle County High School. Derek is the son of Charles L. and Edna P. Bengt of Rt. 1, Danville and is a 1985 graduate of Boyle County High School. The event will take place on May 13, 1989 at the Brohead Christian Church at 2 o'clock. All friends and relatives are invited to attend.



Jan Gail Johnson and John Lester Wells, Jr.

### Johnson-Wells engagement told

Mr. and Mrs. Harry C. Johnson of Richmond announce the engagement of their daughter, Janet Gail Johnson, to John Lester Wells, Jr., son of Mr. and Mrs. John L. Wells of Crab Orchard. Miss Johnson is a 1981 graduate of Madison Central High School in Richmond. She received her Bachelor of Arts in History and English Education from Eastern Kentucky University in 1985. She is continuing work toward her MA in History Education at Eastern Kentucky University. She is employed by the Rockcastle County Board of Educa-

tion. Mr. Wells is a 1977 graduate of Hudson High School in New Port Richey, Florida. He received his Bachelor of Science in Mathematics Education from Eastern Kentucky University in 1983. He completed his MA in Mathematics at Eastern Kentucky University in 1987. He is employed by the Rockcastle County Board of Education.

The wedding will take place at 2 p.m. on July 8, 1989 at First Baptist Church in Richmond. The custom of open church will be observed and all friends and relatives are invited to attend.

ference of the Kentucky Society held in Lexington March 14 - March 16.

There will be a change of time and place for the April meeting. It will be held at 7 p.m. on Thursday, April 13th at the home of Onna Kay Owens. During the social hour Mrs. Dur-

ham was assisted in entertaining by Marian Cable and Juanita Stanley. reporter

Call News Items to 256-2244 by noon Tuesday

### Rockcastle prepares for Volunteer Awareness Month

Governor Wallace G. Wilkinson has proclaimed April, 1989, as Kentucky's Volunteer Awareness Month (KVAM). KVAM is a month of recognition and celebration for volunteers. It's also a time to educate everyone on volunteer opportunities throughout the state. Aside from the humanitarian worth of Kentucky's volunteers, their financial value is

also substantial. The Independent Sector reports that in the United States 21 million people donate at least 5 percent of their income to charity, and 23 million people volunteer at least five hours a week.

Watch for your locally scheduled KVAM events and show your appreciation by participating.

### DAR News

The Rockcastle Chapter DAR met on the evening of March 21, at the home of Mrs. Lee Durham. In the absence of the regent, Onna Kay Owens, the vice regent, Mary Elizabeth Adams presided. The National Defense news read by Mary Alice Hunt was an article written by Patrick J. Buchanan titled "Enough - Bailouts Have to End," which warned

of the folly of the United States bailing out other countries from their national debts.

The program, introduced by Mary Walker was about "Grandma's Home Remedies," the old remedies that passed from generation to generation before the days of ready access to doctors, hospitals or drug stores. Nancy Lambert, Mary E. Adams, Belle Huff, Jean Towery, Mary Alice Hunt, and Louise Bailey took part in the program. Many interesting and some amusing remedies were discussed, leaving the group wondering if the old timers recovered because of the remedy or in spite of it.

Onna Kay Owens and Mary Alice Hunt had represented the chapter at the Ninety-Third Annual State Con-



Collect all 6 colors of Tyco Super Dough™:

Red Green Purple  
Blue Yellow White

FREE inside a Dandy Dinner! (while supplies last)

Andy Dandytale

Make your own colorful creations with Tyco's Super Dough. Play with Super Dough by itself or with these exciting playsets, available in the toy department of a store near you:



Double Dough Doer



Activity Center



Flower Makin' Basket™



Snack Shop™

Four (4) Activity Centers will be given away, one each Saturday. First drawing---Saturday, April 1, 1989. Enter at Druthers.

U.S. 25 South Mt. Vernon



**GARY SCOTT**  
candidate for  
**MAGISTRATE**  
3rd District

I am announcing my candidacy for Magistrate of the Third District. I feel I can serve the people of this district with honesty and integrity. I want to work with all members of the fiscal court to help improve our county by bringing forth our problems and finding solutions for them.

Your Vote of Confidence Would be Greatly Appreciated

Sincerely,  
**GARY SCOTT**

Pd. for by Candidate

## SPECIAL DEAL!

This Weekend on Doublewides!

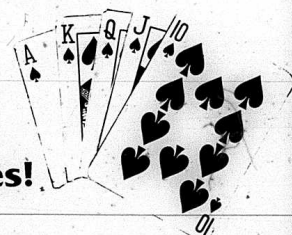

Prices starting at \$16,995<sup>00!</sup>

Twelve (12) doublewides in stock.

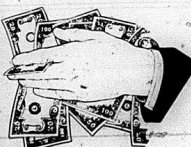

Shop and Save at

**George Humfleet Mobile Homes**  
U.S. 25 North, London, KY  
**606-864-7744**

More Social News



Mr. and Mrs. Richard Baker

**McWhorter - Baker vows said at Calvary Baptist Chapel**

Susan McWhorter and Richard Baker were married at Calvary Baptist Chapel in Berea on February 14, 1989. The wedding ceremony was performed by Rev. Bill Woods. The bride is the daughter of Marvin and Diana McWhorter of Climax. She is a graduate of Rockcastle County

High School and is employed at Appalachian Computer Service in Berea. The bridegroom is the son of Amos and Elsie Baker of McKee. He is a graduate of Jackson County High School and is employed by Floyd S. Pike Electrical Contractor.



**Tosha Farris Chosen in Beautiful Baby Contest**

Tosha Renee Farris, daughter of Billie Farris and granddaughter of Margaret Burdine of Livingston and the late Billy Burdine and Sam and Barbara Farris of Corbin and the great granddaughter of Nora Burdine of Livingston, was chosen one of the top ten tots in the Beautiful Baby Contest in the *National Examiner*. Other awards won by Tosha include third place in a "Prettiest Eyes" contest at J.C. Penney. Tosha was the only baby in Kentucky to win a title. She was named, "The Stunner with the Thoughtful Look." She also won \$25 for the contest. Tosha is also the niece of Celia, Lisa and Brenda Burdine of Livingston.

The bride wore a white, silk floor length gown with a Queen Anne neckline trimmed in pearls and sequins. The bouffant skirt was trimmed in pearls and sequins and the ruffled train was chapel length. She carried red carnations and white roses with red and white ribbons.

The maid of honor was Crystal McWhorter, sister of the bride. The bridesmaids were Trene Payne, sister of the bride, Carla Isaacs, niece of the groom and Kim Wilkie, friend of the bride. The flower girls were Heather Richardy, Denise Clark and Jessica Johnson, all cousins of the bride. The maid of honor and bridesmaids wore matching red and white floor length dresses and carried white carnations. The flower girls wore matching white lace floor length dresses.

The groom wore a black tuxedo with tails with a red and white rose boutonniere. The best man was Randy Baker, brother of the groom. Ushers were Marvin McWhorter, brother of the bride, Albert Payne, brother-in-law of the bride and Gregg Isaacs, nephew of the groom. Adrian Isaacs, nephew of the groom, served as ring bearer. All wore black tuxedos with red ties and cummerbunds. A reception was held following the ceremony.

April is  
Kentucky  
Volunteer  
Awareness  
Month  
1989

**Mt. Vernon Personals**

By: Mrs. George Burton

Mrs. Katie Fund was admitted to the Rockcastle Hospital last week. Gravely Burton and Mr. and Mrs. George Burton visited Mr. and Mrs. Ervin Barron while Friday night. Sympathy is extended to the family of Earl Doan of Wellsville, Kansas in their time of sorrow. Mr. Doan was formerly of Rockcastle County. Mrs. Rachel Finman and Mrs. Linda Blanton were in Berea Saturday.

Patricia Holland attended the Sunrise Services at Brindle Ridge Sunday morning. Mrs. Debbie Wright and baby Justin visited Mr. and Mrs. Robert Kirby Saturday.

Ruby Lozier and son Randy of Findlay, Ohio and Lee Kirby of Bloomdale, Ohio spent the weekend with Mr. and Mrs. Robert Kirby and Mr. and Mrs. Raymond Kirby. Sunday dinner guests of Mr. and

Mrs. Robert Kirby were Ruby Lozier and son Randy, Lee Kirby and Mr. and Mrs. Raymond Kirby. Shirley Burton visited her parents Mr. and Mrs. Carol Blanton Sunday.

Mr. and Mrs. Samuel Newton and grandchildren Kristie and Gentry of Somerset visited Mr. and Mrs. George Burton Sunday and treated the Burtons to lunch at Richmond.

Sympathy is extended to the families of Mrs. Beulah Anderson, Mrs. Jane Lawson and Sampson Sandusky Jr. in their time of sorrow.

Mrs. Linda Eaton and daughters Angie and Julie and Patricia Holland were in Lexington Saturday evening to visit their aunt Mrs. Nell Jo Fawler who returned home after spending several days in the hospital. We wish her a speedy recovery.

**Announcing**

**Paula Fletcher Sexton is now employed with**

**The Magic Mirror**

Silver St. in Brodhead

For Appointments, Call  
**758-8122**

**RE-ELECT Donald Bullock for Magistrate 5th District # 4 on the Ballot**



Your vote and influence appreciated. Subject to May 23, 1989 Republican Primary Thanks for your past support.

PAID POLITICAL ADVERTISEMENT

Vote **Mullins** for County Judge-Executive



Profiles in Experience, Cooperation, Friendship and Brotherhood.....  
**Rockcastle**



**To the People of Rockcastle County:**

The decision to run for County Judge/Executive has not been an easy decision for me to reach. With young children, mortgage payments and the ever present uncertainties, it is very scary. But you, as voters have given me strength and courage. Based on that and being dedicated to the following issues, I have announced for the Republican nomination for County Judge/Executive.

**Jobs** - I know first hand the employment needs of Rockcastle County. At age fifteen I left the state to find a job. Then as an adult, I have driven 150 miles a day to work. I will, therefore, fight a vigorous day to day battle to recruit jobs and to maintain the jobs we now have.

**Good Treatment** - None of us should have to face the pangs of being ignored, or seeing our ideas discounted, or of having our needs considered unimportant. Each of us deserves to have a voice, to be given special consideration, and to have our needs recognized. Since the county is yours, the Judge/Executive is to serve you.

**Water** - A large percentage of families in Rockcastle County have no public water. Knowing first hand the hardships of not having enough water, I intend to attack this problem immediately and forcefully in 1989.

**Roads** - I was born on the banks of Crooked Creek over a mile from the nearest road. I am familiar with the road problems and needs of our county. You can be sure that if I am elected, the county road fund will be stretched toward every household in the county.

**Garbage** - The other person's filth is always dirtier than our own. Roadside dumps and illegal disposal is other persons' filth to each of us. And think how I must look to tourists and industrial prospects. This situation must be remedied. Also, county facilities must be maintained, kept clean and attractive.

**Taxes** - If I am nominated and subsequently elected Judge/Executive, I will get the most for your tax dollar, seek alternative funding for eligible items, and mind the treasury on a daily basis.

**Economic Development** - Endeavors that introduce new dollars into the county allow for a scope of development. The expansion at Renfro Valley will tap the thousands of cars that pass on I-75 daily bringing new money. The development of U.S. 150 will prompt building along that corridor. Promoting regionalism of business to reach the 100,000 plus population South and the 100,000 plus population North, both less than an hour away, will bring in new dollars. Leadership can tackle this.

**Community Development** - Encouraging the individual to produce by opening avenues for producing enhances any community. Assisting organizations to build, to develop, to expand to do better, to serve more, promotes the common good and results in community development. This should be the commitment of any leader.

So, if you nominate me as your County Judge/Executive, and I am elected this fall, I will serve with the other leaders at the county gates endeavoring to do a job that you can be proud of.

Your Friend,  
**Roland Mullins**

PAID FOR BY ROLAND MULLINS

**REVIVAL**

**Grace Baptist Church**

March 2 - April 2  
7:30 P.M.



**Evangelists:**

Wed: Bro. Roy Humble  
Thurs: Bro. Jerry Gumm  
Fri & Sat: Bro. Bob Jones  
Sun: Bro. John Clem & Bro. Joe Lloyd

**Special Singing:**

Thurs: The Dunaways  
Fri: South Irvine Quartet  
Sat: Jubilee Echoes

Pastor: Bro. Ray Offutt

**Everyone Invited!!!**



Mt. Vernon Elementary teachers Doris Cash and Betty Henderson were recent winners of mini-grants from the local chapter of Forward in the Fifth. Mrs. Cash, center, got a grant of \$595.60 and Mrs. Henderson far left, got a grant for \$300. Mrs. Cynthia Howlett far right presented the teachers with their checks Monday afternoon. Mrs. Howlett is a member of Forward in the Fifth and Mt. Vernon P.T.A. president.

**High School juniors act now!**

If you are a junior and making good grades and would be interested in becoming an officer in the Armed Services you may contact an academy directly.

**Army**  
Director of Admissions  
US Military Academy  
606 Thayer Rd.  
West Point, NY 10996-1797

**Navy**  
Director of Admissions  
Candidate Guidance

**US Naval Academy**  
Annapolis, Md. 21402-5018

**Air Force**  
HQ USAFA/RRSS  
USAF Academy  
Colorado Springs,  
Co 80840-5651

**Coast Guard**  
Director of Admissions  
US Coast Guard Academy  
New London, Ct 06320

**Merchant Marine**  
US Merchant Marine Academy  
Kings Point, NY 11024-1699

**Mink accepted at National Education Center**

LaDonna Carol Mink, daughter of Dale and Virgie Mink, has been accepted to National Education Center, in Louisville.

Mrs. Mink will be studying business technology and will begin her technical training July 17th upon graduation from Rockcastle County High School this spring.

**"STATE WORKER"**  
(Cont. From Front)

William Sutton was arrested in the Renfro Valley exit for having 12 cases of beer in his state truck and transporting it through a dry county. According to court records Wiles was seen loading the beer into the tool box on his truck in Richmond by another state trooper.

Wiles, who told police that he had released on his own recognition and is due back in court April 12.

The bagpipe is an old instrument. It is spoken of in the Old Testament and it was used by the Egyptians, Greeks and Romans.

**Report to Kentucky**

**SENATOR WENDELL FORD**

U.S. Senator, Washington, D.C. 20510



**NEW LEGISLATION PROTECTS GOVERNMENT WHISTLEBLOWERS FROM REPRISALS**

I've long been concerned about the waste and abuse that exist in many government programs, and am heartened that we in the Senate have taken strong steps to protect employees who report fraud and mismanagement.

This new legislation strengthening protection for employees who blow the whistle on government abuse will not only save our taxpayer dollars but protect us from potentially dangerous practices.

We in the Senate unanimously passed whistleblower legislation that makes it easier for employees to pass they were fired or demoted because they reported government fraud. Fear of reprisal will no longer stand in the way of employees coming forward with criticisms of their employer.

Federal surveys, in fact, show that 70 percent of federal employees with knowledge of misconduct don't expose it. And the number of employees who did not report for fear of reprisal rose from 20 percent in 1980 to 37 percent in 1983.

Last year, we worked out a bipartisan compromise on this bill with the White House, only to have it unexpectedly rejected by President Reagan. That controversial move was largely based on the advice of new Attorney General Richard Thornburgh, who claimed age bias made it too easy for the employee to prove that retaliation was being taken by the employer.

The Bush Administration, however, accepted a virtually identical bill, with a few modifications agreeable to the Attorney General, and the House followed the Senate's lead in passing the bill. The new legislation protects the employee by raising the government's burden of proof in defending its actions. And whistleblowers, for the first time, will be able to appeal their cases in court.

Under the bill, the federal Office of Special Counsel (OSC), which was created in 1978 to protect the rights of whistleblowers, would become, in effect, an agency that can only be an advocate for whistleblowers, and can never take reverse action against them. In the past, the OSC, which is a branch of the Merit Systems Protection Board, has often harassed workers instead of helping them. Only about 5 percent of those who complained to the counsel even got past the initial screening stage.

As one of my fellow senators said, the OSC was "little more than a rubber stamp for...reprisals" against employees who expose abuse - whether it be illegal accounting methods or doctored reports on the safety of nuclear plants. With this bill, employees will be less fearful of speaking up, and in the end, the taxpayers are the beneficiaries. This legislation is a small but significant step toward a more efficient federal government. Given the overwhelming need to reduce the budget deficit, this new protection for employees will provide a valuable tool for eliminating waste, fraud and mismanagement.

**Elect**

**ELMO C. ANDERKIN**  
First District  
**MAGISTRATE**

**REPUBLICAN MAY PRIMARY**  
If the voters elect me to represent them, I will speak out for the First District. Your support will be greatly appreciated.

My Campaign Slogan

**Promote, Protect and Support Rockcastle Co.**



Matthew Isaacs, 6-year-old son of Mr. and Mrs. Gene Isaacs of Mt. Vernon was the lucky winner of the basketball and goal at Druthers Restaurant. Assist. Manager Larry Settles presents Matthew with his prize.

*Auction*

of Mr. Howell Holbrook's

**HOUSE AND LOT**

and

**TWO EXTRA LOTS**

**Sat., April 8, 1989 10:30 a.m.**

Brodhead, Kentucky



**LOCATION:** On the corner of U.S. Highway 150 and Wallin Street in Brodhead, Ky.

The property consists of the above-pictured frame house which has 1 bedroom, living room, dining room, kitchen, half-bath and built-in back porch downstairs and 2 bedrooms, large hall and bath upstairs. It is heated by oil, has hardwood floors, large front porch and ample closet space. It has both city water and sewer.

The house is situated on a lot measuring approximately 150 ft. across the front and is approximately 110 ft. deep on one side and about 140 ft. deep on the other side.

**LOT #1** - is directly behind the house and fronts approximately 109 ft. on Maple Street and is approximately 90 ft. deep. It has both city water and sewer available and, being level, makes an ideal building lot.

**LOT #2** - front approximately 135 ft. on highway 150 and 100 ft. on Maple Street. Having road frontage along US 150 makes it an ideal commercial lot.

The property will be offered separately, then together, selling whichever way reflects the best returns for the owners.

**AUCTIONEER'S NOTE** - If you're in the market for a dandy home in Brodhead or extra lots, be sure to attend this sale.

**TERMS:** 20% down day of sale, balance in 30 days with delivery of deed.

For additional information, contact:

**Ford Realty & Auction Co.**

REALTOR/AUCTIONEER  
SAM FORD  
NANNY FORD  
ROY ADAMS

AUCTIONEERS  
JERRY HAM  
WILARD BUI LOCK  
RAY HUMPHLET

Mt. Vernon, Ky. Phone 256-4545  
London, Ky. Phone 878-7111

Somerset, Ky. Phone 679-2212  
Kentucky Toll Free No. 1-800-435-454

<p><b>Milk</b> \$1.94 2% gal.</p>	<p>1/2 Dozen <b>Glazed Donuts</b> \$1.29</p>	<p><b>Fischers Mellwood Bacon</b> 1 lb. \$1.49</p>
<p><b>Pepsi</b> 2 Liter \$1.08</p>	<p><b>Potatoes</b> 20 lb. Russet \$2.48</p>	<p><b>Grab Bags</b> Fresh Large Head Lettuce 2/\$1.00</p>
<p><b>Pepsi</b> 12 Pack \$3.28</p>	<p><b>Oak Ridge Farms Sausage</b> 1 lb. Roll 88¢</p>	<p><b>Pepsi</b> 16 oz. Ret. \$1.88</p>

2 Locations to Serve You: Richmond St., Mt. Vernon and Hwy. 150 Brodhead





# LISTEN UP

THE NEW

# LONDON

CHRYSLER • PLYMOUTH • DODGE, Inc.

# HAS A PAYMENT TO SUIT YOUR BUDGET!



### Brand New 1989 Dodge D-100

Longbed, red, 318 engine, 5000 lb. springs, power steering, power brakes, deluxe carpet & seats, mirrors, rear bumper, white sidewall tires.

**ONLY \$9697**



### Brand New 1989 Dodge Dakota

Two tone paint, 5 speed, mirrors, bumpers, deluxe trim.

**ONLY \$7525\***



### Brand New 1989 Dodge D-50

Still 6 to choose from, carpet, deluxe trim, mirrors, cab-lights, 4165 lb. springs.

**Still ONLY \$7275**



### 1989 Dodge Grand Caravan

Demonstrator, white, woodgrain trim, LE package, am/fm cassette, cruise control, power seats, power windows, power steering, power brakes, air conditioning, tilt steering wheel, V-6 engine, 7 passenger. Was \$19,902. Discount \$2910.

**NOW \$16,992**



### Brand New 1989 Dodge Daytona

Blue or white, bucket seats w/console, automatic, power steering, power brakes, air conditioning, air bag restraint.

**ONLY \$10,265**



### Brand New 1989 Chrysler Fifth Avenue

5 to choose from, (2) white, (2) black, black cherry.

**All Discounted \$3189**

## USED CAR SPECIALS

### 1988 Pontiac Grand Am LE

Black, 16 valve engine, am/fm cassette, air conditioning. SAVE THOUSANDS!

**Only \$10,975**

### 1988 Ford Thunderbird

Silver, automatic, cruise control, power windows, power steering, power brakes, air conditioning, tilt steering wheel, only 7900 miles.

**Only \$10,850**

### 1986 Chrysler Fifth Avenue

Charcoal, mint condition, luxury package, cruise control, am/fm stereo, power windows, power door locks, air conditioning, tilt steering wheel, only 16,000 actual one-owner miles.

**Only \$9450**

London Chrysler Plymouth Dodge has a Tremendous Used Vehicle Selection for

**UNDER \$175<sup>00</sup> Per Month\***

- 1988 Chevrolet Cavalier  
4-D, Auto, A/C, \*7150..... **\$174.30 Per Month\***
- 1988 Chevrolet Beretta  
5-speed, A/C, V-6, \*7275..... **\$174.22 Per Month\***
- 1986 Chevrolet Spectrum  
4-D, Auto, A/C, \*4450..... **\$123.00 Per Month\***
- 1987 Plymouth K-Car  
4-D, Auto, A/C, \*4755..... **\$114.50 Per Month\***
- 1987 Subaru  
4-D, Auto, A/C, \*6350..... **\$156.00 Per Month\***
- 1987 Dodge Dakota Pickup  
Short bed, 5-speed, \*5860..... **\$142.00 Per Month\***
- 1987 Buick Century  
4-D, Auto, A/C, \*7075..... **\$174.33 Per Month\***
- 1985 Dodge Colt Vista Wagon  
5-speed, A/C, \*3865..... **\$116.50 Per Month\***
- 1987 Pontiac 6000  
4-D, Auto, A/C, \*6975..... **\$173.55 Per Month\***

\*All Payments Based On \$500 Cash Down or Trade In, Starting At 4.9 A.P.R. for 24-60 Months.

## AS IS SPECIALS!

- 1982 Nissan Longbed Pickup..... **\$1375**
- 1980 Chevrolet Luv Pickup..... **\$975**
- 1972 Jeep 4 X 4 Pickup..... **\$975**
- 1979 Pontiac Bonneville, 4 Door..... **\$975**
- 1981 Ford Escort Wagon..... **\$975**
- 1978 Ford LTD II..... **\$975**
- 1980 Chevrolet Pickup..... **\$975**



### Brand New 1989 Dodge Spirit

Red or charcoal, automatic, am/fm stereo, power steering, power brakes, air conditioning, tinted glass, rear window defogger, much more.

**ONLY \$10,872**



### 1989 Plymouth K-Car Reliant

Demonstrator, 3 to choose from, (2) blue, (1) rosewood, automatic, am/fm stereo, power steering, power brakes, air conditioning.

**ONLY \$8750**



### 1989 Plymouth Sundance

NOT A DEMO! Sport package, silver, 2-door, am/fm cassette, automatic, moonroof, air conditioning, luggage rack. SAVE THOUSANDS!

**ONLY \$9450**



### 1988 Dodge Shadow

Demonstrator, (2) red, automatic, am/fm stereo, power steering, power brakes, air conditioning, luggage rack.

**NOW \$8975**



### Brand New 1989 Customized Vans

Some with raised roof, double heat and air.

**STARTING AT \$17,500**



### \* SPECIAL PURCHASE FROM CHRYSLER \*

**10 New Sundance and Shadows**

All with air conditioning, automatic, am/fm stereo. 5 year warranty remaining. YOUR CHOICE. \$775 or

**\$161<sup>00</sup> Per Month\***

**12-Month/  
12,000 Mile  
WARRANTY**

Available On Used Vehicles

See: Buster Bundy, Ray Hundley, Tim Carpenter, Paul Grey, Larry Cassada or Jeff Baldwin.

- Open: 8 - 7 Mon. - Fri.  
9 - 6 Saturday

# LONDON

CHRYSLER • PLYMOUTH • DODGE, Inc.

**PAY**  
Only As  
Advertised.  
**NO GIMMICKS!**

**864-4303**  
US 25 South LONDON  
(Next to the Airport)

## 15th Annual Roland Wierwille Basketball Camp

The 15th annual Roland Wierwille basketball camp for boys and girls between the ages of 8-17 will be held June 12-16 on the Berea College campus.

The camp has gained a reputation as one of the finest summer basketball camps in the state. Enrollment is limited to afford each camper the individual instruction he or she needs to develop coordination and basic basketball skills.

There will also be competition in shooting, running the obstacle course, and three on three league play. The 12-17 year old campers will have full-court team leagues in the afternoon.

Along with instruction from the selected staff, there will be special guest speakers and sports films. Campers will be allowed to swim in the Berea College pool at designated times under qualified lifeguard supervision.

Camp hours are 9 a.m. until 4 p.m. for 8-11 year old campers and 9 a.m. until 5 p.m. for 12-17 year old campers.

The cost for each camper is \$95, which pays for a T-shirt, limited insurance, lunch, juice, movies, an achievement certificate, a season pass

to Berea College home games and instruction. A non-refundable \$45 deposit must accompany the application with the balance due on registration day.

Checks should be made payable to Roland Wierwille Basketball Camp, Inc.

The deadline for application is June 6. Applications may be obtained at Seabury Gym, or by calling 986-88-30, 986-9341 ext. 5424, or writing to Roland Wierwille Basketball Camp, Inc., CPO 2329, Berea College, Berea, 40404. The earliest applications will be given first preference.

Wierwille has just completed his 17th season as head coach of the Berea College Mountaineers. In those 17 years Wierwille has led his teams to four KMAC conference titles, gained ten NAIA play-off berths, and the District "32" title and national tournament appearance in 1985.

## Bowling News

With only two weeks left in the bowling season, the Rockers have just about solidified their first place

position in the Rockcastle League at Maroon Lanes in Richmond.

The Rockers have 70-1/2 wins and 41-1/2 losses, a six game lead over the Pin Busters at 64-1/2 and 47-1/2. In third are Babe's Bunch and NAPA at 63-1/2 and 48-1/2.

High team series for the week went to the Jets with a 2480, the Rockers were second with a 2416 and Pin Busters third at 2361.

The Pin Busters took high team game with a 878. The Jets were second with an 855 and the Rockers third with an 854.

Bill Reynolds took high men's series with a 593. Jim Cromer was second with a 561 and Ray Isaacs third with a 556.

Jim Cromer had high men's game with a 222 and Perry Noe third at 219.

Debbie Bugg had high women's series with a 556. Jamie Bryant was second with a 531 and Alice Faulkner third at 527.

Kim Daugherty took high women's game with a 215. Debbie Bugg and Evelyn Mullins tied for second with a 199.

High men's series HDCP was taken by Jack Lawless with a 664. Ray Isaacs was third with a 655 and Perry Noe third with a 630.

Jack Lawless also took high men's game HDCP with a 272. Jim Cromer was second with a 244 and James Hamilton third with a 236. High women's series HDCP was taken by Alice Faulkner with a 641. Mille Reynolds had second with a 637 and Debbie Bugg third with a 631.

## "FLOOD RELIEF"

(Cont. From Front)

from more than 1,850 applicants for disaster assistance," Padgett said. "But the disaster hotline operators will continue taking these through April 24 then the period officially ends," he said.

The other 61 counties already included earlier under the Presidential disaster declaration of Feb. 24 are: Anderson, Bath, Bourbon, Breathitt, Bullitt, Butler, Caldwell, Carlisle, Carroll, Carter, Casey, Christian, Clark, Edmonson, Elliott, Fayette, Fleming, Floyd, Franklin, Graves, Greenup, Hardin, Harrison, Hart, Henry, Jackson, Jefferson, Jessamine, Knott, Knox, LaRue, Lawrence, Lee, Leslie, Letcher, Madison, Magoffin, Marshall, Martin, Mercer, McCracken, McLean, Montgomery, Morgan, Muhlenberg, Nelson, Nicholas, Ohio, Owen, Owsley, Pendleton, Perry, Pike, Powell, Rowan, Trigg, Trimble, Washington, Wolfe and Woodford.

High women's game HDCP was taken by Kim Daugherty with a 251. Ada Noe was second with a 231 and Evelyn Mullins with a 230.

Clifton Daugherty holds high men's average with a 181. James Noe is second with a 179 and Rick Anderkin third with a 178.

Debbie Bugg has high women's average with a 169. Jamie Bryant is second with a 162 and Evelyn Mullins third with a 161.

## "CABLE FRANCHISES"

(Cont. From Front)

Johnny Wilcox last year pays \$1 a year.

If the court so chooses they can award as many franchises as they want, because franchises are non-exclusive. The city could do the same thing.

## Superior Rating given to nursing home

The Cabinet for Human Resources has awarded a Rockcastle County health care facility the state's highest

rating for a level of patient care provided to residents of the long-term care facility.

The "Superior" rating was made for the personal care unit of the Sowder Nursing Home of Brodhead.

Kentucky nursing homes are rated for each level of care offered following the annual inspections by the cabinet's Division of Licensing and Regulation.

Woodrow Dunn, Licensing and Regulation director, said, "Kentucky's nursing home reform law established the rating system for individual levels of care. So the public could get an idea of the quality of service provided by facility.

An "Unrated" status indicates the service is in compliance with the minimum standards. A "Conditional" rating means that deficiencies have been found which must be corrected before that level of care will be in compliance.

Dunn said, "It's important for people to realize that each level of care is rated individually. Facilities offering more than one level of residential care have separate ratings for each unit.

A facility level of care earning a "Superior" rating has exceeded those standards in at least six of the 11 areas inspected. Those 11 areas are administration, drugs and biologicals, dietary and nutrition services, life safety code, nursing services, physical environment, physical and restorative therapy, social services and activities, medical services, patients' rights and record keeping.

Dunn said, "The real incentive for nursing homes to achieve a 'Superior' rating is in the message it gives the public about the home's quality of care."

## Taxpayers ask IRS

Q. I know that the Tax Reform Act of 1986 required me to get a social security number for my dependents aged five or older. Does this still apply?

A. Yes, for tax year 1988, dependents age five or older must have a social security number. Starting in tax year 1989, dependents age two or older must have a social security number.

## Mt. Vernon Elementary

# "Spring Fling"

### Friday, March 31, 1989

All day during school-no food will be sold at this time. Then we will be open for the public from 3:15-10:00 p.m. Starting at 7:00 we will have an auction with Rep. Danny Ford as the Auctioneer. We will be auctioning off a lot of different items, with a pie and cake social included.

All of the local politicians (city and county) are welcome to come at this time to introduce themselves to their public. We usually generate about 1500-2000 people through the evening.

We would appreciate all who care to, to bring a cake or pie with them. We will be having several games and the moonwalk and lots of prizes. Pony rides, also. There will be refreshments that the people may purchase.

We will also be holding the annual Spring Fling Royalty Pageant.



Vote for **JIM KING**  
For **CONSTABLE**  
2nd District

Subject to May 23, 1989 Republican Primary

**YOUR VOTE & INFLUENCE APPRECIATED**

PAID FOR BY CANDIDATE

**Brodhead Volunteer Fire Department**  
and  
**Channel 27 WKYT-TV's**  
**"TUBE JOCKS"**  
will play a charity basketball game on **April 8th at Brodhead Elementary**  
Activities start at 7 p.m. with the "little shots" game and the "big shots" game at 8 p.m.  
*Tickets will be available at the door \$2 for adults and \$1 for schoolchildren Under school-age children free*

# ELECT

## William I. "Bill" NORTON

### Rockcastle County Judge/Executive

Bachelor of Science Degree in Agriculture  
Graduate Work at the University of Kentucky  
*Plus a Barrel Full of Common Horse Sense*



## WHY DID I GET INTO POLITICS?

- \*Beginning with my teaching career, I have always been involved in the growth and development of Rockcastle County and especially in the agricultural industry.
- \*I have helped build a dairy industry that has become second only to tobacco in the amount of income it brings to the county economy.
- \*I had an active part in bringing a raw milk receiving plant (Armour Food) to this county. I was procurement manager, responsible for securing milk from Rockcastle County and surrounding counties and later plant manager. Remember the Dairy Day Parades?
- \*I was one of twelve members of the original Rockcastle County Improvement Association who saw the need for an industrial park and signed a note to borrow money to purchase an option on the industrial park land we now enjoy.
- \*I was a member of the Mt. Vernon City Council when the decision was made to put a sewer system in Mt. Vernon.
- \*I helped organize the Rockcastle County Saddle Club which, at its peak, had 249 members.
- \*My business affiliation with Rockcastle Farm Service, Norton Insurance, a family dairy farm and the drive-in theater all have made contributions to the economy of "our" Rockcastle County.

**THE REST OF THE STORY:**

**I want to spend the next four years working constantly from inside the Fiscal Court. As your County Judge/Executive, I will provide the leadership and cooperation with the Magistrates necessary for the court to find solutions to the problems of the county. Solving these problems will help us reach our potential in better roads, a cleaner county, better education, more and better jobs and recreational activities.**

Subject to the May 23, 1989 Republican Primary  
Paid for By Candidate

### Pasture renovation

Farmers should consider renovating their pastures this year by adding clover or other legumes into their cool season grass pastures, according to a University of Kentucky agronomist.

Last year's drought and high temperatures dramatically reduced the legume content in many Kentucky pastures, said Garry Lacerfield, Extension forages specialist with UK's Research and Education Center in Princeton.

"In addition, late winter or early spring seedings during 1988 and 1987 were not as successful as normal due to limited moisture during the establishment periods," he said. "As a result of the reduced amount of legumes in many pastures, serious consideration should be given to renovating pastures in 1989."

Pastures renovated with clovers or other legumes improve production and quality, Lacerfield said.

"Most of the growth of cool-season grasses such as fescue, orchardgrass or blue grass occurs during the first

one-third of the growing season," he said. "Legumes grow more during the summer months than do cool season grasses. As a result legume-grass mixtures improve the seasonal distribution of pastures over that of grass alone."

In addition to improved summer production, he said UK research shows that renovation of cool season grasses usually increases total yield. Not only is more feed produced, the quality is higher, he said, which improves animal performance. Cattle gain more weight because the feed is more palatable, more digestible and contains more minerals and vitamins.

"Many research studies show that legume or legume-grass mixtures stimulate liveweight gain, animal growth, milk production and reproductive efficiency far above that for grass alone or grass fertilized with nitrogen," he said.

#### Phosphorus content in swine feedstuffs

Nutritionists have generally assumed that about one-third of the

phosphorus in cereal grains and other feedstuffs of plant origin is available to pigs, but researchers at the University of Kentucky have determined that phosphorus availability varies widely among feedstuffs.

Researchers Tom Burnell, Gary Cromwell and Tim Stahly found that about 46 percent of the phosphorus in triticale is available to pigs, whereas only 14 percent of the phosphorus in hominy feed (corn product) is available. They also found that when corn was processed to remove the starch for manufacturing to corn sweetener, the phosphorus in the resulting by-product, corn gluten feed, was highly available (59 percent).

"Swine producers who formulate their rations without regard for the differences in availability of the nutrients may be shortchanging their hogs," Cromwell said. "And at times they may even be including more phosphorus supplements in their feed than is actually necessary, and phosphates are expensive," he said.

The researchers fed graded levels of phosphorus from various sources or from a highly available phosphorus source, monosodium phosphate, then they used bone strength to establish the relative availability of phosphorus in different feedstuffs.

"We were not too surprised about the high availability value for triticale," Cromwell said. "Because triticale is a cross between wheat and rye. Our previous research has shown that availability of phosphorus in wheat is quite high."

The researchers presented the findings of their research at the 25th annual meeting of the Midwestern Section of the American Society of Animal Science in Des Moines, Iowa, March 21-22, 1989.

#### Research help farmers

When the University of Kentucky's Research and Education Center in Princeton was first dedicated back in 1925, more than 8,000 people showed up. Maybe a part of the reason was a team of mules was given away as a door prize.

Another reason for the support which continues until this day was the respect farmers had and have for the technological and experimental expertise available from UK's specialists in swine, beef, cattle, horticulture, small grain research, entomology, agricultural engineering and other areas.

Farmers asked that the experiment station be placed in western Kentucky, said Donnie Davis, superintendent of the 1,300-acre research facility. Farmers helped obtain funding for the new \$3 million dollar building which provides office, laboratory space and conference rooms that accommodate up to 400 people.

"In 1988, there were over 250 meetings in our conference rooms with almost 10,000 attendees," Davis said. "The largest single one was the Pennyrite Area Homemakers with 350 attending."

There are also field days each year which attract farmers from the region, Davis said. The largest is the All Commodity Field Day, held every other year, which attracts about 2,000.

In addition, the Hopkinsville Community College now teaches some night classes at the Research and Education Center.

"We're more than just a place to have meetings and conferences," Davis said. "At any given time, 50 to 60 different experiments are being conducted here at the station and on farms with cooperating farm owners."

The center also now operates a soil testing lab which serves most of western Kentucky.

"We've run over 86,000 samples since the lab opened in 1982," Davis said. "They ran 16,000 samples just in 1988."

Before the soil testing lab was opened, all samples had to be mailed to Lexington, he said, and because the lab was handling requests from all over the state, it was difficult to respond promptly.

"Turn-around time has been much better with the Princeton Lab. We get soil test results back to the farmers quicker," Davis said. "Recently computers have become available, and soil test results can be sent back to the county even faster. Many counties already participate in this program."

A plant diagnostic lab was opened at the Research and Education Center in 1983 to diagnose diseases affecting western Kentucky farm operations. So far about 6,000 samples have been submitted and diagnosed.

"Before, plant samples had to be sent to Lexington just like the soil test samples," Davis said. "By the time a plant sample arrived in Lexington by mail, it frequently could not be determined what was wrong. With the lab in Princeton, we hopefully get better results back to the farmers quicker."

Among the experiments underway at the center is one by Extension entomologist Doug Johnson who uses

an innovative technique under field conditions to control tobacco budworms, a pest which costs Kentucky tobacco farmers \$500,000 a year. He, along with co-workers in Lexington, are seeking to control the pest by inflicting the male budworm with a virus. Upon mating, the female becomes infested and in turn infests her eggs and a portion of the plant. When the insects hatch and feed on the infested plant, they ingest the virus and die.

Jim Herbeck, Lloyd Murdock and others are doing research on a new crop which may be of significant economic interest to the region. Canola, a genetically improved variety of the rapeseed plant, is being tested in a double-cropping system with soybeans. Canola is lower in cholesterol and hydrogenated fats than some oils, and an increasing market may be available to Kentucky farmers when a new processing plant in Chattanooga is completed.

"The experiment station's growth has been slow but steady over the years," Davis said, "and I think this means it's going to continue."

He added, "Western Kentucky is where the agriculture is in Kentucky with 65 percent of the corn, 90 percent of the soybeans, and 80 percent of its wheat. It's also home of the state's top pork, vegetable and fruit producing counties."

### Crime Prevention: Watching out, Helping out

Crime and the fear of crime are big problems which influence how you live. Figures and statistics don't tell the whole story. Because each incident of crime hurts all of us -- our neighborhoods, our schools, our businesses and our children.

"What can be done? Plenty!"

The most important resources we have in reducing crime and fear in our neighborhoods are neighbors working together to prevent crime.

Crime prevention. You know what it means? It means making it harder for crime to happen. It means protecting people and property, and increasing community safety and well being. Most of all, it means people like you taking responsibility for your own and your neighbors' security, and knowing and working with local law enforcement and your neighbors to protect your homes, your neighborhoods, and your kids.

Crime prevention is watching out, and helping out.

And it's easier than you think. Crime prevention activities are practical and direct approaches to reducing crime

and fear in neighborhoods. Crime prevention is working in neighborhoods all around the country. It can work in yours. And the time to begin is before you, your family, and your neighbors are victimized by crime.

Crime prevention is catching on. Polls show that one in six Americans lives in a community with some kind of organized volunteer anti-crime program.

If you are interested in this local program, contact the president of the All American Club, Charles Wayne Bullock, at 256-4347. Marketa Lynn is the state coordinator.

#### "CITY COUNCIL" (Cont. From Front)

Group was once again on the agenda. The Renfro group wants the city to provide sewer and water for their complex. The group also wants the City of Mt. Vernon to apply for a loan for them.

"They (Renfro) are not in the city limits, I don't see how we can help them," Mayor Cromer added. City Attorney Clontz then advised the council to let engineer Richard Moore look over their proposal. He also advised that Renfro could be a boost to the local city and county economy, therefore the city council did not want to give a negative impression to the Renfro Entertainment Group.

### ROCKCASTLE COMMUNITY Bulletin Board

#### 4-H Family Portraits

4-H Family Portraits will be taken April 7 and 8 at Mt. Vernon Elementary School Library. You will be notified of your appointment by phone. For further information, call the Extension Office at 256-2403.

#### Singing at Bethany

Bethany United Methodist Church is having a singing Saturday at 7 p.m. with The Spiritual Aires.

#### Bookmobile Schedule

Mon., April 3: Red Hill, Calloway and Burr. Tues., April 4: Maple Grove, Climax and Three Links. Wed., April 5: Castle Village Apts and Negro Creek.

#### KAGE/Rockcastle Bake Sale

There will be a KAGE/Rockcastle Bake Sale Sat., Apr. 1 from 9 a.m. to 12 noon in front of Young's Pharmacy. Proceeds will help purchase awards for "Celebration of Excellence." All parents who have children in Challenge classes are urged to help. Anyone wishing to help with baked goods or donations, call 256-5180 for information.

### Bulletin Board is Sponsored by Cox Funeral Home

MT. VERNON, KY. — 256-2345

### Mt. Vernon Drive-Thru Pharmacy 256-3512

## SPRING Sale



**Colgate Instant Shave**  
**99¢**

**Rubbing Alcohol**  
**3/1 00**

**Planters Peanuts (12 oz.)**  
**250**

**Gloria Vanderbilt Cologne**  
**650**

**Tinactin Spray**  
**Special 3.99**  
**-.50**  
**349 Your Price**

### Gifts for the graduate and Mom!



**Maalox Plus**  
**Buy 1 Get Free Ascriptin**

**Coffee Filters**  
**2/1 00**

**Tabu Cologne**  
**399**

### RE-ELECT Billy Kirby Jailer Rockcastle Co.

**your continued support and vote will be appreciated!**

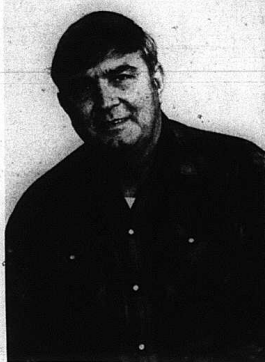

PAID POLITICAL ADVERTISEMENT

### APPLIANCE SERVICE CENTER'S Annual Spring Paint Sale

Save \$2.00 off every gallon of paint. 800 colors in stock.

## Don't just paint your walls — beautify them.



- Porter paints go on easier, cover better and last longer.
- Porter whites are whiter and colors brighter.
- Porter is the paint chosen by professional painting contractors.
- Long-lasting finish is scrubbable.
- Cleans up with just soap and water.

**We earned our stripes.**

### APPLIANCE SERVICE CENTER

Mt. Vernon, KY. — 256-2626

**Sale Date: April 1-15, 1989**

**Fresh Ground Beef**



(3 lbs. or more)

**1.09**

**Spring**

**BUDGET SAVERS**

**Fischers Hot Dogs**

12 oz.



**.99**

**Fischers Bologna**

**1.39**



**Boneless Chuck Roast**

**1.89**

lb.

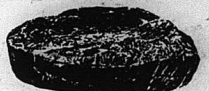

**1/4 Pork Loins**

**1.39**

lb.

**Fresh Neck Bones**

**.59**

lb.

**Fischers Bacon 12 oz. .99**



**Dole Pineapples**

20 oz.

**.99**

**PRODUCE**

Cabbage	lb.	<b>1.19</b>
Tomatoes		<b>.69</b>
Navel Oranges	4 lb.	<b>1.49</b>
Yellow Onions	3 lb.	<b>.79</b>
Carrots	2 lb.	<b>.59</b>
Apples	3 lb.	<b>.99</b>
Potatoes	20 lb.	<b>2.49</b>
Lettuce	Head	<b>.59</b>

**Paramount Sweet Relish**

16 oz.

**.89**



**Banquet**

TV Dinners	11 oz. Limit 2 w/\$10 add. order	<b>.89</b>
Cook & Bag	5 oz.	<b>.45</b>
Entrees	28 oz.	<b>1.79</b>
Pot Pies	8 oz.	<b>.40</b>

**Paramount Bread & Butter Slices**

16 oz.

**.89**

**JFG Peanut Butter**

16 oz. Limit 1 w/\$10 add. order

**.99**

**JFG**

Salad Dressing	32 oz. Limit 1 w/\$10 add. order	<b>.89</b>
Bonus Blend Coffee	11.5 oz. Limit 1 w/\$10 add. order	<b>1.39</b>
Instant Coffee	8 oz. Limit 2 w/\$10 add. order	<b>2.99</b>



**Martha White Flour**

25 lb. Self Rising  
Limit 1 w/\$10 add. order

**4.99**

**Deviled Spam Spread**

3 oz.

**2/1.00**

**Hunts**

Tomato Paste	6 oz.	<b>.40</b>
Tomato Sauce	8 oz.	<b>.33</b>
Manwich	15.5 oz.	<b>1.09</b>

**Post Fruity Pebbles**

11 oz.

**1.99**



**Dinty Moore Vegetable Stew**

24 oz.

**1.29**

**Duncan Hines Cake Mixes**

18 oz. Limit 2 w/\$10 add. order

**.69**



**Pringles Potato Chips**

**1.29**

**Jiffy Baking Mix 40 oz.**

**1.09**

**Wesson Oil**

Large 24 oz.

**1.59**



**Scott Towels**

Jumbo Roll Limit 2 w/\$10 add. order

**.89**

**2 Liter Pepsi Products**

**1.39**



**Sunshine Ration Dog Food**

20 lb.

**3.99**

**Kraft American Singles**

13.5 oz. Bonus Pack

**1.59**



**Pepsi Products**

12 pack cans

**3.39**

**Post Cocoa Pebbles**

11 oz.

**1.99**



**Pepsi Products**

(8) 16 oz. Ret. Plus Dep.

**2.09**



**Shedds Spread Family Crock**

3 lb.

**1.99**

**Puffs Tissue (175 ct.)**



**1.09**

**Gorton's Fish Sticks & Portions**

32 oz.

**2.99**

**Dermaage Liquid**

22 oz.

**.89**

**Spam**

12 oz. Limit 2 w/\$10 add. order

**1.49**



**Heinz Ketchup**

32 oz. Limit 1 w/\$10 add. order

**.99**

**3 SUPERIOR 3**

**Food Market**

Prices Effective March 30-April 5

SYMBOL OF QUALITY

U.S. 25 South Mt. Vernon, Ky

**Huggies**

32 & 48 ct.

**10.49**



# A Saturday night at the Red Barn in Renfro Valley



JIM AND RUBYANN GASKINS provided some old-time fiddle playing and a "kitchen(?) band for the audience at the Red Barn last Saturday night. The two are regular performers there and were very well-received by the audience who enjoyed Jim's mastery of the fiddle and Ruby Ann's comedy skit with Bam Wilson. Also in the photo is Clyde Foley on the guitar. We are told by those who know a great deal more about music than we do that Foley is a top-knotch musician and the Red Barn is very fortunate to have his talent available to them.



THE CHANEY SISTERS from London open the musical part of the Red Barn's Saturday night show which was practically a sell-out last Saturday night.

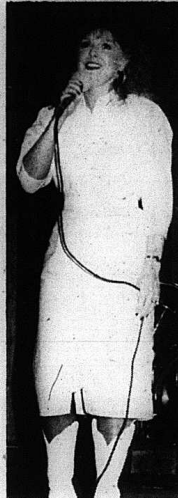

BETTY JEAN HURT was pleasing to the ear and eye during the Red Barn show Saturday night.

## Both show barns are well-worth price of admission

By: Perlina M. Anderkin  
This is the last feature we will do on the two entertainment facilities at Renfro Valley, the Old Barn and the Red Barn, and if we haven't enticed you yet to give them a chance to entertain you one Saturday night soon, it's your loss.

Both shows are more than worth the price of admission and we are fortunate in this county to have such high-level entertainment available for us and tourists to the area.

Of course, bigger and better things for the "Valley" are reportedly

planned, such as a new 1,500 seat auditorium, nightly shows during the season, etc.

And, with the coming of April, the Red Barn goes to two shows each Saturday night at 7:30 and 9:30. The price of admission is reasonable so you really have no excuse to give the entertainment available locally a whirl. It's good clean down-home fun and the entertainment and comedy available are second to none for many, many miles around.

We were looking forward to our visit to the Red Barn Saturday night and we were not disappointed. Bun Wilson, who appeared for many years with the late Ernest Tubbs, is so good and, as one of the last numbers of the show, Bun does a gospel number and it was amazing to discover that he had other talents besides his superb talent for comedy.

As always, we were impressed with Pete Stampler whose opening monologue kept the audience laughing (I don't know how his wife felt about it) and who kept the talent moving throughout the show as well as being involved in the show himself. Our only disappointment was that he didn't sing "Chevakaiserosidmotsakawitha continentaliki" (or something like

that).  
The show's band, The Straight Men, are all very talented musicians, especially one Clyde Foley who must just love to perform in the Valley because we were surprised that the Opry or some other bigger arena hasn't already snapped him up. Other members of the band are: Bill Wagers on the drums; Fred Wooten, steel guitar; Steve Hayes, bass guitar and Terry Benge, electric keyboard.

Beginning this Saturday night, the Red Barn will go to two performances each Saturday night at 7:30 and 9:30

RELECT



**Jack Bradley**  
Magistrate District 2  
"A friend you can trust".

Your vote and influence will be greatly appreciated.

PAID POLITICAL AD

QUALIFIED



Sandy Rygger's reputation preceded her at the Red Barn and she disappointed no one.

In the past couple of years, I have seen several types of industry come to Berea and now there is a Motorwheel Factory being contracted on 461 near Somerses. Why can't Rockcastle County attract new job producing industries? Could it be someone isn't trying? Could it be the current Fiscal Court? It's time in this county to have people on the Fiscal Court who are willing to go the extra mile. People who would approach and try to solve problems such as: Unemployment, Bad Roads and our Trash Problem.

**ELECT**  
**LARRY E. BULLOCK**  
MAGISTRATE 2ND DISTRICT  
#11 on the Ballot

Paid for by Candidate

## BOOM BOOM REPORTS



**ELECT**  
**CHARLES D. Holbrook**  
**1ST DISTRICT**  
**MAGISTRATE**



### Wisdom-----AND-----STRENGTH

Seeking and sweeping out the vote. BOOM TAKES THE HIGH GROUND AS OPPONENTS TAKE THE LOW GROUND.

If you CAN'T wrestle with the big boys, STAY ON the porch.

**BOOM BOOM BELIEVES: TO OBTAIN THE TRUTH FROM A POLITICIAN, HIS EYES MUST BE AT A LOWER LEVEL THAN YOUR OWN.**

My only ambition in this campaign is to make a small contribution for the betterment of Rockcastle County.

I firmly believe the VOTING TAXPAYERS ARE ENTITLED TO KNOW HOW THEIR MONEY IS BEING SPENT. My friend, THROUGH ME, you shall know the TRUTH CONCERNING OUR COUNTY'S AFFAIRS (MONTHLY). My policies could possibly be considered HOSTILE TOWARD OUR PRESENT ADMINISTRATION, AND SOME CANDIDATES.

TRUTH SHALL PREVAIL IN MY CAMPAIGN. This county is in desperate need of seeking out educated and dedicated people to manage its affairs. It is you, THE VOTER WHO SHALL DETERMINE OUR FUTURE AND WELL BEING.

IT IS WITH GREAT CARE AND RESPECT THAT THIS HUMBLE BEING ATTEMPTS TO REPRESENT THE PEOPLE OF THE 1ST DISTRICT AS YOUR MAGISTRATE.

**MAGISTRATE---FIRST DISTRICT**  
**CHARLES D. HOLBROOK**

PAID POLITICAL ADVERTISEMENT

## Beauty In Wood Rental



FREE  
TUX

A Free Tux for the Prom could be yours. Stop by today and order your tux. On April 9th, a drawing will be held from all the rental tickets and the holder of the winning ticket receives their tuxedo FREE.

Large selection still available.

We also have dresses to rent. For all your Prom Needs, come and see

**Judy and Glenda at**  
**Beauty in Wood Rental**

on Main Street in Mt. Vernon  
Dresses, Tuxedos, Shoes

Corsages for Men and Women  
(Silk & Fresh Cut Flowers)  
Gloves, Slips (Tea Length & Long)



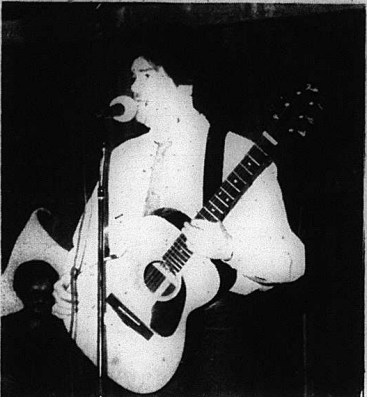

When Pete Stamper introduced Gerald King of Madison County, Saturday night at the Red Barn, he told the audience that it had been tough to get Gerald to fit the Red Barn into his schedule and we can see why because he is talented and no doubt busy because of it. King's father and uncle performed at Renfro Valley during the late 40's.



If you didn't make it to the Red Barn this month, you missed a class act. Shelly Rand was there through March but has now left for Nashville to try her luck and we think she will have plenty of it.



And, what's a country music show without cloggers. This spot was very ably filled by the S/S Editions. They exhibited, a lot of talent and enthusiasm and the audience showed their appreciation.

## Marie's Discount

Main St. Brodhead

Open Mon-Sat 8-5, Owners: Estil & Marie Kirby  
"Clothing for the Entire Family"

- |  |   |
|--|---|
| <b>Women</b>   | <b>Men</b>  |
| *Sale on one table women's jeans                             | *Lee & Levi jeans   |
| *Sale on one rack ladies' tops                               | *Levi jackets   |
| *Sale on winter sweaters                                     | *Big Ben work coats   |
| *Dresses, skirts, and Converse shoes                         | *Western shirts   |
| *Daisy Mae shorts  | *Insulated coveralls  |
| *Dirty Dancing Shorts  | *Converse shoes   |
| *Jordache clam digger jeans                                  | *Walker work boots  |
| *Flippo Totti Short-All                                      |   |
| *Flippo Totti Ladies' lace back crop jeans                   | <b>Boys</b>   |
|  | *Student sport jeans  |
| <b>Little Girls</b>  | *Frosted Levis  |
| *Sale on girls' jeans sizes 7-10, 110 pair                   | *Shirts, insulated coveralls & coats                                      |
| *Sale on winter coats  | <b>For the Home</b>   |
| *Sale on sweaters & winter gowns, sweat pants & sweat shirts | *New load of matching bedspreads, curtains & shams                        |
|  | *Towels, wash cloths, kitchen towels, curtains, blankets, pillows, sheets |

### COMMONWEALTH OF KENTUCKY 28th JUDICIAL CIRCUIT ROCKCASTLE CIRCUIT COURT Civil Action File No. 89-CI-023

The Bank of Mt. Vernon PLAINTIFF

VS: NOTICE OF SALE

Brian Renner, an unmarried infant, age 16 years DEFENDANT

\*\*\*\*\*  
Pursuant to judgment and order of sale entered in this action on March 10, 1989, and for the purpose of foreclosure of a mortgage lien in the amount of \$6,754.29 plus interest at the rate of 10-1/2% per cent per annum from December 31, 1987, until paid, I will offer at public auction the hereinafter described real property in Mt. Vernon, Rockcastle County, Kentucky.

AT THE COURTHOUSE DOOR  
on FRIDAY, the 31st day of March, 1989  
beginning at the hour of 10:30 a.m.

said property being more particularly bounded and described as follows:

On the north side of Jones Creek Road in the Sand Springs section, and beginning at a railroad spike corner of Dewey Beatty in the north right of way line of the Jones Creek Road; thence going with said right of way N 65°28'52" E 125.57 feet to an iron pin to Delno Mink in said right of way; thence going with new line of Delno Mink N 23°12'15" E 93.10 feet to an iron post; N 37°58'17" W 121.02 feet to an iron post; N 61°18'30" W 10.26 feet to a post; N 40°05'32" W 29.96 feet to a post; thence N 69°13'36" W 54.22 feet to a pine; S 87°34'48" W 9.83 feet to a pine; S 43°23'06" W 185.95 feet to an iron pin corner of Delno Mink in the Dewey Beatty line; thence with the Beatty line S 56°34'24" E 204.15 feet to point of beginning. Containing 1.197 acres as surveyed by C. Douglas Mullins, Registered Land Surveyor No. 2773.

And being land which Jesse C. Renner obtained by deed dated September 9, 1987, from Maggie Evelyn Mink, et vir, recorded in the office of the clerk of the Rockcastle County Court in Deed Book 132, page 122.

THE PROPERTY WILL BE SOLD UPON THE FOLLOWING TERMS AND CONDITIONS:

- The property shall be sold to the highest bidder(s) for cash or for a deposit of TWENTY-FIVE (25%) PER CENT of the purchase price in cash at the time of sale and balance payable in NINETY (90) DAYS. The purchaser shall be required to execute bond with surety thereon, to be approved by the Master Commissioner, for the balance of the purchase price. The bond shall bear interest at the rate of twelve (12%) per cent per annum from date until paid, and to remain and be a lien on said property until fully paid.
- The purchaser(s) shall have the privilege of paying all of the purchase price in cash or paying the bond before maturity by paying the principal amount thereof, together with all interest accrued thereon to the date of said payment.
- Purchaser(s) shall be responsible for the 1989 property taxes.
- Purchaser(s) shall have possession of the premises upon complying with the terms of sale and risk of loss of improvements shall thereafter be on the purchaser(s).
- This sale shall be made subject to all easements, set back lines, restrictions or covenants of record or otherwise.

ROBERT E. ROBINSON  
Master Commissioner  
Rockcastle Circuit Court



As Master of Ceremonies, Pete Stamper is not bested locally. His blend of down-home humor and showmanship have kept him in demand for many years as a performer.



The Ware Brothers gave the audience a fine example of traditional country music.



## When you trade up to Snapper

your trade in is worth at least

# \$100

Maybe more.

Trade in your old tiller or mower and save when you buy a Snapper tiller. Hurry, offer ends soon.

- Model IR4001
- 4 Hp B & S engine
  - 14.5" tilling width
  - sealed gear & chain transmission



\$599.95

## Your old mower is worth at least

# \$150

Maybe more.

Trade up to the #1 selling rear engine rider. Choose from 20 models to fit your needs.

\*Not applicable on model 174

NO DOWN PAYMENT AND LOW MONTHLY PAYMENTS WITH SNAP-CREDIT!

## Appliance Service Center

256-2626 Mt. Vernon, KY

"We Service What We Sell"

## Work and play safely around electricity

Don't let anything accidentally contact an overhead electric line when you're...

- flying kites.
- using ladders or scaffolds.
- installing or moving an antenna.
- cleaning gutters.
- trimming trees.

And before you dig, be sure there are no underground lines in the area.

When using an electric tool outdoors...

- be sure it's properly grounded and in good condition.
- don't use it in rain or dampness.
- use a ground fault circuit interrupter.

And remember to stay away from all fallen lines and report them immediately.

KENTUCKY UTILITIES COMPANY



**"MY MIXED UP WILD LIFE"**

(Cont. From A9)

girls, mostly at Berea College. We had settled down and got a construction job. Everyone of us went in separate directions, some in Ohio, others to Chicago. Most of us worked for Tommy Clark. Me, Hardin, Doug Baker, Marvin McQuarter, Bruce Cook and LeeRoy worked in Ohio. I was eighteen now, on my own, with all my friends. We would work all week and on weekends see the world.

We learned a lot, saw and heard strange things that happen in the Big City Life, especially in Chicago. We had almost quit drinking and none of us took drugs, because of our work. We were finished when fall came. I thought about not going back to school, but I looked at my bank account, and I only had \$700 in the bank. So I gave my boss two weeks notice and started back to school. This time I tried. I was a sophomore and I knew I had to finish school. Although I made good money, I wanted to make better. I still parted some, but very little after that. Both me and Hardin quit our jobs and started back to school, but he missed making the greenbacks, so he quit school about Christmas and started back to work. After school was out, Tommy let me work with him again that summer, as a matter of fact. I traveled quite a bit, from Fort Lauderdale, Florida to some places in Colorado to the outskirts of New York City. I saved my money, put it in the bank,

and fixed up a small house and moved out of my parents' house. Hardin bought a motorcycle, a 400 street bike, from Penny, a man who was a good friend, older, and a party animal. Then he bought a car, and I bought the bike off of him, dirt cheap. I rode it around for a long time. This bike was faster and more powerful than any bike I ever owned. It would run 140 mph. I only rode it one time that fast. The air would almost blow me off the bike.

Life went on, and everything was fine. I was working every evening after school, for neighbors and on cars and bikes. I had picked up a little knowledge in auto mechanics and learned a lot on my own about mechanics. I fixed a few transmissions and motors and got by.

I felt strange, but wonderful, living on my own and going to school. The first night at our bachelors' pad, me and Hardin had a party. It was to be a cool and hip party for all the gang and girls who helped paint the house. But it ended up an alcoholic dream. Marvin got off work. So did about twelve of my friends. They brought about ten cases of beer and all kinds of wine and other drinks. It was a mess. I ended up about half drunk, and babysitting a bunch of other boys and girls. After that had a slight accident. My mom and dad talked me into moving back with them. I hesitated, but finally did.

When I had the motorcycle accident, it all happened on a Sunday that I was looking forward to. Me and LeeRoy and

Bobby Joe made it up to get a bunch of boys to go riding Sunday, and to meet at the Climax Post Office at 6 o'clock sharp.

We agreed, but I ended up haunting my mind 1:30, then I headed for home when I met the boys waiting on me. Some of the boys' bikes were torn up. Others decided not to go. By 2:30 only five bikes out of fifty went on the ride. I filled up my tank and lost the way. I was to lead, and Lee Roy was to bring up the rear. Tommy Oliver, Bobby Joe, and some boy from Sand Gap were between us. We took off on our ride and rode now and then we pulled over and checked the bikes to make sure everything was working right. Then a couple of college girls we knew climbed on mine and Tommy's bikes. At Salt Peter Cave my brakes went out and Tommy's started cutting out, not running right. We pulled over, and adjusted my brakes and fixed Tommy's motor and took off again. Everything went well. We were driving about thirty to forty mph. Then we met Rick Baker, Doug's older brother, on a little green mini bike. His dad had fixed my brakes went out and climbed on behind Lee Roy. Now there were eight of us. We decided to go on Green Pond Ridge. Me and LeeRoy told everyone to get on their bikes and get ready for rough country. We took off, I was in the lead. Then something knocked my wire off of the battery and my motor died. I was losing oil bad, so he parked it and ahead of me now. I took off and they waited on me at the log pile and let me back in front. Again LeeRoy brought up the rear and I supposed Bobby Joe wanted to lead. He passed Tommy and I cut over into the next lane to avoid a huge rock. He yelled, "No!" about the time he passed me in the ditch, and I saw he was going to wreck. So I cut back over in the other lane to avoid wrecking myself. He wrecked in that lane. I saw his leg scooting down the gravel, and Jamie was holding on for dear life. He had wrecked about ten feet in front of me. I was doing about twenty mph. I hit my brakes and went into one heck of a skid. I slid my bike around, got hold of Jennifer, who was riding with me, and laid my bike over, sliding around. The bike was on top of me. Jennifer, I had helped off of the motorcycle. Jennifer's hand was skinned, and Bobby's knee was busted up. I asked if everybody was all right. Jennifer didn't get a scratch. I told LeeRoy, who had stopped in time, and Tommy, who barely escaped the wreck, to get the bike off me. They put me up. My foot was twisted all the way around. I thought I had just bruised it, but when the bike came off my leg, I tried to get up. Then I knew, when my foot started dangling like a piece of cloth or something, that it was broken. They put me in the road. LeeRoy twisted my foot back around. The girls were screaming, going out of their minds. Bobby was limping around, telling me how sorry he was, and I was lying on the ground trying to keep a cool head. Tommy, not knowing what to do, was running around in circles. I finally sent him to get my dad. He did, and I was taken to the hospital and fixed up. Me and LeeRoy were the only two that kept our senses. The rest were crying until I went to the hospital.

Two weeks ago the Doc fixed me up and sent me home. I was all right. Then the hospital drove me nuts. I spent about twenty-four hours there, when I came home I laid down and slept and tried to go to school on a Tuesday. I made it to school on the bus, but got sicker than a dog, and went back home. I spent two weeks on my back in a cast, and did some homework for school. Now that I am dead, I'm going rabbit hunting tonight.

Hunter, Mt. Vernon, Ernie McKinney, Mt. Vernon, Cody Broughton, Broadhead, James Reynolds, Mt. Vernon

**Discharged:** Brenda Meadows, Clara Mason, James Blair, Odella Carpenter, Earl Smith, Zana Gross, Joyce Hampton, Tiney Weaver, Priscilla Napier, Chester Hellard, Milford McKinney, Anna Collins, Eva Furmon, Elizabeth Chestnut, Dorothy True, Vernon Denny, Della Bond, Tina Hunter, Lisa Price, Fred McFerron, James Payne, Fred Smith, Cody Broughton, Derek Bengé

**Your Child's Health**

By: Dr. John Payne

As the flu epidemic winds down doctors are seeing more patients with pneumonia and other complications arising from the body being weakened by the flu virus. Often people are very frightened by the word pneumonia, and are sure the patient is critically ill. Actually, most cases of pneumonia are not very serious in children and often they are not admitted to the hospital. The great fear of the word pneumonia probably comes from back when there were no antibiotics to fight infections, and especially from people who remember the great flu epidemic of 1918 when millions of people died after having the flu. Pneumonia may be serious in elderly people confined to bed, and who cannot cough strongly. However, in children and infants it usually doesn't amount to too much. Most cases of pneumonia, or infection in the lungs, are due to viruses. However, since it is very hard for children to cough up sputum and give us a good specimen to examine, and since we can't be sure, we usually give antibiotics, either by mouth or by injection. A vaporizer, increased fluids, and medicine to help loosen the cough are also used.

A diagnosis of pneumonia usually needs to be confirmed by a chest x-ray. However, if the doctor says your child has a chest infection, or bad bronchitis the treatment will likely be the same as if a diagnosis of pneumonia is confirmed. The term "Walking pneumonia" is sometimes used to indicate a chest infection in someone not sick enough to be in the hospital. Most cases in young children fall into this category whether they are old enough to walk or not.

**Rockcastle Hospital REPORT**

Admitted: Priscilla Napier, Mt. Vernon, Anna Collins, Mt. Vernon, Tiney Weaver, Broadhead, Chester Hellard, Mt. Vernon, James Payne, Mt. Vernon, Vernon Denny, Mt. Vernon, William Allen, Mt. Vernon, Della Bond, Orlando, Katie Fund, Broadhead, Fred Smith, Mt. Vernon, Derek Bengé, Crab Orchard, Nichole

position of good photos, filters, back-lighting, full instruction of light meter techniques and exposure, as well as many other tricks to getting good photographs.

For more information, or to register, please call 606/679-8501, ext. 208.

**Cardiac Update**

"Cardiac Update" will be offered for Registered and Practical Nurses and other interested parties on April 19, Room 101, Stoner Hall, Somerset Community College. The class will meet from 8:30 - 3:45 p.m. Lunch at 1:40 on your own. Taught by Carol Schroeder, R.N., M.S.N., cost is \$35 which includes offering materials and breaks. This class is designed to increase knowledge concerning the cardiovascular system and its relation to certain diseases. The class is worth six (6) contact hours and is approved by the Kentucky Board of Nursing; provider offering number: 3-00020-01-90-004. To register, or for more information, please contact the Continuing Education Office at SCC at 606/679-8501, ext. 208.

**Beginning 35mm Photography**

"Beginning 35mm Photography" will be offered April 17 - May 15 (Mondays) from 7 - 9 p.m. at Somerset Community College. Taught by John Bolze, cost is \$40. This class is intended for amateur photographers who have just acquired a 35mm camera, or who may be thinking of buying one. The class will use multimedia techniques to introduce the student to topics which include: correct exposure, f-stops, shutter speeds, types of film, lighting, existing light shoes, lens selection, com-

**VOTE FOR Stewart (Sap) Parsons Magistrate 4th District**

Here is how I plan to work for a cleaner county:

First, you will not see any of my posters up because I plan to clean up the litter, not cause more.

If you drive over our county roads, you just don't see a few garbage dumps over hillsides, there are many of them. Just to mention one, visit Copper Creek Hill. The ditch lines and roadsides are also full. So I intend to work to get the prisoners who are serving time to clean the ditches and roads and also the dumps over the hills. All of those refrigerators that you see over the hills and dumps have a gas in them that is polluting our streams and no one seems to care.

I will work for a garbage plan or franchise controlled by Fiscal Court. We have, at the present time, a person getting paid to see about garbage. This person is carrying two jobs. Road foreman and also garbage coordinator and getting paid for both. Seems like they are trying to cover the garbage with garbage as many as is being hauled. But, why should he care about our county? He does not live in Rockcastle County.

There needs to be a central location for people to bring discarded appliances to so they can be disposed of properly.

**If elected, this is only one of the important issues I will deal with as your 4th District Magistrate**  
Thank You,  
**Stewart (Sap) Parsons**  
Pd. for by candidate

**"What Saith The Scriptures"**

The Lord Jesus in Mt. 15:13-14 said, "Every plant, which my heavenly father hath not planted, shall be rooted up. Let them alone; they be blind leaders of the blind. And if the blind lead the blind both shall fall into the ditch." What is it that God plants? According to Luke 8:11, which is the interpretation of the parable of the sower, the seed that is sown is the Word of God.

When God's word is planted in the hearts of men, it will produce a Christian, nothing more, nothing less and not something else. Now when false teachers come along and add the doctrines and the commandments of men with the word of God, you have a planting not of God. What did Jesus say would happen to those whom God did not plant? They "shall be rooted up!"

Earlier in Mt. 15, Jesus had been showing that their human tradition had caused them to transgress God's commands, vs. 3. Then in vs. 9, he says "But in vain they do worship me, teaching for doctrines the commandments of men."

The word vain suggests the idea, useless, void, to not avail, worthless. Yes, Jesus said they "worship me" but it is vain, worthless, void and to no avail, all because of the doctrines and the commandments of men.

The problem of vain worship still continues today, with human denominationalism. With all the man-made doctrines and teachings that people are following are all in vain. They shall be rooted up because they are plants that God has not planted. How sad it is that people so blindly follow blind leaders. Jesus said both shall fall into the ditch.

God's word is so marvelous to guide and direct to us what is pleasing to God. It tells us exactly who and what to believe in. Christ and his church is the only planting of God in the world, all the rest my friends shall be rooted up. Open your hearts and minds to God's word for the truth shall make you free. In. 8:32.

**Providence church of Christ**  
Dan McKibben  
Sunday: Bible Study 10 a.m., Worship 10:35 and 7 p.m.  
Wednesday: 7:30 p.m.; Radio 8 a.m. Sunday and 12 Noon Saturday. A live call-in program WRVK 1460AM

**Coming Soon**  
**4th Annual**  
**Rockcastle Hospital Health Fair**  
**April 22, 1989**  
**10 a.m. to 4 p.m.**  
**Featuring**  
**Free Cholesterol Testing**  
**The Rockcastle Hospital Health Fair is a day of FREE HEALTH SERVICES**

# Students learn to read while writing on computers

By: Richard Anderkin

It used to be Reading, Writing and Arithmetic that most educators agreed should be taught in all schools. Now many educators think the basic curriculum should be Reading, Writing and Computers.

Since October of last year local students have been getting all three in each of the county's grade schools. Thanks in part to I.B.M., Forward in the Fifth and the Appalachian Regional Commission.

The program, Writing to Read, involves kindergarten and first grade students.

The purpose of the program is to use computers to enhance reading and writing skills of the students and to also teach them computer skills, according to Superintendent of Schools Bige Towery Jr.

Rockcastle County is the only school district in Kentucky's Fifth District to have the computer labs in all of the grade schools.

Every day each student is required to visit the reading computer station where he or she learns new words for the day. Each student also visits the "work journal station" where he uses workbooks to enforce what he has learned. All students are required to visit that station every day.

Next they have a choice. They can use games to learn new words at the "make word station".

There are a total of six stations in each lab and students spend one hour each day in the lab.

The state and I.B.M. will monitor the test scores of students involved in the program to see how the computer lab has effected the score.



Mrs. Judy Petry the Computer Lab aid at Brodhead helps Brandi Consiglio with a problem during class Monday morning. Mrs. Petry is one of four aids that were hired by the board of education to help in the computer labs in the county grade schools.

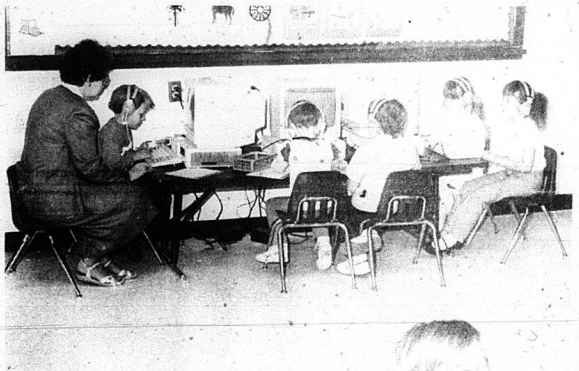

Mrs. Charlotte Bullock helps Roy Evans with a problem during the one hour computer class Monday morning. The Writing to Read Lab is one of the many learning situations Mrs. Bullock's kindergarten class at Brodhead is enjoying this year.

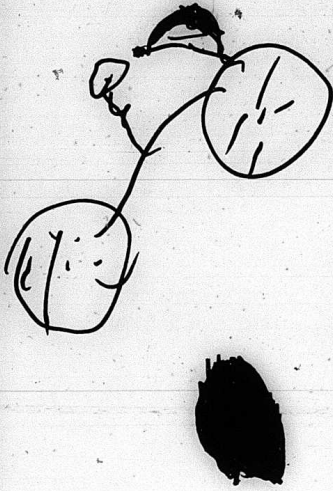

Students draw pictures and write about what they have done in the computer lab. Such as David Edwards who drew the picture above and wrote "bicycle ball oil. In the photo below that Ashley Hooker drew she wrote, cat man book we went on a field trip., truck, balloons eggs sick people flowers hors snak turtl kit pigs sun moon oil fish vas. The three students who drew the pictures on this page are in Mrs. Charlotte Bullock's kindergarten class at Brodhead elementary school.

## in the county grade schools

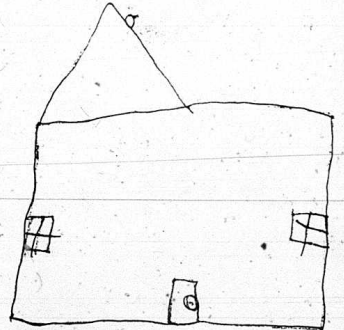
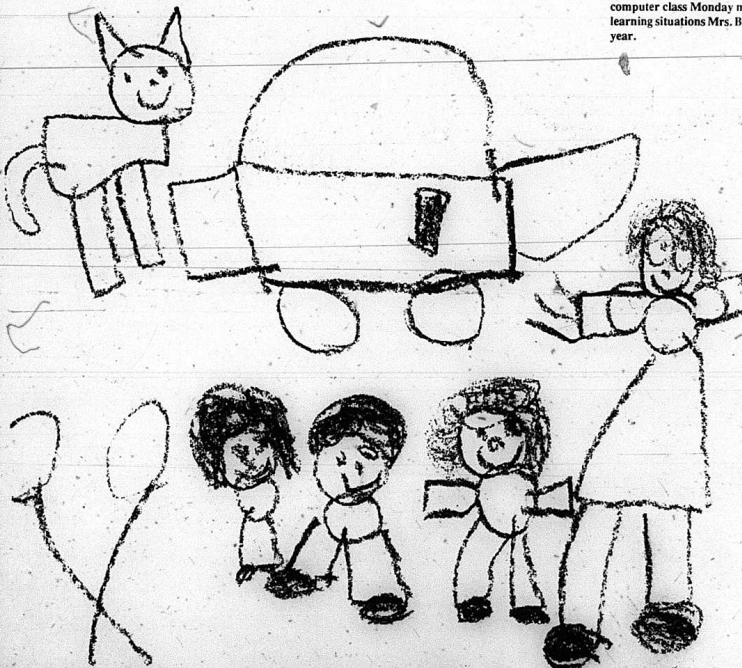

Of the picture she drew Misty Jones wrote, cat dog pig sun oil yard kit moon zipper wagon nand nors yestnre yes straw butter field trip nursing home balloons apple house red apple walking.











Legal Notices

Notice is hereby given that George William Moberly, 2163 Petersburg Rd., Hebron, Ky. 41048, has been appointed executor of the estate of Daniel Chester Moberly. Any persons having claims against said estate shall present them, according to law, to the said George William Moberly or to Lambert & Lambert, P.O. Box 736, Mt. Vernon, Ky. 40456 on or before September 13, 1989. 21x3

Elmer Lee Decker. Any persons having claims against said estate shall present them, according to law, to the said Carrie Bernice Doan on or before September 11, 1989. 21x3

Notice is hereby given that Billy Gene Sigmon has filed a Final Settlement of his/her accounts as Executor of the Estate of Tom Sigmon, deceased. A hearing on said settlement will be held on April 3, 1989. Any exceptions to said settlement must be filed before said date. 22x2

Notice is given that Maxine Moore has filed a Final Settlement of his/her accounts as Executor of the estate of Basil Moore, deceased. A hearing on said settlement will be held on April 3, 1989. Any exceptions to said settlement must be filed before said date. 22x2

Notice is hereby given that on the 15th day of March, 1989, Elizabeth

L SPRINGS PAY LAKE

(located on Hwy. 39 near Somerset)

Will Be opening Apr. 1

Week ends Only thru April Opening Week End Special \$25 Price for 2 Largest Fish For More Info, Call 423-3661

Carpenter's Paint Service

Inside & Out Minor Repairs

Phone: 758-9625

or 758-4052 after 5 p.m.

Baker, the duly appointed, qualified and acting executor of the estate of Robert L. Baker, deceased, filed with the Rockcastle District Court a final settlement. Exceptions thereto shall be filed in writing with the Rockcastle District Court on or before April 3, 1989. 22x2

Notice is hereby given that an order has been entered dispensing with said Bill Moore or to Lambert & Lambert, P.O. Box 736, Mt. Vernon, Ky. 40456, attorneys for said estate, no later than April 3, 1989. 22x2

Notice is hereby given that Arles B. Dodson, Rt. 3, Box 427B, Mt. Vernon, Ky. 40456, has been appointed executor of the estate of Sarah E. Dodson. Any persons having claims against said estate shall present them, according to law, to the said Arles B. Dodson on or before September 18, 1989. 22x3

Notice is hereby given that Lyda Irene Hasty, Rt. 1, Box 317, Brodhead, Ky. 40409 has been appointed executrix of the estate of Clyde E. Hasty. Any persons having claims against said estate shall present them, according to law, to the said Lyda Irene Hasty or to William D. Gregory, P.O. Drawer 220, Mt. Vernon, Ky. 40456 on or before September 18, 1989. 22x3

Notice is hereby given that Bill Mounce, Rt. 4, Box 952, Williamsburg, Ky. 40769, has been appointed executor of the estate of Gertrude Mounce. Any persons having claims against said estate shall present them, according to law, to the said Bill Mounce or to Lambert & Lambert, P.O. Box 736, Mt. Vernon, Mt. Vernon, Ky. 40456 on or before September 18, 1989. 22x3

Notice is hereby given that Francis Davis has been appointed executor of the estate of Walter Bullock. Any persons having claims against said estate shall present them, according to law, to the said Francis Davis or to William D. Gregory, P.O. Drawer 220, Mt. Vernon, Ky. 40456 on or before September 20, 1989. 22x3

Notice is given that Johnny Harris has filed a formal final settlement of his/her accounts as administrator of the estate of William H. Burdine, deceased. A hearing on said settlement will be held on April 3, 1989. Any exceptions to said settlement must be filed before said date. 22x2

National Forest Timber For Sale. Daniel Boone National Forest The MILL CREEK Sale is located within Compartments 3105 and 3113, Berea Ranger District, Jackson County, Kentucky. Sealed bids will be received in public at the Forest Supervisor's office, 100 Vaughn Road, Winchester, Ky. 40391, at 10 a.m. local time on May 4, 1989, for an estimated 140 MBF pine sawtimber and 453 MBF hardwood sawtimber. In addition, there is within the sale area an estimated 1,113 CCF of Hardwood small roundwood which the bidder may agree to remove. The right to reject any and all bids is reserved. A prospectus is available to the public and interested bidders from the offices listed below. The sale contains Specified Roads. Complete information concerning the timber, the conditions of sale, and submission of bids is available to the public from the District Ranger, Berea, Kentucky, or the Forest Supervisor, Winchester, Ky.

Notice is hereby given that Alene Harper has been appointed Administrator of the estate of Marshall Wayne Farmer. Any persons having claims against said estate shall present them, according to law, to the said Alene Harper or to William D. Gregory, P.O. Drawer 220, Mt. Vernon, Ky. 40456 on or before September 21, 1989. 23x3

Notice is hereby given that an order has been entered dispensing with administration of the estate of Casper Spivey, deceased. All persons having claims against said estate shall present them, verified according to law, to Bernice Spivey, Rt. 2, Box 195, Livingston, Ky. or to William D. Gregory, P.O. Drawer 220, Mt. Vernon, Ky. 40456, attorneys for said estate, no later than April 10, 1989. 23x2

CARD OF THANKS The family of Casper Spivey wishes to express their sincere thanks to all those who sent flowers, donations, food or helped out in any way. Bernice Spivey, Wife

CARD OF THANKS We would like to express our appreciation for the flowers, food and expressions of sympathy during the sickness and death of our loved one. Thanks to Drs. Arvin and Gutierrez and the staffs of Sower Nursing

Home and the Rockcastle Co. Hospital for the care they gave. A special thanks to Bro. William E. Clifford for his words of comfort, Mr. and Mrs. Ronald Mullins for the lovely music and singing and Cox Funeral Home for their excellent service.

The Family of Lydia Jane Burke

CARD OF THANKS The family of Alvin (Dale) Singleton would like to express our sincere thanks to each of you that were so kind during the loss of our loved one. To the ones who sent flowers, brought food, visited us in our homes and at the funeral home. But most of all, for the love and prayers that you gave us during this time. We thank you and love each of you.

The Family of Lydia Jane Burke

Too Late To Classify

Wanted: Experienced cooks full or part-time. Apply at Jean's Restaurant between 2 and 5 p.m.

For Sale: Good used clothes dryers only \$75 each. Call 256-2626. Overstocked, must sell.

Yard Sale: Judy's Shoe Store from 10 to 5 each day, open 5 days a week until further notice. Different things will be coming in. Clothes, shoes, chairs and a lot more. Slippers and work boots, \$10 each. 6 families.



Balloons made of broken pottery were used by the citizens of Ancient Athens to get rid of unpopular politicians. Whenever 6000 or more were cast, the official was sent into exile for 10 years.

Beware of chain letters

The Postal Inspection Service reports that an unusually high number of chain letter complaints are being received in the Central Kentucky area. Consumers are cautioned that, even though the initial letter is purchased for \$10 (in person), the mails are used in sending \$5 money orders or cashier's checks to the first listed individual on a list of 13 that is attached to the letter.

Purchasers are told they are "on their way to receiving over \$40,000" through the U.S. Mails in the form of \$5 money orders or cashier's checks. They are told to sit back, relax, and enjoy their last 13 days of doing without. They are further promised that the first installment of their mail order wealth will amount to \$8,192. The Postal Inspection Service, the law enforcement arm of the Postal Service, challenges these promotions because they conflict with postal lottery, false representations, and/or

America in the Age of Aids and Kentucky Responds to Aids

By 1993, someone you know will have AIDS. It is the most devastating and complex health problem facing our society today. Reported AIDS cases in Kentucky increased almost five times from 1982 to 1988. KET focuses on the moral, social, economic, and legal implications of the often fatal disease when it airs the national documentary America in the Age of AIDS, hosted and narrated by award-winning journalist Linda Ellerbe. The 60-minute documentary will be followed by the KET call-in special Kentucky Responds to AIDS. See Kentucky Responds to AIDS Wednesday, April 5 at 8 p.m. on KET.

fraud statutes. They offer prize (large amount of money) receipt of which depends upon the chance that later recipients of the chain letter, over whom the participant has no control, might also participate in accordance with the letter's terms. In addition, payment of a fee to sponsors of the promotion is a requisite. History is replete with proof chain letter participants become victims and that the promises made are impossible to achieve for all participants, even if all involved follow instructions to the letter.

Except for certain state operated lotteries, use of the mails in furtherance of a lottery is prohibited by Title 18, U.S. Code, Section 1302. Use of the mails in furtherance of a scheme to defraud is prohibited by Title 18, U.S. Code, Section 1342. In addition to the losses participants are likely to sustain, they may also be subject to challenge under the Civil Administrative False Representation and Lottery Statute, Title 39, U.S. Code, Section 3005. This law authorizes the Postal Service to withhold from delivery mailed remittances induced by a false representation scheme or lottery. The Inspection Service warns consumers to be cautious when considering questionable promotions. Complainants are encouraged to contact the Postal Inspector's Office at 606/231-6778. In emergencies, they should call the Postal Inspector in Charge, Cincinnati, Ohio, 513/684-5700.

Kentucky Volunteers--The Never Ending Story

CHRISTIAN APPALACHIAN PROJECT, INC. ADMINISTRATIVE SECRETARY FAMILY LIFE COUNSELING SERVICES MT. VERNON

Reporting to the Program Manager, the Administrative Secretary will have primary responsibility for typing correspondence, documents and case notes, answering the telephone, scheduling appointments and meetings, maintaining office records and files, attending staff meetings as required; and monthly billings to clients.

Education and experience requirements are a High School diploma or equivalent plus one to three years secretarial experience. Applicants should also have good typing (40 wpm), communication and general office skills.

Apply or send confidential resume by April 6, 1989 to:

PERSONNEL DEPARTMENT CHRISTIAN APPALACHIAN PROJECT, INC. 322 CRAB ORCHARD ROAD LANCASTER, KY 40446 EQUAL OPPORTUNITY EMPLOYER

CHRISTIAN APPALACHIAN PROJECT, INC. RESIDENT ASSISTANT II RAINBOW RESPITE CARE CENTER MT. VERNON, KY

We are looking for an individual to work in a residential program. Normal working hours are 8:00 AM to 4:00 PM Monday through Friday and occasional week-ends. Duties will include: providing daily quality care to each client according to their individual care plans to include therapeutic intervention for mentally and physically handicapped children, teens, and adults. Also office duties of typing, filing, organization of office supplies, mailing and xeroxing a plus.

Requirements are a high school diploma or equivalent, plus one to two years working with handicapped preferred. Clerical background also helpful.

Apply or send confidential resume by April 6, 1989 to:

PERSONNEL DEPARTMENT CHRISTIAN APPALACHIAN PROJECT, INC. 322 CRAB ORCHARD ROAD LANCASTER, KY 40446 EQUAL OPPORTUNITY EMPLOYER

Christian Appalachian Project, Inc. Resident Assistant I Family Life Services Mt. Vernon, Ky.

We are looking for an individual to fill the vacancy of Resident Assistant I. The duties involved are securing the facility during the evening hours from 12 midnight to 8 a.m., be available to handle emergency calls and situations and responsible for food preparation. Also general office work such as copying and filing involved.

Education and experience requirements are high school diploma, or equivalent, plus good communication and cooking skills.

Apply by April 6, 1989 to:

Director of Personnel Christian Appalachian Project, Inc. 322 Crab Orchard Road Lancaster, Ky. 40446 Equal Opportunity Employer

THE U.S. CENSUS BUREAU ENUMERATORS # \$5.50 per hour 22-1/2c per mile car allowance

Prelist field workers needed.

This is a temporary position - approximately 6-9 weeks.

Prelist Enumerators are responsible for listing all places where people live and conducting brief interviews when necessary. The enumerator then spots these houses on a map.

To Qualify You Must:

- \*Be a U.S. Citizen\*
\*Qualify by passing a written 30 minute test\*
\*Must be at least 18 years old or 16 years old and meet\*
\*employment conditions set by state and local laws\*
\*Have an automobile in good working order\*
\*and have a valid driver's license\*

Qualified Applicants should apply as soon as possible by visiting the:

Department for Social Security Arch (Buzz) Walker Bldg. Main St. Stanford, Ky. 40484 The office will be open Mon., Tues. & Thur. from 8 a.m. to 12 noon and 1 p.m. to 2:30 p.m. Telephone Number (606) 365-7205

or write in to: U.S. CENSUS BUREAU 1st Nationwide Bank Bldg. 612 South Fourth Ave., Suite 300 Louisville, Ky. 40202

\*\*\*\*An Equal Opportunity/Affirmative Action Employer\*\*\*\*

Poet's Corner

Over the hill to the poorhouse  
By: Mae Taylor

Over the hill to the poorhouse I'm judging my weary way I, a woman of seventy eight, an only a trifle gray

I, who am smart and chipper for all the years I've been told, As many another woman that is only half as old

Over the hill to the poorhouse I can't quite make it clear Over to the poorhouse it seems so horrid queer

Many a step I've taken to toiling and to fro But this is a sort of journey I never thought I'd be

I am ready and willing and anxious any To work for a decent living and pay my honest way,

For I can earn my victuals, an more I'll be found If any body is willing to only have me around

And when I got married, sure he was good and smart But he and all my neighbors would own I done my part For life was all before me and I was young and strong

And I worked my best and smartest in trying to get along

And so we worked together, and life was hard but gay With now and then a body to cheer us on our way

Till we had four all an grown clan as neat And went to school like others and had enough to eat

Strange how much we think of our little ones I'd have died for my daughter, I'd have died for my son

And God make that rule of love, but when were old and gray I've noticed sometimes it fails to work that way

Over the hill to the poorhouse my children dear, good by Many a night I've watched you when

And God will judge between us But I will always pray that you shall never suffer the half as I do today.

Who Am I?

By: Mary A. McFerron

As the child of my parents I'm the first born As the parents of my children, I'm their mother

To my friends, sometimes I probably seem foolish

I'm sure they wonder why the bother

I'm a waitress, a cook, a seamstress, a sometimes poet All these things I will give a good try

But sometimes I feel I'm a failure and I just say "Lord, who am I?"

Sometimes I have good intentions of doing my best for my fellowman But it seems like I fail more than I win

Maybe the reason I seem to fail is that I set my goals too high Each day I realize I must try again

Who am I to tackle this task No one has accomplished before Who am I to think I can do better

In this walk along life's shore But I pray God will give me the courage

To be the best I can in all I try Then at the end when life is over I'll find the answer to the question "Who Am I?"

Birds

By: Mayzell Ries

Do you ever wonder how birds survive? How do they live in the winter? What keeps them alive?

Some birds fly south, before the snows get here. Some stay because they have no fear

They know some of the people will feed them some seeds Bread and cracker crumbs They'll take care of their needs

Sometimes children are mean They take B-B guns and shoot them in the head

And then they run to them to see if they are dead

They think they've done something grand I think B-B guns should be banned

Let's preserve our birds Don't kill them for no reason Keep the feed out And they come back every season

It's fun to watch them build their nests With twig and sand they do their best

They lay their eggs and hatch them out It's fun to see them up and about

Birds are God's creatures too He made them for me and you

He put them on earth for us to enjoy Not for us to destroy

The Plant

By: John Holbrook

I know some that I won't name But I tell this tale just the same

This here tale went something like this And I hope there's nothing I miss

Run here mommy but don't you faint When you see my marijuana plant

It just came up on its own So I'd like to keep it till it's grown

Many times that mommy would say You had better destroy that plant today

You know son it's not safe To grow that plant on your place

Mommy I see no harm To grow one plant on this whole farm

From time to time he'd view his prize And even treat it to a little fertilizer

One day the police came to mommy's house Just then he thought "My mommy's a louse"

He thought his mommy had turned him in If he was caught he could be sent to the pen

He wasn't bad but he weren't no saint But he set out to destroy that marijuana plant

All this he did for his own sake

He grabbed that cursed plant out of ground And ran everywhere and scattered it around

He hurried through a barb wire fence Before this scattering he did commence

You could have guessed where he'd been By looking at the scratches in his skin

There was no reason for him to get shook The police went on up the hill to catch a crook

To save a lot of trouble in the long run The growing of this plant, you'd better shun

Get Behind Me Satan

By: Anna L. Clifford

Satan get behind me Don't try to do me in I have Jesus with me You're no match for Him

This is one battle You're not about to win I've already won the victory When Jesus saved my soul from sin

I know you'll never give up Trying to harm my soul But when I say get behind me Satan That's when you have to go!

"You"

By: Karen Noe

You are the star that shines within my sky You make me laugh, you also make me cry

You create the smiles that seem so far apart For you carved another scar that's etched within my heart

The pieces of my life are a puzzle so it seems You found the pieces then scattered all my dreams

Hopefully, I wander in the darkness of the night Searching for a path, searching for a light

I gather up the pieces and start my life anew No one touches my heart and my friends will be few

Brother

Written in memory of Aruel  
By: Wanda Burton (Baby Sis)

A hard working boy from a family of ten Leading the way doing the chores For several years he fought in the war

Wounded a few times, oh his feet were so sore He would send home money, saying go to the store

Christmas is coming he knew we were poor The depression was rough he wanted us children to have some stuff

God saw him through and back home he came Married and raised a family of four

He was a brother you could depend on With his eight grandchildren he loved to play games

Oh, how we all miss him Since that heart attack came

Don't Give Up On Your Dreams

By: Jimmy Hayes

If today your dream doesn't come true you can look for it tomorrow. So there is no reason to fill your today's only with sorrow

Just lift your head and hold it high, your dreams will come true if you reach for the sky.

You can't give up on your wishes and dreams. Because they are the things that last it seems.

So let yesterday go and live today And look for tomorrow better things to come your way

Yesterday is gone and today is passing. But our tomorrows are everlasting.

So don't give up on your dreams and don't give up on your dreams because You never know what your future may hold.

AUCTION

Saturday, April 1, 1989 11 a.m.

Property of Dr. L.G. Castled Located on U.S. 25 near Roundstone on Roundstone Creek

16.2 Acres Level Land 684 lbs. tobacco base Suitable for farming, business or home building.

TERMS: 10% down and balance with deed.

Darrell McQueen

Real Estate Company

Bond, KY 40407

Office: 606-364-5300 Home: 606-364-3135

Brumett & Associates - Auctioneers 606-287-8400

ELECT CLARENCE CARTER County/Judge Executive



The man that talks with the people, listens to the people and works for the people.

The Man for the Betterment of Rockcastle County.

Paid Political Advertisement

DON'T MOVE - RE-DO!

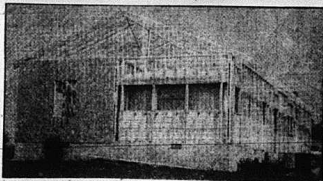

Do you need more living space in your mobile home? Call Dee Hopkins Construction to transform your mobile home into a house. There is no need to even move out while the work is being done.

Dee Hopkins Construction

Specializes in:

- Vinyl Underpinning Vinyl Siding Seamless Gutters Roofing Blown-in Insulation Replacement Windows New Homes Paneling Garages Thermal Windows Plumbing & Electric Storm Windows & Doors

Best prices going on residential & commercial electrical work done by a licensed electrician.

ONE CALL DOES IT ALL

We build the new, make the old look good.

Senior Citizens and Churches 10% Discount

Call Dee at

(606) 758-9261

Rt. 1 Box 224 - Brodhead, KY 40409

FREE ESTIMATES 26 YEARS EXPERIENCE

Recent advances in the lively art of conversation.

We've always believed that no reason to miss talking to them the world would be a better place just because you don't happen to if people spent more time be home. With Call Forwarding talking to each other. from Contel you can forward your calls to the place you're going to be.

So we have some ways to help.

Speak sooner.

When you have something to say, why wait any longer than you have to?

With Speed-Calling from Contel you don't have to waste precious time dialing seven long digits. You touch one number and your call goes through.



Why leave anybody out of the conversation?

You know how it is. Sometimes you have two people you can't wait to talk to. With Three-way Calling you can talk to both of them at the same time.

Don't miss anything. Sometimes other people can't wait to talk to you. There's really



Let someone else get a word in edgewise.

You know what it feels like when you call someone and the line's busy. With Call Waiting this doesn't have to happen to people who call you. If you're on the phone and someone calls, you hear a little beep. And you can interrupt your call and see who else wants to talk.

We can't wait to talk to you.

Already you're probably thinking how some of these features can fit nicely into your conversations. If you'd like to talk about them or ask some questions, give us a call. We're all ears.

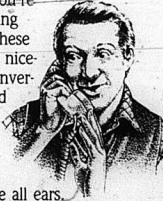

CONTEL Telephone Operations

Contel is a registered trademark of Contel Corporation.