

Eastern Kentucky University

Saturday & Evening Classes - Fall 1989

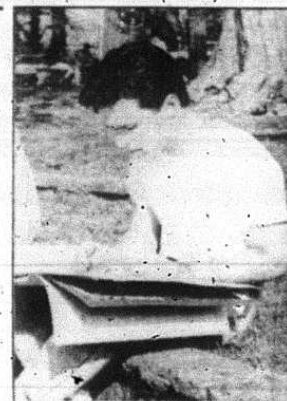

SECTION NO	COURSE NO	COURSE TITLE	CREDITS	HOURS	DAYS	BLDG/ROOM	INSTRUCTOR
MGT - Management Cont.							
- ENROLLMENT IN UPPER DIVISION BUSINESS COURSES IS SUBJECT - TO ELIGIBILITY REQUIREMENTS INCLUDING 60 SEMESTER HOURS - EARNED. INELIGIBLE STUDENTS WILL BE DISENROLLED FROM - UPPER DIVISION BUSINESS COURSES. PLEASE CHECK UNDER - REGISTRATION POLICIES IN SCHEDULE BOOK OR CONTACT THE - CENTRAL ADVISING OFFICE IN COMBS 326							
28856	300	PRINCIPLES OF MANAGEMENT	3.0	0600-0855PM W		COMBS 305	KING, MILTON S
29029	320Z	HUMAN RESOURCE MANAGEMENT	3.0	0600-0845PM J		COMBS 438	STAFF
29204	340Z	MANAGEMENT SCIENCE	3.0	0600-0845PM T		COMBS 217	SHELLOR, ROGER M
29339	370	OPERATIONS MANAGEMENT	3.0	0600-0855PM M		COMBS 272	TABIBZADEH, KAMRIZ
32499	400	ORGANIZATION THEORY	3.0	0600-0855PM W		COMBS 221	STAFF
39093	410	LABOR RELATIONS	3.0	0600-0855PM W		COMBS 276	ROBERSON, MICHAEL
29760	825	MGT 410 WAS FORMERLY MGT 324.					
29854	850	PROD & QUANTITATIVE MATH IN OP ADMIN ANALYSIS IN ORGANIZATION	3.0 3.0	0600-0855PM W 0800-1045AM S		COMBS 227 COMBS 213	MCKENNEY, WILLIAM A. STAFF

MKT - Marketing

CLASSES	RICHMOND	LANCASTER AVE	CREDITS	HOURS	DAYS	BLDG/ROOM	INSTRUCTOR
30050	200	INTRODUCTION TO MARKETING NOT OPEN TO BUSINESS MAJORS.	3.0	0900-1145AM S		COMBS 217	STAFF
- ENROLLMENT IN UPPER DIVISION BUSINESS COURSES IS SUBJECT - TO ELIGIBILITY REQUIREMENTS INCLUDING 60 SEMESTER HOURS - EARNED. INELIGIBLE STUDENTS WILL BE DISENROLLED FROM - UPPER DIVISION BUSINESS COURSES. PLEASE CHECK UNDER - REGISTRATION POLICIES IN SCHEDULE BOOK OR CONTACT THE - CENTRAL ADVISING OFFICE IN COMBS 326							
30235	300	MARKETING	3.0	0600-0845PM J		COMBS 223	STAFF
30268	304	RETAILING	3.0	0600-0855PM W		COMBS 221	LEONARD, JUDITH JOHNS
30390	310	PERSONAL SELLING	3.0	0600-0845PM W		COMBS 213	STAFF
30510	320	ADVERTISING	3.0	0600-0855PM W		COMBS 223	STAFF

MUS - Music

CLASSES	RICHMOND	LANCASTER AVE	CREDITS	HOURS	DAYS	BLDG/ROOM	INSTRUCTOR
27142	171	ENJOYMENT OF MUSIC	3.0	0600-0855PM W		POST 300	LAWSON, JOHN C. JR
36191	596	CHORAL MUSIC LITERATURE	3.0	0600-0845PM R		POST 306	HOAGLAND, BRUCE D
- ENROLLMENT IN UPPER DIVISION BUSINESS COURSES IS SUBJECT - TO ELIGIBILITY REQUIREMENTS INCLUDING 60 SEMESTER HOURS - EARNED. INELIGIBLE STUDENTS WILL BE DISENROLLED FROM - UPPER DIVISION BUSINESS COURSES. PLEASE CHECK UNDER - REGISTRATION POLICIES IN SCHEDULE BOOK OR CONTACT THE - CENTRAL ADVISING OFFICE IN COMBS 326							
36873	570	BAND PAGEANTRY	2.0	0600-0830PM R		POST 111	HARTWELL, ROBERT
37577	756	CHORAL MUSIC LITERATURE	3.0	0600-0845PM R		POST 306	HOAGLAND, BRUCE D
37647	730	BAND PAGEANTRY	2.0	0600-0855PM W		POST 213	HEISEL, RICHARD
38470	887	ANALYTICAL TECHNIQUES I	2.0	0600-0830PM R		POST 111	HARTWELL, ROBERT
38567	898	RESEARCH IN MUS & MUS EDUC	2.0	0600-0830PM R		POST 212	SURPLUS, ROBERT

NAT - Natural Science

CLASSES	RICHMOND	LANCASTER AVE	CREDITS	HOURS	DAYS	BLDG/ROOM	INSTRUCTOR
30587	285	SCIENCE AND SOCIETY	3.0	0600-0845PM J		MOORE 117	MACLAREN, BRUCE

NFA - Nutrition/Dietetics/Food Admin.

CLASSES	RICHMOND	LANCASTER AVE	CREDITS	HOURS	DAYS	BLDG/ROOM	INSTRUCTOR
13804	201	ESSENTIALS OF NUTRITION	3.0	0600-0855PM W		BURR 202	SNARR, SHIRLEY M
14431	505	MATERNAL & INFANT NUTRITION	3.0	0640-0855PM W		BURR 201	CREAMER, EFFIE B
14993	705	MATERNAL & INFANT NUTRITION	3.0	0600-0855PM W		BURR 201	CREAMER, EFFIE B
15042	801	ADVANCED NUTRIENT STUDY	3.0	0330-0600PM T		BURR 206	WILSON, LOYANNE
15102	811	ADVANCED COMMUNITY NUTRITION	3.0	0330-0600PM W		BURR 206	MCCARTHY, MARGARET A

OHO - Horticulture

CLASSES	RICHMOND	LANCASTER AVE	CREDITS	HOURS	DAYS	BLDG/ROOM	INSTRUCTOR
11997	362A	HOME LANDSCAPE	1.0	0600-0700PM T		CART 11	KNIGHT, THOMAS E

OSH - Occupational Safety

CLASSES	RICHMOND	LANCASTER AVE	CREDITS	HOURS	DAYS	BLDG/ROOM	INSTRUCTOR
24823	361	INTRO: OCC SAFETY & HEALTH	3.0	0600-0855PM M		FITZ 204	CHASTAIN, GARY K

OTS - Occupational Therapy

CLASSES	RICHMOND	LANCASTER AVE	CREDITS	HOURS	DAYS	BLDG/ROOM	INSTRUCTOR
14216	111	SURVEY OF OCCUPATIONAL THERAPY (CLASS MEETS FROM 08/30/89 - 10/18/89)	1.0	0600-0825PM W		WALL 331	BEAZING, LYNNE (PENNY)
14883	111	SURVEY OF OCCUPATIONAL THERAPY (CLASS MEETS FROM 10/24/89 - 12/19/89)	1.0	0600-0815PM T		WALL 331	SPLINTER, KATHRYN L
17517	525	TECHNOLOGY FOR THE DISABLED	3.0	0600-0845PM R 0600-0845PM R		BURR 404 BURR 405	RYDEEN, KAY ST. MICHEL, GORDON
17565	725	TECHNOLOGY FOR THE DISABLED	3.0	0600-0845PM R 0600-0845PM R		BURR 404 BURR 405	RYDEEN, KAY ST. MICHEL, GORDON

PAD - Police Administration

CLASSES	RICHMOND	LANCASTER AVE	CREDITS	HOURS	DAYS	BLDG/ROOM	INSTRUCTOR
15716	201	CRIM JUSTICE IN A DEMOCRACY CLT COR 101. FOR REGISTRATION PURPOSES ONLY, STUDENTS MUST ALSO ENROLL IN SECTION 43348	3.0	0600-0845PM R		STRAT 214	STAFF
17551	316	CRIMINAL EVIDENCE	3.0	0600-0845PM R		STRAT 414	NIXON, WILLIAM M



Eastern Kentucky University

Saturday & Evening Classes - Fall 1989

SECTION NO.	COURSE NO.	COURSE TITLE	CREDITS	HOURS	DAYS	BLDG/ROOM	INSTRUCTOR
PHE - Physical Education							
CLASSES - RICHMOND							
19195	250	DANCE PROD & WRSP I, II	1.0	0600-0715PM TR		WEAV 204	DANCE STAFF
20360	345	BALLET, MOD DANCE, CHOREOGRAPHY	3.0	0845-0600M TR		WEAV 204	DANCE STAFF
22129	550	ADV. DANCE PROD WKSP I & II	1.0	0600-0715PM T		WEAV 204	DANCE STAFF
22407	750	ADV DANCE PROD WKSP I & II	1.0	0600-0715PM T		WEAV 204	DANCE STAFF
22632	820	ADMIN OF P.E.	3.0	0600-0855PM M		BECL 156	DECK, JOHN M.
22753	821	PHY BASES OF PHY FLT	3.0	0600-0855PM W		WEAV 305	HOLMES, HAROLD Z, JR
22813	824	CONTEMPORARY/COMPARATIVE PE	3.0	0600-0845PM R		WEAV 204	STANLAND, PEGGY
22886	833	MOTOR DEVELOPMENT	3.0	0600-0845PM R		WEAV 204	CHRISTZBERG, AGNES L
23077	848	HIS P.E. & SPORT	3.0	0600-0845PM T		WEAV 204	STANLAND, PEGGY
PHI - Philosophy							
CLASSES - RICHMOND							
39835	100	PRACTICAL REASONING	3.0	0600-0855PM M		WALL 343	JONES, WILLIAM F
PHY - Physics							
CLASSES - RICHMOND							
31020	131	COLLEGE PHYSICS I	5.0	0600-0810PM MW		SCIEN 177	GALKIN, GERALD
31089	131	COLLEGE PHYSICS I *** LAB ***	3.0	0600-0800PM T		SCIEN 182	STAFF
32543	506	PHY FOR HIGH SCHOOL TEACHERS	3.0	0600-0810PM MW		MOORE 113	KUHN, KARL F
32603	706	PHYSICS FOR HS TEACHERS	3.0	0600-0810PM MW		MOORE 113	KUHN, KARL F
POL - Political Science							
CLASSES - RICHMOND							
12082	100	PRINCIPLES OF POLITICS & GOVT.	3.0	0600-0845PM T		MCCE 2	HEBERLE, KLAUS H
17187	101	INTRO TO AMERICAN GOVERNMENT	3.0	0600-0855PM M		MCCE 2	SINGLETON, J ALLEN
17973	531	TOPICS IN LOCAL & STATE GOVT	3.0	0600-0845PM T		MCCE 3	SINGLETON, J ALLEN
18275	731	URBAN POLICIES AND THEIR SPATIAL DIMENSIONS	3.0	0600-0845PM T		MCCE 3	SINGLETON, J ALLEN
18507	801	TOPICS IN LOCAL & STATE GOVT	3.0	0600-0855PM M		MCCE 3	KLING, ROBERT L
18665	875	ADMIN, ETHICS, & PUBLIC POLICY	3.0	0600-0855PM M		MCCE 3	RAINEY, GLENN W, JR
18665	875	PUBLIC SECTOR ORGAN & MGMT	3.0	0600-0855PM M		MCCE 3	RAINEY, GLENN W, JR
PSY - Psychology							
CLASSES - RICHMOND							
23749	202	PSYCH AS A SOCIAL SCIENCE	3.0	0600-0855PM M		CAMM 228	STAFF
25004	802	SEMINAR IN DEVELOPMENTAL PSYCH	3.0	0600-0855PM M		CAMM 120	DAVIDSON, DENISE
25327	848	INTRO TO SCHOOL PSYCHOLOGY	3.0	0600-0845PM T		CAMM 120	STAFF
25369	860	PSYCHOTHERAPY & BEH CHANGE II	3.0	0600-0855PM M		CAMM 120	BEAL, DONALD
25400	865	PSYCHOLOGICAL CONSULTATION	3.0	0600-0845PM R		CAMM 120	MACDONALD, JOHN
REC - Recreation & Park Admin.							
CLASSES - RICHMOND							
24438	411	THERAP REC SERV FOR SR ADULT	3.0	0600-0855PM W		BECL 408	NIELAND, DOUGLAS J
25918	825	PHIL TREND REC & LEIS	3.0	0600-0855PM M		BECL 408	STEPHAN, SHERYL J.
REL - Religion							
CLASSES - RICHMOND							
40439	335	ISLAM	3.0	0600-0855PM W		WALL 334	NORDGULEN, GEORGE S
RST - Real Estate							
CLASSES - RICHMOND							
37361	110	FUND OF REAL ESTATE FOR CONSUM	3.0	0600-0845PM T		COMBS 108	GAKPO, SETH
-ENROLLMENT IN UPPER DIVISION BUSINESS COURSES IS SUBJECT -TO ELIGIBILITY REQUIREMENTS INCLUDING 60 SEMESTER HOURS -EARNED. INELIGIBLE STUDENTS WILL BE DISENROLLED FROM -UPPER DIVISION BUSINESS COURSES. PLEASE CHECK UNDER -REGISTRATION POLICIES IN SCHEDULE BOOK OR CONTACT THE -CENTRAL ADVISING OFFICE IN COMBS 326.							
37531	320	REAL ESTATE LAW	3.0	0600-0855PM M		COMBS 108	STAFF
37590	325	COMPUTER APP IN REAL ESTATE	3.0	0600-0855PM W		COMBS 323	BODLEY, DONALD E
37618	340	APPRAISAL OF RESIDENT PROPERTY	3.0	0600-0845PM R		COMBS 108	GAKPO, SETH
37765	410	INCOME PROP. VALUATION/INVEST.	3.0	0600-0855PM M		COMBS 223	GAKPO, SETH
RTV - Radio & Television							
CLASSES - RICHMOND							
32231	225	INTRODUCTION TO RADIO & TV	3.0	0600-0855PM MW		DONAX 120	STAFF
32754	375	(CLASS MEETS FROM 10/18/89 - 12/13/89)	3.0	0600-0855PM M		DONAX 007	CANNON, DEAN
34002	440	BROADCAST WRITING	3.0	0600-0845PM T		DONAX 122	STAFF
		SURVEY OF CABLE TV INDUSTRY	3.0	0600-0855PM M		DONAX 122	STAFF
SED - Special Education							
CLASSES - RICHMOND							
26060	240	COM SKILLS FOR HEARING IMP	3.0	0600-0845PM T		WALL 226	JAUSSI, KYLE
26188	260	LANG & SPE DISORD EXCP CHLDN	3.0	0600-0855PM W		WALL 226	LASSETTER, JUDITH F.A
26333	280	LINGUISTICS OF AMER SIGN LANG	3.0	0600-0855PM M		WALL 226	STAFF
26379	283	INTER FOR HI INDIVIDUALS	1.0	0600-0845PM R		WALL 278	HAAS, DARLIA H
26404	284	REVERSE INTERPRET & TRANSLIT	3.0	0600-0845PM T		WALL 256	STAFF
26432	319	INTERMED COMMUNICATION SKILLS	3.0	0600-0845PM T		WALL 275	HAAS, DARLIA R
29847	356	SPEC ED METHODS & MATERIALS	3.0	0600-0845PM T		WALL 233	LEUNG, ESTHER K

SECTION NO.	COURSE NO.	COURSE TITLE	CREDITS	HOURS	DAYS	BLDG/ROOM	INSTRUCTOR
SED - Special Education Cont.							
30178	375	PRACTICUM IN SPECIAL ED ITP MAJORS	3.0 TO 6.0	0600-0855PM	W	WALL 275	HAAS, DAHLIA H
30324	388	HANDICAPPED IN CAREER ED PROG	3.0	0600-0845PM	R	WALL 233	NELSON, PATRICIA RUTH
30463	400	EXCEPT STUDENTS IN REG CLASS	3.0	0600-0855PM	R	WALL 256	STAFF
30549	438	SPEC ED INSTRUCTIONAL PROG	3.0	0600-0855PM	M	WALL 233	CARR, CLORIA T
30875	507	PROB IN SPECIAL EDUC:	1.0 TO 3.0	0600-0845PM	T	WALL 234	ELDOT, HOWARD L
30900	518	SPEC ED EARLY CHILDHOOD PROG	3.0	0600-0855PM	W	WALL 232	LEUNG, ESTHER K
30933	576	INTRO TO SPEC ED ASSESSMENT	3.0	0600-0855PM	M	WALL 256	MECKLER, ROY S
30966	578	BEHAVIOR DISORDERS	3.0	0600-0845PM	R	WALL 226	JANSEN, KAREN N
31005	707	PROB IN SPECIAL EDUC:	1.0 TO 3.0	0600-0845PM	T	WALL 234	ELDOT, HOWARD L
31036	718	SPEC ED EARLY CHILDHOOD PROG	3.0	0600-0855PM	W	WALL 232	LEUNG, ESTHER K
31072	776	INTRO TO SPEC ED ASSESSMENT	3.0	0600-0855PM	M	WALL 256	MECKLER, ROY S
31121	778	BEHAVIOR DISORDERS	3.0	0600-0845PM	R	WALL 226	JANSEN, KAREN N
31184	800	EXCEPT LEARNERS IN REG CLASS	3.0	0600-0845PM	T	WALL 427	NELSON, PATRICIA RUTH
31227	803	ADV SPECIAL EDUCATION ASSESSMT	3.0	0600-0855PM	W	WALL 233	MECKLER, ROY S
31252	807	SPECIAL EDUCATION	1.0 TO 3.0	0600-0855PM	M	WALL 234	MAHANNA-BODEN, SUSAN
31303	820	LANG DISORDERS EXCEPT CHILDREN	3.0	0600-0855PM	W	WALL 256	STAFF
31330	873	SEMINAR: ARTICULATION DISORDERS	3.0	0600-0855PM	W	WALL 234	HARRIS, LONNIE
31413	876	SEMINAR: PHONATION DISORDERS	3.0	0600-0845PM	R	WALL 234	MAHANNA-BODEN, SUSAN



SCP - Security & Loss Prevention							
CLASSES	RICHMOND	LANCASTER AVE					
20512	320	EMERG & LOSS PREV SERV MGT CL: FSE 320 FOR REGISTRATION PURPOSES ONLY, STUDENTS MUST ALSO ENROLL IN SECTION 43316.	3.0	0600-0855PM	W	STRAT 233	STAFF
21215	435	TOPICAL SECURITY SEMINAR: OFFERED FOR 1 CREDIT HOUR THIS SEMESTER.	1.0 TO 3.0	0600-0845PM	T	STRAT 233	STAFF
21387	435	TOPICAL SECURITY SEMINAR: (CLASS MEETS FROM 10/12/89 - 11/16/89) INTERVIEWING TECHNIQUES FOR LOSS PREVENTION. OFFERED FOR 1 CREDIT HOUR THIS SEMESTER.	1.0 TO 3.0	0600-0845PM	R	STRAT 233	STAFF

SOC - Sociology							
CLASSES	RICHMOND	LANCASTER AVE					
19689	131	INTRODUCTORY SOCIOLOGY	3.0	0600-0855PM	M	WALL 445	STAFF
19702	131	INTRODUCTORY SOCIOLOGY	1.0	0600-0855PM	W	WALL 445	LUMAN, REID
19903	131	INTRODUCTORY SOCIOLOGY	3.0	0600-0845PM	T	WALL 445	STAFF
19929	131	INTRODUCTORY SOCIOLOGY	3.0	0600-0845PM	R	WALL 445	STAFF
20095	232	INTRO SOCIOLOGICAL ANALYSIS	1.0	0600-0845PM	R	KEITH 208	STAFF
20346	235	SOCIAL PROBLEMS	1.0	0600-0845PM	R	KEITH 205	GOLDSTEIN, MARC
20686	320	MIND SELF & SOCIETY	3.0	0600-0855PM	W	KEITH 208	FITZELL, RICHARD
20784	353	SOCIOLOGY OF HEALTH & ILLNESS	3.0	0600-0845PM	T	KEITH 205	DENTON, JOHN A
20804	375	CRIMINOLOGY	3.0	0600-0855PM	W	KEITH 205	CURRA, JOHN O
20926	465	DEMOGRAPHY	3.0	0600-0845PM	R	KEITH 232	MOHANTY, AMIYA K
21035	885	CL: SOC 885 FOR REGISTRATION PURPOSES ONLY, STUDENTS MUST ALSO ENROLL IN SECTION 43049. DEMOGRAPHY	3.0	0600-0845PM	R	KEITH 232	MOHANTY, AMIYA K

STA - Statistics							
CLASSES	RICHMOND	LANCASTER AVE					
37967	299	ELEMENTARY PROBABILITY (CLASS MEETS FROM 08/24/89 - 09/21/89)	1.0	0600-0715PM	TR	WALL 429	STAFF
38016	210	ELEMENTARY INFERENCE (CLASS MEETS FROM 09/26/89 - 12/12/89)	2.0	0600-0715PM	TR	WALL 429	STAFF
38182	500	APPLIED STATISTICAL INFERENCE	3.0	0600-0845PM	R	WALL 434	PIERCE, RONALD E
38236	520	MATHEMATICAL STATISTICS I	3.0	0445-0600PM	TR	WALL 448	COSTELLO, PATRICIA B
38263	700	APPLIED STATISTICAL INFERENCE	3.0	0600-0845PM	R	WALL 434	PIERCE, RONALD E
38323	720	MATHEMATICAL STATISTICS I	3.0	0445-0600PM	TR	WALL 448	COSTELLO, PATRICIA B

SWK - Social Work							
CLASSES	RICHMOND	LANCASTER AVE					
21064	210	INTRODUCTION TO SOCIAL WORK	3.0	0600-0715PM	W	KEITH 235	WELCH, ROBERT
21127	280	HUMAN SOCIAL INTERACTIONS	3.0	0600-0715PM	TR	KEITH 235	WELCH, ROBERT

TRS - Traffic Safety							
CLASSES	RICHMOND	LANCASTER AVE					
23147	332	TRAFF CRASH CAUSATION & INV	3.0	0600-0855PM	W	STRAT 234	MANN, JAMES R

Eastern Kentucky University Mail-In Registration Form - Deadline: August 10 1989 Fall Semester

Early Registration is Encouraged To Avoid Complications Due to Cancelled And/or Closed Classes

To register, simply complete and return this registration form to:

Mail-in Registration
Coates Box 5-A
Eastern Kentucky University
Richmond, Ky 40475-0931

Please print or type

NAME _____ SOC, SEC. NO. _____
(Last) (First) (Middle/Maiden)

Previous Name Used On Academic Records (if Applicable) _____ Birthdate _____

ADDRESS _____
(Street) (City) (State) (Zip)

BUSINESS PHONE () _____ HOME PHONE () _____

Qualifications for mail-in registration and deadline for submission are indicated on the form. Individuals wishing to register after the deadline date should call (606) 622-2106 for information regarding registration. IT IS NOT NECESSARY TO SEND PAYMENT WITH THIS FORM.

Undergraduate Student
 Graduate Student

Sem./Yr. you last attended EKU? _____
Current Major _____
Current Program _____

MAIL-IN REGISTRATION FOR FALL 1989 IS OPEN TO PART-TIME UNDERGRADUATE AND ALL GRADUATE STUDENTS FOR CLASSES WITH SECTION NUMBERS.

5-DIGIT SECTION NO.	DEPT. PREFIX & COURSE NO.	HRS. CR.	COURSE TITLE	LOCATION CITY: FOR EXTENDED OFF-CAMPUS CLASSES

Students seeking degrees should discuss specific course selection in advance with their academic advisors.

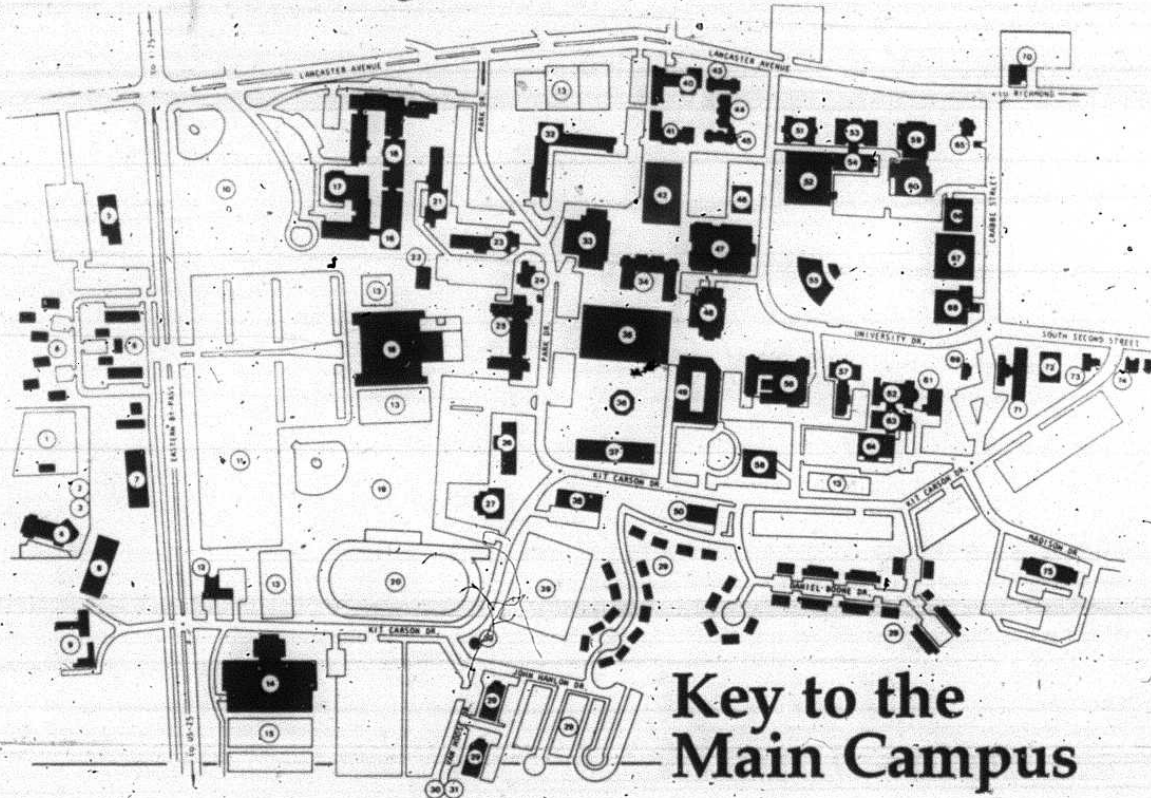

Key to the Main Campus

8. Adams Building (Indoor Tennis)	42. Bert Combs Building REGISTRATION CENTER	41. Keith Building	11. Parking, Marching, & Phys. Ed. Area
18. Alumni Coliseum	40. Earl Combs Hall	12. Kentucky State Police	2. Perkins Building
64. Ault Building	27. Commonwealth Hall	1. Leach Driving Range	35. Powell Building (Student Center)
74. Baptist Student Center	47. Crabbe Library	32. Martin Hall	31. Presnell Building
44. Beckham Hall	30. Donaldson Complex	4. Robert R. Martin Law Enforcement, Fire Science, and Traffic Safety Center	61. Ramsey Building
14. Begley Building	16. Donovan Building	21. Mattox Hall	70. Richards Alumni House
65. Blanton House	25. Dupree Hall	43. McCreary Hall	53. Roark Building
50. Brewer Building	24. Ellendale Hall	31. McDonough Intramural Fields	38. Rowlett Building
59. Brock Auditorium	62. Fitzpatrick Building	34. McGregor Hall	20. Samuels Track
29. Brockton Family Housing	66. Foster Music Building	54. Memorial Science Building	3. Springs One-Room School
56. Burnam Hall	63. Gibson Building	73. Methodist Student Center	9. Stalaland Dairy Center
68. Burrier Building	15. Hanger Field	45. Miller Hall	4. Stratton Building
51. Cammack Building	39. Hood Athletic Field	10. Model Lab School Athletic Field	57. Sullivan Hall
67. Campbell Building	19. Hughes Baseball Field	52. Moore Building	75. Telford Hall
7. Carter Building	2. Hummel Planetarium	23. O'Donnell Hall	13. Tennis Courts
49. Case Hall	60. Jones Building (ADMISSIONS OFFICE/GRADUATE SCHOOL and EXTENDED PROGRAMS)	46. Old Central (University Building)	25. Todd Hall
72. Catholic Newman Center	17. Kearns Gymnasium	26. Palmer Hall	69. Turley House
36. Chapel of Meditation	48. Keen Johnson Building	28. Park Observatory	51. University Archives
58. Clay Hall	5. Keene Hall		48. University Bookstore
59. Coates Building			55. Van Peurse Pavilion
			6. Vickers Village
			37. Wallace Building
			71. Walters Hall
			33. Weaver Health Building

Eastern Kentucky University, Richmond, KY 40475; Phone (606)622-2106

Eastern Kentucky University is an Equal Opportunity/Affirmative Action Educational Institution

SUPPLEMENT TO: Commonwealth-Journal, Somerset; Times Tribune, Corbin; Citizen Voice and Times, Irvine; Estill County Tribune, Irvine; Richmond Register, Richmond; Winchester Sun, Winchester; Sentinel-Echo, London; Central Record, Lancaster; Garrard County News, Lancaster; Lexington Herald-Leader, Lexington; State Journal, Frankfort; Advocate-Messenger, Danville; Berea Citizen, Berea; Jackson County Sun, McKee; Manchester Enterprise, Manchester; Mt. Vernon Signal, Mt. Vernon; Harrodsburg Herald, Harrodsburg; Casey County News, Liberty; Times Journal, Russell Springs; Wayne County Outlook, Monticello; McCreary County Record, Whitley City; Whitley Republican, Williamsburg; Daily News, Middlesboro; Sun Cumberland Courier, Pineville; Barbourville Advocate, Barbourville; Harlan Daily News, Harlan; Tri-City News, Cumberland; Clinton County News, Albany; Herald-Voice, Hazard; Leslie County News, Hyden; Thousand Slicks News, Hyden; Beattyville Enterprise, Beattyville; The Booneville Sentinel, Booneville; Springfield Sun, Springfield; Interior Journal, Stanford; Lincoln Ledger, Stanford; Clay City Times, Clay City; Jackson Times, Jackson; Troublesome Creek Times, Hindman; Mountain Eagle, Whitesburg.

Doug B... Mrs. M... Hundre...

ill photograph Rockcastle

Page A-1

Wilcop responds to law suit

Page B-6

n out for Ole Joe Clark Festival

Page A-12

Win four tickets to see the REDS Page B-2

Mount Vernon Signal

Mount Vernon, Kentucky 40456

VOLUME 101 - Number 38

Thursday, July 13, 1989

Jerry Cox files motion for dismissal of D.U.I. charges

Motion says Frankfort meeting was unlawful, because witnesses were present

By: Jim Griesch Mr. Vernon attorney Jerry Cox filed two motions in Rockcastle District Court Tuesday...

On page three of the motion, he says, "The defendants herein believe they cannot receive a fair trial because of the unwarranted and unethical private meeting conducted in their cases..."

In the next paragraph on that page, he says, "Defendants unfortunately must rely upon media reports of these activities because no notices, motions, orders or other documents have been served upon the defendants or their attorney of record (Cox)."...

judiciary. Moreover, it seems the Chief Justice was swayed by partisan interest and public clamor; Stephens associated on the state Supreme Court, Joseph Lambert, is a brother of the county attorney, the news stories about the special docket..."

Moreover, it seems the Chief Justice was swayed by partisan interest and public clamor; Stephens associated on the state Supreme Court, Joseph Lambert, is a brother of the county attorney, the news stories about the special docket..."

partial trial. The second motion, citing objections to the docket call, prosecutors and judges, says they are all improper. He cites legal statutes in citing the docket call as improper, says that the county attorney has the authority in district court in his county, and says the attorney general has no power to intervene in the proceedings without specific legal authorization to do so. Cox says written documents are needed in order for the attorney general to intervene. "The motion says that the assignment of judges, other than those cleared for the district, is improper. He states, "No judges shall conduct any judicial proceeding outside his Continued to Page A-12

Fiscal Court extends fair lease

By: Ray McClure

With one year left on their lease, the 4-B Fair Company asked for and got a renewal of their lease through 1995 from the Rockcastle Fiscal Court at its regular meeting last Wednesday.



The fair company reported they wanted the lease for the extended time in order to do some work at the fair. The present lease was in effect until August, 1990.

Indiana folks escape serious injury on I-75 Two Indiana residents were treated and released from Rockcastle County Hospital Monday following a fiery one-vehicle accident on I-75 at the 64-mile marker.

In other action, bids were opened for sale of the old jail cook stove that has been replaced. Ruby Powell was high bidder at \$159.75. Irene Reynolds bid \$155.



Also approved were "no parking" on blacktop signs on the road leading to Castle Village in Broadhead. The court was sent visitors to ballgames at the fairgrounds were parking on the blacktop and obstructing traffic.

Rockcastle deputy sheriff Phil Chestnut was first to the scene and he said that an ambulance from Lexington must have driven by the accident, because it was already stopped when he got there within five minutes of the call.

The court approved purchase of a tractor for \$7,400 from Henry Hines, and a mower for \$850 from T.H. Mink.

Those candidates, unopposed, who spent only \$20 filing fee, were: County Clerk Norma Houk, Property Valuation Administrator Elmer Hale, Coroner Billy Dowell, County Surveyor Charles A. Mullins and County Attorney James H. Lambert.

Also approved was a fence across Continued to Page A-12

Ronnie Barron found shot near highway 150

Ronnie Barron, 24, of the Broadhead area, is in serious condition at U.K. Medical Center the result of a shooting early Monday. Barron was found lying in a recreation vehicle just off U.S. 150 after Kentucky State Police at the Lospson Post received a report from a woman, who said she was Karen Claff, that a man had been shot.

Magistrates, District 1 - Democrats, Lu Ed Nielsen, \$954; Tom Wallen, winner, \$90; Brenda Woodall, \$80; Bobby Cox, \$111; Jean Woodall Wilmot, \$84; Republicans, Charles Holbrook, \$2,965; Tommy H. Burdette, \$966; Money Ed Cummins, \$306; James T. Moore, \$96; Dale Sowder, \$316; Elmo Anderson, \$754; Swinney, \$233; Curt Brown, \$128; Owen Noel, \$253;

Charles Holbrook, Carloftis, spend most in primary

By: Ray McClure

Charles D. Holbrook, Republican candidate and winning from District 1, and County Judge/Executive Republican candidate Buzz Carloftis were the big spenders in the 1989 primary election, according to records in the office of County Clerk Norma Houk.

Darby Simpson, \$89. District 2 - Incumbent Jack Bradley, winner, \$624; Jess Clifford, \$279; Tom Denney, \$104; Wayne Bullock, \$621; Perry Bowman, \$71; Benton Bullock, \$1,769; Gilbert Ray Mullins, \$369; Paul Kirby, \$264; Larry Bullock, \$609 and Clarence Thomson, \$236.

Holbrook spent \$2,965. His November Democratic opponent, Tom Wallen, spent \$90.

District 3 - Clinton Brown, winner, \$887; Dee Hopkins, \$939; Ray Bullock, \$166; R.B. Miller, \$20 filing fee; James Brummett Jr., \$204; Donnie Woodall, \$148; Jerry L. Denney, \$175; D.G. Alex C. Wright, \$333; Grant Petrey, \$65; John DeBoard, \$683; Douglas Thomas, \$107; Democrats, Gary Scott, \$593; Gilbert D. Burton, \$347; Billy Yates, \$161, and Jerry Woodall, \$86.

Carloftis, who was second in the judge's race, after Roland Mullins, spent \$2,929. Mullins' November opponent, Gatliff Craig, who had no opposition, spent \$155.

District 4 - Republicans, Amos Burdette, winner, \$1,900; Alonzo McCollum, \$648; Stewart Parsons, \$335; Robert S. Darrell Sr., \$266; Democrats, Stephen Bullen, unopposed, \$300.

Other big spenders in the magistrate races who filed their papers included the winner and incumbent magistrate of District 4, Amos Burdette, \$1,900; Benton Bullock, magistrate candidate District 2, \$1,769; Ricky Kirby, District 5, who was third in the race, \$1,320.

District 5 - Donald Bullock, incumbent winner, \$559; Joe Claff, \$540; Vickie Lynn McNew, \$148; Ricky Kirby, \$1,320; King Rowland, \$235; Jerry Lee Jones, \$251 and Roger Lopez, \$597.

Last day for filing with the Registry of Elections in Frankfort was June 22. A candidate is considered delinquent as of June 28.

Constables - District 1 - Dale Johnson, \$39; Johnny Jones, \$195; and Eddie DeLong, \$51. District 2 - James King, \$70, Larry Dale Renner, \$20.

Six candidates have not filed with the county clerk as of Tuesday. They are: Sheriff candidate Gary Mullins, constable candidates Willis J. Bassell, Wayne Mounce, Larry Mounce, Mt. Vernon city councilman Wayne Adams and Livingston city council candidate Billy Mason.

District 3 - Randall Stevens, \$20; Thomas Wager, \$97, and E. Junior Daugherty, \$20.

Following is the list by office of county candidates, all to the nearest dollar amount:

District 4 - Leonard Miller, unopposed, \$20.

County Judge/Executive - Roland Mullins, winner, \$2,809; Buzz Carloftis, \$2,929; Clarence Carter, \$1,808; William I. Norton, \$1,381. J.R. "Boone" Cromer, who withdrew, spent \$279.

District 5 - Eugene Senters, unopposed, \$179.

Sheriff - Shirley Smith, winner, \$426; T.J. Parsons, \$61; William E. Taylor, \$662; Delmo McClure, \$915; Clarence Hasty, \$295; David Bishop, Democrat, \$603; Robert Fred Ramsey, \$1,182.

All candidates for city offices in Mt. Vernon, Broadhead and Livingston had to file reports, but since they are only on the ballot in November, only two city candidates filed dollar amounts, other than the filing fee. One is Mt. Vernon mayor candidate Tommy Bussell who spent \$40 and Mt. Vernon city council candidate Billy Doan, \$47.

Jailer - Incumbent Billy Kirby, \$1,967; Doug Griffin, \$1,586; William A. Mink, \$1,674; Deris Doan Settles, \$345; Glen E. Burton, \$223, and Dexter Chandler, \$235.

All candidates on the November ballot will have to file general election expenses following the election.

Those candidates, unopposed, who spent only \$20 filing fee, were: County Clerk Norma Houk, Property Valuation Administrator Elmer Hale, Coroner Billy Dowell, County Surveyor Charles A. Mullins and County Attorney James H. Lambert.

Fourteen new teachers were hired and six were transferred during the Rockcastle County board of education's regular monthly meeting Tuesday night.

Magistrates, District 1 - Democrats, Lu Ed Nielsen, \$954; Tom Wallen, winner, \$90; Brenda Woodall, \$80; Bobby Cox, \$111; Jean Woodall Wilmot, \$84; Republicans, Charles Holbrook, \$2,965; Tommy H. Burdette, \$966; Money Ed Cummins, \$306; James T. Moore, \$96; Dale Sowder, \$316; Elmo Anderson, \$754; Swinney, \$233; Curt Brown, \$128; Owen Noel, \$253;

Hired to teach at Livingston when the school year begins next month were, Kenwood Abney, Brenda Ballinger, Lucille Carloftis, Rebecca Fain, and Michael Rook.

Hired to teach at Broadhead were, Margie Bishop, Liza Johnson, Duina

Continued to Page A-4

Points East

By: Ike Adams



A friend of mine runs an operation called the Family Life Center School in Reznor Valley, Kentucky that is owned by the Christian Appalachian Project. The school was established largely to enable adults to get their GED and to offer evening tutorial sessions for public school students who might be having difficulty in learning whatever. My friend figures that if he and his staff can make learning a bit easier and prevent failure that it might keep a few kids from dropping out of school.

I think he's right, of course, and I spend a few hours each month acting as captain of the school's cheerleading team; the column this week is intended to first of all satisfy my friend that his pom-pom-toter is on the job and then to let you readers know that there is, in fact, much to cheer about at the Family Life Center School this summer.

Over the past several summers, the school has organized a summer tutorial session, six weeks in duration, for thirty students from the Rockcastle-County School system. The sessions are remedial in nature, but are designed to focus a substantial amount of individual attention on each student and greatly increase his/her basic comprehension of the three R's (reading, riting & rithmetic). The program aims to get students at the level they should be when school starts again in the fall. The end result is a more confident and successful school year enjoyable.

The program works. Unfortunately, it's not large enough to satisfy the need there is for it, nor does it do as much as my friend would like it to. He thinks that some sense of pride, a necessary component of the human experience and that too many kids spend their time being ashamed of themselves instead of finding a source of pride.

He's right again. And this summer, he's doing something that I believe should be going on in every public school in Eastern Kentucky. He's attempting to show kids that they have much to be proud about by simply growing up in the mountains.

My friend has lined up somewhere in the neighborhood of 15 to 20 adult volunteers who are bent on providing this summer's class with a crash course on Appalachian values and cultural heritage. Instead of learning it read from a textbook written by a PhD from New York City, the kids are hearing and reading bear tales and hand-me-down folk lore that are generations old. They are learning math by computing the amount of thread, material and time it will take to make a quilt from a complex traditional pattern and they are making the quilts using the same techniques their great-grandmas used.

My friend has established a close relationship with Elliot Wigington whose high school English Class produces the Foxfire books which

are internationally famous for their documentation and preservation of Southern Highland Culture and he's doing what he can to copy Mike's style. He has the kids visiting what's left of the old timers who make musical instruments, do wood carving, weave baskets chair bottoms, raise gardens, can vegetables, keep bees, make candles and the list goes on.

The kids are learning to e-log and are being inundated with traditional music. When they're not quilting or out and about, they are generally watching one of sixty Appalshop films that the school has borrowed for the summer. The kids carry tape recorders and note pads to keep a record of their experiences and they spend their week end writing about them. My friend intends to make a publication of that writing.

This fall, when those kids go back to their classrooms, their reading, writing and mathematical skills should be greatly improved, perhaps even more than they might have been if they had spent the summer using and studying from the generic educational material that is far too common in modern classrooms. On top of that, and much more importantly in my mind, they should know and appreciate a great deal more about their heritage than they did a few weeks ago.

They should know that Eastern Kentucky doesn't control the market on poverty and corruption. They should realize and even feel some of the things that we do they have to be proud about. And, I believe there's a good chance that their lives will be richer and more self fulfilling when they realize that it's just absolutely great to be a hillbilly—when they can look an outsider in the eye and say, "don't you wish you were?"

My friend calls the program Appalachian Celebration 89. And I say hip-hip hooray, sis-boom-bah because I'm the cheerleader and that's about the only yell I know.

Reading aloud to children is one way parents can help their youngsters learn to read.

County Statistics

Deeds Recorded

Robert H. and Joyce A. Davis and Nancy A. Davis, real property located in Rockcastle County to Renfro Valley Entertainment, Inc. Tax \$228.00.
Wetolra B. Reams and Ronnie and René Burdette, real property located in Rockcastle County, to Lewis and Gail Reams. Tax \$3.00.

Harvey and Emily Pensel, real property located in the Valley Manor Subdivision to the town of Mt. Vernon to William or Ruth Weaver. Tax \$1.00.

Gary and Blanche Griffith, real property located on the Clyde Baroett Road, to Melvin and Pauline Doolin. Tax \$3.00.

Glenn M. and Sheila K. Hayes, real property located in Rockcastle County, to Carl E. and Rose M. Hensley. Tax \$33.00.

Joseph L. and Clara D. Anglin, real property located in Rockcastle County to Donald and Eva Alexander. Tax \$23.00.

Fred M. and Lula B. Ramsey, real property located on U.S. 25 just north of Renfro Valley, to Raymond and Linda Carl, Kenneth and Josephine Adams, and Robert and Rebecca Helton. Tax \$72.00.

Bobby and Betty Machel, real property located in Rockcastle County, to Jeffrey Harmon. Tax \$1.00.

G.B. and Lena Toler, real property located in Rockcastle County, to Roxanna DeBord. Tax \$1.00.

Donald Lee and Debra Hellard, real property located in Rockcastle County, to Donald Lee Hellard. No tax.

Tom R. and Patricia P. Frith, real property located in Rockcastle County, to Katherine Way Frith and Christina Frith. No tax.

Nell Bussell Coffey and Alice Bussell, real property located in Rockcastle County to Joe M. and Ruth M. Bussell. Tax \$13.00.

Marriage License

Teresa Rana Vaughn, 16, Rt. 1 Brodhead, unemployed, to Steven H. Still, 22, Brodhead, tree trimmer. July 11, 1989.
Those taking part in the tour this year are:

District Court

D.U.I.: Jacob Vanwinkle; Samuel Jones, (1st offense). \$200 plus costs

plus \$150 service fee plus \$10 crime victim fee plus 2 days (time served); Leon Griffin, (1st offense). \$350 plus costs plus \$150 service fee plus \$10-crime victim fee plus 2 days (time served)

Alcohol intoxication: John Higgins, \$25-plus costs; Warrant issued: Abijah Chastee, Jr., warrant issued: Disorderly conduct: Terry York, \$30 plus costs plus 10 days (probated 6 months)

Menacing: Albert Seals, \$25 plus costs plus 10 days (probated on condition)

Speeding: Michael Lynn Poston, 78/65, \$21 plus costs
Reckless driving: Marty Bussell, state traffic school

Faulty equipment: Ellis Bennett Hines; Barry Blanton, \$20 plus costs
Improper start: Roger G. Carpenter, \$20 plus costs

No registration plates: Albert Allan Saylor, \$20 plus costs
No operators license/No registration plates: Saxon K. Hutchins, warrant issued/crimes suspended

Disregarding stop sign: Timothy Miller, accept \$67.50

Balance due: Aline Bradley, \$237.50; Deane Eugene Barron, \$212.50; Jimmy York, \$557.50; William K. Bullen, Jr. \$82.50; Eva Shehan, \$57.50, warrant issued

Circuit Civil

Virginia Ruth Graves vs. William Irvin Graves; petition for dissolution of marriage, 89-CI-123.

Mary A. Cameron vs. Larry M. Cameron URES, 89-CI-124.
Bessie Ann Hasty vs. Bily Ray Hasty; petition for dissolution of marriage, 89-CI-125.

Fredrick Lee Renner and Lela Renner, joint petition for dissolution of marriage, 89-CI-127.
Christine Alexander and Thomas Alexander vs. Humane Care Plan, Inc. complaint, 89-CI-128.

District Suits

Rockcastle Villa Apartments vs. Jesse and Juanita Corne, complaint, 89-C-057.

Kentucky Finance Company, Inc. vs. Freddie Carl Issacs, money claimed due, \$2217.42, 89-C-058.

Small Claims

Mark Jones vs. Jerry Fritz, money claimed due, \$373.80, 89-S-044.

Letters to the Editor

Dear Editor,
Remember me? Some people call me Old Glory, others call me the Star Spangled Banner, but whatever they call me, I am your flag, the flag of the United States of America. Something has been bothering me, so I thought I might talk it over with you.

I remember-some time ago people lined up on both sides of the street to watch the parade and I was always there, proudly waving in the breeze. When your daddy saw me coming, he immediately removed his hat and placed it over his head. Remember? And you, I remember you standing there straight as a soldier. You didn't have a hat but you were giving the right salute.

Remember your little sister? Not to be outdone, she was saluting the same as you, with her hand over her heart. Remember?

What happened? I'm still the same old flag...but I don't feel as proud as I used to. When I come down your street, you just stand there with your hands in your pockets; I may get a small glance but then you look away.

I see the children running around and shouting. They don't seem to know who I am. I saw one man take off his hat and look around. He didn't see anybody else with his hat off so he quickly put it back on.

Is it a sin to be patriotic anymore? Have you forgotten what I stand for and where I've been. Anzio, Normandy, Omaha Beach, Guadalcanal, Korea, Vietnam.

Take a look at the Memorial Honor Rolls sometime. Look at the names

of those who never came back in order to keep this Republic free...when you salute me, you are actually saluting them.

Well, it won't be long until I'll be coming down your street again. So when you see me, stand straight, place your right hand over your heart. I'll salute you by waving back. And, I'll know that you remembered.
Author Unknown

Dear Editor,
On my honor I will do my best to do my duty to God and my country and to obey the Scout Law to help other people at all times. To keep myself physically strong, mentally awake and morally straight.
"Boy Scout Troop 263"
Sponsored by:
First Christian Church

Dear Editor,
Please remember what our forefather's fought for and died. We live in the greatest nation in the world, we have freedoms that no other country has. Respect the beliefs, ideas and faith that we have in this country. Believe that God blessed this nation and show the respect that it deserves. The flag is a symbol of our country and God gave us that freedom.
Sharon Palmer,
Unit Commissioner
Boy Scouts of America
Kil Carson District

Ole KY Kitchen

Saturday Night Special
6 oz. Ribeye Steak,
w/ Baked Potato, Tossed Salad
and Homemade Rolls

\$6⁹⁵

I-75 Exit 59 256-3822

Mount Vernon Signal

Publication Number 366-000
Second Class Postage Paid in Mt. Vernon, KY 40456

Published every Thursday since November, 1887. Offices in the Mt. Vernon Signal Building on Main Street in Mt. Vernon, KY 40456. Postmaster, send address changes to P.O. Box 185, Mt. Vernon, KY 40456.

JAMES ANDERKIN, JR., Publisher
Perrina F. Anderkin, Editor
Richard F. Anderkin, Managing Editor
Member Kentucky Press Association

SUBSCRIPTION RATES:
In County - \$12.00 Yr. Out-of-County-In-State \$15.00
Out-of-State \$28.00

Specialized care for women.

The pain is very real



One of the most common and distressing problems faced by almost all women is dysmenorrhea, or pain associated with the menstrual period. Sometimes, the pain is so severe that it interferes with normal activities.

At the Women's Health Care Center, we believe dysmenorrhea is a very real problem with a definite cause that deserves careful attention and appropriate treatment.

If you'd like more information about the treatment of this common, yet often-ignored problem, please call the Women's Health Care Center. We're committed to providing care that meets the needs of the whole person.

Women's Health Care Center

David S. Swan, M.D.
Gynecology

Berea Hospital, 3rd Floor Estill Street (Highway 25) Berea, Kentucky 40403
(606) 986-7715 or 986-3151, ext. 2004

The New



CUMMINS CHRYSLER

Proudly Announces that
Our Dealership Family Has Grown.



Bentley Cummins



Jean Cummins Anderson



Joe Cummins

Bentley Cummins and Jean Cummins Anderson have joined Joe and Margaret Cummins as co-owners of the New Cummins Chrysler. Bentley and his wife Betty have returned to Berea after successfully operating Kentucky Fried Chicken restaurants in Kansas.

Bentley was in the automotive business 20 years while in Berea. He served nine years on City Council and was active in the Chamber of Commerce, Kiwanis Club, and Lions Club. He invites all his friends to come and see him for the same friendly service he provided in the past.

Jean will continue to operate the Kentucky Fried Chicken store with her husband, Les. She also invites her friends to come to Cummins Chrysler for all their automotive needs.

"The new additions prove once again that we are a vital part of the Berea Community," says Joe Cummins. "We want to serve Berea well, and we are prepared to do that by offering the best deals in the area. Come see us first!"

The New



CUMMINS CHRYSLER

COMMIN:ON-STRONG

U.S. 25 North, Berea • 986-2422 • 986-8385

Soap the old-fashioned way

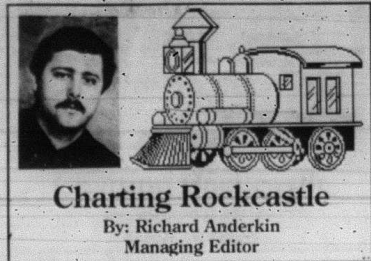

Charting Rockcastle

By: Richard Anderkin
Managing Editor

Two issues of great importance have come and gone before the Supreme Court in the past few weeks. Issues that cause tempers to flare and the President to call for a Constitutional Amendment.

After the U.S. Supreme Court said it was okay to burn the flag as a political expression many Americans, including the President, became very upset. One man even called here and asked that I write a column denouncing the decision. But during that same period the Chinese government was killing people for voicing their opinion about their communist government. The government in China obviously does not want anyone voicing displeasure with their form of government. Not even a peaceful form of opposition.

The way I feel about the flag burning, is that at least we live in a country where if you so desire to burn the flag, at least you won't be executed. So many men and women have lost their lives to give us the freedoms we enjoy in this country.

Of course it would take a mentally deranged American to burn the flag, but at least if they desire to do so in this country they can.

That is not to say that it is okay to burn the flag, because it shouldn't be done, but it is okay to live in a country where we enjoy that type freedom, without threat of prosecution or even death.

The Supreme Court also decided to possibly restrict a woman's right to have an abortion. Basically leaving the question up to the states. That one is a tough one. While I don't feel it is right to take a human life and I do believe life begins at conception, I often wonder if it is fair to make a woman have a child that she doesn't want.

The child is more times than not the one that suffers in these situations. Children certainly cannot help who they are born to. I'm sure there is an alternative to abortion, but it doesn't seem that anything is being done to control unwanted births. But emphasis should be placed on stopping those births, before they reach the abortion stage.

If you don't think it is a problem just sit up here and watch the number of mothers that come through here looking for REAP with one, two, three and four year olds and not enough food in the house to feed them. Abortion is wrong, but so is bringing children into this world with no way to support them. To me nothing is worse than a child going hungry or being abused. Children can't control their situation, and people should think twice before they bring a child into this world without the means to see that it is taken care of, and I don't think that any kind of ruling by the highest court in the land is going to stop unwanted pregnancies.

CARD OF THANKS

We would like to thank everyone that helped us during the illness and death of Robert. A special thanks to the doctors and nurses of Rockcastle Hospital, Dowell and Martin Funeral Home, Rev. Allen Hensley and the Pine Hill Holiness Church, Rev. Paul Baker and the Pittsburgh Holiness Church, Rev. James Sullivan and to everyone that sent food, flowers and money and helped with the funeral.

May God bless each and everyone that visited and prayed for Robert during his illness.

The Family of
Robert G. Collins
Brookhead, Ky.

Joyce Hannan
"I can remember when I was a child how we would make our own lye soap and we didn't use any store bought white soap then. We always made our own," said Wileta Swineford.

Arnold Rogers added, "Why I remember when we would start making lye soap about 6 a.m. in the morning. We'd work all day making it."

Mrs. Swineford, a longtime former resident of Mt. Vernon and Mt. Vernon resident, Arnold Rogers, were guests craftspeople at The Family Life Center in Mt. Vernon on Wednesday morning, July 5.

Thirty children watched as Mrs. Swineford directed the operation of lye soap making while Rogers did the actual work. "It's been 45 years ago since I made lye soap," said Swineford, "but you don't forget it." While Rogers deftly stirred the lye liquid with a long handled paddle, the two of them swapped stories about the past while thirty children at the Center listened as they took turns at the paddle. When the lye and water mixture was steamy and boiling, Rogers dumped a half of a bucketful of lard into it. A little while later, it was bubbling briskly in a big black iron pot outdoors on some hot embers that had been stoked for several minutes before the lye soaping operation was started. Under the watchful eye of Mrs. Swineford, the lye mixture thickened and then it was skimmed with a ladle to remove the foam before it was poured into metal trays. The children took turns flattening the thick mixture and poking pieces of caning into its surface to make it smell good. For the next several hours, it would remain in the pans to thicken and then it would be cut into squares and each child would take a piece home with him.

Mrs. Swineford recalled that at hog butchering time, she would have the doubtful honor of having to clean out the hog intestines and that, along with hog skin, would be boiled and the fat would be used to make lye soap. For people living in the Appalachian area in earlier times, lye soap making was as much a part of life as planting a garden and picking berries or doing the family laundry.

Lye soap was a vital part of wash-

day. Large pots of water would be warmed over burning embers and clothes and lye soap would be added and when the day's laundry was done, the clothes on the clothes line would smell sweet and look sparkling white.

Both Swineford and Rogers believed that lye soap might have kept people healthy as it has a sort of "disinfectant quality about it" but as Rogers said, "You wouldn't want to get lye soap in your eyes as it would be smart."

Mrs. Swineford recalled when she lived in a log cabin near a creek how the floors of the cabin nearly gleamed after a washing with lye soap. "We'd use a broom to scrub the floor with. Sometimes we had to wash the floor everyday when it got messy," said Swineford.

Rogers recalled how lye was also used to make favorite hominy. "We'd shuck the corn, put it into water with some lye and in no time, we'd have a batch of hominy. I remember when we used to take a pot of it or something else to eat out into the fields where we would be working, build a little fire and cook it for our lunches."

Both Rogers and Swineford looked a little wistful when they recalled their childhood days. "I wish we could go back to those days," said both of them. "We had freedom and it was a lot less stressful than it is today. Seems as if everyone is in a hurry."

Rogers remembers, "My father used to get up at 4 a.m. to go out and feed the animals when we lived out on the farm and when he'd come in, we'd have a big breakfast. My mother used to get up at 5 a.m. and have the breakfast already. We'd have pancakes or chicken or ham and biscuits and eggs. After that we'd wait, often quite a ways to work weeding the corn. We'd stay out there in the fields all day. I don't remember that we worked any harder than anyone else but we had independence then."

Living in rural Rockcastle County wasn't all work. "My dad would make musical instruments out of storks he found. He'd make a sort of whistle that you could play tunes like, 'Yankee Doodle Band,'" said Rogers. "We would sit on the porch of an evening and just play the flute-like whistle." Rogers and Swineford could also remember how their fathers would slingshots made by their fathers to have fun with.

Mrs. Swineford recalled that there was anything quite good as raspberry jam on piping hot homemade

Cont. on Page A-4



Arnold Rogers (left) and Kevin Halcomb work to make lye soap the old-fashioned way, in a pot over an open fire outdoors. Rogers is old enough to remember making soap this way, and he's showing Halcomb and other youngsters how at a special CAP class.

Ole KY Kitchen

Friday Night Special
Delicious Catfish
French Fries, Cole Slaw
Hushpuppies
\$3.95

I-75 Exit 59 256-3822

Gatliff Craig

says

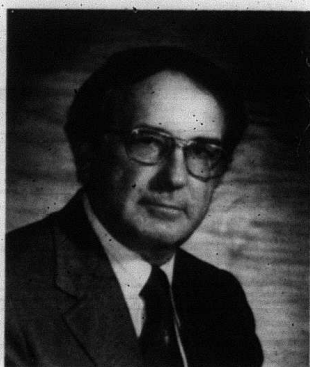

Congratulations to Ole' Joe Clark and the Renfro Valley Business People

If you didn't get to visit Renfro Valley during the Ole' Joe Clark Festival, you sure missed a thrilling experience. I am beginning to see definite signs of the 'good old days' when Renfro was out front as a state tourist attraction.

Let us all be aware as to the potential that Rockcastle County has in the tourism field. Records show that tourism dollars are the most cost efficient revenues that a county or city can receive.

Let's accept the challenge and adopt tourism promotion as one of our goals in our future. If we help each other, we can make good things better.

Sincerely,

Gatliff Craig, Candidate County Judge Executive

Ht. for by Gatliff Craig

mid Summer SCORCHERS

only at

Lawson

Chrysler - Plymouth

1988 Mercury Grand Marquis GS, loaded, loaded, loaded, low miles	\$12,995	1985 Mercury Grand Marquis, LS, One owner, loaded	\$8,395	1983 Jeep Wagoneer Brougham, new paint, V-8, 4 wheel drive.	\$4,995
1986 Jeep Grand Wagoneer, air, automatic, power windows, power door locks, v-8, am-fm, cass, leather seats, custom wheels, power seats, low miles, 4 wheel drive, one owner	\$13,900	1984 Ford Bronco II XLT, two tone, blue/silver, automatic, air, am/fm, cass, p.s., p.b., 4 wheel drive	\$5,995	1978 Dodge 'Creswood' Station Wagon, 9 passenger, automatic, PS, PB, run good	\$995
1986 Subaru GL 4 - Dr. 5, speed, air, am-fm, one owner, super clean	\$5,495	1985 Chevy S-10, pick-up bed liner, clean.	\$4,495	1979 Jeep Cherokee, 4x4, V-8, automatic, PS, PB, am/fm	\$1,795

Lawson SALES STAFF
Wayne Hicks
Louise Burrows
CHRYSLER-PLYMOUTH
RICHMOND, KY.
Big Hill Ave. 622-9311



Harradburg folklorist Don Boklage was at CAP's Family Life Center School last Wednesday, and posed to sing some songs with most of the children there that day. Boklage is a well-known, and frequent, participant in the extra-curricular speakers' bureau in Central Kentucky schools.

Kids turn cabbage into sauerkraut in CAP class

"We're going to make sauerkraut today," said Sonya to the youngsters taking part in the summer program at The Family Life Center in Mt. Vernon. "Oh, ick!" said one of the boys. Another said, "Hmm I love sauerkraut. Apparently sauerkraut has a dubious reputation. One boy said, 'I'll make it but I might as well keep it here at the school to age and then I'll eat it all up as nobody in the family will eat it.'"

It seems there are staunch advocates who like it and an equally vehement group that don't like it but the children did admit that they enjoyed preparing it under the able direction of Sonya. She said she was making it like her grandmother made it. Sonya continues to carry on the family tradition of making sauerkraut

each year for her family.

First the children grated the cabbage and then it was placed into jars and then sugar, salt and vinegar were added. Water was poured over the top and then the cover was put on firmly. It was then brought home by each child and set for at least two months so that it can be fermented.

The end product plus a little vinegar and some baked beans will make a grand treat for a Saturday evening supper.

The children are engaged in many interesting projects at the Family Life Center this summer as part of Appalachian Celebration '89 which is a six week program in which the three R's are also combined with cultural experiences as well. Several artists, craft people and hobbyists have volunteered

their time and talents to give the students some experiences they will not long forget. The children in turn are keeping a journal of all their experiences and some of them will be placed in a book that the children will be publishing at the termination of the program on July 28.

Gary Eldridge, Cathie Bailey and staff members at The Family Life Center are using the Fourth grade approach to learning experiences this summer in which they are not only improving their math, science, writing and English skills but they are also learning about the bygone culture of their Appalachian ancestors. Much of the experiences that the students are involved in are "hands on" ones in which they actually learn to make such things as sauerkraut, a hold over from the Northern European ancestors they make candles, ash baskets, clay pots and bird houses. Learning for them is an experience that is filled with the excitement of learning something new and being able to perform things by themselves.

3 attending teaching institute

Three teachers from Rockcastle County have been selected for participation in the sixth annual Commonwealth Institute for Teachers, scheduled this week at Western Kentucky University in Bowling Green.

Gary G. Eldridge, Catherine J. Bailey and Charlotte K. Pingleton are among 120 classroom teachers who are attending the summer session at WKU July 9-14 and mandatory follow-up weekends in October of 1989 and April of 1990.

The Commonwealth Institute for Teachers was initiated in 1984 and more than 500 teachers, representing more than 120 districts, have participated during the past five years. The objectives of CIT are to: improve instruction in the Commonwealth and to motivate personal and professional growth among participants.

A major outcome of participation in CIT is the establishment of school/community partnerships implemented during the school year following the summer session. More than 400 partnerships have been initiated by CIT alumni.

Teachers could apply as individuals or as members of a two- or three-person team. Teams of teachers must represent the same school district, but not necessarily the same school building.

Teachers chosen to participate in the institute, co-sponsored by the Kentucky Department of Education and the Kentucky Education Foundation, Inc., will receive a \$400 stipend, including \$250 for completion of attendance for the summer session and \$150 for completion of attendance for each of the two follow-up sessions. Meals and lodging are provided.



Cathie Bailey, Gary Eldridge and Kaye Cameron are attending a Commonwealth Institute training session at Western Kentucky University in Bowling Green this week.

The summer session includes lectures, small group discussions, library reading, panel discussions and assistance by faculty and Kentucky Department of Education staff for the design and implementation of school/community partnerships. The Institute features national and statewide consultants given topics on various issues of concern to teachers. The 1989-90 Institute is built around the theme, "Setting the Pace for the 90's."

Notice - Change of Date
Barnett-Rigsby Reunion
 will be July 30, 1989 at
Family Life Center -
Same Shelter as Usual

Madison Auto Sales

U.S. 25N (On the Strip) Berea, Ky. Ph. 986-2430

"Clean, Dependable Transportation at a Price You can Afford"

- 1986 Buick Skylark, Sport hatchback, 2 Dr., 4 Cyl., Auto, Air, 2 tone paint, low miles, 1 owner \$6,295
- 1986 Dodge Colt Vista Wagon, 4 Dr., 4 Cyl., Auto, Air, one owner, still like mini van except for the price \$5,995
- 1986 Dodge 600 Turbo, 4 Dr., 4 Cyl., Auto, Air, Extra Nice Car. Priced to sell at \$4,995
- 1985 Chrysler LeBaron GTS, 4 Dr., 4 Cyl., Auto, Air, one owner, blue, only 33,000 miles \$5,495
- 1985 Ford LTD Brougham, 4 Dr., 6 Cyl., Auto, Air, Fully Equipped, Low Miles \$4,695
- 1985 Chrysler LeBaron GTS, Turbo, 4 Cyl., 4 Dr., Auto, Air, 2 Tone Paint, Low Miles \$5,495
- 1984 Mercury Gran Marquis LS, 4 Dr., V8, Auto, Air, Fully Equipped, Like new \$5,495
- 1984 Ford Thunderbird, 2 Dr., V8, Auto, Air, Fully Equipped, Extra Nice \$5,495
- 1984 Buick LeSabre LTD, 4 Dr., V8, Auto, Air, Fully Equipped, One Owner, Nice Luxury Car \$5,695
- 1984 Pontiac Bonneville, 4 Dr., 6 Cyl., Auto, Air, Extra Clean, one owner \$3,695
- 1983 Ford Escort Wagon, 4 Dr., 4 Cyl., 4 Speed, Air, PS/PB, One Owner, nice little car \$2,495
- 1978 Mercury Monarch, 4 Dr., V8, Auto, Air, runs good \$895
- 1977 Ford Grenada, 2 Dr., V6, Auto, Air, PS/PB, would make great second car \$1,395
- 76 Buick Riviera, 2-Dr., V8, Auto, Air, Nice Dependable Car \$1,295
- 1976 Pontiac Sunbird, 2 Dr., 6 Cyl., Auto, PS, Low Mileage 995.

Hours: M-F 9 to 6 Sat. 9-5
 Warranty Available on most units

Lye soap

Continued From Page A-3

hiscute. My grandmother insisted that we bottle up about 700 jars of blackberries or raspberries before we could go out and sell any. Then we'd only get 5 or 10 cents a bucket," she said. Mrs. Swinford doesn't recall meeting any black bears but she does remember meeting a snake or two. "If you don't bother them, they won't bother you," was her philosophy and Rogers agreed.

The lye soap making solution began to thicken, and the conversation shifted as Rogers ladled the thick lye off the soap solution and then poured it into pans.

For both the children and Swinford and Rogers it was a memorable day being at The Family Life Center and sharing something of the rich cultural traditions of Appalachia.



The amoeba is considered the lowest form of animal life.

ANNOUNCING

Humana Seniors Association

(For People 55 and Older)

"Making the best years of life even better..."

The Humana Seniors Association

...with a variety of benefits and services to help you live life to the fullest.

The Humana Seniors Association is a national, not-for-profit organization that can make taking care of your health simpler and more affordable than ever. Plus activities and social events to help make your life as active and satisfying as it ought to be. Even special member discounts to save you money.

Your local chapter of the Humana Seniors Association is for people 55 and older who have a healthy outlook on life. People like you!

Special Services

Help with everyday problems. Advice and referral services from your local Seniors Advisor. Our Insurance Claim Filing Service can cut your paperwork. Save time and money by letting our exclusive Insurance Specialist help you with your Medicare claim forms. Notary public and photocopying services. No charge to members for either service.

Association Activities

Meetings and social events. Enjoy guest speakers and make new friends. Be a Volunteer! Become part of a seniors self-help network. Special screenings to keep you healthy. Including blood pressure and other tests. Health and stress-management seminars. Information you need to stay in peak condition. All this...and Friends, too! Our bi-monthly newsletter of health and fitness.

Information on H.S.A. is available by calling Humana Hospital-Lake Cumberland (606) 679-7441, Ext. 3273 or 3274 and ask for Wilma Loeser, RN, Seniors Advisor.

VIP Benefits at Humana Hospital

Private rooms at reduced rates. Private accommodations at semi-private rates, subject to availability, for Humana Seniors Association members. And your spouse or a friend may stay overnight in the extra bed at no additional charge. Complimentary TV and telephone in your room. Telephone pre-registration and courtesy check-out. Meals for both of you! A complimentary meal plan is provided for your spouse during your hospitalization at a Humana Hospital. Discounts on meals in Humana Hospital cafeterias.

Member Discounts

Vision Care Benefits. Major discounts on eyewear, and on eyecare products. Convenient prescriptions by mail. Up to 50% savings by requesting generic equivalents. Car rental discounts. Low rates from two national car rental companies. Travel discounts. Discounts at Hampton Inns, La Quinta Inns and participating Ramada Inns nationwide. Emergency air ambulance service. Foreign Travel Insurance. Optional health care coverage while traveling abroad. Road and Travel Club. An in-home emergency response system. One month free use following a stay in Humana Hospital, and discounted prices at other times.

At this time and more for just \$15 a year. A dollar and a quarter a month!

Great Buys on Gibson & Fedders Air Conditioners

10-Year Warranty on Compressors

Tappan Stoves Washers Dryers Refrigerators

Ask about our special financing - 30 day, 90 day, 12 months same as cash!

Lakes Furniture & Appliances

FREE DELIVERY & SET-UP!

NEW AND USED FURNITURE & APPLIANCES

2 Miles South of Berea on U.S. 25 at Appalachian Village

Phone 986-4329

WE SERVICE WHAT WE SELL!

Humana Seniors Association

305 Langdon Street, Somerset, Ky. 42501
 (606) 679-7441, Ext. 3273 or 3274

For Business Insurance



YOUR COVERAGE NEEDS ARE SPECIAL

No other business is quite like yours. No other business has quite the same insurance coverage needs as yours.

Unless your special needs are carefully considered, you could be overinsured in certain areas. Or you may not be adequately covered for risks you might not be aware of.

With State Auto's Preferred Business Policy we can tailor your insurance program to your individual needs...with all the coverage you need but only the coverage you need.

You'll find we are friends you can depend on.

Singleton & Associates

(Behind the Courthouse in Mt. Vernon)

Ph: 256-2611

Donnie Singleton,
Agent



Representing

 **State Auto Insurance**
A friend you can depend on



All campers who attended J.M. Felner 4-H Camp.

4-H'ers attend camp

By: John McQueary
County Extension Agent
for Rockcastle County

Fifty-two Rockcastle County 4-H'ers attended a 4-H Camp the week of July 3-7th. All 4-H'ers had a great time in spite of the rain. Eight leaders from Rockcastle County attended camp to help chaperone and teach classes. Barbara Parsons, Sherry Mink, Lois Cramer, Anita Sowder. The male chaperones were Chris

Larkey, Chad Williams, Michel Durham and Kevin Burdine. Campers enjoyed themselves from boating to archery to cheerleading etc. Each 4-H'er had four different classes to participate in. Our theme for the week was Space Ship Earth. We learned about water, soil, space and all the elements it takes to make up our world. We look forward to seeing each camper back next year.

Commonwealth of Kentucky
28th Judicial Circuit
Rockcastle Circuit Court
Civil Action File No. 89-CI-031

SYLVESTER KIRBY and wife, FANNIE KIRBY PLAINTIFFS
VS: NOTICE OF SALE
RUTH BEGLEY and her husband, JACK BEGLEY; JAMES KIRBY; NORMAN KIRBY; VIOLA KIRBY; DAVID KIRBY, an infant; and BIRT KIRBY, an infant DEFENDANTS

Pursuant to judgment and order of sale entered in this action on June 20, 1989, and for the purpose of partition, I will offer at public auction the hereinafter described real property in Mt. Vernon, Rockcastle County, Kentucky,
at the Courthouse door on Friday, July 14th, 1989 beginning at the hour of 11:00 a.m. EDT
said property being more particularly bounded and described as follows:

PARCEL NO. 1 - Beginning at two Hickories on a ridge, corner between Nettie Kirby and Harrison Pittman; thence down a new division line between Net Kirby and Harrison Pittman to a walnut at the branch; thence down the branch to the lower end of the bottom to a sycamore; thence up the hill to the top of the ridge to a black oak; in Eliza Pittman-Mink's line; thence out the ridge with Eliza Mink's line to the beginning and containing twenty (20) acres more or less.

PARCEL NO. 2 - Beginning at the forks of branch; thence north straight up the hill to a double maple corner to Jenny and Ollie Kirby; thence an east direction with Ollie Kirby's line to a black oak; thence down the hill south with Kirby's line to a black walnut at the branch; thence down the branch to the beginning corner containing twenty-five (25) acres.

Also a passway over a fifteen foot strip around the lower flat to the county road.

And being property in which Sylvester Kirby and wife, Fannie Kirby own an undivided 27/32th undivided interest by virtue of the intestate estate of Birt Kirby and Effie Kirby as evidenced by Affidavit of Descent recorded in Deed Book 128, page 611; by deed recorded in Deed Book 128, page 613; and by deed recorded in Deed Book 130, page 422. Ruth Begley and husband, Jack Begley, James Kirby, Norman Kirby, Viola Kirby, David Kirby and Birt Kirby obtained the remaining interests therein as evidenced by the aforesaid Affidavit of Descent.

The property will be sold upon the following terms and conditions:

1. The property shall be sold to the highest bidder(s) for cash or for a deposit of TWENTY (20%) percent of the purchase price in cash at the time of sale and balance payable in THREE (3) MONTHS. The purchaser shall be required to execute bond with surety thereon, to be approved by the Master Commissioner, for the balance of the purchase price. The bond shall bear interest at the rate of twelve (12%) per cent per annum from date until paid, and to remain and be a lien on said property until fully paid.
2. The purchaser(s) shall have the privilege of paying all of the purchase price in cash or paying the bond before maturity by paying the principal amount thereof, together with all interest accrued thereon to the date of said payment.
3. Purchaser(s) shall be responsible for the 1989 property taxes.
4. Purchaser(s) shall have possession of the premises upon complying with the terms of sale and risk of loss of improvements shall thereafter be on the purchaser(s).
5. This sale shall be made subject to all easements, set back lines, restrictions or covenants of record or otherwise.

Robert E. Robinson
Master Commissioner
Rockcastle Circuit Court

Obituaries

Bell

Louis Bell, 65, of Mt. Vernon died July 5, 1989 at the Patty A. Day Hospital in Richmond.

He was born in Bourbon County March 15, 1924, the son of Orbin Turk and Nora Scarborough Bell. He was a veteran of World War II and a member of the Maple Grove Baptist Church.

He is survived by his wife, Christine Bell of Mt. Vernon and two sons, Laney Bell of London and Terry Bell of Orlando; a brother, Hubert Bell of Mt. Vernon, and three sisters, Corine McClure of Burr, Margie Jones of Broadhead and Helen Brown of Cincinnati, Ohio. Also surviving are two grandchildren.

Services were July 8 at the Maple Grove Baptist Church by Bro. Lester Carpenter, burial was in the Oak Hill Cemetery. Dowell and Martin Funeral Home was in charge of arrangements.

Pallbearers were Barry Hayes, Dale Clifford, Darrell Clifford, Andrew Miller, Charlie Miller and Bobby Bell.

Smith

Jesse James Smith, 91, of McKee, died July 8, 1989 at U.K. Medical Center.

He was a retired school teacher and farmer, a member of the Clover Bottom Baptist Church, he was a Sunday School teacher for the Adult Men's Class and treasurer of the church. He served on the Board of Directors of the Peoples Rural Telephone Cooperative for 37 years. He was a graduate of Berea High School and attended Berea College and Eastern Kentucky University.

He is survived by his wife, Susie Abrams Smith, two daughters, Margaret S. Gabbard of Richmond and Virginia Wolfe of Wildie; five sisters, Sadie Fine, Verly E. Witt and Laura S. Rotts, all of Richmond; Mattie Frost of California and Effie Ingram of Hylan; three brothers, Joseph S. Smith of Gibsonville, N. C., Robert M. Smith of Vandalia, Ohio, and Louis M. Smith of Dayton, Ohio, five grandchildren and three great-grandchildren.

Services were held July 10 at Lakes Funeral Home, Berea, with Bro. Kenon Parkey officiating. Burial was in Berea Cemetery.

Pallbearers were Mark Ricketts, Michael Ricketts, Timothy Wolfe, Thomas Foley, Patrick Smith and Charles Rowland.

Tiche

Minerva Tiche, 58, of Cocoa, Fla. died July 27, 1989.

A native of Madison County, she was a graduate of Berea College and a homemaker.

She is survived by her mother, Laura B. Gabbard of Berea and three daughters, Ruth Knoepfel, Cocoa, Susan Bramlett of Grant, Fla., and Rebecca Allen of Tallahassee, Fla.; four brothers, Lee Gabbard, of Snyder, Don Gabbard, Frankfort, Ray Glenn Gabbard, Paint Lick and Hugh Benson Gabbard of Richmond; three sisters, Lillie Parsons, Broadhead, Marjorie Hylton of Berea, and Frances Baird of Winston-Salem, N.C.

Services were July 1 at Pilot Knob Baptist Church with Rev. Harvey Penz officiating. Burial was in Pilot Knob Cemetery. Lakes Funeral Home was in charge of arrangements.

Mareburg Cemetery Report

Dear Friends,

Once again here is a list of the people who have contributed to the up-keep of the cemetery for June 1988 through June 1989:

John Blackburn - \$20; Irene Blackburn - \$10; Iva May Hoak - \$25; Terrell Hoak - \$25; Laura S. Bullock - \$20; Berl Hopkins - \$50; Ray Thompson - \$10; Frances Thompson - \$10; Charles Bunch - \$25; Geneva Kie - \$10; Wade Hopkins - \$25; Byrda Mink - \$15; Edna Adkins - \$10; Nancy Sigmon - \$10; Lecca Smith - \$15; Dorothy Masters - \$15; Norma Hoak - \$25; Ben Livesay - \$10; Gary D. Bullock - \$50; Bonnie Shupe - \$10; Albert Thompson - \$30; Garnett Cope - \$30; Lina Treadway - \$10; Gladys Mullins - \$30; Gravelly Burton - \$20; Ernest Lakes - \$25; Irene Hopkins - \$25; Jones O. Hamm - \$20; W.H. Nicley - \$10; Keith Cope - \$25; Grace Winkler - \$25; Nellie Wilmont - \$20; Lloyd Cash - \$25; Anonymous - \$25; Monroe Renner - \$5; Pauline Dean - \$20; Charles Hurt - \$5; Pearl Burdett - \$20; Ben French moved free one time.

The cemetery is mowed twice a month on the average April through October at \$40 per mowing. We also furnish the fuel and repair the equipment at no additional cost.

If you have helped us in the past year or if you have ever helped us we wish to thank you. Those of you we depend on after year after year have a special appreciation. We just could not do without you. To the Mt. Vernon Signal who publishes our reports free each year we want to say a special thanks for helping keep us all in touch. If you wish to help you may contact any of the following: John Hopkins, Jones Hamm, Lloyd Cash or Ben C. French at Mt. Vernon.

Thank you,
Ben C. French

Kristy Fletcher honored

Kristy Fletcher of Mt. Vernon, has been selected to attend the third annual Governor's School for the Arts, a joint program of the Kentucky Center for the Arts and the Kentucky Department of the Arts.

A student at Rockcastle County High School, Ms. Fletcher will concentrate her studies in Instrumental Music.

The students, who represent 95 high schools, will take part in the three-week program in Louisville at the Kentucky Center for the Arts and Bellarmine College July 2-22.

Included in the Governor's school are creative writing, drama, dance,

visual music, instrumental music and visual art. The session will culminate in a festival open to the public, at the Center for the Arts on July 27.

For additional information on the festival, contact the Governor's School for the Arts, (502)262-0100.

All America Club

The All America Club had its regular meeting June 20 with four more

people joining the club. We now have a total of twenty members. We had a gospel group called 'Joyful Noises' that sang for us. Our next meeting will be July 18 at 7:30 at the Rockcastle County Library with special music being provided. Our objects to help the county.

Everyone is welcome!
Charles Wayne Bullock,
Local President

New Office Hours for William F. Stewart, M.D.
Mon. - Fri.
12 Noon - 5 p.m.
256-3946

Appointments can be made by calling the office between 9 a.m. & 5 p.m.

You Don't Have To See A Wizard To Get A Home Loan You Can Afford.

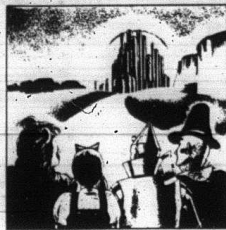

Let KHC Put You On The Road to Owning Your Own Home

For a limited time, the Kentucky Housing Corporation has home loans available on a first-come, first-served basis to qualified home buyers. The affordable loans feature low interest rates, a 30-year term and low down payment requirements. For more information call KHC toll free at

1-800-633-8896

There's No Place Like Home!

KHC
KENTUCKY HOUSING CORP.

Estate Auction

Auction

of the late

Mr. and Mrs. Ernest E. Bullock's
360 Acres, more or less

In 2 Tracts

Thurs., July 13, 1989 1:30 p.m.

Near Level Green Section - Rockcastle County

These 2 tracts will be sold from the Bullock "Homestead" on Hwy. 1249 one mile south of Mt. Vernon. Turn onto highway 1249 at caution light in Mt. Vernon (highway 25 & 150 junction).

LOCATION: Approximately 6.5 miles southwest of Mt. Vernon on Hwy. 461. Turn onto Highway 1152 and proceed approximately 1.5 miles to the property.

In order to settle the estate of their late parents, the co-executors, Jess F. Bullock, Ernest E. Bullock, Jr., and Hoover C. Bullock, on behalf of all the heirs, have commissioned our firm to market this land for the absolute high dollar:

Tract #1 - contains 275 acres with approximately 30 acres cleared land and the balance in timber. This tract has over a half million ft. of marketable timber. Basic tobacco allotment for this tract is 2444 lbs. It also has over 1200 ft. of road frontage and a creek and springs for stock water.

Tract #2 - consists of 86 acres and has approximately 27 acres cleared land and approximately 59 acres is timber. This tract has over 150,000 ft. of marketable timber. There is a basic tobacco allotment of 2156 lbs. and it has 1200-ft. of road frontage. Stock water on this tract is provided by a pond.

Auctioneer's Note: These tracts have been surveyed by a licensed surveyor and the timber was cruised by a professional forestry consultant. A plat or a copy of the timber cruise is available at the Ford Realty & Auction Company office in Mt. Vernon upon request. These 2 tracts will be sold separately and not combined. Both tracts have black top road frontage on highway 1152. If you are a timber buyer, investor, farmer or an outdoorsman, be sure to mark your calendar today for this absolute auction.

TERMS: 20% down day of sale, balance in 30 days with delivery of deed.

For additional information, contact:

Ref #FAM289

Ford Realty & Auction Co.

REALTORS/AUCTIONEER
SAM FORD
DANNY FORD
ROY ADAMS

AUCTIONEER
JEFF HAY
WILLARD BULLOCK
RAY HUNFLETT

Mt. Vernon, Ky. 40340
KY Toll Free 1-800-235-9455

Mt. Vernon, Ky. 40340
KY Toll Free 1-800-235-9455

Use Our Classified Ads
They Get Results - Quick!

City seeks funds for hospital

By: Ray McClure

Rockcastle Hospital officials asked the Mt. Vernon City Council Monday night to join with Brodhead and Livingston in seeking a \$700,000 Urban Development Action Grant to help the hospital finance a new construction project.

Since the grant would not in any way obligate the cities, the council agreed in a 4-0 vote. Councilman Wayne Adams and Councilwoman Clarice Kirby did not attend the meeting.

The three cities would be awarded the grant and in turn loan the money to the hospital. The hospital would pay back the loan plus interest equally divided among the cities over a 10

year period.

Livingston would be the lead applicant and Cumberland Valley Area Development District (CVADD) officials would do the administration.

The hospital has a \$3.5 million expansion program in the works and the \$700,000 would help finance a 28-bed respiratory unit.

Jim Cass, CVADD representative, advised the council the project would add 84 permanent employees to the hospital staff.

Cass reported he plans to meet with Livingston and Brodhead councils soon to get their approval. All three cities must approve the grant agreement before it is finally considered.

Incidentally, this grant would be similar to one awarded the county, Mt. Vernon and Brodhead to loan to Mt. Vernon Plastics. That loan was repaid in full when the company became part of Reynolds Metals.

Cass reported the pre-city application for the grant is being reviewed. He said he could not guarantee the grant would be awarded, but he was hopeful. He added that this type of grant is being phased out by the federal government.

In other action, Elmwood Cemetery Board members asked the council to backstop roads in the cemetery.

Mayor Gary Cromer told Ed Hunt and Lewis D. Nicely, who represented the cemetery, that cemetery roads are private roads and not city owned and eligible for upkeep. He agreed many city residents have relatives buried in the cemetery and probably would want the road repaired.

The council agreed to furnish labor and equipment if the cemetery board would furnish the backstop and perhaps one or two more trucks that might be needed.

Mayor Cromer said he would talk with Allen Company officials to perhaps get additional help when the company comes to Mt. Vernon to do annual street work for the city.

In another action, the council reduced some privilege license fees on the recommendation of a council committee. They are:

- Lawn mowing, 14 or less yards, \$37.50; auto garage repair, \$50; barbershop, one charge of \$37.50; carpenters, \$37.50; bricklayers, stone masons, \$37.50; electricians, \$50; plumbers, \$50; shoe repair, \$37.50; sanitation, \$75; termite service, \$50; trailer parks, \$8.50 per occupied

space. Only banks were raised from \$100 to \$150.

Jimmy Hale, operator of Lake Linville boat dock, told the council the new building at the dock may be ready for opening by the coming weekend. The original building burned several months ago.

To date, \$4,900 has been spent on construction of the building. The city agreed to pay up to \$7,500 for the new structure and Hale to pay all over that amount.

Steve Middiff, environmentalist for the Rockcastle Health Department, told the council the toilet and shower building at the city campground at Lake Linville is in poor repair and that the council must do something about it to meet state requirements.

The councilmen will all visit the area for a personal inspection and arrive at a solution, Mayor Cromer said.

The council agreed to pursue annexation of areas adjacent to thereby but will discuss it more in detail at another meeting.

The council rehired Garstka, Lawton and Clontz, accounting firm of Mt. Vernon, to do the annual city audit at a cost of \$5,200.

ROCKCASTLE COMMUNITY Bulletin Board

Little League Football Meeting

There will be a little league football coaches meeting July 17 at 7 p.m. in the football office at the high school.

Red Cross Note

The Red Cross needs wire coat hangers to hang clothes on for our clothing bank for disaster victims. Bring to Snoball Stand, West Main St. in Mt. Vernon or call 256-9315.

AARP to Meet

The Rockcastle Co. Chapter of American Assn. of Retired Persons will meet Fri., July 14 at 6 p.m. at the library. Special speaker will be Tina Hasty, pharmacist, who will speak on medical drugs. Dr. Lee Cain will ring a short film on care of eyes for the aging. Refreshments will be served. Visitors welcome.

Republican Women Note

The Rockcastle Co. Woman's Republican Club will meet Mon. July 21 7:30 p.m. at Jean's Restaurant.

Bookmobile Schedule

Mon., July 17: Red Hill, Caloway and Burr; Tues., July 18: Maple Grove, Climax and Three Links; Wed. July 19: A.M. - Rock Villa Apts., Mt. Vernon Manor P.M. - Fairview, Lambert Road.

CTBS Test Scores at Brodhead & Livingston

Guidance Counselor Molly Hamm will be available to interpret CTBS test scores on the following dates: Brodhead Elementary School: July 25 a.m. to 5 p.m. and Aug. 8, 10 and 11 8 a.m. to 4 p.m. Livingston Elementary School: July 26 8 a.m. to 5 p.m. and Aug. 7 and 9 8 a.m. to 4 p.m.

Vet Rep Here July 18

Curt Johnson, a representative of the Kentucky Center for Veterans Affairs, will be in Mt. Vernon on July 18. The representative will be here to assist with any claims or other matters which veterans, their families, their dependents or beneficiaries might have. The office will be located in the courthouse from 1 p.m. to 3:30 p.m.

Taxes

Revenue Secretary C. Emmett Calvert today announced that the 1989 state real property tax rate is 20.3 cents per one hundred dollars of assessed valuation.

The state rate is revised each year to limit the increase in revenue over the previous year to 4 percent in compliance with the law commonly known as House Bill 44.

As property values increase and new property is created, the previous year's rate produces real property tax revenue exceeding the statutory limit. Accordingly, the tax rate usually declines each year.

The 1988 real property tax rate was 20.7 cents per one hundred dollars of assessed valuation.

Felon arrested

State police today took into custody a man wanted in Kentucky and Tennessee on several felony charges after he was arrested on a charge of loitering for the purpose of soliciting prostitution.

Earl R. Lee, 31, was also charged with driving under the influence of alcohol and driving on a suspended license. The woman with him, 31-year-old Brenda Ambrose of Mt. Vernon, was charged with loitering for prostitution purposes.

Bulletin Board is Sponsored by



Cox Funeral Home

MT. VERNON, KY - 256-2345

ABSOLUTE

Auction

of Broughtontown Estates

22 Acres, more or less in Tracts

(Formerly known as the Mr. and Mrs. Tony Todd Property)

Sat., July 15, 1989 10:30 a.m.

Broughtontown Section - Lincoln County

LOCATION: 8 miles south of Crab Orchard. Turn west off Hwy. 39 between the Mt. Zion Church of Christ and the New Hope Church of God and proceed approximately 2-1/2 miles to auction site. Signs are posted.

This property is being offered in lots reserving the right to regroup in any manner to reflect the best returns for the sellers.

LOTS 1-11: each front on Highway 618 and most all measure approximately 100x170, although some are slightly larger. Again, each of these lots have city water and any of them would make a good building or mobile home site.

Lots 12-23: each front on the Brook Road and all are large spacious lots measuring 100x165 and larger. Again, each of these lots have city water and would make a good building or mobile home site.

Lots 24: contains 2.04 acres and has access from Highway 618.

Lots 25 and 26: each contains approximately 4 acres and have access from highway 618.

Auctioneer's Note: This property is extremely well located in the heart of Broughtontown where you can enjoy country living at it's best. Buy one lot or several for a sound investment. Remember, it's an absolute auction, the last bid will buy!

TERMS: 20% down day of sale, balance in 30 days with delivery of deed. Financing available to qualified prospects.

Any announcements day of sale, take precedence over printed matter.

For additional information, contact:

Ford Realty & Auction Co.

VACATION GIVE-A-WAY

You'll find some of the year's best bargains during our summer clearance sidewalk sale... and you may win a free trip to Hilton Head!

Visit any of our stores for details and registration

• THURSDAY, JULY 13 THRU SUNDAY, JULY 16 •

Win Instantly!

Play Finders Keepers at Druther's Restaurant

AT THIS MOMENT YOU COULD BE A WINNER!

Play Finders Keepers on Druther's Medium and Large Soft Drink Cups. You could instantly win one of the thousands of \$5.00 cash prizes or Druther's food coupons. Or, you could match and win one of these terrific prizes:

1989 Chevy S-10 Pickup	16' Bassport Fishing Boat
Florida Vacation Camcorder	Home Entertainment System
\$1,000 Cash	Epson Computer
Roadmaster Bicycle	19" Color TV
	Nintendo Action Set

No purchase necessary. See Official Rules posted at Druther's for further details.

Richmond M.A.L.L.

Small Hours: Mon-Sat 10:00-6:00

Boone County has its own set of problems with DUI trials

By: Jim Griesch

Rockcastle County is not the only one in Kentucky that has a problem prosecuting driving while under the influence of alcoholic beverages cases.

Boone, a wet county in the tier of Kentucky communities below Cincinnati, has a lackadaisical record, also.

The Fraternal Order of Police in Boone studied 870 DUI arrests recently and found that only 53 percent ended in a conviction.

The state average is supposed to be 70 percent.

Of that percentage, about 10 percent were dismissed, and the rest reduced to lesser charges.

That seems to differ significantly from the situation in Rockcastle, where many cases have simply never come to trial for a variety of reasons.

A reporter for the Kentucky Post, Paul Long, said that no one in particular is being blamed for the prosecution rate in Boone. "There is no intent to have it happen," he said. "It just happens. The general attitude seems to be 'dismiss this and be nice and easy for us.'"

There also seems to be no specific connection between those dismissed and friends in high places. Long said there are people who have had eight to ten dismissals, who seemingly have no political connection.

He also said there is one case that had 12 continuances before the county attorney therefore dismissed the case. Long simply agreed there seems to be no high priority to put people in jail. "That seems to be the case," he said.

Unlike Rockcastle, the Northern Kentucky Chapter of Mothers Against Drunk Drivers has not been able to mount much activity in Boone.

The chapter president, Debbie Kentrup, said that she has had trouble finding volunteers to sit through the court process and monitor cases. She also said last week that the group has not been especially welcome in Boone. She cited an incident about a year ago where she and her husband were sitting in on a trial, taking notes, only to be pointed out by a defense attorney, who claimed they were there to intimidate and

harrass (by their mere presence). After that remark, said Kentrup, the judge dismissed the case.

That MADD chapter, which takes in Boone, Campbell and Kenon counties, has also run into political interference, Kentrup said.

"We have had tremendous difficulty getting records," she explained. "They are not there, not filed where

they are supposed to be, or not filed correctly. Even the clerks there have problems finding records. We are unable to be successful."

"The system is very tightly knit," she said. "MADD has been trying to penetrate it for seven years, and we've lost the battle completely in Boone County."

From Our Files

5 years ago, 1984 -- Burley Burkhardt, Scotty Robinson and Greg Long signed letters of intent to play for the Union College Bulldogs for the 1984 football season.

Mary DeBord Arnold, daughter of Mr. and Mrs. Sam DeBord and wife of Dennis Arnold, graduated from Somerset Community College as a registered nurse.

Crystal Lee Rowland, daughter of Mr. and Mrs. King Rowland was recognized by the school for her perfect attendance and all A's on her report card. She also won the fourth grade spelling bee this year.

10 years ago, 1979 -- Mrs. Carol Hamm, Mt. Vernon and William V. Jackson, Berea, announced the engagement and forthcoming marriage of their daughter Linda Lee to Theodor Douglas Proctor, son of Mr. and Mrs. Bobby A. Proctor, Brodhead.

Twenty-one Rockcastle County Homemaker club members and guests toured historical Shaker town at Pleasant Hill.

Ordination service was held for Eddie Hammond, son of Mr. and Mrs. Jack Hammond of Livingston at First Christian Church.

Bobby Bradley and brother Jack opened a hair styling shop in Mt. Vernon.

15 years ago, 1964 -- Mr. and Mrs. Alfred B. Sparks, Jr. of Mt. Vernon, announced the engagement of their daughter, Sharon Elaine, to Mark Lee Arnold, son of Mr. and Mrs. Virgil Arnold of Danville, Ill. Emmanuel Ernest Crech, son of

Mr. and Mrs. Wayne Crech of Mt. Vernon, celebrated his second birthday. Emmanuel is the grandson of Mr. and Mrs. Charlie McFerron and Mrs. Nadine Crech of Mt. Vernon and Ernest Crech of Hamilton, Ohio.

Teresa Gall Lawrence was crowned the 1974 Rockcastle County Dairy Princess. Miss Lawrence is the daughter of Mr. and Mrs. William H. Lawrence of Rt. 1, Brodhead.

20 years ago, 1969 -- Roland Mullins, county school administrator, was chosen to be one of Kentucky's delegates to the annual National Education Association Convention in Philadelphia, Pa.

Coy J. Brown, son of Mr. and Mrs. J.L. Brown of Rt. 1, Brodhead, was named to the Dean's List at Eastern Kentucky University for the spring semester.

Captain Robert M. Colson, son of Mr. and Mrs. Clay Colson, Brodhead, United States Army, left Travis Air Force Base in California for his new station outside Saigon, Vietnam where he will be an advisor to a South Vietnamese Ranger Group.

25 years ago, 1964 -- Miss Betty Ray Adams was crowned county Dairy Princess at the Dairy Day Festivities.

Pamela Cummins, daughter of Mr. and Mrs. Alfred Cummins of Rendro Valley, won \$5 worth of bicycle accessories for her bicycle for being named winner of the costume and decorated bicycle contest at Dairy Day.

Balloons filled with helium were released by some 200 boys and girls during the festivities at Dairy Day.

No other can fill. The Golden Gates stood open, God saw you needed rest. God's garden must be beautiful, He always picks the best. Man, you are loved, missed and remembered every day of our lives.

Your Daughter, Wanda and Family

In Memory of Our Dear Sister Sarah Westerfield

Dear Sister, You have been gone for many years now, but your memory still reigns with us. But I know you are happy now as you told us on your dying bed. You made everyone happy when they were discouraged. As one neighbor came to visit you and tried to cheer you, you talked to her and made her happy. You have run your race and kept and faith and have gone to meet Mama and all our loved ones. The Lord needed a flower pot in Heaven, so he sent down and got you. You will make Heaven so bright.

Your two Lonely Sisters, Mollie Westerfield and Lora W. Hamilton

CARD OF THANKS
We, the family of Louis C. Bell, would like to thank all the friends and family that helped in any way for the kinds words, food and flowers. We would like to thank the Rockcastle Ambulance Service, Rockcastle Co. Hospital, Patten A. Clay Hospital and staff and a special thanks to the Collins family and all of the neighbors who helped. The Maple Grove Baptist Church, Bro. Lester Carpenter and sings and a very special thanks to the Dill and Martin Funeral Home.

Wife, Christine
Sons, Laney and Terry Bell

In Loving Memory of Helen Bullock Cameron who passed away July 23, 1983. A million times we will miss you, A million times we will cry. If love alone could have saved you, You would have never died. In life we all loved you dearly, In death we love you still. In our hearts you hold a place

Before you start

BACK TO College

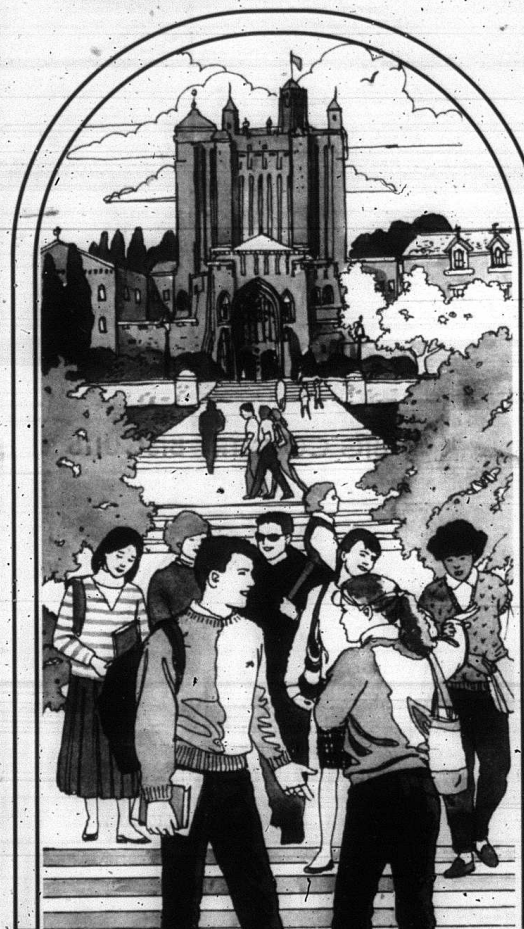

Never too old to learn!

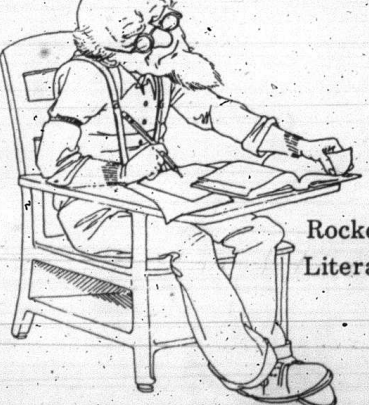

Rockcastle County Literacy Program

check it out! 256-2388

Stop here first for your student loan application.

BMV The Bank of Mt. Vernon
Main St. Mt. Vernon, KY Ph. 256-5141
Hours: Mon-Thurs. 9 a.m. till 3 p.m., Fri 9 a.m. till 6 p.m., Saturday 9 a.m. till Noon
Rockcastle County's Oldest and Finest Lending Institution
MEMBER FDIC

JULY FOOD SALE

Herrud Wieners 12 oz. **69**
 Herrud Bologna
 1 lb. **1.29**

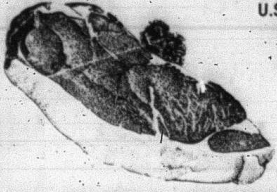

U.S. Choice Platter Pleasing Boneless
CHUCK ROAST
 lb. **1.79**



Carl Buddig
 Wafer Meats .. 2.5 oz. **.59**

Fresh Lean
Ground Beef
 lb. 3 lb. or more **1.19**

U.S. Choice Platter Pleasing Boneless
Chuck Steak lb. **1.99**

- Luck's Pork n' Beans w/Tomato Sauce 15 oz. **.39**
- Luck's Deluxe Pork n' Beans 15 oz. **2/1.00**
- Heinz BBQ Sauce 18 oz. **.99**
- Ragu Spaghetti Sauce 32 oz. **1.59**

BANQUET
 Fried Chicken
 28 oz. box **2.79**

Ore-Ida Potatoes
 Reg. & Crinkle Cut
 2 lb. **1.39**

- Vlasic Kosher Spears 24 oz. **1.79**
- Delmonico Macaroni 1 lb. **.55**
- Hawaiian Punch 46 oz. **.89**

DelMonte Specials

- Green Beans 16 oz. **.45** Fruit Cocktail, Peaches & Pears 16 oz. **.89**
- Corn 17 oz. -4/\$10 Add'l. Order **.45** Pineapples 15-1/4 oz. **.69**
- Spinach 15 oz. **.59** Sq. Ketchup 28 oz. **.99**
- Peas 17 oz. -4/\$10 Add'l. order **.45** Pineapple Juice 46 oz. **1.59**



Charmin Tissue
 4 Rolls L-1/\$10 Add'l. Order **.99**

BIG COUNTRY BISCUITS
 10 ct. **.83**

Pampers criettes 9.99	Sparkle Towels 1 Roll .59	Lysol Spray 12-oz. 2.99
GLAD TALL Kitchen Bags 20 ct. 2.59	GLAD Trash Bags 20 ct. 3.99	Final Touch 64 oz. 2.29
Sunlight Dish Liquid 32 oz. 1.89	Safeguard Soap 4 pk. 1.99	Snuggle Softener 20 ct. 1.19
Zest & Coast Soap 4 pk. 1.99	Texize Spray & Wash 22 oz. 1.89	Rinso Detergent 132 oz. 4.39

25 lb.
Martha White Flour
4.99

Pepsi Products
 8-16 oz. Ret. (Plus Dep.) **2.09**
 2 Liter **1.19**
 12 pk. cans **2.99**

DOWNY Softener 64 oz. **2.49**

GENERAL MILLS WHEATIES
 18 oz.
2.59
GENERAL MILLS CLUSTERS
 13 oz.
2.39

Idaho Potatoes
 10 lb. **2.39**
 New Green Cabbage lb. **.19**

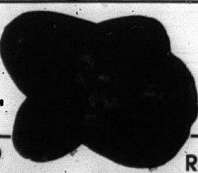

California Nectarines
 lb. **.79**
Golden Bananas 3 lb. **.99**
Red/White Seedless Grapes lb. **.89**

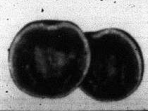

Watermelons
2.50

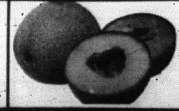

Jumbo Cantaloupes
.89

SUPERIOR

Food Markets

U.S. 25 South
Prices Effective July 13 - 19
Mt. Vernon

Community Church Directory

Several churches have still not turned in a feature on their church. If you would like to be featured on this page, simply turn the copy in and we will set it up here.

Three Links Christian Church
Sunday School 10 am/Worship 11 am
Pastor: **Bro. Homer McNew**

Mt. Vernon Church of God
Next to the high school
Sunday School 10 am/Worship 11 am
Sunday Evening 7 pm
Wednesday 7 pm
Everyone Welcome
Pastor: **Rev. Bobby Owens**

Central Baptist Church
U.S. 25 S. Mt. Vernon
(Behind Save-a-Lot)
Sunday School 10 am/Worship 11 am
Adult Choir Practice 5:45 pm
Prayer Rooms 6:30 pm
Evening Worship 7 pm
Wednesday 7 pm
Ladies' Fellowship 2nd Friday
Men's Fellowship Last Friday
Pastor: **Dr. James W. Head**

Ottawa Baptist Church
Ottawa Community Bld. 1650
Bible Study 10 am/Worship 11 am
Church Training 6:30 pm
Evening Worship 7:30 pm
Wednesday Prayer/Bible Study 7:30
758-8453
Pastor: **Vestal R. Meese**

Livingston Christian Church
Main St. Livingston
Sunday School 10 am/Worship 11 am
Evening Worship 11 am
Wednesday Evening 7 pm
Special Program for Children
ages K-6 2nd & 4th Sunday Nights
Minister: **David Patton**

First Church of Jesus Christ
Sand Springs
Saturday Evening 7:30 pm
Sunday morning 10:30 am
Pastor: **Bro. James E. Nicely**

West Brodhead Church of God
Negro Creek Rd., Brodhead
Sunday School 10 am/Worship 11 am
Sunday Evening 7 pm
Wednesday 7:30 pm
Pastor: **Bro. Bill Brashear**

Providence Church of Christ
Sunday Bible Study 10 am
Worship 11 am
Sunday Evening 7 pm
Radio & am Sunday & Coll-in Radio
Program 12-1:30 each Saturday.
WRVX 1460 AM
Wednesday Bible Study 7:30 pm
758-9316
Preacher: **Dan McKibben**

Community Holiness Church
Fairground Hill, Mt. Vernon
Sunday Services 10 am
Radio Broadcast 12 noon Sunday
Sunday Evening 7 pm
Saturday Service 7 pm
Wednesday 7 pm
Pastor: **Bro. Pete Hurd**

Church of the Nazarene
Fair Ave. Mt. Vernon
Sunday School 10 am/Worship 11 am
Sunday Evening 7 pm
Wednesday Night 7 pm
Pastor: **Rev. Charles Hurst**

Flatrock Baptist Church
Orlando, KY
Sunday School 10 am/Worship 11 am
Sunday Evening 6 pm
Pastor: **Bro. Steve McKinney**

Bible Baptist Church
Sunday School 10 am/Worship 11 am
Evening Service 6 pm - broadcast
live on WRVX
Wednesday 7 pm
Vans available for pick-up
Nursery provided
256-5862 or 256-5913
Pastor: **Don Stacyon**

Rose Hill Baptist Church
Sunday Services of 10:30 am
Prayer meeting Thursday 7 am
Pastor: **Mosey Cameron**

Buckeye Christian Church
172 mi. east of Benito Valley on
Hummel Rd.
Sunday School 10 am/Worship 11 am
WRVX Radio 8:30 am
Pastor: **Bro. Cleidith Thacker**

Sand Spring Baptist Church
Hwy. 1249
Sunday School 10 am/Worship 11 am
Evening Worship 6 pm
WRVX Broadcast 7 pm
Pastor: **Bro. Eugene Genly**

Conway Baptist Church
Sunday School 10 am/Worship 11 am
Evening Worship 7 pm
Wednesday Evening 7 pm
986-4792
Pastor: **Rev. W. J. Hamilton**

Bethany United Methodist Church
Hwy. 1326
behind Rockcastle Villa Apts.
Sunday School 10 am/Worship 11 am
Tuesday Bible Study 7 pm
Pastor: **Rev. Darin Godby**

Conway Church of God
Sunday School 10 am/Worship 11 am
Sunday Evening 6:30
Wednesday Night 7 pm
Pastor: **Larry Roger Ballinger**

Buffalo Baptist Church
Sunday School 10 am/Worship 11 am
Sunday Evening 6:30
Pastor: **Larry Proffitt**

Pine Hill Holiness Church
U.S. 25 & Mt. Vernon
Sunday School 10 am
Sunday Evening 7 pm
Thursday-Saturday Evenings 7:30
Pastor: **Allen Henate**

Pleasant Run Baptist Church
Lanora
Sunday School 10 am/Worship 11 am
Sunday Evening 7 pm
Wednesday Evening 7 pm
Pastor: **Charles Kirby**

Maple Grove Baptist Church
Bd. 1004 at Orlando
Sunday School 10 am/Worship 11 am
WRVX Service 12:30 pm
Evening Worship 7 pm
Wednesday Night 7:30 pm
Pastor: **Bro. Lester Arnold**

Livingston Pentecostal Church
Sunday School 10 am/Worship 11 am
Wednesday Prayer Meeting 7 pm
Saturday Prayer Meeting 3rd
Saturday of Each Month
Radio Program Sunday 1:30 pm
Pastor: **James Miller**

Mt. Vernon Pentecostal Church
Level St., Mt. Vernon
Sunday School 10 am/Worship 11 am
Sunday Evening 7 pm
Wednesday Bible Study 7 pm
Pastor: **Burford Parkerson**

First Baptist Church
West Main St., Mt. Vernon
Sunday School 9:40 am/Worship 10:45
WRVX Service 11 am
Children Worship 11 am
Youth Ministry 4:30 pm
Church Training 6 pm
Evening Worship 7 pm
Wednesday Youth Music 6:30 pm
Mission Groups 7 pm
Prayer/Bible Study 7 pm
Pastor: **Rev. Wendell Romans**

Brodhead Baptist Church
Sunday School 10 am/Worship 11 am
Youth Soul Winning Program
5:45-6:15 pm
Youth Ministry 6:15 pm
Evening Worship 7 pm
Wednesday G.A. 7 pm
Prayer Study 7 pm
Pastor: **C.M. Riley**

Scaffold Cone Baptist Church
Voice of Scaffold Cone/WRVX
Sunday 9:45 am
Sunday School 10 am/Worship 11 am
Children's Church 11 am
Choir Practice 6:30 am
Evening Worship 7 pm
Wednesday Prayer Service 7 pm
Thursday Visitation Program 7 pm
Pastor: **Wayne Harding**

Northside Baptist Church
High St., Mt. Vernon
Sunday School 10 am/Worship 11 am
Church Training 6 pm Sunday
Sunday Evening 7 pm
Wednesday Prayer Meeting & Youth
Groups 7 pm
For transportation call 256-9308
Pastor: **Lester Caldwell**
256-9027

Mt. Zion Baptist Church
Sunday School 10 am/Worship 11 am
Radio Program Sunday 2:30
Sunday Evening 7 pm
Wednesday 7 pm
Pastor: **Gary Messer**

Skaggs Creek United Baptist
Hwy. 1250
Sunday School 10 am/Worship 11 am
Radio Program Sunday 2:30
Pastor: **Bro. Ed Gibbs**

Our Lady of Mt. Vernon Catholic Church
Williams St., Mt. Vernon
Sunday Mass 11 am
Holy Day Mass 7 pm of Holy Day
Pastor: **Rev. Thomas V. Thai**

Brush Creek Holiness Church
Orlando
Sunday Evening 7 pm
Sunday School 10 am/Worship 11 am
Sunday Evening 7 pm
Tuesday Evening 7 pm
Rev. **Lennie McGuire**

Wildie Christian Church
Sunday School 10 am/Worship 11 am
Evening Worship 6 pm
Youth Group 6 pm
Wednesday Bible Study 7 pm
Youth Choir 7 pm
WRVX Radio 8:30 am
256-4498
Minister: **Kenton Parkey**

United Pentecostal Church
Hwy. 152 W. Mt. Vernon
(approx. 1 mi. turn off, follow sign)
Services Tuesday 7:30 pm
256-4315 or 356-3569 for more info.
Bro. **Roland Fox**

Phiadelphia United Baptist
Bryant Ridge Rd., Brodhead
2nd & 4th Saturdays 7 pm
Sunday Services 10 am & 7 pm
Information 758-9124
Pastor: **Tim Hampton**
Asst. Pastor: **Gordon Godby**

Grace Baptist Church
U.S. 25 at Roundstone
Sunday School 10 am/Worship 11 am
Evening Worship 7 pm
Wednesday Prayer Meeting 7:30 pm
WRVX Radio 9:15 am
Pastor: **Bro. Raymond Offutt**

Brindle Ridge Baptist Church
Sunday School 10 am/Worship 11 am
Sunday Evening 7:30 pm
Wednesday Services & Youth 7:30 pm
Pastor: **Ron Roberts**

Brodhead Christian Church
Main St., Brodhead
Sunday School 10 am/Worship 11 am
Sunday Evening 7 pm
Wednesday Evening 7 pm
Wednesday Youth Meetings 7 pm
Youth Services Available
Minister: **Steve Riffler**

Clear Creek Baptist Founded in 1898



Founded in Disputanta in 1898, the Clear Creek Baptist Church is pastored by Bro. Wayne Henson and is located on Mt. Vernon Rr. 2. There are 289 members, and worship services are held Sunday morning, and evening, and Wednesday evenings.

Charter members were Carrel Martin, Dicy Martin, Hannah Gadd, Margaret Miller, Tracie Miller, James Copé, James Cain, James Chastain, Mary Miller, Polly Ann Martin, Sarah Martin, Louis R. Rowlett, L.B. Chastain, Lydia Loman, Abe Isaacs, Nannie M. Young, Walter Gadd, and Clay Miller.



Beware, as long as you live, of judging people by appearances.
-Jean de la Fontaine

'Trust in the Lord with all thine heart, and lean not unto thine own understanding.'
-Proverbs 3:5

OUR FAITH ADVISES US TO AVOID UNWARRANTED CONCLUSIONS

Some misconceptions will arise
From trusting in illusions,
So people get their exercise
By jumping to conclusions;
And from the way these things appear,
This saying came to be:
Don't count on anything you hear,
Nor half of what you see.
Now, though someone has been inclined
Toward detrimental acts,
Just try to keep an open mind
Until you know the facts;
But though appearances deceive,
Your faith can be restored;
Through all the things you CAN believe,
By trusting in the Lord.

-Gloria Nowak

Announcements

Clear Creek Baptist Church
Sunday School 10 am/Worship 11 am
Sunday Night - 7:30 until time chg.
Wed Night Prayer Service 7:30
Pastor: **Wayne Henson**
Mr. and Mrs. Jerry Nicely

Tabernacle of Love
Fairground Hill
Tuesdays & Saturdays 7 pm
Sunday 10 am
Everyone Welcome
Pastor: **Bro. Clyde Fodge**

Poplar Grove Baptist Church
Hwy. 70, Willalla
Sunday School 10 am/Worship 11 am
Radio Program Sunday 2:30
Evening Worship 7:30 pm
Wednesday 7 pm
256-9134
Pastor: **Rev. Jack Bruce**

Freedom Baptist Church
Freedom Road
Sunday School 10 am/Worship 11 am
Church Training 6:30 pm
Sunday Evening 7:30 pm
Wednesday Prayer Meeting 7:30 pm
256-2968
Pastor: **Lewis M. Walter**

Mareburg Baptist Church
Hwy. 150
Sunday School 10 am/Worship 11 am
Training Union & Youth Group 6 pm
Sunday Evening 7 pm
Wednesday 7 pm
Pastor: **Shelby Reynolds**

Mt. Vernon Church of Christ
Sunday Services 10 am
Pastor: **Bro. Russell McFerron**

Livingston Baptist Church
Main St., Livingston
Sunday School 10 am/Worship 11 am
Sunday Evening 6 pm
Wednesday Evening 6 pm
Pastor: **Bro. Sam Hampton**

First Christian Church
West Main St., Mt. Vernon
Sunday School 10 am/Worship 11 am
Evening Worship 7 pm
Radio Program on WRVX 1460 AM
Sunday 8:45 am
Wednesday Youth Training & Adults 7 pm
256-2876
Minister: **Eddi Hammond**

Hickory Grove Free Pentecostal Church
Sunday School 10 am/Worship 11 am
Sunday Evening 7 pm
Wednesday Evening Prayer Meeting Youth Meeting 10 & 3rd Saturday
Radio WRVX Sunday 1:45 pm
Pastor: **Randall Adams**

Vacation Bible School
The First Christian Church will have their Bible School August 7 through 11, 6:30 - 9 p.m. Transportation provided by calling 256-2876 or 256-9869.

Mt. Zion Baptist Church
Mc Zion Baptist Church will have their Vacation Bible School July 10 - 14 from 6:30 - 8:30 each evening for all ages. Come join the fun with crafts and lots more.
Pastor Gary Messer.

Citizens Bank
Brodhead and Mt. Vernon
Ph. 758-8212 or 256-2500

Food Fair Supermarket
Williams St. New Hours

Cox Funeral Home
Ph. 256-2345

Ford Realty & Auction Co.
Ph. 256-4545

Carter's Market
U.S. 25 Mt. Vernon

Singleton & Associates Insurance
Donnie Singleton, Agent

Vacation Bible School
The First Christian Church will have their Bible School August 7 through 11, 6:30 - 9 p.m. Transportation provided by calling 256-2876 or 256-9869.

Church Jubilee
Local Church Ministries, in conjunction with Bluegrass Baptist Church, announces the Central Kentucky Jubilee beginning Sunday, July 16th and continuing through Friday, July 21st. Services will be each evening at 6:30 featuring Dr. Alan Harris, Topper Council, Dan and Dawn Adkins, The Jubilee Trio, Dumplin Valley Boys and many others. The Jubilee this year is being held at Bluegrass Baptist Church, 849 Bryan Avenue, Lexington. Everyone is invited.

The Church Directory is made possible by the businesses listed below.

BMV
Main St. Mt. Vernon
Ph. 256-5141

R & J Printing
758-8095

Save-a-Lot Supermarket
U.S. 25 South Mt. Vernon

Young's Pharmacy
Main St. Mt. Vernon 256-4013

Dowell-Martin Funeral Home
Ph. 256-2991

Cox Florist
256-3333
Day or Night

Rose Hill Baptist
The Rose Hill Baptist Church will be having a Foot Washing and Lord's Supper July 13th at 7 o'clock. On Sunday July 16th they will be having their Homecoming with dinner on the ground. On July 17th revival will be starting at 7 p.m. with everyone welcome.

Livingston Pentecostal Church Homecoming
The Livingston Pentecostal Church will have their homecoming service this Sunday, July 16. The main speaker will be the Rev. J.C. Parrott from Ohio. Dinner will be served right after the service. Pastor is James Miller. Everyone is invited to attend.

Foodtown
West Gate Center
Mt. Vernon 256-2514

Rockcastle Hospital Inc.
Newcomb St. Mt. Vernon

Red Top Restaurant
U.S. 25 Mt. Vernon 256-9998

Druthers' Restaurant
U.S. 25 North Mt. Vernon

Hiatt's 5 & 10
Main St. Mt. Vernon
Your One Stop Variety Store

Kastle Inn Restaurant
Burr Interchange I-75
"Good Home Cooking"
256-4078

D.G. 'Alex' Albright and wife Helen and two grandchildren Michael and Kevin Todd recently entered the Crab Orchard 4th of July Parade and won first place with this mule team and wagon. (Mules names are Pat and Rodie).



William V. Jackson II graduated on Friday June 2, from Henry County High School in New Castle, Bill graduated with honors, receiving \$1,500 in scholarships and also the Band and Science Awards. He plans to attend the University of Louisville and major in Physics/Applied Sciences. Bill is the son of William V. and Phyllis Jackson of Lockport and grandson of Mr. and Mrs. James Knight Sr., also of Lockport and Mr. and Mrs. Ted Jackson of Mt. Vernon.



Bobbi Jo Barr, 6, a Kindergarten student this past year at Louisville Collegiate School, was one of two first-year students to receive the Head's Awards for thoughtfulness through actions and behavior by the school. Criteria for the awards, presented in grades K-5, include courtesy, manners, consideration, plus respect for friends, classmates and teachers. Bobbi Jo is the daughter of Mr. and Mrs. Michael R. Barr, who maintain residences in both Louisville and Mt. Vernon.

Saylor decorated

Staff Sgt. Donald J. Saylor has been decorated with the Army Achievement Medal at Fort Knox. The Achievement Medal is awarded to soldiers for meritorious

service, acts of courage or other accomplishments. He is a practical nurse with the 42nd Field Hospital. Saylor is the son of Stella M. Aker of Rt. 1, Brodhead and a 1974 graduate of Rockcastle County High School.

REVIVAL

Livingston Baptist Church
U.S. 25 Main St. Livingston, Ky.
July 10 - 16 7 p.m.

Evangelist: Bro. Jack Bruce
Nursery & Transportation Provided
(For Transportation, Call 256-5266)
Special Singing Every Night
Sat. Night - John Burke & The Layman Trio from Dayton, Ohio
Homecoming - Sunday, July 16 - 2 p.m.
Special Singing - John Burke & Layman Trio from Dayton, Ohio and Mary Laswell
Bro. Sam Hampton, Pastor

When tightly covered, butter will stay fresh in the coldest part of the refrigerator for several weeks. For longer storage, butter may be frozen for six to nine months at 0°F. when covered with freezer wrap.

CONCURRENT NOTICE

NOTICE TO PUBLIC OF NO SIGNIFICANT EFFECT ON THE ENVIRONMENT AND NOTICE TO PUBLIC OF REQUEST FOR RELEASE OF FUNDS

July 13, 1989

CITY OF LIVINGSTON
CITY HALL BUILDING
LIVINGSTON, KENTUCKY 40445
606/453-9111

TO ALL INTERESTED AGENCIES, GROUPS AND PERSONS:

On or about July 31, 1989, the above named City of Livingston will request the Kentucky Department of Local Government to release Federal funds under Title 1 of the Housing and Community Development Act of 1974 (PL 93-383) for the following project:

LIVINGSTON WATER IMPROVEMENTS AND EXTENSIONS
The Replacement and Extension of Water Lines to Serve The City of Livingston, Gauley Branch, Ford Hollow Road, Piney Branch Road and U.S. Highway 25 Livingston, Rockcastle County, Kentucky.

It has been determined that such request for release of funds will not constitute an action significantly affecting the quality of the human environment and, accordingly, the above named City has decided not to prepare an Environmental Impact Statement under the National Environmental Policy Act of 1969 (PL 91-190).

The reasons for such decision not to prepare such Statement are as follows:

- (a) Only temporary and minimal adverse effects will occur as a result of the project activities, such as noise and dust during construction.
- (b) The long-term environmental effects outweigh the short-term effects above. Positive effects include a safe, reliable water supply and greater fire protection for Livingston residents, businesses and public buildings.

An Environmental Review Record describing the within project has been made by the City of Livingston which documents the environmental review of the project and more fully sets forth the reasons why such Statement is not required. This Environmental Review Record is on file at the above address and is available for public examination and copying, upon request, at City Hall between the hours of 9:00 a.m. and 4:00 p.m.

No further environmental review of such project is proposed to be conducted prior to the request for release of Federal funds.

All interested agencies, groups and persons disagreeing with this decision are invited to submit written comments for consideration by the City of Livingston to the office of the undersigned. Such written comments should be received at the address specified on or before July 31, 1989. All such comments so received will be considered and the City of Livingston will not request the release of Federal funds or take any administrative action on the within project prior to the date specified on the preceding sentence.

The City of Livingston will undertake the project described above with Block Grant funds from the Kentucky Department of Local Government under Title 1 of the Housing and Community Development Act of 1974. The City of Livingston is certifying to the State that the City of Livingston and Billy Medley, in his official capacity as Mayor, consent to accept the jurisdiction of the Federal courts if an action is brought to enforce responsibilities in relation to environmental reviews, decision-making, and actions; and that these responsibilities have been satisfied. The legal effect of the certification is that upon its approval, the City of Livingston may use the Block Grant funds and the State and HUD will have satisfied their responsibilities under the National Environmental Policy Act of 1969. The State will accept an obligation to its approval only if it is on one of the following basis:

- (a) the certification was not in fact executed by the City's Certifying Officer.
- (b) The City has failed to make one of the two findings pursuant to 58-41 or to make the written determination decision required by 58-47, 58-53 or 58-64 for the project, as applicable.
- (c) The City has omitted one or more of the steps set forth as Subparts F and G for the preparation and completion of an Environmental Assessment.
- (d) No opportunity was given to the Advisory Council on Historic Preservation or its Executive Director to review the effect of the project on a property listed on the National Register of Historic Places, or found to be eligible for such listing by the Secretary of the Interior, in accordance with 36 CFR Part 800.
- (e) Objections have been made by a Federal Agency.

Objections must be prepared and submitted in accordance with the required procedure (24CFR Part 58) and may be addressed to the Kentucky Department of Local Government, Division of Community Programs, Capital Plaza Tower, 2nd Floor, Frankfort, Kentucky 40601.

Objections to the release of funds on basis other than those stated above will not be considered by the State. No objections received after August 16, 1989, will be considered by the State.

Billy Medley, Mayor
Livingston City Hall Building
Livingston, Kentucky 40445

ESTATE

Auction

of the late Mrs. Viola Hensley's
House & Lot & Extra Lot
and Personal Property
Sat., July 22, 1989

10:30 a.m.
Brodhead, Ky.

Location: Take 1505 (Brindle Ridge Road) and go about 1/2 miles north from downtown Brodhead. Auction signs are posted.



The heirs of the late Mrs. Hensley have contracted our firm to sell this property for the absolute high dollar. The property will be offered in two lots reserving the right to sell as a whole.

LOT#1 - is improved with the above-pictured ranch style brick home. The house has living room, kitchen with built-in oak cabinets, 2 bedrooms, bath, full basement and attached garage. In addition, it also has storm doors and windows, automatic washer/dryer hook-up, fuel oil heat, carpet and hardwood floors, and city water and sewer.

This dandy level lot measures approximately 100 x 205 with fruit trees in tech back.

LOT#2 - is a corner lot located adjacent to lot #1 and measures approximately 194x196 with city water and sewer available. It is improved with an 18x20 barn. This large spacious lot would make an ideal building or mobile home site.

PERSONAL PROPERTY: RCA-Floor model Th remote * Emerson AM/FM stereo with turntable and speakers * maple coffee and end tables * Air-Temp air conditioner * Gibson 30" electric range * Magic Chef microwave * 5 piece breakfast set * Montgomery Ward Frostless Refrigerator * Spic Span Queen heavy duty washer and dryer, like new * Maytag wringer type washer, good condition * 2 metal beds * night stand * old 3 piece maple bedroom suite * chest of drawers and matching dresser * sofa and chair * cedar wardrobe * cedar blanket chest * electric fan * china cabinet with flat front glass and buffet * 3 piece bedroom suite with bookcase type headboard * breakfast set * Eureka vacuum cleaner * Kirby vacuum cleaner with all attachments * Electrolux carpet shampooer * foot stool * Singer sewing machine * 12 qt. canner/cooker * 5 gallon crock chum * 2 floor fans * crock pot * pots and pans * lots of glassware * can opener * blender * Kelvinator dehumidifier * Amana chest type freezer * small book shelf * 2 metal kitchen cabinets * several homemade quilts * quilting frames * pictures and frames

ALSO: potato box * wheel chair * 2 drawer filing cabinet, 6 ft. step ladder * flower pots * new wheel barrow * metal extension ladder * porch glider with matching chairs * Black & Decker S bench grinder * tools of all description * small size * roll of Red Brand woven wire * lantern * steel post * plus many other miscellaneous items too numerous to mention.

AUCTIONEER'S NOTE: If you're in the market for a good compact home in the Brodhead area, or a building lot, be sure to look these over before the sale. Remember, the last bid will buy!

TERMS: 10% down day of sale, balance in 30 days with delivery of deed on real estate and cash or good check day of sale on personal property.

ORDER OF SALE: Real estate will sell first, immediately followed by the personal property.

Co-Executors of the Estate: Charles and John Tyree

Attorney for the Estate: Honorable Charles T. Walters
REF #FAM 5089

Ford Realty & Auction Co.

REALTOR/AUCTIONEER
SAM FORD
DANNY FORD
ROY ADAMS

AUCTIONEERS
JERRY HAM
WILLARD BULLOCK
RAY HUMFREET



Mt. Vernon, Ky. Phone 256-4545
London, Ky. Phone 878-7111

Somerset, Ky. Phone 679-2212
Kentucky Toll Free No. 1-800-435-5454

Hundreds turn out for annual Ole Joe Clark Bluegrass Festival at Renfro Valley

By: Ray McClure

Even with temperatures hovering near the hundred mark, hundreds of visitors braved the heat to whistle and applaud some of the best in blue grass music at Old Joe Clark's Bluegrass Festival last week.

It was the largest crowd to date for the festival that annually draws the biggest crowd to the Valley, only challenged by October's Molasses Festival.

Visitors from at least 15 states attended the three-day event with such notables as the Lewis Family, Outdoors Publishing Co., Roan Mountain Hillpipers, Roytmond Fairchild and the Crowe Brothers, Bluegrass Drifters and Old Joe Clark and Terry.

"Look's like they're all here," Old Joe said smiling as he looked over the

hundreds of trailers, campers, motor homes and cars parked up and down the valley. Some even parked in the Renfro pond area next door.

"I believe it's the biggest crowd we've had," Joe speculated. "Seems like they're parked farther down the valley this year."

Clark, who along with son, Terry, are regulars on the Renfro Valley Bandstand, performed on all three days of the festival despite Clark's recent surgery.

"I'm doing fairly well," he reported. "I've got this cane to catch me once in awhile."

Although rain has been a daily occurrence in Rockcastle, there were only a few sprinkles during the event.

"It just helped to cool folks off," Joe stated. "It sure is hot."

For lovers of bluegrass music, it

Photographs - Second Front

seems heat and rain seldom presents a problem.

"We always expect a little rain and a big lot of heat during these summer festivals," a North Carolina visitor said. "We go to two or three festivals

every year and we are prepared for weather of about any kind. We don't care if we get a little hot or a little wet. It's July."

It was also a great weekend for restaurants and motels in the area. By

"Jerry Cox asks for DUI cases to be dismissed"

Cont. from Front

own district unless designated by the Chief Justice or by the Chief Judge of an administrative region.

Cox points out that the "power of the Chief Justice presupposes that the duly elected, qualified and acting Judge has voluntarily disqualified or has been disqualified from sitting in a particular case or cannot attend for some special reason, i.e., vacation or illness."

He cites KRS 24.010 to 10 for the criminal jurisdiction of district judges. And, he says there is nothing in the record of any of these cases which "even justifies a special judge."

Saturday morning, most local motels were filled and restaurants were frying country ham.

"We have a trailer but we decided to get a motel for the three days," a Tennessee couple reported. "That way, I don't have to do any cooking," she added. "But down there on the field right now those folks have to be cooking."

Next event at Renfro will be the All Night Gospel Sing on Aug. 5. As mentioned, the Molasses Festival is scheduled this fall for Oct. 6, 7, and 8.

Cattle branding was practiced 4,000 years ago. Old tomb paintings show Egyptians branding their cattle.



Keep a whole batch of pancakes warm while you make more by placing them between two or three folds of a heavy towel in a warm oven.

Rockcastle Grand Jury indicts eight

Six persons have been indicted by a Rockcastle grand jury and are scheduled to appear at Rockcastle Circuit Court on July 28.

Irvin Graves and Bobby Graves, both of Mt. Vernon, were indicted for second degree arson that occurred June 16.

According to court records, both men are accused of starting a fire with intent to destroy a barn and farm machinery owned by Attorney William D. Gregory. Both are out on bond.

Ricky Hasty, 32, of Mt. Vernon is charged with criminal attempt to commit murder.

He is charged with shooting an arrow at Marc Hopkins with intent to kill him. The incident occurred June 20 following a dispute over blocking a road into Hopkins' property. Hasty posted bond in district court.

Donald Jones, 24, of Rt. 1, Brodhead, remains in jail under \$10,000 cash or property bond charged with second degree burglary and criminal attempt to commit rape in the first degree.

Jones is accused of unlawfully entering the home of a Mt. Vernon woman and attempting to rape her.

Randall D. Kirby, 27, of Rt. 5, Mt. Vernon, and Matthew J. Sheppard, 18, of Rt. 5, Mt. Vernon, are accused of burglary at B & B Grocery on Hwy. 70, owned by Bobby Barron on June 6. Barron told police that he caught the two men in the store.

Both are accused of theft by unlawfully taking over \$100, which included 500 cigarettes, four bags of potato chips and a can of Chip & Dip for a total value of \$517.75.

Kirby is also accused of two counts of being a persistent felon, second degree, the result of the burglary and theft charges.

"Fiscal Court"

Cont. from Front

the end of Negro Town Hill Road about 100 feet east of the present guardrail.

While on roads, the court approved adding Lucille Stewart Road at Brush Creek to the county road program, and agreed to check on the condition of Burnt Bridge Road.

The court will ask Rockcastle Hospital for an itemized bill of \$936.56 that was for medical services for Mark Sponamore, a prisoner in the county jail.

"I-75 accident"

Cont. from Front

at the time of the accident, according to the accident report. She had been a passenger in a late-model Thunderbird accompanying the camper, and hyperventilated in the excitement of the accident.

Traffic northbound on I-75 was reduced to one lane for about 35 minutes as police, fire and emergency personnel and vehicles worked the scene of the accident.

Ms. Van Ness was able before 4:30 to arrange for the removal of the burned out camper frame.

Mt. Vernon HUD gets \$27,988

According to Verna Van Ness, acting manager of the Kentucky Office of the U.S. Department of Housing and Urban Development (HUD), the Housing Authority of Mt. Vernon will receive \$27,988 to assist its operations this fiscal year.

FAMILY DOLLAR

Neighborhood Discount Store

SWEETENING SAUVINGS

SALE DATES JULY 12 THRU JULY 16

 <p>77¢ Sale Price 25¢ Mfr. Rebate</p> <p>52¢ <small>per qt.</small></p> <p>Havoline Motor Oil HD30, 10W30 or 10W40</p> <p><small>Qt. After Rebate With 5 Qt. Purchase</small></p>	 <p>10¢ <small>each</small></p> <p>1 for \$1</p> <p>Stadium Cups 22 ounce</p>	 <p>88¢ <small>per box</small></p> <p>Rinso Laundry Detergent 38 ounce</p> <p>POWERFUL CLEANING. SUPER VALUE.</p>
 <p>69¢ <small>per pack</small></p> <p>Pack of 4 Rolls Bath Tissue</p>	 <p>88¢ <small>per can</small></p> <p>11 Oz. Roach And Ant Killer</p>	 <p>3 for \$1</p> <p>Pairs Rubber Gloves</p>
 <p>4 for \$1</p> <p>Lux Bar Soap 4.75 oz. bars</p>	 <p>6.44 <small>per pack</small></p> <p>Thick Baby Diapers 48 ct. med. or 32 ct. large.</p>	 <p>3 for \$1</p> <p>32 Ounce Ammonia</p>

DRASTICALLY REDUCED

Summer CLEARANCE

30 to 60% OFF

Spring & Summer Fashions

<p>LADIES'</p> <ul style="list-style-type: none"> Tops Pants Skirts Sweaters Rompers Jumpsuits Short Sets Gowns Dusters Handbags 	<p>MEN'S</p> <ul style="list-style-type: none"> Sport Shirts Assorted Shorts Swimwear
<p>GIRLS'</p> <ul style="list-style-type: none"> Tops Rompers Short Sets Swimsuits 	<p>BOYS'</p> <ul style="list-style-type: none"> Shirts Shorts Swimwear

TODDLERS - INFANTS - NEWBORN

- Shirts
- Jams
- Short Sets
- Rompers
- Dresses
- Skirts
- Pantsuits
- Swimwear
- Diaper Sets

NO SALES TO DEALERS. PRICES GOOD JULY 12TH THRU SUNDAY, JULY 16TH WHILE QUANTITIES LAST. QUANTITIES LIMITED ON SOME ITEMS.

Store Hours: Mon. - Sat. 9 to 8
Sunday 1 to 6

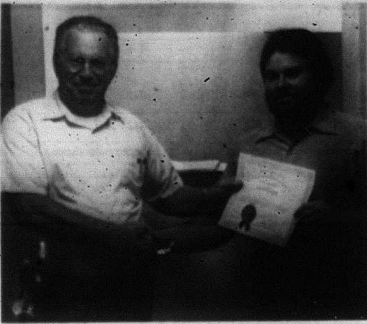

Perry Dobbs has earned journeyman status as a tool and die man at Mt. Vernon Plastics. Last week, the company presented him with the state "certification Completion of Apprenticeship" in tool and die making. It was a four year course of study and instruction coupled with hands-on training. Dobbs, a Somerset native, helps build injection plastic moldings at the plant. He has worked for Mt. Vernon Plastics for four and a half years. The plant is a subsidiary of Reynolds Metals Co. home based in Richmond, Va.

Judy Johnson gets multiple year award

Judy Johnson, a junior at Rockcastle High School, received a Multiple Year Award for Outstanding Achievement in Who's Who Among American High School students.

Judy's biography was published at the library of Congress in volume 22 in Who's Who Among American High School Students 1987-88 and also 1989-90.

Only 5 percent of our nation's high school students are recognized in Who's Who each year and only 1/2 of 1 percent are honored for multiple years. Judy will represent the 'best and brightest' from America's finest public, private, and parochial high schools.

Judy is the daughter of Louise and Woodie Johnson of Three Links Road, McKee and granddaughter of Alma Clark and Virginia Johnson of Climax.



Judy Johnson

Social Notes

50th Wedding celebration

Anne and Willie Tyler will celebrate their 50th Wedding Anniversary with an open house given on Saturday, July 15th, at 5 p.m. at the picnic area at Lake Linnville.

It's a boy!

John and Sheila McQueary, of Livingston, are proud to announce the birth of their first child, a son, born May 16, 1989 at Humana Hospital Lake Cumberland. He has been named Izak Walker. Izak weighed 8 lb. 3 oz. and was 21 inches long.

Your Child's Health

By: Dr. John Payne

hungry or sick.

The child who grows up knowing he can "walk all over" his parents will have less respect for them. Don't change your behavior to suit the whims of the child and don't be his servant. If he demands something "right now" let him cool his heels for a few minutes to avoid giving in.

Try to help your child develop a good self image but don't overdo it. Don't continually tell him or her they are the smartest, prettiest child in the world. Compliment them on real achievements or on trying hard, but don't sing their praises for every time they breathe deeply. Talk about their good and bad traits when they are not around. Always try to answer their questions and encourage more questions.

Try to help your child develop a good self image but don't overdo it. Don't continually tell him or her they are the smartest, prettiest child in the world. Compliment them on real achievements or on trying hard, but don't sing their praises for every time they breathe deeply. Talk about their good and bad traits when they are not around. Always try to answer their questions and encourage more questions.

BY Pass



AUTO PARTS
PH 256-2656

Located on Hwy 461, By-Pass-Mt. Vernon

TIRES, BATTERIES, AIR COND. PARTS,

AUTO PARTS
GARY M REPPERT-OWNER

Mt. Vernon Daisy Girl Scouts

The Mt. Vernon Daisy Girl Scouts, Troop 1070, held their bridging ceremony recently. This ceremony is held whenever a Girl Scout changes to a higher level in scouting. These girls have fulfilled one year as a Daisy Scout. Daisy scouts are in kindergarten or ages 5 and 6. At the ceremony each girl recited the Girl Scout promise:

"On my honor, I will try; to serve God and my country; To help people in all times; And to live by the Girl Scout Law."

Each girl received a Daisy Ending Certificate, a one year membership star, a "Patchwork of People" patch, and a "Girl Scout Say No To Drugs" patch. These new Brownies will be members of the Mt. Vernon brownie Troop 242. Their Daisy leader, Mrs. Sharon Lovell, will also serve as the Brownie leader. Brownie meetings will be held in the Mt. Vernon Elementary School Library each Monday from 3:15 to 4:45 when school reopens. Any girl, ages 6, 7, or 8 in grades 1, 2, or 3 is eligible to be a Brownie. For more information contact Mrs. Lovell when school reopens.



Troop members are: first row, left to right, Amber Fain, Paula Hayes, Cheyenne Carmack, and Kami Denise Lovell. Second row, left to right, Jessica Sowder, Andre Johnson, Stephanie Cummins and Jennifer Carmack.

MVHS Reunion Date Set

The executive committee of the Mt. Vernon High School Alumni Association met June 28 at the Rockcastle Steak House and set the date for this year's reunion.

In coming president Ballard Peyton presided and the committee set Sept. 16, 1989, as the date for the event at the Rockcastle County High school.

The committee also set the price per ticket per person at \$10 in advance and \$12 at the door on Sept. 16.

Two classes are being honored this year. The class of 1956 and the class of 1939 are the 50th anniversary classes.

Any alumnus of classes 1914 through 1956 is eligible to attend.

Please mark your calendars now and support your Alumni Association. Meet your classmates and old friends. Your attendance is needed.

Further materials will be mailed at a later date.

Summer Whine Coolers

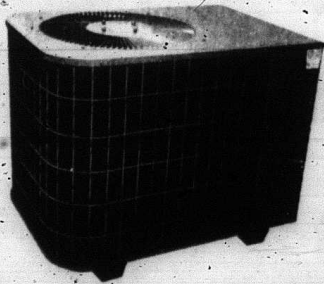

9.0 SEER* CM Series | 10+ SEER CE Series

*SEER: Seasonal Energy Efficiency Ratio

Parsons Gas
Heating, Cooling, & Electric
Mt. Vernon, Kentucky

Call 256-2288 or 1-800-442-7886

Dealer for Kool-Fire Gas Integrated Heat Pumps

GlowCore
Heating & Cooling Products

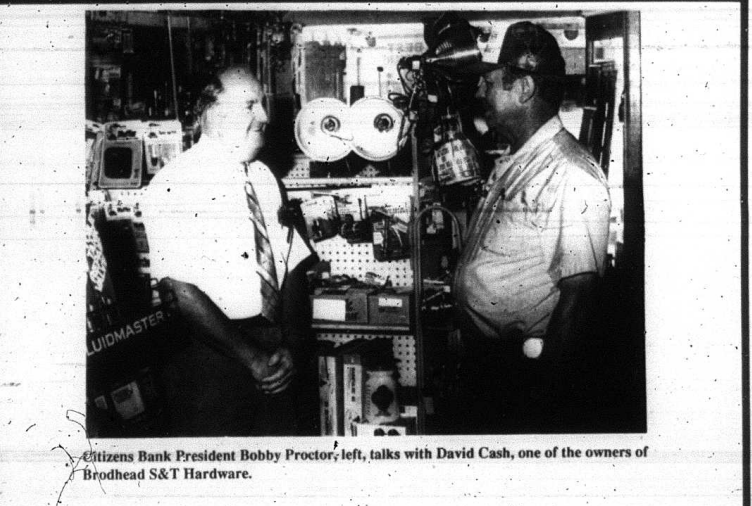

Citizens Bank President Bobby Proctor, left, talks with David Cash, one of the owners of Brodhead S&T Hardware.

Each and every business has different needs. At Citizens Bank, we understand those needs and work hard to see that they are met. Being a part of this community is important to us and its important to us that we fulfill the needs and wants of our customers such as the folks at Brodhead S&T Hardware who have been valued friends and customers for years.

Open Monday through Thursday
8:30 to 3 p.m.
Friday 8:30 to 6 p.m.
Saturday 8:30 to 12 Noon

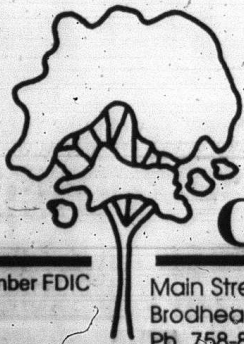

Citizens Bank

Member FDIC

Main Street
Brodhead Ky. 40409
Ph. 758-8212

Highway 150 West
Mt. Vernon, KY 40456
(PHONE) 256-2500

Health Care at its best



When you need emergency care, you don't want to wait. At Rockcastle Hospital, we don't want you to have to wait either. That is why we have adopted a new program that allows an emergency room doctor to be at the hospital 24 hours a day - seven days a week. Doctors like Francisco Pflaun are dedicated to seeing that you get the best in health care at the Rockcastle Hospital -- the hospital growing to meet your needs.

Rockcastle Hospital, Inc.

Newcomb Ave.

Ph. 256-2195

Mt. Vernon

Mount Vernon Signal

Mt. Vernon, Ky. 40456

Thursday July 13, 1989

Hundreds turn out for annual Bluegrass Festival at Renfro

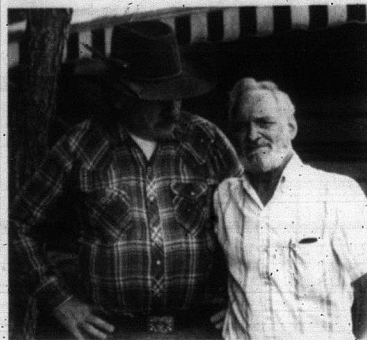

Hundreds turned out for the annual Bluegrass Festival at Renfro Valley, including at top left, Indian, Raymond Fairchild and Ole Joe Clark, the festival host. At top right, a 80-year-old member of the Roan Mountain Band takes time out to wipe sweat with his handana during the ninety degree temperatures. At bottom left, the Roan Mountain Band whooped it up at the festival. The woman at right used a string attached to a wash tub to give the group the deep bass sound. At bottom right, many who attended the festival looked for shade close to the stage.

Photos By: Ray McClure

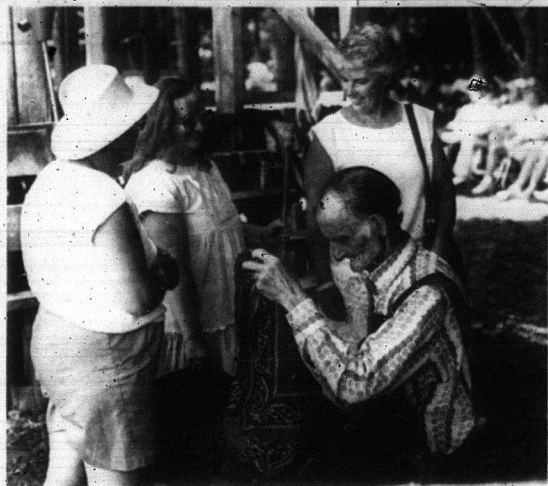

Doug Brock will celebrate 150 years of photography by taking photos for 24 hours

By: Jim Griesch

Brookdale photographer Doug Brock will celebrate the 150th anniversary of photography by working a 24-hour day Sunday, July 16.

His effort will be part of an effort to photograph "A Day in the Life of Kentucky," by the state's Association of Professional Photographers.

"We want to document everything we can," said Brock. "We won't be able to talk to people very long, but we want to do as much as we can."

Brock will begin at 12:01 a.m., Sunday, and work through until midnight, taking pictures and doing short interviews. Then, Monday, he'll work in the dark room, developing as much as he can from an expected 500 shots or better. He'll shoot both black-and-white and color film.

Among the topics Brock will concentrate on will be police action, sports, farming, the Renfro Valley Gathering in the morning, anything

at all that would stamp the activity as definitely Rockcastle.

He said he will be shooting "anything I think is worthy. If something is old or rustic looking, I'll shoot it in black and white, to give it more emphasis."

Photographers will cover the day's activities in each of Kentucky's 120 counties. This fall, the best of the photos will be picked and put into the Kentucky Long Collection. The collection will be a first and is modeled after the National Long Collection.

Brock said he has had his works shown at the National Long Collection the last four or five years, as have about four or five other Kentucky photographers.

Brock said it is possible that the pictures from Kentucky could be made into a book. That is still up in the air, but if a book is made, it could be available as soon as 1990 or early 1991.

The "Day in the Life of..." idea originated in Hawaii in 1985, said Brock. Kodak, the camera and photo

supplies company, sponsored that effort. A book was made, and hundreds of photos exploring all aspects of the 50th state were made into a book.

Brock said that, since then, similar books on Russia and the United States have been done.

No company has come forth to sponsor the Kentucky effort as yet, Brock said, but he said Kentucky photographers are hoping to find corporate sponsors after the photos are done.

Brock will have his work displayed by the Bank of Mount Vernon later this year.

He is also lining up sponsors locally. He already has some, but says he could use as many as 24 at \$24 each.

He said he will also make some slides from his work, and those will be available for showing to civic groups when done. Others will be presented to the library for use and display. If a book is produced, Brock also said he would present a copy to the library.



Doug Brock will photograph in Rockcastle County



Members of the Agri-Business Tour left Monday morning

Annual Agri-business tour heads west

Several Rockcastle Farmers and business people are now on the Annual Rockcastle Agri-Business tour to Kansas and other points in the Midwest.

The group is expected to return on July 15 following the five-day tour. Included on their itinerary are Little Rock, Ark., Tulsa, Okla., Wichita, Ford, Dodge City and Salina, Kansas. The group will visit Eisenhower Center and other points of interest in the area.

Those taking part in the tour this year are:

Roy G. and Flora Brown, Arma; and Pearl Burdette, Mildred Buis and

Pat Abell, Harold and Barbara Carter, W.L. and Ethel Coffey, Gatiff and Neil Craig, William and Doris Cash, Donald and Violet Cash, Dr. K.R. Burdette and Mable, Jack and Vera Dailey, Dottie Roberts and Elizabeth Baker, Floyd and Ruby Gabbard, Geretha Elmore and Lucille Burham, Cam and Mary Holcomb, Tommy H. and Lora Mink, W.J. and Dottie Parsons, Vernon and Jean Price, Dorman and Kathy Wilson, Lola Roberts and Doris Wright, Oville and Effie Sparlock, Charlotte Bullock, Loreta Bray and Paul Tyree Hazard (bus driver).

The Signal's 50th Anniversary Little League Contest



Win!
Four tickets
to an
August
Cincinnati
Reds
baseball
game

Plus:
\$20 in
spending
money



The Signal's Official Entry Blank

Official Rules: Answer all questions correctly. Return entry form to The Mt. Vernon Signal, PO Box 185, Mt. Vernon, Ky. 40456. The earliest postmark, or timed return to the office will be declared the winner in case of ties. Win 4 tickets to a Cincinnati Reds home game in August. In case of ties, prizes split. In cases of more than two tied for the winning entry, a drawing will determine winner of tickets. Open to all kids 15 and under, the ages of county league ball players. Families of employees of the Mt. Vernon Signal are not eligible.

1. Who was the first Little Leaguer to reach the major leagues?

2. Which current or former major leaguers have played in both the Little League World Series and the World Series?

3. Who was the founder of Little League?

4. Which rubber company had the first contract to make Little League shoes?

5. What is the permanent home of the Little League World Series?

6. What area of the Earth has dominated the Little League Series in recent years?

7. What was the name of the Mexican pitcher at the Little League Series in the 1960s who could pitch with either hand? (Hint: He eventually played major league ball with the Astros, and a TV movie was made of him and his team.)

8. When was first Little League World Series played?

9. When were girls first allowed to play in Little League games?

10. Who is the first Little League player to be inducted into the Baseball Hall of Fame (Hint: He will be inducted this summer.)

Contestant's Name _____
Address _____
Town, Zip Code _____
Phone Number _____

Parent's Permission _____

Contest Open to All Kids 15 and Under

**Deadline:
July 31**

**Answer
each
question,
send in
the entry
form**

**In case of ties,
earliest postmark
or brought in form
is the winner**

This promotion made possible by these fine businesses.

**Save -a-lot
Supermarket**
U.S. 25 South Mt. Vernon
**"The Lowest Grocery
Prices in Rockcastle"**

BMV The Bank of
Main St. Mt. Vernon
Ph. 256-5141

**HOURS: Mon. thru Thurs. 9 a.m. - 3 p.m.
Friday - Open until 6 p.m.
Saturday - 9 a.m. - Noon
Member FDIC**

**Carter's
Market**

The freshest meat in town
"Located next to Ford Realty"
Mt. Vernon Ph. 256-2102

No
place else
feels
like



**Rockcastle
Hospital**

Newcomb St. Mt. Vernon Ph. 256-2195

**"Growing to meet the
needs of Rockcastle
County"**



Open Monday through
Thursday 8:30 to 3 p.m.
Friday 8:30 to 6 p.m.
Saturday 8:30 to 12 Noon

Citizens Bank

Main Street
Brookfield Ky. 40409
Ph. 758-8212

Highway 150 West
Mt. Vernon, KY 40456
(PHONE) 256-2500

Member FDIC

Sports

Have a sports item?
 Planning a tournament?
 Contact Jim Griesch at 256-2244
 to let those you want to know
 read about it in the Mt. Vernon
 Signal.

13-year-old all stars murder Manchester

By: Jim Griesch

The Rockcastle 13-year-old All Stars became the "Kids Who Mashed Manchester" Monday night.

They trounced the Clay County crew 26-3 to advance to the District Tournament in London on Monday, July 17. The Rockcastle stars will play the winner of the Harlan area in a 7 p.m. game that night.

Rockcastle scored nine times in the top of the first inning to take complete command of the game in Broadhead from the outset.

Thirteen batters went to the plate that inning. Mikhael Shafer had two runs batted in with a single to center, plus a walk and two runs scored in the inning. Greg Bowman had an RBI single and a walk, and also scored twice, while J.D. Bussell had one single and a walk and the game's first RBI.

Freddie Pruitt had a two-out double to lead off the final six runs of the inning, while Greg Goff and Jeremy Simpson followed with a pair of walks to continue the rally.

Freddie Pruitt followed without a hit for five and a third inning before Scott Sams drilled a one-out single to center for Manchester's first run of

the game. On the play, John Kennedy scored, but Jon Moore was cut down at the plate on a relay-from center to second to home. However, another single got a second run over to cut the margin to 16-2 after six innings.

Rockcastle scored in every inning but the third. Shafer was the big hitting star of the game, going four-for-five, with six runs batted in and four scored. He also had two stolen bases.

Local-of-hitter Bowman also had a big night, going three-for-four with a triple and two singles plus two walks and being hit to lead off the game. He had four RBI, five runs scored and three stolen bases. Simpson and Jason Fletcher and Freddie Pruitt added doubles.

Rockcastle closed out the game

A mashing	Rockcastle	930 211 (10) -- 26
	Manchester	000 002 (1) -- 3

WP -- Greg Goff; LP -- Scott Sams. 2BH -- Freddie Pruitt, Jeremy Simpson, Mikhael Shafer, and Jason Fletcher, all of Rockcastle; 3BH -- Greg Bowman, Rockcastle, James Messer, Manchester.

with a 10-run rally in the top of the seventh to ice Manchester. Bowman's triple and Shafer's double were the big hits in the inning, along with the double by Fletcher.

Goff had things completely under control from the mound. He didn't allow a walk until the fourth inning, but surrendered five for the game.

Goff allowed three hits in all. James Messer led off with a triple to center in the bottom of the seventh, and scored when a pick-off throw at third went into left field.

Goff fanned six.

He also led a charmed life early. Manchester's Scott Sams led off the second inning getting on via a two-base throwing error by Fletcher at third. When Jason Smith followed with a pop fly to right which Pruitt dropped, Sams was gunned down at third by Pruitt's pop to the base. Smith later was tagged out when he tried to score from third on a passed ball. Shafer's toss to the plate from the backstop was in time for Goff to tag Smith out hard on the chest.

Although two consecutive batters had reached safely via errors, neither



The Rockcastle 13-year-old all-stars for 1989 are: (front, left to right) Greg Goff, Mikhael Shafer, Trent Clark, J.D. Bussell, Mickey McClure, Brian Carter and Greg Bowman; (back, left to right) coach Dale Scoggins, Freddie Pruitt, Jason Scoggins, Jason Fletcher, Jeremy Simpson, Jason Goff and coach Glen Gentry.

scored, and only three batters faced Goff in the inning.

Manchester used three pitchers. Sams started, but was pulled after three batters. Messer came on to strike out both Fletcher and Jason Scoggins to temporarily cool Rockcastle's big

first inning.

But, he gave up the double to Pruitt, walked Goff and Simpson after an infield single by Brian Carter, then gave up run-scoring singles to Bowman and Shafer.

Messer lagged until two were out in

the second, when Mark Stevens replaced him, and gave up two walks and a single for three more runs.

Since Jackson County didn't field a 13-year-old team, Rockcastle advances directly into next week's district tourney.

14-15 stars lose lead twice in 14-10 loss to Jackson

After Monday's round of area tournament play, it was one in, one out, and one to go for Rockcastle County teams.

The 14-15-year-old all stars went down to a 14-10 defeat to host Jackson County in McKee.

Rockcastle led twice, but couldn't sustain the leads. The county kids led 1-0 after a half-inning of play, and again at 8-7 after four and a half.

Jeff Houk walked to lead off the game, stole second and scored on a single by Jason Kirby to account for the 1-0 lead.

But, in the bottom of the first, starter Kelley Gentry couldn't get anyone out, and three runs were in. Stacy Smith came on, gave up two more runs, and carried the 8-7 lead into the bottom of the fifth.

Houk scored three off Smith, before Houk came on to give up a two-run homer before getting out of the inning. Smith took the loss.

By then, Jackson led 12-8, and added two more in the bottom of the sixth on a misplayed ball into right-center.

Chris Newland and Mike Jones sparked a six-run rally in that big Rockcastle fifth. Newland slapped a three-run homer an estimated 340 feet to left center, scoring Toby Moberly and Houk. Kirby followed with a walk, then scored on a double to right by John Saylor. Mike Jones slammed a two-run homer to left for the lead.

Sloppy play and pitching did in the Rockcastle team. Three pitchers gave up nine walks, hit three, and allowed eight hits (three for extra bases). Rockcastle fielders also committed five errors. The three pitchers did manage to strike out seven.

The season is over for the 14-15 year olds. Manchester will now play Jackson County this Thursday for the right to advance to the district tournament next week in Monticello. The winner plays the Harlan area winner there.

End of the Line	100 160 2 -- 10
Rockcastle	502 052 x -- 14

WP -- Morris; LP -- Stacy Smith. 2BH -- John Saylor, Rockcastle; HR -- Chris Newland, Mike Jones, both of Rockcastle; Thomas, Jackson County.

Sorry

Krisi Lovell's name was omitted from a photo caption in last week's edition. She was a member of the Kirtz League champion Angels this summer.



Playing for the Rockcastle 11-12-year-old all-stars this summer were: (front, left to right) coach Jack Noe, Corey Scott, Aaron Cox, Scottie Cotton, Shawn Payne, Zack Cromer, Shannon Eaton, Statey Kirby, and coach Laker Asher; (back, left to right) Brett Smith, Donnie Eversole, Ryan Bradley, Dennis Smith, Jonathan Lanes, Randy Ledford, and Brent Asher.

Larkey undergoes second surgery, but will coach this football season

By: Jim Griesch

Rockcastle County High football coach Tom Larkey said Monday, "I feel a whole lot better," after undergoing an angioplast operation for the second time in eight months.

The surgery was performed last Thursday by doctors at Humana-Audubon in Louisville.

Larkey said that although two arteries were opened during this latest surgery, the overall health situation wasn't as serious as when the same surgery was done on one artery in December. At that time, he said, he'd had a heart attack.

This summer, he had a check-up in late June in Somerset. He was advised to have a heart catheterization done to check for blockage of his circulation system.

He checked into Humana-Audubon last Wednesday, had a heart catheterization last Thursday morning, the surgery Thursday afternoon, and was released Saturday morning.

Larkey said he fully expects, and intends, to be able to coach the whole season in 1989.

But, he said he will ease into the official practice period (July 17) is the first day of organized football practice, but without pads, and build slowly to a higher effort level by the first game with Lynn Camp on August 18.

He also said that he plans to go to summer camp the first week of August, but that assistant coaches will have more on-field responsibilities than in the recent past.

However, Larkey also said he plans to work as he always has with the quarterbacks and running backs, in

group drills.

The angioplast surgery uses a balloon to expand closed arteries.

The coach said that doctors told him two arteries on the right side were 90 percent closed this time. The surgery was performed on the right coronary artery and another that ran into a major artery in the same area of the heart cavity.

He stressed that he had no heart attack this time, because the blockage was found and treated before an attack could happen.

Larkey also said he was on the same floor in Louisville with former

Governor John Y. Brown, who underwent extensive bypass surgery over the weekend, and drew the attention of media all over Kentucky.

Physicians on Saturday

Rockcastle County High football players will take physical examinations Saturday.

Prospective team members will leave the school parking lot at 8 a.m. for a bus trip to the University of Kentucky Sports Medicine Clinic in Chandler Medical center, site of the exams.

The exams are free.

Stephanie Northern leading Lady Rockets in summer play

Stephanie Northern has become the Rockcastle County Lady Rockets' most consistent scorer in summer league play.

She's scored 44 points in four games, leading the way to a 2-2 mark against the likes of Jessamine County, Henry Clay, Bryan Station and Nicholas County.

Northern has scored between 10 and 12 points in each of the games, getting 12 in a 40-38 win over Bryan Station, 11 each against Henry Clay (a 40-31 loss) and Nicholas County (a 43-29 win), and 10 against Jessamine (a 53-35 loss).

Angie McClure scored 15 against Nicholas, the best individual effort of the early play by any of the Lady Rockets.

Jennifer Thacker scored 11 against Jessamine, nine against Henry Clay.

12-13 all stars ousted 7-3 by Jackson Co.

By: Jim Griesch

The Rockcastle County 11-12-year old all-stars dropped their first game in the Little League Area Tournament to Jackson County 7-3 Tuesday night in Manchester.

A key play was a lost appeal of a swinging third strike in the middle of a three-run Jackson County fourth inning.

The call came with the score tied at 3-3, one out and two on.

The ninth batter in the Jackson order, Starlin Hacker, swung weakly at a pitch at the belt, and missed.

When Rockcastle catcher Aaron Cox appealed to the first base ump, he signaled safe. Hacker walked to lead the bases.

The next batter popped out in foul territory to first baseman Stacey Kirby. That was out No. 2.

But, the next two batters -- Adam Sowder and Jeff Baldwin -- both walked to drive in runs. Those two walks put Jackson ahead to stay, 5-3.

Jackson added two more runs in the bottom of the fifth to push out to the final score.

Rockcastle had never trailed until the two key walks, both of which would have happened in the next inning with an alert call on the strike-appeal.

Rockcastle opened quickly. Jason Baldwin tripled to right on the second pitch of the game. A two-out single to center from Kirby boosted the Rocks to a 1-0 lead.

Rockcastle added another run in the second on Randy Ledford's hit that was speckled by Jackson's pitcher, Baldwin, as he fell to the ground. He was unable to rise and throw Ledford out, despite making a good play.

Baldwin then hit Dennis Eversole with a pitch, and both moved up to base on a passed ball. Brett Smith plated Ledford with a ground out to second.

Jackson tied the game with runs in its second and third innings.

Timothy Truett led off with a walk, took second on a wild pitch, then third on a passed ball, and scored on

the tail end of a double steal attempt. Rockcastle got an out at second, and just missed Truett on a tag at the plate.

In the third, two out walks to Sowder and Baldwin set the stage for Jackson's first hit of the game off Kirby, a single on the ground to center.

Sowder scored, but Baldwin was out at the plate.

The Rocks took their last lead of the game in the top of the fourth, and squandered a chance at a big inning.

Aaron Cox pounded Baldwin's first pitch high and far over the center field fence for a 3-2 lead.

Ledford followed with a double to the fence in left-center, but was thrown out at third trying for three bases.

Instead of having a runner threaten to push the Rocks up to two, Baldwin recovered with two strikeouts to end the threat.

Truett began the decisive inning with a single to third and another base on a throwing error. He went to third on a wild pitch and tied the game on a fielder's choice.

The next four batters decided the contest.

The key to the game was the difference in walks.

Baldwin, a sharp lefty, walked no one but hit Eversole in the second inning. He gave up a homer, triple and double, but just three runs.

Jackson won, despite getting just four hits (one an infielder). But Kirby, Jason Payne and Brett Asher issued nine walks and one hit batter.

Of Jackson's seven runs, the first five scored after bases on balls.

The loss ended official Little League action for Rockcastle County in 1989.

Walking a Baby?!

Rockcastle	110 190 -- 3
Jackson	011 32x -- 7

WP -- Jeff Baldwin; LP -- Stacey Kirby. 2BH -- Randy Ledford, Rockcastle; 3BH -- Jason Payne, Rockcastle; HR -- Aaron Cox, Rockcastle.

Kristy Sargent makes deposit for cheerleader trip to London

Rockcastle County cheerleader Kristy Sargent is another step closer to making a trip to London, England, over the Christmas holiday break.

Her family has made a \$200 deposit with Universal Cheerleaders in Memphis, to reserve a spot on the company's second annual trip.

Kristy won the right to go by being chosen one of the five best cheerleaders at an UCA camp at Eastern Kentucky University last month.

The trip, which costs the cheerleader \$1,600, includes participation

in a New Year's Day parade through portions of London, several trips and sightseeing opportunities, and some free time for shopping and fun.

Rockcastle cheerleading co-sponsor Tracy Gabbard said Monday the cheerleaders will begin planning some fund-raising activities to help the family raise money for the trip.

In order to have the opportunity to go, cheerleaders who were chosen were required to make the deposit by the middle of this month so that UCA could begin planning for the trip.

Dolphins win 309-159

The Dolphins' schedule has been drastically changed over the last half of the season. They will swim at Somerset Country Club on Saturday; July 15, not host the Showcase Trophies Stingers, who have dropped out of the conference. The Somerset meet was originally set for June 29, then moved to July 22, and now to the 15th. Another

meet with London County Club is set for 5 p.m., Monday, July 17, in London. And, the conference meet will be held at London at 9 a.m., Saturday, July 22, not August 5, as originally planned. Another meet, the Knox County Invitational in Barbourville, is a possibility on Tuesday, July 25.

Swimmers for Cedar Rapids Saturday included Dana Reynolds (top right, in the back stroke); Carrie Mullins (bottom right) in the butterfly; and Teresa Burdette in the freestyle. The Dolphins rolled to a 150-point win over visiting Eagles Nest. The conference meet is July 22, at London Country Club.

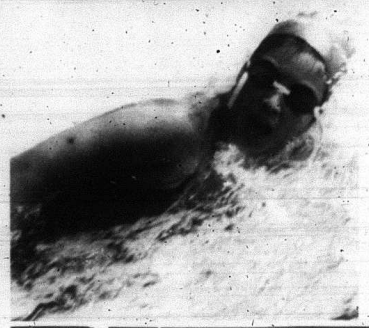
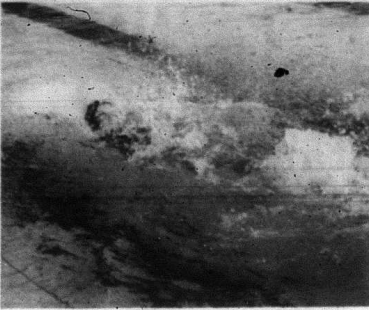

Reams wins 20-lap race

Anthony Reams of Mt. Vernon won the 20-lap Bomber feature at Richmond Raceway Saturday night. He took a narrow win over 19 other drivers, including Norman Kiewell of Mt. Vernon. Sherman Denny of Mt. Vernon was second in the feature race in the Road Hog Division, for new drivers only. Paul Feitzeir won the Late Model Feature, winning \$1,500. Brian Asbury of Mitchell, Ind., won the Late Model Division race. Rain interrupted several races in the hot, muggy night. Rains postponed the Lake Cumberland Classic last Friday night in Burnside. The race has been rescheduled for Friday, July 14.

8-year-old stars to play in Irvine tournament

Two more youth all-star teams will step into tournament play soon. Rockcastle's 9-10 year-old all-stars are supposed to play at a Paluski County Tournament this weekend.

A team of eight-year-old all-stars will play in a tournament in Irvine July 22-24.

It is a double elimination, and called the Might Might Invitational. Doug Proctor will manage the team, and he will be assisted by Buddy Burdette and Jim Shelton.

Making up the team are Josh Hendrickson from the Rangers; Scott Lamb, Mark Proctor, Jacob Burdette, and Lane Nicely from the Pirates; Josh Chaliff, Tommy Bullen and Donald Bradley from the Glens; Josh Maxon and Blake Calhoun from the Tigers; Cody Cox, Kristy Lovell and Donald Monk from the Angels.

Players from every age in the old-stroke leagues (8-15) will compete in a tournament somewhere this summer.

Rockcastle Fishing Report

Renfro Valley Boat Dock: Manager Jim Hale says the only good fishing during the current hot spell is from late evening through the night and into the early morning hours.

Most Lake Linville fishermen are catching catfish and bluegill, and one man reported getting into a run of white bass early Sunday morning. Catfish were reported biting well Tuesday night, bluegill Wednesday morning.

Rockcastle County Day July 15 at Horse Park

Residents of Roberts, Rockcastle, Rowan, Russell and Scott counties will be the guests for a "County Day" celebration at the Kentucky Horse Park. The event is scheduled for July 15.

For residents of the counties involved, admission is free to the Horse Park. Among attractions covered in the park's general admission are the two horse movies, the horse museum, the motorized park tour, the Parade of Bands, the walking farm tour and the Hall of Champions, home of champion thoroughbreds John Henry, Forego and standardebred Rambling Willie. A valid driver's license from one of the counties involved admits the driver and other family members.

Other county days are scheduled to be conducted throughout most of 1989, said Lee Cholak, the park's executive director. By the end of the year, all 120 counties will have been honored with County Day.

Tourism Secretary May Ray Oaken said the program was designed to make more Kentuckians aware of the Horse Park's attractions.

"We want more Kentuckians to know the Horse Park belongs to them," she said.

NOTICE OF BOND RELEASE

In accordance with the provisions of KRS 350, notice is hereby given that Ikard-Bandy Co., Inc., P.O. Box 246, Ferguson, Kentucky 42533, intends to apply for a Phase II bond release on permit number 502-0047 which was last issued on 2/21/84. The area covers an area of approximately 358.9 acres located 1/2 mile Southeast of Pongo in Rockcastle county.

The permit area is approximately 1/8 miles East of highway 1249, junction with Eagle Creek Road and 1/2 mile East of Buffalo Baptist Church. The Latitude is 37° 12' 29" N. The Longitude is 84° 16' 39" W.

The total bond in effect for the permit is \$869,900 of which 25% is to be included in this application for release. Reclamation work performed includes: Revegetation has been established, in accordance with the approved reclamation plan and the standards for the effects of revegetation have been met. Also the permit area is no longer contributing suspended solids to stream flow or runoff outside of the permit area.

A public hearing has been scheduled for August 28, 1989 at the Department of Surface Mining, London Regional Office, 85 State Police Road, London, Kentucky 40741. This public hearing will be cancelled if no requests for a public hearing are received within 30 days of the final advertisement of this Notice. Written comments, objections, and requests for a conference must be filed with the Director of the Division of Field Services, #2 Hudson Hollow Complex, Frankfort, Kentucky 40601, or with the London Regional Office, 85 State Police Road, London, Ky. 40741.

PUBLICATION COPY - COMMERCIAL BANK CONSOLIDATED REPORT OF CONDITION (Including Domestic and Foreign Subsidiaries) STATE 035 0-888

LEGAL TITLE OF BANK	STATE BANK NO			
The Bank of Mt. Vernon	21-2590			
	FEDERAL RESERVE DISTRICT NO 4			
CITY	COUNTY	STATE	ZIP CODE	CLOSE OF BUSINESS DATE
Mt. Vernon	Rockcastle	Kentucky	40456	June 30, 1989
Dollar Amount in Thousands				
ASSETS	Bil	Mill	Thou	
1 Cash and balances due from depository institutions		1309	1 p	
a Noninterest-bearing balances and currency and coin		200	1 p	
b Interest-bearing balances		187.7	2	
2 Securities				
3 Federal funds sold and securities purchased under agreements to resell in domestic offices of the bank and of its Edge and Agreement subsidiaries, and in IBFs				
a Federal funds sold		150	3 a	
b Securities purchased under agreements to resell			3 b	
4 Loans and lease financing receivables				
a Loans and leases, net of unearned income	25	870	4 a	
b LESS: Allowance for loan and lease losses		602	4 b	
c LESS: Allocated transfer risk reserve			4 c	
d Loans and leases, net of unearned income, allowance, and reserve (item 4 minus 4 b and 4 c)		25268	4 d	
5 Assets held in trading accounts		0	5	
6 Premises and fixed assets (including capitalized leases)		266	6	
7 Other real estate owned		193	7	
8 Investments in unconsolidated subsidiaries and associated companies		0	8	
9 Customers' liability to this bank on acceptances outstanding		0	9	
10 Intangible assets		0	10	
11 Other assets		781	11	
12 a Total assets (sum of items 1 through 11)		46884	12 a	
b Loans deferred pursuant to 12 U.S.C. 1823 (j)			12 b	
c Total assets and losses deferred pursuant to 12 U.S.C. 1823 (j) (sum of items 12 a and 12 b)		46884	12 c	
LIABILITIES				
13 Deposits		40999	13 a	
a In domestic offices				
(1) Noninterest-bearing	4	463	13 a (1)	
(2) Interest-bearing	36	436	13 a (2)	
b In foreign offices, Edge and Agreement subsidiaries, and IBFs		0	13 b	
(1) Noninterest-bearing		0	13 b (1)	
(2) Interest-bearing		0	13 b (2)	
14 Federal funds purchased and securities sold under agreement to repurchase in domestic offices of the bank and of its Edge and Agreement subsidiaries, and in IBFs		0	14 a	
a Federal funds purchased		0	14 a	
b Securities sold under agreements to repurchase		250	14 b	
15 Demand notes issued to the U.S. Treasury		0	15	
16 Other borrowed money		0	16	
17 Mortgage indebtedness and obligations under capitalized leases		0	17	
18 Bank's liability on acceptances executed and outstanding		0	18	
19 Notes and debentures subordinated to deposits		0	19	
20 Other liabilities		705	20	
21 Total liabilities (sum of items 13 through 20)		41854	21	
22 Limited-life preferred stock		0	22	
EQUITY CAPITAL				
23 Preferred preferred stock (No. of shares outstanding)	None	0	23	
24 Common stock (No. of shares: a Authorized; b Outstanding)	4,000	4,000	24	
25 Surplus		400	24	
26 Undivided profits and capital reserves		1500	25	
27 Cumulative foreign currency translation adjustments		3030	26	
28 a Total equity capital (sum of items 23 through 27)		5030	28 a	
b Losses deferred pursuant to 12 U.S.C. 1823 (j)		0	28 b	
c Total equity capital and losses deferred pursuant to 12 U.S.C. 1823 (j) (sum of items 28 a and 28 b)		5030	28 c	
29 Total liabilities, limited-life preferred stock, equity capital, and losses deferred pursuant to 12 U.S.C. 1823 (j) (sum of items 21, 22, and 28 c)		46884	29	
MEMORANDA	Amounts outstanding as of Report Date			
1 Standby letters of credit: Total		0	1 a	
1.3 Amount of Standby letters of credit in memo 1 a conveyed to others through participations		0	1.3	
NOTE: This report must be signed by an authorized officer and attested by not less than three directors other than the officer signing the report. The undersigned officers do hereby declare that this Report of Condition has been prepared in conformity with official instructions and is true to the best of my (our) knowledge and belief.				

SIGNATURE OF OFFICERS AUTHORIZED TO SIGN REPORT

DATE SIGNED: 7/10/89

NAME AND TITLE OF OFFICERS AUTHORIZED TO SIGN REPORT: Charles Burdine, Executive Vice President

AREA CODE/PHONE NO: 606-256-5141

We the undersigned directors, attest the correctness of this Report of Condition and declare that it has been examined by us and to the best of our knowledge and belief has been prepared in conformity with official instructions and is true and correct.

SIGNATURE OF DIRECTOR: [Signature]

SIGNATURE OF DIRECTOR: [Signature]

SIGNATURE OF DIRECTOR: [Signature]

(MAKE MARK FOR NOTARY'S SEAL) Sworn to and subscribed before me this 10th day of July, 1989, and I hereby certify that I am not an officer or director of this bank. My commission expires 5-31-93.

Signature Notary Public: [Signature]

Berea Crafts Festival is on this weekend

Over 50 Kentucky craftspersons will be among the 112 professional artists from 20 states to exhibit at the upcoming Berea Craft Festival, July 14-16.

This nationwide showcase of quality crafts is in its eighth year, featuring exhibitions and demonstrations of Berea College's Indian Fort Outdoor Theater.

Known for its extensive demonstrations in the use of wood, this year's show will feature a wide range of woodwork, from hand hewn foot-stools, woodlathing, split oak chair-making, basketry, furniture making—both traditional and casual, to smooth handcarvings, intricate musical instruments and humorous three-dimensional forms. Admission is \$3 for adults. Children under 11 are free.

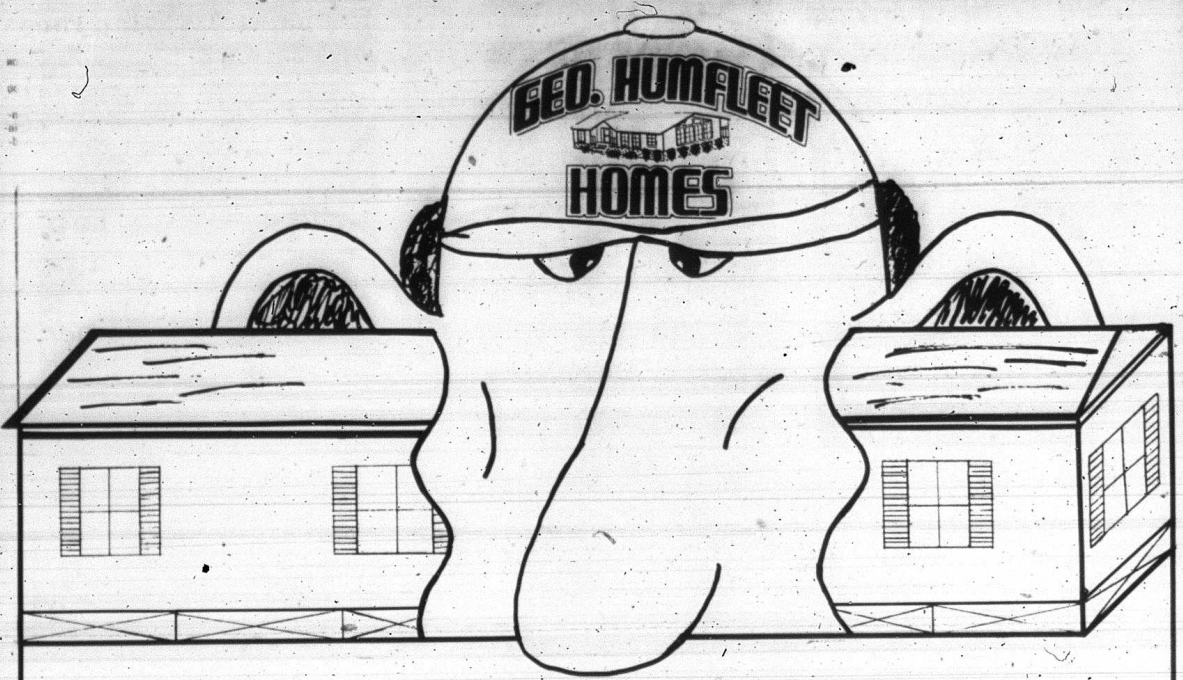

We Have Homes Running Out Our **EARS.**

George said **"SELL 'EM"**

<p>NEW 70x14 Fully Furnished Hard Board Siding JULY HOT ONE Only \$13,800</p>	<p>NEW GILES 60x14 2 Bedroom Color TV, Microwave Built In Coffee Pgt Furnished Delivered and Blocked \$12,995</p>
---	--

NEW
DOUBLEWIDE
SPECIAL
Total Electric, Big Fireplace,
3 Bedroom, 2 Bath, Big Round
Bath Tub, 2 Door Refrigerator,
FREE Delivery.
\$19,995

Stop By
And Look At
Our **ALL NEW**
80x14
PALM
HARBOR

You Owe
It To
Yourself To
Check Us
First!

NEW
Big 14' Wide
2 Bedroom, Delivered
and Blocked
STILL ONLY
\$8,995

USED
HOMES
New Moon 50x12
Delivered and Blocked
\$1,995
USED DOUBLEWIDE
56x28

KOOLSEAL
ON SALE
THE MONTH OF
JULY
SUPER SPECIAL SALE
On 3 Ton Central Air
Delivered and Installed.
Check Us Out
864-4314

No
Reasonable
Offer
Refused!

We Will
Not Be
Undersold!

Visit Our
Mobile Home
Parts Store
Largest
Selection
Of Parts In
Eastern Kentucky

Laurel County's
Oldest Mobile
Home Dealer
Check With Your
Neighbor About Our
SERVICE He
Probably Bought
A Home From Us.

US 25 North
London, Kentucky
864-7744

SALES STAFF
Dean Byrd, Eddie Price, Dexter McCowan,
Darrell Kirby, Harry Brewer, Karl Jones, Leo Patton,
Jr. Combs, Jack Bengel, WM. Clontz, Carol Byrd,
Linda Smith, Kay Prewitt, George Humfleet.

Cumberland Falls HWY
Corbin, Kentucky
528-7200

Social News & Events



Young - DeLisle

Joseph A. DeLisle of Portageville, Missouri announces the engagement of his daughter, Stella Louise, to Timothy Joseph Young, son of Mr. and Mrs. Joseph R. Young of Mt. Vernon. Miss DeLisle graduated in May, 1987 with a bachelor of science degree in Pharmacy from Samford University in Birmingham, Ala. She is currently employed with Rite Aid Pharmacy in London. Mr. Young attended Samford University School of Pharmacy and received a bachelor of science degree in Pharmacy in May 1988. He is employed with Young's Pharmacy. The wedding is planned for August 12 at 1:30 p.m. at St. Eustachius Catholic Church in Portageville, Missouri.



Sheryl McKinney to wed Ray Bullock

Mr. and Mrs. Charles S. McKinney of Mt. Vernon wish to announce the engagement and forthcoming marriage of their daughter, Sheryl Jane to Ray Bullock, son of Fred Bullock and the late Fannie Bullock of Mt. Vernon. The wedding will be an event of August 5th, at 2 p.m. at the Freedom Baptist Church. A reception will follow the ceremony. All friends and relatives of the couple are invited to attend.

Faulkner Family Reunion

The family of Lee Faulkner celebrated their annual family reunion at Boonesborough Beach on July 4th. Those attending were:

Lee Faulkner, Livingston; Gilbert, Juanita and Jennifer McQueen, Cincinnati, Ohio; Jeff and Vicki McQueen, Forest Park, Ohio; Tom Shores, Forest Park, Ohio; Noel and Joyce Faulkner, Carlisle, Ohio; Bob and Ruth Faulkner, Cincinnati, Ohio; William Ray Haynes, Cincinnati, Ohio; Frank, Jody, Ashley and Ryan Gastrich, Bethel, Ohio; Tommy and Chuckie Gilpin, Bethel, Ohio; Robin and Rachel Hicks, Amelia, Ohio; Clay Runtions, Cincinnati, Ohio; Louise Faulkner, Richmond; Norman Bonnette, Richmond; Arnetta Halcomb, Richmond, Regina East, Richmond, Christine, Richmond and Bro. Arthur Peddle, Richmond.

Sadly missed this year was our mother, Mildie Faulkner. Also sadly missed were Barbara and Carla Runtions.

Rickels Reunion

The Rickels reunion was held July 1, at Quail Community Park with 78 people attending. This was the first year in about three that all nine children of Ray and Mable Rickels were present. Ray Jr., Gene, Midge, Rodger, Ann, Glenna, Doug, Jane and Jim.

Games were played and prizes were given for oldest, youngest, boldest man, dirtiest girl and boy under nine and a reunion day gift. A good time was had by all with lots of good food and lots of catching up on past year happenings. A horseshoe tournament was held and Jim took the trophy for the men and Ann took it for the ladies.

We hope to see each and everyone of you next year and many more. The reunion will be held at the same place only on Memorial Day weekend. The first Saturday before Memorial Day.

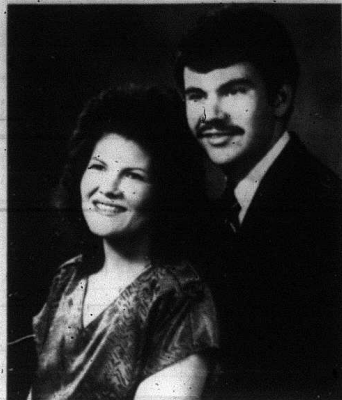

Glenn - Coffey

Mr. and Mrs. Sherwood Glenn of Lake Wales, Florida, announce the engagement of their daughter, Sheri Carol, to Jeffrey Alan Coffey, son of Herbert Coffey of Winter Haven, Florida and Glenna Coffey of Mt. Vernon. Miss Glenn is a 1978 graduate of Lake Wales, Fla. and is currently employed with Florida Medical Systems as a physical therapy technician. Mr. Coffey is a 1980 graduate of Rockcastle Co. High School and is currently employed by Lake Wales Hospital as a Radiologic Technologist. A July 15th wedding at Bog Tower Gardens in Lake Wales, Florida is planned with a honeymoon in the Bahamas to follow.

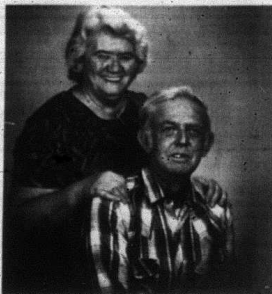

HAPPY ANNIVERSARY

Mr. and Mrs. Cecil (Elbert) Brown will celebrate their 45th wedding anniversary Sat., July 15.

Congratulations!

Lots of Love, Your Children and Family



Kimberly Wilkey weds James Lorance

Kimberly Sue Wilkey, daughter of Dr. and Mrs. Thomas Wilkey of Liberty and James Richard Lorance of Peoria, Ill., were married Saturday, July 1st at Brushy Forks Park in Berea. The Rev. Gene Noe conducted the unusual wedding which featured the entire wedding party on horseback. The Matron of Honor was Marilyn Jones. The bridesmaid was Lanita Blair. The Best Man was John Huenphner. Ushers were Ken Fish, John Wilkey and Don Wilkey, brothers of the bride. The bride is a graduate of Casey County High School and is employed by the Appalachian Computer Services in Berea. The groom is a graduate of Metamora Township High School of Peoria, Ill. He is enlisted in the U.S. Air Force at Lexington Bluegrass Army Depot, Richmond. After a trip to Pigeon Forge, the couple will reside in Berea.

Dear Concerned Citizens



In the 1986-87 school year, I, Margie Wilcox, Rockcastle County High School Choral Director, had approximately 197 students who chose to participate in the non-required choral classes. Upon enrollment, the grading policy, which is approved by the principal, is explained to the students and a letter is sent home to the parents. This action is taken so they may fully understand the requirements of the class and the subjective grading policy. This document is to be signed by the parent and returned to the school.

Subjective grading is based on the degree of the child's effort to develop their musical ability in the classroom and in performances. Many A's have been given to students with little ability, but who made an effort to apply the correct technique and do their best in completing the required performance policy.

Many years ago, as a teacher in Rockcastle County, I had an enrollment of approximately 35 students. At the performance, only 11 students arrived to meet the performance required. It was at this time that I said to the principal, "If we are going to perform, it must be a requirement to pass the class, just as a notebook is required to pass Biology, or a term paper is required to pass English." The total action of the child at an event is also part of their performance grade. For years, we

have had this policy and have watched the choral program grow from 35 to 197 in enrollment. The majority of these students desired to learn and achieve excellence. Years ago, there were students taking the class who planned to do as little as possible. They had no desire to improve or to perform. These people were satisfied with a D, only wanting a credit. Enforcing this policy enabled the choral department to accomplish greater educational excellence when students had to perform to get a credit.

My first grading problem occurred when several students asked permission to leave a graduation performance early. I explained in detail that they could leave, but must not return to the event. They failed to do this. The students returned and moved about the gymnasium during the address of the speaker while the other choral students sat quietly in an area designated by the principal.

These students who returned violated the criteria for their performance grade. A mother of two sisters approached the Board of Education when her daughters did not receive an "A." They had not completed the criteria of performance to an "A" level. The choral grading policy up to this time had only been approved by the principal. Therefore, the Board of Education voted into their minutes, the choral department's grading policy for the future. At this time, I, for the sake of all involved, gave the undeserved "A" to the girls. This was done to implement the new policy immediately so that an injustice such as this could not happen again.

The second semester performance work required Spring Concert, Baccalaureate and Graduation. I have always excused students from a performance because of religion, sickness or needs in the family. I just require that the parents or student inform me and have their absence approved.

Approximately three weeks prior to the commencement performances, I had to discipline Terina Bond Wallin. After this incident that she and some friends decided they would not perform in Baccalaureate and

Graduation. One of the girls later wrote me a letter stating that she didn't want to, and she didn't do the @#!* care what I thought about it. These students were absent from the required practice and performances of Baccalaureate and Graduation. No excuse was ever offered. No exchange of words ever took place except those in front of the class. These words were professional on my part and the students were certainly never suspended from class. The grade of an incomplete was given and turned in to the office. The events that you have read about in the paper follows: 1. Board of Education appearance, (2) The Board supported Mrs. Wilcox, (3) The court action suing for an "A" accompanied with untrue statements about me, (4) Terina has now changed her original excuse of illness (which was offered several weeks after the semester ended) to a violation of constitutional rights by requiring a performance that had a religious theme. If I had not stood firm with the rules of performance, no other choral performances would have been possible in the Rockcastle County's Choral Department's future.

In response to these charges because so many untrue statements have been made against me during the past three years of litigation, I believe education can only be possible when the fair criteria for the class is followed for the betterment of all students and the teacher/student relationship is based on respect for each other and the subject studied.

I believe all students should be responsible to the same rules.

Sincerely,

Margie Wilcox

Margie Wilcox

BRITTON

CHEVROLET • OLDSMOBILE • GEO

Meet Our Family

Bill Tillery
Sales Manager

Bill joined Britton in 1981. Since then, he has been an important part of our sales team completing three General Motors seminars in leasing and sales. Bill lives in Berea with his wife, Kathy, and their two daughters, Michelle and Chrissie. Ask for Bill when you visit us.

At Britton, we're pleased to offer our customers a wide range of 1989 Chevy Astro passenger vans. The Astro is a great family vehicle that is easy to drive and maneuver. We have several on the lot, or if you prefer, we can custom order one for you. Astros start at around \$15,895.*

Oldsmobiles best selling cars. Cutlass start at only \$13,695.*

For outdoor enthusiasts, we have a great selection of rugged Chevy S-10 E.L. pickups starting at a low \$7,995.*

Budget minded people will love the new, economical GEO Pizzas and Spectrums. Come see them! Prices for GEO's start at around \$6,353.48.*

*MSRP. Excludes taxes, title, license and destination charge.

BRITTON CHEVROLET • OLDSMOBILE • GEO
 US 25 NORTH, BEREA, KY (606) 986-3169 • OPEN M-F 8-5, SAT 8-7

Hi! My name is Robbie Carpenter. I celebrated my third birthday with a Big Bird Party and cook-out. My friends that helped me celebrate were Ashley Francisco, Chad Francisco, Robert McFerrin, Kayla and Beth Durham, Nathan Durham and all my family. We had lots of fun. I received many nice gifts.

Births and Birthdays

My! My!
I can't believe you're 25.
Happy Birthday
Lisa, Robbie,
Mom and Dad and Michael

Robert K. and Virginia L. Miller are pleased to announce the births of Wesley Carter Miller, (left) and Matthew Spencer Miller (right), born May 29, at Patti's A. Clay Hospital, Richmond. The boys were welcomed home by big brother David Martin Miller, age 3 1/2 (center). The paternal grandparents are Robert and Edna VanWinkle of Morrist, The paternal grandparents are Zella Miller of Mt. Vernon and Donald Miller of West Palm Beach, Fla.

John Steen and Lisa Sears Otis of Colorado Springs, Colorado would like to announce the arrival of their first baby, Johanna LeeAnn, born April 11. Grandparents are Johnny and Brenda Lee Otis of Russellville, Ohio and Carl D. and Ann Sears of Berea. Lisa is a 1982 graduate of Rockcastle County High School.

Boo Hoo!
Look Who's 42!
July 24
Happy Birthday
Love Sis

Old Old Man
You may say you're 28
But we all know you're
turning 68.
Ooops! 48
Happy Birthday
Donald Hayes

Reppert Reunion

The ninth annual Reppert reunion was held on Sunday June 11 at the Berea Memorial Park, Berea. Thank God for the day.
Several descendants of the late Eugene and Liddie (Mullins) Reppert met for a day of enjoyment, fellowship and love. The day was mild and partly cloudy, just beautiful for the occasion. There was much jogging, talking, laughing, picture taking and eating during the day.
It was one of the best reunions we have ever had, some thought it was the very best and maybe it was. Any way it was a wonderful day, one that we all will remember for a long time.
Only four of the seven children attended this year. Tip, Ruth, Mary Jane and Anna Lee. So sorry the others couldn't make it. Maybe next year, God willing.

From Indiana; Philip and Ruth (Reppert) Gatilif from Rochester, and their daughter and son-in-law Robert and Phyllis Heckathorn and sons Josh and Griffin of Mishawara. Traci Alexander of Wisconsin Dells, Wis. From Ohio; Earl and Mary Jane (Reppert) Snapp, Elyria; Bill and Carol Knapp, Wellington; Jim and Johanne Harwood also of Wellington, Doug and Gail Stoner and daughters Allie, Amy and Allison of Ashland, James and Georgia McCull, Springboro, and their son and daughter-in-law Dale and Teresa McCull of Texas. Mr. and Mrs. Charles Noland of Independence, Mr. and Mrs. Johnny Hill and Mr. and Mrs. Alvin and Abbie Perry of Lexington.

Gary and Genevieve Reppert and son Mark of Mt. Vernon. From Berea; Mr. and Mrs. Curtis Reppert and son Brian; Mr. and Mrs. Wayne Chastean and son Darrin, Mr. and Mrs. Junior Chastean, Mr. and Mrs. Bert Croucher, Mr. and Mrs. Bill Brock, Brian and Tara, Mr. and Mrs. David Wayne Chastean and Lonnie Reppert and daughter Allis.

Ronnie Reppert and son Ronnie Dale of Conway, from Orlando, I.B. and Sue Alexander and twin daughters Jody and Janie.

From Fairview, Cletus Peters; Mr. and Mrs. Gerald Alexander, Courtney and Cody, Mr. and Mrs. Eugene Alexander and Jeremy and Jenia Davison.

From the Scaffold Cane area, Hubert and Anna Lee (Reppert) Chastean, Mr. and Mrs. Anthony Abney, Tammy Church, Mr. and Mrs. Tip and Florence Reppert and Janet Ridgell and daughter Sherry.

Visitors were our dear and loved family members share for each other. I wish the whole world could have listened in. Our thanks and appreciation to Earl for those precious words. Please God help us all to love each other more.

Until next June when we hope to meet again. May God bless you with good health, joy and happiness and always remember I love you.
Anna Lee Chastean

Real Estate For Sale

Commercial Property

Commercial Building and Lot. South of Mt. Vernon on U.S. 25. Building and business walk-out deal. Rockcastle Roller Rink. Although the building is being utilized as a skating rink, it could be adapted to any type business. 70 x 125. Records available to qualified prospects. \$119,000. Consider trade for smaller property. M4

3.88 Acres - Located on I-75 and U.S. 25 - Renoir Valley, Ky. City water. Excellent site for mobile, fast food, etc. One of the few sites available anywhere on I-75. Priced at \$200,000. M35

Restaurant Building and Equipment - Well designed for walk-up traffic and dining room. All modern equipment - ample parking. Take advantage of Lake Cumberland and Big South Fork traffic flow. Operate your own business. Priced at \$145,000. M36

Fast Food Retail - formerly Skedaddles - Cumberland Gap Parkway - lease hold - 2,000 sq. ft. and all public utilities - tastefully finished in Mexican/American motif. Also has 2 drive-thru windows, ample parking, located near 2 shopping centers. Reduced to \$255,500. M37

Commercial Building - Old Highway 461 - 8100 sq. ft. - clear span - tile floor - loading dock - owner surrenders to sell at \$64,900. Will consider lease. M65

Bus Company Store - Located at Willallia - 2 story concrete block building - living quarters - extra apartment to rent - I equipment in good working order - sewer is well stocked - gas pumps - all for \$98,000. M73

Commercial Property on Hwy 461 - Known as Judy's Show Store - Extra Commercial Lot - city water - main route to Lake Cumberland and Big South Fork. Reduced to \$69,900. M74

Thriving Business - with living quarters - living quarters consists of 2 bedrooms, living room, dining room, kitchen and bath with partial basement. Approximately 2 acres - 1500 sq. ft. of retail area with stock and fixtures. Reduced to \$51,000. M47

Commercial Building - With living quarters upstairs - Located on Hwy. 70. The ground level consists of 2 bay garage & large storage area. Upstairs has 3 bedrooms, living room, kitchen & dining room combination, bath. Situated on a large lot with an extra lot on south side of Hwy. 70. Priced at \$32,900. M107

Commercial Property - Renoir Valley - 1.3 Acres - Improved with concrete block garage building. Excellent site for any type business. Priced at \$75,000. M128

Thriving Business - with living quarters - living quarters consists of 2 bedrooms, living room, dining room, kitchen and bath with partial basement. Approximately 2 acres - 1500 sq. ft. of retail area with stock and fixtures. Reduced to \$51,000. M47

Development Property - 145 Acres in the heart of Stanford near door to Wal-Mart. Ideal for commercial or residential. Priced at \$325,000. M105

Commercial Building - Main Street - Brochard - Apartment upstairs - Has been used as a restaurant and all equipment for a restaurant is included. Priced at \$18,900. M129

Farms & Acreage

62 Acres - Near Rockcastle River. Priced at \$95,900. M72

Timber - 206 ACRES BY SURVEY in the Chestnut Ridge area of Rockcastle County.

Property has lots of marketable timber. Priced at \$75,000. M108

12 Acres - Located in the Orlando Section of Rockcastle County. Priced at only \$55,900. M120

Small Farm - 1/2 story frame house with 2 bedrooms, living room, dining room combination, kitchen, bath downstairs with 2 bedrooms upstairs. Farm contains 25 acres or less, also improved with garage, concrete driveway, and has 2 ponds. Priced at \$125,000. M127

97 Acre Farm - Scaffold Cane section - Rockcastle County - The farm is improved with tobacco barn, dairy barn, small horse barn and a farm house. Approximately 89 acres of cropland, 34 acre corn base and 4635 lb tobacco base. Priced at \$125,000. M127

97 ACRES - on Lake Linville - lake frontage. Priced at \$70,000. M70

25 Acres, more or less, just off Negro Creek Road - 12 acres in grass balance wooded - Improved with 4 bedroom frame house - garage - outbuilding - 20x20 stock barn - city water and pool - Some Marketable timber. Priced at \$34,500. M97

413 ACRES - Approximately 100 acres in grass - 413 acres in woods - located at Line Creek - 24 springs - tobacco barn - priced at \$125,000. M33

Prices Reduced - 38+ Acres - Quail section - Rockcastle County, State Road 618. The property has a pond, city water and approximately 900 ft. of frontage - 1-540 lb tobacco base - 1 dandy small farm with good building sites - REDUCED TO \$39,900. M69

Homes \$50,000 and up

Excellent Location - Williams Street - 1 1/2 story solid brick house. Has living room, kitchen, 2 bedrooms, bath and utility room on the first floor and 2 bedrooms and bath on the second floor plus a full basement. Block garage building - several shade trees - both fuel oil and wood furnace and fireplace. Reduced to \$56,900. M5

Hillview Subdivision - Split level house with extra large lot. Houe has kitchen with built-in cabinets, formal living room, 3 bedrooms, family room, and 2 baths. Also a detached garage. Beautifully landscaped, concrete and blacktop driveway. All for \$64,900. M126

Near new 461 - Home has 3 bedrooms, living room, kitchen/dining room combination, utility room, and 2 baths. Also has electric heat, wall to wall carpet, washer/dryer hook-up, appliances and basement. Priced at \$55,000. M78

New Ranch Style Home - Quail Section. Vinyl siding, 3 bedrooms, kitchen, dining room, living room, utility room, 2-1/2 baths, 2 car garage, wall to wall carpet, heat pump, thermo-pane windows - 2+ acre lot. \$69,500. M94

Country Estate - Beautiful white brick - located on 5 plus acres. Near once. This lovely home has 2 car garage, living room, formal dining room, kitchen with built-in oak cabinets, breakfast nook, family room fireplace, 3 bedrooms, 2-1/2 baths, utility room and partial basement. Priced at \$69,500. M101

Ranch Style Brick - Located at Burr - 3,200 sq. ft. of living area. First floor has 4 bedrooms, living room, dining room, family room, bath and kitchen with built-in cabinets & appliances. Finished basement with 4 bedrooms, kitchen, bath and utility room. Also has concrete basketball court, swimming pool, garage and barn. All for \$69,500. M111

Homes \$40,000 - \$50,000

2 Story House - Located on West Main Street, Mt. Vernon - on large private lot. House has living room, dining room, kitchen, 2 bedrooms, bath and utility room on the first floor and 2 bedrooms, and bath on second floor. Owners living out of state and willing to sell for \$42,900. M104

Newly Remodeled 1-1/2 Story House - 3 Acres at Willallia. House has living room, kitchen with built-in cabinets, family room, 2 bedrooms, 2 baths and utility room on first floor and 2 bedrooms and storage area on second floor - appliances - 2 car garage with shop. All for \$48,900. M106

1988 MODULAR HOME - 1580 sq. ft. w/3 bedrooms, 2 baths, living room, kitchen, dining room and utility room. It also has storm doors and windows, total electric, fireplace and wall to wall carpet. Situated on 4 acres located on Hwy. 70 near Quail. Priced at \$42,900. M125

HOUSE AND LOT - Near Lake Linville - Barnett Road. House has 3 bedrooms, living room, kitchen and dining area, den, utility room and bath. It also has fuel oil heat, washer/dryer hook-up, carpet and masonite siding. In addition to the house, there is an almost new 36x26 metal garage building with concrete floor. Priced at \$40,000. M18

Homes \$30,000-\$40,000

In-Town - Split Foyer - Lower level has bedroom or family room, utility room and garage and upper all has living room, kitchen, 2 bedrooms and bath. Also has electric heat and washer/dryer hook-up. Exterior of the house is brick and aluminum siding - large spacious lot with good view - good buy at only \$39,900. M76

2 Story House - Brochard. House has living room, dining room, kitchen, 2 bedrooms and bath on the first floor with 3 bedrooms upstairs. House has been completely remodeled and ready to move into. Also a 28x30 concrete block garage. All for \$33,900. M12

3 BEDROOM BRICK - Located on Albright Street - Brochard. Home also has living room, kitchen, family room, utility room and bath w/ electric heat and fire. All this situated on approximately 1 1/2 acre lot. REDUCED TO \$39,900. M113

Frame House - 1 1/2 acre lot - 5 miles so. of Mt. Vernon on Hwy. 25. Spacious, 1-1/2 story, completely remodeled house with 3 bedrooms, kitchen, living room, dining room, bath and utility room on first floor with 1 finished bedroom upstairs and room for 2 more. \$39,500. M90

FHA Approved - 3 Bedroom Brick - Willallia. Home also has living room, kitchen, dining room, electric heat, thermopane windows and washer/dryer hook-up. Situated on 1 1/2 acre lot. Priced at \$32,500. M130

Just Listed - First approved 2 bedroom brick house with 1 1/2 acres. This lovely home also has living room, kitchen with built-in cabinets, bath, garage, concrete driveway and level lot. Priced for quick sale. M98

Homes Under \$30,000

House and Lot - Highway 39 - near Bandy. House has living room, kitchen/dining room, electric heat, thermopane windows and washer/dryer hook-up. Situated on a dandy lot. Priced at \$16,900. M117

HOUSE & 2 ACRES - mor or less located in the city limits of Mt. Vernon. House has 3 bedrooms, living room, kitchen-dining room combination, bath, washer/dryer hook-up.

Almost new 18x24 garage and small storage building. Priced at \$29,900. M109

Trailer and Lot - Brochard - 1 Smith Street - Home has 2 bedrooms, living room, kitchen/dining room combination and 2 baths. Also has electric heat, washer/dryer hook-up and city water. Priced at \$15,000. M116

Nice Country Home - Near Town and Lake Linville. House has 3 bedrooms, living room, kitchen, utility room and bath. Also has storm doors, carpet throughout and rear porch. Priced at \$29,900. M122

LOTS.

Subdivision - Near Lake - Located on the Barnett Road. Several lots measuring 1/2 acre and up. A restricted lot of the lots front on a blacktop road and city water is available. Ranging from \$1,500 to \$4,000. M3

2 Building Lots - Cedar Heights Subdivision near Highway 150. Total or both. \$2,250 each. M28

Evergreen Estates - Spacious building lots in Rockcastle County's newest subdivision. All lots have or will have city water and paved streets. Ranging in price from \$4,500 to \$6,000. These lots have been restricted for your protection. M1

3 Country Tracts - Quail Section - Ranging from 3-1/2 Acres to 4 Acres - city water. \$6,900 each. M29

Lot - Lot No. 16 - Brochard Subdivision - city water and sewer. Priced at \$3,500. M61

LOT - NEGRO BROCHARD - 1 acre/ more or less - good wall - septic tank - trailer hook-up; priced at \$3,900. M25

BUILDING LOT - 57 of an acre - Located on Rocky Road near Lake Linville. Plenty of privacy - Ideal for building lot or mobile home. Priced at \$4,500. M96

Building Lots - Country Club Estates Subdivision - city water - near Mt. Vernon. Only \$3,000 to \$3,500. M2

Large Country Lot - 1-3/4 Acres - Quail - city water - build to suit yourself - \$4,900. M93

JUST LISTED - Building or Mobile Home Lot with septic tank and city water. Located across from the Ottawa Baptist Church. Approximately 1/2 acre - Priced at \$5,000. M123

Lot - Located near Brochard - near Mt. Vernon on Hwy. 25. Priced at \$3,900. M26

Future Auctions

Auction of Mary P. Moore's House and 2 acres and 2 extra lots Sat., July 15, 1989 10 a.m.

Near Sweet Hollow-Corbin, Ky. Laurel Co.

Absolute Auction of Mr. and Mrs. Lewis Gift's House and Lot and Extra Lot. Fri., July 21, 1989 6:30 p.m. London, Kentucky Laurel County

Estate Auction of the late Mr. and Mrs. Michael Davidson's 2 Houses and 20 Acres, more or less Farm Machinery and Personal Prop. Sat., July 22, 1989 10:30 a.m. Travelers Rest Owsley County

Ford Realty & Auction Co.

REALTOR



Danny Ford, GRI - 256-4446
Ray Ford, GRI - 256-4588
Sam Adams, GRI - 758-8400



Mt. Vernon, Ky. 256-4545
KENTUCKY TOLL FREE 1-800-435-6454

Long Term - Small Down Payment Low Interest Loans Available to Qualified Buyers!

Service You Can Trust - Call Today if you want to list your property or if you want to buy!

Around Brodhead

By: Mary McWhorter

Larry Doan and Tommy Whitaker of Ohio were Thursday guests of Walter and Mae Doan. Jerry Doan and daughters Jamie and Courtney also stopped by for a visit after a vacation in Florida. They also visited his sister Vickie and family in Marietta, Ga. Other visitors were George Adams, Kathy McKibben and Mary McWhorter. Kathy and Mary also visited Ray Long and others in the Sowder Nursing Home. Ray is doing well.

Walter and Mae Doan were in Lexington last week for Walter's appointment with his doctor. Walter is improving some. Recent visitors of the Doans were Ed and Pauline Lamb of Ohio and Ed's sister Lillie Carpenter of Cartersville.

Visitors of Audrey and Maggie Fletcher were Alene and Tonya Pargit, Gene Proctor and Michael Sington. My granddaughter Holly Michelle Sington and her nephew Vincent of Louisville visited me Saturday and Sunday. Ronnie and Carol Sington attended their class reunion in Berea Saturday night and came to church at Providence. Sunday morning they took us all to Jean's for dinner and spent the afternoon with us, which we enjoyed very much.

Mrs. Velma Pingleton spent the week-end with her mother Mrs. Caba Cook and also visited me and took me to Jean's for dinner Saturday.

Mr. and Mrs. Bobby Proctor's guest Sunday were Mr. and Mrs. Jim Alford of Richmond, Mr. and Mrs. Derrell Proctor, Adam, Kyle and Steven of Covington, Jackie Steele of Covington and Ellen Stout of Alberquerque, New Mexico.

Steven, Kyle and Adam Proctor are spending this week with their grandparents, Mr. and Mrs. Bobby Proctor and Mr. and Mrs. Kenneth Vanzant.

Mrs. Brenda Bradley and Mary McWhorter visited with Kenneth Bradley at the Laurel Heights Nursing Home Wednesday. They also visited Carol and Leslie Sington in London for a short time.

Bill Frith, Jr. of Jacksonville, Florida spent last Thursday night with his aunt Eleanor Gray enroute to Morrow, Ohio to visit his brother Bob and family.

Mrs. Geraldine Jacobs and son Dr. Phillip Jacobs and wife Joyce spent Monday night with his sister Mrs. Eleanor Gray. Phillip had just completed his residency training in anesthesiology at Medical College in Toledo, Ohio. They were on their way to Geraldine's home in Sun City City, Florida. After about a month's vacation Phillip plans to locate somewhere in Kentucky and start his practice. We wish him well.

I sure enjoyed Mrs. Sheila Brock Severance of Copper Creek visiting me awhile Monday night while her son was playing ball at the Fairground.

Those attending a cook-out the 4th of July at the home of Kenneth and Joyce Leese were Mr. and Mrs. Harold Woodall, Mr. and Mrs. Larry Bullen and son Kevin of Roundstone and Kevin's friend from Lawrenceburg, Mr. and Mrs. Everett Woodall, Mr. and Mrs. James Bradley and J.B. Sanders of Dayton, Ohio.

Carl Leese and friend Terry and son Josh of Bowling Green visited his parents Kenneth and Joyce Leese and son Mike this past weekend.

Brenda and Stephanie Bradley visited Vernice Reuber and her daughter Beverly and her two children Saturday afternoon at Willalla.

Sunday visitors of Brenda and Stephanie Bradley were Josh, Luke, Aaron and Ben McKibben also Joe Bringer of Soper.

Recent visitors of Bertha Adams were Frank Velasquez of Marion, Ind., Juanita Browning of Waynesburg, Carolyn McKinney of Ottawa and they all had dinner in Somerset.

Bertha says she enjoyed the 4th of July pot luck dinner and fireworks at the home of Everett and Jean Albright. There was a large crowd and plenty of good food.

Brandi Adams celebrated her ninth birthday last Wednesday, July 5th, with several of her friends and received nice gifts. She enjoyed her friends very much.

Mrs. Janet Hampton and her mother Lula Bussell, Mary and Barry Bussell were all in Ohio last week for a picnic for Janet's grandson, Stevie Durham, who is entering the Army Tuesday, July 11th. We all wish him well.

Ruth Bussell and Janet Hampton visited her sons Robby and Archie Hampton in Georgia last week.

On July 2, the Brodhead Christian Church group planned to celebrate U.S.A.'s Independence Day in the afternoon at Quail Park. Rain changed those plans, so they took their picnic food to the Fellowship Hall at the church to enjoy. After the 7-8 p.m. church services, the children played games in the church's large front yard.

Ellison Collett invited Elizabeth Mullins and Elnora Gray to dine with her son, Ricky Collett and wife, Charlotte, from Berea, July 4th. They all enjoyed a gourmet meal before telling tales of yore. Luckily they all went home before the three inches of hard rain that flooded the streets of Brodhead.

Elizabeth Mullins reports that she enjoyed her first meeting with the Ladies' Auxiliary Club in the Fire House's comfortable upstairs meeting room, Thursday, July 6, at 7:30-9 p.m. Diane Ott led the discussion and accepted suggestions for 1990 Brodhead's Homecoming.

Quail News

By: Vivian Owens

Mrs. Marie Robbins visited Mrs. Maile Owens Monday afternoon.

Mark Taylor of Florida visited his father Gilbert Taylor and Ruth-Mink a few days.

Gilbert Taylor left for his home in Texas Sunday after visiting his aunt Ruth-Mink.

Weekend visitors of Mr. and Mrs. Ambrose Albright and Tooter were Mr. and Mrs. Chester Jones and son Chet from Tennessee, Mr. and Mrs. Theo Hayes and Mrs. Hope Jones and daughter Gale of Ohio and Mrs. Fannie B. Albright.

Mrs. Francis Barr, Mrs. Edna McClure of Ohio and Mrs. Glenn Whitale of Cold Springs.

Mr. and Mrs. Trent Mullins of Nashville, Tenn spent the weekend with his parents Mr. and Mrs. Junior Mullins.

Mrs. Vivian Owens visited Mrs. Zelma Hayes Saturday afternoon.

Wayne Caldwell returned home to Ohio Sunday afternoon after spending some time with his mother, Mrs. Edna Caldwell.

A cook-out was held at Mr. and Mrs. Benton Bullocks and family, July 4th with fire works. Those who were present were Mr. and Mrs. Larry Tabor, Mr. and Mrs. Don Davis and Bobby, Mr. and Mrs. Delmas Bullock, Ricky, Gary and Kristy, Mr. and Mrs. Harold Bullock, Karla, Mr. and Mrs. Earl Benton Cromer, Terri Ann, Lily Adams, Judy Bullock, Sherry Robinson and Charles Hodge. A good time was had by everyone.

Mr. and Mrs. Charlie Cupp spent a few days with Florence Albright.

Mr. and Mrs. Charlie Cupp and Florence Albright were dinner guests of Mr. and Mrs. Elmer Ponder Friday.

Mrs. Elmer Ponder spent Tuesday with Mrs. Florence Albright and Mr. and Mrs. Charlie Cupp.

Fairview

By: Mrs. Herbert Chasteen

Hello to all you good people everywhere. Hope you are well and happy. Worship services were well attended at the Fairview Baptist Church over the weekend for which we are so thankful. One hundred twenty seven persons attended Sunday School.

We extend our heartfelt condolence to the families of Mrs. Mable Anglin, Mrs. Minerva Tieche and Mrs. Gertrude Holt in this time of bereavement. They have our love and prayers.

We thank the good Lord for our average attendance for Sunday School for the month of June. It was 125. Also for the young man which was baptized into our church on Sunday night July 2nd.

Dinner guests at the home of Mrs. Garnet Williams of Berea Sunday July 2nd were Mr. and Mrs. Walter Malone of Fairview and Mrs. Bernice Dixon of Mt. Vernon.

Recent guests in our home: have been Wayne and Carolyn Chasteen, Mrs. Mary Mullins, Joyce Seals and Kim, Tip Repper and Allen Alexander and granddaughter.

Visiting at the home of Mr. and Mrs. Eugene Alexander recently were William and Sue Alexander of Brodhead, Larry Alexander and Allen Alexander and granddaughter of Berea.

This is a very short column but may be next time I'll have more news. This is a busy time of the year.

Please attend Sunday School and church somewhere, God bless you.

Willialla

By: Carol Martin

Mr. and Mrs. Robert Prater and children of Michigan have been here visiting her grandmother, Mrs. Bertha VanHook and other relatives.

Mr. and Mrs. Noah Todd, Mrs. Katherine Marcum and Mr. and Mrs. Lee Marcum were Sunday visitors of Mrs. Sally Brown.

Mrs. Casper Todd of Tampa, Florida and Billy Todd of Indiana visited.

Mr. and Mrs. Charlie Todd recently.

Dinner guests of Mr. and Mrs. Charlie Todd one day last week were, Mrs. Lizzie Pitman and granddaughter Sheila and Mrs. Betty Rogers.

Mrs. Cella Thompson has been released from Humana Hospital Lake Cumberland after receiving a broken hip. She has returned to Sowder Nursing Home.

Recent visitors of Mrs. Mary Jane Randolph, Linda and Arvil were Mr. and Mrs. Dan McKibben, Josh, Luke, Aaron and Ben, Mrs. Mildred Brown, Donnie Brown, Mr. and Mrs. Owen Burton, Mrs. Ola Phelps, Mrs. Edna Davidson of Dayton, Ohio. Visitors on Monday, June 26 were Edward Burton of Connersville, Ind. and friend Elsie Clauson of Rushville, Ind. Linda Randolph has been very sick but is improving some.

Saturday night supper guests of Mr. and Mrs. Harold VanHook at their farm here were Mr. and Mrs. Barry VanHook of Connersville, Ind. and Mrs. Don VanHook, Amy and Tina, Mrs. Lois Ricketts of Lexington.



Cooksburg School on Crooked Creek

Front row, left to right, Mary Ann Allen, Freda Hale, O.C. Vanzant, Johnny Vanzant, Curtis Vanzant, Deward Allen, Boyd Vanzant, Sylviana Vanzant. Second row, Junior Griffin, Otis Griffin, Delphia Vanzant, Glenna Mink, Ollie Durham, Velma Hale, Ruby Vanzant, Laura Demia Allen. Back row, James Griffin, Kenneth Vanzant, Elthur Hale, Hubert Vanzant, Clara Mae Mink, Lorena Griffin, Eula McGuire, (teacher Reba Noe).

It's Summer SAVINGS Every Day

OF THE WEEK

 <p>Fischer's Special Bacon 16 oz. 1.39</p>	 <p>Fischer's Sliced Bologna 1 lb. pkg. 1.59</p>	
 <p>Folger's COFFEE 39 oz. can 6.99</p>	 <p>CRISCO Vegetable Oil 48 oz. 2.69</p>	 <p>Duncan Hines Cake Mix box 1.09</p>
 <p>IVORY 22 oz. LIQUID 1.17 Sav-Sum Paper Towels 2/89</p>	 <p>TIDE w/Bleach 42 oz. 2.09</p>	<p>Bounty Dark Chocolate Coconut Candy Bars 5 pack - 5.25 oz. size .89</p> <p>Royal Crest Cookies 2/\$1</p> <p>Hart Corn 15 oz. can 2/89</p>
 <p>KRAFT Mustard 25 oz. .69</p>	<p>Nabisco Snack Crackers 9 oz. 1.59</p> <p>Seneca Apple Juice - 46 oz. can 1.29</p>	<p>Open Pit Barbecue Sauce 16 oz. 1.29</p> <p>Paramount Chili Hot Dog Sauce 10.5 oz. 2/89</p>
<h1>Produce PARADE</h1>		
<p>Watermelon 2.49</p> <p>Cantaloupes .79</p>	<p>Cauliflower 1.19</p> <p>Broccoli .89</p> <p>White Grapes, lb. .89</p> <p>Bananas Lb. .33</p> <p>Idaho Potatoes 20 lb. 3.99</p>	
 <p>PEPSI 16 oz. Ret. 1.99</p>  <p>PEPSI 12 pk. cans 2.99</p>		
<h1>Carter's Market</h1> <p>Fast, Friendly Service All The Way To Your Car</p>		

A kangaroo cannot jump if its tail is lifted off the ground. It needs its tail for pushing off.

Senior Citizens MENU

July 17 through July 21, 1989

- Monday: Pork cutlet, steamed cabbage, carrots, roll/oleo, strawberry, sherbet, milk
- Tuesday: Beef-A-Roni, green beans, tossed salad/tomatoes, green peppers, whole wheat bread/oleo, peanut butter cookies, milk
- Wednesday: Battered fish, whole kernel corn, stewed tomatoes or tomato dumplings, cornbread/oleo, ice cream or pudding, milk
- Thursday: Roast beef, Au Gratin potatoes, fried okra, roll/oleo, cantaloupe, milk
- Friday: Chicken and dumplings, broccoli, whipped potatoes, roll/oleo, gelatin/fruit, milk



People believe if a cricket moves in with you, your home will be a happy one.

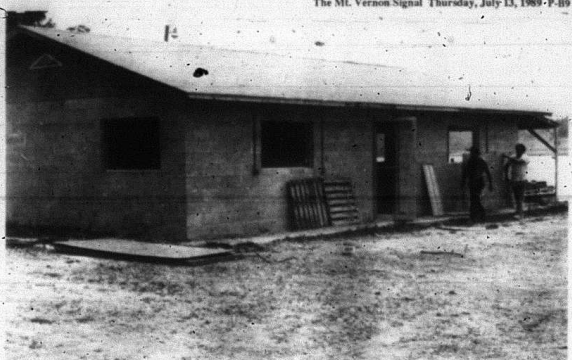

Jimmy Hale and Larry Reed were at work this week putting the finishing touches on a new boat dock building at Lake Linville. The new store and office is expected to be open this weekend. The store will feature snacks, boat, fishing and camping supplies.

EXTENSION HOME ECONOMICS

Jars and Lids

By: Cheryl Witt
County Extension Agent,
for Home Economics

Food may be canned in glass jars or metal containers. Metal containers can be used only once. They require special sealing equipment and are much more costly than jars.

It is recommended that Mason-type jars designed for home canning be used for preserving foods by pressure or boiling-water canning. Regular and wide-mouth threaded Mason jars with self-sealing lids are the best choices. They are available in half-pint, pint, 1.5 pint, and quart sizes. The standard jar mouth opening is about 2 3/8 inches. Wide mouth jars have openings of about three inches, making them more easily filled and emptied. Regular-mouth decorator jelly jars are available in eight and 12 ounce sizes.

With careful use and handling, Mason jars may be reused many times, requiring only new lids each time. When lids are used properly, jar seals and vacuum are excellent.

Jar Cleaning
Before reuse, wash empty jars in hot water with detergent and rinse well by hand, or wash in a dishwasher. Unrinsed detergents may cause unnatural flavors and colors. These washing methods do not sterilize jars. Scale or hard-water films on jars are easily removed by soaking jars several hours in a solution containing one cup of vinegar (5 percent) per gallon of water.

Sterilization of Empty Jars
All jars, jellies, and pickled products processed 10 minutes or less should be filled into sterilized empty jars. To sterilize empty jars, put them right side up on the rack in a boiling water canner. Fill the canner and jars with hot (not boiling) water to one inch above the tops of the jars. Boil 10 minutes at altitudes of less than 1000 feet of elevation. Remove and drain hot sterilized jars one at a time. Save the hot water for processing filled jars. Fill jars with food, add lids, and tighten screw bands.

Empty jars used for vegetables, meats, and fruits to be processed in a pressure canner need not be sterilized before-hand. It is also unnecessary to sterilize jars for fruits, tomatoes, and pickled or fermented foods that will be processed 10 minutes or longer in a boiling-water canner.

Lid Selection, Preparation & Use
The common self-sealing lid consists of a flat metal lid held in place by a metal screw band during processing. The flat lid is crimped around its bottom edge to form a trough, which is filled with a colored gasket material. When jars are processed, the lid gasket softens and flows slightly to cover the jar-sealing surface, yet allows air to escape from the jar. The gasket then forms an airtight seal as the jar cools. Gaskets in unused lids work well for at least five years from date of manufacture. The gasket material on older unused lids may fail to seal on jars.

It's best to buy only the quantity of lids you will use in a year. To ensure a good seal, carefully follow the manufacturer's direction in preparing lids for use. Examine all metal lids carefully. Discard use old, dented, or deformed lids, or lids with gaps or other defects in the sealing gasket.

After filling jars with food, release air bubbles by inserting a flat plastic (not metal) spatula between the food and the jar. Slowly lift the jar and move the spatula up and down to allow air bubbles to escape. Adjust the headspace and then clean the jar rim (sealing surface) with a dampened paper towel. Place the lid, gasket down, onto the cleaned jar sealing surface. Use cleaned jar-sealing surfaces may cause seal failure.

Then fit the metal screw band over the flat lid. Follow the manufacturer's guidelines enclosed with or on the box for tightening the jar lids properly.

If screw bands are too tight, air cannot vent during processing, and food will discolor during storage. Overtightening also may cause lids to buckle up and jar-packed, pressure-processed food.

If screw bands are too loose, liquid may escape from jars during processing, seals may fail and the food will need to be reprocessed.

Do not retighten lids after processing jars. As jars cool, the contents in the jar contract, pulling the self-sealing lid firmly against the jar to form a high vacuum.

Screw bands are not needed on stored jars. They can be removed easily after jars are cooled. When removed, washed, dried and stored in a dry area, screw bands may be used many times. Used on stored jars, they may become difficult to remove, often rust and may not work properly again.

Selecting the Correct Processing Time

When canning in boiling water, more processing time is needed for most raw-packed foods and for quart jars than is needed for hot packed foods and pint jars.

To destroy microorganisms in acid foods processed in a boiling-water canner, you must:

- * Process jars for the correct number of minutes in boiling water.
- * Cool the jars at room temperature.

To destroy microorganisms in low-acid foods processed with a pressure canner, you must:

- * Process the jars for the correct number of minutes at 240 degrees F (10PSIG) or 250 degrees F (15PSIG).
- * Allow canner to cool at room temperature until it is completely depressurized.

The food may spoil if you fail to use the proper processing time, fail to vent steam from canners properly, process at lower pressure than specified, process for fewer minutes than specified or cool the canner with water.

Processing times for half-pint and pint jars are the same, as are times for 1.5 pint and quart jars. For some products, you have a choice of processing at 15 or 10 or 5 PSIG. In these cases, choose the canner pressure (PSIG) you wish to use and match it with your pack style (raw or hot) and jar size to find the correct processing time.

Rockcastle County Hospital REPORT

Admitted: Bertha Mink, Mt. Vernon, James Blanton, Brodhead, James Smith, Brodhead, Edna Miller, Mt. Vernon, Mary Miracle, Brodhead, Frank Daugherty, Mt. Vernon, Leonard Ramsey, Mt. Vernon, Nancy Burdine, Brodhead, William Manis, Mt. Vernon, Bertha Vanzant, Mt. Vernon, James Blair, Brodhead, Mary Niceley, Livingston; William Bullock, Mt. Vernon, Alice Walden, Mt. Vernon, Charles Burnett, Brodhead; Barney Dalton, Brodhead, Teresa Bassell, Mt. Vernon, Della Brown, Mt. Vernon, Cassie Lunsford, Brodhead, Della Bond, Orlando

Discharged: Myrtle Layne, Deaver Sandlin, Judy Thornberry, Stanley Moore, Georgia Decker, Bertha Mink, James Smith, Barney Dalton, Nancy Burdine, Bertha Vanzant, Edna Miller, James Blair, James Blair, William Manis, Mary Miracle, Frank Daugherty, Leonard Ramsey, Mary Niceley, Mitchell Smith, Teresa Bassell, Charles Burnett, William Bullock, Della Bond, Alice Walden.

"Willialla"

Cont. from B-8

ton, Mr. and Mrs. Robert Prater and family of Michigan; Mrs. Jean Allen of Mt. Vernon, Mrs. Sally Brown and Mrs. Bertha Vanhook.

Mrs. Dessie Reynolds has returned home after being a patient at Humana Hospital Lake Cumberland.

Delmas Reynolds is improving after suffering a heart attack last week. He is at Humana Hospital Lake Cumberland.

Mr. and Mrs. Charlie Todd have been very lucky to have their grandchildren visit them while Charlie is recovering from his recent illness. Tracy and Stacy Larkib of Eubank spent two nights last week and also Foresta Carol Todd spent three nights last week. This week Robbie Todd spent Sunday night and Monday night with his grandparents and helped his grandmother pick blackberries on Monday.

Jon Eric Martin is recovering from an accident at a local swimming pool. He received a broken arm and several stitches on his face.

Mr. and Mrs. Frank Savage of Cincinnati, Ohio and their daughter Jill Sandin and her husband Hank of Little Rock, Ark. were here recently visiting Mrs. Fanny L. Albright and Mr. and Mrs. Idol Latham and family.



A small flat sponge or paper towel kept in your refrigerator vegetable bin can absorb much of the excess moisture collecting there.

PUBLIC REVIEW OF PARENTING AND FAMILY LIFE SKILLS CURRICULUM

In 1988, the Kentucky General Assembly passed an act relating to parenting and family life skills education. This act was signed by the Governor and became KRS 158.797. The law requires age appropriate information relating to parenting education and family life skills for students, grades K-12, in Kentucky public schools. Minimum hours of instruction are as follows:

- K-5 5 hours
- 6-8 12 hours
- 9-12 90 hours

Local district curricula, according to the statute, shall be based on a model developed by the Kentucky Department of Education and approved by the State Board of Education. This model shall be used as a guide by each local district.

Family life and sex education is, first and foremost, a function of the home, but is most effective when approached as a cooperative and complementary effort of the home, the church, and the school.

The Rockcastle County Family Life Education Advisory Committee has prepared a proposed curriculum plan, which shall be presented to the Rockcastle County Board of Education for final approval.

A copy of the Parenting and Family Life Skills Curriculum will be on file for your review in the superintendent's office from July 17 through July 26, 1989.

The Advisory Committee invites the public to review this curriculum and submit comments/suggestions related to the content.

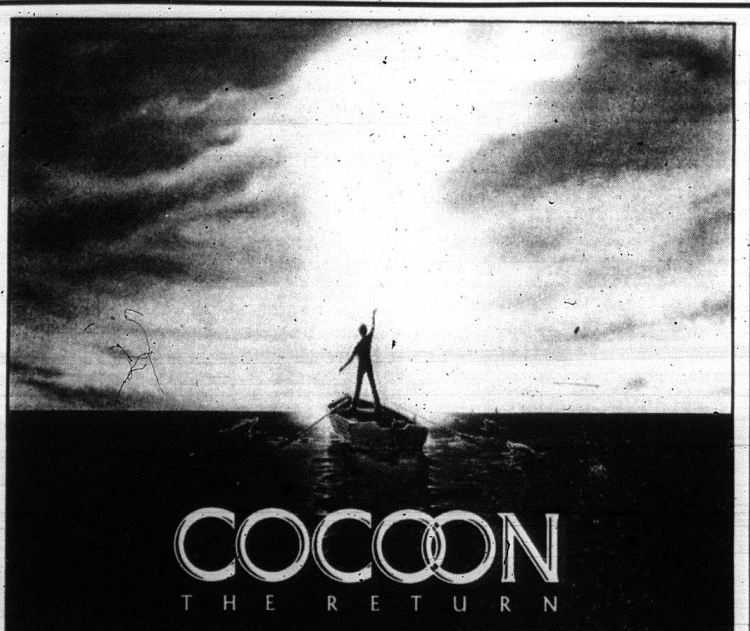

1986 Academy Award Winner* Don Ameche (for Best Supporting Actor) and all the original cast members of the smash hit "Cocoon" are back for more adventure, only this time it's waiting on their own doorstep... in a place called home.

Academy Awards® is the registered trade mark and service mark of the Academy of Motion Picture Arts and Sciences

TWENTIETH CENTURY FOX Presents A ZANLUCK/BROWN COMPANY Production

COCOON: THE RETURN

DON AMECHE WILFORD BRIMLEY COURTNEY COX HUME CRONIN JACK GILFORD STEVE GUTTENBERG BARRET OLIVER MAUREEN STAPLETON ELAINE STRITCH JESSICA TANDY GWEN VERDON TAHNEE WELCH Music by JAMES HORNOR Production Designer LAWRENCE G. PAULL Director of Photography TAI FUJIMOTO Based on Characters Created by DAVID SAPERSTEIN Story by STEPHEN McPHERSON & ELIZABETH BRADLEY Screenplay by STEPHEN McPHERSON Produced by RICHARD D. ZANLUCK, DAVID BROWN and LILI FINI ZANLUCK

Visual Effects by ILM Directed by DANIEL PETRIE Color by Deluxe

Soundtrack on Varese Sarabande Records, Cassettes and Compact Discs

© 1988 TWENTIETH CENTURY FOX FILM CORPORATION ALL RIGHTS RESERVED

PG

Video Fantastic

Richmond Street Mt. Vernon Ph. 256-9712

"Open Seven Days a Week"

CLASSIFIEDS

CLASSIFIED RATES

Local Rates - 10c per word, minimum \$2.50
Cards of Thanks - 5c per word, minimum \$2
In Memorials - 5c per word, minimum \$2
Display Classifieds - \$2.50 per inch, minimum \$4
CLASSIFIEDS PAID IN ADVANCE
 (Deadline for Classifieds is Monday at 4 p.m.)

Property For Sale

For Sale: 3 bedroom house, full basement, located on 3 lots on Paul St. Hardwood floors, w/cupboard of kitchen and bath. \$36,500. Call 256-4841 after 4 p.m. 40xntf

For Sale: Lot, 75x200, located 3 miles out of Livingston on Hwy. 490. \$700. 256-2444 33xntf.

FOR SALE: By Owner, 7 room brick house. Huge lot with arched in Owens Subdivision. Shown by appointment only. Call 256-4677 or 758-8125 33xsp.

Commercial Property and Building on the New 461 by pass Mt. Vernon, Ky. Known as Judy's Shoe Store. City water & main route to Lake Cumberland and Big South Fork and Reelfoot Valley. The finest building of its kind in the area. 150 and 461 intersection. A real location and building for any kind of business. Reduced to \$69,900. Also, a house beside the commercial building. Home has 3 bedrooms, living room, kitchen, dining room, master room w/walker and dryer hook up, 2

full baths, electric heat, wall to wall carpet, built in appliances, built-in microwave, dishwasher, basement, two-car garage has 1/2 bath. Real good neighborhood. Home and Lot only \$55,000. Call 606-256-4073.

For Sale: 52 acres, blacktop frontage, secluded, city water, cable, good barn, 30 acres of rolling level land, tobacco base, 2 crooks, good fence. \$50,000. Call 758-8545 after 4:30 p.m. If no answer, leave message. 37x8

For Sale: 22 acres land, 12 miles from Mt. Vernon on Hwy. 1249, 18 miles from London. Call 256-2660. 37x2p

For Sale: Patie Baker farm on Hwy. 618. See Clojia or Charles or call 256-2652 or 256-2822. 37x1p

For Sale: Good 2 bedroom house and lot with detached garage in Wildie. Priced at \$18,000. Call 758-4729 or leave message. 37x2p

Mobile Homes For Sale

For Sale: 1972 Shultz trailer, 12x65, 2 bedrooms, 1 bath with air. Asking

\$5,500. City Trailer Park (No. 7), 1982 Ford Escort Wagon. Has 85 motor and 85 4 spd. transmission. Can be seen at Britton Chev. Asking \$700. Also, 18,800 BTU air conditioner. Only 3 years old. Asking \$300. Call 256-4886. 33xntf

FINANCE COMPANY has several 14 ft wide ropes, reconditioned throughout, no equity required. 623-1121.

ONLY \$1199 Down on New 3 bedroom, 2 bath, mobile home. Quality-constructed, furnished, delivered and set-up. Limited offer. Oakwood Mobile Homes, Richmond, Ky. Call Collier 623-1121. 13xntf

No Down Payments: All you need is a DEED as DOWNPAYMENT on ALL SECTIONAL HOMES. Several double-wide in display and all reduced \$3000 to \$5000 to Rock Bottom Prices. Spring Factory Invoice Sale thru July 31st. Buy now and save \$\$\$! The Affordable Housing Mart, 1-75 Exit 90 by Western Sizzlin. See or call for details. 606-624-0200. 37x4

Spring Clearance Sale! Thru July 31st, we have a Spring Factory Invoice Sale in Progress. Shop No More! Factory incentives have made available \$1000 to \$5000 discounts on all inventory. Payments as low as \$132 per month on new homes. 10 homes under \$198 per month. No reasonable offer refused. See or call The Affordable Housing Mart of Richmond, Ky. 1-75 Exit 90 by Western Sizzlin 624-0200. 37x4

Free Central Air: Thru July 31st, you can "BEAT THE HEAT" with FREE CENTRAL AIR on selected single land sectional mobile homes at The Affordable Housing Mart of Richmond. Don't miss out on your free chance to stay cool this summer in your new mobile home. See or call The Affordable Housing Mart of Richmond 1-75 Exit 90 by Western Sizzlin 624-0200. 37x4

For Sale: 1972 Shultz trailer, 12x65, 2 bedrooms, 1 bath with air. Asking \$5,500. City Trailer Park (No. 7), 1982 Ford Escort Wagon. Has 85 motor and 85 4 spd. transmission. Can be seen at Britton Chev. Asking \$700. Call 256-4886. 38xntf

For Sale: 1982 14x70 mobile home, 2 bedrooms, 2 baths, house-type cabinets, step-up kitchen, central air unit, no hallway - big rooms. Beautiful! Will sell with or without 3-1/2 acres of prime land in Ottawa section of county. Call 758-9614. 38x1

The American Dream of Home Ownership is alive and well at The Affordable Housing Mart! For exemplar 3 Br. 2 1/2 w/c kitchen appliances less than \$155 Mo. Only at The Affordable Housing Mart 1-75 and Hwy 80 London. 878-0013 or 14. 38x3

Time is Right to Purchase a Quality New or Used Home at The Affordable Housing Mart. Why? Interest rates 12.50 fixed with no penalty for early payoff, reduced insurance rates for Southeastern Ky., professional set-up and delivery, plus a commitment to excellent customer service. Call Tom or Dwight at The Affordable Housing Mart-London 878-0013 or 14. 38x3

Attention Mobile Home Buyers: The Affordable Housing Mart has a new 14x80 3 Br. Firewood with over 1060 sq. ft. of living space. Features include: step-up, sky light

For Sale

1977 Datsun pick-up, new battery, runs good. \$550. Call 256-2244

PUBLIC NOTICE

ATTENTION: Underground Storage Tank Owners/Operators FEDERAL LAW requires that all underground storage tanks be equipped with leak detection by the following deadlines.

If the tank was installed...	It must have leak detection by...
before 1965 or unknown	December of 1989
1965 - 1969	1990
1970 - 1974	1991
1975 - 1979	1992
1980 - December, 1988	1993

REMEMBER: If you do not meet the deadline, you must close your underground storage tank or replace it with a new tank. *Failure to comply with this requirement may result in a fine of \$10,000 per day per tank. Further assistance can be provided by calling 502.564.6716 or writing to Kentucky Division of Waste Management Underground Storage Tank Program, 18 Raily Road, Frankfort, Kentucky 40601.

plywood floors, sheetrock walls, large utility room, glamour master bath & 2nd hall bath. Special financing to qualified customers. Less than \$197 Mo. The Affordable Housing Mart 1-75 & Hwy 80-London. 878-0013 or 14. 38x3

Motor Vehicles For Sale

Van For Sale: Honda Car, 1200 Civic. 256-5311. 37x2

For Sale or Trade: 88 Nissan Sentra, 14,000 miles, 4 sp. standard, AC, Radio and tape. Also, 85 Chevrolet, auto trans., radio and tape. AC. Sell or trade for anything of value. 606-379-2197.

For Sale: 1986 Oldsmobile Cutlass Ciera, 4 dr. Sports Coupe, PS/PB, P/Windows, cruise, tilt, air, power door locks, luggage rack, special factory wheels, new tires, charcoal gray w/astronomical gray interior. Special edition. Take over payments or payoff. Call 256-4739.

For Sale: 1985 TRX 125 Honda, 4 wheeler, newly rebuilt, \$600. Call 453-9709. 12x60 mobile home, 2 bedrooms, living room, bath, DR/ Kitchen combination, \$6,500. 256-4360 or 453-3443.

Notice: I will sell the following vehicles for storage and tow bill: 1987 Grand Am, serial #1G2NVL1U84C767592; 1987 Nissan, serial #1N6NDL1Y3HC336429; 1986 Nova, serial #Y1SK194562Z1979 on July 28, 1989 at 9 a.m. at John G. Hamm Auto Sales. 38x3p

For Sale: 1983 Reliance w/air, 78,670 miles (driver), well-serviced, will sell for \$1,800. Call 256-5635. 38x2

Miscellaneous For Sale

For Sale: 14 ft. aluminum fishing boat w/ 5-1/2 h.p. Johnson motor with gas tank and trailer, also trolling motor. All for \$650 or will sell seperate. Good shape. Call 256-2266. 38x2p

For Sale: White Spitz pups. Call after 4 p.m. 256-2293. 38x2p

For Sale: Rainbow sweeper with attachments. Used only 9 mos. Paid over \$850, will take \$550. Call 256-2244 from 9-4 or 758-8545 after 5 p.m. 38xntf.

For Sale: Cabbage, cucumbers, green beans and zucchini. See Bill Signon at call 256-2781. 38x2

Yard Sales

Yard Sale: Big yard sale on Hwy. 70, 2nd trailer past Old Cable Store bldg. Fri and Sat. 9-5. 38x1

Yard Sale: on Lovell Lane, 3 families, children's clothes. 9-7, Sat. 38x1

Yard Sale: at the home of Bobby ad June Taylor on Brodhead - Conway road. Sat., July 15, 8 a.m. - 7.

TRUCK DRIVER TRAININES NEEDED NOW

No Experience Necessary. Must be 21 and over. Good Health, Decent Driving Record and Serious desire to learn. Interviews by phone. Call 1-800-248-7364.

Yard Sale: at the home of Dave and Diane Ott on Bowling Ridge Road in Brodhead. Friday and Saturday. 38x1

Yard Sale: Fairground on Locust St. Lots of baby clothes, walker and playpen. Some small children's and adult's clothing, dishes and lots more. Friday. 38x1

Yard Sale: 5 families, Friday and Saturday, July 14 and 15 at the home of Bobby Woodall on Maple St. in Brodhead. Little girl's clothes, 12 mos.-3T, shoes, boy's clothes, men and women's clothes, metal kitchen cabinets-top, bottoms, stainless steel sink, curtains, books, tools, odds and ends. Cancelled in case of rain. 38x1

Yard Sale: on Richmond St. across from Mt. Vernon Dairy Freeze, Thur., Fri. and Sat.

Convay Flea Market: Used furniture and antiques and lots more. Auction 7:30 weekly. Open July 8 to 5.

Farm Items and Property For Sale

For Sale: International Cub Cadet lawn tractor. Call 256-4711 between 8 am and 5 pm. 38x2

For Sale: Gravelly tractor w/30" mower, 1.5 h.p. electric motor. In new single phase. Call 256-2606. 38x2

For Sale: 1256 International farm tractor, 120 h.p. turbo. \$6,850. Call 758-8298. 38x2p

For Sale: Key Angus Bull, black, \$700. Lynn Parsons. 256-5648.

For Sale: New Holland 68 hay baler w/motor, tractor and scoop. And 1964 Chevy Nova, 55,000 actual miles. Ph. 256-4553. 38x2p

Wanted

Wanted: Place to rent. Prefer 3 bedrooms, \$200 to \$225 per month in Mt. Vernon school area. Call 256-3487 between 12 noon and 6 p.m. 33xntf

Help Wanted: Aerobics instructor needed. Call 453-4942 between 10:30 a.m. and 12 noon.

Help Wanted: Hairdressers, excellent commission, worker 75%, own 25% or booth rental available at Hui Fashions in Berea. Call 986-1675. 38x2

Wanted: Mature person to babysit in my home. Decent money. For further info, call 256-3714.

NOTICE Water Hauling Call 256-3581 Ricky Miller

Brock's Studio Professional Photography Main St. Brodhead 758-8621

FOR SALE 1977 Honda Motorcycle, 750cc. Has less than 7,000 original miles. Has new tires and pipes. Has not been ridden or started in 3 years, but ran perfectly at that time. Asking \$800 but will accept any reasonable offer. Ph. 256-3898 after 5 p.m. and before 10 p.m. week nights.

FOR SALE

New house under construction in Marchburg Subdivision. Features - over 1800 square feet living space, attached garage, 3 large bedrooms, 2 1/2 baths, generous kitchen and dining area, central heat and air, fireplace, treated deck. Buy now and choose your own colors and added features. Call

DENZIL ALLEN
 After 7 p.m. at 256-2881

Mahaffey's Sporting & Fishing Located at the former Ernie's T&M Market U.S. 25 N of Mt. Vernon

Spoiler - Rebel - Strike Kings & All Artificial & Live Bait

Snacks & Ice
 Pop by the Case

HOUSE FOR SALE



3 bedrooms, 1-1/2 baths, kitchen/dining room, living room and storage room. Lots of closet space. On nice large lot. Located near the Rockcastle Co. Library at the end of Ford Drive in the Valley Manor Subdivision. Shown by appt.

Call 758-4825 For More Information

Jerry Little Motors, Inc.

The U.S. is 3,623,420 square miles in area.

- *89 ESCORT GT, Red
- *89 GRAND AM, 4 Door, Blue
- *88 GRAND AM, 2 Door, White
- *88 CORSCIA, 4 Door, Gray
- *88 T-BIRD, 3 Door, White
- *88 DODGE AIRES S/W, Blue
- *88 CIERA, 2 Door, Silver
- *87 DELTA 88, 4 Door, Gray

Free 90 Day Power Train Warranty

- *87 CELEBRITY, 4 Dr., S/W, Gold
- *87 LAURUS SW, Blue
- *87 S-10 PU, Blue
- *86 CULASS SUPREME BRGHM, Rose
- *86 PONTIAC 6000 S/W SE, White
- *88 DELTA 88 BRGHM, 4 Door, Blue
- *84 GRAND WAGONER, 4-1/2 Low Low Miles
- *84 BRONCO II 4x4, Low Miles
- *84 DODGE PICK UP D100, Auto, 6 Cyl., One Owner, Low Miles, Excellent Cond

Think Little For Your Next Big Deal U.S. 25 N., Berea, Ky. 986-8888

HENSLEY'S USED CARS

Salt Cave Road
 Hwy 1004 Rt. 2

Orlando, Ky. 256-4777

"Good service, good coverage, good price - That's State Farm insurance."



Bill Bailey
 Church St., Mt. Vernon
 256-2119

Like a good neighbor, State Farm is there.

State Farm Insurance Companies • Home Offices: Bloomington, Illinois

David's Tire Center and Wrecker Service

Now Open at New Location
 2-1/2 Miles West of Mt. Vernon on Highway 150

Large Selection of Foreign and Domestic used Auto Parts



Big selection of Used Tires & Recaps
 - Sizes 13", 14", 15", 16", 16.5"
 & Used Truck Tires

24 Hour Wrecker Service
 "Big or Small - We Tow Them All"
 Days 256-4606 Nights 256-3573
 David Thompson - Owner & Operator



If you work at an office, chances are you'll spend at least 20 years of your life sitting down.

For Rent

For Rent: Furnished apartments at Dixie Beech Motel, 256-2444, 27x17.
Now Renting for Occupancy on Walnut St. in Crab Orchard. Attractive 1 bedroom apt. with stove, refrigerator and central air. Especially designed for senior citizens; 62 or older, handicapped or disabled. Rent based on income. Write "Moffitt Rental," 12 Main St., Shelbyville, Ky. 40065 or call 1-800-227-4388. Equal Housing Opportunity. Handicapped units available. 29x1x1

Apartments for Rent: Call 256-9123 or 256-3937. 37x2

House For Rent: \$200 month, \$100 deposit. 256-5311. 37x2

Notice: The Housing Authority of Mt. Vernon is now accepting applications for 1 bedroom apt. To be eligible, you must qualify as a family, being 2 persons, be income eligible and have personal references. Located on US 25 in Conway, next to Red Barn Sale Auction. Call 256-9208.

Professional Services

Need a Handyman? Call 256-4123. No job too small. Will do carpenter work, repair plumbing, roofing, and window washing. Will do a lot more. Write Also does housecleaning. Free estimates. 38x1

Lovell's Gun Repair, Sales and Service. Michael S. Lovell, Licensed Federal Firearms Dealer. Reasonable prices on bows, ammo, guns, knives, and hunting supplies. Rt. 1 Box 192 Orlando, Ky. or call 256-3671. 38x2

Need It Fixed? If so, call 256-4146 for free pickup and delivery. Lawn mowers, tillers, air conditioners, washers, dryers, wood eaters. 35x1x1

Professional Videography. 758-9765. VIP produces only top quality first generation copies, editing and

special effects available. Weddings, reunions, birthdays, sporting events, etc. Call today. 35x8

OLD PHOTOS COPIES. July copywork special. Buy one, get second print FREE! Black and white, goldtone or color. Brunner Studio, 209 Short St., Berea. 986-4961. 36x4

Martin & Martin Upholstery now open in location. Wedo furniture, auto seats, boat seats, lawn furniture. Located on US 25 in Conway, next to Red Barn Sale Auction. Call 256-9208.

VISA/Mastercard US Charge Guaranteed. Regardless of credit rating. Call now! (213) 925-9906 ext. U43667. 35x4p

Pool Open To Public. Renfro Valley KOA. Hrs. 11-4 and 4-8. 256-2474. 28x1x1

Herb Diggins! Get top price for all roots and herbs. Call River Trading Co. of Main St.; Ravenna at 723-7258 for a price list. 35x4p

Mt. Vernon Oil & Tire, Doug Hamm; owner. 256-9411. Uniroval/Dean Tires, computer blanching, home heating oil, gasoil, farm diesel. We appreciate your business. 37x1x1

Morgan's Concrete; Driveways, sidewalks, porches and patios. No job too big or too small. 256-9146. 35x1x1

Grave Markers & Monuments: In stock at all times. McNew Monument Sales, U.S. 25, 4 miles north of Mt. Vernon. Ph. 256-2232

Carpet Klean! The best in steam carpet cleaning. Free estimates. Call Lloyd Graham, 256-5536 or 523-0333. 8x1x1

We Now Have Banquet Facilities, meeting rooms for a large group or a small group, just wanting to have a luncheon or whatever it may be! Give Us A Call - Ole Ky. Kitchen, Exit 59 & Hwy. 25 South, 256-3822.

NOTICES
Cromer-Renner Reunion: Will be

held at the Rockcastle Co. Library on Sunday, July 16 at 12 noon. Bring a covered dish. All friends and relatives are invited. 37x2

The Housing Authority of Mt. Vernon is now taking bids for the comprehensive General Liability Insurance. The closing date will be Aug. 9, 1989. We have 30 units and 3 additions, attached, offices, laundry and maintenance room. We need coverage for the period Sept. 15, 1989 to Sept. 15, 1990, with at least \$500,000 per occurrence/\$1,000,000 aggregate.

The Housing Authority of Mt. Vernon expects to have \$2,500 of contracts during the period of coverage. Only companies with a best rating of class IV or better and a rating of B+ or better shall be accepted. The Housing Authority of Mt. Vernon reserves the right to reject any and all bids. If you have questions, please call Sherry Robinson, Executive Director, P.O. Box 456, Mt. Vernon, Ky. 40456, 256-4185. 38x4

Broadhead City Clerk Position Available. Resumes to be accepted for the position of Broadhead City Clerk. The city clerk will be required to work in the city hall office four hours per day, five days per week. Send resumes to: The City of Broadhead, P.O. Box 556, Broadhead, Ky. 40409. Resumes will be accepted until Fri. July 28, 1989. 38x3

Notice: To whomover took the flowers from the vases on the grave of Ben Surgill at the Kirby Cemetery on Sand Hill, I will appreciate your returning them. This is a shame that anyone would steal flowers and hurt his loved ones. Mrs. Ben Surgill.

Government Homes! \$1.00 (U Repair) Foreclosures, Tax Delinquent Property, Now Selling. This area. Call (Refundable) 1-518-459-3546 EXT. H4068A for listings. 38x4p

Notice: is hereby given that Irene Ross, Rt. 2, Box 34, Mt. Vernon, Ky. 40356 has been appointed Executrix of the estate of Pearl Deatherage. Any persons having claims against said estate shall present them, according to law, to the said Irene Ross or to Lambert & Lambert, P.O. Box 736, Mt. Vernon, Ky. 40456 on or before December 27, 1989. 36x3

Notice: is hereby given that Ruby Gabbard, Rt. 1, Box 53; Broadhead, Ky. 40409, has been appointed Administratrix of the estate of Lula Mae cottengim. Any persons having claims against said estate shall present them, according to law, to the said Ruby Gabbard on or before December 27, 1989. 36x3

Notice: is hereby given that Golda Walbert, 313 Leslie Avenue, Glasgow, Ky. 42141 has been appointed administratrix of the estate of Mabel Anglin. Any persons having claims against said estate shall present them, according to law, to the said Golda Walbert or to Lambert & Lambert, attorneys at law, P.O. Box 736, Mt. Vernon, Ky. 40456 on or before January 1, 1990. - 37x3

Notice: is given that Paul Robinson has filed a final settlement of his/her accounts as executor of the estate of Cecil E. Robinson, deceased. A hearing on said settlement will be held on July 26, 1989. Any exceptions to said settlement must be filed on or before said date. 38x2

Notice: is hereby given that on the 6th day of July, 1989, Lela Roberts, the duly appointed, qualified and acting executor of the estate of Lucretia Robinson, deceased, filed with the Rockcastle district court a final settlement. Exceptions thereto shall be filed in writing with the Rockcastle District Court on or before July 24, 1989. 38x2

Notice: is hereby given that an order has been entered dispensing with administration of the estate of Louis Cash Bell, deceased. All persons having claims against said estate shall present them, verified according to law, to Verla Christina Bell, P.O. Box 943, Mt. Vernon, Ky. 40456 no later than July 24, 1989. 38x2

NOTICE OF BOND RELEASE

In accordance with the provisions of KRS 350, notice is hereby given that Ikerd-Bandy Co., Inc., P.O. Box 246, Fergusson, Kentucky 42533 intends to apply for a Phase II bond release on permit number 502-0035 which was last issued on 10/5/85. The area covers an area of approximately 328.7 acres located 1 mile southwest of Pongo in Rockcastle County. The permit area is approximately 5.5 acres west of Elkhorn Branch Road's junction with the Lane Creek Road and 2 mile west of Elkhorn Branch. The Latitude is 37° 13' 00". The Longitude is 84° 20' 00". The total bond in effect for the permit is \$1,474,800 of which 25% is to be included in this application for release.

Reclamation work performed includes: Revegetation has been established in accordance with the approved reclamation plan and the standards for the success of revegetation have been met. Also the permit area is no longer contributing suspended solids to stream flow or runoff outside of the permit area.

IMMEDIATE OPENING

Excellent opportunity for an experienced maintenance electrician at Motor Wheel Corp., a progressive leader in the commercial highway truck and supplier industry. 3-4 years industrial electrical experience, advanced math capability, electric gauge and instrument trouble shooting and repair required. Position offers security w/future growth opportunity. Competitive wage and fringe benefits. Apply at Dept. for Employment Services, Bill Zornes, Supervisor, 411 Gibson Lane, Suite B, Richmond, Ky. Office hours 8 a.m. to 2:30 p.m. Accepting applications July 14-28. EOE

A public hearing has been scheduled on August 28, 1989 at the Department of Surface Mining, London Regional Office, 85 State Police Road, London, Kentucky 40741. This public hearing will be cancelled if no requests for a public hearing are received within 30 days of the final advertisement of this Notice. Written comments, objections, and requests for a conference must be filed with the Director of the Division of Field Services, #2 Bludson Hollow Complex, Frankfort, Kentucky 40601, or with the London Regional

Charles Williams Auto City

U.S. 25 S. Berea, Ky. 986-3279
Special Sale
24 Month/24,000 Mile Warranty FREE

For the month of July ONLY, on 1982 thru 1988 model vehicles that qualify
Over 65 Units to Choose From
In Our 21st Year in the Same Location
"Our Reputation is Our Recommendation"
Ask Your Neighbor

James Carpenter's Custom Bulldozing
Ponds, Yard/Work, Grubbing, etc.
Orlando, Ky. 40460 (Ph. 606) 256-5370

Quasar Air Conditioners
So Quiet you can hear the temperature drop!!!
Available at
Eaton Electronics
256-4314 - Behind the Bank

B, L & S ELECTRONICS
MAIN STREET MT. VERNON
TV, VCR, MICROWAVE REPAIR
8 to 9 Mon. - Fri. 8 to 4 Sat.
(Will Make Service Calls - \$19 Pick-up & Delivery)
RCA Color 25" - \$125
EMERSON Color 19" - \$145
SAMSUNG - B/W 13" - \$40
SEARS - B/W 19" - \$30
PAINTING - FREE ESTIMATES - CAN BE CONTACTED AT 256-7630

ONE CALL DOES IT ALL
"We build the new & make the old look good."

Dee Hopkins Construction

- Specializes in:**
- *Vinyl Underpinning
 - *Vinyl Siding
 - *Seamless Gutters
 - *Roofing
 - *Blow-in Insulation
 - *Replacement Windows
 - *New Homes
 - *Paneling
 - *Garages
 - *Thermal Windows
 - *Plumbing & Electric
 - *Storm Windows & Doors

Best prices going on residential & commercial electrical work done by a licensed electrician.

Senior Citizens and Churches
10% Discount

Call Dee at
(606) 758-9261
Rt. 1 Box 224 - Brodhead, KY 40409
FREE ESTIMATES 26 YEARS EXPERIENCE

Trade In to a Professional
SECRETARY
EXECUTIVE SECRETARY
WORD PROCESSOR
FOR STUDY/RES TRAINING
FINANCIAL AID - JOB PLACEMENT
AVAILABLE ASSISTANCE
1-800-327-7728
100 WEST OPE
Hullington, Kentucky, KY

TRAIN FOR CAREERS IN
-AIRLINES
-GRASS ROOTS
-TRAVEL AGENCIES
HOME STUDY/RES TRAINING
FINANCIAL AID - JOB PLACEMENT
AVAILABLE ASSISTANCE
1-800-327-7728
ACT TRAVELERS
HULLINGTON, KY

William Kirby Backhoe Services
*DOZER WORK
*Dump Truck Hauling
*Fill Dirt *Top Soil
*Creek Gravel *White Rock
*Excavating for Water Lines
*Septic Tanks Installed & Repaired
(Permit No. 202-11)
Mt. Vernon, Ky.
Ph. 256-5660

Aluminum Cans
Copper Radiators
Clean Aluminum

Central Scrap, Berea, KY 986-1185

Got Termites? Got Roaches?
Madison Termite & Pest Control

For VA & FHA Inspections, Call Paul Burton
256-2318 Mt. Vernon Day or Night
WATER BUGS, ROACHES & SILVER FISH

Don't Call Strangers, Call Us!!
AAA
Eaton's Wecker Service
Central Body Service
256-4210

* ** *
SEPTIC TANKS OR WATER BOX
PARKING BLOCKS
CONCRETE STEPS STEPPING STONES
CALL
JACK'S HARDWARE MT. VERNON, KY.
256-4363

Denzil R. Allen
Builder, Contractor
256-2881
Quality building and remodeling done at competitive prices.
Call after 5 p.m.
FREE ESTIMATES

Salesman
For ElectroLux Vacuum Cleaners. For new cleaners, supplies and service, call
Curtis Bradley
606-758-8584
Brodhead, Ky. 40409

Cakes Baked & Decorated
Specializing in Wedding Cakes
256-9501
Any Order Over \$75 is 5% Discount.

Cakes Decorated
Birthdays, Holidays
*Group Functions
Specializing in Wedding Cakes
256-5811

T. Daugherty Construction
Septic Tank Installation
Septic Tank Repair
Permit No. 202-10
General Hauling
*Top Soil *Fill Dirt
*Creek Rock *White Rock
Dozer Work
*Water Lines *Basements Dug
General Construction Work
Ph. 256-5432

Morgan's Electric
Mt. Vernon, Ky.
RESIDENTIAL and COMMERCIAL WIRING
Business 256-2400
Home 758-8640

Gray Construction Co. & Tri-County Sanitation
Septic Tanks Pumped & Repaired
Junior Gray, Owner
(Permit No. 202-3)
Mt. Vernon, Ky.
Ph. 256-4301

JIM'S
Body Shop Used Cars
U.S. 25 South Mt. Vernon.
24 Hour Wrecker Service
Ph. 256-5510
After 5 p.m., Ph. 256-5539
Insurance Est. Welcome

SIZZLING SUMMER SPECIALS

From The New London Chrysler-Plymouth-Dodge

15 TO CHOOSE FROM!



1989 Dodge D-50

Chrome wheels, mirrors, raised white letter tires, carpet, deluxe seats, bumpers.

ONLY \$186⁰⁸ Per Month

Payment based on 10.9% A.P.R. for 60 months with \$500 cash down or trade in. Tax and license extra.

Choose **REBATE** or **0% Financing.**

Suggested List Price\$215
Chrysler Rebate500
You Pay Only715
(Automatic and power steering slightly higher.)



1989 Dodge Caravan

All Discounted At Least

\$1500 Everyday!



1987 Chevrolet Camaro

SEE DOUG PICKARD: Black, T-top, power steering, power brakes, 305 engine, Pioneer stereo, only 35,000 miles. Sale Price \$7960.

\$205⁹³ Per Month*



1987 Ford Tempo GL

SEE SANDY FOLEY: Looks like new, drives like new. Blue, 4-door, am/fm stereo, air conditioning, cloth seats, wire wheel covers. 42,000 actual miles. Sale Price \$6460.

\$145²³ Per Month*



1985 Chrysler LaBaron GTS Turbo

SEE JIM BOONE: Local 1 owner trade in, black, saddle leather interior. Sale Price \$4850.

\$153⁹⁰ Per Month*



1987 Dodge D-50

SEE JIM BOONE: Local 1 owner trade in, blue, 5-speed, factory air, 35,000 miles. Sale Price \$6950.

\$149⁹⁰ Per Month*



1985 Dodge Caravan LE

Local 1 owner trade in, white with wood grain, with the works! Sale Price \$7350.

\$254⁰³ Per Month*



1987 Chrysler LaBaron

White, maroon interior, 4-door, cruise control, power windows, tilt steering wheel, 40,000 actual miles. Sale Price \$6650.

\$151¹⁰ Per Month*

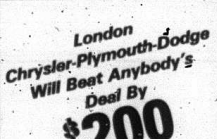

London Chrysler-Plymouth-Dodge Will Beat Anybody's Deal By **\$200** On Any New Truck.



1989 Pontiac Grand Prix LE

Electric blue, blue cloth interior, am/fm cassette, cruise control, air conditioning, tilt steering wheel, V-6 engine, 18,000 actual miles.

NOW \$12,450**



1986 Oldsmobile Cutlass Ciera S

SEE LARRY CASSADA: Charcoal, charcoal cloth interior, power steering, power brakes, air conditioning, wire wheel covers and much more! 39,000 miles. Sale Price \$6950.

\$204⁴⁰ Per Month*



1985 Ford Escort GL

Local 1 owner trade in, 42,000 miles, red, 2-door, automatic, power steering, power brakes, air conditioning. Sale Price \$3750.

\$117¹⁶ Per Month*



1986 Pontiac Grand Am

SEE JIM BOONE: Gold, brown cloth interior, 4-door, power steering, power brakes, air conditioning, V-6 engine, bucket seats, 37,000 miles. Sale Price \$6590.

\$207⁶² Per Month*



1987 Plymouth Horizon

Local 1 owner trade in, ice blue, 4-door, power steering, power brakes. Sale Price \$4850.

\$123⁹⁵ Per Month*



1987 Dodge Dakota

1 owner trade in, brown, automatic, am/fm stereo, power steering, power brakes, air conditioning, V-6 engine, 41,000 actual miles, chrome wheels. Sale Price \$7750.

\$206⁴¹ Per Month*



SEE US! Before You Buy Somewhere Else.



1985 Ford Bronco II 4X4 XL

Local 1 owner trade in, white, automatic, am/fm stereo, power steering, power brakes, 48,000 miles. Sale Price \$6850.

\$225²¹ Per Month*



1987 Chevrolet Nova

Silver, automatic, power steering, power brakes, air conditioning, 23,000 actual local 1 owner miles. Sale Price \$6590.

\$167⁴⁹ Per Month*



1989 Chrysler LaBaron

White, white interior, automatic, am/fm stereo, power steering, power brakes, air conditioning, wire wheel covers, 6700 miles, 7 year warranty.

NOW \$13,900**



1987 Pontiac Bonneville Brougham

SEE TIM CARPENTER: Maroon, automatic, am/fm stereo, power steering, power brakes, air conditioning, extra low miles. Sale Price \$9150.

\$240⁶⁹ Per Month*



1988 Chevrolet Silverado

Long bed, 2-tone blue, cruise control, power windows, power steering, power brakes, tilt steering wheel, 350 high output engine, rails, bedliner, mint condition.

NOW \$10,975**



1989 Chevrolet Silverado

Short wheel base, raised white letter tires, 6900 miles, red, am/fm stereo, power steering, power brakes, air conditioning, 350 high output engine, 5-speed overdrive transmission.

NOW \$12,900**

* Payments based on \$500 cash down or trade in with A.P.R.s starting at 9.9% for 42-60 months. Tax and title extra.
** Tax and Title Extra.

SEE: Buster Bundy, Tim Carpenter, Dewayne Perkins, Jim Boone, Larry Cassada, Sandy Foley, Doug Pickard.



OUR ONLY LOCATION
US 25 South • LONDON
(Beside The Airport)

OPEN: Monday - Friday 8-7
Saturday 9-6

864-4303

CHRYSLER • PLYMOUTH • DODGE, Inc.

Eastern Kentucky University

EXTENDED CAMPUS SECTION Pages 7-11



Evening, Saturday and Extended Campus Classes
Fall 1989



Continue Your Education At Eastern

This schedule of Evening and Saturday classes has been prepared to help you select the best opportunities for continuing your education at Eastern Kentucky University.

We are proud of Eastern's rich heritage of service to the Commonwealth, of what we believe to be one of the most beautiful campuses anywhere, of our reputation as a friendly school and of our responsiveness to the needs of each student.

Eastern Kentucky University has made a commitment to assist students of all ages to meet their educational goals. EKU has something for you -- whether you're a traditional college-age student, an adult learner, a GED recipient, or someone who wants to go back to college to complete a degree program you started years ago. In the following pages you will find a listing of classes taught during the evening hours and on Saturday mornings.

If you are not a currently enrolled student, but are interested in attending Eastern on either a full- or part-time basis for the 1989 Fall Semester, our staff will be pleased to meet with you to discuss your goals and to assist you in planning a schedule. After you have thoughtfully considered all the course offerings, I hope that you will choose to study with us during the 1989 Fall Semester at Eastern Kentucky University.

Sincerely,

Hanly Funderburk
Hanly Funderburk
President

Enrolling at Eastern

If you have not previously attended Eastern Kentucky University...

Undergraduate students should contact the Admissions Office, Jones 203, (606) 622-2106, to obtain an application.

Graduate students should contact the Graduate School, Jones 414, (606) 622-1742, to obtain an application. Early application will enable us to better prepare you for your enrollment.

ADVISING

Prior to on-campus registration...

Undergraduate students pursuing their degrees should consult with their academic advisors or contact the Academic Advising Office, Keith 131, (606) 622-3311.

Graduate students should consult with their academic advisors or contact the Graduate School, Jones 414, (606) 622-1742.

COURSE NUMBERING

Courses are numbered according to the following plan:

000-099	remedial non-degree credit courses
100-199	primarily for freshmen
200-299	primarily for sophomores
300-399	primarily for juniors
400-499	primarily for seniors
500-599	primarily for seniors and are linked with 700 level courses
700-899	for graduate students only

HOW TO REGISTER

Mail-in Registration may be completed through August 10, 1989. Please refer to the mail-in registration form and instruction, Page 15.

Campus Registration for Evening and Part-Time Students, Aug. 24, 28, 29, 30 from 4:15 to 6:00 p.m. Undergraduate students should report to the Admissions Office, Jones 203; graduate students to the Graduate School, Jones 414.

Open Registration for all students who have not previously registered will be held Aug. 21 and 22. Detailed instructions may be obtained by contacting the Admissions Office, Jones 203, (606) 622-2106. Graduate students should contact the Graduate School, Jones 414, (606) 622-1742 for registration information.

Extension Class Registration information page 7

Important Dates For The 1989 Fall Semester

- Aug. 21-22 On-campus registration for students who have not previously registered.
- Aug. 24 Day classes begin
- Aug. 24 Evening classes begin
- Aug. 24, 28, 29, 30 Evening and part-time students for registration and schedule changes 4:15-6 p.m.
- Aug. 29 Last day to register for day classes, to add a day class, to change from audit to credit, or drop a day class without "W" appearing on the record.
- Sept. 4 Holiday - no classes
- Sept. 15 Last day to change from credit to audit or to/from "Pass-Fail"
- Oct. 18 Last day to drop a full-semester class or to withdraw from the University
- Nov. 6 Advising Period for Spring 1990 Semester
- Nov. 13 Registration begins for Spring 1990 Semester
- Nov. 21 Thanksgiving break begins - no evening classes
- Dec. 13-19 Examination period

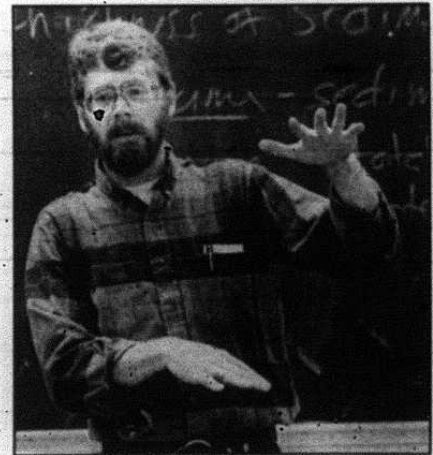

Course Fees

FULL-TIME IN-STATE STUDENTS

Undergraduate.....	\$590.00
Graduate.....	\$640.00

PART-TIME IN-STATE STUDENTS

Undergraduates taking less than 12 semester hours.....	\$50.00 per hour
Graduates taking less than 9 semester hours.....	\$72.00 per hour

Payment information is given at registration. Those registering by mail may enclose payment or will be billed.

Refunds

Registration fees are refundable for those withdrawing according to this schedule:

Before Aug. 21.....	100%
Aug. 21-23.....	90%
During first and second weeks of classes.....	75%
During third and fourth weeks of classes.....	50%
During fifth and sixth weeks of classes.....	25%
After sixth week of classes.....	0%

Senior Citizen Scholarship

EKU offers a special tuition scholarship for persons age 65 and over. For details about the W.F. O'Donnell Scholarship, call the Admissions Office, (606) 622-2106.



**Eastern
Kentucky
University**

**CLASS
SCHEDULES**

**Saturday
and
Evening
Classes**

**Fall
1989**

SECTION NO.	COURSE NO.	COURSE TITLE	CREDITS	HOURS	DAYS	BLDG/ROOM	INSTRUCTOR
ACC - Accounting							
CLASSES - RICHMOND		LANCASTER AVE					
27150	201	PRINCIPLES OF ACCOUNTING	3.0	0600-0715PM TR		COMBS 302	COX, FREDONNA S
27196	201	PRINCIPLES OF ACCOUNTING	3.0	0900-1145AM S		COMBS 309	STAFF
27408	202	PRINCIPLES OF ACCOUNTING	3.0	0730-0845PM TR		COMBS 302	COX, FREDONNA S
-ENROLLMENT IN UPPER DIVISION BUSINESS COURSES IS SUBJECT -TO ELIGIBILITY REQUIREMENTS INCLUDING 60 SEMESTER HOURS -EARNED. INELIGIBLE STUDENTS WILL BE DISENROLLED FROM -UPPER DIVISION BUSINESS COURSES. PLEASE CHECK UNDER -REGISTRATION POLICIES IN SCHEDULE BOOK OR CONTACT THE -CENTRAL ADVISING OFFICE IN COMBS 326.							
27635	322	TAX I	3.0	0600-0845PM T		COMBS 301	GRIFFITH, KENNETH D
27697	327	COST ACCOUNTING	3.0	0600-0845PM R		COMBS 309	FRAZIER, JESSICA J
27766	401	PRIN ACCOUNTING ADVANCED	3.0	0600-0855PM M		COMBS 305	FERN, RICHARD H
27851	521	FUND ACCOUNTING	3.0	0600-0845PM T		COMBS 305	WILSON, A CLIFFORD
27878	721	FUND ACCOUNTING	3.0	0600-0845PM T		COMBS 305	WILSON, A CLIFFORD
27880	820	SURVEY OF ACCOUNTING	3.0	0600-0855PM W		COMBS 309	FERN, RICHARD H
ACS - Admin Communications/Service							
CLASSES - RICHMOND		LANCASTER AVE					
31514	101	INTRODUCTION TO BUSINESS	3.0	0600-0855PM M		COMBS 307	ADKINS, BERTEE
31798	106	BEGINNING KEYBOARDING/TYPING	3.0	0600-0715PM MW		COMBS 327	JENNINGS, MYRENA S
31899	107	INTERMEDIATE KEYBOARD/TYPING	3.0	0600-0715PM TR		COMBS 327	STAFF
32104	201	BUSINESS COMMUNICATION	3.0	0600-0845PM T		COMBS 307	JONES, JO NELL
32149	201	BUSINESS COMMUNICATION	3.0	0600-0845PM R		COMBS 307	VICE, JANNA P
-ALL ACS COURSES WERE FORMERLY OAD COURSES.							
CLASSES - RICHMOND		LANCASTER AVE					
32341	290	OFFICE SYSTEMS APPLICATIONS	3.0	0600-0845PM T		COMBS 323	DAVIS, RITA R
-ENROLLMENT IN UPPER DIVISION BUSINESS COURSES IS SUBJECT -TO ELIGIBILITY REQUIREMENTS INCLUDING 60 SEMESTER HOURS -EARNED. INELIGIBLE STUDENTS WILL BE DISENROLLED FROM -UPPER DIVISION BUSINESS COURSES. PLEASE CHECK UNDER -REGISTRATION POLICIES IN SCHEDULE BOOK OR CONTACT THE -CENTRAL ADVISING OFFICE IN COMBS 326.							
39634	560	OFFICE MANAGEMENT	3.0	0600-0845PM T		COMBS 306	GUMP, JOHN
39713	760	OFFICE MANAGEMENT	3.0	0600-0845PM T		COMBS 306	GUMP, JOHN
39724	850	BUS RESEARCH & COMMUNICATION	3.0	0600-0855PM W		COMBS 307	PATRICK, ALFRED L
AHN - AHN Inter Disciplinary							
CLASSES - RICHMOND		LANCASTER AVE					
12712	450	SEM-DISEASE PROC & IMP I	2.0	0600-0800PM M		ROWLT 248	STAFF
CLASSES - RICHMOND		LANCASTER AVE					
17858	200	MEDICAL TERMINOLOGY I	3.0	0600-0855PM W		BEGL 417	RENFRD, JOY
ANT - Anthropology							
CLASSES - RICHMOND		LANCASTER AVE					
18954	120	INTRO TO CULTURAL ANT	3.0	0600-0855PM W		KEITH 232	WINTNER, PAUL



Eastern Kentucky University

Saturday & Evening Classes - Fall 1989

SECTION NO	COURSE NO	COURSE TITLE	CREDITS	HOURS	DAYS	BLDG/ROOM	INSTRUCTOR
AST - Astronomy							
CLASSES	RICHMOND	LANCASTER AVE.					
33398	130	INTRO ASTRONOMY	3.0	0600-0845PM	T	MOORE 116	STAFF
*CREDIT MAY NOT BE EARNED FOR BOTH AST 130 AND AST 135.							
AVN - Aviation							
CLASSES	RICHMOND	LANCASTER AVE.					
37409	192	PRIVATE PILOT: GROUND	3.0	0600-0815PM	MW	STRAT 247	STAFF
-CONFER WITH COORDINATOR OF AVIATION PROGRAM TO OBTAIN SECTION NUMBER FOR THE FOLLOWING AVN COURSE.							
	220	INSTRUMENT PILOT: GROUND	3.0	0600-0815PM	TR	STRAT 247	SCHMEDEMAN, J R, JR
BIO - Biology							
CLASSES	RICHMOND	LANCASTER AVE.					
34598	273	CLINICAL MICROBIOLOGY	4.0	0845-0545PM	TR	MOORE 100	OTERO, RAYMOND B
34632	273	CLINICAL MICROBIOLOGY *** LAB ***	1.0	0600-0800PM	TR	MOORE 201	STAFF
35723	376	HUMAN PHYSIOLOGY LAB	1.0	0600-0810PM	W	MOORE 211	RITCHISON, GARY K
36031	514	EVOLUTION	3.0	0600-0855PM	M	MOORE 119	BRANSON, BRANLEY A
36059	528	EVOLUTION	3.0	0600-0855PM	W	MOORE 127	MARDON, DAVID N
36244	714	EVOLUTION	3.0	0600-0855PM	M	MOORE 119	BRANSON, BRANLEY A
36257	728	EVOLUTION	3.0	0600-0855PM	W	MOORE 127	MARDON, DAVID N
CDF - Child Development/Family Studies							
CLASSES	RICHMOND	LANCASTER AVE.					
12926	232	IDENTITY & SEXUALITY	3.0	0600-0855PM	W	BURR 400	POWERS, BETTY C
12928	236	PARENTING	3.0	0600-0845PM	T	BURR 203	BURKHART, JOHN D
12959	236	PARENTING	3.0	0600-0845PM	T	BURR 203	BURKHART, JOHN D
CHE - Chemistry							
INSTITUTIONAL CREDIT ONLY							
CLASSES	RICHMOND	LANCASTER AVE.					
36868	091	BASIC SKILLS IN CHEMISTRY (CLASS MEETS FROM 10/24/89 - 12/19/89)	2.0	0600-0800PM	TR	MOORE 101	TAYLOR, MORRIS D
37393	105	CHEMISTRY FOR HEALTH SCI I	4.0	0600-0845PM	T	MOORE 100	STUBBLEFIELD, VERNON
CIS - Computer Information Systems							
CLASSES	RICHMOND	LANCASTER AVE.					
35249	212	INTRO TO COMPUTER INFO SYSTEMS	3.0	0600-0855PM	M	COMBS 105	STAFF
35287	212	INTRO TO COMPUTER INFO SYSTEMS	3.0	0600-0855PM	W	COMBS 105	STAFF
35501	260	RPG PROGRAMMING	3.0	0600-0845PM	T	COMBS 224	STAFF
-ENROLLMENT IN UPPER DIVISION BUSINESS COURSES IS SUBJECT TO ELIGIBILITY REQUIREMENTS INCLUDING 60 SEMESTER HOURS.							
-EARNED INELIGIBLE STUDENTS WILL BE DISENROLLED FROM UPPER DIVISION BUSINESS COURSES. PLEASE CHECK UNDER REGISTRATION POLICIES IN SCHEDULE BOOK OR CONTACT THE CENTRAL ADVISING OFFICE IN COMBS 326.							
35682	320	ASSEMBLY LANGUAGES	3.0	0600-0855PM	W	COMBS 224	STAFF
35805	380	SYSTEM DEVELOPMENT	3.0	0600-0845PM	T	COMBS 105	LIN, CHANG-YANG
35988	850	COMPUTER INFORMATION SYSTEMS	3.0	0600-0855PM	M	COMBS 224	BREWER, VIRGIL L
COM - Mass Communications							
CLASSES	RICHMOND	LANCASTER AVE.					
25498	350	CINEMA HISTORY	3.0	0330-0515PM	TR	L18 108	PERRY, JERRY P
25790	470	PRINT SALES	3.0	0600-0845PM	R	DONAX 122	WOLFE, RON G
CON - Construction							
CLASSES	RICHMOND	LANCASTER AVE.					
18146	420	VALUE ENGINEERING IN CONST	3.0	0600-0855PM	W	AULT 181	STAFF
						AULT 183	
COR - Corrections							
CLASSES	RICHMOND	LANCASTER AVE.					
25254	101	CRIM JUSTICE IN A DEMOCRACY (CL: PAD 101, FOR REGISTRATION PURPOSES ONLY, STUDENTS MUST ENROLL IN SECTION 43340)	3.0	0600-0845PM	R	STRAT 214	STAFF
26299	250	HELPING RELATIONSHIPS IN COR	3.0	0600-0845PM	T	STRAT 214	SCOTT, BRETT D
27047	440	CORRECTIONAL ADMINISTRATION	3.0	0600-0855PM	M	STRAT 214	REED, THOMAS E
CRJ - Criminal Justice							
CLASSES	RICHMOND	LANCASTER AVE.					
24079	812	POLICE HUMAN RES DEV	3.0	0900-0855PM	M	STRAT 246	GAINES, LARRY K
24132	815	LOSS PREVENTION ADMIN.	3.0	0600-0855PM	M	STRAT 243	TILLET, BILL G
24469	835	CORRECTIONAL ADMINISTRATION	3.0	0600-0855PM	W	STRAT 243	REEDY, CHARLES H
24648	870	THEORY OF CRIM & DELINQUENCY	3.0	0600-0845PM	T	STRAT 455	FOX, JAMES W

Eastern Kentucky University

Saturday & Evening Classes - Fall 1989



SECTION NO	COURSE NO	COURSE TITLE	CREDITS	HOURS	DAYS	BLDG/ROOM	INSTRUCTOR
CSC - Computer Science							
- THESE SECTIONS OF CSC 171 BEGIN IMMEDIATELY -							
LANCASTER AVE							
18806	171	INTRO PROGRAMMING-BASIC (CLASS MEETS FROM 08/24/89 - 10/03/89)	1.0	0605-0600PM	TR	WALL 431	HALL, BENNY V
18835	171	INTRO PROGRAMMING-BASIC (CLASS MEETS FROM 08/24/89 - 10/03/89)	1.0	0600-0715PM	TR	WALL 342A	STAFF
- THESE SECTIONS OF CSC 171 BEGIN THE WEEK OF OCTOBER 30 -							
LANCASTER AVE							
19284	171	INTRO PROGRAMMING-BASIC (CLASS MEETS FROM 10/30/89 - 12/11/89)	1.0	0600-0715PM	MW	WALL 342A	STAFF
19586	171	INTRO PROGRAMMING-BASIC (CLASS MEETS FROM 11/02/89 - 12/12/89)	1.0	0645-0600PM	TR	WALL 431	HALL, BENNY V
20144	174	INTRO PROGRAMMING-FORTRAN	3.0	0645-0610PM	MW	WALL 448	REDDY, Y. MADHUSUDHAN
21458	180	INTRO PROGRAMMING-PASCAL	3.0	0600-0715PM	TR	WALL 426	HALL, BENNY V
21492	180	INTRO PROGRAMMING-PASCAL	3.0	0900-1145AM	S	WALL 432	GREENWELL, DONALD L
21590	181	ADV COMPUTER PROG--PASCAL	3.0	0600-0725PM	MW	WALL 434	FIELDS, DAVID E
21903	200	INTRO COMPUTER ORGANIZATION	3.0	0600-0725PM	MW	WALL 450	RINK, RICHARD A
23674	505	THEORY OF DATABASE SYSTEMS	3.0	0600-0855PM	W	WALL 449	JANEWAY, BILLY D
23728	567	PROBLEM SOLVING CONCEPTS	3.0	0600-0845PM	T	WALL 449	RYOIT, DON E
23761	745	THEORY OF DATABASE SYSTEMS	3.0	0600-0855PM	W	WALL 449	JANEWAY, BILLY D
23839	767	PROBLEM SOLVING CONCEPTS	3.0	0600-0845PM	T	WALL 449	RYOIT, DON E
23896	831	DATA STRUCTURES & ALGORITHMS I	3.0	0600-0845PM	M	WALL 449	FRANKE, CHARLES H
EAD - Educational Administration							
LANCASTER AVE							
13715	800	INTRO TO EDUCATIONAL ADMIN	3.0	0600-0845PM	T	COMBS 409	WHITE, ERNEST R
13739	802	SCH BLDGS & GROUNDS	3.0	0600-0855PM	W	COMBS 409	LAWRENCE, PAUL R
13742	805	SCHOOL LAW	3.0	0600-0845PM	R	COMBS 409	RUSH, DAVID L
13773	806	ELEMENTARY SCHOOL PRINCIPAL	3.0	0600-0855PM	R	COMBS 409	SWEZIC, G WAYNE
13810	821	PRACT IN ADMIN & SUPERV	3.0	0600-0855PM	M	COMBS 438	LAWRENCE, PAUL R
13849	864	SEMINAR IN ADM AND SUPERV	3.0	0600-0845PM	T	COMBS 411	LAWRENCE, PAUL R
ECO - Economics							
LANCASTER AVE							
33280	230	BUS STATISTICAL METHODS I	3.0	0600-0845PM	T	COMBS 322	KARNS, JAMES M L
33481	230	PRINCIPLES OF ECONOMICS I	3.0	0600-0845PM	R	COMBS 322	KARNS, JAMES M L
34080	231	PRINCIPLES OF ECONOMICS II	3.0	0600-0845PM	T	COMBS 318	WRIGHT, VIRGINIA B
- ENROLLMENT IN UPPER DIVISION BUSINESS COURSES IS SUBJECT TO ELIGIBILITY REQUIREMENTS INCLUDING 60 SEMESTER HOURS - - EARNED, INELIGIBLE STUDENTS WILL BE DISENROLLED FROM - - UPPER DIVISION BUSINESS COURSES. PLEASE CHECK UNDER - - REGISTRATION POLICIES IN SCHEDULE BOOK OR CONTACT THE - - CENTRAL ADVISING OFFICE IN COMBS 326. -							
34258	324	MONEY AND BANKING	3.0	0600-0855PM	W	COMBS 318	STAFF
34808	822	SURVEY OF ECONOMICS	3.0	0600-0845PM	R	COMBS 106	VAUGHAN, CLAUDE M
EDF - Educational Foundations							
LANCASTER AVE							
15491	815	HUMAN DEVELOPMENT	3.0	0600-0845PM	R	COMBS 430	STAFF
15561	836	PHILOSOPHY OF EDUCATION	3.0	0600-0855PM	W	COMBS 411	HURE, BONNIE B
15623	837	COMPARATIVE EDUC	3.0	0600-0855PM	M	COMBS 434	STULL, JAMES
15646	855	FOUND OF MULTICULTURAL ED	3.0	0600-0855PM	W	COMBS 434	STULL, JAMES
15660	869	RESEARCH IN EDUCATION	3.0	0600-0855PM	M	COMBS 431	DOAK, J LINNARD
LANCASTER AVE							
15692	869	RESEARCH IN EDUCATION	3.0	0600-0845PM	T	COMBS 435	LEE, LYNDA N
15759	869	RESEARCH IN EDUCATION	3.0	0600-0855PM	W	COMBS 431	DOAK, J LINNARD
15795	869	RESEARCH IN EDUCATION	3.0	0600-0845PM	R	COMBS 427	GRISE, ROBERT N
15830	895	ADV RES METHODOLOGY	3.0	0600-0845PM	R	COMBS 434	GIBSON, CHARLES H
EHS - Environmental Health							
LANCASTER AVE							
22421	380	FOOD HYGIENE	1.0	0600-0855PM	W	ROWLT 248	STAFF
22439	410	RADIOLOGICAL HEALTH	3.0	0600-0845PM	R	ROWLT 248	MCLAREN, JOHN H
ELE - Elementary Education							
LANCASTER AVE							
19930	507	PROBLEMS IN ELE EDUCATION MICROCOMPUTERS IN THE CLASSROOM. CL: ELE 707, ESE 507, ESE 707. OFFERED FOR 3 CREDIT HOURS THIS SEMESTER. FOR REGISTRATION PURPOSES ONLY, STUDENTS MUST ALSO ENROLL IN SECTION 43212.	1.0 TO 3.0	0600-0855PM	W	COMBS 432	BYRNE, ROBERT L
20289	541	SURVEY OF ELE CURR PROGRAMS	3.0	0600-0855PM	M	COMBS 425	MORETZ, ELMO E
20406	551	LINGUISTICS-ELE EDUC	3.0	0600-0845PM	R	COMBS 411	HENDRICKS, ROBERTA C
20205	707	PROBLEMS IN ELE EDUCATION MICROCOMPUTERS IN THE CLASSROOM. CL: ELE 507, ESE 507, ESE 707. OFFERED FOR 3 CREDIT HOURS THIS SEMESTER. FOR REGISTRATION PURPOSES ONLY, STUDENTS MUST ALSO ENROLL IN SECTION 43212.	1.0 TO 3.0	0600-0855PM	W	COMBS 432	BYRNE, ROBERT L
20530	722	CREAT EXP IN CHLD ED	3.0	0600-0845PM	T	COMBS 429	DICKEY, JOANNA P
20337	743	SURVEY OF ELE CURR PROGRAMS	3.0	0600-0855PM	M	COMBS 425	MORETZ, ELMO E
20464	751	LINGUISTICS ELE EDUC	3.0	0600-0845PM	R	COMBS 411	HENDRICKS, ROBERTA C
20594	810	ELEMENTARY SCHOOL CURRICULUM	3.0	0600-0845PM	R	COMBS 429	MORETZ, ELMO E
20677	811	HUM TEACH - STRAT & BEHAV CL: ESE 811 FOR REGISTRATION PURPOSES ONLY, STUDENTS MUST ALSO ENROLL IN SECTION 43212.	3.0	0600-0845PM	T	COMBS 430	CREAMER, GLYNN N
20768	842	DISCIPLINE & CLASSROOM MGT	3.0	0600-0855PM	M	COMBS 429	MORRIS, WILLIAM A
20796	855	GIFTED & TALENTED YOUTH CL: ESE 855 FOR REGISTRATION PURPOSES ONLY, STUDENTS MUST ALSO ENROLL IN SECTION 43212.	3.0	0600-0855PM	W	COMBS 429	STAFF
20977	871	READINESS & PRIMARY READ PROG	3.0	0600-0855PM	M	COMBS 430	BYRNE, SHIRLEY M
20951	872	MATH IN ELE EDU	3.0	0600-0855PM	W	COMBS 430	STAFF
20999	873	DEV READING IN ELE SC	3.0	0600-0855PM	W	COMBS 435	BYRNE, SHIRLEY M

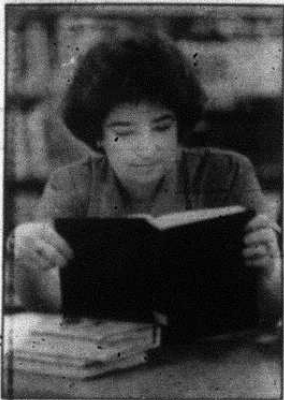

Eastern Kentucky University

Saturday & Evening Classes - Fall 1989

SECTION NO	COURSE NO	COURSE TITLE	CREDITS	HOURS	DAYS	BLDG/ROOM	INSTRUCTOR
EMC - Emergency Medical Care							
CLASSES - RICHMOND		LANCASTER AVE					
18230	110	INTRO TO EMERGENCY MED CARE	3.0	0600-0900PM MW		BGL 416	STAFF
18133	115	BASIC CLINICAL/FIELD EXPER	3.0	0945-0245PM W		BGL 416	STAFF
		OTHER TIMES SCHEDULED BY INSTRUCTOR					
18444	210	VEHICLE RESCUE	3.0	0600-0845PM R		BGL 416	BREKKEN, TODD J.
ENG - English							
CLASSES - RICHMOND		LANCASTER AVE					
18819	095	DEVELOPMENTAL COMPOSITION	3.0	0600-0845PM TR		WALL 228	STAFF
		(CLASS MEETS FROM 08/24/89 - 10/19/89)					
		INSTITUTIONAL CREDIT ONLY					
		ALL ENG 101 AND 102 SECTION NUMBERS WILL BE ASSIGNED AT THE REGISTRATION CENTER.					
	101	ENGLISH COMP I	3.0	0600-0855PM M			
	101	ENGLISH COMP I	3.0	0600-0845PM F			
	101	ENGLISH COMP I	3.0	0600-0845PM TR			
		(CLASS MEETS FROM 10/24/89 - 12/19/89)					
	101	ENGLISH COMP I	3.0	0900-1145AM S			
	102	ENGLISH COMP II	3.0	0600-0855PM W			
	102	ENGLISH COMP II	3.0	0600-0845PM T			
	102	ENGLISH COMP II	3.0	0900-1145AM S			
42470	211	SURVEY OF WORLD LITERATURE I	3.0	0600-0855PM W		WALL 394	LEE-RIFFE, NANCY
42784	211	SURVEY OF WORLD LITERATURE I	3.0	0600-0845PM T		WALL 395	HUSSEY, BARBARA L
40051	212	SURVEY OF WORLD LITERATURE II	3.0	0600-0855PM M		WALL 395	JOHNSON, FREDERICK M
40886	213	SURVEY OF WORLD LITERATURE II	3.0	0600-0845PM R		WALL 466	WHITE, ISABELLE B
40959	301	ADVANCED COMPOSITION	3.0	0600-0855PM W		WALL 231	SUTTON, DOROTHY M
40833	535	WOMEN WRITERS	3.0	0600-0855PM M		WALL 229	LEE-RIFFE, NANCY
40610	735	WOMEN WRITERS	3.0	0600-0845PM T		WALL 229	LEE-RIFFE, NANCY
40862	850	SEMINAR IN EARLY AMERICAN LIT	3.0	0600-0845PM T		WALL 229	MORTLAND, DONALD E
40903	878	SEMINAR 19TH CEN BRITISH LIT	3.0	0600-0855PM W		WALL 229	BRIGHT, MICHAEL H
EPC - Educational Counseling							
CLASSES - RICHMOND		LANCASTER AVE					
15856	513	INTRODUCTION TO COUNSELING	3.0	0600-0855PM M		COMBS 413	BEARDSLEY, THOMAS
15900	713	INTRODUCTION TO COUNSELING	3.0	0600-0855PM M		COMBS 413	BEARDSLEY, THOMAS
15957	740	COUNSELING THEORY & PRACTICE	3.0	0600-0855PM M		COMBS 435	LEMOINE, EDWARD J
16017	802	COUNSELING PSYCHOLOGY	3.0	0600-0855PM W		COMBS 413	LEMOINE, EDWARD J
16051	814	ORG ADM GUIDANCE SER	3.0	0800-0855PM M		COMBS 436	GIBSON, JOLYNNE R
16065	820	GROUP PROCESSES	3.0	0600-0855PM W		COMBS 429	GIBSON, JOLYNNE R
16099	822	OCCUP & EDUCATIONAL INFO	3.0	0600-0845PM T		COMBS 425	BEARDSLEY, THOMAS
16148	844	ST PER-SER WCH ED	3.0	0600-0855PM W		COMBS 437	BEARDSLEY, THOMAS
16181	846	TECHNIQUES OF COUNSELING	3.0	0600-0845PM T		COMBS 413	GIBSON, JOLYNNE R
16274	880	COUNSELING PRACTICUM	3.0	0600-0845PM R		COMBS 437	GIBSON, JOLYNNE R
16271	881	ADVANCED COUNSELING PRACTICUM	3.0	0600-0845PM R		COMBS 437	GIBSON, JOLYNNE R
EPY - Educational Psychology							
CLASSES - RICHMOND		LANCASTER AVE					
16824	704	PSY OF INDIV DIFFER	3.0	0600-0845PM R		COMBS 425	LEE, MICKEY M
16927	816	TESTS & MEASUREMENTS	3.0	0600-0855PM M		COMBS 427	LEE, MICKEY M
16952	816	TESTS & MEASUREMENTS	3.0	0600-0855PM W		COMBS 427	LEE, MICKEY M
16995	826	IND APPRA INTELGENCE I	3.0	0600-0855PM M		COMBS 411	SEXTON, LARRY
17025	842	STATISTICAL METHODS I	3.0	0600-0845PM T		COMBS 427	LEE, MICKEY M
ESE - Secondary Education							
CLASSES - RICHMOND		LANCASTER AVE					
23365	507	PROBLEMS IN SECONDARY ED	1.0 TO 3.0	0600-0855PM W		COMBS 432	BYRNE, ROBERT L
		MICROCOMPUTERS IN THE CLASSROOM					
		CL: ELE 507, ELE 707, ESE 707					
		OFFERED FOR 3 CREDIT HOURS THIS SEMESTER					
		FOR REGISTRATION PURPOSES ONLY, STUDENTS MUST ALSO ENROLL IN SECTION 43212					
23755	576	TEACH RRG IN SEC SCH	3.0	0600-0855PM W		COMBS 436	CUNNINGHAM, JUDITH
23850	587	HEALTH ED IN THE SECONDARY SCH	3.0	0600-0855PM M		AC 104	CALITRI, DONALD L
		TEACHING HEALTH IN THE MIDDLE & SECONDARY SCHOOLS					
23638	707	PROBLEMS IN SECONDARY ED	1.0 TO 3.0	0600-0855PM W		COMBS 432	BYRNE, ROBERT L
		MICROCOMPUTERS IN THE CLASSROOM					
		CL: ELE 507, ELE 707, ESE 507					
		OFFERED FOR 3 CREDIT HOURS THIS SEMESTER					
		FOR REGISTRATION PURPOSES ONLY, STUDENTS MUST ALSO ENROLL IN SECTION 43212					
23801	776	TEACH RRG IN SEC SCH	3.0	0600-0855PM W		COMBS 436	CUNNINGHAM, JUDITH
23960	787	HEALTH ED IN THE SECONDARY SCH	3.0	0600-0855PM M		AC 104	CALITRI, DONALD L
		TEACHING HEALTH IN THE MIDDLE & SECONDARY SCHOOLS					
24025	811	HUM TEACH - STRAT & BEHAV	3.0	0600-0845PM T		COMBS 430	CREAMER, GLYNN N
		CL: ELE 811					
		FOR REGISTRATION PURPOSES ONLY, STUDENTS MUST ALSO ENROLL IN SECTION 43230					
24452	855	GIFTED & TALENTED YOUTH	3.0	0600-0855PM W		COMBS 429	STAFF
		CL: ELE 855					
		FOR REGISTRATION PURPOSES ONLY, STUDENTS MUST ALSO ENROLL IN SECTION 43256					
24582	879	FDNS OF HUS DEV	3.0	0600-0845PM T		POST 212	SURPLUS, ROBERT
24656	882	CURRICULUM DEV IN MUSIC ED	3.0	0600-0855PM M		POST 212	SURPLUS, ROBERT
FIN - Finance							
CLASSES - RICHMOND		LANCASTER AVE					
36553	300	BUSINESS FINANCE	3.0	0600-0845PM T		COMBS 309	STAFF
36755	430	ACCOUNTING & FINANCIAL PRACTIC	3.0	0600-0845PM R		COMBS 221	ALFORD, JAMES D
36839	850	PROBLEMS IN MANAGERIAL FINANCE	3.0	0600-0845PM R		COMBS 224	HEDURY, PRASAD
<p>-ENROLLMENT IN UPPER DIVISION BUSINESS COURSES IS SUBJECT TO ELIGIBILITY REQUIREMENTS INCLUDING 60-SEMESTER HOURS EARNED. INELIGIBLE STUDENTS WILL BE DISENROLLED FROM UPPER DIVISION BUSINESS COURSES. PLEASE CHECK UNDER REGISTRATION POLICIES IN SCHEDULE BOOK OR CONTACT THE CENTRAL ADVISING OFFICE IN COMBS 326.</p>							

EKU

EXTENDED CAMPUS

EKU INFORMATION SESSIONS

Eastern Kentucky University is coming to you during the last two weeks of July when teams of EKU faculty will be in 39 Kentucky communities. They will share information about Eastern's academic programs, answer questions, listen to your suggestions as to future class offerings in your community, and conduct registration for fall classes.

REGISTRATION PROCEDURE

Please use the mail-in registration form on page 15. It is important that students REGISTER EARLY as an indication that there is enough interest for classes to be taught. It is possible that classes with very small numbers of pre-registered students may be cancelled before the first class meeting. The mail-in form must be received at EKU by August 10th. You may include your check at that time or the university will bill you after you are registered. If a deferred payment plan is needed, please call the Billings and Collections Office (606-622-1232).

FULL-TIME UNDERGRADUATE STUDENTS MAY NOT USE THIS MAIL-IN REGISTRATION PROCEDURE but must come on campus to register.

EKU Information Sessions

Site	Time	Date	Location
Albany	2-3:00 PM	Thursday, July 20	Southeast KY Electric
Barbourville	2-3:00 PM	Monday, July 17	City Hall
Beattyville	5-6:00 PM	Wednesday, July 26	Lee County Library
Berea	2-3:00 PM	Monday, July 24	People's Bank
Booneville	5-6:00 PM	Monday, July 24	Owsley County Library
Campton	2-3:00 PM	Tuesday, July 25	Wolf County Library
Corbin	5-7:00 PM	Thursday, July 27	Corbin Public Library
Cumberland	2-3:00 PM	Wednesday, July 19	Southeast Community College
Danville	5-7:00 PM	Wednesday, July 19	Kentucky Utilities Building
Frankfort	4-6:00 PM	Wednesday, July 19	Best Western Motel
Georgetown	2-3:00 PM	Thursday, July 27	Kentucky Utilities Building
Harlan	5-6:00 PM	Wednesday, July 19	Kentucky Utilities Building
Harrordsburg	2-3:00 PM	Wednesday, July 19	Kentucky Utilities Building
Hazard	5-6:00 PM	Wednesday, July 26	Hazard Community College
Hindman	2-3:00 PM	Wednesday, July 26	Knott County Library
Hyden	2-3:00 PM	Tuesday, July 18	Leslie County Library
Irvine	2-3:00 PM	Wednesday, July 26	Estill County Library
Jackson	11-12:00 Noon	Tuesday, July 25	Breathitt County Library
Lancaster	5-6:00 PM	Tuesday, July 18	Garrard County Library
Lexington	5-7:00 PM	Thursday, July 27	Hyatt Regency Hotel
Liberty	2-3:00 PM	Monday, July 17	Kentucky Utilities Building
London	5-6:00 PM	Monday, July 17	Court House
Manchester	5-6:00 PM	Tuesday, July 18	Kentucky Utilities Building
McKee	2-3:00 PM	Monday, July 24	Rural Electric Coop. Building
Monticello	5-6:00 PM (CT)	Thursday, July 20	City Hall
Middlesboro	2-3:00 PM	Thursday, July 20	Kentucky Utilities Building
Mt. Vernon	5-6:00 PM	Monday, July 24	Kentucky Utilities Building
Mt. Sterling	2-3:00 PM	Tuesday, July 25	Kentucky Utilities Building
Nicholasville	2-3:00 PM	Tuesday, July 18	Withers Library
Pineville	5-6:00 PM	Thursday, July 20	Kentucky Utilities Building
Richmond	4-7:00 PM	Saturday, July 29	Richmond Mall
Russell Springs	2-3:00 PM (CT)	Thursday, July 20	Southeast KY Electric
Somerset	5-6:00 PM	Thursday, July 20	Somerset Community College
Stanford	5-6:00 PM	Monday, July 17	Kentucky Utilities Building
Staaton	5-6:00 PM	Tuesday, July 25	Powell County Library
Versailles	1-2:00 PM	Wednesday, July 19	Kentucky Utilities Building
Whitley City	11-12:00 Noon	Thursday, July 27	McCreary County Library
Williamsburg	2-3:00 PM	Thursday, July 27	Whitley County Library
Winchester	5-6:00 PM	Tuesday, July 25	Kentucky Utilities Building

EASTERN IS COMING TO YOUR TOWN



Eastern is coming to

With 1989 Fall Semester Extended

SPECIAL REGISTRATION MEETINGS

Special registration meetings will be held at seven communities where People who did not register by mail should register at these meetings. meetings. Low enrollment classes may be cancelled at these meetings.

1989 FALL SCHEDULE OF EXTENDED CLASSES

SECTION NO.	COURSE NO.	COURSE TITLE	CREDIT HOURS	TIME	DAY	SECTION NO.	COURSE NO.	COURSE TITLE
BEATTYVILLE								
44124	BIO 171	HUMAN ANATOMY	3	600-845PM	R	44434	COR 101	CRIMINAL JUSTICE IN
10059	ENG 101	ENGLISH COMPOSITION I	3	600-845PM	M	44443	COR 250	HELPING RELATIONSHIPS
10062	ENG 102	ENGLISH COMPOSITION II	3	600-845PM	M	44451	COR 423	TOPICAL SEMINAR 10/3
10086	ENG 211	SURVEY OF WORLD LITERATURE I	3	600-845PM	M	44465	COR 450	CORRECTIONAL HELPING
44190	LIB 301	CHILDRENS LITERATURE	3	600-845PM	T	44228	FSE 301	EMERGENCY MEDICAL TR
44204	PSY 202	PSYCHOLOGY AS A SOCIAL SCIENCE	3	600-845PM	W	44478	PAD 101	CRIMINAL JUSTICE IN
BOWLING GREEN								
44210	FSE 221	FIRE CONTROL I	3	TBA		44480	PAD 216	CRIMINAL LAW 8/24-10
CLAY CITY								
44261	CSC 104	COMPUTER LITERACY WITH SOFTWARE APPL	3	600-845PM	R	44499	PAD 316	CRIMINAL EVIDENCE 10
CORBIN								
44131	BIO 273	CLINICAL MICROBIOLOGY	4	600-915PM	M/R	44501	PAD 406	CRITICAL ISSUES IN C
44145	BIO 301	HUMAN PHYSIOLOGY	3	600-845PM	T	44232	SLP 210	SECURITY TECHNOLOGY
10045	ENG 101	ENGLISH COMPOSITION I	3	600-845PM	T			
10105	ENG 211	SURVEY OF WORLD LITERATURE I	3	600-845PM	T			
44293	GSS 246	PREINDUSTRIAL WORLD CIVILIZATIONS	3	600-845PM	T	10481	EAD 809	THE SECONDARY SCHOOL
44276	MAT 090	BASIC MATHEMATICS	3	600-855PM	W	10704	ELE 807	ELE ED: IMPROVEMENT
44113	MAT 107	COLLEGE ALGEBRA	3	600-855PM	W	10749	ELE 873	DEV READING IN ELE
10118	NSC 280	INTRO TO PROFESSIONAL NURSING	3	TBA		10535	EPC 713	INTRODUCTION TO COUN
10120	NSC 282	NURSING/INTERACTIVE PROCESS	2	TBA		10787	ESE 807	SEC ED: IMPROVEMENT
44321	PHI 110	BEGINNING PHILOSOPHY	3	600-845PM	M	10815	ESE 863	SECONDARY SCHOOL CUR
10365	SED 518	SPEC ED EARLY CHILDHOOD PROG	3	TBA		10334	HEA 590	HEALTH EDUCATION
10403	SED 718	SPEC ED EARLY CHILDHOOD PROG	3	TBA		10343	HEA 790	HEALTH EDUCATION
44350	SOC 131	INTRODUCTORY SOCIOLOGY	3	600-845PM	W	10191	IET 761	EVALUATION IN TECHN
DANVILLE								
44159	BIO 171	HUMAN ANATOMY	3	600-845PM	M	10136	NSC 375	PROSPECTIVES/PROFESS
10597	COR 250	HELPING RELATIONSHIPS IN CORRECTIONS	3	600-845PM	R			
10601	COR 311	DELINQUENCY & THE JUV. JUS. SYS.	3	600-845PM	T			
10475	EAD 805	SCHOOL LAW	3	530-815PM	M			
10519	EDF 832	HISTORY OF ED. IN THE U.S.	3	530-815PM	T			
10669	ELE 510	ART IN THE ELEMENTARY CURRICULUM	3	600-845PM	T			
10674	ELE 710	ART IN THE ELEMENTARY CURRICULUM	3	600-845PM	T			
44384	ELE 810	ELEMENTARY CURRICULUM	3	600-845PM	TBA			
10732	ELE 863	SOCIAL SCIENCE IN ELEMENTARY EDUCATION	3	600-845PM	R			
10024	ENG 101	ENGLISH COMPOSITION I	3	600-845PM	R			
10077	ENG 211	SURVEY OF WORLD LITERATURE I	3	600-845PM	R			
44396	HIS 202	AMERICAN CIVILIZATION TO 1877	3	600-845PM	M			
CALL	IET 302	QUALITY CONTROL WHIRLPOOL CORPORATION	3	TBA				
CALL	IET 308	MOTION & TIME STUDY WHIRLPOOL CORPORATION	3	TBA				
44081	MAT 095	BASIC ALGEBRA	3	600-845PM	T			
44094	MAT 107	COLLEGE ALGEBRA	3	600-845PM	T			
12518	NFA 500	NUTRITION CONCEPTS & ISSUES	3	530-815PM	R			
12547	NFA 700	NUTRITION CONCEPTS & ISSUES	3	530-815PM	R			
44339	PHI 320	MODERN PHILOSOPHY	3	600-845PM	W			
10282	REC 311	THERAPEUTIC RECREATION FOR SPEC. POPUL.	3	600-845PM	M			
FRANKFORT								
10522	EDF 836	PHILOSOPHY OF EDUCATION	3	500-745PM	T			
44402	SED 240	COMMUNICATION FOR HEARING IMP-SIGN LANGUAGE	3	500-745PM	R			
44417	SED 575	NATURE & NEEDS OF EXCEPTIONAL CHILDREN	3	500-745PM	TBA			
44426	SED 775	NATURE & NEEDS OF EXCEPTIONAL CHILDREN	3	500-745PM	TBA			
						LEXINGTON		
						44527	ENG 101	ENGLISH COMPOSITION
						44307	GSS 246	PRE-INDUSTRIAL WORLD
						44342	PHI 130	BEGINNING ETHICS 10
						44368	SOC 131	INTRODUCTION TO SOCI
						LEXINGTON		
						44056	AHN 200	MEDICAL TERMINOLOGY
						LII		
						44108	MAT 107	COLLEGE ALGEBRA
						LC		
						44162	BIO 317	CONSERVATION OF WILD
						10467	EAD 803	SCHOOL FINANCE
						10494	EAD 811	SUPERVISION OF INST
						10640	ELE 510	ART IN THE ELEMENTA
						10652	ELE 710	ART IN THE ELEMENTA
						10695	ELE 807	ELE ED: IMPROVEMENT
						10776	ESE 807	SECONDARY EDUCATION
						43989	IET 830	CREATIVE PROBLEM SO
						10378	SED 575	NATURE & NEEDS OF E
						10412	SED 775	NATURE & NEEDS OF E

Your Town...

Campus Classes!

TINGS

A large number of classes are being taught. All classes will set their schedule at these

Site	Time	Date	Location
Beattyville	5:00 PM	Tuesday, Aug. 15	Lee County Vocational School
Corbin	5:00 PM	Tuesday, Aug. 15	Corbin Middle School
Danville	5:00 PM	Monday, Aug. 21	Danville High School
Hazard	5:00 PM	Tuesday, Aug. 22	Hazard High School
London	5:00 PM	Wednesday, Aug. 16	Laurel County High School
Manchester	5:00 PM	Wednesday, Aug. 16	Clay County High School
Somerset	5:00 PM	Wednesday, Aug. 23	Somerset Community College

DED OFF-CAMPUS CLASSES

CREDIT HOURS	TIME	DAY	SECTION NO.	COURSE NO.	COURSE TITLE	CREDIT HOURS	TIME	DAY
LOUISVILLE								
3	500-730PM	M/W	10351	ACC 850	MANAGERIAL ACCOUNTING	3	430-730PM	M
3	730-10PM	T/R	44538	ECO 822	SURVEY OF ECONOMICS	3	430-730PM	M
3	730-10PM	T/R	CALL	IET 801	SEMINAR IN EMERGING TECHNOLOGY	3	100-345PM	W
3	530-830PM	T/R	CALL	IET 801	SEMINAR IN EMERGING TECHNOLOGY	3	500-745PM	W
3	730-10PM	M/W	CALL	IET 804	TECH SYSTEMS DESIGN & MGT	3	100-345PM	M
5	530-830PM	T/R	CALL	IET 804	TECH SYSTEMS DESIGN & MGT	3	500-745PM	M
3	500-730PM	M/W	10244	IET 805	INDUSTRIAL OPERATIONS RESEARCH	3	430-715PM	W
3	500-730PM	T/R	12607	NFA 801	ADVANCED NUTRIENT STUDY	3	530-815PM	R
MANCHESTER								
4	530-930PM	W	44540	CHE 105	CHEMISTRY FOR HEALTH SCIENCES I	4	530-930PM	W
3	600-845PM	T	10616	COR 101	CRIM JUSTICE IN A DEMOCRACY	3	600-845PM	T
3	600-855PM	M	10627	COR 220	JUVENILE & ADULT FACILITIES	3	600-855PM	M
1-3	600-845PM	T	10638	ELE 707	PROBLEMS IN ELE EDUCATION	1-3	600-845PM	T
3	600-845PM	W	10031	ENG 101	ENGLISH COMPOSITION I	3	600-845PM	W
3	600-845PM	W	10090	ENG 211	SURVEY OF WORLD LITERATURE I	3	600-845PM	W
1-3	600-845PM	R	10761	ESE 707	PROBLEMS IN SECONDARY EDUCATION	1-3	600-845PM	R
3	600-845PM	R	10570	GSS 142	INTRO TO SOCIAL SCIENCE	3	600-845PM	R
2	500-700PM	R	10302	HEA 202	SAFETY & FIRST AID	2	500-700PM	R
2	715-915PM	R	10298	HEA 381	PERSONAL AND COMMUNITY HEALTH	2	715-915PM	R
3	600-845PM	M	44552	MUS 171	ENJOYMENT OF MUSIC	3	600-845PM	M
3	530-815PM	R	12668	NFA 811	ADVANCE COMMUNITY NUTRITION	3	530-815PM	R
3	600-845PM	TBA	10380	SED 579	LEARNING DISABILITIES	3	600-845PM	TBA
3	600-845PM	TBA	10429	SED 779	LEARNING DISABILITIES	3	600-845PM	TBA
3	600-845PM	T	44569	SPE 100	INTRODUCTION TO SPEECH	3	600-845PM	T
MIDDLESBORO								
1	600-800PM	W	10279	OHO 362E	FLORAL DESIGN	1	600-800PM	W
MONTICELLO								
3	500-745CT	R	44574	SPE 100	INTRODUCTION TO SPEECH	3	500-745CT	R
MT. VERNON								
3	600-855PM	M	12476	CDF 534	PARENTING	3	600-855PM	M
3	600-855PM	M	12493	CDF 734	PARENTING	3	600-855PM	M
3	600-845PM	T	44583	ENG 102	ENGLISH COMPOSITION II	3	600-845PM	T
3	600-845PM	T	44595	ENG 212	SURVEY OF WORLD LITERATURE II	3	600-845PM	T
1	830-915PM	R	44067	MAT 093	BASIC DESCRIPTIVE GEOMETRY	1	830-915PM	R
3	530-815PM	R	44075	MAT 095	BASIC ALGEBRA	3	530-815PM	R
MCKEE								
3	600-845PM	T	44600	SOC 131	INTRODUCTORY SOCIOLOGY	3	600-845PM	T
NORTHERN KY UNIV.								
3	530-800PM	M	44625	NFA 505	MATERNAL & INFANT NUTRITION	3	530-800PM	M
3	530-800PM	M	44611	NFA 705	CHILD AND ADOLESCENT NUTRITION	3	530-800PM	M
PINEVILLE								
3	600-845PM	TBA	10588	IET 1612	COMPUTER APPLICATION/INDUSTRY	3	600-845PM	TBA

Cont. to page 10

UNDERGRADUATE ADMISSIONS OR EXTENDED PROGRAMS

1989 FALL SCHEDULE FOR EXTENDED OFF-CAMPUS CLASSES

SECTION NO.	COURSE NO.	COURSE TITLE	CREDIT HOURS	TIME	DAY
SOMERSET					
10266	AGR 250	LIGHT HORSE PROD & MGT	3	600-845PM	T
44177	BIO 317	CONSERVATION OF WILDLIFE RESOURCES	3	600-845PM	R
44633	CHE 106	CHEMISTRY FOR HEALTH SCIENCES II	4	530-930PM	M
10456	EAD 800	INTRO TO EDUCATIONAL ADMIN	3	530-815PM	R
10506	EDF 815	HUMAN DEVELOPMENT	3	530-815PM	W
10683	ELE 807	TEACHING SCIENCE WITH FREE & INEXPENSIVE M	1-3	600-845PM	M
10728	ELE 843	TEACHING MATH LOW ACHIEVER	3	600-845PM	T
10755	EMG 390	MIDDLE GRADE CURRICULUM	3	600-845PM	W
10541	EPY 816	TESTS & MEASUREMENTS	3	530-815PM	T
10807	ESE 863	SECONDARY SCHOOL CURRICULUM	3	600-845PM	T
10317	HEA 590	HEALTH EDUCATION	3	600-845PM	R
10326	HEA 790	HEALTH EDUCATION	3	600-845PM	R
10154	IET 303	AUTOMATED MANUFACTURING	3	TBA	
10553	LAS 301	GENERAL PRACTICE LAW I	3	600-855PM	M
43841	LAS 350	LITIGATION PRACTICE & PROCEDURE	3	600-845PM	T
10821	LIB 301	CHILDREN'S LIT & RELTD MATLS	3	600-845PM	R
10399	SED 590	BEHAVIOR MOD IN SCHOOL SETTING	3	600-845PM	TBA
10430	SED 790	BEHAVIOR MOD IN SCHOOL SETTING	3	600-845PM	TBA
10448	SED 810	SPEC ED LEADERSHIP & ADMIN	3	600-845PM	TBA
STANFORD					
10842	ECO-807	ECONOMICS	1-3	600-845PM	T
10710	ELE 807	ELEMENTARY EDUCATION -- ECONOMICS ED	1-3	600-845PM	T
44644	SPE 100	INTRODUCTION TO SPEECH	3	600-845PM	W
STANTON					
44186	BIO 171	HUMAN ANATOMY	3	600-845PM	T
44315	GSS 246	PRE-INDUSTRIAL WORLD CIVILIZATIONS	3	600-845PM	M
44652	NFA 201	ESSENTIAL OF NUTRITION	3	600-845PM	R
WHITLEY CITY					
44666	ENG 101	ENGLISH COMPOSITION I	3	600-845PM	R
WINCHESTER					
44255	FSE 120	CHEMISTRY OF FIRE & FIRE BEHAVIOR	3	TBA	

GENERAL INFORMATION

EXTENDED CLASS SCHEDULE. Fall semester extended campus classes will begin Thursday, August 24, 1989.

FINANCIAL AID. Financial aid forms must be submitted well in advance in order to receive assistance in a timely manner. Call the Financial Aid Office to request proper forms and ask specific questions at 606-622-2361.

O'DONNELL SCHOLARSHIP. Kentucky residents 65 years old or older are eligible for this scholarship which will pay the tuition costs for any course they wish to take. Call the Undergraduate Admissions Office for further information.

TEXTBOOK ORDERS. Students will usually be given a textbook order form to order textbooks directly from the ECU Bookstore. This may be done by sending a check, using a charge card, or C.O.D. Telephone orders will also be accepted. Be sure to get the name of the book from the instructor. The Bookstore's phone number is 606-622-2696.

VISA AND MASTERCARD. ECU will accept VISA and MasterCard for payment of both tuition and books. Forms will be sent to you upon request and will be available at the registration meetings.

CORRESPONDENCE COURSES

Eastern Kentucky University, through its Division of Extended Programs, offers a number of regular college and high school correspondence courses for people who desire to continue their education in this manner. The college courses may be applied toward a degree from Eastern Kentucky University or another college or university. ECU students must have approval from their college dean to enroll. The high school courses may be applied toward a high school diploma.

Enrollment in a correspondence course is possible at any time with the student having one full year to complete the work. For more information and a bulletin listing the courses offered along with a description, policies, and procedures, contact the Division of Extended Programs, Eastern Kentucky University, Coates Box 27-A, Richmond, KY 40475-3101.

LIBRARY VIDEO COURSES

Patrons of the LAUREL COUNTY PUBLIC LIBRARY and EEE COUNTY PUBLIC LIBRARY may enroll in two video courses and view them at these libraries or check them out from the libraries for home viewing. The courses are ENG 101 (The Write Course) and POL 341 (Congress: We The People). These courses will be available only for the Fall 1989 semester.

Students should enroll by September 1, 1989 for these library courses and they must complete the work by the end of the semester. Enrollment information will be available at these libraries or call the Extended Programs office.

TELECOURSES

This fall telecourse classes will begin August 28th. Telecourses are aired weekly on KET. **ECU will offer the following courses this Fall:**

HIS 202	The American Adventure
OAD 101	The Business File
CDF 244	The Growing Years
SOC 131	Focus on Society
GSS 280	War and Peace in the Nuclear Age

A telecourse is a challenging, exciting, entertaining, and convenient way to obtain college credit. The use of several media enhance the interest level of the course. Topics approached from two or three different perspectives can offer insights that are often difficult to achieve through conventional means.

A WORD OF CAUTION. It takes a mature student with well-developed self discipline to successfully complete a telecourse. IT IS NOT MERELY WATCHING TV. However, if this method of learning fits your learning style or your personal situation, then Eastern encourages you to enroll in one of these courses.

Registration is by mail, and your textbooks and study guide will be mailed to you. A faculty member will be assigned to the course and will be available to answer questions by telephone. You do not have to come to campus to complete this process.

Telecourses do count toward your load as a full-time student.

To receive a telecourse brochure and a registration form, call the toll free number (1-800-262-7493), or write ECU Extended Programs, Coates Box 27-A, Richmond, KY 40475-3101.

Phone toll free 1-800-262-7493. Extended Programs or 606-622-2001



Eastern Kentucky University

Saturday & Evening Classes - Fall 1989

SECTION NO.	COURSE NO.	COURSE TITLE	CREDITS	HOURS	DAYS	BLDG/ROOM	INSTRUCTOR
HPR - General Physical Education							
CLASSES	RICHMOND	LANCASTER AVE					
17846	390	LIFETIME ACTIVITY SERIES WATER EXERCISE OFFERED FOR 1.5 CREDIT HOURS THIS SEMESTER.	5 TO 2.0	0600-0700PM	WTF	WEAV POOL	STAFF
HUM - Humanities							
----- HUM 124 IS NOT OPEN TO SENIORS. -----							
CLASSES	RICHMOND	LANCASTER AVE					
41222	124	INTRODUCTION TO HUMANITIES	3.0	0600-0855PM	W	COMBS 222	WRIGHT, NCL H (1-1)
41788	124	INTRODUCTION TO HUMANITIES	3.0	0600-0845PM	T	COMBS 225	SHIN, UN-CHOL
----- PREREQUISITE FOR HUM 226 IS HUM 124. -----							
41489	226	HUMAN EXPERIENCE-TRAD CULTURES	3.0	0600-0855PM	W	COMBS 225	SHIN, UN-CHOL
IET - Industrial Education & Technition							
CLASSES	RICHMOND	LANCASTER AVE					
18374	141	ELEMENTARY WOODWORKING	3.0	0600-0845PM	TR	FITZ 205	LASH, CHARLES E
19446	191	INDUSTRIAL DRAWING I	3.0	0600-0845PM	TR	AULT 240	ADL
20497	311	INTRODUCTORY GRAPHIC ARTS	3.0	0600-0845PM	TR	AULT 340	GOW, GEORGE
21041	322	CRAFTS FOR CHILDREN	3.0	0600-0845PM	TR	FITZ 303	STAFF
21513	344	FURNITURE PRODUCTION	3.0	0600-0845PM	TR	GIBS 331	STAFF
22246	357	ELECTRONIC DEVICES	3.0	0600-0845PM	TR	FITZ 304	STAFF
22468	364	METHODS IN VOC-IND/TECH ED	3.0	0600-0845PM	TR	AULT 241	SPENCER, ALBERT G
23616	406	PRODUCTION PLANNING/CONTROL	3.0	0600-0845PM	TR	GIBS 328	FARDO, STEPHEN W
24580	761	EVALUATION IN TECHNICAL ED	3.0	0600-0845PM	TR	GIBS 333	STAFF
24599	801	SEMINAR IN EMERGING TECHNOLOGY	3.0	0600-0855PM	W	FITZ 204	STAFF
24629	803	RELIABILITY TEST & METROLOGY	3.0	0600-0845PM	R	FITZ 200	LLOYD, THEODORE J
24667	804	TECH SYSTEMS DESIGN & MGT	3.0	0600-0845PM	R	FITZ 205	STAFF
24718	861	SUPERVISION IN TECHNICAL ED	3.0	0600-0845PM	R	FITZ 200	MASTERSON, JAMES W
						FITZ 201	TOWERS, ROBERT LEE
						FITZ 201	BECKER, FRANK E.
						FITZ 204	STAFF
INS - Insurance							
CLASSES	RICHMOND	LANCASTER AVE					
37169	878	BUSINESS RISK MANAGEMENT	3.0	1100-0345PM	S	COMBS 108	STAFF
JOU - Journalism							
CLASSES	RICHMOND	LANCASTER AVE					
26265	201	NEWSWRITING (CLASS MEETS FROM 10/18/89 - 12/13/89)	3.0	0600-0845PM	WTF	DONAX 007	STAFF
31462	450	NEWSPAPER & MAGAZINE MGMT	3.0	0600-0855PM	W	DONAX 122	STAFF
LAS - Paralegal (Legal Assisting)							
CLASSES	RICHMOND	LANCASTER AVE					
25680	210	INTRODUCTION TO LAW	3.0	0600-0855PM	M	WALL 444	MCCORD, JAMES W H
25688	211	LEGAL RESEARCH & WRITING	3.0	0600-0855PM	W	LIB 140	LAW WIMBERLY, LINDA CARNE
25947	302	GENERAL PRACTICE LAW I	3.0	0600-0855PM	W	MCCRE 2	ROBERLY, HARRY JR
26122	380	ADMINISTRATIVE AGENCY PRACTICE	3.0	0600-0855PM	W	WALL 332	AUBREY, JACKIE
26251	401	PARALEGAL SEMINAR	3.0	0600-0845PM	R	MCCRE 2	AUBREY, JACKIE
LIB - Library Science							
CLASSES	RICHMOND	LANCASTER AVE					
24950	301	CHILDREN'S LIT & RELED MATLS	3.0	0600-0855PM	W	LIB 302	DEANE, SHIRLEY P
24984	501	LIT & RELED MATL FOR ADOL	3.0	0600-0845PM	T	LIB 302	HATFIELD, BETTY K
CLASSES	RICHMOND	LANCASTER AVE					
25049	569	INSTRUCTIONAL MEDIA, COMP & TE FOR REGISTRATION PURPOSES ONLY, SECTION 43275	3.0	0600-0855PM	M	LIB 302	DEANE, SHIRLEY P
25010	701	LIT & RELED MATL FOR ADOL	3.0	0600-0845PM	T	LIB 302	HATFIELD, BETTY K
25137	769	INSTRUCTIONAL MEDIA, COMP & TE FOR REGISTRATION PURPOSES ONLY, STUDENTS MUST ALSO ENROLL IN SECTION 43275	3.0	0600-0855PM	M	LIB 302	DEANE, SHIRLEY P
25185	805	ADVANCED CHILDREN'S LITERATURE	3.0	0600-0845PM	R	LIB 302	HATFIELD, BETTY P
MAT - Mathematics							
----- INSTITUTIONAL CREDIT ONLY. -----							
CLASSES	RICHMOND	LANCASTER AVE					
26959	090	BASIC MATHEMATICS OPEN TO EVENING ONLY AND PART-TIME STUDENTS.	3.0	0600-0715PM	TR	WALL 431	STAFF
----- INSTITUTIONAL CREDIT ONLY. -----							
32262	095	BASIC ALGEBRA OPEN TO EVENING ONLY AND PART-TIME STUDENTS.	3.0	0600-0715PM	TR	WALL 437	STAFF
33234	107	COLLEGE ALGEBRA OPEN TO EVENING ONLY AND PART-TIME STUDENTS.	3.0	0600-0725PM	WTF	WALL 432	REDDY, Y. MADHUSUDHAN
35633	108	TRIGONOMETRY	3.0	0600-0715PM	TR	WALL 433	NELSON, ROBERT R
36695	121	CALCULUS & ANALY GEOMETRY I	3.0	0600-0715PM	TR	WALL 432	NO, DAVID R
37310	201	MAT FOR MID & ELF TEACHERS I	3.0	0600-0725PM	WTF	WALL 433	LANE, JOSEPHINE G
37898	211	1 IN ALGEBRA/CALCULUS BUN APPL	3.0	0600-0855PM	W	WALL 447	WILSON, JOEL E
39203	540	INTRO APPLIED MATH	3.0	0600-0845PM	R	WALL 449	SCHNARE, PAUL S
39256	780	INTRO APPLIED MATH	3.0	0600-0845PM	R	WALL 449	SCHNARE, PAUL S
39294	800	LINEAR ALGEBRA	3.0	0600-0845PM	T	WALL 434	LEVAN, MARIJO D
MGT - Management							
CLASSES	RICHMOND	LANCASTER AVE					
28685	220	INTRODUCTION TO MANAGEMENT NOT OPEN TO BUSINESS MAJORS.	3.0	0900-1145AM	S	COMBS 226	STAFF