

## Balancing the demands of a job and homelife



By: Cheryl Witt  
Extension Agent  
for Home Economics

Families commonly experience conflict and stress over childcare arrangements and household tasks, a result of more women working outside the home.

The problem of balancing the demands of a job and home, advance planning by all the family members can reduce some stress.

To prepare for unexpected trouble (such as a child getting sick), plan for

backup child care before an emergency arises. A good backup plan will require a list of several people who could be called on in a particular situation.

Check the school calendar or call the school to find out in advance about important daytime school activities, such as parent-teacher conference or the class play. Often parent-teacher conferences can be arranged after school hours.

For special events you may wish to take paid vacation hours or work overtime to compensate for time taken to attend these events. It may be easier to request an hour or two off to attend a school event. Both working women and men who do not have flexibility to take off work time should consider attending PTA meetings and special events held in the evening.

Women usually do not give up many of the family chores they did before working outside the home. Plan to keep from being overwhelmed by children, husband or meal preparation the minute you walk in the door.

Discuss with them what can be done to give you 15 to 20 minutes of time to relax. The more other family members that are involved in the planning, the less likely they will be to resent doing additional tasks.

Keep pre-dinner snacks on hand. It can keep you from being pushed to cook immediately or tempted to overextend your food budget by eating out too much.

Try to have the family agree on a workable schedule for after-work hour. This might include time set aside for homework, chores, making lunches or advance food preparation for the next day, dinner clean up and relaxation.

Also consider a family work night so the weekend can be left for rest, recreation, worship and family sharing. Make a complete list of weekend tasks such as grocery shopping, laun-

dry or yard work. Then divide the tasks among family members and do those chores on a Thursday or Friday night.

Since the average full-time employed woman works 40 hours per week outside the home and another 22-27 at home, she shouldn't feel reluctant about getting other family members involved in planning for and doing household chores.

### 'Ministering for Abused Children in Kentucky'

'Ministering for Abused Children in Kentucky' is the theme of a one-day workshop designed for members of the clergy. The workshop, which will be held September 25 at the Kentucky Leadership Center on Lake Cumberland, is being organized by the University of Kentucky Cooperative Extension Service with support from a grant from the Child Victims' Trust Fund.

Reported cases of child abuse and neglect in Kentucky have risen from 15,688 in 1980 to 43,351 in 1988. These numbers indicate a need to build broad-based coalitions to address this social problem. Because of both their family support and community leadership roles, members of the clergy can play a vital role in this effort.

Workshop presenters from a variety of state, religious, and other private organizations and agencies will conduct sessions focusing on such topics as recognizing the symptoms of abuse and neglect, the characteristics of abusive families, programs and services, and what religious organizations can do. Time for work-discussion groups also will be included.

The Kentucky Leadership Center is located on Lake Cumberland 12 miles south of Faubush on Kentucky 196. The workshop begins at 9 a.m. (Eastern time) and ends at 4 p.m., with check-in starting at 8:45. A registration fee of \$10 is required to cover lunch and snacks.

In addition to the Kentucky Lead-

ership Center, other workshop locations and dates include Jenny Wiley State Resort Park, September 19; General Butler State Resort Park, September 21; and Kentucky Dam Village State Resort Park, October 5.

Those wishing to attend the Kentucky Leadership Center workshop should preregister by September 22. Send a check made payable to University of Kentucky Research Foun-

dition' for the registration fee to Gary L. Hansen, Extension Specialist, Dept. of Sociology, S-205 ASCN, University of Kentucky, Lexington, KY 40446-0091. Attendees should also indicate their address, phone number, and which workshop they plan to attend.

For further information call Gary Hansen at 606-257-7586.

## Schedule of programs

**Food Allergies:** Friday, October 6, 10 a.m. What are causes and symptoms of allergies, prevention of food allergies. No fee.

**Singer Sewing:** Monday, October 23, 7 p.m.; Tuesday, October 24, 10 a.m. Learn techniques in using over-

caster/serger. What to look for if buying one. No fee.

**Fabric Gifts for All Occasions:** Thursday, November 2, 10 a.m. and 7 p.m. Display and instructions for simple gifts from fabrics. Construct-

Cont. to B-12

### FISH DAY

**It's Time For Stocking**

CHANNEL CATFISH, HYBRID BLUE GILL, Fathead minnows, Large Mouth Bass, Black Crappie and Triploid, Grass Carp (for Pond Weed Control). The Hybrid Blue Gill will weigh 2 to 2-1/2 pounds.

Delivery will be: Tuesday, Oct. 3 at the following location:  
STEWART FARM SUPPLY  
Mt. Vernon, Ky. (606) 256-2166  
Time: 1:00 - 2:00 P.M.  
\*\*No Permit Required  
Call your local store to place your order or call  
Toll Free 1-800-643-8439  
Fish Wagon, Inc.  
Rt. 3 Box 337-C Harrisburg, Arkansas 72432

# REVIVAL

## Fairview

### Baptist Church

## Sept. 24 - 30

### 7 o'clock Nightly

*Evangelist: Jack Bruce*

*Poplar Grove Baptist Church*

*Pastor: Harvey Pensol*

Transportation Available

Call Roy Lee Croucher

256-4212

*Everyone Welcome*

## Organizing local clubs

By: John McQueary  
County Extension Agent  
for 4-H

During the next several weeks, 4-H clubs will be organized in your classroom, starting in the 4th grade and going through the 8th grade. Each elementary school, Roundstone, Livingston, Brodhead and Mt. Vernon, has 4-H clubs. During club organization, there will be officers elected starting with president, vice-president, secretary-treasurer, song leader, game leader and pledge leader. Each officer will have certain responsibilities.

Each 4-H'er has the opportunity to choose project books from dogs to bicycles, from woodworking to electricity, and cooking to sewing. All kinds of project books are ready to be filled out by eager 4-H-ers. When you have your first project book finished and want another, I will be glad to give you one. 4-H projects can be fun and very informative. I look forward to seeing you in your 4-H clubs.

All Under One Roof

## BRAD'S STORE

Sandwiches

Gas

Union  
76

Gas

**Groceries**

**MOVIE RENTALS - 95¢ plus tax**

**Full Line of Groceries - Deli Sandwiches**

**Union 76 Gas - Diesel - Kerosene**

**Local Handicrafts - Ceramics - Porcelain**

**Oak Rockers - Lamps - Marble Tables**

\*\*\*\*\*

Located on U.S. 25 South of Berea

Only 7 miles north of Renfro Valley, Ky.

Y'all come and see us!!!

Kountry Collectables Craft Shop

# OPERATION READ

## Tutor Training Workshop

Sponsored by the  
ROCKCASTLE LITERACY COUNCIL  
&  
THE FAMILY LIFE CENTER SCHOOL  
(A program of the Christian Appalachian Project)

### SEPT. 21 & 23

With the Support of  
Druther's of Mt. Vernon  
The Rockcastle County School System  
Forward In The Fifth  
The Mt. Vernon Signal  
&  
The Knight Foundation

A few hours of your time can open new worlds for an adult who wants to learn to read. Operation read will train you, provide materials and coordinate your time with a student. All we need is your help. Call today to register for this free certification course and join us in Kentucky's battle against illiteracy.

## 256-5307

A Program of the Christian Appalachian Project

## PATCH THINGS UP AT HOME...

...with a handy home improvement loan.

Our fast approval policy will have your home on the mend in less time than it takes to shine a shingle!

We offer manageable payment options and low rates that blow the roof off the competition.

Come in and discuss your plans with us.

## THE BANK OF MT. VERNON

BMV

Main St.

Mt. Vernon

Member FDIC

Open 9-3 Mon. thru Thurs.; 9 - 6 Friday and 9-12 Saturday

# Community Church Directory

Several churches have still not turned in a feature on their church. If you would like to be featured on this page, simply turn the copy in and we will set it up here.

**Three Links Christian Church**  
Ottawa Community Rt. 1650  
Sunday School 10 am/Worship 11 am  
Pastor: Bro. Homer McNew

**Mt. Vernon Church of God**  
Next to the high school  
Sunday School 10 am/Worship 11 am  
Sunday Evening 7 pm  
Wednesday 7 pm  
Everyone Welcome  
Pastor: Rev. Bobby Owens

**Central Baptist Church**  
U.S. 5 S. Mt. Vernon  
(behind Save-a-Lot)  
Sunday School 10 am/Worship 11 am  
Adult Choir Practice 5:45 pm  
Vr Rooms 6:30 pm  
12:30 Worship 5m  
Wednesday 7 pm  
Ladies Fellowship 2nd Friday  
Men's Fellowship Last Friday  
Pastor: Dr. James W. Head

**Ottawa Baptist Church**  
Ottawa Community Rt. 1650  
Sunday School 10 am/Worship 11 am  
Church Training 6:30 pm  
Evening Worship 7:30 pm  
Wednesday Prayer/Bible Study 7:30  
758-8453  
Pastor: Vestal R. Meece

**Livingston Christian Church**  
Main St. Livingston  
Sunday School 10 am/Worship 11 am  
Evening Worship 11 am  
Wednesday Evening 7 pm  
Special Program for Children  
ages K-6 2nd & 4th Sunday Nights  
Minister: David Patton

**First Church of Jesus Christ**  
Sand Springs  
Saturday Evening 7:30 pm  
Sunday morning 10:30 am  
Pastor: Bro. James E. Nicely

**West Brodhead Church of God**  
Negro Creek Rd., Brodhead  
Sunday School 10 am/Worship 11 am  
Sunday Evening 7 pm  
Wednesday Night 7 pm  
Pastor: Bro. Bell Brashear

**Providence Church of Christ**  
Sunday Bible School 10 am  
Worship 11 am  
Sunday Evening 7 pm  
Radio 8 am Sunday & Call-in Radio  
Program 12-12:30 each Saturday  
WRVK 1450 AM  
Wednesday Bible Study 7:30 pm  
758-9316  
Preacher: Dan McKibben

**Community Holiness Church**  
Fairground Hill, Mt. Vernon  
Sunday School 10 am/Worship 11 am  
Radio Broadcast 12 noon Sunday  
Sunday Evening 7 pm  
Saturday 7:30 pm  
Wednesday 7 pm  
Pastor: Bro. Pete Hurd

**Church of the Nazarene**  
Fair Ave. Mt. Vernon  
Sunday School 10 am/Worship 11 am  
Sunday Evening 7 pm  
Wednesday Night 7 pm  
Pastor: Rev. Charles Hurst

**Flatrock Baptist Church**  
Orlando, KY  
Sunday School 10 am/Worship 11 am  
Sunday Evening 6 pm  
Pastor: Bro. Steve McKinney

**Bible Baptist Church**  
Sunday School 10 am/Worship 11 am  
Evening Service 6 pm - broadcast  
via air WRVK  
Wednesday 7 pm  
Vans available for pick-up  
Nursery provided  
256-8842 or 256-5913  
Pastor: Don Clayton

**Rose Hill Baptist Church**  
Sunday Services at 10:30 am  
Pastor: Mosey Thuzday 7 pm  
Pastor: Mosey Cameron

**Buckeye Christian Church**  
1/2 mi. east of Kenna Valley on  
Hurrell Rd.  
Sunday School 10 am/Worship 11 am  
WRVK Radio 8:30 am  
Pastor: Bro. Cleithr Thacker

**Sand Spring Baptist Church**  
Hwy. 1249  
Sunday School 10 am/Worship 11 am  
Sunday Evening 7 pm  
WRVK Broadcast 3 pm  
Pastor: Bro. Eugene Gentry

**Conway Baptist Church**  
Sunday School 10 am/Worship 11 am  
Evening Worship 7 pm  
Wednesday Evening 7 pm  
786-4792  
Pastor: Rev. W. J. Hamilton

**Conway First Resurrection**  
Pentecostal Church  
Sunday School 10:30 Worship 11:30  
Sun. Evng. Worship 7:30 pm  
Wed. Evng. 7:30 pm  
Pastors: Arnold Akers, Herman Cress  
& Everett Eads

**Conway Church of God**  
Sunday School 10 am/Worship 11 am  
Sunday Evening 6:30  
Wednesday Night 7 pm  
Pastor: Larry Roger Bollinger

**Buffalo Baptist Church**  
Sunday School 10 am/Worship 11 am  
Sunday Evening 6:30  
Pastor: Larry Profit

**Pine Hill Holiness Church**  
U.S. 25 S. Mt. Vernon  
Sunday School 10 am  
Sunday Evening 7 pm  
Wednesday Evening 7:30 pm  
Pastor: Allen Hensley

**Pleasant Run Baptist Church**  
Lanora  
Sunday School 10 am/Worship 11 am  
Sunday Evening 7 pm  
Wednesday Evening 7 pm  
Pastor: Charles Kirby

**Maple Grove Baptist Church**  
Rd. 1004 at Orlando  
Sunday School 10 am/Worship 11 am  
WRVK Service 12:30 pm  
Evening Worship 7 pm  
Wednesday Night 7:30 pm  
Pastor: Bro. Lester Arnold

**Livingston Pentecostal Church**  
Sunday School 10 am/Worship 11 am  
Wednesday Prayer Meeting 7 pm  
Saturday Prayer Meeting 3rd  
Saturday of Each Month  
Radio Program Sunday 1:30 pm  
Pastor: James Miller

**Mt. Vernon Pentecostal Church**  
Lovell St., Mt. Vernon  
Sunday School 10 am/Worship 11 am  
Sunday Evening 7 pm  
Wednesday Bible Study 7 pm  
Pastor: Buford Parkerson

**First Baptist Church**  
West Main St., Mt. Vernon  
Sunday School 9:40 am/Worship 10:45  
WRVK Service 11 am  
Children's Worship 11 am  
Youth Ministry 4:30 pm  
Church Training 6 pm  
Evening Worship 7 pm  
Wednesday Youth Music 6:30 pm  
Mission Groups 7 pm  
Prayer/Bible Study 7 pm  
Pastor: Rev. Wendell Romans

**Brodhead Baptist Church**  
Sunday School 10 am/Worship 11 am  
Youth Soul Winning Program  
5:45-6:15 pm  
Youth Ministry 6:15 pm  
Evening Worship 7 pm  
Wednesday G.A. 7 am  
Prayer Study 7 pm  
Pastor: C.M. Riley

**Scaffold Cane Baptist Church**  
Voice of Scaffold Cane/WRVK  
Sunday 9:45 am  
Sunday School 10 am/Worship 11 am  
Children's Church 11 am  
Choir Practice 6:30 pm  
Evening Worship 7 pm  
Wednesday Prayer Service 7 pm  
Thursday Visitation Program 7 pm  
Pastor: Wayne Harding

**Northside Baptist Church**  
High St., Mt. Vernon  
Sunday School 10 am/Worship 11 am  
Church Training 6 pm Sunday  
Sunday Evening 7 pm  
Wednesday Prayer Meeting & Youth  
Groups 7 pm  
For transportation call 256-9208  
Pastor: Lester Caldwell  
256-9027

**Mt. Zion Baptist Church**  
Sunday School 10 am/Worship 11 am  
Radio Program Sunday 2:30  
Sunday Evening 7 pm  
Wednesday 7 pm  
Pastor: Gary Messer

**Skaggs Creek United Baptist**  
Hwy. 1250  
Sunday School 10 am/Worship 11 am  
Sunday Evening 7 pm  
Pastor: Bro. Ed Gibbs

**Our Lady of Mt. Vernon Catholic Church**  
Williams St. Mt. Vernon  
Sunday Mass 12:30 pm  
Holy Day Mass 7 am on major days  
Pastor: Rev. Thomas V. Thai

**Brush Creek Holiness Church**  
Orlando  
Saturday Evening 7 pm  
Sunday School 10 am/Worship 11 am  
Sunday Evening 7 pm  
Tuesday Evening 7 pm  
Rev. Lonnie McGuire

**Wildie Christian Church**  
Sunday School 10 am/Worship 11 am  
Evening Worship 7 pm  
Youth Groups 6 pm  
Wednesday Bible Study 7 pm  
Youth Choir 7 pm  
WRVK Sunday 8:30 am  
256-4494  
Minister: Kenton Parkey

**United Pentecostal Church**  
Hwy. 150 W. Mt. Vernon  
(approx. 1 mi. turn off, follow signs)  
Sundays Tuesday 7:30 pm  
256-4315 or 356-6 for more info.  
Bro. Robert Fox

**Philadelphia United Baptist**  
2nd & 4th Saturdays 7 pm  
Sunday Services 10 am & 7 pm  
Information 758-9124  
Pastor: Jim Hampton  
Asst. Pastor: Gordon Godby

**Grace Baptist Church**  
U.S. 25 at Roundstone  
Sunday School 10 am/Worship 11 am  
Evening Worship 7 pm  
Wednesday Prayer Meeting 7:30 pm  
WRVK Radio 9:15 am  
Pastor: Bro. Raymond Offutt

**Brindlee Ridge Baptist Church**  
Sunday School 10 am/Worship 11 am  
Sunday Evening 7:30 pm  
Wednesday Services & Youth 7:30 pm  
Pastor: Ron Roberts

**Brodhead Christian Church**  
Main St. Brodhead  
Sunday School 10 am/Worship 11 am  
Sunday Evening 7 pm  
Wednesday Evening 7:30 pm  
Wednesday Youth Meeting 7 pm  
Vn Service Available  
Minister: Steve Ritter



## GOD'S LOVE PAINTED THE FLAMING BRILLIANCE OF AUTUMN

The summer's heat is on the wane  
And clouds are promising to rain.  
The cooler air is filled with haze  
From pungent smoke of bonfires' blaze.  
And with the season in its prime,  
On fields and trees it's harvest time:  
While frost produces in the nights  
Our most magnificent of sights:  
The flaming leaves of red and gold  
To mark a year that's growing old.  
Before they turn to deepest brown,  
So winds can bring them drifting down.  
Your House of Worship will convey  
The meaning of this bright display,  
Which shows the love that God has planned  
When brilliant autumn lights the land.

Autumn is a time of harvest of gathering together...  
Edwin Way Teale

...the shell which the earth yields her increase, and God shall bless us...  
Psalm 67:6



## GOD MADE THE BRILLIANT AUTUMN FOR A TIME OF HARVEST

The heat of summer's on the wane,  
And clouds may form, producing rain.  
The leaves that turn to red and gold  
Proclaim a year that's growing old.  
Before consumed by bonfire flames,  
It's time for school and football games.  
When winds of change will cool the scene  
And kids prepare for Halloween.  
Our Bible lessons will convey  
That harvest time is on the way.  
A time for gathering the yield  
From orchard and the farmer's field.  
Our House of Worship now relates  
That God's great bounty demonstrates  
His love, that we should all reverse  
When flaming autumn time is here.

Some of us call it Autumn, and others call it God...  
William H. Carruth

## ANNOUNCEMENTS



**Rose Hill Baptist**  
There will be communion and foot wash, Thursday, Sept. 28th, and a Gospel Singing, Sept. 30 at 7 pm, at the Rose Hill Baptist Church. Everyone welcome.

**Homecoming Three Links**  
Three Links Christian Church will have their annual homecoming Sunday, Sept. 24th. Sunday School at 10 am, with morning worship service at 11. Dinner will be served on the ground with an old fashioned gospel singing beginning at 2 pm. Featured singers will include The Glory Bound Singers, The Azbill Family, Roy and Kay Himes, Ralph Allen and others. Everyone is invited.

**Gospel Sing Brush Creek**  
The Brush Creek Holiness Church will be having a singing Saturday, Sept. 23 with services beginning at 7 pm. Featured singers will be the Traveling Services of Columbus, Ind. Pastor: Lonnie McGuire and the congregation invites everyone to attend.

**Bible Baptist**  
Homecoming is to be held at Bible Baptist Church Sunday, Sept. 24th with services at 11 am. and 2 pm. (will replace evening service) Speaker: Dr. Charles Ashcraft of Harrison, Ohio (former pastor of pastor Bro. Don Stayton) Everyone welcome!

**Gospel Meeting Blue Springs**  
There will be a gospel meeting at Blue Springs Church of Christ Sept. 23 - Oct. 1 beginning at 7:30 pm, each evening. Lord's Day worship 10 am. and 6 pm., Oct. 1, 10 am, and 3 pm. Evangelist Alton Bailey of LaGrange, Ga. Everyone is welcome.

**Revival Copper Creek**  
There will be a weeklong revival at Copper Creek Ministry Baptist Church beginning Sept. 29 through Oct. 1st, 7 pm each evening. Evangelist will be Bro. Doyle Lester of Corbin. Pastor Bro. Eldon Hayes and congregation invite everyone.

## The Church Directory is made possible by the businesses listed below.

**Citizens Bank**  
Brodhead and Mt. Vernon  
Ph. 758-8212 or 256-2500

**BMW**  
Main St. Mt. Vernon  
Ph. 256-5141

**Foodtown**  
West Gate Center  
Mt. Vernon 256-2514

**Food Fair Supermarket**  
Williams St. New Hours

**R & J Printing**  
758-8095

**Rockcastle Hospital Inc.**  
Newcomb St. Mt. Vernon

**Cox Funeral Home**  
Ph. 256-2345

**Save-a-Lot Supermarket**  
U.S. 25 South Mt. Vernon

**Red Top Restaurant**  
U.S. 25 Mt. Vernon 256-0998

**Ford Realty & Auction Co.**  
Ph. 256-4545

**Young's Pharmacy**  
Main St. Mt. Vernon 256-4613

**Druthers' Restaurant**  
U.S. 25 North Mt. Vernon

**Carter's Market**  
U.S. 25 Mt. Vernon

**Dowell-Martin Funeral Home**  
Ph. 256-2991

**Hiatt's 5 & 10**  
Main St. Mt. Vernon  
"Your One-Stop Variety Store"

**Singleton & Associates Insurance**  
Donale Singleton, Agent

**Cox Florist**  
256-3333  
Dayor Night

**Kastle Inn Restaurant**  
Burr Interchange 1-75  
"Good Home Cooking"  
256-4078



# Cats gone to the dogs

By: Jim Griesch

Donald Ray and Thelma Bullock of Willalla are the proud owners of five beagle hounds and three kittens.

One of the two female beagles, Daisey, is nursing the kittens.

Cats and dogs together is strange enough, but the Bullocks think that Daisey's behavior is even stranger, given that she last nursed a litter of pups sometime in 1988.

Actually, the kittens came as some-

thing of a surprise to the Bullocks. Thelma had heard that someone had dropped off some kittens in her area.

She and a nephew, Shannon York, found them about 10:30-11 p.m., on an early August evening.

At first, the Bullocks kept the kittens separated from the beagles by putting the cats in an empty dog pen. One night, they deliberately left the kitten's pen door open.

The next morning, they found all

three asleep in Daisey's dog house. One was asleep on the dog's head. Another was laying on her side, and a third, on her hips.

The Bullocks, with daughters Tana and Donna, have given names to the three kittens.

A gray one has been named Rebecca. A white and gray is called Sylvester, and yellow and white one is named Sonny.

Daisey has become pretty domesti-

cated and protective of her new litter. Thelma Bullock said that one time, she killed a chicken and brought it to the kittens to eat.

All of the beagles except the oldest female, Petunia, are kept chained to their dog houses.

She tolerates them, said Thelma Bullock. The others, at times, see afraid of the strange neighbors.

Don Bullock is amused by it all. He says he's seen animals get along well, but "not to this extent."

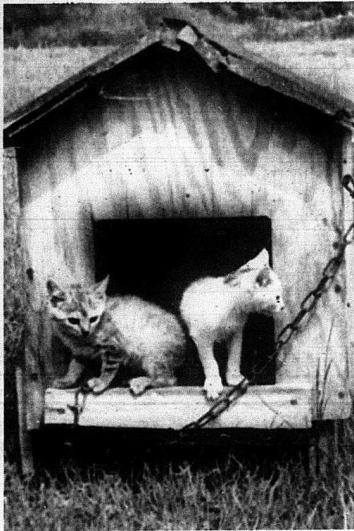

Rebecca and Sonny look for ways to leave Daisey's dog house after a morning nap last Thursday. Daisey is still inside, and waits her turn to get out, too.



Rebecca nursed from Daisey. The beagle hound allows all three of the kittens to nurse. But, it has been a year since Daisey had her last litter of pups.

"Cheryl Witt" Cont. from B-8  
tion and decoration of band box. Small fee for materials.  
Holiday Foods; Thursday, November 9, 10 a.m. and 7 p.m. Demonstration and preparation of holiday foods

that meet dietary guidelines. No fee. All of the above programs are open to the public. Please register by calling the Extension office at 256-2403. If less than five (5) persons register, the class will be cancelled. All of the classes will be held at the Agriculture Service Center Meeting Room.

## Burn Coal Instead Of Money

Now, Automatic Solid Heat—from Solid Fuel—for your Home, Cottage, Lodge, Shop or Store.

The Combustioner 777 Stoker Fired Space Heater can save you as much as 40% on your heating bills. Thermostatically operated—The Combustioner 777 automatically maintains the comfort level you select while burning coal—The nation's most abundant energy resource.

Combustioner 777 features a large pressurized hopper which will hold enough coal to last from 1½ days to a week, depending on conditions. The self-lubricating transmission and round, firebrick-lined heat exchanger both carry a 10 year limited warranty.

So, save your money by burning coal... safely, easily and comfortably with Combustioner 777 Stoker Fired Space Heater from Will-Burt... experts in solid fuel heating since 1918.

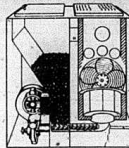

DEALER IMPRINT AREA



Manufactured by the Will-Burt Company, Louisville, Ohio 40207

Wildie General Store  
Wildie, Ky. - 256-2349

**NEW**

1989  
4-Door Cavalier

Stock #5144

|            |                    |
|------------|--------------------|
| List Price | \$11,218.00        |
| Discount   | - 1,223.00         |
|            | 9,995.00           |
| Rebate     | - 800.00           |
|            | <b>*\$9,395.00</b> |

Features: 4 Cylinder, Autopark, Rear Defogger, Air Conditioning, Power Steering, Cruise Control, Tilt Wheel, Tinted Glass, Intermittent Wipers, Floor Mats, Side Moldings

**NEW**

1989  
Cutlass Ciera

Stock #4999

|            |                   |
|------------|-------------------|
| List Price | \$15,854.00       |
| Discount   | - 2,079.00        |
|            | 13,775.00         |
| Rebate     | - 2,000.00        |
|            | <b>*11,775.00</b> |

Features: 4 Door, Reclining Seats, Rear Defogger, Cruise Control, 3300 V-6 Engine, Automatic Overdrive, Wire Wheel Covers, 5545 Divided Bench Seat, AM/FM Stereo Cassette, Tilt Wheel, Pulse Wipers, Air Conditioning

**OLDSMOBILE REBATES**

|                 |         |
|-----------------|---------|
| Cutlass Calais  | \$1,250 |
| Cutlass Ciera   | \$2,000 |
| Cutlass Supreme | \$1,500 |
| Eighty-Eight    | \$1,000 |
| Ninety-Eight    | \$1,500 |

**CHEVROLET REBATES**

|           |         |
|-----------|---------|
| Lumina    | \$750   |
| Caprice   | \$1,000 |
| Celebrity | \$500   |
| Beretta   | \$600   |
| Corsica   | \$1,000 |
| Cavalier  | \$600   |
| Prizm     | \$800   |
| S-10      | \$1,000 |
| C-10      | \$500   |
| K-10      | \$500   |
| S-Blazer  | \$1,250 |
| Astro     | \$500   |

— OR —

**\*\*2.9% Financing**

\*\*2.9% Up To 24 Months. GMAC Approved Credit Required.

**NEW**

1989  
S-10 Pickup

Stock #5200

|            |                    |
|------------|--------------------|
| List Price | \$8,660.00         |
| Discount   | - 785.00           |
|            | 7,875.00           |
| Rebate     | - 1,000.00         |
|            | <b>*\$6,875.00</b> |

Features: 4 Cylinder, Aluminum Wheels, Rally Wheels

**NEW**

1989  
Cutlass Supreme (2-Door)

Stock #4962

|            |                     |
|------------|---------------------|
| List Price | \$16,366.00         |
| Discount   | - 2,571.00          |
|            | 13,795.00           |
| Rebate     | - 1,500.00          |
|            | <b>*\$12,295.00</b> |

Features: V-6, Automatic, Aluminum Wheels, Rally Instrument Panel, Air Conditioning, AM/FM Cassette, Tilt Wheel, Intermittent Wipers, Side Moldings, Power Antenna, Cruise Control

## JACK BURFORD

CHEVROLET  
OLDSMOBILE  
GEO

Across from the New Richmond Mall

**"THE ONLY CAR DEALER YOU'LL EVER NEED."**

EKU By-Pass  
Richmond, Kentucky *Mr. Goodwrench*

Richmond: 623-3350  
Lexington: 255-3164

See one of our courteous salespeople:

Jack Rose  
H.D. Whitaker  
Ryan Fuller  
Jim Griggs  
John Burford  
Jack Burford



\*Plus tax, license, and transfer and only dealer's installed options. Customer may take special finance rate if rebate is declined. Must meet GMAC qualifications for special finance rate. Prices good through September 27, 1989.

Please donate food to REAP Friday night

Daisey ... takes care of her cats

Country ... Television day at Renfro Valley

Page A-2

Page A-12

Page A-5

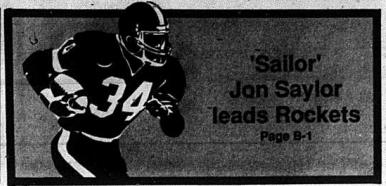

'Sailor' Jon Saylor leads Rockets  
Page B-1

# Mt. Vernon Signal

Mt. Vernon, Kent

Volume 101 -- Number 48

Thursday, September 21, 1989

## Pot found farm could lead to its

Farm owners with lots of land had better know what is being grown there if they expect to keep the land.

According to a warning from the U.S. Department of Agriculture and the Rockcastle ASCS, if marijuana is grown on your land, the law allows the United States Government to take your farm unless you can "affirmatively show that such unlawful conduct was carried on without your knowledge."

Land owners should make sure their land is not being used to grow marijuana. They can protect themselves by:

- Checking the identity and references of any potential buyer or lessee. Most marijuana in Kentucky is grown on leased land.
- They should include in all leases and contracts language that allows them or their agent to inspect the property at any time and inspect the property regularly.
- The landowner should promptly telephone the U.S. Drug Enforcement Administration office (1-502-582-5908) or the London State Police Post if they suspect marijuana is being grown on their land.

Some indications that the people on your farm may be growing marijuana include:

- Payments made under false names;
- payments made with large amounts of cash; field work performed at night; corn planted late or never harvested; patchwork irrigation systems; drying racks and pruning equipment, and alarm systems and protective dogs.

## Blackbird roost will get clean-up funds

It could be bye, bye blackbird after a favorite roosting area for thousands of troublesome birds in Mt. Vernon is cleared.

Federal funds have been obtained to work on the swamp area and sinkhole located near Mt. Vernon Elementary School and at the rear of Snack Shack Drive-In. The area is a favorite overnight resting place for a variety of birds.

A contract, estimated at about \$17,000 is expected to be awarded late this year or early 1990, with construction to start in the spring.

Money for the project will come through the Soil Conservation Service Resource Conservation and Development program.

The project will include clearing the area of undesired vegetation, shaping and grading waterways for drainage, and cleaning out a large sinkhole that drains the entire area.

The sinkhole will also be fenced to prevent children from falling into the sinkhole.

There will be no public hearing on the project prior to construction.

Information may be obtained at the Soil Conservation Office.

## 3.25 inches of rain so far

A total of 3.25 inches of rain has fallen this month at Cox General Home Weather station.

Most fell on Sept. 16 when there was 1.13 inches. A total of .99 of an inch fell on Sept. 12, and .46 on Sept. 14.

## Fire destroys Fletcher home

A fire of undetermined origin destroyed the home of Ullyses Fletcher about 2 p.m. Tuesday at Groundhog Sinks.



Vernon Spwyder (left) and Richard Graham wheel to an ambulance one of two men slightly injured in a one-truck wreck on I-75, north of Mt. Vernon. Joseph Lawrence, 68, of Pittsburg, and John Gambrel, 59, of Tyner, were treated for minor injuries, and released from Rockcastle County Hospital. The driver may have swerved quickly to clear room for an approaching ambulance, a witness told Kentucky State Trooper Jack Lawless, who answered the call. The truck, northbound, swerved quickly, got up onto the guardrail along the roadway, and went over on its left side and slid several feet down the shoulder of I-75.

## Jackson High hostage crisis ends quietly as juvenile surrenders

By: Jim Griesch

The whole world heard Dustin Pierce's cry for help Monday.

Pierce, a senior at Jackson County High, held 12 classmates hostage by school for up to nine hours at the gunpoint before giving himself up without hurting anyone.

Pierce, who lives with his grandparents, Mr. and Mrs. Hiram Parks, told Kentucky State Police negotiators he wanted to see his father, Donald Pierce of Del Ray Beach, Fla.

The elder Pierce was reportedly on his way to Lexington Monday night, but wasn't seen.

Dustin Pierce held one of his classmates, Brian Bond, hostage overnight Sunday.

Bond's mother, Betty, is principal at Jackson County High. She said that Pierce had called Bond to come to his home to study. When he got there, Mrs. Bond said Pierce kidnapped her son at gunpoint and took him to the Bullskin area of Clay County.

Monday morning, the two arrived at Jackson County High about 9:20, and entered through a side door.

Pierce held a shotgun pointed toward Bond. The two entered a second-period world history class taught by Betty Clark.

Pierce fired a gun twice into the ceiling of the room, and told Clark to leave, witnesses said.

After the teacher left, he told two rows of students to leave.

## Guilty plea made; psych examination ordered for Pierce

Dustin Pierce pleaded guilty to 13 counts of kidnapping and 13 counts of wanton endangerment Tuesday in Jackson District Court at a hearing.

He was being taken to Louisville for a psychiatric evaluation, but was allowed to meet with both his father and mother at the Richmond State Police Post while en route.

Detective Bob Stephens said that Pierce may have been using Stephen King's book, *Rage*, as a guide to the hostage crisis.

During negotiations with Pierce, KSP personnel referred to the book to see where Pierce might be, and as a guide to their talking through the crisis with Pierce.

The shots immediately alerted others in the school to a problem. The building was evacuated and the students sent home.

Negotiators from the state police were able to get all but three of 12 hostages released by 1:30 p.m.

Eleven is the number most commonly reported, but students in the room say there were 12. They included Craig Eversole, Belinda Hall, Tim Berry, Kathy Higgs, Kathy



Kentucky State Police Captain John Lile announces the end of the hostage crisis shortly after Dustin Pierce surrendered to officers at 6:33 p.m., Monday.

Hayes, Kevin Cunagin, Anthony House, Gary Peters, Dhan Graves, Scooby Hundley, Carson Ohmit and Carlos Cameron.

Hall, Higgs and Hayes were released in a group as part of a package deal for pizzas to eat.

Bond was one of the first to be released from the room. Students say Pierce shot out the window in the room so that Bond could climb out to get a radio from police negotiators. Bond was traded for the radio.

Cameron was the next-to-last to be freed.

He said he told Pierce he had to use the bathroom, but that he would return if Pierce wanted him to.

"I really had to go," said Cameron later.

## Pump fixed, county avoids water shortage

By: Ray McClure

With a lot of work and determination, city water customers will not have to do without water.

A malfunctioned transformer attached to a "starter" was repaired on a major pump at the Mt. Vernon water plant early Wednesday once again sending 1,420 gallons of water a minute through water lines and preventing a water emergency.

For awhile it appeared Mt. Vernon water customers would be without, or nearly without, water into the weekend, but the transformer part arrived by car from Louisville after a plane flight from Atlanta.

What happened? About 2:30 a.m. Sunday the transformer failed to start the pump. Soon areas in high terrain began to experience falling water pressure, and soon, no water at all.

By early Tuesday, it was near panic as residents brought out pots and pans, filled bathtubs, and figured out how to do without water.

With supplies dwindling, Mayor Gary R. Cromer called a water alert, asking car washes, laundromats and other major water users to turn off the tap until the problem was solved.

Most complied on Monday. Mayor Cromer recalled them on Tuesday asking for continued conservation. Again they complied and overall usage was cut in half.

With the one large pump out of operation, only one pump was left to produce and that was 740 gallons a minute, half the normal capacity. The third and only other pump at the water plant was out of commission for service, the first time in 20 years.

A break in a six-inch water line in the Northern Rockcastle Water District only added to the problem Tuesday, but it was hastily repaired.

Continued on Page A-5

## KHI asks Mt. Vernon for \$10,000 to upgrade site

By: Ray McClure

Kentucky Highlands Investment Corp., owner of the building housing Rockcastle Manufacturing in the Rockcastle Industrial Park, has asked the Mt. Vernon City Council for a loan of \$10,000 to help upgrade the building they lease to Cintas Corporation.

Mayor Gary R. Cromer told the city council Monday night the money asked for is from an Urban Development Action Grant (UDAG) that was repaid by the city by Reynolds Metals when Mt. Vernon Plastics was sold to Reynolds.

Rockcastle Manufacturing, owned by Cintas, plans an \$800,000 addition to the facility and \$1.1 million expenditure for equipment to furnish it. It would provide new jobs.

Highlands wants the money at three percent for 10 years with Cintas giving a rental guarantee for 1 1/2 years.

The city has about \$300,000 in UDAG money and had talked with Oran's Truck Plaza owners about a \$200,000 loan to help purchase and remodel Derby City South truck stop at Renfro valley. However, the city is no longer considering that loan.

Mayor Cromer said Oran's owner, Kenneth Smallwood had told the city a package would be presented to the city in a few days explaining the use of the money and other details, but

Continued on Page A-5

## Cousin the key to ending

By: Jim Griesch

Dustin Pierce's cry for help was answered by a cousin, Chad Madden, who was the person who finally persuaded Pierce to end his nine-hour hostage situation at Jackson County High Monday.

Madden, who is a freshman at Eastern Kentucky University and a 1988 graduate of Jackson County, was called in by state police negotiators at 6:07.

Madden was taken into the school by Jackson County social worker Howards Williams, who said he thought Madden was successful in part because "I guess (Pierce) just got tired of it."

The last two hostages, Carson Ohmit and Scott Hundley came out with a KSP officer who said he fatigued ankle flak jacket at 6:18.

At 6:33, KSP officers told a huge throng of reporters and onlookers, "It's over. We have him."

Kentucky State Police detective Bob Stephens said that Madden basically just told Pierce that KSP personally wouldn't hurt him, and that there was still a lot of good left in Pierce's life.

Madden was escorted by police from the school about a half hour after Pierce was taken to the Clay County Detention Center in Manchester. Madden made no comments directly to the media.

Continued on Page A-12

Continued on Page A-12



# Enjoy the Football Game and help REAP

With the permission of RCHS principal Ronnie Cash, REAP (Rockcastle Economic Assistance Program) members will be collecting canned food at Friday night's homecoming game with Knox Central. REAP is asking for you to bring a can of food to the game which will be collected at the ticket purchase location and members will be available to take the food from the car so as to not slow down entry into the game. If you happen to forget the food, it's still no problem

but you might want to throw a quarter or so in the pot in lieu of it. REAP is very active as an emergency source of food in the county. Supplies are very low at present and, with winter coming on, the need is expected to increase. Anyway, the bottom line is, if you don't wish to participate, at all in the food collection, but we hope you will, it's no problem. Come on out and cheer the Rockets on to a victory in their homecoming game.

## Rockcastle Courthouse News

### Small Claims

Appliance Service Center vs. Danny R. Smith, money claimed due, \$376.00, 89-C-472.  
Appliance Service Center vs. Derron Dean, money claimed due, 89-C-573.

### Marriage License

Martha Marie Miller, 15, 18 3/4 Mt. Vernon, baby sitting, to David Wayne Dammell, 27, Rt. 1, Mt. Vernon, carpenter labor. September 18, 1989.

### Deeds Recorded

Laura Adams Harris and Greg Harris real property located on the waters of Copper Creek to Jessica Keen. No tax.  
Andrew K. II and Judy York, real property located in the town of Mt. Vernon, to The Bank of Mt. Vernon. No tax.

The Bank of Mt. Vernon, real property located in the town of Mt. Vernon, to Jackie W. and Penny M. Ferrner. Tax \$39.00.

W. H. and Bernice Cox, real property located in Rockcastle County, to Lorene Peck Southard. Tax \$5.00.

Paul Drew, real property located in Rockcastle County, to John Robert and Wilma Jean Drew. No tax.

Barbara W. and Emanuel Rader, real property located in Rockcastle County, to Gerald Bruce Rader. No tax.

Kenton and Terry W. Parkey, real property located in Rockcastle County, to George and Karen B. Powell. Tax \$9.00.

Clarence and Louise Carter, real property located in Rockcastle County, to Gary and Gertha King. Tax \$4.50.

William D. Fletcher Cromer and Thomas Cromer, real property located on the waters of Skages Creek to James Gibson. Tax \$5.00.

Jeffery Gene and Elizabeth Ann Leigh for warranty deed, real property located in Rockcastle County, to Jeff and Lisa Cromer. Tax \$150.00.

Billy Hasty, real property located on the north side of Line creek Road in Level Green section, to Ralph and JoAnn McClure. Tax \$35.00.

William D. and Mary T. Gregory, real property located in Rockcastle County, to James, Jr. and Pertina Anderkin. No tax.

James, Jr. and Pertina Anderkin, real property located in Rockcastle County, to Richard D. and Jamieson E. Bryanti. Tax \$40.00.

### District Court

D.U.I.: Bural Mitchell Coffey, Jr. (1st offense) \$100 plus costs (amended to reckless driving); Samuel K. McBeth, (1st offense); Edward Swarth, (1st offense); Michael Mason, (1st offense) \$20 plus costs plus \$150 service fee plus \$10 crime victim fee plus 7 days (probated 1 yr.); Jeffrey B. Stone, (1st offense) \$350 plus costs plus \$150 service fee plus \$10 crime victim fee plus 30 days (to serve 7 probational warrant for 1 year); Michael McFerron, warrant issued/no bond; Clayton D. Hayes, (4th offense) warrant issued/expense suspended/no bond.

D.U.I./Operating on a suspended license/Reckless driving: Kenneth Ray Coffey (2nd offense) \$350 plus costs plus \$150 service fee plus \$10 crime victim fee plus 30 days (to serve 7 probational warrant for 2 yrs.).

Speeding: Arthur Deeks, Jr., 79/65; Dancy Louis Tedford, 90/65; William D. Fletcher Cromer, 89/65; Michael A. Muehe, 86/65, license suspended; Gerald W. Cogg, 94/65, accept \$60 plus costs; Roger D. Payne, 75/55; John D. Ford, 83/55; James E. Miller, 73/55, state traffic school.

Failure to appear/court conviction of court: Dewayne Singleton, 10 days; Faulty equipment: Steven A. Halting, \$200 plus costs.

Criminal trespass in the third degree: Ronnie Johnson, \$25 fine. No headgear on motorcycle: James D. Rice, \$50 plus costs. No operator license: Michael Mason, \$100 plus costs 10 days consecutive (probated 1 yr).

No valid operating license in possession: Joseph Downs, \$20 plus costs. No valid operating license in possession: Margaret R. Bullen, \$100 plus costs. No motorcycle license in possession: Joe Knuckles, Jr. \$20 plus costs. No operators license in possession: Ronnie N. Barnett; Teresa Lynn Cunagin, \$20 plus costs. Improper registration: Charles F. Ashcraft, \$50 plus costs. Improper equipment: Johnny L. Bullock, \$20 plus costs. Failure to display a Ky. vehicle identification card: Thomas Gray Denby, paid prepayable. Violation of special permit: James Anthony sowders, paid prepayable. Pulling over dimension trailer on non designated highway: Walter M. Merrow, Jr.; Dennis W. Burris; Richard Francis Maris; Roger W. Ellis; Jr.; Carl R. Stanton; Norris Ray Shale; Paul J. Saylor; Stephen Dale Cotham; Timothy Raymond Flinchum; Addison Wilkinson, Jr.; Pamela Mills, license suspended; Stephen Dale Cotham, accept \$67.50. No Interstate authorized authority: Scott W. Callahan, paid prepayable. No Ky. motor fuel users license: Jimmy Myers, paid prepayable. Disorderly conduct: Otis Kirby, \$100 fine plus 30 days (probated 1 year).

### Civil Suits

Balance due: Richard J. Caudill, \$37,500; Marlin L. Givens, \$407.50; Charles A. Wilson, \$357.50; Tammy Lee York, \$86.50; Charles A. Lovell, \$86.50; Ray Jarvis, \$417.50; Robert Hopkins, \$197.50; Dewayne Singleton, \$82.50; Mark Spoonmore, \$37.50, warrant issued/no bond; Jamie Lee Egan, \$38,500; Randall son L. Evans, Jr., \$387.50; Randall

G. Martin, \$92.50; Michael W. Hopkins \$20, warrant issued/license suspended.

## From Our Readers

Dear 4-H Council,  
I would like to thank each one of the 4-H Council members who presented me with a cake at the last 4-H Council meeting. I really appreciated the thoughtfulness shown by this gesture.

I would also like to say that I have missed all the people who came in and out of the Rockcastle County Extension Office. There are some very special people involved with our councils and I appreciate their support and friendship I have received.

Thanks again,  
Patty Himes

Dear Editor,

May I write a short story to you regarding the controversy about the name Negro Creek? "Many, many years ago I was a very little girl. My grandmother sat with me out in the front yard under the big maple trees. The weather was hot in July. We lived on Main Street in Brodhead."

I asked my grandmother to tell me a story. She pondered a subject for a while then she said she would tell me a story about the time when she lived on a hill named "Nigger Creek." She said that that was a name given to the place by an Indian. She said that was the name given to a black race of people.

She said the Indians who populated the hill were slightly lighter colored toward Brodhead because they were not allowed to live in Brodhead. I wanted to know if there was a creek on the hill. She did not know.

Her attention was distracted by a speeding Model T Ford going along the road at the rate of twenty five miles per hour. It was a yellow dirt road. No paved road existed in Brodhead at that time.

I never knew if she merely meant to entertain me or if she thought it was a little bit of a story some rather legendary to me. The hill should be given a proper name, maybe even regal sounding in honor of those who lived there, reared their families and died there who reside there now. We are in a new era. What's wrong with a name like King's Row? Another name with credibility.

The present name sounds intimidating and ludicrous... No reflections on those who may object to my opinions.

Sincerely,  
Margaret Owens Dyehouse  
P.S. Formerly Marguerite Owens

Dear Editor,  
I feel obligated to the church and to Christian friends everywhere to tell you of my experience in the past few weeks with the court, the legal system, all court appointed agencies, etc. I feel that I must give it my best shot to inform you of the activities, the frustration of our most unworthy and panic-stricken advocates: "For he knoweth he has but a short time."

There is something taking place in this country that we always knew so well. The first amendment of our Constitution guarantees the separation of church and state. The state shall not establish any religion or prohibit the free exercise of any religion, but the state is beginning to tighten its grip and totally ignoring the first amendment and beginning to suppress the free exercise of the Christian faith.

In recent days several hundred Christians have been arrested in Birmingham, Alabama. They are being brought to court for several million dollars. They are threatened with closing their churches and taking their church property simply because they were peacefully demonstrating against the abortion clinics, who are murdering a million and a half babies each year and rising. The government even sent undercover cops into their churches to spy out their liberty and gather evidence against them. Many other Christian groups are embattled in the courts today.

The E.R.A., the A.C.L.U., the humanists and the liberals have gathered strength and combined their forces and now have enough people in government and in the courts and high places that they are setting the standards for the church. They know the church doesn't recognize those standards as the socially acceptable thing to do then they are branded as religious fanatics, antisocial and a menace to society and so on in ages past another persecution against the church has begun. This one promises to be the granddaddy of them all. "A

time of trouble and tribulation such as was not since the beginning of the world to this time nor ever shall be; a day when darkness shall cover the earth and gross darkness the people."

The culprit in this present day society against the church is much different from the past. The culprit is humanism. The New Age movement is sweeping the country. Forty million people in this country alone are now involved in it, half billion around the world. They accept everything and everybody except true Christians of course. All the positive thinkers, mind controllers, mediators, astrologers, palm readers, reincarnationists, kins and gurus, all the cults and the occults. Their main theme is that we are all part of one, one with God and we are all one with the universe. It's long to Jesus Christ. I refuse to be identified with any other name. There is no other name under heaven whereby men might be saved. I'm one with the church, the body of Christ which is the body of Christ. It is a living organism of Christians all over the world animated by the spirit of God, although not physically joined together we are all baptized into one body by one spirit. We are the body, Christ is the head, he operates the body, the church. The church is the light of the world. If the world ever finds God they will find Him through and in the church. We believe God operates through no other institution or any other religion but an institution that is the Christian faith, that is the prime directive, the battle cry of the Christian. "Come out from among the world and be yeparate saith the Lord, and I will be your God and ye shall be my people."

This is the story of my times come on. Our 16 year old son was arrested twice for public intoxication, although we were very upset and disappointed in him, it is a small misdemeanor by today's standards with everything else that is going on, but we wound up in front of a judge with the results, 6 months probation, 9 p.m. curfew, counselors here and counselors there plus the fine insults and threats plus the six days he spent in a holding facility before appearing in court. The council was tried to explain to the judge that we were Christians, that we would rather our son to have a Christian counselor, but to no avail. The judge pointed his finger at me, quoted some scripture and told me how to take care of my son, which is also in violation with the first amendment. We've been insulted, embarrassed and threatened almost to the point of harassment. We've been forced to expose our son to the influence of personalities and mentalities that we would rather not have on our son. We are the people in the agencies and rehabilitation centers that are appointed by the courts are liberals and humanists. The ones that are not will soon be squeezed out. They thrive on New Age mentality such as positive thinking, human potential and self-esteem. Humanism is garbage to the Christian. Humans don't have the potential or power within themselves to change anything. They may change their minds or change their lifestyle but they cannot change themselves, only God can do that. That is the whole point of the gospel. Changed! Old things are passed away; all things become new; a new creature in Christ. The courts can now force you to send your child to a brainwashing of humanism, and here's nothing you can do about it. They have no regard for the free exercise of our religious faith.

We reserve the rights according to the constitution to teach our children without any interfering from the state, values, principals and priorities according to our religious beliefs, but the state can now force humanistic values, principals and priorities on our children. They are in effect propping their children for the wave of the future. We can no longer shelter our children from humanistic indoctrination. The state is forcing in the classroom or in the school system but the New Age movement is pumping their literature through the school system every day. Literature such as astrology, palm reading, modern occult arts, positive thinking, self-esteem, mind control and inner healing is being pumped through every level and segment of our society. The state is slowly taking control of your children's future.

All things work together for the good of those that love the Lord, one good thing that's come out of this is that it has made a better preacher out of me. I am now more aware of Satan's devices.

I can't change the plan of God or stop prophecy from coming to pass, but I'm going to fight the devil every step of the way. I intend to give him a fit. As one of our presidents once said, "I now declare War."

Jesus declared the final outcome when He said, "upon this rock (Himself) I will build my church, and the gates of hell shall not prevail against it."

don't know what the future holds but I know who holds the future.

William H. Mullins  
Mt. Vernon, Kentucky

## Points East

By: Ike Adams

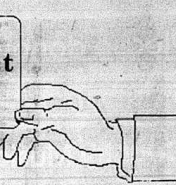

I wish that all the people who spend the bulk of their spare time complaining about the quality of education in Kentucky would get off their soap boxes for one week and spend it teaching school. The editorial writers at the big state dailies who would have the world believe they have all the answers ought to be required by law to do it. Because I'll tell you folks, I'm worried a lot more about the qualifications of the cocktail set that is so bent on a radical overhaul of the system than I am about the way things are going right now.

I know a bunch of people who are angry because in the latest round of national testing to measure what kids are learning these days, Kentucky came out better than the National average. They're ticked off had because they can no longer sit around and complain about being 47th.

The results of this recent measurement caught them all off guard. Apparently they didn't even know it was coming or we'd have been awed with insightful editorial prognostication on the subject for several weeks in advance. There would have been lottery tickets for sale so that you could bet on Kentucky's ranking. The papers would have turned it into the most publicized sporting event of the year.

Instead, we woke up one morning and the headlines neither whined "Gullible Here's something that sez Kentucky has a better'n average learning system. How can this be?"

A couple of days later they ran a story about some geek who honestly advertises himself as a "terrorist for education". According to that, he's a "terrorist for education" because he's not heard of a terrorist who wasn't intellectual and objective, after all????? Teachers and administrators cheating on the last round of testing was widespread. They even had a picture of the guy taken in a park and so they could be sure he was talking about... He said they cheated all over the country.

Now the implication in all this is that, in Kentucky we cheat better'n everybody else. They're not coming right out and accusing yet, but they are strongly suggesting that it could have happened.

For all the credit that teachers are getting out this dynamic improvement in the state's educational ranking, they should all just walk off the job. I'm serious. If you're not in the education business, how many teachers have you walked up to over the last week or two, slapped on the shoulder, and said, "Congratulations!!! Thank you for working so hard!! Way to Go!!!"

Contrary to what you may believe, there was no one who goes on Kentucky's "Top 100" list of the smartest than they are, nor was the test written by a group of Kentuckians who put questions on it that only we knew the answers to. That's not what happened at all. The fact of the matter is that education in this state has improved dramatically over the last few years.

The curriculum has advanced in difficulty from kindergarten to 12th grade and the teachers have taught it. We ought to be celebrating in every little hamlet in this state right now. We've come from the bottom of the heap to more than halfway to the top in one quantum leap. And in the final analysis, our teachers have made it happen. I know a few who are feeling awfully slighted right now.

I've read one more edition of this month on the evils of nepotism in Eastern Kentucky school systems. I'm going to puke on it and mail it back to Lexington or Louisville. Would all of you teachers out there who are kin to a board member or

someone in the superintendent's office please mail that information to the Associated Press so they can put you in the paper all at the same time and get it over with? Please!!!

As a matter of fact, I want the cocktail set to teach in the classrooms all these nepoties when they spend that week trying to get a handle on what it is they're so upset about. I believe that they'll find out that the nepotism and political patronage via teaching positions has little to do with the quality of classroom instruction overall. More often than not, I am convinced, teachers stay in systems where they are kin to somebody higher up because they feel an obligation to do so. Not the other way around. Nobody is doing anybody a favor when they give them a teaching job in this state.

That's not to say that there isn't a serious political problem in our educational system because there is. The problem is the politicians, who are the government's office down, who ignorantly insist that raising taxes to pay for education is unnecessary. That throwing money at the problem won't help it.

Throwing some money at the teaching profession would help a lot right now in my opinion and it's more than appropriate that it be thrown too. Teacher's are doing more than whine about education in this state. They've just demonstrated that they can rise to the challenge. Let's see some help from the editors some insight into solving this education "crisis" why don't they turn to these teachers who are obviously onto something.

For starters they could say, "Here's a \$10,000 raise to pay across the board and there's another ten in it for you when we get into the top 15. What else do you need?"

For starters they could say, "Here's a \$10,000 raise to pay across the board and there's another ten in it for you when we get into the top 15. What else do you need?"

For starters they could say, "Here's a \$10,000 raise to pay across the board and there's another ten in it for you when we get into the top 15. What else do you need?"

For starters they could say, "Here's a \$10,000 raise to pay across the board and there's another ten in it for you when we get into the top 15. What else do you need?"

For starters they could say, "Here's a \$10,000 raise to pay across the board and there's another ten in it for you when we get into the top 15. What else do you need?"

For starters they could say, "Here's a \$10,000 raise to pay across the board and there's another ten in it for you when we get into the top 15. What else do you need?"

For starters they could say, "Here's a \$10,000 raise to pay across the board and there's another ten in it for you when we get into the top 15. What else do you need?"

For starters they could say, "Here's a \$10,000 raise to pay across the board and there's another ten in it for you when we get into the top 15. What else do you need?"

For starters they could say, "Here's a \$10,000 raise to pay across the board and there's another ten in it for you when we get into the top 15. What else do you need?"

For starters they could say, "Here's a \$10,000 raise to pay across the board and there's another ten in it for you when we get into the top 15. What else do you need?"

For starters they could say, "Here's a \$10,000 raise to pay across the board and there's another ten in it for you when we get into the top 15. What else do you need?"

For starters they could say, "Here's a \$10,000 raise to pay across the board and there's another ten in it for you when we get into the top 15. What else do you need?"

For starters they could say, "Here's a \$10,000 raise to pay across the board and there's another ten in it for you when we get into the top 15. What else do you need?"

**Mount Vernon Signal**  
Publication Number 366-000  
Second Class Postage Paid in Mt. Vernon, KY 40456

Published every Thursday since November, 1887. Offices in the Mt. Vernon Signal Building on Main Street in Mt. Vernon, KY 40456. Postmaster, send address changes to P.O. Box 185, Mt. Vernon, KY 40456.

**James Anderkin, Jr., Publisher**  
**Pertina F. Anderkin, Editor**  
**Richard F. Anderkin, Managing Editor**  
**Member Kentucky Press Association**

**SUBSCRIPTION RATES:**  
In County - \$12.00 /yr. Out-Of-County In-State \$15.00  
Out-Of-State \$20.00

# Check out HARVEST OF FOOD VALUES



*Fresh*  
**Ground Beef**  
(3 lb. or more)  
**1 09**  
lb.



**1/4 PORK LOIN** ..... lb. **1 29**  
**Boneless Beef Roast** lb. **1 59**

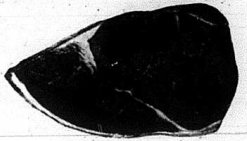

Fischer's  
**Wieners**  
12 oz. **.89**



Fischer's  
**Bologna**  
1 lb. **1 39**



Fischer's Special Bacon 1 lb. **.99**  
**Neckbones** ..... lb. **.49**



**Martha White Flour** ..... 5 lb. **.89**  
**Martha White Meal** ..... 5 lb. **.89**  
L-1/\$10 Add. Order on each item



**Folger's Decaffeinated Coffee**  
13 oz. tin **3 49**

**Folger's Instant Coffee** ..... 8 oz. **3 99**

**Folgers Instant Decaf.** ..... 8 oz. **4 49**

Dinty Moore  
**Beef Stew**  
24 oz. **1 79**

Ortego  
**Taco Kit**  
10 oz. **1 89**

Ortego  
**Taco Shells**  
16 ct. **1 59**

**Prego Spaghetti Sauce**  
32 oz. **1 79**



**Jif Peanut Butter**  
L-1/\$10 Add. Order 18 oz. **1 19**



**TIDE DETERGENT**  
147 oz. **6 99** 64 oz. **3 29**

**Downy Fabric Softener** 96 oz. **3 69**



**Puritan Oil** ..... 48 oz. **3 29**  
**Hy-Top Veg. Oil** 48 oz. **1 49**

**Fox Pizzas** ..... 7 oz. **.69**  
**Sunsweet Prune Juice** 32 oz. **1 49**



Blue Bonnet  
**Margarine Qtrs.**  
1 lb. **.59**

Hy-Top  
**Lite Spread**  
3 lb. **1 39**

**Gravy Train** ..... 25 lb. **10 99**

**Pet Ritz Pie Shells** 10 oz. **.99** 2-9 in. **1 49**

**Trail Blazer Hi-Pro** ..... 25 lb. **5 69**

**Duncan Hines Brownie Mix** 23 oz. **1 99**

**Laurel Farms 2% Milk** gal. **1 59**

**Duncan Hines RTS Frosting** 16 oz. **1 39**

**Royal Cheese Cake** 10.5 oz. **1 89**

**Duncan Hines Muffin Mix** ..... 13 oz. **1 69**

**Royal No-Bake Lemon MRNG Pie** ..... 13 oz. **1 89**

**Creamette Mac. & Spaghetti** ... 2 lb. **1 69**

**Duncan Hines Cake Mix** 18 oz. **.79**

**Creamette Egg Dumplings & Noodles** ... 1 lb. **1 09**

**Kraft BBQ Sauce**  
18 oz. **1 19**



**Kellogg's Pop Tarts** ..... 11 oz. **1 39**  
**Kellogg's Rice Krispies** ..... **2 99**  
**Post Toasties Corn Flakes** ..... 18 oz. **1 19**



**Pepsi Products**  
8-16 oz. Ret. (Plus Dep) **2 09**  
2 Liter ..... **1 19**  
12 Pk. Cans ..... **3 19**



**SPAM LUNCHMEAT**  
12 oz. **1 69**



**LUVS DIAPERS**  
Variety Sizes **10 49**



**BOUNTY TOWELS** ..... 1 ROLL **.79**  
L-2/\$10 Add. Order

**Spic & Span Liquid** ..... 36 oz. **2 99**



**White Cloud** 4 roll **1 19**  
L-1/\$10 Add. Order

**Ivory Liquid** 32 oz. **1 89**



New  
**Idaho Potatoes**  
10 lb. **1 99**



Red or Yellow  
**APPLES**  
3 lb. **.99**  
Candy or Caramel Apples  
**2/1 00**



**Yellow Onions**  
3 lb. **.89**



**Tomatoes**  
lb. **.59**



**California Celery**  
**.49**  
**Thompson White Seedless Grapes** lb. **.79**



**SUPERIOR Food Market**  
SYMBOL OF QUALITY  
U.S. 25 South Mt. Vernon

Prices Eff. Sept. 21 - 27







O Gee  
Look who's 23!  
Happy Birthday



Happy 18th Machel  
Sept. 23  
We love you  
Mom, Dad, Tina  
and Christopher



Mercy sakes alive  
Look who's 45!  
Happy Birthday

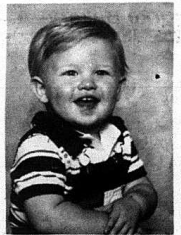

**FIRST BIRTHDAY!**  
Gerren Kyle Reach had his first birthday Sept. 13. Steve and Tina Reach had a party on Sept. 17 at their home in Lexington. Grandparents are Kyle and Dora Reach Haymond, Ky, and Robert and Sue Taylor, Mt. Vernon. Many friends and relatives were there.



April Ann Horr was born July 26, 1989. Parents are Bryan and Tonya Horr of Indianapolis, Ind. Grandparents are Richard and Sarah Harris, also of Indianapolis. Great grandparents are the late Ernest and Ethel Kirby of Mt. Vernon.



Cute as a button,  
wouldn't you say  
Now you ought to see him  
today.  
Happy 16th Donovan  
Love,  
Mom

## Facts on Cholesterol What everyone should know

What is cholesterol? Cholesterol is a waxy substance that is made in our body cells. Despite its bad reputation, cholesterol is important in the growth and manufacturing of cells.

Cholesterol is found in all foods of animal origin.  
Should you be concerned about your blood cholesterol level? Too much

blood cholesterol increases your risk of heart disease. Since cholesterol is manufactured normally in your body, eating foods containing high levels of cholesterol or saturated fats raises the level of blood cholesterol. Over time this excess of cholesterol may build up in the blood vessels of your heart, narrow blood supply to the heart, and possibly lead to a heart attack. Studies show the higher your blood cholesterol level, the higher your risk of heart disease.

Persons who are concerned about their cholesterol should know that diet and exercise play an important role in the prevention and control of high cholesterol levels.  
The Rockcastle County Health Department will provide cholesterol testing in the month of February to any interested persons who are age twenty and older. There will be a \$3

charge for the test, counseling will be provided. For more information, please call the Rockcastle County Health Department at 256-2242.

## Library News

The Rockcastle County Library has received its first shipment of videos. The following titles are available:  
- The Adventures of Huckleberry Finn; The Princess and the Pea; Black Beauty; Oklahoma; Cinderella; Doctor Zhivago; Joseph and His Coat of Many Colors; Faces of Japan; Dinosaurs, Dinosaurs, Dinosaurs; Heidi; Dolly in London; Caring for Your Newborn; The Harder They Fall.  
They will be checked out free of charge for 48 hours. If they are kept longer there will be a fine of \$1 per day charged.  
We will be receiving new videos every two months.  
The library has received a large number of National Geographic books from Christian Appalachian Project to be given away.  
Come in and visit the library and check on these new services.



Who's 44  
Wendell  
Happy Birthday  
October 3  
Love, Sister Sue



Guess who will  
be 87 on Sept. 24th??  
'Happy Birthday'  
Mom!  
We love you!  
Clarence, Audrey,  
Charles and Judy

# Real Estate For Sale

### Commercial Property

**Commercial Building and Lot.** South of Mt. Vernon on U.S. 25. Building and business walk-out deal. Rockcastle Roller Rink. Although the building is being utilized as a skating rink, it could be adapted to any type business. 70 x 125. Records available to qualified prospects. \$119,000. Consider trade for smaller property. M4

**3.88 Acres** - Located on I-75 and U.S. 25 - Renfro Valley, Ky. City water. Excellent site for motel - fast food, etc. One of the few sites available anywhere on I-75. Priced at \$200,000. M35

**Restaurant Building and Equipment** - Well designed for walk-up traffic and dining room. All modern equipment - ample parking. Take advantage of Lake Cumberland and Big South Fork traffic flow. Operate your own business. Priced at \$145,000. M36

**Fast Food Rest.** - formerly Skeddaddles - Cumberland Gap Parkway - leasehold - 2,000 sq. ft. and all public utilities - tastefully finished in Mexican/American motif. Also has 2 drive-thru windows, ample parking, located near 2 shopping centers. Reduced to \$25,500 M57

**Busy Country Store** - Located at Willallia - 2 story concrete block building - living quarters - extra apartment to rent - l-equipment in good working order - store is well stocked - gas pumps - Reduced to \$90,000. M73

**Thriving Business** - with living quarters - living quarters consists of 2 bedrooms, living room, dining room, kitchen and bath with partial basement. Approximately 2 acres - 1500 sq. ft. of retail area with stock and fixtures. Reduced to \$51,000. M47

**Commercial Building** - With living quarters upstairs - Located on Hwy. 70. The ground level consists of 2 bay garage & large storage area. Upstairs has 3 bedrooms, living room, kitchen & dining room combination, bath. Situated on a large lot with an extra lot on south side of Hwy. 70. Priced at \$32,900. M107

**Commercial Property** - Renfro Valley - 1.3 Acres - Improved with concrete block garage building. Excellent site for any type business. Priced at \$75,000. M128

**Development Property** - 145 Acres in the heart of Stanford next door to Wal-Mart. Ideal for commercial or residential. Priced at \$325,000. M105

**MOTEL** - Apartment Unit Complex - 16 Apartments - 10 Motel Rooms - good income - records available to qualified prospects. Priced at \$229,000. M34

**Commercial Property on New 461** - Known as Judy's Shoe Store - l-Extra commercial lot - city water - main route to Lake Cumberland and Big South Fork - Reduced to \$49,500. M74

**Farms & Acreage**  
62 Acres - Near Rockcastle River. Priced at \$9,900. M72

**Timber** - 296 ACRES BY SURVEY in the Chestnut Ridge area of Rockcastle County. Property has lots of marketable timber. Priced at \$75,000. M108

**12 Acres** - Located in the Orlando Section of Rockcastle County. Priced at only \$5,900. M120

**97 Acre Farm** - Scaffold Cane section - Rockcastle County - The farm is improved with tobacco barn, dairy barn, small horse barn and a farm house. Approximately 89 acres of cropland, 34 acre corn base and 4613 lb. tobacco base. Priced at \$125,000. M127

**Price Reduced - 38+ Acres** - Quail section - Rockcastle County - State Road 618. The property has a pond, city water and approximately 900 ft. of road frontage - 540 lb. tobacco base - l-dandy small farm with good building sites - Reduced to \$39,900. M69

**97 ACRES** - On Lake Linville - lake frontage - priced at \$70,000. M70

**60 ACRE FARM** - Near Pine Hill - 3 ponds - branch - 25 acres in grass - good fence - young timber - priced for quick sale \$25,000. M140

**40 ACRE FARM** - 5 miles south of Mt. Vernon. Farm has 2 bedroom house with living room, kitchen, bath, washer/dryer hook-up, well water, storm doors and windows - l-satellite dish - 30 x 40 metal shop building - tobacco barn - priced at \$29,900. M141

**17 ACRES** - Pine Hill Section - Rockcastle County - Ideal building site - good pasture land. Monthly price of \$8,500. M145

**Homes \$50,000 and up**  
Reduced - Excellent Location - Williams Street - 1-1/2 story solid brick house. House has living room, kitchen, 2 bedrooms, bath and utility room on the first floor and 3 bedrooms and bath on the second floor plus a full basement. Block garage building - several shade trees - both fuel oil and wood furnace and fireplace. Reduced to \$45,900. M5

**New Ranch Style Home** - Quail Section. Vinyl siding, 3 bedrooms, kitchen, dining room, living room, utility room, 2-1/2 baths, 2 car garage, wall to wall carpet, heat pump, thermo-pane windows - 2+ acre lot. \$69,500. M94

**ONE OF A KIND** - Unique 2 Story Brick Home - West Main Street - Mt. Vernon. Has entrance foyer, living room, formal dining room, kitchen, family room, utility room, 1/2 bath downstairs with 3 bedrooms, bath and sitting room upstairs. Professionally decorated - house was featured in Ky. Homes Issue of Lexington Herald Leader. \$79,500.

**New 2 Story Home** - Jerri Drive - Mt. Vernon. Has 3 bedrooms, kitchen, dining room, 1/2 bath and utility room upstairs. 2 car garage. Pool Fire System. \$69,500.

**Lake Linville - Great View** - Contemporary Home - House has 3 bedrooms, living room, 1-1/2 baths, utility room, appliances, electric heat, fireplace with insert - l-large deck - near Renfro Valley - all for \$62,900. M139

**Near New 461** - House has 3 bedrooms, living room, kitchen/dining room combination, utility room and 2 baths. Also has electric heat, wall to wall carpet, washer/dryer hook-up, appliances and basement. Priced at \$55,000. M78

**Homes \$40,000 - \$50,000**  
1988 MODULAR HOME - 1580 sq. ft. - 4 bedrooms, 2 baths, living room, kitchen, dining room and utility room. It also has storm doors and windows, total electric, fireplace and wall to wall carpet. Situated on 4 acres located on Hwy. 70 near Quail. Priced at \$42,900. M125

**2 Story House** - Located on West Main Street, Mt. Vernon. Has 3 bedrooms, living room, kitchen, bath and utility room on the first floor - 2 bedrooms and bath on 3rd floor upstairs. Owners living out of state and willing to sell for \$42,900. M104

**Homes \$30,000-\$40,000**

**2 Story House** - Brodhead. House has living room, dining room, kitchen, 2 bedrooms and bath on the first floor with 3 bedrooms upstairs. House has been completely remodeled and ready to move into. Also a 28x30 concrete block garage. All for \$33,900. M12

**BEDFORD STONE** - Tevis Street - Mt. Vernon. House has 3 bedrooms, living room, kitchen/dining room combination and bath. Also has built-in cabinets, fuel oil furnace, storm doors and windows and washer/dryer hook-up. Priced at \$34,900. M147

**3 Bedroom Brick** - FHA Approved - Brodhead - House also has living room, kitchen/dining room combination, bath, washer/dryer hook-up, electric heat and carpet. Priced at \$36,000. M135

**A-Frame** - Secluded - Brindle Ridge Section. Wooded lot, spring water. House has living room, kitchen, 2 bedrooms and bath on the first floor with 2 bedrooms and bath on the second floor. Very private! Good buy at only \$32,900. M146

**HOMES UNDER \$30,000**

**HOUSE & 2 ACRES** - more or less located in the city limits of Mt. Vernon. House has 3 bedrooms, living room, kitchen-dining room combination, bath, washer/dryer hook-up. Almost new 18x24 garage and small storage building. Priced at \$29,900. M109

**Trailer and Lot** - Brodhead - Smith Street - Home has 2 bedrooms, living room, kitchen/dining room combination and 2 baths. Also has electric heat, washer/dryer hook-up and city water. Priced at \$16,000. M116

**Nice Country Home** - Near Town and Lake Linville. House has 3 bedrooms, living room, kitchen, bath and utility room. Also has storm doors, carpet throughout and rear porch. Priced at \$29,900. M122

**Wide** - 2 bedroom house with living room, kitchen, bath and utility room. Also has aluminum siding, oil heat and washer/dryer hook-up - situated on 60 x 231 lot. Priced at \$18,000. M143

**Subdivision Near Lake** - Located on the Barnett Road. 28 lots measuring 1/2 acre and up and restricted. Several of the lots front on a blacktop road and city water is available. Ranging from \$1,500 to \$4,000. M3

**Evergreen Estates** - Spacious building lots in Rockcastle County's newest subdivision. All lots have or will have city water and paved streets. Ranging in price from \$4,500 to \$6,000. These lots have been restricted for your protection. M1

**3 Country Tracts** - Quail Section - Ranging from 3-1/2 Acres to 4 Acres - city water, \$6,900 each. M28

**BUILDING LOTS** - Country Club Estates Subdivision - city water - near Mt. Vernon. Only \$3,000 to \$3,500. M2

**Lot - Lot No. 16** - Brodhead Subdivision. Restricted - city water and sewer. Priced at \$3,500. M61

**Large Country Lot** - 1-3/4 Acres - Quail - city water - will build to suit yourself - \$4,900. M93

**JUST LISTED** - Building or Mobile Home Lot with septic tank and city water. Located across from the Ottawa Baptist Church. Approximately 1/2 acre - Priced at \$5,000. M123

**2 LOTS** - Located in the Cedar Heights Subdivision - Mt. Vernon. Septic tank - priced at \$3,000 each. M136

**FOR RENT**  
HOUSE FOR RENT - Maple Grove Section - 2 bedrooms - \$150 per month - \$4,900 security deposit - references required

### Future Auctions

**Absolute Auction of**  
Charles & Woodrow Bowling's  
Dairy Cattle  
Thurs., Sept. 28, 1989 10 a.m.  
Pittsburg section - Laurel County

**Absolute Auction of**  
We Deal Auto Parts, Inc.'s  
Rollback Truck-Wrecker-Salvage Cars  
Parts & Equipment  
Fri., Sept. 29, 1989 10:30 a.m.  
Hargett section - Estill Co.

**Absolute Auction of**  
Ms. Anna Huff's  
125 Acres, more or less  
Sat., Sept. 30, 1989 10 a.m.  
London, Kentucky

**Auction of**  
Mutual Federal Savings & Loan's  
3 Properties  
Sat., Sept. 30, 1989  
Laurel, Whitley and Knox Counties

**Estate Auction of the late**  
Mrs. Catherine House's  
House and Lot  
Sat., Sept. 30, 1989 2 p.m.  
Manchester, Kentucky

**Absolute Auction of**  
Mr. and Mrs. Darrell Dillingham's  
38+ Acres  
Sat., Oct. 7, 1989 10:30 a.m.  
Quail Section of Rockcastle County

**Absolute Auction of**  
Mr. and Mrs. James Noe's  
Building Lots  
Sat., Oct. 7, 1989 1:30 p.m.  
Copper Creek section - Rockcastle Co.

# Ford Realty & Auction Co.

Danny Ford, GRI - 256-4446  
Sam Ford, GRI - 256-4588  
Roy Adams, GRI - 758-8400



Mt. Vernon, Ky. 258-4545  
KENTUCKY TOLL FREE 1-800-435-5454

Long Term - Small  
Down Payment  
Low Interest  
Loans Available to  
Qualified Buyers!!

Births  
and  
Birthdays



**Company funds**

(Continued from Front Page)

Smallwood did not come up with the package.

"As far as the city and I are concerned, Orans request is no longer being considered," the mayor said. "We have other things we can use the money for that would give the city a better return."

The council discussed the Kentucky Highlands request and suggested Highlands officials come to the council and discuss the loan at its

**Oct. 2 regular meeting.**

Mayor Cromer told the council he had talked with state highway officials about lighting the intersection of Ky. 461 and U.S. 25 near Red Top Restaurant. He said the state had rejected the request at least on three occasions.

He said Kentucky Utilities would install three lights if the city will pay the light bill of \$13.99 a month for each light. The council approved.

The mayor suggested the city hire a public relations firm to promote the city and entice industry to the area,

of Texas.

From the first week, the starter was a problem and NAC worked on it several times. The last time was in the spring this year when the company concluded they had finally found the problem. They apparently had not.

"It was a part that seldom fails to work," Supt. Powell said. "Transformers just don't tear up so there were very few places that socked the part. That was why it was hard to find a place that had one."

Powell noted that the starter that was installed just wasn't up to par. It had bugs, similar to a car that has bugs that have to be worked out.

Mayor Cromer said he was not pleased with the starter system that was installed and the city would have to take some kind of action. He did not elaborate.

Mayor Cromer said even now that the pump is back in operation, it will take two or three days to refill the tanks with water, so he would be used during the tank filling process. He asked everyone to conserve water for the next few days.

some things other cities have done. Included would be brochures and a film showing city services and points of interest.

The council voted up to \$15,000 to pay the public relations firm that is selected. The money would come from UDAG funds, it legal.

The council voted to become a member of the Rural Water Association, a trouble-shooting group that identifies water problems and reports on how to remedy them, but not to correct them. The membership fee is \$400 a year.

The first reading of an ordinance describing in detail the areas around the city that are planned to be annexed was approved by the council for publication. It is on another page in this issue.

The public now has 60 days in which to file a petition opposing the annexation. It must have at least 50 percent of the property owners/registered voters living in the area to be annexed in order to get the annexation proposal on the November ballot.

If no petition is received the land will be annexed at the second reading of the ordinance. The annexation will be discussed at the Oct. 2 regular meeting of the council.



It was proclamation signing time at Renfro Valley Monday when Rockcastle County Judge/Executive Hubert Thacker, second from left, and Mt. Vernon Mayor Gary R. Cromer, right, signed a proclamation designating Saturday as Country Music Television Day at Renfro Valley. With them are Caroline Byble, marketing manager for Southern cablevision and Ralph Gabbard, president of Renfro Valley Folks Inc. A free barndance is scheduled for 3 p.m. Saturday.

**Water problems**

(Continued from Front Page)

On the scene virtually all night Monday at the water plant were Mayor Cromer and water superintendent, Matt Powell Jr.

Telephone calls were placed to various suppliers that might have a replacement part. Finally Tuesday, a part was located in Atlanta.

By that time, there were water shortages in places like Burr, McGuire Subdivision, King Subdivision and nearly so in Brush Creek areas. Tanks were dry and only the small pump was keeping a supply of water in the lines. It appeared Brodhead, North and Western districts would soon have no water at all.

As background, the city has been upgrading the water plant for several months to produce more water. The large pump that failed was installed four years ago by NAC, Inc., of Lexington using an electric starter developed and sold by Siemens-Allis



James Still and Gary Eldridge rocking and taling at the Appalachian writers conference in Hindman.

**Poet James Still reads at Family Life Center**

At the recent Appalachian writers conference in Hindman, Gary Eldridge, program manager of the Family Life Center School, had an opportunity to talk with the eastern Kentucky poet, novelist and short story writer James Still. Mr. Still accepted Gary's invitation to spend an evening in Mt. Vernon, reading from his poetry and short stories and discussing the idea of Appalachia and a sense of community. Several of the writers at the workshop expressed an interest in the project and have agreed to be part of the lecture series that will be co-sponsored by the eastern Kentucky teachers network and the Kentucky humanities council. The first of the series will feature Mr. Still at the Family Life Center School, tonight, September 21, at 6:30. There is no admission charge and the public is invited.

When Mr. Still had his first poem published in the "Virginia quarterly review, he sent a copy to the benefactor who had provided the scholarship for his graduate education. Still's patron, heir to a sash-and-blind fortune, was not at all certain that a boy who wrote poems had benefited from his expenditure. He wrote to Edgar A. Guest, then probably the best-known poet in the country, to ask for advice. Guest's terse reply came promptly: "Leave this young man alone. He may draw up at a place you know nothing of."

After a childhood in Chambers County, Alabama among "Barrels of relatives, dozens of cousins visiting back and forth," after undergraduate years at Lincoln Memorial University and graduate work at Vanderbilt University and the University of Illinois, James Still grew up at the Hindman Settlement School in Knott County, Kentucky, in the depths of the great depression. For the next six years he worked there on a salary that averaged, he once calculated, six cents a day.

In 1939, Still went to live on Dead Mare Branch in a two-story log house built before 1840. He moved there to finish a novel, *River of Earth*, (now recognized as an American Classic). He never intended to stay long. But he soon realized that the house on Dead Mare Branch was the place he had been looking for all his life.

Over the years many people have wondered why he has continued to live in so remote a place. To still the answer is obvious: he has lived on in the hills of eastern Kentucky and called the place his home because there he has been able to exercise "as much freedom and peace as the world allows."

Knott County has afforded Still the freedom and peace to create a distinguished body of writing. In addition to *River of Earth*, which appeared in 1940 and is available in reprint from the University press of Kentucky, Still has published a volume of poems, *Hounds on the Mountain*, another novel, three short story collections, and three books for children. The novel *Spory Creek*, continues the story of the family introduced in *River of Earth*. The short stories are collected in *On Troublesome Creek, Pattern of A Man, and The Run For the Elbertas*. In 1986, in connection with the celebration of his eightieth birthday, his collected poems, the *Wolfpen Papers*, appeared published by Berea College Press and distributed by Gnomon Press.

This Thursday, night, James Still will be sharing his writing and experiences of a people, a land, and way of life he knows well. You are invited to spend an evening with Mr. Still and discuss with him, his verse and fiction of Eastern Kentucky that critics have hailed for its beauty, humor, and integrity.

**RECC gets rate increase**

A \$1.9 million annual rate increase has been approved for the South Kentucky Rural Electric Cooperative Corp. (RECC), by the Kentucky Public Service Commission (PSC).

The PSC adopted terms set forth in a settlement agreement reached on Aug. 21 and reported this week between company officials and the PSC staff.

Under terms of the agreement, the average monthly bill will go from \$53.16 to \$55.12 effective Sept. 1.

The RECC also serves Adair, Casey, Clinton, Cumberland, Laurel, Lincoln, McCreary, Pulaski, Russell and Wayne counties.

**To Better Serve Our Customers...**  
**We are now open 24 Hours a Day**  
**7 Days a Week**

**Round Steak**  
**1.99** lb.

**Fischer's Special Bacon** ..... lb. **1.39**  
**Fischer's Bologna** 1 lb. pkg. **1.59**  
**Fischer's Ham & Cheese Loaf** ..... lb. **2.59**

**Kellogg's Frosted Flakes**  
 20 oz. **2.99**

**Bakery Products Supplied**  
**Fresh Daily by Burke Bakery**

**Hyde-Park Sweet Relish**  
 16 oz. **1.39**

- Hunt's Ketchup ..... 44 oz. **1.99**
- Kraft Dressing ..... 8 oz. **.99**
- Paramount Chili ..... 15 oz. **.99**
- DelMonico Spaghetti ..... 7 oz. **2/69**
- DelMonico Shell Macaroni ..... 7 oz. **2/69**
- Mr. Coffee Filters ..... 100 pack **1.09**
- Hungry Jack Pancake Mix ..... 2 lb. **1.09**
- Lipton Instant Tea ..... 4 oz. **3.99**
- Pillsbury Deluxe Brownie Mix ..... 21 oz. **.99**
- Ky. Kernel Seasoned Flour ..... 10 oz. **.99**

**GALA Towels**  
**.69**  
**Northern Tissue**  
 4 roll **1.09**

**Kraft Velveta Shells & Cheese Dinner**  
 12 oz. **1.29**

**Broccoli .89**  
**Cauliflower 1.19**  
**Jumbo Celery .59**  
**Carrots** ..... 1 lb. bags **2/59**

**Pepsi 1.99**  
 16 oz. returnables

**Ripe Bananas** ..... lb. **.29**  
**Potatoes** ..... 20 lb. **2.19**  
**Yellow Onions** ..... 3 lb. **.79**

**Carter's Market**  
 Located next to Ford Realty & Auction Co. on U.S. 25 South in Mt. Vernon



**About Rockcastle Countians**



**Piano Recital**

The piano students of Miss Jamie Cox presented their "Back-to-School" recital on Tuesday, August 15th, at the First Christian Church of Mount Vernon. Special music was provided by Miss Twila Croucher on the clarinet. Pictured, left to right: Dana Mason, Angie Brown, Andy Hale, Bobbi Jo Barr, Cassey Mullins. Back row, left to right: Callie Mullins, Jamie Cox, Danetta Ford and Angie Parsons.

**Dana Craig working in Scotland for two years**

A Rockcastle county local has been selected by her company to represent them and work for their branch company in Livingston, Scotland. Miss Dana Lynne Craig, daughter of Gatliff and Nell Craig, has been employed by the UNISYS Corporation since her graduation from EKV in 1984. The UNISYS Corporation is an international computer firm and Dana's speciality is in banking software.

This assignment is of particular interest to Dana since the Craigs ancestors were of Scotch-Irish descent. This will give her an opportunity to look into her family heritage. Dana's grandparents are the late Mr. and Mrs. J.S. Craig, Sr., of Quail and the late Mr. M.J. (Rhody) Parsons and Mrs. Jewell Chasteen Parsons, formerly of Renfro Valley. Although Dana will be returning to

the states from time to time her assignment will probably extend into the year 1991.



Dana Craig

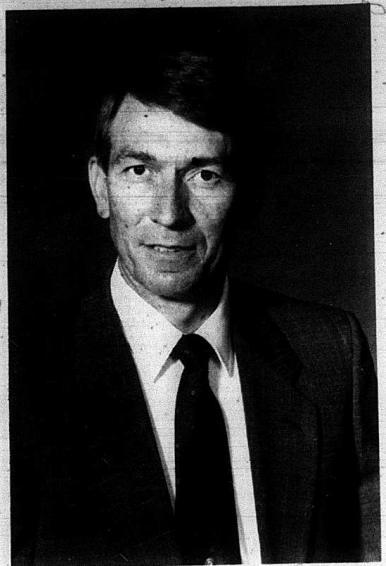

**Graves Promoted**

Boyd J. Graves, former resident, has been promoted to vice president - Administrative Manager engineering Services of The H. C. Nutting Company, Cincinnati, Ohio. Mr. Graves is a graduate of Brodhead High School and Berea College. His mother, Lavada Graves, lives at Sand Springs.



"Five Generations in Orlando"

Pictured left to right are, Elizabeth Dalton, Sherry Decker, Lucille Stewart, Machele Decker and son Christopher.

**Reunions**

**French Reunion**

The French Reunion will be held Sunday, Sept. 24, at Levi Jackson State Park Shelter #1. The Bittersweet Cloggers will entertain at 1:30. Pot luck served at 12 noon.

**Lewis Renner**

The annual reunion of Lewis Renner and the late Flora Hamblin Renner will be held Saturday, Sept. 30 at the Berea City Park shelter. All relatives and friends are invited to gather around 10 a.m. Singers are expected. Pot luck lunch will be served between 12 and 1 p.m. Everyone welcome

**Dooley-Johnson-McNew**

This year the big day, down on Cove Branch will be Sunday Oct. 1. It grows bigger and better each year. Come, bring a covered dish, song book, guitar and join in the fun.

Please don't forget to bring a can of food for REAP to the ballgame Friday night.

**Judge/Executive Candidate Gatliff Craig**

believes that . . .

**Your Government is Your Business**  
(You have both the need and right to know)

Dear Friends,

I have a strong conviction concerning the aforementioned statement. If I am selected to work with you, one of my first goals will be to see that you are kept informed concerning your county's business that is being transacted at the time. I'm convinced that it will not only be of interest to you but it will be a necessary help in order to accomplish the things that we must do.

In preparation for this, I will adopt as a standard practice to:

- A. have a prepared agenda for distribution at each month's Fiscal Court Meeting. The intent will be to promote more orderly discussion and bring dignity to this important event, and
- B. I will give you an activity report each month.

Hopefully, this can be delivered by either our local newspaper or radio station - or both if conditions permit.

I believe that you will agree that our personal business cannot be successful without our personal involvement. Our county's business must have this same degree of awareness and attention.

Sincerely,  
**Gatliff Craig**

*Pd. for by candidate*

**Absolute Auction**

of Mr. and Mrs. Bob Randolph's  
**415 ACRES, more or less**  
In 8 Tracts  
**Sat., Sept. 23, 1989 10:30 a.m.**  
Line Creek Section Pulaski-Rockcastle Co. Line

**LOCATION:** 15.8 miles south of Mt. Vernon off highway 1249. Turn north off highway 80 between London and Somerset onto highway 1956 and proceed 9/10 of a mile to the Lower Line Creek Road. Follow the Lower Line Creek road about 7/10 of a mile to the sale. Auction signs are posted.

The farm will be offered in tracts, reserving the right to re-group in any combination, or as a whole, selling whichever way reflects the best returns for the seller.

In its entirety, the farm contains approximately 415 acres by survey with about 100 acres in grass and the balance in forest land. In addition, there is a creek and 2 everlasting springs. The basic tobacco allotment for the entire farm is 2580 lbs. If you're an inventory, you should look the timber over as well as the coal possibilities.

- Tract #1** - 18.8 acres - south side of Line Creek Road - all woodland.
- Tract #2** - 32.8 acres - south side of Line Creek road - mostly woodland with few acres cleared.
- Tract #3** - 67.397 - south side of Line Creek road - old Cooper School property - most all woodland.
- Tract #4** - 48.46 acres - north side of Line Creek road - some woodland and bottomland.
- Tract #5** - 41.2 acres - north side of Line Creek road and adjacent to the Buffalo road - mostly bottomland - improved with the pictured barn.
- Tract #6** - 35.4 acres - north side of Line Creek road and adjacent to the Buffalo road - mostly all bottomland.
- Tract #7** - 74.2 acres - fronts on the Buffalo road - forest land.
- Tract #8** - 95.86 acres - fronts on teh Buffalo road - mostly all forest land.

**Auctioneer's Note:** Whether you're a farmer looking for some good bottomland, a hunter, conservationist, timber buyer or investor, you should look these tracts over before sale day. The property is accessible enough to be convenient, yet remote enough to ensure privacy. Remember, it's an absolute auction, the last bid will buy! No minimum, no reserve!

**TERMS:** 20% DOWN DAY OF SALE, BALANCE IN 30 DAYS WITH DELIVERY OF DEED.

For additional information, contact: REF#PAM3989

**Ford Realty & Auction Co.**

REALTOR/AUCTIONEER  
SAM FORD  
DANNY FORD  
ROY ADAMS

AUCTIONEERS  
JERRY HAM  
WILLARD BULLOCK  
RAY HUMFREET

Mt. Vernon, Ky. Phone 256-4545  
London, Ky. Phone 878-7111

Somerset, Ky. Phone 679-2212  
Kentucky Toll Free No. 1-800-435-5454

**BRITTON**  
CHEVROLET • OLDSMOBILE • GEO

Factory Deals Save You \$\$\$

**REBATES UP TO \$1500**  
**OR FINANCING AS LOW AS 2.9%**

**EVERYTHING GOES! IT'S OUR YEAR-END WE'RE CLEARING THE LOT! CLOSEOUT SALE!**

**\$1250 CASH BACK ON OLDS CUTLASS SUPREMES!**

**You Can Never Buy A Car Cheaper At Britton Than You Can Now !!!**

**\$750 CASH BACK ON CHEVY S-10 PICK-UPS!**

\$1000 REBATES ON OLDS CALAIS!  
\$1000 REBATES ON CHEVY BLAZERS!  
\$500 REBATES ON GEO PRIZMS!  
\$500 REBATES ON VANS!  
AND MANY MORE SAVINGS!

2.9% financing available on 24 month loans only. See dealer for complete details.

BRITTON CHEVROLET • OLDSMOBILE • GEO  
US 25 NORTH, BERA, KY (606) 986-3169 • OPEN M-F 8-7, SAT 9-4



Seventeen Rockcastle Manufacturing employees earned perfect attendance pins for June, July and August. They were: (front, left to right) Mandy Howerton, Irene Graves, Sandy McClure, Tammy Barnett, Wanda Smith and Phyllis Parrett; (second, left to right) Atha Petrey, Violet Broughton, Wanda Howard, Patricia Doan, and Lula Brown; (back, left to right) Carlene Reynolds, Argie Bullock, Gwenda Woodall, Linda Peters, Frank Clements and William Durham.

**In the news**

**Fortner Mink dies Sept. 15**

Fortner Mink Jr., 65, of Mt. Vernon, died Sept. 18, 1989 at the University of Kentucky Medical Center in Lexington after a short illness.

He was born on March 5, 1924 in Rockcastle County, the son of the late Fortner Mink and Bertha Davis Mink Carter. He was a retired automobile painter.

Survivors are: Four sons; James Mink of Huntsville, Ala., Paul Mink of Marietta, Ga., Nacie Mink and Jerry Mink, both of South Bend, Ind.; six daughters, Mrs. Joyce Kilburn of Austin, Ind., Mrs. Debra McGinnis of Mishawaka, Ind., Miss Mona Mink, Miss Gail Mink, and Mrs. Joan Blain, all of South Bend, Ind., and Mrs. Junia Darnell of St. Marys, Ga.; a sister, Mrs. Chris Mink Toolikian of Chicago, Ill., and 16 grandchildren.

Services were held Sept. 20 at the Cox Funeral Home Chapel with Rev. Buford Parkerson officiating. Burial was in Elmwood Cemetery.

**Dollar General stores get loan**

Governor Wallace G. Wilkinson has announced that Dollar General Stores will be the first firm to receive a loan from revenue raised by Kentucky's bond sale on the Japanese market.

Wilkinson said that the Kentucky Development Finance Corporation will provide a \$7 million construction loan to the Nashville-based company for a new 200,000 square foot distribution center near Scottsville in Allen County. The loan will be at an interest of 7.5 percent with the principle due in September, 1990.

Work on the facility is underway and is scheduled to be open within a year at a total cost of \$8 million. The distribution center will employ about 36 people when operating.

Kentucky's yen bond sale in March was the first such venture into international financial markets by a state. The issue raised \$77 million for KDFA to use in incentive packages to lure new development to Kentucky.

Wilkinson said that KDFA saved \$3 million by using the Japanese bond market instead of selling the bonds on Wall Street. Additional savings had been anticipated because of the



Tarina Helton of Bank of Mt. Vernon presents Shirley Cummins with a \$400 contribution for Rockcastle County Senior Citizens participation in the Cumberland Valley Senior Games this Friday. The games will be held at the William Felner 4-H Camp in London.

lower interest rate in Tokyo, but protection against interest rates and currency fluctuations used much of the savings.

**McBee named Brodhead clerk**

Eugene McBee of Brodhead was appointed Brodhead City Clerk at a meeting of the Brodhead City Council recently.

The vote was unanimous. No date was set by the council on the length of time he will serve.

He was one of seven applicants for the position. He replaces Mrs. L. J. Graves who has been the clerk for several years. Mrs. Graves resigned.

McBee, a half-brother of clothing store owner in Mt. Vernon, Estill McBee, retired from the L&N Railroad. He had lived in Florida until his retirement.

**Hunt shoots self in hand**

Leo Hunt of Mt. Vernon suffered a severe injury to the palm of his left hand when a rifle shell accidentally exploded.

Hunt was shooting a .765 mm rifle using 7 mm shells when an 8 mm shell accidentally got mixed with the other shells.

He put the shell in the magazine and when it wouldn't lock, he shoved the bolt in and the shell exploded. The rifle barrel split.

Hunt said his hand has no permanent damage since none of the nerves were damaged.

With the hunting season near, Hunt warned hunters to be careful and cautious when using their rifles and guns.

**Rockcastle Hospital Report**

Admitted: Willard Todd, Brodhead, Howard Green, Brodhead, Lonnie Lovins, Eubank, Carmicleta Evans, Science Hill, Carl Burgess Mullins, Mt. Vernon, Mitchell Smith, Orlando, James VanWinkle, Orlando, Martha Baker, Livingston Discharged: Mitchell Smith, Denver Sandlin, Willard Todd, Mattie Barnes, Albert Smith, Gordia Smith, Penny Blanton

**\$300 reward for information**

Barricades that prevent traffic use in construction areas of Ky. 461 are being removed and highway officials are alarmed.

In fact, so alarmed that a \$300 reward for removing them from roadways is being offered, according to Vernon Johnson, safety director for contractor, Melco-Greer.

Johnson said the removal of barricades allow traffic to use unfinished and unfamiliar roads, can cause accidents and are dangerous to local residents.

The company will pay the reward for information leading to the arrest and conviction of person or persons. Persons with information should telephone the company at 606-878-8900. Johnson reported another section of Ky. 461 should be open as soon as signs, guardrails and striping are complete.

He said the Rockcastle section should be completed by the end of 1990.



Barricades like the one above have been moved from the new 461, which causes concern for the contractor about the safety of those traveling along old 461.

**SAVE·A·LOT**

**Fresh Whole Fryers**  
 Lmt. 4 Please Lb. **.59**  
 Fresh Fryer Leg Quarters (Family Pac) Lb. **.49**

**Fresh Boston Butt PORK ROAST**  
 Lb. **1.09**  
**Fresh Pork Neck Bones**  
 lb. **.39**  
**Fresh Pork Quarter Loins**  
 7-11 Chops Lb. **1.59**

**U.S. Choice T-Bone Steaks**  
 lb. **2.99**  
**U.S. Choice Cube Steak**..... lb. **1.99**  
**U.S. Choice Round Steak**..... lb. **1.69**  
**U.S. Choice Boneless Sirloin Steak**..... lb. **2.29**

**U.S. Choice Boneless Chuck Roast**  
 1st Cut Lb. **1.39** Center Cut Lb. **1.59**

**Eckrich Bologna**  
 1 lb. pkg. **1.59**  
**Swift Ham**  
 3 lb. can **5.99**  
**Country Brand Smoked Sausage** lb. **1.39**  
**Oak Ridge Farm Mild Sausage** lb. **.79**

**Honeysuckle Basted Young Turkeys**  
 (Pop-Up Timer) 12 lb. Avg. lb. **.69**

**SAVE·A·LOT**



# Carters hosting Spanish student

By: Jim Griesch

Federico Sabras, 17, is one of two foreign exchange students spending the school year in Rockcastle County.

He's part of the on-going student exchange program which brings students from all over the globe to the United States, and vice versa.

Federico is staying with Larry and Linda Carter, and their children, Tiffany and Brian.

One of the reasons Federico is here is to learn to speak English. Right now, he can understand written words, and can respond well in writing.

He is learning to understand the spoken word, and is beginning to know how to respond to asked questions.

He's taking history, food management, English, art history, business law, and psychology.

While he says he has no real favorite, he says he likes all of his classes, but "I don't understand nothing."

Federico is something of an athlete who likes to hunt and fish and play soccer.

In fact, he's already tried his hand at place kicking, and some of the football Rockets are impressed.

They've seen him hit a field goal from 42 yards out and just miss from 50.

But, unlike the foreign exchange student of two years ago, Federico won't get to play American football.

New eligibility rules for foreign exchange students went into effect this fall.

Federico would have to lay out 36 weeks, and could be eligible next fall.

That won't happen. That's why the rule was put in. Some schools had been stocking basketball rosters with one-year imports.

Jealousy by opposing coaches forced the Kentucky High School Athletics Association to put the rule in this year.

Just last year, Harrodsburg High went to the finals of the Class A football playoffs with a European foreign exchange place kicker, and had two European girls play basketball.

That's over with. Carter thinks the rule is unfair.

Actually, Federico wasn't supposed to be in Rockcastle.

He was going somewhere else, but a late-summer illness forced the original host family to back out.



Tiffany Carter (left) and Linda Carter flank Spain's Federico Sabras, who is spending the year with them as part of the foreign student exchange program. They are looking over his portfolio for the trip. Looking on are Brian Carter (left) and Larry Carter. Sabras is a good soccer player, and a trophy winning hunter and fisherman in his native country.

Federico actually is a good soccer player, thinks Carter. He's frustrated because he can't participate in football with Rockets, and there aren't any soccer leagues for students his age.

So, Carter has been filling in the gaps in Federico's fun by taking him fishing, hunting, and boating.

Larry, Linda and Federico, and the family dog, recently went canoeing down the Rockcastle River.

"We went in at 1-75 about 2 p.m., and came out at KY 80 at 7:30," Larry said.

Carter and Federico have squirrel and dove hunting. Looking for squirrel was "the first time ever" for Federico.

As a "bonus," he wound up killing "a big rattlesnake," that got in their way.

Federico also hunts and fishes in Spain. He's won some trout fishing trophies at home. Larry's brother, Jerry Carter, is scheduled to take Federico to a bass fishing tourney before he leaves in the spring. Federico likes to wade into the water to do his fishing.

His father is an attorney in the hometown of Logorona, a city of about 150,000 on the northern, central plains of Spain. He is also on the Supreme Court in Spain.

Federico says it is about a two hour trip to the ocean, to Barcelona, and other major cities.

He says he wants to meet people while he's here, and could possibly take his driver's test here in the United States if he can transfer his license to Spain on his return.

Right now, he's checking on the legal process for that.

Federico has already taken some tests, and Larry says, "He's done real well" on them, and that he "can read and understand well."

Like most young visitors far away from home, there are things he misses.

At the top of his list is his girlfriend, Laura Tudanca, also 17; his

parents and soccer (in that order).

He says he wants to learn to speak English well, wants good grades, and to learn to play American football.

The Carters hope to show him Mammoth Cave, Cumberland Falls, and maybe King's Island.

Because of his father's profession, Federico says he is also interested in law.

Larry says he wants to borrow some books from one of the local attorneys, Jerry Cox, to let him read through them.

Tiffany has become something of a guide for Federico at school.

She showed him to his classes the first couple of days, and she's helped him sort out the little things he runs into at school, the slang, the customs, and she even knows someone he'd like to meet.

Tiffany is one family member who wanted to act as a host from the start.

She had met Reiko Yamamoto in August when she visited for a month through a 4-H exchange program.

Federico arrived in Rockcastle through the help of Carter's aunt, Iona Parsons, who is hosting Yoko Takeuchi, from Japan this year.

Yoko is Iona's third guest. When she found out that Federico arrived in Lexington, and no one met him, she contacted the exchange program organizers in this area, and arranged for the Carters to host him.

The Carters were contacted on a Thursday, held a family pow-wow, and agreed to act as host the next day.

So far, Federico has been able to teach the Carter's some new tricks, too.

He's teaching them to play "snooker" pool, a form of billiards.

He's also cooked some meals for them, and shows a preference for juices, milk and water over the standard American favorite drink, cola.

The Carters plan to show him as much of the area as they can. Larry wants to take him bow hunting for deer this fall.

But, anyone wishes he had a chance at American football.

## Rockcastle County High School MENU

September 25-29, 1989

Monday: Chef's salad, sandwich line, or roast beef/gravy, whipped potatoes, green beans, roll, milk, choice of offered desserts

Tuesday: Chef's salad or pizza, buttered corn, garden salad, milk, choice of offered desserts

Wednesday: Chef's salad, sandwich line or breaded fish & macaroni, green beans, cornbread, milk, choice of offered desserts

Thursday: Chef's salad or Taco salad, potato tots, milk, choice of offered desserts

Friday: Chef's salad or burger on bun, french fries, lettuce, tomato & pickles, milk, choice of offered desserts

Tuesday: Cereal, toast/jelly, juice, milk

Wednesday: Ham biscuit, juice, milk

Thursday: Scrambled egg, toast/jelly, juice, milk

Friday: Toasted cheese sandwich, juice, milk

Monday: Ravioli casserole, green beans, fried apples, roll, milk, peanut butter square

Tuesday: Breaded fish & macaroni/cheese, peas and carrots, cole slaw, cornbread, milk, cookie

Wednesday: Taco salad, potatoes, milk, mixed fruit

Thursday: Pizza, garden salad, buttered corn, milk, fruit

Friday: Chicken nuggets, whipped potatoes, buttered carrots, roll, milk, frosty creme

## Rockcastle County Elementary School MENU

September 25-29, 1989

Breakfast Monday: Sausage biscuit, juice, milk



The onion was worshipped in ancient Egypt and regarded by the Romans as a God who guarded the kitchen and guided the healing of battle wounds and skin diseases.

The Waiting Is Over... NOW Is The Time To Cash In On Savings, Discounts And Rebates Totaling \$250,000



On All Remaining 1989 Cars, Trucks and Vans!

**CENTRAL KENTUCKY \* BABY CONTEST \* Little Mr. & Miss Dakota**

All children 5 & younger may enter... No purchase necessary

FREE 5x7 Color Portrait to ALL ENTRIES!

Two grand prize winners

Grand Prizes: \$100 Savings Bonds 16 x 20 wall Portrait Trips/tables

Plus a chance for your child to participate in regional advertising

To enter, you must have your child's portrait taken at Lawson Chevrolet-Thomson's Hill Area at these times only:

Thurs. Sept. 28 and Friday, Sept. 29, 11 am-5 pm

Sat. Sept. 30, 10 am-3 pm

Winners will be decided by popular vote, so everyone has a chance. Come out and join the fun, and remember everybody's a winner at Lawson!

Lawson CHEVROLET-PLYMOUTH

**Fantastic selection of good Used Cars**

**Lawson** 25 YEARS

**CHRYSLER-PLYMOUTH**

1600 Big Hill Ave. 623-9311

"Because We Care About People"

Sales Manager Allen Saunders

Sales Staff Louisa Burns David Lunford

Plan to Attend One of the Best Shows in the State

# BEREA CHARITY HORSE SHOW

Sponsored by Rotary Club

AAAA

BOBTOWN SHOWGROUNDS

Hwy 1016 Berea, KY

September 30th, 1989

RAIN DATE: OCTOBER 1st-1:00 p.m.

5:30 P.M.

Voted Best One-Night Show 1987 KWHOA More Parking. 5 Additional Acres.

\$50.00 BONUS To the Person Who Brings the Most Horses!

| Class                                                     | Entry Fee | Prize | Amount  |
|-----------------------------------------------------------|-----------|-------|---------|
| 1 Lead Line Ribbon to all                                 |           |       | \$10.00 |
| 2 Junior Class - Working - Working (final have papers)    | \$13.00   |       | \$13.00 |
| 3 Silver & \$40, \$20, \$10, \$5, \$5, Ribbon             |           |       | \$13.00 |
| 4 Professional Pleasure - No Center - Open & Championship | \$13.00   |       | \$13.00 |
| 5 Trail Head Pleasure - No Center - Open & Championship   | \$13.00   |       | \$13.00 |
| 6 Silver & \$40, \$20, \$10, \$5, \$5, Ribbon             |           |       | \$13.00 |
| 7 Junior Class - Working - Working (final have papers)    | \$13.00   |       | \$13.00 |
| 8 Silver & \$40, \$20, \$10, \$5, \$5, Ribbon             |           |       | \$13.00 |
| 9 World Class Amateur - No Center - Open & Championship   | \$13.00   |       | \$13.00 |
| 10 Silver & \$40, \$20, \$10, \$5, \$5, Ribbon            |           |       | \$13.00 |
| 11 2 Year Old Amateur - No Center - Open & Championship   | \$13.00   |       | \$13.00 |
| 12 Silver & \$40, \$20, \$10, \$5, \$5, Ribbon            |           |       | \$13.00 |
| 13 2 Year Old Amateur - No Center - Open & Championship   | \$13.00   |       | \$13.00 |
| 14 Silver & \$40, \$20, \$10, \$5, \$5, Ribbon            |           |       | \$13.00 |
| 15 2 Year Old Amateur - No Center - Open & Championship   | \$13.00   |       | \$13.00 |
| 16 Silver & \$40, \$20, \$10, \$5, \$5, Ribbon            |           |       | \$13.00 |
| 17 2 Year Old Amateur - No Center - Open & Championship   | \$13.00   |       | \$13.00 |
| 18 Silver & \$40, \$20, \$10, \$5, \$5, Ribbon            |           |       | \$13.00 |
| 19 2 Year Old Amateur - No Center - Open & Championship   | \$13.00   |       | \$13.00 |
| 20 Silver & \$40, \$20, \$10, \$5, \$5, Ribbon            |           |       | \$13.00 |
| 21 2 Year Old Amateur - No Center - Open & Championship   | \$13.00   |       | \$13.00 |
| 22 Silver & \$40, \$20, \$10, \$5, \$5, Ribbon            |           |       | \$13.00 |
| 23 2 Year Old Amateur - No Center - Open & Championship   | \$13.00   |       | \$13.00 |
| 24 Silver & \$40, \$20, \$10, \$5, \$5, Ribbon            |           |       | \$13.00 |
| 25 2 Year Old Amateur - No Center - Open & Championship   | \$13.00   |       | \$13.00 |
| 26 Silver & \$40, \$20, \$10, \$5, \$5, Ribbon            |           |       | \$13.00 |
| 27 2 Year Old Amateur - No Center - Open & Championship   | \$13.00   |       | \$13.00 |
| 28 Silver & \$40, \$20, \$10, \$5, \$5, Ribbon            |           |       | \$13.00 |
| 29 2 Year Old Amateur - No Center - Open & Championship   | \$13.00   |       | \$13.00 |
| 30 Silver & \$40, \$20, \$10, \$5, \$5, Ribbon            |           |       | \$13.00 |
| 31 2 Year Old Amateur - No Center - Open & Championship   | \$13.00   |       | \$13.00 |
| 32 Silver & \$40, \$20, \$10, \$5, \$5, Ribbon            |           |       | \$13.00 |
| 33 2 Year Old Amateur - No Center - Open & Championship   | \$13.00   |       | \$13.00 |
| 34 Silver & \$40, \$20, \$10, \$5, \$5, Ribbon            |           |       | \$13.00 |
| 35 2 Year Old Amateur - No Center - Open & Championship   | \$13.00   |       | \$13.00 |
| 36 Silver & \$40, \$20, \$10, \$5, \$5, Ribbon            |           |       | \$13.00 |
| 37 2 Year Old Amateur - No Center - Open & Championship   | \$13.00   |       | \$13.00 |
| 38 Silver & \$40, \$20, \$10, \$5, \$5, Ribbon            |           |       | \$13.00 |
| 39 2 Year Old Amateur - No Center - Open & Championship   | \$13.00   |       | \$13.00 |
| 40 Silver & \$40, \$20, \$10, \$5, \$5, Ribbon            |           |       | \$13.00 |
| 41 2 Year Old Amateur - No Center - Open & Championship   | \$13.00   |       | \$13.00 |
| 42 Silver & \$40, \$20, \$10, \$5, \$5, Ribbon            |           |       | \$13.00 |
| 43 2 Year Old Amateur - No Center - Open & Championship   | \$13.00   |       | \$13.00 |
| 44 Silver & \$40, \$20, \$10, \$5, \$5, Ribbon            |           |       | \$13.00 |
| 45 2 Year Old Amateur - No Center - Open & Championship   | \$13.00   |       | \$13.00 |
| 46 Silver & \$40, \$20, \$10, \$5, \$5, Ribbon            |           |       | \$13.00 |
| 47 2 Year Old Amateur - No Center - Open & Championship   | \$13.00   |       | \$13.00 |
| 48 Silver & \$40, \$20, \$10, \$5, \$5, Ribbon            |           |       | \$13.00 |
| 49 2 Year Old Amateur - No Center - Open & Championship   | \$13.00   |       | \$13.00 |
| 50 Silver & \$40, \$20, \$10, \$5, \$5, Ribbon            |           |       | \$13.00 |
| 51 2 Year Old Amateur - No Center - Open & Championship   | \$13.00   |       | \$13.00 |
| 52 Silver & \$40, \$20, \$10, \$5, \$5, Ribbon            |           |       | \$13.00 |
| 53 2 Year Old Amateur - No Center - Open & Championship   | \$13.00   |       | \$13.00 |
| 54 Silver & \$40, \$20, \$10, \$5, \$5, Ribbon            |           |       | \$13.00 |
| 55 2 Year Old Amateur - No Center - Open & Championship   | \$13.00   |       | \$13.00 |
| 56 Silver & \$40, \$20, \$10, \$5, \$5, Ribbon            |           |       | \$13.00 |
| 57 2 Year Old Amateur - No Center - Open & Championship   | \$13.00   |       | \$13.00 |
| 58 Silver & \$40, \$20, \$10, \$5, \$5, Ribbon            |           |       | \$13.00 |
| 59 2 Year Old Amateur - No Center - Open & Championship   | \$13.00   |       | \$13.00 |
| 60 Silver & \$40, \$20, \$10, \$5, \$5, Ribbon            |           |       | \$13.00 |
| 61 2 Year Old Amateur - No Center - Open & Championship   | \$13.00   |       | \$13.00 |
| 62 Silver & \$40, \$20, \$10, \$5, \$5, Ribbon            |           |       | \$13.00 |
| 63 2 Year Old Amateur - No Center - Open & Championship   | \$13.00   |       | \$13.00 |
| 64 Silver & \$40, \$20, \$10, \$5, \$5, Ribbon            |           |       | \$13.00 |
| 65 2 Year Old Amateur - No Center - Open & Championship   | \$13.00   |       | \$13.00 |
| 66 Silver & \$40, \$20, \$10, \$5, \$5, Ribbon            |           |       | \$13.00 |
| 67 2 Year Old Amateur - No Center - Open & Championship   | \$13.00   |       | \$13.00 |
| 68 Silver & \$40, \$20, \$10, \$5, \$5, Ribbon            |           |       | \$13.00 |
| 69 2 Year Old Amateur - No Center - Open & Championship   | \$13.00   |       | \$13.00 |
| 70 Silver & \$40, \$20, \$10, \$5, \$5, Ribbon            |           |       | \$13.00 |
| 71 2 Year Old Amateur - No Center - Open & Championship   | \$13.00   |       | \$13.00 |
| 72 Silver & \$40, \$20, \$10, \$5, \$5, Ribbon            |           |       | \$13.00 |
| 73 2 Year Old Amateur - No Center - Open & Championship   | \$13.00   |       | \$13.00 |
| 74 Silver & \$40, \$20, \$10, \$5, \$5, Ribbon            |           |       | \$13.00 |
| 75 2 Year Old Amateur - No Center - Open & Championship   | \$13.00   |       | \$13.00 |
| 76 Silver & \$40, \$20, \$10, \$5, \$5, Ribbon            |           |       | \$13.00 |
| 77 2 Year Old Amateur - No Center - Open & Championship   | \$13.00   |       | \$13.00 |
| 78 Silver & \$40, \$20, \$10, \$5, \$5, Ribbon            |           |       | \$13.00 |
| 79 2 Year Old Amateur - No Center - Open & Championship   | \$13.00   |       | \$13.00 |
| 80 Silver & \$40, \$20, \$10, \$5, \$5, Ribbon            |           |       | \$13.00 |
| 81 2 Year Old Amateur - No Center - Open & Championship   | \$13.00   |       | \$13.00 |
| 82 Silver & \$40, \$20, \$10, \$5, \$5, Ribbon            |           |       | \$13.00 |
| 83 2 Year Old Amateur - No Center - Open & Championship   | \$13.00   |       | \$13.00 |
| 84 Silver & \$40, \$20, \$10, \$5, \$5, Ribbon            |           |       | \$13.00 |
| 85 2 Year Old Amateur - No Center - Open & Championship   | \$13.00   |       | \$13.00 |
| 86 Silver & \$40, \$20, \$10, \$5, \$5, Ribbon            |           |       | \$13.00 |
| 87 2 Year Old Amateur - No Center - Open & Championship   | \$13.00   |       | \$13.00 |
| 88 Silver & \$40, \$20, \$10, \$5, \$5, Ribbon            |           |       | \$13.00 |
| 89 2 Year Old Amateur - No Center - Open & Championship   | \$13.00   |       | \$13.00 |
| 90 Silver & \$40, \$20, \$10, \$5, \$5, Ribbon            |           |       | \$13.00 |
| 91 2 Year Old Amateur - No Center - Open & Championship   | \$13.00   |       | \$13.00 |
| 92 Silver & \$40, \$20, \$10, \$5, \$5, Ribbon            |           |       | \$13.00 |
| 93 2 Year Old Amateur - No Center - Open & Championship   | \$13.00   |       | \$13.00 |
| 94 Silver & \$40, \$20, \$10, \$5, \$5, Ribbon            |           |       | \$13.00 |
| 95 2 Year Old Amateur - No Center - Open & Championship   | \$13.00   |       | \$13.00 |
| 96 Silver & \$40, \$20, \$10, \$5, \$5, Ribbon            |           |       | \$13.00 |
| 97 2 Year Old Amateur - No Center - Open & Championship   | \$13.00   |       | \$13.00 |
| 98 Silver & \$40, \$20, \$10, \$5, \$5, Ribbon            |           |       | \$13.00 |
| 99 2 Year Old Amateur - No Center - Open & Championship   | \$13.00   |       | \$13.00 |
| 100 Silver & \$40, \$20, \$10, \$5, \$5, Ribbon           |           |       | \$13.00 |

OVER \$5,000.00 IN PREMIUMS Silver & 6 Ribbons (Stake Class - \$1,125.00)

# CLASSIFIEDS

## CLASSIFIED RATES

**Local Rates - 10c per word, minimum \$2.50**  
**Cards of Thanks - 5c per word, minimum \$2**  
**In Memoriam - 5c per word, minimum \$2**  
**Display Classifieds - \$2.50 per inch, minimum \$4**  
**CLASSIFIEDS PAID IN ADVANCE**  
 (Deadline for Classifieds is Monday at 4 p.m.)

### Property FOR SALE

For Sale: Lot, 75x200, located 3 miles out of Livingston on Hwy. 490. \$700. 256-2444 33xntf

For Sale: 56 acre farm, 6 room house with living room, 3 bedrooms, kitchen, dining room, bath, enclosed back porch, 2 car garage, pool cellar, other outbuildings, nice shade trees, city water, 2 barns. 1500 pounds tobacco base-good location. Call 256-4553 after 5 p.m. 47x2p

For Sale: 92 acre farm well improved with 3 bedrooms, 2 bath brick home, 3 good barns and other buildings, good fencing and a 1420 pound tobacco base. City water. Located just off Hwy. 421 approximately 3 miles south of Clover Bottom in Jackson County. Farm equipment included \$1100. Call Jerry Henderson 606-223-8839. 47x3

For Sale: Farm - 224 acres in Pulaski County with more than one mile of water frontage on Buck Creek, only minutes from the Buck Creek Boat Dock. Lots of mature timber, tobacco barn, 1782 tobacco base, good road to property. Owner will finance. Resort Development potential! Call Jerry Henderson 606-223-8839. 47x3

Farm For Sale: Quiet, secluded valley 2 miles from Broadhead. 120 acre farm, approx. 35 acres cleared, balance in woods. Tobacco base 1398 lbs. (1988). Small older farm house, large, nearly new tobacco barn. \$78,000. Call 758-8504. 48x2p

For Sale: nice lot over 1/2 acre located 1 mile west of Broadhead on Hwy. 150. Nice lot to build on or for mobile home. Has city water, cable tv, new storage building, wide drive.

garden space, some new fence. Lots of elbow room! See Albert Thomas or call 758-4466. x1p

For Sale: Land- excellent 18 acres ideal for building site, or for developing. Located 5 miles west of London off Rt. 363, overlooking golf course. \$5,000 per acre. 606-223-8839. 47x3

For Sale: 25 acre farm just off Negro Creek Rd. 1-1/2 story house with 4 bedrooms, w/d hook-up, city water, detached garage, stock barn, 3 ponds and outbuildings. \$34,900. Call 453-9613. 48x3

### Mobile Homes For Sale

**Double-wide Sale:** Payments starting at less than \$217 mo. Display homes range in size from 900 to 1568 sq. ft. Some w/ glamour baths, deluxe kitchens, vinyl siding and deluxe interiors. SPECIAL SAVINGS on a Deluxe Northern Built 23860, was \$37,000 reduced to \$31,900. See us today! THE AFFORDABLE HOUSING MART LONDON 1-75 & Hwy 80. Call 878-0013 or 14. 46x4

For Sale: nice 3 bedroom trailer, 1 1/2 bath, 14x70, \$6500. Call 986-1689 or 986-3358 after 5 pm. Ask for Ruth. 47x2p

**Now Digging Kennebec Potatoes and picking White Half Runner Beans.**  
**See Bill Sigmon or Call 256-2781**

\$1,000 and a Deed is all you need to buy your mobile home today. Come to Clayton Mobile Homes of Richmond only, 723 Big Hill Ave. 606-623-9404. Free set-up. 47x3

\$99.00 Down is all you need to own your pre-owned home today. Come to Clayton Homes only in Richmond 723 Big Hill Ave. 623-9404. Free set-up. 47x3

Limited Time Offer- New 1990, 14x70 for only \$12,870, while they last. Free washer and dryer, anchors and underpinning or free central air. Only at Clayton Homes of Richmond, 723 Big Hill Ave. Free set-up. 623-9404.

**1989 CLEARANCE SALE: THE AFFORDABLE HOUSING MART** in London must sell all 1989 models now! Save thousands on quality 1989 models. Payments starting as less than \$140 mo. THE AFFORDABLE HOUSING MART LONDON 1-75 & Hwy. 80. Call 878-0013 or 14. 46x4

**LOOKING FOR LOTS OF ROOM? THE AFFORDABLE HOUSING MART** in London has several 14x72, 76 and 80 foot deluxe homes. All at DISCOUNTED PRICES with SPECIAL SAVINGS on 1989 models- example- Spacious 14x72 Fleetwood w/ utility room, glamour-bath, plywood floors- was \$19,300 REDUCED TO ONLY \$16,500. HURRY, before these bargains are gone! 1-75 & Hwy. 80. Call 878-0013 or 14. 46x4

**1989 DOUBLE-WIDE CLEARANCE.** All 1989 sectional homes in stock are drastically reduced for immediate liquidation. Save up to \$5,000. No reasonable offers refused. See or call Keith, Greg or Jr. at Ky's discount double-wide dealer, THE AFFORDABLE HOUSING MART, RICHMOND, Ky. 1-75 & Exit 90 by Western Sizzlin. 606-624-0200. 46x4

**GUARANTEED LOWEST PRICES.** We have 8 single-wide at LESS THAN \$198 mo. All must go to make room for Fall inventory. 2 and 3 B's available while they last. All include deluxe decor throughout, plywood floors, northern insulation, house-type doors and windows. See or call Greg, Jr. or Keith at Ky's discount mobile home dealer THE AFFORDABLE HOUSING MART RICHMOND Ky. 1-75 & Exit 90 by Western Sizzlin. 606-624-0200. 46x4

**DEAL OF A LIFETIME.** New deluxe 14' wide ONLY ONE LEFT. REDUCED TO SELL to one lucky family. Only \$129 per mo. See Jr., Keith or Greg at THE AFFORDABLE HOUSING MART Richmond 1-75 & Exit 90 by Western Sizzlin. 606-624-0200. 46x4

**DEAL OF A LIFETIME.** New deluxe 14' wide ONLY ONE LEFT. REDUCED TO SELL to one lucky family. Only \$129 per mo. See Jr., Keith or Greg at THE AFFORDABLE HOUSING MART Richmond 1-75 & Exit 90 by Western Sizzlin. 606-624-0200. 46x4

**DEAL OF A LIFETIME.** New deluxe 14' wide ONLY ONE LEFT. REDUCED TO SELL to one lucky family. Only \$129 per mo. See Jr., Keith or Greg at THE AFFORDABLE HOUSING MART Richmond 1-75 & Exit 90 by Western Sizzlin. 606-624-0200. 46x4

**DEAL OF A LIFETIME.** New deluxe 14' wide ONLY ONE LEFT. REDUCED TO SELL to one lucky family. Only \$129 per mo. See Jr., Keith or Greg at THE AFFORDABLE HOUSING MART Richmond 1-75 & Exit 90 by Western Sizzlin. 606-624-0200. 46x4

**DEAL OF A LIFETIME.** New deluxe 14' wide ONLY ONE LEFT. REDUCED TO SELL to one lucky family. Only \$129 per mo. See Jr., Keith or Greg at THE AFFORDABLE HOUSING MART Richmond 1-75 & Exit 90 by Western Sizzlin. 606-624-0200. 46x4

**DEAL OF A LIFETIME.** New deluxe 14' wide ONLY ONE LEFT. REDUCED TO SELL to one lucky family. Only \$129 per mo. See Jr., Keith or Greg at THE AFFORDABLE HOUSING MART Richmond 1-75 & Exit 90 by Western Sizzlin. 606-624-0200. 46x4

**DEAL OF A LIFETIME.** New deluxe 14' wide ONLY ONE LEFT. REDUCED TO SELL to one lucky family. Only \$129 per mo. See Jr., Keith or Greg at THE AFFORDABLE HOUSING MART Richmond 1-75 & Exit 90 by Western Sizzlin. 606-624-0200. 46x4

**DEAL OF A LIFETIME.** New deluxe 14' wide ONLY ONE LEFT. REDUCED TO SELL to one lucky family. Only \$129 per mo. See Jr., Keith or Greg at THE AFFORDABLE HOUSING MART Richmond 1-75 & Exit 90 by Western Sizzlin. 606-624-0200. 46x4

For Sale: 2 bedroom trailer situated on 3 acres with a block garage located in Orlando. Priced at \$17,500. Call 256-3941 anytime after 5 p.m. 48x2p

For Sale: 12x65, 1978 mobile home in Livingston. Must be moved. Includes appliances and an attached, enclosed back porch which can also be moved. Call 453-3981 after 9 p.m. 48xntf.

### Miscellaneous For Sale

For Sale: Block coal, \$48 a ton delivered. Call 256-3613 after 7 p.m. 44x6p

For Sale: Alfalfa hay. Will deliver. 758-8288. 44xntf

For Sale: Registered Angus bull, 18 months old, good confirmation and well balanced. Call 256-9364 or 256-2268. 48x3

For Sale: Super motor guide trolling motor, 1 set of Fender towing mirrors. Call 256-4796.

For Sale: Coin operated pool table, good condition, \$400. Also, 1985 Nissan stanza in good condition, \$3,800 or best offer. Call 256-2290. 48x3

For Sale: 17,500 BTU Frigidaire AC in excellent condition. \$250. Call 758-8685 nights.

For Sale: fuel oil tank, 130 gallons fuel oil. \$150. Call after 5 pm. 256-5275. 47x2

### Help Wanted

Now accepting applications for table cleaners and dishwashers.  
 Apply in person  
**Mon. - Sat., Renfro Valley Restaurant - ask for Pill Baker. 48x2**

### Introducing Removatron

The safe, painless and effective method for the permanent removal of unwanted hair. Call for an appointment for free consultation at  
**Touch of Class Hair Design**  
 256-4031 or 256-4039

## PUBLIC NOTICE EXCESS

### Sewing Machines and Sergers

The V.B.R. Education Department placed orders in anticipation of large school sales. Due to budget cuts these sales were unclaimed. These machines must be sold. These new Singer Open Arm machines sew all fabrics, Levis, canvas, upholstery, nylon, stretch, vinyl, silk. EVEN ON LEATHER. Machines are designed to zig zag, overcast, button-hole and much more. With 10 year warranty. No #148, regular \$329. Also limited quantity of various brand name sergers. Credit Cards C.O.D. Ship U.P.S.  
**Call 1-800-433-9088 Ext. 100**

## EATON ELECTRONICS

Located behind the Bank of Mt. Vernon  
**256-4314**  
**TV, VCR Repair**  
**18 Years Experience**

## HOUSE FOR SALE



3 bedrooms, 1-1/2 baths, kitchen/dining room, living room and storage room. Lots of closet space. On nice large lot. Located near the Rockcastle Co. Library at the end of Ford Drive in the Valley Manor Subdivision. Shown by appt.

**Call 758-4825**  
**For More Information**

## Charles Williams Auto City

302 Mt. Vernon Road - Berea, Ky. - 986-3279

## End of Summer Sellathon

PRICES MARKED ON WINDSHIELD

24 Month/24,000 Mile Warranty - FREE - on most cars that qualify through September only.

Mon. - Fri. 8 to 7 Saturday 8 to 4

In our 21st Year in the Same Location

## Hensley's Used Cars

Hwy. 1004 - Orlando, Ky. - Ph. 256-4777

- 1984 Plym. Horizon, 4 Dr., 4 Cyl., 4 Spd., AM/FM Cass. .... \$1,795.
- 1981 Ford Granada, 4 Dr., 6 Cyl., Auto, Air, AM/FM Tape 1,795.
- 1982 Olds Delta 88, 4 Dr., Auto, Air, AM/FM Cassette, All Power
- 1983 Olds Delta 88, 4 Dr., Auto, Air, AM/FM Cassette, All Power
- 1982 Pont. Phoenix, 4 Dr., 4 Cyl., Auto, Air, AM/FM ..... 1,495.
- 1984 Eagle SW, 4x4, 6 Cyl., Auto, Air, AM/FM ..... 2,395.
- 1984 Merc. Lynx, 4 Dr., 4 Cyl., Auto, AM/FM ..... 995.
- 1980 Chev. Malibu, 4 Dr., V6, Auto, AM/FM, 61,000 miles ..... 995.
- 1979 Olds 98, 2 Dr., V8, Auto, Air, AM/FM ..... 995.
- 1982 Ford Escort, 2 Dr., 4 Cyl., 4 Speed, AM/FM Cass. .... 995.
- 1978 Pont. Grand Prix, 2 Dr., V8, Auto, Air, AM/FM ..... 1,195.
- 1982 Chev. Impala, 4 Dr., V8, Auto, Air, AM/FM Tape ..... 1,895.
- 1978 Buick Regal SW, V6, Auto ..... 695.
- 1978 Plym. Volare S/W, V8, Auto ..... 695.
- 1979 Buick LeSabre, 4 Dr., V8, Auto, AM/FM ..... 895.
- 1978 Dodge Aspen, 2 Dr., 6 Cyl., Auto ..... 695.
- 1979 Chev. LeBaron, 2 Dr., V8, Auto, Air, AM/FM ..... 795.
- 1979 Olds Delta 88, 4 Dr., 6 Cyl., Auto ..... 495.
- 1980 Ford Granada, 4 Dr., 6 Cyl., Auto ..... 695.
- 1977 Ford Pinto, 4 Cyl., Auto ..... Low Miles

- TRUCKS**
- 1986 Ford Ranger, 4 Cyl., 4 Spd., am/fm cass., mag wheels \$4,495.
  - 1982 Ford F100, V6, 4 Speed, AM/FM, 78,000 Miles ..... 2,495.
  - 1982 Datsun King Cab, 4 Cyl., 5 Speed, Air, AM/FM Cass. 2,895.
  - 1980 Chev. Pick-up, 6 Cyl., Slick, AM/FM Cassette
  - 1972 GMC V8, Auto, AM/FM Cass., Mag Wheels ..... 1,295.
  - 1979 Ford Van, V8, Auto, Air ..... 2,295.
  - 1951 GMC, 1-1/2 Ton, 6 Cyl., 4 Speed ..... 595.
  - 1967 Chev., 1-1/2 Ton, 6 Cyl., 4 Speed ..... 895.
  - 1979 Chev. Motor Home, V8, Auto, Air, 24 Ft.
  - 1973 Dodge Motor Home, V8, Auto, Low Miles, 21 ft.
  - 1978 Yamaha 750, Special Nice ..... 895.

## Jerry Little Motors Quality Cars

History and/or Previous Owner  
 ON LOT FINANCING  
 YOUR CHOICE OF WARRANTY  
 (No Reasonable Offer Ever Refused)  
 We Trade Your Way

- THIS WEEK'S CARS IN STOCK**
- 89 FORD F-150 LARIETI, L1E, 4x4, V8, AUTO, AIR, AM/FM, Power Windows, Tilt Cruise, 33,000 miles, Black/Silver
  - 89 Pontiac Grand AM L.E., 2 Dr., 4 Cyl., Auto, Air, Power Windows, AM/FM Cassette, Blue
  - 88 Chevy S-10 Blazer - 4 Cyl., 5 Spd., AM/FM Cass., Tu-Tone Blue, Rally Wheels
  - 88 Chevy Cavalier - 4 Dr., 4 Cyl., Auto, Air, AM/FM, Tilt Cruise, 27,000 Miles, Red
  - 88 Ford Ranger - 4 Cyl., 5 Spd., Air, 8,000 Miles, Dark Blue
  - 88 Pontiac Cassette, 31,000 miles, Black/Silver
  - 89 Pontiac Grand AM L.E. - 4 Dr., 4 Cyl., Auto, Air, AM/FM Cassette, 22,000 Miles, Maroon
  - 88 Olds Cutlass Sup. - 2 Dr., V6, Auto, Air, AM/FM Cassette, Tilt, cruise, 2,300 Miles (Like New)
  - 88 Olds Calais - 2 Dr., 4 Cyl., Auto, Air, AM/FM Blue
  - 88 Pontiac Grand AM L.E. - 4 Dr., Quad 4 Cyl., Auto, Air, Fully Equip., Dk. Maroon, Extra Clean
  - 88 Pontiac Grand Prix - 2 Dr., V6, Auto, Air, AM/FM, Power Windows, AM/FM Blue
  - 87 Chev. Chevette - 2 Dr., 4 Cyl., Auto, Air, AM/FM, 33,000 Miles, Silver
  - 87 Chevrolet Celebrity - 4 Dr., 4 Cyl., Auto, Air, Tilt Cruise, AM/FM, Blue
  - 87 Chevrolet Eurosport Wagon - 9 Passenger, 4 Cyl., Auto, Air, Cruise, Tilt Cruise, 31,000 Miles, White
  - 87 Plymouth Reliant Wagon - 4 Cyl., Auto, Air, AM/FM, Charcoal Gray (Extra Clean)
  - 86 Olds Delta 88 Royale - 4 Dr., V6, Auto, Air, AM/FM, Power Windows, Tilt Cruise, Power Seats, Gold
  - 88 Olds Delta 88 Royale - 4 Dr., V6, Auto, Air, Fully Equip., Silver
  - 85 Chev. Chevette - 2 Dr., 4 Cyl., 4 Speed, AM/FM Silver

U.S. 25 N. - Berea, Ky. 986-8888

## Check all the prices!! All Vehicles under Book Price and 10.9 APR Financing

- 24 Months Warranty Available
- 87 Grand AM, 2 Dr., Auto, AC, Nice!
  - 87 Ford Tempo GL, 4 Dr., Auto, AC, One Owner, 32,000 miles
  - 87 Chev. Camaro, V8, Auto, AC, Like New!!
  - 87 Pontiac Sunbird GT, Auto, AC, Like New, Low Miles!
  - 86 Chev. Camaro Z-28, 1-Tops, TPI Engine, 31,000 Miles
  - 86 Chev. Camaro Z-28, 1-Tops, Loaded, Like New!!
  - 86 Chev. Cavalier, 4 Dr., Auto, AC, Nice ..... \$4,995.
  - 86 Pontiac 6000, 4 Dr., Auto, AC ..... Only \$5,995.
  - 85 Buick Regal, 2 Dr., Limited, Loaded, Nice!
  - 85 Chrysler New Yorker, One Owner
  - 84 Buick Regal, 2 Dr., Auto, AC, Low Miles, Nice!
  - 84 Toyota Celica GT, AC, 23,000 Miles
  - 84 Chev. Z-28 Camaro, Auto, AC, Low Miles ..... \$5,995.
  - 83 Pontiac Parisienne, 4 Dr., V8, Loaded, Nice!
  - 83 Buick Skyhawk, Auto, AC, New Engine, Nice!
  - 82 Chev. Malibu, 4 Dr., Auto, Nice
  - 82 Chev. Malibu Wagon, AC, Auto, Low Miles
  - 82 Ford Escort, 2 Dr., Low Miles!
  - 81 Chev. Citation, 4 Dr., Auto, AC, Only 65,000 Miles!
  - 80 Firebird, 1-Tops, V8, Auto ..... \$2,995.
  - 80 Ford LTD, 4 Dr., Auto, AC, Nice!
  - 80 Fairmont, 4 Dr., Auto, AC ..... \$1,495.
  - 80 Fairmont, 4 Dr. .... \$995.
  - 79 LTD, 4 Dr., Auto, AC ..... Only \$1,295.
  - 78 Honda Civic, 2 Dr., Auto ..... \$695.

- TRUCKS**
- 89 Chevrolet S-10 Blazer, 4x4, Auto, AC, 24,000 Miles
  - 86 Ford 4x4 F-150, V6, Auto, AC, Like New!
  - 84 Ford Ranger, 2 Dr, V6, Auto, AC, Nice!
  - 85 Ranger, Air Nice!
  - 85 Chev. Blazer, 6 Cyl., Auto, AC, Sharp, Low Miles!
  - 85 Dodge Caravan, Auto, AC, Only \$5,995.
  - 84 Ford Ranger, Long Bed, AC, XLT, Nice ..... \$3,995.
  - 84 Chevrolet El Camino, Auto, AC, Sharp!
  - 77 Dodge Van, V8, Auto ..... \$995.
  - 72 Ford, V8, Auto ..... \$1,695.

- MISC.**
- 72 Winnebago, 28 camper, fully contained, 33,000 miles
  - 86 SUZUKI 650 Motorcycle, Only 500 Miles ..... \$995.

Open 7 Days a Week - Sunday 1 to 5 p.m.  
 Ernest Sowder or Dwayne  
 "We Can Make a Difference"  
**COMPARE THE BOTTOM LINE**  
**DWAYNE'S CARS & TRUCKS**  
 U.S. 25 North (beside Northside Shell)  
 Berea, Ky. Ph. 986-8489



**Motor Vehicles  
For Sale**

**For Sale:** 1985 Plymouth Horizon, one owner, air, excellent condition, high mileage. \$2000. Call 758-8661. 43xntf.

**For Sale:** 1975 Subaru 4 wheel drive wagon, rough but ready! Good winter, off-road or work vehicle. Engine recently tuned, good treads and brakes. Essentials cared for. Paid \$800, invested \$400. Need \$600. David Sawyer 256-5383. 47x4

**FOR SALE:** 1986 Olds Cutlass Criteria, loaded, factory mags, wide tires, luggage rack. Priced to sell, \$5600. Also, 1982 Toyota Celica Super, loaded, \$3,500. 256-4739.

**For Sale:** 1965 1/2-ton Chev. 292 engine, 4 speed with 2 speed axel, metal flat and 20 ton wench. \$900.

**YARD SALES**

**Yard Sale:** 2nd house across from Fairview Church at Wil-Lailla. Sat., Sept. 23, 9 to 2. Various sizes of adult and children's clothes, coats, suits, riding toys and various other items. Rain or shine.

**Yard Sale:** 2 Families at the home of Eula Asher on old 461 in front of

**Southern Photo's**  
58 COLOR PORTRAITS  
16-GIANT WALLET NEGATIVES "FREE"  
Mon., Sept. 25 2 p.m. til 7 p.m.  
Rite Aid Pharmacy #1744  
Richmond St. n Mt. Vernon  
Del: Friday, Oct. 20 4 p.m. til 5 p.m.

|               |                 |
|---------------|-----------------|
| \$100 DEPOSIT | \$75.00 BALANCE |
| 2-11x14s      | 4-8x10s         |
| 4-5x7s        | 32-WALLETS      |

**Sporting Goods store.** Fri. & Sat., Sept. 22 and 23, 9 to 7 Rain or shine.

**Yard Sale:** Sat., Sept. 23 home of Jim Rickels on Fairground Hill, Ste-ro, 2 storm doors, storm windows, gas grill, a 20 ft. extension ladder, chair, clothes, coats, shoes, Home Interior.

**Yard Sale:** Thurs. & Fri., Sept. 21 & 22, 9 a.m. to 7 at the home of Ruby Adams on Providence Church Rd. (618). Like new Kirby sweater, something for everyone. Cancelled in case of rain.

**Yad Sale:** Sept. 21, 2, 23 at the home of James and Flora Neal, 3-1/2 miles on Negro Creek Rd. Lots of clothes, boys and women's jeans, Aigner shoes, books, fireplace insert, Ben Franklin stove, 2 fuel oil stoves. Little bit of everything. In case of rain will be held following week end.

**Yard and Porch Sale:** 3 families. Sat., Sept. 23, 9 a.m. to 4 p.m. 3rd house up from high school going toward town. Lots of clothing, household items, baby clothes and items, toys. Something for everyone - priced cheap.

**Yard Sale:** Sept. 23, 1989, 9 a.m. to 1 p.m. Rain or shine. Coats, sweaters, shoes, jeans, what-nots, etc. at the home of Kenny and Jane Adams on Hwy. 39.

**FOR RENT**

**For Rent:** Furnished apartments at Dixie Boone Motel. 256-2444. 27xntf

**For Rent:** 2 bedroom mobile home, central air, 2 porches, in country, total electric, \$175 per month and \$100 deposit. References required. Call 758-4501. 47x1

**For Rent:** Apartments in Mt. Vernon, suitable for dwelling or small business. Call 256-9123 or 256-3937. 41xntf

**WANTED**

**Wanted:** Place to rent. Prefer 3 bedrooms, \$200 to \$225 per month in Mt. Vernon school area. Call 256-3487 between 12 noon and 6 p.m. 33xntf

**Wanted:** 1947 photograph of the Old Sinks School near Buffalo. Anyone with information, please contact D.M. Cress, P.O. Box 11333, Lexington, Ky. 40575 or call 606-299-4257. 42xntf

**Wanted:** 2 well located acres with all utilities, including sewer, on which to build apartment units especially designed for the elderly. Write Albert Moffett, 12 Main Street, Sligbyville, Ky. 40065 and include plat, map, etc. describing the property. 43xntf.

**PALLOT LOGS WANTED:** Paying \$140. per thousand. Woodstock Palloit, located on Liberty Road, 15 miles west of Mt. Vernon on Hwy. 70 and 7 miles east of Eubank on Hwy 70. Inquiries, call collect 606-379-2431, days or 606-379-6270, nights. 48x4

**Wanted:** Single woman to stay with elderly lady. Room, board and salary furnished. Call 758-8761. 48xntf

**AUTOMATIC GRADE SAW-MILL** has positions for sawyer, edger, loader operator and debarker. Experience required. Call Steve at 561-4146, weekdays. 48x1

**DENTAL HYGIENIST** position available, full or parttime. Must have current Kentucky license. Hours and wages negotiable. Call Steve at Advertiser, P.O. Box 73, Somerset, Ky. 42502. 48x2

**Help Wanted:** Independent property and casualty insurance agents, part-time and full time positions available. Contact Elite Insurance Services, Inc. Branch office, London, Ky. 878-0501. 47x4

**Help Wanted:** Berea Hospital is now accepting applications into the PRN Pool for RN's and LPN's. Applicants may choose shift, unit and day of the week worked. Some positions available in long term care. Interested applicants should call collect, Gaynor Hatfield, RN, Director of Nursing, Berea Hospital, 606-986-3151, Ext. 520. 47x2

**Now Hiring:** Cooks. Apply in person only at Ole Kentucky Kitchen, Exit 59 off I-75 at Burr. 46x1

**Hysinger Carpet** has many famous brand names and colors to choose from and Armstrong No Wax Vinyl. For all your floor coverings and supplies, visit Hysinger Carpet in Mt. Vernon. 256-5413

**Apples - U-Pick**

**\$5 Bushel Haney's Appledale Farm**  
Nancy - 636-6148  
7 mi. west of Somerset on Ky. 80

**Cromer's Upholstery**  
461 Somerset Rd.  
Mt. Vernon, Ky.  
**256-5871**

**B, L & S ELECTRONICS**  
MAIN STREET MT. VERNON  
**TV, VCR, MICROWAVE REPAIR**  
# 8 TO 5 MON. - FRI. 8 TO 4 SAT.  
(WILL MAKE SERVICE CALLS - \$15 PICK-UP & DELIVERY)  
**PAINTING - FREE ESTIMATES - CAN BE CONTACTED AT 256-7630**

**Madison Termite and Pest Control**  
CALL PAUL BURTON 256-2318  
MT. VERNON - Day or Night  
STOP TERMITES ROACHES WATERBUGS

**Don't Call Strangers, Call Us!!**  
AAA  
**Eaton's Wrecker Service**  
Central Body Service  
**256-4210**

**NOTICES**

**Posted:** No hunting or trespassing on land belonging to Leonard Reese on U.S. 25 at Roundstone. Not responsible for accidents. 44x10p

**HELEN'S COUNTY LINE CLOGGERS-** Beginners classes beginning Tuesday, September 12th at 6:30 p.m. Call 355-7464 for more information. 46x4p

**Ginseng Diggers!** Your best market for ginseng, yellow root, blood root, and all medicinal plants is the River Trading Company of Ravenna. Call 1-723-7258 for a price list or write us at 724 Main Street, Ravenna, Ky 40472. Turn left on 52 across the Irwin bridge. We'll make it worth the drive. 47x4p

**VISA/MASTERCARD.** U.S. Charge guaranteed. Regardless of credit rating. Call now! (213)-925-9906 ext. U4366. 47x4p

Notice is hereby given that an order has been entered dispensing with administration of the estate of Carl Monroe Bradley, deceased. All persons having claims against said estate shall present them, verified according to law, to Minnie Bradley, Rt 4 Box 372 Mt. Vernon, Ky 40456, no later than Sept. 25, 1989. 47x2

**We Now Have Banquet Facilities,** meeting rooms for a large group or a small group just wanting to have a luncheon or whatever it may be! Give Us A Call! Ole Ky. Kitchen, Exit 59 & Hwy. 25 South, 256-3822.

**Posted:** No hunting or trespassing on land owned by Russell Smith in the Lamerco vicinity. Violators will be prosecuted. 48x3p

**Notice:** It's sorghum making time on Copper Creek at the farm of Dallas and Ruby Brock. Come on out and watch. Ph. 758-8907. 48x2p

**Free:** 3 black and tan hounds, 1 male 1-2 female. Kittens also available. Male and female. Call 758-8252 after 5 p.m.

**Free Kittens!!** Call 256-2402 after 5 p.m.

**Attention:** Earn money reading books! \$32,000 income potential. Details. (1) 602-838-8885 Ext. Bk. 12760. 48x3p

**Attention-Hiring!** Government jobs - your area. \$17,840 - \$69,485. Call 1-602-838-8885. Ext R 12,760. 48x4p

Notice is given that Robert C. Berry, Jr. has final an informal final settlement of his accounts as executor of the estate of Robert C. Berry, deceased. A hearing on said settlement will be held on Oct. 2, 1989. Any exceptions to said settlement must be filed before said date. 48x2

**Help Wanted:** Opportunities for career advancements and challenges at Rockcastle Hospital - Respiratory Care Center, Mt. Vernon. Also, RN's wanted. Contact Betty Purcell, Director of Nursing at 256-2195.

**Check it out -- See the classifieds!**

**HOUSE FOR SALE:** 2 bedroom house, living room, bath, kitchen w/ dishwasher, dining area or den with hardwood floors with carpet, washer and dryer hook-up, 10 ft. breezeway with 24x30, 2 story garage, plenty of storage w/ 15x25 deck, concrete drive. House has fuel oil furnace and central air with heat pump or place for wood stove. Beautifully landscaped, 2 miles off I-75 Exit 59 on 1004 or 2 miles past Jean's Restaurant. All for \$35,000.

**Temporarily unemployed?**  
See me for short-term hospital-surgical insurance.  
**Bill Bailey**  
Church St., Mt. Vernon  
256-2119

Personal Health Insurance  
The State Farmway!

**Crab Orchard Scrap Metal**  
Main Street - Crab Orchard  
Cecil E. King  
Ph. 355-2644

**Batteries - \$1.25 - Over 100 - \$1.50**  
**Aluminum Cans 40c - 45c**  
**Car Bodies - \$35 per ton**

**Aluminum Cans  
Copper Radiators  
Clean Aluminum**

Central Scrap, Berea, KY 980-1185

**ONE CALL DOES IT ALL**  
"We build the new & make the old look good."  
**Dee Hopkins Construction**

**Specializes in:**

- Vinyl Underplanning
- Vinyl Siding
- Seamless Gutters
- Roofing
- Blow-in Insulation
- Replacement Windows
- New Homes
- Paneling
- Garages
- Thermal Windows
- Plumbing & Electric
- Storm Windows & Doors

**Best prices going on residential & commercial electrical work done by a licensed electrician.**

**Senior Citizens and Churches 10% Discount**

**Call Dee at (606) 758-9261**  
Rt. 1 Box 224 - Brodhead, KY 40409  
**FREE ESTIMATES 26 YEARS EXPERIENCE**

**SEPTIC TANKS OR WATER BOX**  
**PARKING BLOCKS**  
**CONCRETE STEPS STEPPING STONES CALL**  
**JACK'S HARDWARE MT. VERNON, KY 256-4363**

**Denzil R. Allen**  
Builder, Contractor  
**256-2881**  
Quality building and remodeling done at competitive prices.  
Call after 5 p.m.  
**FREE ESTIMATES**

**Cakes Baked & Decorated**  
Specializing in Wedding Cakes  
**256-9501**  
Any Order Over \$75 is 5% Discount

**Cakes Decorated Birthdays, Holidays Group Functions**  
Specializing in Wedding Cakes  
**256-5811**

**T. Daugherty Construction**  
Septic Tank Installation  
Septic Tank Repair  
Permit No. 202-10  
**General Hauling**  
\*Top Soil \*Fill Dirt  
\*Creek Rock \*White Rock  
**Dozer Work**  
\*Water Lines \*Basements Dug  
**General Construction Work**  
**Ph. 256-5432**

**Morgan's Electric**  
Mt. Vernon, Ky.  
RESIDENTIAL and COMMERCIAL WIRING  
Business 256-2400  
Home 758-8640

**Gray Construction Co. & Tri-County Sanitation**  
Septic Tanks Pumped & Repaired  
Junior Gray, Owner (Permit No. 202-3)  
Mt. Vernon, Ky.  
**Ph. 256-4301**

**JIM'S**  
Body Shop Used Cars  
U.S. 25 South Mt. Vernon  
**24 Hour Wrecker Service**  
**Ph. 256-5510**  
After 5 p.m., Ph. 256-5539  
Insurance Est. Welcome

**Professional Services**

**Lovell's Gun Repair, Sales and Service.** Michael S. Lovell, Licensed Federal Firearms Dealer. Reasonable prices on bows, ammo, guns, knives, and hunting supplies. Rt. 1, Box 192 Orlando, Ky or call 256-5671. 38x20p

**Need a Handyman?** Call 256-4123. No job too small. Will do carpenter work, repair plumbing, roofing, and window washing, also will do a lot

more. Wife also does housecleaning. Free estimates. 43xmf1xp

**Tim's Transmission Service.** All work guaranteed. Mt. Vernon, Ky. 256-5637. 48x8p

**Carpet Kleen!** The best in steam carpet cleaning. Free estimates. Call Lloyd Graham, 256-5536 or 523-0333. 42xmf

**Mt. Vernon Oil & Tire, Doug Hamm, owner.** 256-9411. Uniroyal/Dean Tires, computer balancing, home heating oil, gas/oil, farm diesel. We appreciate your business. 37xmf

**Morgan's Concrete:** Driveways, sidewalks, porches and patios. No job too big or too small. 256-9146. 35xmf

**Grave Markers & Monuments:** In stock at all times. McNew Monument Sales, U.S. 25, 4 miles north of Mt. Vernon. Ph. 256-2232

**Thanks**

The family of Vernon Ballinger would like to thank all of their friends that sent cards and the telephone calls to ask about him. Also, to thank you for the beautiful flowers that were sent to the funeral home. Thanks again and God bless everyone. His wife, Mollie and children

In Memory of William Ernest "Bill Allen" on June 21, 1989 Bill left this sinful world behind to dwell with Jesus in Heaven above. Where all is happiness, peace and love.

But he left me alone in this old world, days and nights are so lonely and blue. But he knew that I loved him so very, very much. And, hence, those words are so true. So, God has taken him up in Heaven to rest, to live forever with the very best. So, when the curtain at night are pinned back by teh stars, and the

beautiful moon leaps the skies and the dew drops of Heaven are kissing the rose, that is when my memories fly as if on the wings of some beautiful dove in haste with the message it bears.

So at night when I kneel by my bedside to pray, I'll remember you Bill my love in my prayers. *Loved and Missed so very, very much by Ruby Allen, your lonely wife*

The family of Vernon R. Griffin wishes to express appreciation for all the sympathy and kindness extended during our recent loss. Thanks to everyone for the food, flowers, cards, visits, calls and prayers. A special thanks to Dr. Michael Gutierrez, Rockcastle Co. Hospital and the Rockcastle Co. Ambulance Service. Also a special thanks to Bro. Harvey Penso, Bro. Eddie Hammonds and Cox Funeral Home. Lela Hamlin Griffin and Doris, Bige & Bill Towery

**The Dooley-Johnson-McNew Reunion** This year, the Big Day, down on Cove Branch will be Sunday, Oct. 1. It grows bigger and better each year. Come, bring a covered dish, song book and guitar and join in the fun.

Whatever you need - check the classifieds!

**Don't Forget Your car of food for REAP to be collected at Friday night's football game. You will help keep some child from going hungry.**

Train to be a Professional SECRETARY EXECUTIVE SECRETARY WORD PROCESSOR HOME STUDY/RES TRAINING FINANCIAL AID/NOTS PLACEMENT AVAILABLE ASSISTANCE

1-800-327-7728 100 W. ALCI. Ctr., Hartsville, Portersville, Pa.

TRAIN FOR CAREERS IN AIRLINES CRUISE LINES TRAVEL AGENCIES HOME STUDY/RES TRAINING FINANCIAL AID/NOTS PLACEMENT AVAILABLE ASSISTANCE

1-800-327-7728 A.C.T. Travel, Portersville, Pa.

**David's Tire Center and Wrecker Service**

Now Open at New Location 2.1 Miles West of Mt. Vernon on Highway 150

Large Selection of Foreign and Domestic used Auto Parts



Big selection of Used Tires & Recaps Sizes 13", 14", 15", 16", 16.5" & Used Truck Tires

**24 Hour Wrecker Service**

"Big or Small - We Tow Them All!"

Days 256-4606 Nights 256-3573

David Thompson - Owner & Operator

**HENSLEY'S USED CARS**

Salt Petre Cave Road Hwy 1004 Rt. 2

Orlando, Ky. 256-4777

**BY-PASS AUTO Parts & Tires**

461 By-Pass behind Plastics Factory Mt. Vernon, Ky. - Ph. 256-2666

**New and Used Auto Parts**

**Mahaffey's Sporting & Fishing**

Located at the former Ernie's T & M Market U.S. 25 N. of Mt. Vernon

Archery supplies, ammo, life jackets, boat seats & accessories, all live bait, large selection of fishing supplies. Hunting & Fishing License & we will have deer tags

**ORDINANCE NO. 7-89**

**An Ordinance of the City of Mt. Vernon Annexing Incorporated Territory**

Whereas, The City of Mt. Vernon desires to expand and Whereas, to accomplish its goal, the city proposes to annex unincorporated territory.

Now Therefore, The City Council of Mt. Vernon, Kentucky does ordain as follows: That the City limits of the City of Mt. Vernon shall extend to the outside boundary of the hereinafter described real property:

Description: See the description attached thereto.

Gary R. Cromer, Mayor, City of Mt. Vernon, Ky.

Attest: Kaye Rader City Clerk, City of Mt. Vernon, Ky.

**Description**

**Proposed Annexation - City Limits - Mt. Vernon, Kentucky**

Beginning at the South West corner of present city limits in line of Bullock Brothers, said corner being Point No. 109 on original city limit map; thence with the West line of present city limits due North 90°0'0" Feet to a post on a high point of ridge in West line of city limits and corner to Bullock Brothers and Kentucky Stone Company; thence with line of same along top of ridge S 82°30' 0" W, 462 Feet; thence S 58°00' 0" W, 726 Feet; thence N 86°00' 0" W, 792 Feet to a corner of Kentucky Stone Company and McKenzie; thence with line of McKenzie N 82°30' 0" W, 528 Feet to a point on ridge; thence down the hill S 57°30' 0" W, 678 Feet to a corner of McKenzie in line of Hoyle Miller; thence with line of Miller S 26°10' 0" W, 613 Feet; thence S 29°00' 0" W, 474 Feet; thence S 33°15' 0" W, 203 Feet; thence S 12°30' 0" W, 321 Feet; thence S 18°30' 0" W, 134 Feet; thence S 7°15' 0" W, 111 Feet; thence S 20°30' 0" W, 142 Feet; thence S 24°30' 0" W, 332 Feet to a post corner of Miller in line of Bullock Brothers also corner of James Bowling; thence with line of Bowling N 71°00' 0" W, 738 Feet to a post corner of Miller and Gary Cromer in line of Bowling; thence with line of Bowling N 13°00' 0" E, 535 Feet; thence N 21°30' 0" E, 108 Feet; thence N 5°00' 0" E, 17 Feet to a post corner to Bowling in the East right of way line of Old Highway No. 461; thence N 48°30' 0" E, 31 Feet to a point in center line of Old Highway No. 461; thence with line of Bowling N 73°30' 0" W, 1,019 Feet to a post in line of Bowling and corner to Industrial Park; thence N 13°30' 0" E, 48 Feet to a post in line of Industrial Park and corner to Bowling and Country Side Estates; thence with line of Bowling N 75°30' 0" W, 447.4 Feet; thence S 25°00' 0" E, 37 Feet; thence N 74°00' 0" W, 625 Feet; thence N 50°30' 0" W, 113 Feet to a corner of Bowling and Hopkins; thence with west line of Country Side Estates and line of Hopkins N 54°00' 0" E, 23 Feet; thence N 20°30' 0" W, 492 Feet; thence N 22°00' 0" W, 468 Feet; thence N 34°00' 0" W, 30 Feet to a post the North west corner of Country Side Estates and corner to Hopkins and Boyd Payne; thence through property of Boyd Payne N 19°00' 0" W, 1400 - Feet to corner of Boyd Payne in the South right of way line of U.S. Highway No. 150 and East right-of-way line of Highway No. 461 by-pass; thence N 5°00' 0" E, 340 - Feet to a corner of Clyde Payne in the West right of way line of Highway No. 461 by-pass and North right of way line of L.N. Railroad; thence N 54°00' 0" W, 535 + Feet to a corner of Payne in the North right of way of L.N. Railroad; thence through property of Payne N 48°00' 0" E, 1200+ Feet to a corner of Payne, Carter and Ford; thence N 27°01' 0" E, 333.85 Feet to a corner of Carter and Ford and Payne; thence N 30°00' 0" E, 1300 - Feet to a corner of Payne, Carter and Ford; thence N 9°00' 0" E, 1070 Feet to a post corner of Payne in line of Lew Hunt; thence N 88°30' 0" E, 375 Feet to a post the South East corner of Lew Hunt; thence with East line of Hunt N 10° 16' 0" E, 1,735 Feet to a corner of Lew Hunt in line of Edd Hunt; thence N 64°00' 0" W, 107 Feet to Lovell Clontz Road; thence with said road N 46°00' 0" E, 98 Feet; thence N 19°00' 0" E, 386 Feet to a point in Clontz and corner to Joe Howard and Joe Martin; thence with line of same N 71°00' 0" W, 281 Feet corner of same in line of Leo Hunt; thence with line of Martin S 27°30' 0" W, 120 Feet; thence S 39°00' 0" W, 240 Feet to a post in creek a corner to Martin in line of Carl Clontz; thence with line of Clontz N 83°00' 0" W, 67 Feet; thence N 30°00' 0" W, 87 Feet; thence N 8°30' 0" W, 31 Feet; thence N 67°45' 0" W, 19 Feet; thence N 23°15' 0" W, 578 Feet to corner of Carl Clontz; said point being Corner No. 68 on existing city limits map; thence with existing city limits as shown on city map, N 50°00' 0" E, 360 Feet to a Point No. 69; thence S 25°00' 0" E, 165 Feet to Point No. 70; thence S 33°30' 0" E, 165 Feet to Point No. 71; thence S 79°30' 0" E, 182 Feet to Point No. 72; thence S 60°00' 0" E, 310 Feet to Point No. 73; thence N 20°30' 0" E, 202 Feet to Point No. 74; thence N 39°00' 0" E, 42 Feet to Point No. 75 in South right of way line of State Road No. 1326; thence with same S 52°30' 0" E, 195 Feet to Point No. 76; thence S 43° 30' 0" E, 400 Feet to Point in said right of way; thence crossing State Road N 46°30' 0" E, 50 Feet to Point No. 34 on city map in North right of way line of State Road No. 1326; thence still with existing city limit line N 44°00' 0" E, 148 Feet to Point No. 35; thence N 10°00' 0" W, 180 Feet to Point No. 36; thence N 32°30' 0" W, 160 Feet to Point No. 37; N 31°30' 0" W, 65 Feet to Point No. 38; thence N 12°00' 0" W, 130 Feet to Point No. 39; thence N 4°00' 0" W, 100 Feet to Point No. 40; thence N 57°30' 0" E, 128 Feet to Point No. 41; thence N 39°00' 0" E, 255 Feet to Point No. 42; thence N 28°30' 0" E, 322 Feet to Point No. 43; thence N 17°00' 0" E, 240 Feet to Point No. 44; thence N 8°00' 0" W, 154 Feet to Point No. 45; thence N 9°30' 0" W, 118 Feet to Point No. 46; thence N 69°00' 0" W, 70 Feet to Point No. 47 in existing city limits and corner of Paul Cummins, O. Arvin and Christine Girt; thence with line of Girt S 64°00' 0" E, 101.5 Feet; thence S 9°30' 0" W, 53 Feet; thence S 23°00' 0" E, 204 Feet; thence S 8°15' 0" E, 250 Feet; thence S 12°15' 0" E, 161 Feet; thence S 5°30' 0" W, 154 Feet; thence S 11°40' 12" W, 304.78 Feet; thence S 31°30' 0" W, 69.5 Feet; thence S 31°15' 0" W, 300 Feet; thence S 13°54' 07" W, 307.64 Feet; thence S 67°45' 0" W, 123 Feet to corner of Cummins and Girt in North right of way line of State Road No. 1326 in existing city limits; thence with line of Girt, and existing city limits S 44°30' 0" E, 108 Feet to Point No. 33; thence S 41°30' 0" E, 300 Feet to Point No. 32; thence S 43°00' 0" E, 180 Feet to Point No. 31; thence S 37°30' 0" E, 482 Feet to Point

No. 30; thence S 34°30' 0" E, 171 Feet to Point No. 29 and corner to Girt and Mary Ida Jones; thence N 47°10' 0" E, 1,840 Feet to corner of Girt, O. Arvin and Victor Hysinger; thence with line of Arvin N 78°30' 0" E, 720 Feet to corner of Arvin and Hysinger; thence N 76°15' 0" E, 4000+ Feet to corner of Clarence Carter and existing city limits; thence with line of Carter and existing city limits N 80°00' 0" E, 451.86 Feet; thence S 87°30' 0" E, 123.6 Feet; thence S 88°00' 0" E, 116.5 Feet to corner of Carter and Weaver; thence leaving existing city limits through property of Weaver and David Gregory N 21°30' 0" E, 1680+ feet to corner of Bill Gregory and Holt; thence with line of Bill Gregory N 19°59'54" E, 224.94 Feet; thence N 10°30'20" E, 292.93 Feet; thence N 7°45'46" E, 32.38 Feet; thence N 1°26'26" W, 544.54 Feet; thence S 76°24'42" E, 4.93 Feet; thence N 11°33'06" E, 58.07 Feet; thence N 19°34'24" E, 58.05 Feet; thence N 30°45'25" E, 26.29 Feet; thence N 49°35'55" E, 41.14 Feet; thence N 55°42'36" E, 39.73 Feet; thence N 65°01'19" E, 83.26 Feet; thence N 80°41'14" E, crossing frontage road 191.86 Feet to a point in I-75 access control fence; thence with same S 32°00' 0" E, 580.52 Feet; thence S 37°00' 0" E, 350 Feet; thence S 42°00' 0" E, 260 Feet; thence S 81°00' 0" E, 755 feet to a post in I-75 access control line corner to Ed Baker in line of Tom Taylor (Heirs); thence S 15°30' 0" E, 300 Feet to corner of Baker and David Young in line of Taylor; thence through property of Guy C. Martin and Tom Taylor S 26°00' 0" W, 2130 - Feet to corner of Taylor, Ollie Sowder and Dr. Orson Arvin; thence with Arvin and Taylor line S 10°00' 0" E, 160 Feet; thence S 11°30' 0" W, 273.5 Feet; thence S 59°30' 0" E, 95 Feet; thence N 62°30' 0" E, 420 Feet; thence N 58°00' 0" E, 209 Feet; thence N 68°00' 0" E, 125.1 Feet; thence S 52°00' 0" E, 25 Feet; thence S 35°00' 0" E, 105 Feet; thence S 42°45' E105 Feet; thence N 27°15' 0" E, 115 Feet; thence S 19°00' 0" E, 175 Feet; thence Due South, 90 Feet corner to Taylor and Lee Renner; thence with line of Renner S 68°00' 0" W, 96.5 Feet; thence S 61°15' 0" W, 138.4 Feet; thence S 68°00' 0" W, 250.3 Feet; thence S 61°30' 0" W, 90 Feet; thence S 52°30' 0" W, 171 Feet; thence S 49°30' 0" W, 602.7 Feet; thence S 51°00' 0" W, 440 Feet; thence S 11°45' 0" E, 58 Feet to post corner of Renner and David Gregory; thence through property of Renner and Gregory S 26°30' 0" E, 2500+ Feet to Point No. 135, the North East corner on the original city limit map; thence with original east city limits due South, 2610+ Feet to point in said line and center of Old U.S. Highway No. 25 (Dixie Highway); thence with center line of same the following calls: N 86°00' 0" E, 300+ Feet; N 71°30' 0" E, 200+ Feet; N 42°00' 0" E, 400+ Feet; N 67°00' 0" E, 100+ Feet; S 60°00' 0" E, 50+ Feet; S 3°00' 0" E, 50+ Feet; S 11°00' 0" E, 800+ Feet; S 1°30' 0" W, 200+ Feet to point in center line of Highway and corner of Charles Shepherd; thence Due East, 150+ Feet; thence S 2°15' 00' 0" E, 200+ Feet to Harry Holland; thence through property of Holland and Carson Willey S 46°30' 0" E, 100+ Feet; thence S 62°30' 0" E, 150+ Feet to Barbara Hubbard; thence through property of same S 59°00' 0" E, 450+ Feet to Tom Hansel (Heirs); thence through same S 86°00' 0" E, 650+ Feet to Carl Hasty; thence through same N 68°00' 0" E, 230+ Feet to John Ealon; thence through same N 70°00' 0" E, 400+ Feet; thence Delmer Vanzant; thence through same N 74°15' 20" - Feet to Ray Philbeck; thence through same S 78°00' 0" E, 350+ Feet to Tillord Reppert; thence through same S 63°00' 0" E, 400+ Feet to Rueben Hammond; thence through same S 61°30' 0" E, 350+ Feet; thence S 17°00' 0" W, 230+ Feet to a point in center of Old U.S. Highway No. 25 (Dixie Highway); thence with same the following calls: S 58°00' 0" E, 400+ Feet; S 44°00' 0" E, 450+ Feet to a point in center of said highway and corner to Mrs. R.H. HAMM; thence North line of Hamm and through property of Clyde Jasper S 54°00' 0" E, 1,650+ Feet to a post in West access of I-75 and North right of way of U.S. Highway No. 25; thence crossing U.S. Highway No. 25 S 74°30' 0" W, 650+ Feet to a point in center of gravel road south side of Holiday Motel; thence with center of gravel road the following calls: N 80°30' 0" W, 300+ Feet; S 70°00' 0" W, 500+ Feet; S 88°30' 0" W, 350+ Feet to intersection of gravel roads; thence N 23°30' 0" W, 175+ Feet; S 10°00' 0" E, 2400+ Feet; thence through Ridge and corner of James Miller and Randall Durham; thence with Chestnut Ridge Road north 170+ Feet; thence to corner of Miller and Wayne Thomas; thence with line of same N 93°05' W, 1,132 Feet; thence N 15°00' 0" W, 18 Feet; thence S 75°55' W, 231.6 Feet to corner of Miller and Thomas in James O. Smith line; thence with line of Smith N 31°04' W, 222 Feet; thence N 24°25' W, 235 Feet; thence N 62°30' W, 33 Feet; thence S 45°05' W, 516.5 Feet; thence N 35°45' W, 215.1 Feet to corner of Smith and State Highway Maintenance Garage; thence with North line of same N 38°42'52" W, 909.56 Feet to corner of James O. Smith in Old Henderson Farm Road and Hansel (Heirs); thence N 10°30' W, 68.93 Feet to corner of Bullen in line of Smith; thence N 49°00' W, 285.6 Feet; thence N 36°30' W, 99.30 Feet to corner of Renner in line of Smith; thence S 88°04' W, 285.6 Feet; thence S 81°00' W, 158.6 Feet to corner of McGuire in line of Smith; thence N 78°30' W, 155.7 Feet; S 50°00' W, 85.00 Feet; thence S 67°00' W, 63.70 Feet; thence N 62°50' W, 183 Feet; thence N 75°45' W, 276.6 Feet to corner of Morris/McKinney in line of Smith; thence S 57°00' W, 7.7 Feet; thence S 24°00' W, 159.4 Feet; thence N 81°05' W, 228.5 Feet to corner of McKinney and Jasper in line of Smith; thence still with line of Smith S 29°40' W, 395 Feet; thence S 34°00' W, 120 Feet; thence S 42°00' W, 132 Feet; thence S 12°00' W, 199 Feet to post corner of Jasper, Chestnut Hills Subdivision in line of Smith and existing city limits; thence with line of Chestnut Hills and existing city limits in line of Smith the following calls: S 11°15' W, 288.5 Feet; Due South, 180.2 Feet; thence S 70°00' W, 166 Feet; S 9°30' W, 90.4 Feet; S 50°30' E, 153.1 Feet; S 51°15' E, 371.61 Feet; S 19°00' W, 335.14 Feet; S 17°30' W, 90.90 Feet; S 25°30' W, 60 Feet; S 17°30' W, 154.8 Feet; S 19°00' West, 100 Feet; S 21°00' W, 214.3 Feet; S 25°30' W, 100 Feet; S 33°15' W, 132 Feet; S 40°00' W, 122 Feet; S 47°15' W, 103 Feet to corner of Smith and Walter Pennington; thence N 52°00' W, 865.99 Feet to corner of Pennington and Thompson; thence N 32°00' W, 55 Feet; N 78°00' W, 105 Feet; N 66°00' W, 78 Feet; N 58°00' W, 110 Feet; N 40°00' W, 40 Feet; N 25°00' W, 163 Feet; N 15°15' W, 75 Feet; N 2°30' W, 116.2 Feet; N 8°30' E, 295 Feet; N 9°30' E, 116 Feet; N 6°00' W59.8 Feet; N 55°00' W, 10.6 Feet; N 71°45' W, 90.3 Feet; N 10°45' E, 58.1 Feet to corner of Raymond Reynolds; thence with line of Reynolds S 75°14' E, 25.7 Feet; N 28°18'45" E, 247.6 Feet; S 55°30' W, 175.48 Feet; N 12°00' W, 154 Feet; N 5°15' E, 17.5 Feet; N 18°45' E, 45 Feet; N 3°00' E, 264 Feet to corner of Zade McClure in existing city limits line of Chestnut Hills Subdivision; thence with line of Smith to point in line of Bullock in center line of State Road No. 1249 (Sand Spring Road); thence through Bullock due North, 550+ Feet to Point No. 109 the South West corner of original city limits the point of beginning.

There is to be excluded from the above described the existing city limit area which is shown on a map located at City Hall, Richmond Street, Mt. Vernon, Kentucky.



**Cousin**  
(Continued from Front Page)

Stephens described Pierce as "unbalanced...a confused young man, looking for someone to help him."  
The only real demand Pierce made was to talk with his father, Donald, who lives in Del Ray Beach, Fla. Pierce hasn't seen his father in about 14 years, and apparently that absence had begun to grate upon him.  
His grandfather, with whom Pierce has lived during those years, told some media people he thought the son was simply mad at his father.  
KSP captain John Lile said that during the long hours of the crisis, "negotiators kept him in a decision-making mood, and that when his friends talked with him, they made a contract with Pierce, saying that nobody would hurt him."  
Lile and Stephens said that Pierce was still armed after the last two hostages left, and it took several minutes for him to finally move file cabinets away from the door, throw out his guns, and come out.

Stephens, speaking before Pierce was finally cleared from the crisis scene, said, "I developed my trust, he developed my trust."  
He added, "He never would say why he wanted to talk to his father. He just said he wanted to talk to him."  
KSP detective sergeant D-K Damrel, one of the last police to leave from the school building, said, "It got tense at the end. We lost contact with him, and didn't know what he was thinking."  
Damrel also said that Pierce's father actually contacted the KSP before they could reach him.  
Damrel explained, "We were making arrangements to bring him here, but he called us and told us he was on the way."  
Damrel said he planned to take the father to the Clay County Detention Center, "to see if the juvenile still wants to see him."

The anger and the situation caught most of the people who know Pierce by surprise.  
Several Jackson County High students who were found said that they hardly knew Pierce well, but that he is very smart, plays in the band, and is quiet.  
He supposedly asked Brian Bond, his friend and the school principal's son, to study for a physics test Sunday night.  
Cousins Ange and Amy Gabbard, who were in the world history class interrupted by Pierce's takeover, said they were surprised when they returned for their books later.  
"Our books and papers, even the pencils, were exactly as they were," they said. "But, the teacher's desk, the bookshelves, and the files, were all over the place."  
Mrs. Bond spent the entire day inside her school building. Her son, Brian, was also in the cafeteria, along with a younger sister not in high school yet.  
She said she was afraid for her son's life. When asked, she said that she had received no direct threat from Pierce, but that her concerns were those of most parents faced with that situation.  
Brian Bond was one of the first of the hostages released.  
While all of the action took place on the back side of the building, windows on the front were open or broken out.

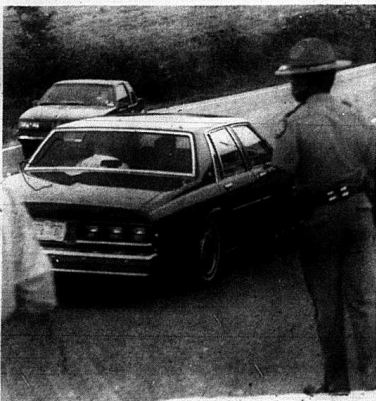

Dustin Pierce sat in the back seat of this police car as he was taken to the Clay County Detention Center Monday night. Later, he was taken to the state police post at Richmond to meet his parents, then to Louisville for a psychiatric examination.



The Kentucky State Police's Mobile Headquarters stood silently in front of Jackson County High much of Monday afternoon. The unit, plus numerous police cars, ambulances, helicopters, and a throng of media trucks, cameras and people, marked one of the strangest episodes in Jackson County educational history. The hostage crisis ended quietly, with Dustin Pierce giving himself up about 6:30 p.m.

One first floor window was completely broken out. Students said that kids in class in that room had broken the window out to get out of the building faster.  
A red Chevrolet pick-up truck, used by Pierce and Brian Bond, owned by Jerry Bond, stood at one end of the school, its back window broken out.  
The two boys had driven the truck close to a side entrance when they arrived at school Monday morning.  
The truck stayed there until Jerry Reed swept broken glass out of the bed at 8 p.m.  
The Bonds reported that Pierce either shot or broke the glass out in order to shoot at any police who might follow them.

The term media circus is tossed around a lot in conversation.  
Five television stations set up portable feed stations in trucks with discs atop them in a near-by funeral home's lot.  
Television stations from Lexington (3), Louisville (3), Cincinnati (3), Knoxville (at least one) and Nashville (also, at least one), plus camera crews flown in from across the country by ABC, CBS, CNN, and NBC were covering the crisis. At one point in mid-afternoon, 16 TV cameras were set up at various points across US 421 from the school.  
One Louisville station, WHAS, had three separate crews on the scene.  
ABC's crew apparently used a room at the funeral home as a film lab, developing, editing and putting together their story there.  
Radio stations from Corbin, Lexington and Richmond were there.  
Print reporters from AP, UPI, Lexington, Louisville, Corbin, Mt. Vernon, and a Louisville-based free lance writer working for Newsweek were all there.  
At one point, KSP public affairs officer Capt. John Lile cautioned TV people to use restraint in their spot reports, because Pierce had been given both a television and a radio during negotiations for several of the hostages.  
Lile simply didn't want a news report to upset Pierce and possibly undo any progress toward ending the situation.

**Hostages**  
(Continued from Front Page)

Cousins Amy and Ange Gabbard were in seats in the first two rows when Pierce came in.  
"They told reporters later, when they returned for their books, purses and other belongings, that they barely noticed Pierce when he first came in."  
"We all had our heads down, working," they said.  
They heard the shots fired at the ceiling, and at first thought maybe a filing cabinet had fallen.  
But, "There was Dustin standing with the gun," said Ange Gabbard.  
"They said he waved the shotgun around at the students, and at various times, the gun was pointed at them."  
The girls said, "(Pierce) said, 'Get out!' and seemed really mad."  
When told to leave, the students ran to the front of the building, then out into the parking lot in front.  
"We came out, fell in the parking lot, and went all to pieces," said Amy Gabbard. "It was scary."  
Amy Gabbard's mother, Betty, was with the two girls when they returned for their things about 7:30 p.m.  
She said she was at a restaurant ordering some food when she heard

of the incident. She had been at work at a McKee factory.  
"My husband came (to get the girl), I wasn't able," she explained.  
She said her daughter was extremely upset at home.  
"She just cried and cried. She said, 'Momma, I just don't understand,' at one point," the parent explained.  
Eversole, who talked to several media people, said that Pierce had a 12-gauge shotgun, .357-caliber and .44-caliber magnum pistols.  
Hundley and Ohmit were the last two hostages to be released; about 6:18, when they were escorted from the front of the school to a side entrance into the cafeteria.  
Eversole's mother, Darlene Prater, said she heard of the hostage incident while also in a restaurant.  
When she got to the school, she eventually saw him come out the front door. She met him in the parking lot, as did several other parents for their children.

**Find out about helping someone learn to read!**



# Renfro Valley

with  
**Country Music Television (CMT)**  
and  
**Renfro Valley, Folks, Inc.**  
announce

## Two very Special Shows at Renfro Valley on Sept. 23rd

**1st Show - 3:00 p.m. - Free to Southern Cablevision Subscribers (both current & prospective) Call 1-800-523-3435 for tickets**

**2nd Show - 5:00 p.m. - \$9.00 per person - You'll get to be a part of the taping of one of CMT's TV shows starring Stan Hitchcock, Ronnie Reno and the Reno Bros. Band with the cast of Renfro Valley Barn Dance. Call 256-2664 for tickets (Limited Capacity - 1st come, 1st served - other restrictions may apply)**

# An additional special event: PICNIC

**on Renfro Valley Grounds 11 a.m.**  
\*Free Live Entertainment & Door Prizes  
Bring your picnic lunch - have a good ole country time  
(Rain will cancel picnic - other restrictions may apply)

**DRUTHER'S PICNIC COUPON**  
**12 Piece Big Bucket Chicken**  
w/choice of 3 Salads (Macaroni Salad, Potato Salad, Potato Wedges & Cole Slaw)  
**\$9.99**  
and 6 Biscuits

Good only on Sat., Sept. 23, 1989 - one coupon per family - other restrictions may apply

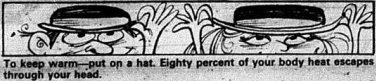

To keep warm - put on a hat. Eighty percent of your body heat escapes through your head.

## Around Brodhead

By: Mary McWhorter

Those having dinner with Mr. and Mrs. Bobby Proctor and Novara Proctor Sunday were, Mr. and Mrs. Dentrell Proctor, Steven, Kyle and Alan, A. and Mrs. Doug Proctor, Mark and Joan, Louise and Suzanne, Graves, Elizabeth Proctor, Paula, Heather and Tanner Allen. Also visiting the Proctors last week were Allene Parrett, Mary McWhorter, Aileen J. Martha Proctor, Arnie and Russell S. Proctor, and Jack Sanders, and Roger Proctor.

Saturday evening guests of Arthur and Chrissie McKinney and Darrell were Mr. and Mrs. Bob Proctor and daughter Melissa of Ohio, Mr. and Mrs. Bill McKinney, Jeff and friend Tammie Bullens, Mr. and Mrs. Timmy McKinney, Mrs. Joyce Burdine and daughter, Mr. and Mrs. Novice Gentry, Mr. and Mrs. Jimmy McKinney, Sandy and Shane of Lexington, Mr. and Mrs. James Buck McKinney and Christopher of Richmond, Mr. and Mrs. Danny McKinney, Eric, Angie and friend Jeff VanHook, Mr. and Mrs. Jackie McKinney, Josh and friend John Cramer.

Mrs. Ina Reynolds is slowly improving. Mrs. Christine Brown is also improving and both were in church Sunday for which we are thankful.

Visitors of Mr. and Mrs. George Adams and Mrs. Bertha Stephens were Mrs. Janice Mae Houk and daughter of Wilmore, Mrs. Susan Stephens of Illinois, Mr. and Mrs. Monroe Renner and Jerry Adams of Lexington.

Mr. and Mrs. Monroe Renner and Mrs. Mae Doan were short time visitors of the Monday. I sure was glad to see them.

Walter Doan is slowly improving at his sister's home in Somerset. Mae is staying with him.

Mr. and Mrs. Levi Burns returned to their home Saturday after a visit with her mother Mrs. Bertie Taylor.

Mrs. Bertha Adams, Ronnie, Linda and daughters were in Stanford and Danville Monday evening.

Mrs. Juanita Browning, Mrs. Carolyn McKinney and their mother, Mrs. Bertha Adams were in Somerset one day last week shopping.

Mrs. Mary E. Adams formerly of Brodhead is in the West Minister Terrace Nursing Home, 2116 Buodchek Bank Rd., Louisville, Ky. 40218. Her room number is 141. She would appreciate cards from her friends and relatives back home. She has improved since she first entered the nursing home.

Mrs. Ina Reynolds is slowly improving. Mrs. Christine Brown is also improving and both were in church Sunday for which we are thankful.

## Willaila News

By: Carol Martin

Mrs. June Laws Latham remains very sick at the St. Joseph Hospital in Lexington. Prayers and cards would be appreciated.

Mrs. Mattie Burton is able to be out again after being confined to her home following surgery on her feet.

Mrs. Ola Burton has been very sick at her home the past week. Visitors of Ola on Monday were Mrs. Sally Brown and Mrs. Bertha VanHook.

The people of this community are anxious for the new business to open at the former site of Burtons Feed and Supply.

Mrs. Marsha Fulcher and daughter Mrs. Barbara Reynolds purchased the property last Friday.

Mrs. Joyce Thompson from Cincinnati, Ohio visited Mr. and Mrs. Wayne Burton and Mrs. Dessie Reynolds this week. Joyce also visited Mr. and Mrs. Clyde DeBord and Mr. and Mrs. Wilbert Thompson and son Terry.

Mr. and Mrs. Coy Dean Taylor and family and Hershel Taylor were in Beautyville, recently visiting Mrs. Taylor's mother, Mrs. Glona Dunaway.

Shannon Davidson, son of Mr. and Mrs. Coy Dean Taylor, left last Thursday for the Naval Air Station in Memphis, Tenn., where he is now stationed.

Mr. and Mrs. Ronnie Woodson and Matthew of Tampa, Florida have returned home after spending a week here with her parents, Mr. and Mrs. Browne Martin and family and his mother Mrs. Myrtle Reynolds and husband Jay. While in Kentucky, Mr. and Mrs. Ronnie Woodson and Matthew visited Mrs. Martin's great-grandmother, Mrs. Harvey Brown in Mt. Vernon and Mrs. Martin's great aunt, Mrs. Calla Thompson at the Sowder Nursing Home in Brodhead and also spent Wednesday night in Lexington with Mr. Woodson's brother Curt, wife Stephanie and son Chino.

Mrs. Pauline Burton, Mrs. Joyce Thompson and Mrs. Dessie Reynolds visited Mrs. Maude Owens in Mt. Vernon and also Mr. and Mrs. Grover Burton of Willaila.

Mrs. Nellie Deborde and Mrs. Joyce Thompson visited Mrs. Katharine Marcum and Mr. and Mrs. Lee Marcum of Bandy.

Mr. and Mrs. Charles Brown of Ohio spent the weekend here with his parents Mr. and Mrs. David Brown, Stan Hobbs husband of Lorriane Thompson Hobbs has been transferred to Albert B. Chandler Medical Center in Lexington and is reported

### Quail

By: Vivian Owens

Saturday evening visitors of Florence Albright were Mr. and Mrs. Danny Casey, Chris, Bobbany and April, Mrs. Janice Baker and friend of Ohio, Mrs. Verla Casey and grandsons of Valley Station.

Mrs. Cathy McKibben, Aaron and Ben spent the weekend with her parents Mr. and Mrs. Ray Reynolds, Mrs. Verla Casey and grandsons, Jason and Jeremy Turner spent Saturday night and Sunday with Florence Albright.

Mrs. Vivian Pittman, Mrs. Glenna Finch and daughter of Ohio spent Saturday night and Sunday with Mr. and Mrs. Ricky Pittman and Angie.

Mrs. Elmer Ponder spent Saturday night with Florence Albright.

Mrs. Cathy McKibben and Ben and Florence Albright visited Mr. and Mrs. Clifton Reynolds awhile last Tuesday.

Mrs. Mark Owens and Mrs. Alfred Long visited Mrs. Mattie Owens Sunday afternoon.

## Fairview

By: Mrs. Hubert Chasteen

Rev. Harvey Penson filled his regular appointment at the Fairview Baptist Church over the weekend with good attendance. Sunday School attendance was one hundred and twenty seven, for which we are thankful.

Sympathy is extended to all those who have lost loved ones recently including the family of Hardie Mullins of Florida. He and my mother Liddie Reppert were first cousins. I remember Hardie when I was a child, but I haven't seen him for years. I always loved his parents, Uncle Taylor and Aunt Fannie and their family. May God comfort the loved ones in my prayer.

The nights now are cooler and we are beginning to feel the touch of autumn in the air. We've had a very hot and humid summer, but it has gone by so fast. It won't be long until another year will be gone, but we just live one day at a time, never knowing what tomorrow might bring. So let's just be thankful for each day and the many blessings that we receive from our Heavenly Father.

Mrs. Mary Cope celebrated her eighty first birthday Sept. 12th. In celebration of this occasion Mrs. Cope and her daughters Helen Powell and Christine Barnett of Berea enjoyed a delicious supper at the Dinner Bell restaurant in Berea. Mrs. Cope has many friends who love her and for this coming year we wish for her, good health and much happiness. God bless you Mary.

Bert and Barbara Croucher of Berea and Bill and Beverly Brock and children Brian and Tara of Indian Hills, Paint Lick attended the wedding of Lisa Scott to Jimmy Noland Saturday Sept. 2, 1989, in Florence. Jimmy is the son of Mr. and Mrs. Charles Noland of Independence. They spent the night and were guests of Mr. and Mrs. Charles Noland for Sunday brunch along with other family members, Miss Armstrong, Teresa and Michael Schoberg and infant daughter Kayla; Mrs. Myrtle Wilson and daughter Pam and granddaughter Cindy of Amherst, Ohio and Mr.

and Mrs. Elwood Brock and Karey Morgan of Paint Lick. Congratulations to Jimmy and Lisa - we wish for them many years of happiness together. May God bless them down through life is our prayer.

Mr. and Mrs. Hubert Chasteen visited Mrs. Mary Mullins and Mrs. Ann Livville who are patients in the Berea Hospital on Sunday afternoon. We enjoyed the time we spent with them. They have been dear friends for many years. May God bless them all always.

Mrs. Hallie Alexander visited Mrs. Mae Patrick on Sunday afternoon.

Hubert and I recently spent a pleasant evening with my brother Tip, Reppert and family.

Beverly Brock, Indian Hills, Paint Lick spent a week in August in Delaware, Ohio where she was detailed into the Forest Service Lab to work for assistant Station Director, Dr. Albert N. Foulger. She said it was a very rewarding experience for her.

On Monday afternoon, Sept. 18, Jimmy and Georgia McCall of Springboro, Ohio, snootie home stopped by for a visit with her brother Eugene Alexander and family. They had been to North Carolina to attend Mr. McCall's family reunion. Their son Dale and wife of Texas also attended the event.

Please remember church and Sunday School. It is such a great blessing to be able to assemble ourselves with our friends in the Lord's House. And I feel like every time we miss worship services we miss a great blessing. We are living in a cold-hearted, evil world today where there is not much love. We as Christians should be a leader and walk before the lost people that they too might accept Jesus as their Savior. We all have loved ones who are un saved, so let's keep them on our prayer list. We love them.

We hope to see you at our revival Sept. 24 - 30 at 7 p.m. nightly - Evangelist Rev. Jack Bruce. We solicit your presence and your prayers. God bless you.

## News from the Homemaker Clubs

### Rise and Shine Homemakers

By: Bea Hensley

The ladies met Sept. 11th at the A.S.C. Meeting room where they were greeted by their hostesses for the month Zita and Lavada Graves, who were busy preparing a big country breakfast. We all agreed they must have had a lot of practice because everything was delicious.

Our club officers for the coming year were elected and our calendar for monthly meetings was filled out. We are looking forward to a good year of new ideas and fellowship. We welcome new members to our club and were reminded to ask our friends to join us.

We were happy to have one new member present at our September meeting. Her name is Patsy Ruth Pedigo, better known as P.R. Welcome to Mt. Vernon, P.R. and we are glad you joined our homemaker club. A gift from the club was presented to Pauline Kinzer-Tackett as a wedding present. She didn't sign up for

membership in our club this fall since she will be spending a lot of time in Arizona with her new husband, Ish Tackett. Congratulations Pauline, we wish you the best, although we will miss your smiling face.

Plans were made to take a trip to Bardstown in October. This is such a lovely time of year in the hills of Kentucky. We are looking forward to a good time.

### The Busy Bee Homemakers

When September comes you can be sure we are not long until the Rockcastle County Homemakers start getting geared up for a new season.

The Busy Bees had their first meeting Tuesday evening, September 12. The meeting was presided over by Edith Lamb and hosted by Vickie Tyler.

This being an organizational meeting, new officers were elected for this year: Vickie Tyler, president; Edith Lamb, vice president; and Wynona Isaac, secretary/treasurer.

Donate Food to REAP at Friday's Homecoming

## ROCKCASTLE COMMUNITY

# Bulletin Board

### Extended Hours to Meet Client's Needs

The Cooperative Extension Service is open through the lunch hour from 12 noon to 1 p.m. The office is located in the Agriculture Service Center bldg. and is open from 8 a.m. to 4:30 p.m. The telephone number is (606) 256-2403.

### Typing Class at HSVS

An intermediate typing class will begin Sept. 25 at Harry Sparks Vocational School. Classes will meet Mon. and Thurs., 5:30 to 8:30 p.m. This will be a 42-hour course. Knowledge of keyboard required! Call for information, 256-4346, between 8 a.m. and 4 p.m.

### Bookmobile Schedule

Mon., Sept. 25 - No schedule. Tues., Sept. 26: Green Hill, Conway, Boone. Wed., Sept. 27: Castle Village Apts., Negro Creek. Thurs., Sept. 28: Livingston and Lameroy A.M.

## Bulletin Board is Sponsored by



# Cox Funeral Home

MT. VERNON, KY - 256-2345

# ROCKCASTLE



## To the People of Rockcastle County,

**CLEAN OFFICE--** A courthouse that is clean and well cared for; a judge/executive office that is organized, neat, clean and attractive should be expected by each of us. A clean office, however, is more. It emits wholesome attitudes:

- \*Help the individual and family who need assistance;
- \*Develop home-grown businesses;
- \*Improve and expand county services;
- \*The county belongs to the people;
- \*It is all right to compete;
- \*We can do better;
- \*We are all neighbors

...Are all examples.

# Vote for

Your Friend,

# Roland D. Mullins

Republican Candidate for  
County Judge/executive

Pd. for by candidate



# Health Care at its best



Chief Laboratory Technologist Larry Bullock works on the Abbott Spectrum Chemical analyzer.

**Absolutely no other hospital in the nation comparable to our size, can offer their patients better health care than we can at Rockcastle Hospital.**

**Features such as the Abbott Spectrum Chemical Analyzer, which is the newest dimension of our laboratory, enables us to provide our patients the best quality health care available.**

**At Rockcastle Hospital it is our goal to provide each and every patient with the kind of health care they expect, from the hospital that is striving to meet the needs of Rockcastle County.**

## **Rockcastle Hospital, Inc.**

**Newcomb Ave. Ph. 256-2195 Mt. Vernon**

# Sports

Have a sports item?  
 Planning a tournament?  
 Contact Jim Griesch at 256-2244  
 to let those you want to know  
 read about it in the Mt. Vernon  
 Signal.

## Splash, Splash! Rocks win mudbath

**By: Jim Griesch**  
 The mud was as deep as the ears on a hippopotamus, which should have been just right for Kevin Rowe. Meet a new hero -- Jonathan Saylor -- for the Rockcastle County football Rocks.

Dane Cox had a big exclamation point on last Friday's 14-0 win in rain-smeared Harlan with a 73-yard run.

The score came with just 59 seconds left in the game, on a counter from the halfback spot in the Power-I.

He headed his left hand out and around to the sidelines at the 35. From there, he simply cut up the field, to be run down by one Harlan back.

But, Saylor saw him diving for him at the Green Dragons' 20, and jumped him as he dived for his feet.

"I didn't have a choice (but to hurt him)," said Saylor.

The last 20 yards were all Saylor. That run, part of a game-high, career-high 119 yards in 9 carries, got him the WRFS-Kentucky Fried Chicken Player of the Game trophy.

Saylor had another 33-yard score, from the same formation and play action, on the Rocks' third play of the second half, but an irby clipping call erased it.

If the score had stood up, it would have been the first in the game.

Rowe had a good night, but was held to 65 yards in 17 carries, with a

long run of just nine yards (twice). Most of the game was played in a driving rainstorm, and actually began with lightning crackling in the sky overhead, and thunder roaring from the hills surrounding the Eastern Kentucky coal-mining town.

Tackle Scott Hines actually helped get the first score of the game, a safety with 11:25 left in the fourth quarter.

Dwayne Lewis, the Harlan punter, was kicking from his own end zone after the Dragons couldn't move from the shadow of their own goal line, following a goal line stand.

Lewis bobbed the ball, and Hines and Saylor were among the first to knock him down as he tried to run out

of the end zone to his right.

Hines also partially blocked another punt, with a hand, and grazed Lewis later in the fourth quarter, which was labeled a roughing the kicker penalty by referee Phillip Ball.

After the safety, Rockcastle took the free kick and moved in for their first score.

Billy Todd returned the kick to the Harlan 46, and a face mask penalty put it on the Harlan 39.

From there, Saylor got 18 from the same play he would eventually score. An eight-yard Rowe run put the ball at the Harlan seven, and Dane Cox chugged down to the goal. Rowe crashed home from less than a yard out two plays later with 9:20 left in

the game.

The rain set up perhaps the funniest extra point try of the year. Kicker Curtis Cotton tried to kick the soggy ball, but it squirted into the air, and far short of the cross bar. But, his kicking shoe, held on by a velcro strap, sailed over the bar. No points for the shoe.

The Rocks were stopped twice near the Harlan goal.

The first time came at the 7:36 mark of the second quarter. The Rocks had a first-and-goal at the two. Parkey fumbled the snap, but recovered for no gain on first down.

On second down, he lost the ball completely. He faked a dive to both Rowe and Cox, and seemed ready to

head around left end. But, he dropped the ball on his first step left, then kicked it right to Harlan's J.P. Ferguson at the two.

Hines partially blocked the punt, but Rockcastle had to give it up two yards short of a first down at the Harlan 35.

Rockcastle was in complete control the third quarter. Saylor had the TD taken away on the clip on the first series.

The second series, Ball and his officials botched the downs marker and cost the Rocks a down inside the Harlan five.

An exchange of punts had put the Rocks in business at the Harlan 41. Continued on Page B-2

| Team              | District |       | All Games |        |
|-------------------|----------|-------|-----------|--------|
|                   | W-L      | PF-PA | W-L       | PF-PA  |
| Rockcastle County | 1-0      | 34-14 | 3-2       | 83-59  |
| Bell County       | 1-0      | 24-0  | 4-0       | 79-10  |
| Knox Central      | 1-0      | 12-10 | 2-2       | 60-57  |
| Whitley County    | 0-1      | 10-12 | 1-3       | 30-86  |
| Cawood            | 0-1      | 0-24  | 2-2       | 42-58  |
| McCreary Central  | 0-1      | 12-34 | 1-3       | 64-107 |

| Rushing             |   |      |      |        |        |    |      |
|---------------------|---|------|------|--------|--------|----|------|
| Name_Pos            | G | Att. | Yds. | Pcar   | P.Gm.  | TD | Long |
| Kevin Rowe, FB      | 5 | 93   | 518  | 5.5    | 103.6  | 10 | 29   |
| Dane Cox, QB-TB     | 5 | 70   | 259  | 3.4    | 47.0   | 1  | 19   |
| Jonathan Saylor, FB | 5 | 11   | 142  | 10.9   | 28.4   | 1  | 73   |
| Billy Todd, TB-E    | 4 | 18   | 50   | 2.8    | 12.5   | 0  | 63   |
| Bobby Coffey, FB    | 1 | 2    | 3    | 1.5    | 3.0    | 0  | 3    |
| Mike Spires, HB     | 5 | 3    | 2    | 0.7    | 0.4    | 0  | 3    |
| Scott Parkey, QB    | 5 | 18   | 1    | 0.6    | 0.2    | 0  | 11   |
| Jason Kirby, QB     | 1 | 1    | 0    | 0.0    | 0.0    | 0  | 0    |
| William Bullens, TB | 1 | 1    | (-2) | (-2.0) | (-2.0) | 0  | (-2) |
| J.D. Harris, HB-TB  | 5 | 7    | (-8) | (-1.1) | (-1.6) | 0  | 7    |
| Jeff Houk, E-P      | 5 | 1    | (-9) | (-9.0) | (-1.9) | 0  | (-9) |
| Team                | 5 | 228  | 929  | 4.11   | 185.8  | 12 | 73   |
| Opponents           | 5 | 171  | 627  | 3.67   | 125.4  | 4  | 95   |

| Passing          |   |      |     |     |    |      |      |
|------------------|---|------|-----|-----|----|------|------|
| Name_Pos         | G | Att. | Cmp | Yds | TD | Int. | Long |
| Scott Parkey, QB | 5 | 19   | 2   | 57  | 0  | 0    | 0    |
| Dane Cox, QB-TB  | 5 | 2    | 0   | 0   | 0  | 0    | 0    |
| Team             | 5 | 21   | 2   | 57  | 0  | 2    | 36   |
| Opponents        | 5 | 49   | 18  | 303 | 5  | 5    | 86   |

| Receiving        |   |    |     |       |       |    |      |
|------------------|---|----|-----|-------|-------|----|------|
| Name_Pos         | G | Pc | Yds | Avg.C | Avg.G | TD | Long |
| Billy Todd, TB-E | 4 | 4  | 57  | 28.5  | 11.8  | 0  | 36   |
| Opponents        | 5 | 18 | 303 | 16.8  | 60.6  | 5  | 86   |

| Scoring             |    |     |     |     |    |   |    |
|---------------------|----|-----|-----|-----|----|---|----|
| Name_Pos            | TD | XPK | XPR | XPP | FG | S | TP |
| Kevin Rowe, FB      | 10 | 0   | 0   | 0   | 0  | 0 | 60 |
| Dane Cox, QB-TB     | 0  | 7   | 0   | 0   | 0  | 0 | 17 |
| Dane Cox, TB-QB     | 1  | 0   | 0   | 0   | 0  | 0 | 6  |
| Jonathan Saylor, FB | 1  | 0   | 0   | 0   | 0  | 0 | 6  |
| Team                | 0  | 0   | 0   | 0   | 0  | 2 | 4  |
| Totals              | 12 | 7   | 0   | 0   | 0  | 2 | 83 |
| Opponents           | 9  | 3   | 0   | 1   | 0  | 0 | 59 |

| Statistical Item      | Rockcastle Co. | All Opponents |
|-----------------------|----------------|---------------|
| First Downs           | 55             | 43            |
| Rushing -- Att/Yds    | 228-929-4.11   | 171-627-3.67  |
| Passes                | 21-2-2         | 49-18-5       |
| Passing Yards         | 57             | 303           |
| Total Offense         | 986-197.2      | 930-196.5     |
| Punts-Yards-Avg.      | 21-639-30      | 20-590-29.5   |
| Fumbles-Lost          | 18-4           | 17-1          |
| Penalties-Yards-Avg.G | 23-201-40.2    | 26-207        |

| Scoring By Quarters: | 1  | 2  | 3  | 4  | Total |
|----------------------|----|----|----|----|-------|
| Rockcastle County    | 21 | 27 | 7  | 28 | 83    |
| All Opponents        | 7  | 12 | 21 | 19 | 59    |

| Statistical Item      | Rockcastle Co. | All Opponents |
|-----------------------|----------------|---------------|
| First Downs           | 55             | 43            |
| Rushing -- Att/Yds    | 228-929-4.11   | 171-627-3.67  |
| Passes                | 21-2-2         | 49-18-5       |
| Passing Yards         | 57             | 303           |
| Total Offense         | 986-197.2      | 930-196.5     |
| Punts-Yards-Avg.      | 21-639-30      | 20-590-29.5   |
| Fumbles-Lost          | 18-4           | 17-1          |
| Penalties-Yards-Avg.G | 23-201-40.2    | 26-207        |

## Mt. Vernon girls win 2

The Mt. Vernon girls opened the season Monday with a 40-18 win in Berea, running their unbeaten streak to 20 games.

Heather Kidwell scored 15 points, as Mt. Vernon outscored Berea 28-6 in the second half to ease away from

**Homecoming Week at RCHS**

It is Homecoming Week at Rockcastle County High, and three seniors and six underclassmen are bidding to be queen in 1989.

Seniors competing are: Twila Croucher, Detrina Leece, and Jenny Lovell; juniors are: Rebecca Albright and Chastity Sexton; sophomores are Julie Colley and Kristy Sargent; freshmen are Maleigha Johnson and Melissa Stephens.

After the 8 p.m. game with Knox Central, the Future Homemakers of America will sponsor a dance at the school until midnight.

The cost will be \$3 per person, \$5 per couple.

a 12-all tie at the half.

Four other Lady Devils scored six points to support Kidwell. They included Tabatha Bell, Hope Carmack, Kim Kirby and Kristi Doan.

Becky Osborne added three points. Bell picked up three fouls in the first 45 seconds of play. She was the Lady Devils' leading returning scorer.

**Grade A**

Mt. Vernon 48 10 18-40  
 Berea 93 5 1-18

Mt. Vernon -- Heather Kidwell 15, Tabatha Bell 6, Hope Carmack 6, Kim Kirby 6, Kristi Doan 6, Becky Osborne 3.

Berea -- Junes Goodrich 13, Allyson Patton 3, April Borders 2.

**Grade A for B Team, too**

Mt. Vernon 12 6 4 9-31  
 Berea 5 6 2 6-19

Mt. Vernon -- Becky Osborne 13, Melinda Smith 10, Brandi Chastain 7, Cassie Mullins 2.

Berea -- Berners 11, Hawley 4, Seals 2, Nordman 2.

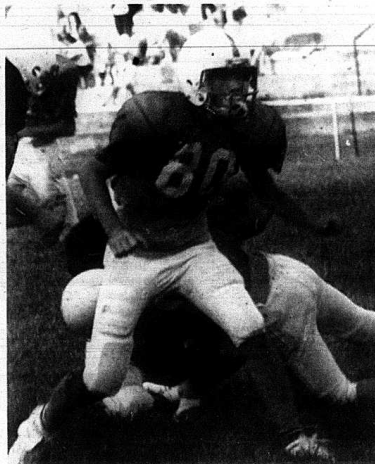

Donnie Cromer is a study in concentration as he closes in on a Bucs runner. His Wildcats were stopped 26-6 in their third Rockcastle Youth Football League game.

## Redskins win clash of unbeaten teams

The Redskins captured a mid-season showdown with the Bengals Tuesday night in the Rockcastle Youth Football League's 7th-8th grade division.

Greg Bowman scored from three yards out with just five seconds left in the first half, then added the conversion kick, for the only points in an 8-0 contest.

The score was set up by a fumbled punt snap, and aided by a face mask penalty, which moved the ball close to the Bengals' goal line.

In the other Tuesday game, the Bucs won their first of the year, 26-6, over the winless Wildcats.

Roy Sturgill returned a punt 69 yards to start the Bucs' scoring in the opening quarter. Chris Dillingham had a two-yard sweep of right end in the second.

Jamie Medley went 15 yards for a third score, and Louie Davis scored the final TD on a five-yard run.

Brian Mink's 70-yard kick off return after the Davis TD got the Wildcats on the scoreboard. Both of the Wildcats' scores have come on kick off returns this year.

Davis added two conversion runs for the Bucs.

In the rain last Thursday, the Bengals nipped the Wildcats 6-0 on Jason Childress' one-yard run in the first quarter.

A clip wiped out a Wildcats score with 1:12 left in the game, and the Wildcats couldn't overcome the error. The potential scoring play had covered 43 yards.

The Bucs nipped the Redskins 8-6 on the strength of Jason Weaver's conversion kick. He had scored from 18 yards out with 1:40 left before halftime. Jamie Linville had given the Redskins a 6-0 lead on the last play of the first quarter on a 20-yard keeper around left end, but the kick failed.

| Swash Buc-kled |               |
|----------------|---------------|
| Wildcats       | 0 0 0 6 -- 6  |
| Bucs           | 7 6 7 6 -- 26 |

| Bengal-ed |              |
|-----------|--------------|
| Wildcats  | 0 0 0 0 -- 0 |
| Bengals   | 6 0 0 0 -- 6 |

| Buc-kled UP |              |
|-------------|--------------|
| Redskins    | 6 0 0 0 -- 6 |
| Bucs        | 0 8 0 0 -- 8 |



Brian Carter didn't get to the quarterback, Louie Davis, in time to stop this pass.



Louie Davis heaves a pass downfield against the Wildcats in Tuesday's 26-6 win by the Bucs. Davis scored once and had two conversion runs. The win kept the Bucs out of last place, and moved them to within a game of the second-place Bengals with three games to go. Chasing Davis is Brian Carter, who plays defensive end and quarterback for the Wildcats.

## Youth Football Standings

| 7th-8th Grade League |     |       |          |     |       | 5th and 6th Grade League |  |  |  |  |  |
|----------------------|-----|-------|----------|-----|-------|--------------------------|--|--|--|--|--|
| Team                 | W-L | PF-PA | Team     | W-L | PF-PA |                          |  |  |  |  |  |
| Redskins             | 3-0 | 70-6  | Bucs     | 2-0 | 30-18 |                          |  |  |  |  |  |
| Bengals              | 2-1 | 39-8  | Redskins | 1-1 | 40-8  |                          |  |  |  |  |  |
| Bucs                 | 1-2 | 32-47 | Bengals  | 1-1 | 18-22 |                          |  |  |  |  |  |
| Wildcats             | 0-3 | 12-86 | Wildcats | 0-2 | 0-40  |                          |  |  |  |  |  |

| Individual Scoring       |    |     |     |     |    |   |    |  |  |  |
|--------------------------|----|-----|-----|-----|----|---|----|--|--|--|
| 7th-8th League           | TD | XPK | XPR | XPP | FG | S | TP |  |  |  |
| Greg Bowman, Redskins    | 4  | 4   | 0   | 0   | 0  | 0 | 32 |  |  |  |
| Louie Davis, Bucs        | 2  | 0   | 0   | 0   | 0  | 0 | 14 |  |  |  |
| Kelly Carpenter, Bengals | 2  | 0   | 1   | 0   | 0  | 0 | 13 |  |  |  |
| Mikhael Shafer, Bengals  | 2  | 0   | 0   | 0   | 0  | 0 | 12 |  |  |  |
| Shane Thacker, Redskins  | 2  | 0   | 0   | 0   | 0  | 0 | 12 |  |  |  |
| Billy Fowler, Redskins   | 4  | 0   | 0   | 0   | 0  | 0 | 6  |  |  |  |
| Blade Owens, Redskins    | 1  | 0   | 0   | 0   | 0  | 0 | 6  |  |  |  |
| Jamie Linville, Redskins | 1  | 0   | 0   | 0   | 0  | 0 | 6  |  |  |  |
| Porter Smith, Wildcats   | 1  | 0   | 0   | 0   | 0  | 0 | 6  |  |  |  |
| Mikhael Shafer, Bengals  | 1  | 0   | 0   | 0   | 0  | 0 | 6  |  |  |  |
| Jason Medley, Bucs       | 1  | 0   | 0   | 0   | 0  | 0 | 6  |  |  |  |
| Sherman Collins, Bengals | 1  | 0   | 0   | 0   | 0  | 0 | 6  |  |  |  |
| Sean Thacker, Redskins   | 1  | 0   | 0   | 0   | 0  | 0 | 6  |  |  |  |
| Chris Dillingham, Bucs   | 1  | 0   | 0   | 0   | 0  | 0 | 6  |  |  |  |
| Roy Sturgill, Redskins   | 1  | 0   | 0   | 0   | 0  | 0 | 6  |  |  |  |
| Jamie Medley, Bucs       | 1  | 0   | 0   | 0   | 0  | 0 | 6  |  |  |  |
| Brian Mink, Wildcats     | 1  | 0   | 0   | 0   | 0  | 0 | 6  |  |  |  |
| J.D. Bussell, Bengals    | 0  | 0   | 2   | 0   | 0  | 0 | 2  |  |  |  |
| Redskins                 | 0  | 0   | 0   | 0   | 0  | 1 | 2  |  |  |  |



### Charting the Opponents

| Team                   | Last Week                      | This Week         | Next Week                |
|------------------------|--------------------------------|-------------------|--------------------------|
| Lynn Camp (4-0)        | Beat Lewis County 38-8         | Everts            | Pulaski County at Corbin |
| Russell Co. (1-3)      | L. - Mad. Southern 14-6        | at Casey County   | Open                     |
| McCreary Co. (2-3)     | L. - Wayne County 22-12 (Sat.) | Virgile           | at Lynn Camp             |
| Pulaski Co. (1-3)      | Lincoln County RFD             | at Laurel County  | Open                     |
| Harlan (1-4)           | L. - RCHS 14-0                 | Williamsburg      | Open                     |
| Knox Central (2-2)     | Beat Whitley Co. 12-10         | at RCHS           | Cawood                   |
| Bell County (4-0)      | Beat Corbin 24-0               | at Whitley County | RCHS                     |
| Cawood (2-2)           | L. - Lav. Tates Creek 14-7     | at Middlesboro    | at Knox Central          |
| Madison Southern (4-1) | Beat Russell Co. 14-6          | Open              | (Thur.) at Casey County  |
| Whitley County (1-3)   | L. - Knox Central 12-10        | Bell County       | Open                     |
| Williamsburg (2-3)     | Beat Jellico (Tenn.) 16-0      | at Harlan         |                          |

### Rockets win

(Continued from Page B-1)

From there, they drove to a first and goal at the Harlan five. Saylor lost two yards, but Rowe got three back on a drive over the right side to the four. On the play, Harlan was flagged for a face mask penalty. The ball was marked down the four, but the downs box was flipped to third down. An offside penalty moved the ball to the one on the next play, but Rowe was stopped short of the goal on what should have been second and third down. No one caught the mistake, and a last chance for the touchdown never came.

### Game Five Report Card

#### The Pluses

- ✓ Finding another back -- Jonathan Saylor, to pick up some of the offensive load. Saylor had a career high 119 yards on 9 carries, and a 73-yard TD run, the longest of the year for a Rocket.
- ✓ Recording the first shut-out of the season.
- ✓ Controlling the ball at will.
- ✓ Holding Harlan to just 12 yards rushing.
- ✓ Scott Hines blocking one punt, partially blocking another.

#### The Negatives

- ✓ Not scoring when on the one twice. Although, one time, the officials failed to give the Rockets all their downs.
- ✓ Phillip Ball, the referee, allowing the game to begin while it was lightning and storming, despite agreement from both coaches.
- ✓ Phillip Ball as the referee.
- ✓ Still no passing game.

You Are Invited To Attend A  
**GOSPEL MEETING**  
at the  
**Blue Springs Church of Christ**

Sept. 23 - Oct. 1  
Evening Services 7:30 p.m.  
Lord's Day Worship  
10 a.m. & 6 p.m.  
Oct. 1: 10 a.m. & 3 p.m.  
Evangelist: Alton Bailey, LaGrange, Ga.  
EVERYONE WELCOME

### REAL ESTATE FOR SALE

- Neat Efficient Home Near Industrial Park** with basement and large garage with storage room. Call for details.
- Form For Sale** 75 acres, m/i, with nice corner lot for home or business. 1,861 lb. tobacco, valuable timber, ponds, 2 barns. \$36,000. 35-32.
- Beautiful 3 Bedroom Stone Home** on 3/4 acre lot with additional land available, full basement, central air, beautiful oak cabinets. 35-41
- 20 Acres and a Good 3 Bedroom Home** for only \$23,000. 35-39
- Get Away From It All** Go fishing in your own lake, 3 bedroom ranch located on 40 acres with barn, 2 car garage and more. \$69,900. 38-1
- Buy on Land Contract** Two bedroom brick on 1 acre. \$23,500. 35-32
- Beautiful Country Home on 5-1/4 Acres** 2100 sq. ft. with 3 bedrooms, living room, dining room, den, kitchen with breakfast nook. 2-1/2 baths, 2 car garage. 35-38
- 3.5 Acre Building Lot** on 2 mile off I-75 on Cove Branch Roadable. **SALE** \$7,600. 35-36
- Commercial Property** A good 4 acre site on Hwy. 461 between Mt. Vernon and Somerset. Ideal for business or light manufacturing plant. Call now.
- Plenty of Room for that Large Family** Two story home located in the town down. \$35,500. 35-42
- Take a Look at this beautiful 4 bedroom brick home** located on Richmond St. in Mt. Vernon. Central air and heat. Well built and well maintained. 35-30
- 152 Acre Farm** Located in edge of Lincoln Co. only 14 miles from Berea or Broodhead. Good hay and cattle farm. 1,200 lb. tobacco. All for \$69,000. 35-33
- New Storage Building** If you are looking for additional income. Purchase this building and rent for storage. Good location, needs some finish work. \$42,000. 35-43

**Don Foster & Associates**  
Don Foster, Real Estate Broker  
986-8401  
Call: Charles Parsons, 256-2453 or  
Neural Miracle, 256-2657

### Red Man tourney format announced

Operation Bass has announced the 1990 Golden Blend Diamond Invitational tournament series that will feature over \$1,000,000 in cash and a guaranteed \$50,000 first place award in the year-end championship. The tournaments will award \$90,000 in cash in each event, with \$20,000 going to the winner, based on full fields of 360 anglers. In addition, the big dollar events offer an 85 percent payback to the top 20 percent of the field, a \$1,500 drawing for anglers not placing in the money, and a champions diamond ring set in black onyx.

The Golden Blend Diamond Invitational venue will include 10 sites divided into two regions. The Eastern Region will include tournaments on Lake Okeechobee, February 20-23; Lake Lanier, March 27-30; Lake Seminole, May 22-25; Ft. Loudoun, June 26-29; and 1000 Islands, September 25-28. The Western Region events will be held on Toledo Bend, March 6-9; Bull Shoals, April 17-20; Truman Lake, May 15-18; Kentucky Lake, June 5-8; and Sam Rayburn, September 4-7.

ing tournaments, the top 60 anglers based on accumulated pounds and points will advance to the championship. After competing for two days the field will be narrowed to 30. The 30 finalists will then compete for two days for \$50,000. Sponsors of the Golden Blend Invitational include: Red Man chewing tobacco, Rafter Boats, Chevrolet trucks, DuPont Power Lines, Evrinrud and Johnson outboards, Evrinrud and Johnson electronics, GNB batteries, Penzoil outdoor lubricants, Technomic (Humminbird electronics), Browning rods, Browning re-

### Frosh lose

The Rockcastle County freshmen had a wonderful afternoon at Somerset Monday, getting rolled 28-0 by the young Briarjumper. Somerset scored twice the first quarter, then added single scores in the second and third to wrap up the win. The Rockcastle JVs are 1-1 on the year, as are the freshmen. Here is an updated schedule for the remainder of the season: Sept. 25 -- Madison Southern JV; Sept. 28 -- Lincoln County freshman; Oct. 2 -- at Garrard County JV; Oct. 9 -- Pulaski County JV; Oct. 16 -- Somerset JV; Oct. 19 -- Pulaski County freshman; Oct. 23 -- Estill County JV.

Jumped in the Brians  
Rockcastle 0 0 0 0 - 0  
Somerset 14 8 6 0 - 28

Harlan had gotten a first down with 1:50 left in the first half, on a nine-yard run by Reuben Underwood. They got their second on a 10-yard pass from Parsons to Lewis after the first RCHS touchdown. The penalty was the third, and two plays later, a 24-yard pass from Parsons to Lewis got the first one. Without the roughing penalty, Rockcastle would have held Harlan to 21 yards rushing, 19 yards passing, for a total of 40 yards, not the 55 they wound up with.

This week, the Rockets stepped into district play, hosting Knox County Central. Both are 1-0 in district play, while Knox is 2-2 on the year, Rockcastle 3-2.

A win here by the Rockets would put them into position to go to the playoffs, with a win over either unbeaten Bell County on Sept. 29, on the road, or over 2-2 Cawood on the road on Oct. 13. Cawood has scored just 42 points in four games, an average of 10.5 per contest.

### Saylor-ing along

Rockcastle 0 0 0 14 - 14  
Harlan 0 0 0 0 - 0

| Item          | RCHS   | Harlan |
|---------------|--------|--------|
| First Downs   | 11     | 4      |
| Rushing       | 49-244 | 36-12  |
| Passes        | 1-0-0  | 4-3-0  |
| Passing       | 0      | 43     |
| Total Offense | 244    | 55     |
| Punts         | 2-34.5 | 6-25.2 |
| Fumbles       | 6-1    | 3-0    |
| Penalties     | 4-43   | 5-28   |

Scoring: Rockcastle -- Kevin Rowe, 1 run (kick failed); Jonathan Saylor, 73 run (kick failed); Safety -- Harlan punter Dwayne Lewis tackled in own end zone on botched punt attempt.

Rushing: Rockcastle -- Jonathan Saylor, 7 carries, 119 yards, 1 TD; Kevin Rowe, 17-65-1; Dane Cox, 15-51-0; Scott Parkey, 7-0-0; Billy Todd 1-(-1)-0. Harlan -- Will Carroll, 8-21-0; Chris Bradford 1-4-0; Chris Goodman 2-3-0; Reuben Underwood, 13-2-0; Scott Parsons 10(-1)-0; Dwayne Lewis 2(-17)-0.

Passing: Rockcastle -- Parkey 1 attempt, 0 completions, 0 yards, 0 TD, 0 interceptions; Harlan -- Scott Parsons, 4 attempts, 3 completions, 43 yards, 0 TD, 0 interceptions.

Receiving: Harlan -- Dwayne Lewis, 2 catches, 34 yards, 0 TD; Matt Truitt 1 catch, 9 yards, 0 TD.

## ELECT

# Tom WALLIN

*"The Voice of the People--  
The People's Friend"*

**Your Vote and Influence  
Sincerely Appreciated.**

Thank You, Your Friend

## TOM WALLIN

P.d. for by Candidate

## "Remodeling is easy when you start with a Heat Pump."

When you're remodeling, you want to add value and convenience to your home, and the electric heat pump is a great way to start.

When it comes to efficiency, no other heating or cooling system can match the energy savings of the modern electric heat pump. And the flameless electric heat pump is the only system that keeps you warm all winter and cool in the summer.

For more information about the electric heat pump, contact a customer service representative at your local KU office.



**ELECTRIC HEAT PUMP**  
HIGH EFFICIENCY

**KENTUCKY UTILITIES COMPANY**

### HAVE YOUR PRESCHOOLER SCREENED!

A screening test is now the first step your child will take in beginning his or her school experience. The Rockcastle County School System will be conducting a Preschool Screening Friday, Sept. 29. This service is conducted with one idea in mind - to begin children on a successful journey through school!

#### WHAT IS A PRESCHOOL SCREENING

The screening test is administered as a series of "games" for the child to play. However, it is an evaluation of preschool learning skills in the following areas: eye-hand coordination, total body coordination, listening skills, following directions, working with other people, and communication skills.

#### WHY SHOULD I HAVE MY PRESCHOOLER SCREENED?

This is one way of finding and seeking help for preschool children who may have special needs. Screening results will give educators an indication of how well the child is developing in comparison to other children of the same age. Results can give an indication of whether your child may be gifted, have a silent developmental delay, is developing as he or she should, or if there may be a handicapping condition. It is also a good experience for your child.

#### WHAT DOES IT COST?

The screening is a **FREE** service provided by the School System, to every child living in Rockcastle County.

#### WHO IS THE PRESCHOOL SCREENING FOR?

All preschool children ages 3 and 4 who are living in the Rockcastle County school District.

#### HOW LONG WILL THE SCREENING TAKE?

The actual screening will take approximately 30 minutes.

#### DATE, TIME AND PLACE

Preschool screening will take place Friday, September 29, 1989. Screening stations will be set up at the Family Life Center, which is located 2 miles north of Renfro Valley on the right, between the hours of 9 a.m. and 1 p.m.

CLIP THE COUPON  
AT BOTTOM OF PAGE

CLIP THE COUPON  
AT BOTTOM OF PAGE

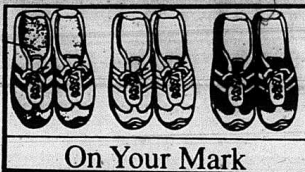

On Your Mark

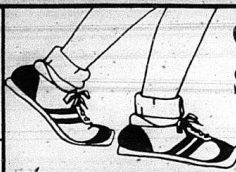

Get  
Set



And Go To

# George Humfleet Mobile Homes

U.S. 25 North **London, KY**

Cumberland Falls Hwy.

**Corbin, KY**

528-7200

We Now Have 2 Lots In London, KY On U.S. 25 North

Singlewide Lot 864-7744

Doublewide Lot 878-0999

**We Won't Be Undersold. See Us First.**

## Read History On This House

No. 1 Home On The Market Is This 14 Wide Home That We Have Been Selling For 20 Years At First Was 10 Wide And 12 Wide And Now 14 Wide, 2 Bedroom, Living Room, Bath, Kitchen With Nice Large Windows In Front, House Type Door With Storms That Are Self-Storing, Total Electric, Stainless Steel Sink, Ceiling Beams, Plywood Floors. We Have Two Floor Plans On This Home, Front Kitchen Or Center Kitchen, Full Furnished, Carpet and Pad, Cathedral Ceiling, Living Room, Kitchen, Banana Bar, 2x6 Floor, 4 Inch Exterior Walls, 200 Amp Electric Box, Lined Overhead Kitchen Cabinets and Metal Drawer Guides, Aluminum Siding. Home Sells For \$10,300. Delivery To You. The Kentuckian.

80 Ft. Home  
14 Wide  
**This Is The Mansion**  
2 Baths  
1990 Model  
You Must See This Home  
**Reduced \$1,350**  
Now **\$14,995**

**Beautiful Sunshine Home  
Is Here On Our Lot Now!**  
72 Ft., 14 Wide  
Luxury All Over  
**Saving This Week ONLY**  
**\$850**  
Stock No. 6305  
**\$16,900**

**This Is Our 14x70 Wide  
Destiny Home**  
With Dormer  
Fully Furnished  
All Electric  
and Carpet  
**\$13,900**

**All Famous  
Brand  
Homes  
Giles  
Sunshine  
Chandeleur  
Palm Harbor  
Destiny  
Buccaneer  
Sunbelt**

Delivered and Set Up  
**The MIDWAY Sectional**  
Quality and Value - Second to None

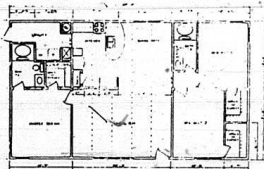

Deluxe Carpet and Fireplace, Vinyl Siding,  
Dishwasher, Dormer, Shutters

**\$26,900**

**Opportunity  
Is Knocking Inside  
This Ad!**  
Sectional Home  
Total Electric  
3 Bedroom  
2 Baths  
Garden Tub  
ONLY

**\$19,995**

**This Is Prestige**

**New Arrival**  
28 Wide Sectional Home  
3 Bedroom,  
Family Room with Fireplace,  
Large Living Room,  
Private Dining Room,  
Laundry Room and Nice  
Kitchen, This Is the  
Home You've Been  
Looking For!  
**Dormer Outside**

**\$29,900**

**Delivered and Set Up**

## Largest Parts Store In Eastern Ky

On U.S. 25 North 864-4314

- Bath Tubs
- Faucets
- Underpinning

**On Sale  
This Month**

**Anything  
You Need In  
Electrical  
Supplies**

**Mobile  
Home Roof  
Coating  
\$29.95  
5 gal.**

We Have Sectional Homes Up  
To \$52,000. Any Kind You  
Need SEE US FIRST!

We have several used  
homes in stock. 14X70  
Fleetwoods for **\$7,995**

**OUR PRICES ARE  
LOWER WE  
SERVICE WHAT  
WE SELL!**

### See Our Friendly Sales Staff

Dean Byrd  
Eddie Price  
Dexter McCowan  
Larry Ball  
Leo Patton  
Darrell Kirby

Richard McDaniel  
Linda Smith  
Kay Prewitt  
Carol Byrd  
Harris Brewer  
Jack Bengel

Jr. Combs

### Coupon

Clip Coupon Out And Bring In  
With You On Purchase Of New  
Home, Any Brand, You Will Get  
**FREE With Your  
House A Color TV**

Coupon

Name \_\_\_\_\_

Address \_\_\_\_\_

Phone \_\_\_\_\_

Good Until October 1, 1989





James Bingham, Jr., in uniform, center, replaces Freddie Noe as conservation officer for Rockcastle County. He receives his conservation academy degree from Don McCormick, Commissioner of the Kentucky Department of Fish and Wildlife Resources. Left is Col. Paul Oliver, a state conservation officer.

## Your Forest Ranger

By: Marvin L. Stone

Forest Supervisor Richard Wengert recently announced a change in cutting personal firewood on the Daniel Boone National Forest.

As of Oct. 1, there will be a minimum charge of \$5 per cord. Each firewood permit is issued for a minimum of two cords, therefore anyone obtaining a personal firewood permit will now pay \$10 for two cords of wood.

The change has been made to make the firewood program more consistent with other public uses. Almost all public use of National Forest lands requires a permit and a fee is charged for each particular use. Personal firewood cutting is no longer a minor use

on the Daniel Boone National Forest. Each year permits for over 12,400 cords of firewood is issued to the public. The \$10/cord per permit charge will bring the firewood program more in line with other public uses mentioned above.

The public firewood program on the Daniel Boone is an extremely important program that provides useful products to the public while accomplishing needed resource management objectives.

For further information on where firewood is available on the Daniel Boone, please call the nearest ranger district office.

### Rockcastle Couples League

Maroon Lanes, Richmond

| Standings    | W - L |
|--------------|-------|
| No Names     | 7-1   |
| Misfits      | 6-2   |
| Jets         | 5-3   |
| Sand Baggers | 5-3   |

| High Team Series | Score |
|------------------|-------|
| No Names         | 2417  |
| Babe's Bunch     | 2411  |
| Jets             | 2400  |

| High Team Game | Score |
|----------------|-------|
| No Names       | 886   |
| Coasters       | 869   |
| Babe's Bunch   | 867   |

| High Series Men | Score |
|-----------------|-------|
| Henry Vanzant   | 615   |
| Tim Reynolds    | 578   |
| Roy Winstead    | 569   |

| High Game Men | Score |
|---------------|-------|
| Henry Vanzant | 255   |
| Rick Anderkin | 225   |
| Tim Reynolds  | 203   |

| High Series Women | Score |
|-------------------|-------|
| Debbie Bugg       | 514   |
| Cindy Noe         | 510   |
| Alice Faulkner    | 500   |

| High Game Women | Score |
|-----------------|-------|
| Phyllis Isaacs  | 202   |
| Cindy Anderkin  | 193   |
| Jamie Bryant    | 190   |

| High Series (H-Cap) Men | Score |
|-------------------------|-------|
| Henry Vanzant           | 672   |
| Roy Winstead            | 671   |
| Tim Reynolds            | 650   |

| High Game (H-Cap) Men | Score |
|-----------------------|-------|
| Henry Vanzant         | 274   |
| Rick Anderkin         | 242   |
| Roy Winstead          | 235   |

| High Series (H-Cap) Women | Score |
|---------------------------|-------|
| Cindy Noe                 | 645   |
| Phyllis Isaacs            | 618   |
| Cindy Anderkin            | 604   |

| High Game (H-Cap) Women | Score |
|-------------------------|-------|
| Cindy Anderkin          | 255   |
| Phyllis Isaacs          | 246   |
| Jamie Bryant            | 220   |

| High Average Women | Score |
|--------------------|-------|
| Debbie Bugg        | 174   |
| Jamie Bryant       | 171   |
| Alice Faulkner     | 167   |

| High Average Men | Score |
|------------------|-------|
| Henry Vanzant    | 193   |
| Rick Anderkin    | 190   |
| Jamie Noe        | 186   |

Mental Illness Awareness Week  
October 1-7, 1989

## Pearl Harbor ceremonies

The Pearl Harbor Commemorative Committee, Inc., announces the schedule of events for the national observance of the 48th anniversary of the bombing of Pearl Harbor on Dec. 7, 1989, at the Radisson Hotel in Lexington.

"Appreciation for so great a sacrifice as American servicemen made at Pearl Harbor on December 7, 1941, is not an outward display of tears, nor a barrage of meaningless words, nor shallow suggestions of sympathy, but lives that speak of true gratitude, lives that promote make secure the democracy for which many died", Ellis McCollum, president of the organization, stated. "We want to make this event a tribute to both those who survived Pearl Harbor and those who died there in order to remind the present generations of the "Day of Infamy", he added.

The opening program will begin at 10 a.m. with an invocation, presentation of colors, and Pledge of Allegiance to the Flag. The Breathin' County, High School Band will play the national anthem, remarks by representatives of civic and veterans' organizations, and a special presentation by members of the Pearl Harbor Survivors Association and a memorial tribute to those who died at Pearl Harbor.

The official 48th Anniversary of the bombing of Pearl Harbor will begin at 10 a.m. Dec. 7, 1989. At 12:55 p.m. (7:55 a.m. Pearl Harbor Time), the moment the Japanese attack on Pearl Harbor began in 1941, the movie "Remembering Pearl Harbor" will be shown. This is a documentary beginning with the attack and continuing through the building of the memorial over the U.S.S. Arizona. A concert of patriotic music from 1941 will conclude the afternoon program.

The evening program will be highlighted with national figures, Edward Kimmel, of Wilmington, Delaware, son of Admiral Husband E. Kimmel, and Colonel Walter D. Short, USA Retired, son of General Walter C. Short, have been invited. Admiral

Kimmel was the naval commander and General Short was the army commander at Pearl Harbor at the time of the attack. Captain Donald K. Ross, USN, Retired, of Port Orchard Washington, who was awarded the Congressional Medal of Honor for valor on the U.S.S. Nevada at Pearl Harbor, has also been invited. Senator Robert Dole of Kansas, a World War II hero, has been invited to be the featured speaker.

Additional information concerning the 48th commemoration of the bombing of Pearl Harbor can be obtained by writing: Pearl Harbor Commemorative Committee, Inc., P.O. Box 12315, Lexington, Kentucky, 40582-2315, or calling Mr. McCollum at 606-277-1629.

## Rockcastle County Schools

### Preschool Screening 3 and 4 year olds



Date: Fri., Sept. 29, 1989  
Time: 9 a.m. to 1 p.m.  
Place: Family Life Child Development Center  
(2 miles north of Renfro Valley on the right at the top of the hill)

**Remember in November!!**  
**Don't Pull that Lever!!!**  
**WRITE-IN**  
**WAYNE MOUNCE**  
Constable for 2nd District  
Pd. for by candidate

## ESTATE Auction

of the late Mr. Jack Morris'  
**House, Barn and Land**  
Sat., Sept. 23, 1989 1:30 p.m.  
Near Lamero Section - Rockcastle Co. (Near Rockcastle River)

LOCATION: Turn of road, Livingston, Tenn. Turn of road

**CANCELLED SOLD PRIVATELY**

In order to settle the estate of the late Mr. Jack Morris, the firm to sell this property has been authorized our firm to sell this property. The property consists of a 3 bedroom, living room, dining room, kitchen, and weatherboard siding. It also has a combination barn and storage building. This is a great market for property near the Rockcastle River with a great view. End this sale. Remember, it's an absolute auction, the last bid wins, no reserve.

Term: Cash down day of sale, balance in 30 days with delivery of deed.

For additional information, contact: **REF #PAM 4089**

## Ford Realty & Auction Co.

REALTOR/AUCTIONEER  
SAM FORD  
DANNY FORD  
ROY ADAMS

AUCTIONEERS  
JERRY HAM  
WILLARD BULLOCK  
RAY HUMPHLET

Mt. Vernon, Ky. Phone 256-4545  
London, Ky. Phone 878-7111

Somerset, Ky. Phone 679-2212  
Kentucky Toll Free No. 1-800-435-5854

1-800-280-2391

## THE USED CAR STORE

(At Pat Halloran Lincoln-Mercury-Subaru)

CHARLES McELDRED  
USED CAR MANAGER

|                                                                                   |          |                                                                                |          |
|-----------------------------------------------------------------------------------|----------|--------------------------------------------------------------------------------|----------|
| 76 LINCOLN MARK Black, loaded with equipment.                                     | \$3988   | 88 MRZDA RX7, red, 12,000 miles                                                | \$12,777 |
| 81 LINCOLN MARK VI, power steering, brakes, automatic, power seats, windows, air. | \$4797   | 89 TOYOTA COROLLA, 4 door, power steering, power brakes, automatic, Am/FM, air | \$9686   |
| 88 TOYOTA PICKUP red, 22,000 miles                                                | \$6695   | 89 CHEVY BERETTA GT, red, 4000 miles                                           | \$11,997 |
| 85 CADILLAC Fleetwood, brand new, 46,000 mi., local                               | \$10,988 | 89 TOWN CARS, 12 to choose from                                                | \$19,588 |
| 86 OLDS DELTA 88, power steering, power brakes, power windows, automatic, air     | \$7676   | 87 DODGE COLT Vista Wagon, automatic, power steering, brakes, air, Am/FM       | \$7474   |
| 86 OLDS 98 REGENCY loaded with equipment                                          | \$9383   | 87 MERCURY TOPAZ auto, power steering, brakes, air, 27,000 mi.                 | \$6969   |
| 87 CADILLAC BROUGHAM, white, 17,000 miles, loaded                                 | \$16,444 | 85 TOYOTA CAMRY LE, automatic, power steering, brakes, air                     | \$5989   |
| 87 FORD TAURUS LX, 4 door, power steering, power brakes, air, automatic, Am/FM    | \$8288   | 84 CADILLAC SEDAN DEVILLE 55,000 miles, loaded                                 | \$8383   |
| 88 FORD CROWN VICTORIA, loaded, maroon                                            | \$12,388 | 88 LINCOLN TOWN CAR loaded, silver                                             | \$15,777 |
| 88 CHRYSLER NEW YORKER white, loaded, nice car                                    | \$11,988 | 88 LINCOLN TOWN CAR loaded, Signature, silver                                  | \$18,774 |
| 88 LINCOLN CONTINENTAL, loaded, nice car                                          | \$19,948 | 87 MERCURY TOPAZ 24,000 miles, red, automatic, air                             | \$6488   |



## THE USED CAR STORE

(At Pat Halloran Lincoln-Mercury-Subaru)

608 NEW CIRCLE RD.  
LEXINGTON, KY  
1-800-280-2391  
254-2391

# This week's poetry

## Father

By: Lewis Bowling

Being a father is a great life.  
To be a good father you need a good wife.

When a child has arrived it is full of charm.  
Your wish is to keep it from all harm.

It is a gift from the father above.  
To teach it the truth and show it great love.

Don't try to get it to do as you say  
Walk in front and show it the way.

Don't put all the work on your good wife.  
Remember you will love it all of your life.

When they meet with troubles and strife  
Show the way to have a good life.

You can tell them the tales of the days of yore.  
Remember her or him they will follow the life you live before them.

So teach them the way the Bible has told  
They will never depart from it when they are old.

So all you children far and near you  
father loves you most dear.  
Though at times he is most gruff he  
can never love you enough.

If your life is calm or wild  
Remember you will always be his child.

## If He Had Only Said No

By: Ada Bullock

He met her at a party  
Where he'd gone with some friends  
And she seemed so exciting  
As he tried to comprehend.

Could this be just her style?  
As she mingled with the crowd  
Or did she have a motive  
To keep everyone in doubt?

After awhile he couldn't resist her  
she became his greatest need  
And his dreams were all forgotten  
Of the future life he'd lead.

He had planned to be a doctor  
for his goal was saving lives  
But his fall continued downward  
Till everything he'd sacrificed.

She had taken all his money  
With her well accomplished schemes  
Now a life is just existing  
With a pile of shattered dreams.

She stripped him of his dignity  
And a future that looked bright  
If only he had said no  
She could not have downed his flight

Now he's alone and penniless  
Just another cast aside  
Dependent on her daily  
to keep him satisfied

But there'll be no satisfaction  
Only sorrow she will bring  
For the many that have yielded  
To this tempter called cocaine.

She is known as a destroyer  
So please keep this in mind  
And never never get involved  
With any member of her kind.

## In remembrance of Eli Barnett

born September 13, 1915

'Papaw's Home'

We remember times in our childhood,  
Times at papaw's home,  
A door that was always open,  
A place to call our own.

Separate from the world outside,  
Secure and just for us.  
We'd lose our day-to-day troubles,  
Sitting at papaw's knee.

He'd kiss our childish fears away.  
We wouldn't feel like a fool.  
And we'd laugh as he'd tell us stories,  
Of his younger days at school.

He'd give us cookies before supper,  
When no one else could see.  
And we can't remember when,  
He didn't have time for us.

But then we had no time for papaw.  
We know we caused him pain.  
But the rare times that we saw him,  
He would smile and not complain.

It's just that we got so busy,  
With friends and school and romance,  
But we swore that we'd still visit,  
... if we ever got the chance.

Now that we've gotten older,  
We've ceased the need to roam,  
But now that we time for papaw,  
Papaw's not at home.

God took him one afternoon  
When we weren't around to care.  
And as we kneel each time at his graveside  
We pray he knows we're there.

We love and miss you, papaw.  
Sadly missed by your grand-children.

Tena Mullins  
Sonya Phillips  
Kevin Renfro  
Steven Renfro

## "To All Mothers" And one very special Mom Mrs. "Lizzie VanWinkle"

By: Mrs. Ruby Allen

God made this wonderful universe  
And gave it all its glory;  
its really too long to put in verse  
Or even as a story.

Let's take out a tiny part  
More precious than all others  
Very truthfully from every heart  
We have to say it was our mother.

God sent the birds the sunshine house  
to gladden all the world  
He sent the foliage of the flowers  
in radiance unfurled

He sent the June, the stars, the moon  
in pearly dew drops sweet  
And then He sent us mother dear  
to make it all complete. All pain and sorrow she tried to bear

Oh how these test our faith  
God's kind sweet love was always there

and she never held no hate.  
We heard her pray from day to day  
that God would grant her power  
to guide her children along the way

Through every blessed hour  
He heard and answered her request  
And kept us ever near

Dear mother did her very best  
through heartaches, pains and tears  
to help raise all eight of us  
to adulthood

With families of our own  
may we follow in her footsteps  
and raise ours as she has shown,  
Thank God for mother's guiding light

Which brightened all our way  
Led us to build a Christian home  
and taught us how to pray.

Money can not buy a ticket  
nor license to drive a car.  
To mother home right now  
the distance is too far.

We will take our flowers now  
and place them on the green sod  
Because mother's home at present  
is in Heaven with our God.

Take time now to go see your mother  
On this honorable or any day  
And make it a very special day.  
We miss you mom so very much  
after seventeen years now  
But oh what great memories we have

of you  
Sweet, kind and loving, always.  
Your children,  
Ruby Allen, Ruth Richards, Elsie  
Cameron, Mandy Vanzant, Pearl

Cameron, Lucendia Atwell, Junior  
VanWinkle, Jacob VanWinkle  
We still love and miss you Mom.  
Ruby

## For all those born prior to 1940

Submitted By: Everett Higgins

WE ARE SURVIVORS: Consider the changes we have seen:

We were before television, penicillin, polio shots, frozen foods, Xerox, contact lenses, frisbees and the PILL.

We were before radar, credit cards, split atoms, laser beams and ball-point pens; before pantyhoses, dishwashers, clothes dryers, electric blankets, air conditioners, drip-dry clothes and before man walked on the moon.

We got married first and then lived together. How quaint can you be?

In our time, closets were for clothes, not for "coming out of." Bunnies were small rabbits and rabbits were not Volkswagens. Designer jeans were scheming girls named Jean or Jeanne, and having a meaningful relationship meant getting along with our cousins.

We thought fast food was what you ate during Lent and Outer Space was the back of the Riviera Theatre.

We were before house-husbands,

gay rights, computer dating, dual careers, and commuter marriages. We were before day-care centers, group therapy and nursing homes. We never heard of FM radio, tape decks, electric typewriters, artificial hearts, word processors, yogurt, and guys wearing earrings. For us, time-sharing meant togetherness - not computers or condominiums - a 'chip' meant a piece of wood; hardware meant hardware and software wasn't even a word and the term "making out" referred to how you did on an exam. Pizzas, "McDonalds" and instant coffee were unheard of.

In our day, cigarette smoking was fashionable, GRASS was mowed, COKE was a cola drink and POT was something you cooked in. ... ROCK MUSIC was a Grandma's lullaby and AIDS were helpers in the principal's office.

We were certainly not before the difference between the sexes was discovered but were surely before the sex change; we made do with what we had. And we were the last genera-

tion that was so dumb as to think you needed a husband to have a baby? BUT WE SURVIVED. What better reason to celebrate!

THE  
MT. VERNON  
SHAOLIM  
KARATE-DO  
CLUB

IT NOW ACCEPTS NEW STUDENTS  
PLACE: CATHOLIC RECREATION CENTER  
(behind Teen Center)  
TIME: 6:30 PM.  
DAY: TUESDAY  
INSTRUCTOR: ERIC BULLOCK  
2nd Degree Blackbelt



THE ONLY CLUB IN ROCKCASTLE COUNTY OFFICIALLY  
RECOGNIZED BY THE BERRY BLACKBELT  
GRANDMASTER IN THE

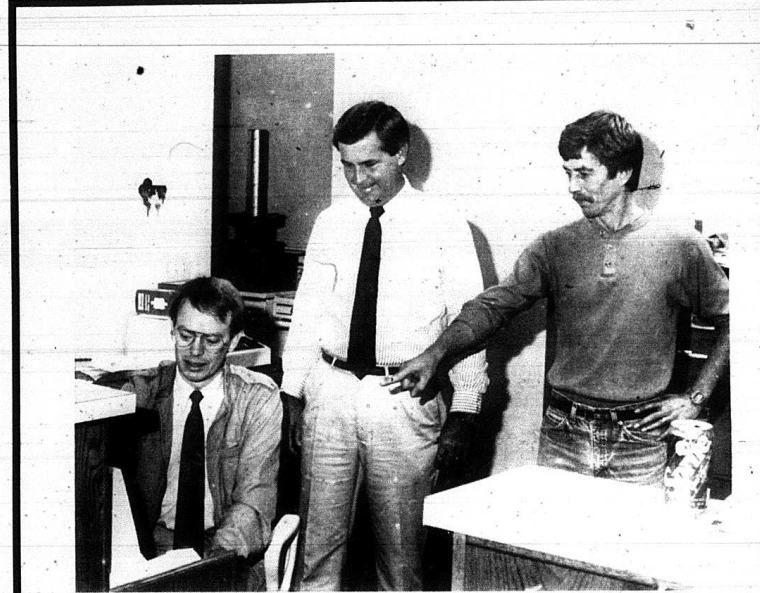

David Parsons, left, Citizens Bank Vice President Keith Smith and Roger Parsons, at right.

Succeeding in business for over 50 years is no accident. At Parsons Gas in Roundstone their success is because of hard work, long hours and good planning.

At Citizens Bank we like to think that we have made that success a little easier by offering them the type of personal service that no other banking institution can or will.

We know how hard David and Roger Parsons and all of their employees have worked to make their gas, appliance and heating business a success and we know that they expect no less from us.

Businesses like Parsons Gas at Roundstone are one of the reasons that we are a successful banking institution and we salute them for their hard work and important contribution to the community.

Rockcastle County  
**Farm Bureau**  
ANNUAL MEETING  
FRI, SEPT. 22, 1989  
6 - 8 p.m.  
Roundstone  
Elementary School

Free to All Members: Chicken Dinner and entertainment with Jubilee Echoes and Country Charlie.

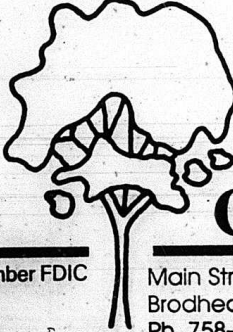

Open Monday through Thursday  
8:30 to 3 p.m.  
Friday 8:30 to 6 p.m.  
Saturday 8:30 to 12 Noon

**Citizens Bank**

Member FDIC

Main Street  
Brodhead Ky. 40409  
Ph. 758-8212

Highway 150 West  
Mt. Vernon, KY 40456  
(PHONE) 256-2500



Kentucky Department of Education  
Capital Plaza Tower, Frankfort, Kentucky 40601

## Annual Performance Report

Fiscal Year 1989

Rockcastle County Board of Education 511  
District Number  
Legal Name of Local Educational Agency

Route 3 Box 69 Mt. Vernon, KY 40456  
Street Address City or Town Zip Code

George M. Towery, Jr. George Poynter  
Superintendent Chairman Local Board of Education

I certify that this information is a complete and accurate statement of the performance of this school district on the factors specified in this report.

*George M. Poynter* *George M. Towery, Jr.*  
Signature of Board Chairman Signature of Superintendent

11/2/89 7/12/89  
Date Signed Date Signed

TABLE 4  
DROPOUT RATE  
STUDENTS QUITTING SCHOOL AS A PERCENT OF ENROLLMENT BY GRADES

| GRADE    | NO. 1987 |      | NO. 1988 |      | NO. 1989 |      |
|----------|----------|------|----------|------|----------|------|
|          | NO.      | %    | NO.      | %    | NO.      | %    |
| 7        | 0        | 0.   | 0        | 0    | 2        | .90  |
| 8        | 1        | .43  | 0        | 0    | 0        | 0    |
| 9        | 12       | 4.53 | 6        | 2.61 | 4        | 1.80 |
| 10       | 13       | 5.42 | 8        | 3.29 | 10       | 4.78 |
| 11       | 14       | 5.57 | 12       | 5.15 | 13       | 5.80 |
| 12       | 9        | 5.76 | 4        | 1.83 | 3        | 1.36 |
| DISTRICT | 49       | 3.51 | 30       | 2.19 | 32       | 2.44 |
| STATE    | 9,656    | 3.39 | 9,348    | 3.33 | N/A      | N/A  |

TABLE 5  
PERCENT ATTENDANCE - STUDENTS

|                 | 1987  |   | 1988  |   | 1989  |   |
|-----------------|-------|---|-------|---|-------|---|
|                 | NO.   | % | NO.   | % | NO.   | % |
| SCHOOLS         |       |   |       |   |       |   |
| Brodhead        | 95.30 |   | 95.42 |   | 95.51 |   |
| Livingston      | 96.71 |   | 96.67 |   | 96.36 |   |
| Mt. Vernon      | 95.30 |   | 95.50 |   | 96.03 |   |
| Roundstone      | 94.77 |   | 94.35 |   | 94.84 |   |
| Rockcastle High | 92.22 |   | 91.91 |   | 95.21 |   |
| DISTRICT        | 94.4  |   | 94.3  |   | 95.55 |   |
| STATE           | 94.74 |   | 94.75 |   | N/A   |   |

TABLE 6  
GRADUATES GOING TO COLLEGE OR OTHER POST-SECONDARY TRAINING

|          | COLLEGE  |      |          |      |          |      |
|----------|----------|------|----------|------|----------|------|
|          | NO. 1986 |      | NO. 1987 |      | NO. 1988 |      |
|          | NO.      | %    | NO.      | %    | NO.      | %    |
| DISTRICT | 60       | 30.5 | 35       | 22.3 | 90       | 42.8 |
| STATE    | 17,539   | 46.4 | 18,432   | 49.6 | 20,363   | 51.1 |

|          | OTHER POST-SECONDARY TRAINING |     |          |      |          |     |
|----------|-------------------------------|-----|----------|------|----------|-----|
|          | NO. 1986                      |     | NO. 1987 |      | NO. 1988 |     |
|          | NO.                           | %   | NO.      | %    | NO.      | %   |
| DISTRICT | 13                            | 6.6 | 16       | 10.2 | 16       | 7.6 |
| STATE    | 3,171                         | 8.4 | 3,217    | 8.7  | 3,511    | 8.8 |

|          | MILITARY |     |          |     |          |     |
|----------|----------|-----|----------|-----|----------|-----|
|          | NO. 1986 |     | NO. 1987 |     | NO. 1988 |     |
|          | NO.      | %   | NO.      | %   | NO.      | %   |
| DISTRICT | 10       | 6.5 | 11       | 5.2 | 11       | 5.2 |
| STATE    | 1,873    | 5.0 | 2,105    | 5.7 | 2,013    | 5.1 |

TABLE 7  
SPECIAL EDUCATION ENROLLMENT AS A PERCENT OF TOTAL ENROLLMENT

|                   | STUDENTS ENROLLED IN SPECIAL EDUCATION |      |          |      |          |      |
|-------------------|----------------------------------------|------|----------|------|----------|------|
|                   | NO. 1987                               |      | NO. 1988 |      | NO. 1989 |      |
|                   | NO.                                    | %    | NO.      | %    | NO.      | %    |
| DISTRICT          |                                        |      |          |      |          |      |
| 3-4 years of age  | 0                                      | 0    | 0        | 0    | 0        | 0    |
| 5-21 years of age | 291                                    | 10   | 305      | 11   | 288      | 9.9  |
| 3-21 years of age | 291                                    | 10   | 305      | 11   | 288      | 9.9  |
| STATE             | 70,304                                 | 10.9 | 73,427   | 11.4 | 73,054   | 11.4 |

\* Child Count Report - December 1, 1988

|          | SPECIAL EDUCATION STUDENTS RETURNED TO REGULAR CLASSROOM STATUS AS A PERCENT OF SPECIAL EDUCATION ENROLLMENT |   |          |   |          |     |
|----------|--------------------------------------------------------------------------------------------------------------|---|----------|---|----------|-----|
|          | NO. 1987                                                                                                     |   | NO. 1988 |   | NO. 1989 |     |
|          | NO.                                                                                                          | % | NO.      | % | NO.      | %   |
| DISTRICT | 8                                                                                                            | 3 | 3        | 1 | 5        | 1.7 |

TABLE 8  
NUMBER AND PERCENT OF ENROLLMENT CLASSIFIED AS ECONOMICALLY DEPRIVED

|          | NO. 1987 |      | NO. 1988 |      | NO. 1989 |      |
|----------|----------|------|----------|------|----------|------|
|          | NO.      | %    | NO.      | %    | NO.      | %    |
| DISTRICT | 1,634    | 54.5 | 1,854    | 61.3 | 1,794    | 61.7 |
| STATE    | 223,190  | 34.7 | 252,579  | 39.3 | N/A      | N/A  |

TABLE 9  
DISTRICT SECONDARY VOCATIONAL EDUCATION ENROLLMENT

|                                                                                                  | NO. 1987 |      | NO. 1988 |      | NO. 1989 |      |
|--------------------------------------------------------------------------------------------------|----------|------|----------|------|----------|------|
|                                                                                                  | NO.      | %    | NO.      | %    | NO.      | %    |
| Number and Percent of Secondary Students Enrolled in Vocational Education:                       |          |      |          |      |          |      |
| * Occupational Preparatory Programs                                                              | 190      | 29.5 | 226      | 28.7 | 189      | 22.4 |
| * Exploratory Programs                                                                           | 455      | 70.5 | 561      | 71.3 | 579      | 68.5 |
| Number and Percent of Secondary Students Completing Vocational Occupational Preparatory Programs | 77       | 88.5 | 83       | 82.0 | 68       | 86.1 |

TABLE 1  
DISTRICT MEAN NCE SCORES ON BASIC SKILLS - CTBS/4

| GRADE | SKILLS AREA |      |          |         |           |                |     | NO. & PERCENT OF ENROLLMENT TAKING TESTS |  |
|-------|-------------|------|----------|---------|-----------|----------------|-----|------------------------------------------|--|
|       | READING     | MATH | SPELLING | WRITING | REFERENCE | OB-TOT BATTERY | N   | %                                        |  |
| K     | N/A         | 52   | ---      | ---     | ---       | ---            | 236 | 99.6                                     |  |
| 1     | 47          | 46   | ---      | 47      | ---       | 46             | 220 | 100.0                                    |  |
| 2     | 44          | 47   | 40       | 44      | ---       | 44             | 210 | 97.7                                     |  |
| 3     | 45          | 41   | 42       | 45      | ---       | 43             | 222 | 95.7                                     |  |
| 5     | 48          | 48   | 46       | 49      | 50        | 49             | 227 | 93.8                                     |  |
| 7     | 45          | 48   | 48       | 46      | 41        | 46             | 206 | 92.8                                     |  |
| 10    | 51          | 59   | 50       | 52      | 48        | 51             | 180 | 91.4                                     |  |

TABLE 2  
ACT AND SAT SCORES

|               | AMERICAN COLLEGE TEST - ACT |      |                |                 |           | NO. & PERCENT OF GRADUATES-TAKING TESTS |      |
|---------------|-----------------------------|------|----------------|-----------------|-----------|-----------------------------------------|------|
|               | ENGLISH                     | MATH | SOCIAL STUDIES | NATURAL SCIENCE | COMPOSITE | N                                       |      |
|               |                             |      |                |                 |           | N                                       | %    |
| DISTRICT 1989 | 17.6                        | 11.3 | 14.8           | 19.2            | 16.5      | 110                                     | 47   |
| STATE 1988    | 18.6                        | 16.1 | 16.8           | 20.7            | 18.2      | 25,013                                  | 62.6 |

|               | SCHOLASTIC APTITUDE TEST - SAT |      |       |      | NO. & PERCENT OF GRADUATES TAKING TESTS |  |
|---------------|--------------------------------|------|-------|------|-----------------------------------------|--|
|               | VERBAL                         | MATH | N     |      |                                         |  |
|               |                                |      | N     | %    |                                         |  |
| DISTRICT 1989 | N/A                            | N/A  | 2     | .009 |                                         |  |
| STATE 1988    | 475                            | 515  | 4,512 | 11.3 |                                         |  |

TABLE 3  
PERCENT OF STUDENTS RETAINED IN EACH GRADE

| SCHOOLS    | GRADE |      |     |     |      |     |     |      |     |      |      |      |     |
|------------|-------|------|-----|-----|------|-----|-----|------|-----|------|------|------|-----|
|            | K     | 1    | 2   | 3   | 4    | 5   | 6   | 7    | 8   | 9    | 10   | 11   | 12  |
| Brodhead   | 4.6   | 0.0  | 1.8 | 3.3 | 3.4  | 0.0 | 0.0 | 0.0  | 0.0 |      |      |      |     |
| Livingston | 0.0   | 10.0 | 0.0 | 3.4 | 0.0  | 0.0 | 0.0 | 0.0  | 0.0 |      |      |      |     |
| Mt. Vernon | 7.3   | 1.2  | 1.2 | 6.9 | 3.1  | 0.0 | 1.2 | 10.8 | 1.2 |      |      |      |     |
| Roundstone | 4.7   | 4.5  | 5.9 | 5.0 | 11.3 | 8.2 | 0.0 | 0.0  | 0.0 |      |      |      |     |
| RCHS       |       |      |     |     |      |     |     |      |     | 11.5 | 13.6 | 12.8 | 0.0 |
| DISTRICT   | 5.1   | 2.8  | 2.8 | 5.2 | 5.0  | 1.7 | 0.5 | 4.5  | 0.5 | 11.5 | 13.6 | 12.8 | 0.0 |

**PART II  
STAFF DATA**

**TABLE 10  
ATTENDANCE - PROFESSIONAL STAFF**

|                                | TEACHERS | ADMINISTRATORS AND OTHER PROFESSIONAL STAFF |
|--------------------------------|----------|---------------------------------------------|
| Percent Attendance             | 94.34    | 96.20                                       |
| Average Days of Sick Leave     | 7.24     | 6.20                                        |
| Average Days of Personal Leave | 2.44     | 2.35                                        |

**TABLE 11  
DISTRICT PUPIL/TEACHER RATIO AND TEACHER/ADMINISTRATOR RATIO**

|                                    | RATIO  | NO. CLASSES OVER MAXIMUM SIZE | PERCENT CLASSES IN CLASSES OVER MAXIMUM |
|------------------------------------|--------|-------------------------------|-----------------------------------------|
| <b>PUPIL/TEACHER RATIO</b>         |        |                               |                                         |
| Schools                            |        |                               |                                         |
| Broadhead Ele.                     | 17.5/1 | 0                             | 0                                       |
| Livingston Ele.                    | 15.3/1 | 0                             | 0                                       |
| Mt. Vernon Ele.                    | 18.5/1 | 0                             | 0                                       |
| Roundstone Ele.                    | 17.1/1 | 1                             | 6%                                      |
| Rockcastle Co. High                | 17.7/1 | 0                             | 0                                       |
| District                           | 17.6/1 | 1                             | Less than 1%                            |
| <b>TEACHER/ADMINISTRATOR RATIO</b> |        |                               |                                         |
| District                           | 6.7/1  | N/A                           | N/A                                     |

**TABLE 12  
TEACHER/ADMINISTRATOR SALARY DATA**

|          | PERCENT OF TEACHERS BY RANK | SALARY RANGE PAID |              |
|----------|-----------------------------|-------------------|--------------|
|          |                             | MINIMUM PAID      | MAXIMUM PAID |
| Rank I   | 36.2                        | 23,240.           | 35,416.22    |
| Rank II  | 34.5                        | 18,900.           | 27,428.32    |
| Rank III | 29.3                        | 16,710.           | 25,026.16    |

|          | PERCENT OF ADMINISTRATORS BY RANK | SALARY RANGE PAID |              |
|----------|-----------------------------------|-------------------|--------------|
|          |                                   | MINIMUM PAID      | MAXIMUM PAID |
| Rank I   | 93.3                              | 31,193.72         | 47,098.22    |
| Rank II  | 6.7                               | 29,727.49         | 29,727.49    |
| Rank III | 0                                 | -0-               | -0-          |

**TABLE 13  
CLASSES TAUGHT BY TEACHER OUT OF FIELD OF SPECIALTY**

|                     | NUMBER TEACHING OUT OF FIELD OF SPECIALTY | NUMBER OF CLASSES OUT OF FIELD |
|---------------------|-------------------------------------------|--------------------------------|
| <b>Schools</b>      |                                           |                                |
| Broadhead           | 0                                         | 0                              |
| Livingston          | 0                                         | 0                              |
| Mt. Vernon          | 0                                         | 0                              |
| Roundstone          | 0                                         | 0                              |
| Rockcastle Co. High | 0                                         | 0                              |
| District            | 0                                         | 0                              |

**TABLE 14  
COST OF PROFESSIONAL STAFF DEVELOPMENT**

|                                                                     | 1987  | 1988   | 1989   |
|---------------------------------------------------------------------|-------|--------|--------|
| Average Cost Per Professional Staff Member for Inservice Activities | 64.24 | 132.22 | 157.59 |

**TABLE 15  
COURSES EXCEEDING STATE PROGRAM OF STUDIES**

|                                                                                            |
|--------------------------------------------------------------------------------------------|
| List courses which are experimental or exemplary or which the district wants to highlight. |
| 1. Writing Across the Disciplines                                                          |
| 2. The Foxfire Program                                                                     |
| 3. Advanced Placement/Honors Classes-RCHS                                                  |
| 4. PASS (Positive Alternative to School Suspension)-RCHS                                   |
| 5. Dropout Prevention Program, RCHS                                                        |

The Rockcastle County Board of Education is required by Ky. State Law to publish the statistics on pages B-6 and B-7.

**PART III  
MANAGEMENT DATA**

**TABLE 16  
DISTRICT PER PUPIL EXPENDITURES IN ADA**

| FACTOR                              | 1989 DISTRICT | 1988 STATE |
|-------------------------------------|---------------|------------|
| Cost per Pupil for Instruction      | \$1,650.      | \$ 1,893   |
| Cost per Pupil for Administration   | 51.           | \$ 76      |
| Cost per Pupil for Current Expenses | 2,192.        | \$ 2,574   |
| Cost per Pupil for Transportation   | 230.          | \$ 183     |

**TABLE 17  
LOCAL SCHOOL DISTRICT REVENUE - 1989**

| INCOME                                                                             | DOLLARS    | PERCENT OF TOTAL | 1988 STATE AVERAGE PERCENT |
|------------------------------------------------------------------------------------|------------|------------------|----------------------------|
| Revenue from Local Sources                                                         | 616,187.   | 8.1              | 23.4                       |
| Tax Receipts                                                                       | 474,571.   |                  |                            |
| Income from Investments (% Average Return)                                         | 138,616.   |                  |                            |
| Other                                                                              | 3,000.     |                  |                            |
| Revenue from State Sources                                                         | 5,789,365. | 76.0             | 65.9                       |
| Revenue from Federal Sources                                                       | 1,209,793. | 15.9             | 10.7                       |
| <b>GENERAL FUND BALANCE</b><br>(June 30, as a Percent of Total General Fund Money) | 987,532.   |                  |                            |

**TABLE 18  
REVENUE AND ASSESSED PROPERTY VALUE PER CHILD**

| FACTOR                                                        | 1989 DISTRICT | 1988 STATE |
|---------------------------------------------------------------|---------------|------------|
| Local Revenue Per Child in Average Daily Attendance           | 178.          | \$ 727     |
| Assessed Property Value Per Child in Average Daily Attendance | 60,547.       | \$ 135,637 |

**PART IV  
EXECUTIVE SUMMARY**

Due to the fact that the 1988-89 Master Education Improvement Plan does not require the district to address academic deficiencies since the test has been changed and no comparisons can be made, Rockcastle County at the time of this report's submission has no deficiencies to report.

However, Rockcastle County School District has a specifically defined educational program improvement plan for the 1989-90 school term. Listed below are the basics of the improvement plan.

- The entire system has proclaimed 1989-90 as a year "dedicated to instructional program growth." This growth plan calls for the involvement of teachers, administrators, all other staff members, board members, parents/community, and the Kentucky Department of Education. The plan calls for protecting instructional time and promoting quality instruction.
- Participation in the Kentucky Department of Education's program for development of a "long range growth plan." Rockcastle County submitted application for a special grant/assistance in the development of a long range (5-year growth plan) and is proud to have been selected as a recipient of one of the grants. Work will begin in October on this important project.
- Each school in the district has defined an improvement plan designed to raise test scores for the 1989-90 school term. Work is underway in each school to improve the instructional program. Central office staff members are working closely with the schools in the improvement efforts.
- The Rockcastle County School District is committed to sustaining its high level of student attendance and its low student dropout rate. The system is extremely proud of the 95.6% attendance and 2.44% dropout rate for 1988-89.

**Subscribe to the Mt. Vernon Signal**

NAME: \_\_\_\_\_

Address: \_\_\_\_\_

In Rockcastle Co. \$12 per year  \$15 Out of Rockcastle, but in Ky.  \$20 Out of the state of Ky.

Please sign me up for the Signal for one year, enclose check or money order and mark one of the above boxes.

Clip this out and mail to P.O. Box 185, Mt. Vernon, Ky. 40456



# Obituaries

## Roger Clifford, 32, dies in coal mining accident

A coal miner killed with nine others at Fyvo Mining Company's William Station Mine in Wheatcroft on Sept. 13 had ties to Rockcastle County.

Roger Clifford, 32, of Morganfield, died in the explosion.

He was born in Berea, Oct. 14, 1956, the son of Jack and Verla Parrett Clifford. Jack Clifford taught school at Livingston several years ago.

In addition to his parents of Mid-Desboro, he is survived by his wife, Peggy Powell Clifford, and two sons, David Logan Clifford and Jack Duvall Clifford, all of Morganfield, and a brother Jack Randall Clifford of Mayfield. Roger is the grandson of Sallie Parrett of Pine Hill and the late Claude Parrett and Lewis and Lily Clifford.

Services and burial were Sept. 16 in Morganfield.

Pallbearers were his engineering classmates of 1978 at University of Kentucky, Leonard Davis, Drexell Short, Mike Kerr, Charles Weslen, Danny Wooten, Jesse Gilpin and Bob Dunaway.

Among other relatives are aunts, Mrs. Doris Cash of Mt. Vernon and Mrs. Teresa Parrett of Pine Hill. Another aunt is Eddie Neese of Fairfield, Ohio, and an uncle, Kenneth Parrett of Nancy.

Over 200 people paid tribute to Roger Clifford at a 15-minute service at a Morganfield funeral home Sept. 17.

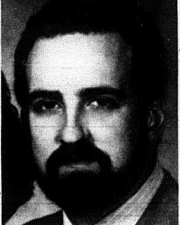

Roger Clifford had local relatives

## Charles Baker found dead

Charles M. Baker, 65, well known dental technician, was found dead at his home Sept. 16, 1989 of a heart attack.

He was found about 9:30 p.m. lying in the driveway. He was attaching a boat to his car when he was stricken. He was taken to Rockcastle Hospital where he was pronounced dead.

He had been a technician with the Henderson Dental Clinic since 1950. He always took an interest in city and county affairs.

He was born on Sept. 3, 1924 at Quail, the son of the late Bill and Pattie Adams Baker. He was a member of the First Christian Church, the Ashland Lodge 640 F.A.A.M., and was a veteran of World War II.

Survivors are a son, Denver Baker of Lexington; a daughter, Mrs. Cathy Shaner of Lexington; four brothers, William E. Baker of Houston, Texas; Cedric E. Baker of Mt. Vernon; Jesse D. Baker of Leitchfield; and Timothy F. Baker of Reading, Ohio and two grandchildren. He was preceded in death by his wife, Joyce Owens Baker.

Services were held Sept. 18, 1989 at the First Christian Church with Rev. Harvey Penso officiating. Burial was in Elmwood Cemetery. Cox Funeral Home was in charge of arrangements.

Pallbearers were Terry Owens, Harold Jones, Roy Winstead, Joe Henderson, Dale Bray, and Bud Sowder.

## SINCERE PERSONAL SERVICE



Billy Dowell



Roy Martin

## PROFESSIONAL GUIDANCE

BECAUSE WE CARE.....consult us for pre-arranged funeral services. It relieves your family of details and insures services in keeping with your personal desires.

## Dowell & Martin FUNERAL HOME

Mt. Vernon, Kentucky 40456 Telephone 256-2991

24 Hr. Obituary Line - Phone 256-2997

## Robinson

Virgil Monroe Robinson, 35, of Naples, Fla., and formerly of Rockcastle County, died Sept. 12, 1989 at Naples Community Hospital in Naples.

He was born in Livingston May 1, 1954, the son of Mattie Carroll Robinson and the late Lawrence Robinson, Jr.

He is survived by his wife, Brenda Brown Robinson, and two daughters, Diana and Jennifer Robinson, both of Naples; his mother, Mattie Barbuto of Naples; three brothers, Jerry D. Robinson, Jimmy Robinson and Harold Robinson, all of Naples, and a half brother, David Carroll of Silver Springs, Fla.; a sister, Barbara Bowen, and a half sister, Carol Collins, both of Naples; his grandfather, Bill Bradley of Livingston.

Services were Sept. 16 at Dowell and Martin Funeral Home by Bro. Sam Hampton. Burial was in the Bales Cemetery. Pallbearers were Scotty Robinson, Billy Robinson, Earl Robinson, Harry L. Holland, Johnny Carroll and Johnny Russell.

## Baker

Mrs. Eva Baker, 80, of Rt. 3, Mt. Vernon, died Sept. 16, 1989 at the Pattie A. Clay Hospital in Richmond.

She was born in Rockcastle County Dec. 21, 1908, the daughter of Peasley and Nellie Rimmell Burdette. She was a member of the Wildie Christian Church.

She is survived by her husband, Ulysses Baker of Rt. 3, Mt. Vernon, a sister Julie Dailey, and a brother, Everett Burdette, both of Mt. Vernon.

Services were held, Sept. 19 at Dowell

and Martin Funeral Home by Bros. Homer McNew and Kenton Parkey. Burial was in the Elmwood Cemetery. Arrangements were by Dowell and Martin Funeral Home.

Pallbearers were Curt Roberts, Jack Dailey, Less McGuire, Carl Mobray, Jack Abney and James T. Taylor. Honorary bearers were Robert Ramsey Sr., Clarence Baker, William Weaver and Lui Parsons.

## Mullins

William E. Mullins, 67, of Richmond, Ind., and formerly of Rockcastle County, died Sept. 13, 1989 at an Indianapolis Hospital.

A native of Rockcastle, he had spent most of his life in Richmond, retiring in 1986 from the Joseph H. Hill Co., where he had worked for 27 years. He was a member of the Ravinia Baptist Church.

He is survived by his wife, Marjorie, and two grand children, April and Jamie Stitloh, both of Richmond; two brothers, Doll Mullins and John Mullins, both of Richmond. A daughter, Billie Stitloh, died in 1987.

Services were held in Richmond with burial in Goshen Cemetery.

## Mystery!

Saturday, October 14 at 9 p.m. on KET

Diana Riggs, perhaps best known for her portrayal of Emma Peel on *The Avengers*, is the new host of *Mystery!* premieres on KET October 14 with the eight-part series "Camp 7." The newest superleuth to be portrayed in the series, Campion is an enigmatic gumshoe who courts danger and intrigue. He often lands in tight spots, but with wit, charm, and a deceptive naiveté, he manages to foil his enemies. Campion pursues his adventures with the aid of a loyal - but disrespectful - ex-convict manservant, Magerfonten Lugg, and close friend Inspector Oates.

## WANTED

10 HOMES THAT NEED PAINTING



10 homeowners in this general area will be given the opportunity of having Vinyl Siding applied to their homes with optional decorative work at a very low cost. This amazing new product has captured the interest of homeowners through the United States who are fed up with constant painting and other maintenance costs. It has a life-time non-warranted warranty and we provide full insulation summer and winter. Our new product can be used over every type of home. It comes in choice of colors and is now going to be introduced to the local market. Your home can be a show place in your vicinity and we will make it worth your while if we can use your home.

REPLACEMENT WINDOWS added at cost on feature homes. For an appointment please call this number now...

1-800-284-1051  
24 hours a day - 7 days a week

## Mullins

Republican Candidate for County Judge/Executive

## ACTION PLAN

**Jobs** - I know first hand the employment needs of Rockcastle County. At age fifteen, I left the state to find a job. Then, as an adult, I have driven 150 miles a day to work. I will, therefore, fight a vigorous day to day battle to recruit jobs and to maintain the jobs we now have.

**Good Treatment** - None of us should have to face the pangs of being ignored, of seeing our ideas discounted, or of having our needs considered unimportant. Each of us deserves to have a voice, to be given special consideration, and to have our needs recognized. Since the county is yours, the Judge/Executive is to serve you.

**Water** - A large percentage of families in Rockcastle County have no public water. Knowing first hand the hardships of not enough water, I intend to attack this problem immediately and forcefully if I am elected.

**Roads** - I was born on the banks of Crooked Creek, over a mile from the nearest road. I am familiar with the road problems and needs of our county. You can be sure that if I am elected, the county road fund will be stretched toward every household in the county.

**Garbage** - The other person's filth is always dirtier than your own. Random dumps and illegal disposal is other person's filth to each of us and think how it looks to tourists and industrial prospects. This situation must be remedied. Also, county facilities must be maintained, kept clean and attractive.

**Affordable Housing** - It is my estimate that we have immediate need for 350-500 single unit owner occupied houses in the county. Developers and financial sources will be brought together and potential buyers will be sought out if I am elected to lead during the next four years.

**Taxes** - If I am elected in this fall's general election, I will get the most for your tax dollar, seek alternative funding for eligible items and mind the treasury on a daily basis.

**Economic Development** - Endeavors that introduce new dollars into the county allow for a scope of development. The expansion at Rentfro Valley will tap the thousands of cars that pass on I-75 daily bringing in new money. The development of U.S. 150 will prompt building along that corridor. Promoting regionalism in business to reach the 100,000 plus population South and the 100,000 population North, both less than an hour away, will bring in new dollars. Leadership can tackle this.

**Community Development** - Encouraging the individual to produce by opening avenues for producing enhances any community. Assisting organizations to build, to develop, to expand, to do better to serve more promotes the common good and results in community development. This should be the commitment of any leader.

**Recreation** - At any age, a healthy body increases the ability to reason and function. The channeling of youthful energy through athletics improves the body and enhances the chances for success later in life. As Judge/Executive, I will support the development of recreational area throughout the county. Further, I will encourage the development of little league soccer.

**Fire Protection** - A ready response to fire hazards saves property and lives; it also lowers insurance rates. I will support the various fire departments if elected.

...grateful for your friendship, assistance & vote

Roland

# Appalachia A SENSE OF COMMUNITY

You Are Invited to spend an evening with James Still



James Still

The poetry, short stories, novels and children's books of James Still have all had Appalachia as their background. All of his poems and short stories are still in print although they cover a period of half a century. His 1940 novel, *River of Earth*, has been called a classic by many critics. He has contributed to such publications as *The Atlantic*, *The Yale Review*, and *The Saturday Evening Post*. His most recent book is *Wolfpen Poems*; forthcoming is a selection from notebooks kept over a forty-year period, to be titled *The Man in the Bushes*. His many awards include O. Henry Memorial Prize for the short story, the Southern Authors Award for the novel, the Milne Award of the Kentucky Arts Council, the Weatherford Award for Appalachian Literature and the Peabody Award of The American Academy.

Sept. 21, 1989  
6:30 p.m.  
Family Life Center School

Presented By...  
The Family Life Center School  
(A Program of the Christian Appalachian Project)  
with the support of  
The Eastern Kentucky Teachers Network



The Kentucky Humanities Resource Center  
Kentucky Humanities Council  
in cooperation with  
Forward In The Fifth  
The Rockcastle County School System

**PAYMENTS  
TO  
FIT  
ANY  
BUDGET!**

# Indian Summer SALE

**LOW,  
LOW  
PRICES  
FOR  
YOU!**

\*Payments based on 9.9% APR and up, for up to 60 months. Tax & license extra. Based on \$2000 trade in. Down payment not required.

|                                                                                                                                                                                                                                                                                                                                                           |                                                                                                                                                                                                                                                                                                                                                                                                              |                                                                                                                                                                                                                                                                                                                                                     |                                                                                                                                                                                                                                                                                                                                    |                                                                                                                                                                                                                                                                                                                                                                                 |
|-----------------------------------------------------------------------------------------------------------------------------------------------------------------------------------------------------------------------------------------------------------------------------------------------------------------------------------------------------------|--------------------------------------------------------------------------------------------------------------------------------------------------------------------------------------------------------------------------------------------------------------------------------------------------------------------------------------------------------------------------------------------------------------|-----------------------------------------------------------------------------------------------------------------------------------------------------------------------------------------------------------------------------------------------------------------------------------------------------------------------------------------------------|------------------------------------------------------------------------------------------------------------------------------------------------------------------------------------------------------------------------------------------------------------------------------------------------------------------------------------|---------------------------------------------------------------------------------------------------------------------------------------------------------------------------------------------------------------------------------------------------------------------------------------------------------------------------------------------------------------------------------|
|  <p><b>1989 Buick LeSabre</b><br/>Automatic, cruise control, power windows, power steering, power brakes, power door locks, air conditioning, tilt steering wheel, V-6 engine, one owner, factory warranty.<br/>*<b>10,990</b> or *<b>232<sup>99</sup></b> Per Month*</p> |  <p><b>1988 Ford Thunderbird LS</b><br/>Power moonroof, automatic, cruise control, power seats, power windows, power steering, power brakes, power door locks, air conditioning, tilt steering wheel, V-8 engine, one owner, premium sound system w/cassette.<br/>*<b>11,990</b> or *<b>259<sup>11</sup></b> Per Month*</p> |  <p><b>1987 Chevrolet Camaro</b><br/>AM/FM cassette, automatic, cruise control, power steering, power brakes, air conditioning, tilt steering wheel, Rally wheels, V-8 engine, T-tops, local trade in.<br/>*<b>6990</b> or *<b>139<sup>99</sup></b> Per Month*</p> |  <p><b>1986 Pontiac Fiero GT</b><br/>AM/FM cassette, cruise control, power steering, power brakes, sunroof, tilt steering wheel, V-6 engine, one owner, 34,000 miles, super shawl.<br/>*<b>6990</b> or *<b>152<sup>54</sup></b> Per Month*</p>    |  <p><b>1987 Plymouth LeBaron Sedan</b><br/>AM/FM cassette, automatic, cruise control, power seats, power windows, power steering, power brakes, power door locks, air conditioning, tilt steering wheel, Rally wheels, one owner.<br/>*<b>6950</b> or *<b>138<sup>77</sup></b> Per Month*</p> |
|  <p><b>1988 Pontiac 6000</b><br/>Automatic, AM/FM stereo, power steering, power brakes, air conditioning, rear defog, luggage rack.<br/>*<b>6950</b> or *<b>128<sup>88</sup></b> Per Month*</p>                                                                           |  <p><b>1987 Ford Taurus</b><br/>Automatic, cruise control, AM/FM stereo, power steering, power brakes, air conditioning.<br/>*<b>5995</b> or *<b>111<sup>99</sup></b> Per Month*</p>                                                                                                                                        |  <p><b>1989 Pontiac Grand Am</b><br/>LE package, automatic, cruise control, AM/FM stereo, power steering, power brakes, air conditioning, tilt steering wheel, one owner, luggage rack.<br/>*<b>9950</b> or *<b>205<sup>77</sup></b> Per Month*</p>                |  <p><b>1988 Cutlass Cierra</b><br/>AM/FM cassette, automatic, cruise control, wire wheel covers, power steering, power brakes, air conditioning, one owner, rear defog, 11,000 miles.<br/>*<b>8995</b> or *<b>182<sup>14</sup></b> Per Month*</p> |  <p><b>1987 Buick Century</b><br/>AM/FM cassette, automatic, cruise control, wire wheel covers, power steering, power brakes, tilt steering wheel, luggage rack.<br/>*<b>6625</b> or *<b>129<sup>66</sup></b> Per Month*</p>                                                                  |
|  <p><b>1985 Trans Am</b><br/>AM/FM cassette, automatic, cruise control, power steering, power brakes, air conditioning, sport wheels, stripes, T-tops.<br/>*<b>6495</b> or *<b>159<sup>16</sup></b> Per Month*</p>                                                        |  <p><b>1988 Chrysler New Yorker</b><br/>4-door, AM/FM cassette, automatic, cruise control, power seats, power windows, power steering, power brakes, air conditioning, V-6 engine, one owner, low miles.<br/>*<b>10,990</b> or *<b>234<sup>07</sup></b> Per Month*</p>                                                      |  <p><b>1986 Lincoln Town Car</b><br/>Local trade in, all the buttons, low mileage.<br/>*<b>10,990</b></p>                                                                                                                                                          |  <p><b>1989 Grand Prix</b><br/>Automatic, cruise control, AM/FM stereo, power steering, power brakes, tilt steering wheel, one owner, low miles, sport wheels, luggage rack.<br/>*<b>10,990</b> or *<b>232<sup>69</sup></b> Per Month*</p>        |  <p><b>1986 Chrysler Fifth Avenue</b><br/>Completely loaded!<br/>*<b>6995</b> or *<b>152<sup>62</sup></b> Per Month*</p>                                                                                                                                                                      |
|  <p><b>1988 Chevrolet C-15</b><br/>Silverado package, step side, all the buttons, one owner, low mileage.<br/>*<b>11,980</b> or *<b>259<sup>85</sup></b> Per Month*</p>                                                                                                 |  <p><b>1987 Plymouth Sundance</b><br/>AM/FM cassette, cruise control, power steering, power brakes, sunroof, tilt steering wheel, low mileage, extra good condition, sport wheels.<br/>*<b>5450</b> or *<b>96<sup>72</sup></b> Per Month*</p>                                                                             |  <p><b>1988 Nissan</b><br/>Automatic, AM/FM stereo, power steering, power brakes, air conditioning, chrome step bumper.<br/>*<b>6990</b> or *<b>129<sup>92</sup></b> Per Month*</p>                                                                              |  <p><b>1987 Ford Escort</b><br/>Automatic, AM/FM stereo, power steering, power brakes, air conditioning, super clean car.<br/>*<b>5295</b> or *<b>92<sup>39</sup></b> Per Month*</p>                                                            |  <p><b>1986 Chevrolet S-10</b><br/>AM/FM cassette, power steering, power brakes, bed rails, sport wheels and stripes, step bumper.<br/>*<b>4950</b> or *<b>90<sup>18</sup></b> Per Month*</p>                                                                                               |
|  <p><b>1987 Dodge D-50</b><br/>AM/FM cassette, automatic, power steering, power brakes, air conditioning, one owner, low mileage, step bumper.<br/>*<b>5295</b> or *<b>92<sup>37</sup></b> Per Month*</p>                                                               |  <p><b>1986 Chevrolet S-10 4X4</b><br/>Tahoe package, completely loaded.<br/>*<b>6995</b> or *<b>152<sup>69</sup></b> Per Month*</p>                                                                                                                                                                                      |  <p><b>1986 Plymouth Reliant</b><br/>LE package, automatic, AM/FM stereo, power steering, power brakes, air conditioning.<br/>*<b>3995</b> or *<b>60<sup>99</sup></b> Per Month*</p>                                                                             |  <p><b>1985 Jeep CJ-7 4X4</b><br/>AM/FM cassette, automatic, power steering, power brakes, super clean, sport wheels, push bumper.<br/>*<b>6350</b> or *<b>154<sup>02</sup></b> Per Month*</p>                                                  |  <p><b>1987 Toyota 4X4</b><br/>AM/FM cassette, power steering, power brakes, sport wheels and stripes, bedliner, sliding rear window and much more.<br/>*<b>7950</b> or *<b>166<sup>80</sup></b> Per Month*</p>                                                                             |
| <b>THIS WEEK'S SPECIALS</b>                                                                                                                                                                                                                                                                                                                               |                                                                                                                                                                                                                                                                                                                                                                                                              |                                                                                                                                                                                                                                                                                                                                                     |                                                                                                                                                                                                                                                                                                                                    |                                                                                                                                                                                                                                                                                                                                                                                 |
|  <p><b>1980 Oldsmobile Toronado</b><br/>All power options, V-8 engine, local trade in.<br/>*<b>1995</b></p>                                                                                                                                                             |  <p><b>1985 Ford EXP</b><br/>AM/FM cassette, power steering, power brakes, one owner, low mileage, sport wheels.<br/>*<b>2450</b></p>                                                                                                                                                                                     |  <p><b>1988 Dodge D-50</b><br/>Power Steering, power brakes, one-owner, step bumper, sport stripe.<br/>*<b>3995</b> or *<b>60<sup>99</sup></b> Per Month*</p>                                                                                                    |  <p><b>1982 Chevrolet Van</b><br/>Completely Customized, extra clean.<br/>*<b>3250</b></p>                                                                                                                                                      |  <p><b>1981 Ram Charger</b><br/>Automatic, AM/FM stereo, power steering, power brakes, air conditioning, V-8 engine, 4-wheel drive.<br/>*<b>2195</b></p>                                                                                                                                    |

# LONDON MOTORS

Used Car and Truck Center

S. Main St. • LONDON

Open til 7 PM Monday - Saturday

(Across From Dairy Dart)

6 Banks For FINANCING

**864-5790**