



Economic Assistance Fund Receipts July 1, 1988 thru June 30, 1989

Table with 2 columns: Receipts from (Coal Severance Tax, M.H.V. Severance Tax, Cash Balance from 7/1/88) and Amounts.

Economic Assistance Fund Expenditures 7/88

Table with 2 columns: Expenditures (K.U. Co., Trane Parts Center, etc.) and Amounts.

TOTAL 1,680.58

Economic Assistance Fund Expenditures 8/88

Table with 2 columns: Expenditures (K.U. Co., Mt. Vernon Water & Sewer) and Amounts.

TOTAL 53.72

Economic Assistance Fund Expenditures 9/88

Table with 2 columns: Expenditures (CLARENCE HASTY, JR., NORMA HOUK, CO. CLERK, etc.) and Amounts.

TOTAL 10,037.76

Economic Assistance Fund Expenditures 10/88

Table with 2 columns: Expenditures (Rockcastle Co. Soc. Sec., Clarence Hasty, Jr., etc.) and Amounts.

TOTAL 3,802.21

Economic Assistance Fund Expenditures 11/88

Table with 2 columns: Expenditures (K.U. Co., Appalachian Computer, etc.) and Amounts.

TOTAL 5,823.20

Economic Assistance Fund Expenditures 12/88

Table with 2 columns: Expenditures (Norma Houk, Clerk, Mt. Vernon Water & Sewer, etc.) and Amounts.

TOTAL 3,870.26

Economic Assistance Fund Expenditures 1/89

Table with 2 columns: Expenditures (Joe Mink, K. U. Co., etc.) and Amounts.

TOTAL 3,615.72

(Cont. to C-8)

Financial Statement cont. from C-6

Table with 2 columns: Financial Statement items (Saylor Pharmacy, Gladys Kirby, etc.) and Amounts.

Table with 2 columns: Financial Statement items (J. F. York, Carolyn Sue Bullock, etc.) and Amounts.

Jail Fund Expenditures 5/89

Table with 2 columns: Jail Fund Expenditures items (Louise Johnson, Saylor Pharmacy, etc.) and Amounts.

Jail Fund Expenditures 3/89

Table with 2 columns: Jail Fund Expenditures items (Orson L. Arvin, Southern Cablevision, etc.) and Amounts.

Jail Fund Expenditures 6/89

Table with 2 columns: Jail Fund Expenditures items (H. T. Hackney Co., Ron's Country Mkt., etc.) and Amounts.

Jail Fund Expenditures 4/89

Table with 2 columns: Jail Fund Expenditures items (Rock Co. General Fund, KACO U. Fund, etc.) and Amounts.

TOTAL 14,860.90

(Financial Statement cont. from C-7)

**Economic Assistance Fund Expenditures 2/89**

860 Cont. Research Corp.	362.20
861 Cox Hdwe.	61.56
862 Mt. Vernon Water Wks.	37.35
863 Mt. Vernon Water Wks.	21.01
864 Family Dollar Store	29.35
865 K. U. Co.	134.37
866 Thrifty Lbr. Co.	9.60
867 Cont. Telep. of KY.	298.23
868 Appalachian Comp. Serv.	90.34
869 Thompson's Supply	229.34
870 K. U. Co.	925.98
871 K. U. Co.	403.24
872 Coyne Textile Serv.	148.60
873 Mt. Vernon Plumbing	153.70
874 Mt. Vernon Printing	27.00
875 Joe Mink	690.20
876 Appliance Serv.Center	57.45
877 Cox Hdwe.	17.66
878 Norma Houk	1886.53
879 BEE Garbage Syst.	120.00
880 Rockcastle Co. Senior Citizen	500.00
881 Bluegrass Fire Equipment Co.	100.00
882 Billy E. Livesay	322.96
883 Kathy M. Owens	296.62
884 Rock. Co. Soc. Sec. Fund	131.93
885 Rock. Co. Soc. Sec. Fund	62.94
886 Rock. Co. Retirement Fund	35.62
887 Rock. Co. Retirement Fund	326.01
888 Capitol Ins. Group	26.20
889 Ky. State Treasurer	24.66
890 Norma Houk, Clerk	579.55
<b>TOTAL</b>	<b>11,010.20</b>

**Economic Assistance Fund Expenditures 3/89**

891 Bee Garbage System	55.00
892 Mt. Vernon Water Wks.	32.92
893 Mt. Vernon Water Wks.	21.41
894 Joe Mink	693.60
895 K. U. Co.	370.09
896 K. U. Co.	961.48
897 Cont. Telep. of KY.	319.93
898 Rock. Co. P.V.A. Fund	3310.08
899 Wholesale Plmb.	287.53
900 Appliance Serv. Center	261.09
901 Cox Hdwe.	25.76
902 K. U. Co.	91.49
903 Thompson's Supply	53.04
904 Coyne Textile Serv.	70.80
905 Capitol Ins. Group	26.20
906 Clarence Hasty, Jr.	246.35
907 Norma Houk, Clerk	728.37
<b>TOTAL</b>	<b>7,455.14</b>

**Economic Assistance Fund Expenditures 4/89**

08 Cont. Telep. of KY.	38.64
09 K. U. Co.	341.22
10 K. U. Co.	104.23
11 Thompson's Supply	201.95
12 Appliance Serv. Center	62.27
13 Cox Hdwe.	52.91
14 Continental Research Corp.	302.09
15 Mt. Vernon Water Wks.	19.00
16 Mt. Vernon Automotive	19.13
17 Singleton & Assoc., Inc.	3,092.00
18 Mt. Vernon Plastics	1,764.73
CDBG Loan Fund	
<b>TOTAL</b>	<b>5,998.17</b>

**Economic Assistance Fund Expenditures 5/89**

919 Brodhead Water Wks.	31.72
920 K. U. Co.	64.19
921 K. U. Co.	329.10
922 K. U. Co.	870.59
923 K. U. Co.	285.40
924 Motorists Mutual Ins. Co.	4,862.49
925 Cont. Telep. of KY.	41.12
926 Cont. Telep. of KY.	301.95
927 Mt. Vernon Water & Sewer	30.10
928 Mt. Vernon Water & Sewer	22.63
929 Lola Swinney	40.00
930 Norma Houk	1,700.10
931 BEE Garbage, Inc.	40.00
<b>TOTAL</b>	<b>8,619.39</b>

**Economic Assistance Fund Expenditures 6/89**

932 K. U. Co.	258.26
933 K. U. Co.	52.16
934 Mt. Vernon Water & Sewer	25.44
935 Lola Swinney	60.00
936 BEE Garbage, Inc.	40.00
937 Billy Adams	40.00
938 Lee Earl Adams	328.74
939 Robert Alexander	335.03
940 Fred Barron	365.21
941 Larry Barron	428.70
942 L. D. Bond	414.07
943 Delmas Bullock	341.17
944 Donald Halcomb	367.62
945 Martin B. Kinser	341.17
946 Charley Lamb	347.46
947 Carlos McClure	347.48
948 Danny J. McKinney	341.17
949 Orville Remer	305.85
950 Carl E. Ruppe	315.74
951 Richard Clayton Singleton	384.35
952 Everett Vanzant	377.62
953 Rockcastle Co. Soc. Sec.	332.37
954 Capitol Ins. Group	827.99
955 Colonial Life & Accid. Ins.	8.80
956 Rockcastle Co. Retirement	9.88
957 VOID	298.26
958 VOID	VOID
959 Ky. State Treas.	198.59
<b>TOTAL</b>	<b>7,453.13</b>

Economic Development Fund  
Mt. Vernon Plastics Principal & Interest Acct.  
July 8, 1988 thru June 30, 1989  
RECEIVED FROM  
Principal & Interest Payment: 36,013.21  
B.M.V. Interest: 435.97  
Cash Balance from 7/1/88: 31,343.15  
**TOTAL: 67,792.33**

**Mt. Vernon Plastics Principal & Interest Expenditures 11/88**

003 John D. Henderson, Jr. & Joyce R. Henderson, Wm. J. Henderson & Ann Henderson, David Henderson & Betty Henderson	27-5075-603	6090.00
004 John D. Henderson, Jr. & Joyce R. Henderson, Wm. J. Henderson & Ann Henderson, David Henderson & Betty Henderson	27-5075-607	9199.63
<b>TOTAL</b>		<b>13,199.63</b>
003 VOID	VOID	VOID
004 VOID	VOID	VOID
<b>COUNTY CLERK RECORDS PROJECT ACCT. CLOSE-OUT 9/88</b>		
104 Rockcastle Co. General Fund Treasury transfer of funds-close out Co. clerk records acct. 1014.88		
<b>REVENUE SHARING FUND CLOSE-OUT 10/88</b>		
1183 Rockcastle Co. General Fund Treasury transfer of Yunds-close out Revenue Sharing acct. 325.51		

# November bed and breakfast workshop

A workshop for persons interested in starting a bed and breakfast operation will be held in two locations in the state in early November. "Many people who are interested in opening a bed and breakfast operation feel they need to explore the idea more before they decide to start one. This workshop is for those people, as well as those who already have begun business," said Patty Rai Smith, Extension home based business specialist with the University of Kentucky College of Agriculture. The workshop will offer information on what's needed to begin a bed and breakfast business, as well as how to make one already in operation more successful, she said. Participants also will learn about state and local laws and regulations affecting bed and breakfast operations; the impact of the business on family life; and ways to market and develop the bed and breakfast business, Smith said. The Louisville seminar will be at

the Executive Inn on Nov. 1. The Paducah seminar will be Nov. 2 at the Executive In. The seminar will begin at 9 a.m. local time. The program features experts from the University of Kentucky, Purdue University, the University of Illinois and representatives from governmental agencies and local businesses. Registration for either seminar is \$25 for a single participant or \$40 for a couple, if received by October 24. Registration at the seminar is \$35 for a single or \$50 per couple, Smith said. The fee includes lunch, refreshments and a packet of materials. Registration for the Louisville seminar needs to be sent to: Kathy Lilly, Spencer County Extension Office, Box 368, Taylorsville, Kentucky 40071. Registration for the Paducah seminar needs to be sent to: Juanita Amoret, McCracken County Extension Office, 1200 Broadway, Paducah, Kentucky 42001. Make checks payable to Bed and Breakfast Workshop, Smith said.

# Kentucky population declining in the 80's

Some 70,000 more people moved out of Kentucky between 1980 and 1986 than moved in. That trend may have serious effects on all Kentuckians, said a University of Kentucky sociologist. "When people move to other states, Kentucky loses valuable resources. Studies have shown consistently that younger, better educated and more skilled people are more likely to move," said Tom Ivento, a demographer with the University of Kentucky College of Agriculture. The loss of the younger and better educated residents may thwart future growth in the state, he said. A critical mass of young, talented leaders is needed if the state is to develop. Kentucky needs to build and maintain its state and local leadership. Why are people moving out of state? Ivento speculates that unemployment

and underemployment may be responsible for the decline. "People may be leaving Kentucky because of the depressed economies in many counties. Unemployment estimates for Kentucky continue to be 2 to 3 percent higher than for the U.S. Furthermore, many Kentuckians are underemployed," Ivento said. Not all counties in Kentucky had more people move out than move in, he said. Forty-five counties had more people move in than move out. "Generally, counties located in urban areas or close to urban areas had more people moving in than moving out, except for Louisville, where the trend was the opposite," Ivento said. Ivento also noted that overall the population of the state increased 1.8 percent during the period, largely due to the fact that births outnumbered deaths.

# State preparing to update highway map

State Transportation Secretary Milo D. Bryant announced today that the state is in the process of updating the official highway map, and that while some communities are being considered for deletion, exceptions will be made for areas with historical significance, tourist attractions or those with other statewide significance. No deletions will be made this year, but may be required in subsequent years to prevent clutter on the maps. "I want everyone to know that our cabinet has a list of candidates for which we need additional information, but that is all they are - candidates," said Bryant. "There have been no final decisions made and we are very sensitive to the needs of all Kentucky communities, regardless of their size. Every community will be clearly marked on the official county maps. This is merely a fact-

finding endeavor." The state highway map is updated yearly, with criteria for deletion being an identifiable community population of less than 100, the absence of a post office, and towns which are not incorporated. "The state map is geared to tourists for people out-of-state. The official record of all roads is reflected in the county maps. Our goal is not to take small towns off the map, small towns are the heartbeat of Kentucky. But every year we have to make additions to the state map, and in order to clean it up and keep it readable, we must consider making some deletions," added Bryant. "We are still in the process of receiving information about many of these communities from the state's area development districts. This will enable us to determine which candidates may be deleted."

Printed below is a facsimile of the voting machine which will be used in the November 7, 1989 General Election in Rockcastle County in the West Livingston precinct.

**SAMPLE BALLOT**

1st TIME ENTER HERE TO CLERK COUNTY  
2nd TIME ENTER HERE TO CLERK COUNTY  
3rd TIME ENTER HERE TO CLERK COUNTY  
4th TIME ENTER HERE TO CLERK COUNTY

WARRANTY FROM  
MAY BE USED BY THE  
OWNER FOR REPAIR  
OR REPLACEMENT  
BY THIS SERVICE UNIT

**Republican Party**  
GENERAL ELECTION NOVEMBER 7, 1989

**Democratic Party**  
GENERAL ELECTION NOVEMBER 7, 1989

**Nonpartisan Judicial Ballot**  
Vote for One in Each Division  
GENERAL ELECTION NOVEMBER 7, 1989

**Nonpartisan City Ballot**  
GENERAL ELECTION NOVEMBER 7, 1989

<b>Judge Of The Court Of Appeals</b> 2nd Court of Appeals District - 2nd Division (Unexpired Term) (Vote for One)	Column A	Column B	Column C	Column D
<b>Judge Of The District Court</b> 1st Division (Vote for One)				
<b>Judge Of The District Court</b> 2nd Judicial District (Vote for One)				
<b>Property Valuation Administrator</b> (Vote for One)	H. S. HALE			
<b>County Judge - Executive</b> (Vote for One)	Richard H. MULLINS	Garth CRAIG		
<b>County Attorney</b> (Vote For One)	James H. LAMBERT			
<b>County Clerk</b> (Vote for One)	John HOUK			
<b>Sheriff</b> (Vote for One)	David R. SMITH	David F. REISBOP		
<b>Jailer</b> (Vote For One)	Bill KENNY			
<b>Coroner</b> (Vote For One)	Ray DOWELL			
<b>County Surveyor</b> (Vote for One)	Clayton H. MULLINS			
<b>Magistrate District No. 1</b> (Vote for One)	Jack BRADLEY			
<b>Constable District No. 2</b> (Vote for One)	Jim KING			
<b>Mayor</b> City of Livingston (Vote for One)				
<b>City Commissioners</b> City of Livingston (Vote for 4)				

ROCKCASTLE D

Hospic...  
FHA fly...  
Rockc...

ns to come to Rockcastle

Page B-1

New Mexico meeting

Page B-1

usy as cops fight pot crops

Page A-6



Rockets  
stop Eagles  
for 28-8 win  
Page B-2

# Mount Vernon Signal

Mt. Vernon, Kentucky 40456

Volume 102 - Number 1

Thursday, October 26, 1989

## Renfro gets a new partner

Former Lexington restaurant executive Warren W. Rosenthal is a new partner officer in the company that owns the Renfro Valley country music center, according to Ralph Gabbard, president of Renfro Valley Folks, Inc.

Rosenthal, former chairman of Jerico, Inc., will be a vice president, secretary-treasurer and member of the board of directors of Renfro Valley Folks, Inc.

Gabbard also reported that he, Rosenthal and Glenn Pennington have purchased the interests in Renfro Valley Folks of Berea businessman Chester Elkin and Danville accountant John Molen.

Gabbard, Pennington, Elkin and Molen purchased most of the assets of Renfro Valley earlier this year from the daughters of the late John Lair, who started Renfro Valley 50

years ago. "We are very pleased to have Warren Rosenthal as a new partner in Renfro Valley Folks," Gabbard said. "Warren grew up in the country near Paducah and has the same warm country values that has built the tradition of Renfro Valley.

"The entire project is now back on full schedule and we anticipate breaking ground for the new 1,500-seat auditorium and motel and complete renovation of the Renfro Valley Lodge/Restaurant," Gabbard said.

A multi-million dollar expansion and redevelopment program at Renfro Valley also includes a new campground, renovation of the existing motel, large trade fair and flea market, craft village and expanded show schedule.

Rosenthal joined Jerico in 1948 when it consisted of two five-cent

hamburger stands called White Taverns and one eight-stool Jerry's sandwich shop.

He became chief executive officer in 1957 and president of the company in 1963. During that time, the company evolved from sandwich shops to drive-in restaurants and coffee shops and he was instrumental in launching a program to franchise Jerry's Restaurants.

Rosenthal guided Jerico into becoming a publicly owned company in 1969 and to its present status of more than 1,400 Long John Silver's Seafood Shoppes in 37 states and two foreign countries and more than 60 Jerry's Restaurants.

Rosenthal stepped down as president and chief executive officer of Jerico in October, 1982 but remained as chairman of the board until the

Continued on Page A-11



Warren Rosenthal



Football player Billy Todd crowns Homecoming Queen Twila Croucher at an official ceremony at the school Monday. She had been chosen queen at Homecoming last Friday.

### Special docket DUI trials delayed until after Thanksgiving holidays

Six trials are still on the schedule to be taken care of on the special docket for Rockcastle District Court, set up this past summer to handle a backlog of DUI cases, some as old as three years.

The last six cases -- of about 80 begun in July -- had been scheduled for Oct. 16-17.

The rescheduling was caused by a heavy workload for Jefferson District Court, whose judges had been hearing the cases here.

Trial prosecution has been handled by the Fayette County Attorney's office.

### Time to return to Standard Time this weekend



This coming weekend, remember to push your clocks back an hour before going to bed Saturday night. Rockcastle County returns to Eastern Standard Time, officially at 2 a.m., Sunday, Oct. 29.

At 2 a.m., clocks should be moved back to 1 a.m.

That means that darkness will fall much earlier now, and will cut down effective work time for those outdoors, such as farmers, construction crews, and law enforcement officers.

### Rockcastle Schools one of top 20 in state in attendance for 1988-89

Rockcastle County Schools will be presented with a Flag of Excellence award Nov. 9, as one of the 20 most improved districts in attendance the state last year.

Attendance was up in the 96 percent range for the entire system last school year, and as high as 97 percent for one or two schools. Previously, attendance had remained at the 94-95 percent level, locally.

School officials will be on hand at a luncheon at Farnham Dudgeon Civic Center for the 1 p.m. presentation on Nov. 9.

Other near-by districts also included in the "most improved" category are Garrard County, Madison County, Pulaski County, and Science Hill Independent.

Attendance is important to students because presence in a class represents an opportunity to learn. Attendance is important to districts because of the money each student represents for attendance, and it gives teachers an opportunity to impart knowledge.

### State rules death of Sand Springs man, 31, caused by a heart attack

The state medical examiner has made a ruling -- the death of a local man.

Boyd Cox, 31, of Sand Springs, who was found dead in his home Sept. 24, apparently had a bad heart.

According to the medical examiner's ruling, Cox had a coronary heart disease, with 90 percent blockage in all arteries.

The report also said that acute ethanol alcohol intoxication contributed to his death.

### Berea girl dies at U.K. Med Center following electrocution at home

Two-year-old Amanda Renee Poynter, daughter of Jeffery and Vonda Croucher Poynter, died Saturday at the University of Kentucky Medical Center, following an accident at her Berea home, Monday, October 16.

According to the Fayette County Coroner's office Amanda apparently pulled a hair dryer that was plugged into an electrical outlet into a tub of water where she was bathing. (See obituary on page A-8)



## Woman injured in 2-car accident

Deborah Whately, a Christian Appalachian Project worker, was injured in a two-car accident on US 150 near Houston Point Monday morning.

She was northbound on the road when she collided with a car driven by Dorothy Bradford of Cincinnati, Ohio, which was turning left into a road-side shop, Red & Ruby Market, at the crest of a hill.

Whately was taken by ambulance to Rockcastle County Hospital wearing a neck brace and placed on a wooden backboard.

She was later transferred to St. Joseph in Lexington, but was released Tuesday night, according to a spokeswoman at the CAP volunteers house.

Kentucky State Police trooper T.R. Ritter, from the London post, but based in Pulaski, worked the accident.

He was called to the scene from the London post. Whately had already been taken to the hospital when he arrived.

Traffic was backed up in either direction on 150, and took perhaps 15 minutes to clear after wreckers pulled the Bradford Dodge Lancer from the middle of the road.

Whately was driving one of CAP's Chevrolet Celebrity station wagons. Sheriff's Deputy Phil Chestnut assisted at the accident scene.

Bradford suffered a bloody nose, but did not need to be taken to a hospital.

Whately, 23, is a native of South Carolina. She is a volunteer in CAP's elderly outreach program, and is a registered nurse in her native state.

She had just returned from her hometown, when she had helped her

Continued on Page A-11



Emergency personnel wheel Debbie Whately (above) to a waiting ambulance following a two-car crash on US 150 at Houston Point. Whately, a Christian Appalachian Project volunteer, ran into a car driven by Dorothy Bradford of Cincinnati, who was turning across the road. The two cars hit at the top of a short hill which has been a frequent scene of accidents over the years. Whately was taken to Rockcastle County Hospital, then St. Joseph in Lexington and was released Tuesday. Bradford suffered a bloody nose, but did not require further medical attention. The Bradford auto is at left.

## Two arrested in gasoline theft

An Ohio man and a juvenile were arrested late Monday night at the entrance to the Best Western Motel on US 25, south of Mt. Vernon.

The pair were charged with receiving stolen property over \$100, and were lodged in jails.

The man, 20-year-old Shawn Hayslip of Peebles, Ohio, was placed in the Rockcastle County Jail. The juvenile, 17, was placed in a juvenile facility in Pulaski County.

Police received a tip that two men were siphoning gasoline from cars in the motel parking lot.

As Kentucky State Police trooper Craig Sutton, Rockcastle County Sheriff's Deputies Darrell Doan and

Phil Chestnut, and Mt. Vernon policeman Jack Fortner arrived, they stopped the pair at the entrance, about ready to leave the scene.

Fortner said he looked inside the van the two were driving, and found computers, cassette players, sweepers, and monitors under a blanket.

One of the two also told authorities here that they had pawned a color TV set at a Campbell County gas station in order to buy \$10 worth of gas.

That gas got them into Rockcastle, before they needed more.

The equipment found in the van is allegedly from a robbery at Peebles High School.

Fortner said Tuesday that two

Adams County, Ohio, officers were to have picked up the pair and returned them to Ohio, where charges were expected to be placed against them.

Charges are still pending in Rockcastle County.

In an unrelated incident about 1 a.m., Tuesday morning, Chestnut stopped two men he suspected on selling drugs.

They were being run on a substance found in bags outside a truck two Jellico, Tenn., men were driving when Chestnut approached them on the side of US 25, near a rock quarry entrance near the Burr exit to I-75.

He said warrants could be issued for the two, pending results of the tests.

He said that he got a tip over CB radio airwaves while listening to Channel 9, "Go to 19."

When he did, he said, he heard someone tell him, "Go to 14."

He told he heard two men apparently trying to sell a substance to truckers driving through the area.

He told the voices that he was in a parked truck near the quarry. When the men drove up behind the semi in a pick-up, he drove up behind them, and hit his lights as the men were about to leave their pick-up and

Continued on Page A-9

# Rockcastle Courthouse News

## Deeds Recorded

Janita K. Davis, real property located on the east side of Cox Lane in Mt. Vernon to William Denny and Kimberly Renner, Tax \$4.50.

Eric A. and Brenda Bullock, real property located in the town of Broadhead, to Russell and Magdalene Bullock, Tax \$9.00.

Judy A. Baker Allen and Alvin Allen, Jr., real property located on the waters of Negro Creek, to Denver and Peggy French, Tax \$23.00.

Billy Hasty, real property located on the north side of Line Creek Road in the Level Green section, to Ralph and JoAnn McClure, Tax \$5.00.

Billy Milburn, Carrie Ann Milburn and Rockcastle County, Kentucky, by William D. Gregory, commissioner's deed for real property located in Rockcastle County, to Gary and Genita Mink, No tax.

James and Lois Noe, real property located in Rockcastle County, to Jack and Carrie Bowman, Tax \$1.50.

Jeffery and Alicia Monique Harmon, real property located in the Robert Ford Subdivision in the town of Mt. Vernon to Jeffery and Alicia Monique Harmon, No tax.

Elcan, Rasmus, West and Robert L. West, real property located on the waters of Brush Creek, to Timothy Wayne Davis, No tax.

Jesse and Frances Rutherford, real property located on the waters of Dry Fork of Skages Creek, to Doug and Cindy Hewitt, Tax \$19.00.

Paul Hansel, and through his lawful Attorney-In-Fact Virginia Lee Hansel and Virginia Lee Hansel, real property located in Rockcastle County to Freddy Craig and Miriam Mullins, Tax \$32.50.

Thomas and Gina Tully, real property located in Rockcastle County, to Tommy and Nancy Graves, Tax \$6.00.

Neville Gladys and James D. Hacker, Wanda Iora and Gilbert Lunsford, Denver Lee, and Linda Halcomb Burton and Glen Edward and Sheyl Burton, real property located in Rockcastle County, to Wanda Lunsford, No tax.

Keith and Victoria Cromer, real property located in Rockcastle County, to Roger and Linda Dykes, Tax \$6.50.

Benny L. and Beverly A. Phillips, real property located in Rockcastle County, to Dale and Judy Bradley, Tax \$21.00.

Dale and Judy Bradley, real property located in Rockcastle County, to Helen L. Lindholm, Tax \$23.00.

Bertha Catherine Childress, real property located in Rockcastle County, to Billy Ray and Linda C. Doan, Tax \$3.00.

## Marriage Licenses

Brenda Faye Doan, 20, Mt. Vernon, Key Punch Operator, to Robert Wayne Mink, 20, Rt. 2, Mt. Vernon, Mt. Vernon Plastics, October 10, 1989.

Brenda Gail Barron, 22, Rt. Mt. Vernon, housewife, to Skeeter Cromer, 33, Rt. 1, Mt. Vernon, farmer, October 18, 1989.

Amy Renee Fingleton, 18, Crab Orchard, Draughts, to Charles Clayton Moberly, 18, Berea, unemployed, October 20, 1989.

Bertha Mae Morgan, 28, Livingston, food desk attendant, to Earl Duane Hadley, 22, Broadhead, food attendant, October 20, 1989.

## Circuit Civil Suits

The Bank of Mt. Vernon vs. Bonnie and Helen Dean, money claimed due. 89-CI-176.

The Bank of Mt. Vernon vs. Laura Mobley and Paula Ann Pigg, money claimed due. 89-CI-177.

Frank R. Thomas vs. Larry W. Ashburn and Gins Transportation, Inc., money claimed due from auto accident. 89-CI-178.

Virgil N. Miller vs. Scott Bryant and Billy Wayne Bryant, money claimed due from auto accident. 89-CI-179.

Joyce Baker vs. Kenneth Baker, petition for dissolution of marriage. 89-CI-180.

## District Suits

Ray and Colleen Evans vs. James and Judy Peirey, complaint. 89-C-086.

## District Court

D.U.I.: Jimmy Darrell Robbins, 3rd offense \$500 plus costs plus \$150 offense fee plus \$10 crime victim fee plus 30 days; Bobby Bullock; Leland G. Richie (1st offense); Albert A. Saylor, \$200 plus costs plus \$150 service fee plus \$10 crime victim fee plus 2 days (time served).

Alcohol Intoxication: John Raymond Lunsford; David Rowe, \$50 plus costs; Billy E. Barron; Jeffrey Edward Barnett; Jan Denny; Jimmy

Darrell Robbins, \$25 plus costs; Danny Bond; Robert Fields; Paul Robinson, Paul Chester McFerron, 10 days concurrent credit time served; James Jeffrey Toler, bench warrant issued for failure to appear.

**Alcohol intoxication/Marijuana possession/Drug paraphernalia:** Paul Sanders, \$25 on charge plus costs/\$50 on second charge/Paraphernalia/\$25 on third charge plus costs.

**Concealed weapon:** Jesse Ambrose, \$50 plus costs.

**Assault in the fourth degree:** Deanna Johnson; Lisa Simpson, 30 days (probate for 1 year).

**Disorderly conduct:** Chester McFerron, 10 days.

**Speeding:** Brian Dale Peck, 80/65, \$30 plus costs; Rocky S. Northern, 76/55, license suspended; Ernest Ellet, 80/65, accept payment \$72.50; Wendell W. Adams, 68/55; Delphia Overbay, 70/55, state traffic school.

**Disregarding stop sign:** Timothy D. Graham, \$20 plus costs.

**No insurance:** James A. Bradley, \$500 plus costs (suspend \$450 upon proof of insurance).

**Faulty equipment:** Marion S. Bruest, \$20 plus costs.

**Improper passing:** James C. Kenney, \$20 plus costs.

**Motorcycle license/no headgear:** Arnold Ambergue, bench warrant issued for failure to appear.

**No registration plates:** Ralph Lane, license suspended for failure to appear.

**Balance due:** Mark Bond, \$242.50; James E. Burke, \$157.50; Ronnie Johnson, \$97.50; Ronnie N. Barnett, \$67.50; Rodney Johnson, \$70.80; Donny Hopkins, \$97.50; James Hayes, \$86.50; Thomas J. Renner, \$82.50; George Denney, Jr., \$337.50; Willard Overbay, \$86.50; Wallace F. Barnett, Jr., \$127.50; Elizabeth C. Ashcraft, \$170.50; Dennis L. Doan, \$112.50; Charles E. Richmond, \$60.00; James E. Renner, \$557.50, warrant issued; Billy Joe Spoonmore, \$407.50; Mark Tim Cromer, \$227.50; Dalmas Doan, \$92.50, bench warrant issued for failure to appear.

with Dependent Children (AFDC), and other programs. My office, through the Welfare Fraud Unit, is vigorously investigating this crime throughout the state and referring cases to local prosecutors," according to Cowan.

During the 1988-89 fiscal year, Cowan's Welfare Fraud Unit referred 1,338 cases for prosecution, an increase of 15 percent from the previous year. The total alleged theft in the cases totalled \$2,248, 702.85, a 20 percent increase from the year be-

# Report to Kentucky

## SENATOR WENDELL FORD

U.S. Senate, Washington, D.C., 20510

**THE CALIFORNIA EARTHQUAKE: A WARNING THAT MUST BE HEEDED**

Kentucky and the nation clearly have witnessed great examples of human courage and civic responsibility in the aftermath of the tragic earthquake in Northern California.

All of us have something to learn from what we have seen of the human response to this disaster in San Francisco and other stricken communities. But there is still another lesson that must not be forgotten -- especially in our nation's Capitol -- with the passage of time.

The lesson to be impressed upon our government is that the continuing threat of devastating earthquakes is not just a regional concern but an extremely serious problem for much of our nation, definitely including Kentucky.

Much already has been done to reduce the potential effects of major earthquakes through tougher construction standards and other measures in western states. This work clearly helped to save lives in California. And it is long past time to insist that similar steps be taken as quickly as possible in other parts of the nation -- particularly along the New Madrid fault that runs through parts of Arkansas, Missouri, Tennessee and Illinois and underlies Western Kentucky along the Mississippi River.

In June of this year, I joined Senator Albert Gore Jr., of Tennessee, and others in requesting \$4 million for extensive studies of earthquake hazards and potential countermeasures in the central United States, including the New Madrid Seismic Zone.

These funds unfortunately have not been made available for 1990, as we had requested in our letter to the chairman of the Senate Appropriations Subcommittee on Interior and Related Agencies. But our initiative has led to a feasibility study that could -- and absolutely should -- bring increased funding in 1991. I can assure you that I will continue to fight for stepped up earthquake research at qualified universities in our part of the country.

The Congress this year appropriated a total of \$34.9 million for our Earthquake Hazard Reduction Program, rejecting a Bush Administration proposal that this vital effort be cut by more than \$2 million. This total does include funds to continue work being done west of the Rocky Mountains, but it cannot be stretched to cover the greatly expanded research that must be done elsewhere.

Our government should not forget that three of the largest earthquakes in U.S. history -- each considerably more intense than the one that proved so disastrous in Northern California -- occurred along the New Madrid fault in 1811 and 1812.

As a member of our Senate Commerce Committee, I recently heard testimony that only a repetition of such earthquakes would bring at least 4,000 deaths, many more injuries and tens of billions of dollars worth of damage. As a Kentuckian, I am all too aware that the devastation would be spread across a wide area of Western Kentucky.

Some of us have been urging the U.S. Geological Survey and other agencies to bring a greater sense of urgency to earthquake preparations in many parts of our country. We are talking about relatively modest investments that must be made in the name of humanity, and it should not take yet another disaster to make our voices heard.

fore. As a result of the cases, the total court-ordered restitution to state and federal governments amounted to \$1,126,729.21, a 21 percent increase from the year before.

The following persons, along with the amount of money they allegedly defrauded the welfare system, have been indicted by the Cumberland County Grand Jury: Jo Alice Garrett, \$12,062.15; Allie Mae Myers, \$3,964; Joe and Brenda Ooten,

**Mount Vernon Signal**

Publication Number 366-000

Second Class Postage Paid in Mt. Vernon, KY 40456

Published every Thursday since November, 1887. Offices in the Mt. Vernon Signal Building on Main Street in Mt. Vernon, KY 40456. Postmaster, send address changes to P.O. Box 185, Mt. Vernon, KY 40456.

James Anderkin, Jr., Publisher  
 Perlina F. Anderkin, Editor  
 Richard F. Anderkin, Managing Editor  
 Member Kentucky Press Association

**SUBSCRIPTION RATES:**  
 In County - \$12.00 Yr. Out-of-County-In-State \$15.00  
 Out-of-State \$20.00

**ROCKCASTLE COMMUNITY**

*Bulletin Board*

**Farmers-Businessmen's Banquet**  
 The 130th annual Farmer Business banquet will be held Nov. 17 at RCHS cafeteria at 6:30 p.m. Admission to the event, sponsored by the Mt. Vernon Lions Club, will be by advance ticket sales only. No tickets will be sold at the door. Tickets are available at Red Top, Bank of Mt. Vernon and from any Lions Club member.

**Farm Bureau Note**  
 The Rockcastle Co. Farm Bureau will take citrus fruit orders until Nov. 10th. To order, call 256-2050 or 256-5121.

**Bookmobile Schedule**  
 Mon., Oct. 30: Livingston and Lamero, Tuesday, Oct. 31: Green Hill, Conway and Boone.

**Historical Society Note**  
 The Rockcastle Co. Historical Society will meet Thurs., Oct. 26 at 6:30 until 8 p.m. at the community room of the library.

**BES Halloween Party**  
 The BES PTA will have a Halloween party Fri., Oct. 27 at 7 p.m. in the school gym. There will be costume judging and a magic show. Adm. 50c per person.

**Teach Someone To Read**  
 Bored -- Nothing to do?? Volunteer your time. You can teach an adult to read. Just 3 hours a week. For more information, call Cindy Robbins, Literacy Coordinator at 256-2388 or 758-8288. Please call. We need your help.

**Attn: Veterans Note**  
 A VFW 14th District Kentucky Service Officer will be at the VFW Post Home at Lake Linnville Saturday Oct. 28 from 10 a.m. until 3 p.m. The officer will be here to assist veterans and/or dependents of veterans with assistance in filing VA claims. The post is located past the boat dock.

**Attention MADD Members**  
 Sweatshirts, T-shirts, hats are now available to purchase. Orders are being taken for the jackets. Contact 256-5044 or 758-8545.

**Instruction Meeting for Election Officers**  
 An instruction meeting for all election officers and alternates will be held Mon., Oct. 30 at 7 p.m. in the county courtroom. All election officers and alternates must attend this meeting in order to serve in the election. The public is also invited to attend.

**Be Wise This Halloween**  
 No Tricks Just Treats  
 If you can find the way to get the ad bring it to our store to receive an Extra Discount!

**MONT BLANC**  
 THE ART OF WRITING  
 This award line of writing instruments are world renowned for its technical design, quality craftsmanship and aesthetic character. The Montblanc Meisterstück pens are a well established symbol of prestige and success.

**ROBERTS**  
 JEWELERS YOU CAN TRUST  
 DOWNTOWN SOMERSET 679-2101

Est. 1933  
 Special Saturday on Watches 39-59c Off

**Bulletin Board is Sponsored by**

**Cox Funeral Home**  
 MT. VERNON, KY. — 256-2345

**Vote Roland Mullins for County Judge-Executive**

**Rockcastle**

**Profiles In Experience, Cooperation, Friendship and Brotherhood.....**

**To the People of Rockcastle:**

**Money:** So many of the situations in our county identified as problem areas -- lack of jobs, inadequate utilities, garbage strewn locations -- often are lack to economics. To fight years of fund shortages, we do have alternatives: To save those dollars available (as at home, utilities savings can be allocated to food, shelter and clothing necessities); To set priorities on spending available dollars. An expenditure this year that yields jobs three years later is a good investment goal. Using savings from non-productive expenditures to build for next year is important.

**Home Growth:** The leader who is willing to initiate savings, provide for the future, and help homefolk grow will better meet our needs. For example, I am all for enticing new industry with financial incentives, but I feel even stronger that among us are potential industrialists and employers who need encouragement and assistance. We have things to process to its final product. We can find manufacturers that need help made. We have over 200,000 people within one hour's travel of Rockcastle whose wants and needs should be met by our people.

**Productivity:** Many times, I have heard the local manufacturing executives speak of the high productivity of our people. Detroit, Dayton and Cincinnati ran for years on our labor. I think that it is time for us to save the local resources, to maximize alternative financing and to prioritize spending in order to expand Rockcastle's economy. Further, as our fathers curried and sheared their mule teams for maximum sale prices, we need to clean and polish Rockcastle in order to "exhibit" with competing neighbors--Pulaski, Madison and Laurel counties.

**Listening:** People's needs vary. The good leader is capable of listening in a variety of ways. The family with a chronic health problem, a handicapped child, a substandard house or a need for employment must be heard and assisted.

**Coordination:** Further, the Judge/Executive is in a position to respond to the multiplicity of problems. He, therefore needs to know what role vocational rehabilitation can play in behalf of a family with chronic health problems. He needs to know about treatment programs for family members suffering alcohol and other drug addiction. He should know about funds for housing, emergency food, shelter and medical care. For twenty years now, I have addressed these problems in behalf of thousands of people. If elected, I will concentrate on helping us to help ourselves -- with no strings attached.

**Your Friend,**  
  
**Roland D. Mullins**  
 Republican Candidate for County Judge/Executive  
 P.S. Action Plan includes jobs, water expansion and garbage clean-up.

# HAPPY HALLOWEEN SALE

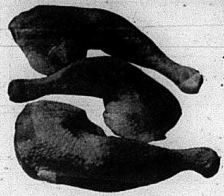

Fryer Leg Quarters  
lb. **.49**



Ground Beef  
3 lb. or more  
lb. **1.09**

Cube Steak  
lb. **2.79**



Fischer's Melwood Bacon ..... 12 oz. **1.39**

*Our meat department is the freshest in town*

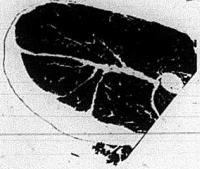

ROUND STEAK  
lb. **1.79**

Whole Boston Butt Pork Roast  
lb. **.99**



Fischer's Wieners ..... 12 oz. **1.09**



Fischer's Bologna ..... lb. **1.39**



Van Camp Pork 'n Beans  
53 oz. **1.59**



JFG Bonus Blend  
11.5 oz. L-1/\$10 Add. Order  
**1.79**



Campbell's Chicken Noodle Soup  
**2/99**



Peter Pan Peanut Butter  
18 oz. L-1/\$10 Add. Order **1.79**



JFG Instant Coffee ..... 8 oz. **2.69**



Campbell Tomato Soup ..... L-6/\$10 Add. Order **3/99**  
Campbell's Vegetable Soup ..... **2/100**  
Campbell's Chicken, Chicken Veg. .... **2/129**

Riceland Rice Cello ..... 16 oz. **2/89**  
Swanson Fish & Chips Entree ..... 5 oz. **1.39**



Sue Bee Strained Honey 16 oz. **1.49**

JFG Salad Dressing ..... 32 oz. **.99**

JFG Mayonnaise ..... 32 oz. L-1/\$10 Add. Order **.99**

General Mills Fruitty Yummy Mummy Cereal ..... 12 oz. **2.69**

Paramount Sweet Midgets  
L-1/\$10 Add. Order 16 oz. **1.49**

Hidden Valley Ranch Dressing 8 oz. **1.19**

Hilton Oyster Stew ..... 10 oz. **.99**

Ore-Ida Crinkle Cut & Reg. Cut Potatoes ..... 2 lb. **1.39**

Paramount Hamburger Chips .. 16 oz. **.99**

Dawn Dish Liquid .42 oz. **1.99**

Alpo Gourmet Dinner ..... 3.5 lb. **2.89**

Paramount Hot & Chili w/Beans 300 size **.99**

Dow Bathroom Cleaner  
25 oz. **2.19**

Birdseye Cool Whip .. 12 oz. **1.29**

Swanson Chicken & Beef Broth 14 oz. **2/99**

Northern Tissue  
4 roll pack L-1/\$10 Add. Order **.99**

Hungry Jack Pancake Mix 2 lb. **1.49**

Franco American Beef, Mushroom & Chicken Gravy ..... 10 oz. **2/109**

Creamette Mac. & Spaghetti ..... 1 lb. **.79**

Swiss Miss Cocoa Mix 12 - 10 oz. **1.59**



Duncan Hines Cake Mix  
L-2/\$10 Add. Order **.79**



Pepperidge Farm Layer Cakes  
17 oz. **1.99**



Hunt's Manwich  
15 oz. **1.19**



Bounce Softener ... 40 ct. **2.19**

Duncan Hines RTS Frosting  
16 oz. **1.19**



Dove Liquid ..... 22 oz. **.89**

Fab Detergent ..... 147 oz. **5.99**

Rinso Detergent ..... 38 oz. **.99**

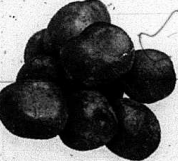

IDAHO POTATOES .. 10 lb. **1.99**



Red Seedless Grapes **.89**

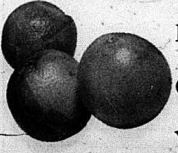

Florida Oranges ..... 4 lb. **1.49**

California Celery ..... **2/100**

Yellow Onions ..... 3 lb. **.69**

Kellogg's Oat Bran Raisin  
20.5 oz. **3.49**

KELLOGG'S Corn Flakes  
24 oz. L-1 **1.99**

Liquid All  
64 oz. **2.69**



Pepsi Products  
12 pk. cans **3.19**  
8-16 oz. Ret. **2.09**  
Plus Dep.

CARROTS  
2 lb. **2/100**

Red or Yellow Apples  
3 lb. **.89** 10 lb. **2.39**



**SUPERIOR**  
Food Market  
SYMBOL OF QUALITY  
Prices Eff. 10/26-11/1



About Rockcastle Countians



Mr. and Mrs. Mark A. Cummins

Mr. and Mrs. Mark A. Cummins were married October 7, 1989 and celebrated her 80th birthday Sunday, Oct. 22. Those present were: Edward and Louise Renner, Junior and Annalene Renner, Wayne and Carol Renner, Meredith, Patrick, Charles and Rose Bullock, Ray and Charlot Bullock and Greg, Henry and Diane Bullock, Jimmy and Judy Bullock, Rodney and Scott Bullock and girlfriend Amy, Bobby and Ina Bullock, Walter and Reba Cash, Frank

and Elva Cook, Mike, Jeff, Robin, Chuck and Elaine Martin, Amber, Brittany, Joshua, John and Brenda Shell, Doug, Alex, Don and Kathy Renner, Jake, Phyllis Renner, Lester and Shelly Hopkins, Bill and Debbie Bradley, Breanna, Taryn, Barry Bullock and girlfriend Julie, Robby Bullock and girlfriend Joann, Netza Cash, Bruce Clampett, Edward and Pat Daugherty, Lori, Ashley and Robert Payne.

Mrs. Bullock celebrates 80th birthday October 22

Mrs. Eva Bullock, of Mt. Vernon, celebrated her 80th birthday Sunday, Oct. 22. Those present were: Edward and Louise Renner, Junior and Annalene Renner, Wayne and Carol Renner, Meredith, Patrick, Charles and Rose Bullock, Ray and Charlot Bullock and Greg, Henry and Diane Bullock, Jimmy and Judy Bullock, Rodney and Scott Bullock and girlfriend Amy, Bobby and Ina Bullock, Walter and Reba Cash, Frank



Mr. and Mrs. Gary Griffin

Gary Griffin and Phyllis Mills were united in marriage October 12, 1989 with Annette Mills and Howard Manner as maid of honor and best man. A small reception was held in Phyllis and Gary's honor Friday evening with friends and family in Danville.



Happy Birthday

'Better late than never' says Jamie Lynn Neal, daughter of Rick and Linda Powell Neal. Jamie, celebrated her first birthday, June 29th at the home of her maternal grandparents Mr. and Mrs. Matt Powell Jr. of Mt. Vernon. Her parental grandparents are Mr. and Mrs. Herbert Neal of Monticello.



First Birthday

Bethany Michelle Canosa, daughter of Mr. and Mrs. John R. Canosa, Jr. of Pleasant Garden, North Carolina, celebrated her first birthday August 31st at her home. Many friends were there to help celebrate. Bethany is the granddaughter of Everett F. Bradley Jr. and Janet Bradley of Broadhead and Mr. and Mrs. John R. Canosa, Sr. of Orlando, Florida.



Birth Announced

Mr. and Mrs. Clyde F. Carpenter would like to announce the birth of their second child, a son, born Sept. 28, 1989 at 8:20 a.m. at Baptist Regional Hospital in Corbin. He has been named Christopher Paul and was welcomed home by a brother, Chad, Christopher weighed 7 lbs. 7 ozs. and was 19 3/4 inches long. Maternal grandparent is Dorothy Wanninger, Paternal grandparents are Saul and Polly Carpenter of Livingston.

Pvt. Gibbons completes basic

Army Private Dallas Gibbons has completed basic training at Fort Dix, N.J. During the training, students received instruction in drill and ceremonies, weapons, map reading, tactics, military courtesy, military justice, first aid, and Army history and traditions. He is the son of James and Pauline M. Gibbons of Rural Rt. 2, Mt. Vernon. The private is a 1989 graduate of Rockcastle County High School.



5th Birthday

Jessica Shantel Hayes celebrated her 5th birthday Friday at her home. Her mother and father surprised her with a party and a "clown cake". She wants to thank everyone for the nice gifts. Also everyone who came that day, aunts, uncles, cousins, pa, granny. Jessica is the daughter of Alvin and Loretta Hayes and granddaughter of Donald and Linda Hayes and Leroy Howard and the late Betty Howard; Jessica is not only 5 years old but is the fifth generation, all of whom are still alive, on her father's side. They are as follows, Jessica, daughter of Linda Hayes, who is the daughter of Beulah Merriman, who is the daughter of Ollie Sowder. So Jessica has a lot of family on both sides who love her and hope she had a very happy birthday!

The Capitol Steps Wednesday, November 1 at 10:30 p.m. on KET

One of Washington, DC's funniest entertainment troupes, The Capitol Steps, sings the sounds of political satire in this half-hour comedy special airing November 1 on KET. The group of congressional aides, who formed in 1981 as impromptu entertainment for a senatorial Christmas office party, perform before a live audience such favorites as "Thank God I'm a Contra Boy," "Fifty Years To Hide New Taxes," "Stand By Your Dan," and, to the tune of the Mary Poppins classic, "Super-Frantic-Unproductive-Nothing Legislation."

Check it out in the classifieds!

No Money Down - No Money Down - No Money Down - No Money Down - No Money Down

## 2 HUGE USED CAR LOCATIONS

Over 200 Cars to Choose From

**BLUE GRASS**

**CHRYSLER PLYMOUTH, INC.**

851 New Circle Rd.  
Credit Hot Line  
299-6271  
1651 N. Broadway  
Credit Hot Line  
299-1231

### DOMESTICS

89 New Yorker Landaus, Absolutely Loaded, Several to Choose From	\$349 Mo.
89 Plymouth Acclaimas, 4 Dr., Auto, AC, Low Miles, Several to choose from	\$199 Mo.
89 Plymouth Sundances, 4 Dr., Auto, AC, Low Miles, Several to choose from	\$179 Mo.
88 Pontiac Grand Am, Low Miles, Nice	\$203 Mo.
88 Buick Skylark, 4 Dr., Super Nice	\$198 Mo.
88 Sunbird, Red, Auto, AC, Sunroof, Very Sharp	\$182 Mo.
88 Beretta, Red, 6 Cyl., Auto, AC, AM/FM	\$180 Mo.
88 Grand Am, 4 Dr., Blue, Auto, AC, Loaded	\$180 Mo.
88 Cavalier, 4 Dr., White, Auto, AC, AM/FM	\$173 Mo.
88 Chevy Corsica, AC, Low Miles	\$166 Mo.
88 Ford Tempo GL, 4 Dr., Auto, AC	\$159 Mo.
88 Escort GL, 4 Dr., Auto, AC, Low Miles	\$136 Mo.
88 Dodge Omni, Auto, A/C, AM/FM	\$126 Mo.
87 Celebrity, 4 Dr., Silver, Loaded with options	\$159 Mo.
87 Pontiac 6000, Extra Clean	\$157 Mo.
87 Ford Taurus, Tilt, Cruise, Auto, AC	\$134 Mo.
87 Ford Tempo, 4 Dr., Red, Auto, AC	\$129 Mo.
87 Plymouth Reliant LE, Auto, A/C	\$107 Mo.
87 Plymouth Horizon, 4 Dr., Auto, AC	\$102 Mo.
87 Dodge Charger, Local Trade	\$91 Mo.
86 Caravan, 7 Pass., Auto, AC	\$183 Mo.
86 Monte Carlo, Sporty Value	\$181 Mo.
86 Nova, 4 Dr., Auto, AC, AM/FM	\$133 Mo.
86 Mustang, Red, 5 Speed, AM/FM	\$100 Mo.

### IMPORTS

88 Toyota Corolla, 4 Dr., Auto, AC	\$193 Mo.
88 Nissan Sentra, Auto, AC, Red	\$171 Mo.
88 Isuzu I Mark, 5 Dr., Auto, AC	\$145 Mo.
88 LeMans, 5 Spd., AC, 4 Dr.	\$125 Mo.
88 Spectrum, 5 Spd., AC	\$122 Mo.
87 Honda CRX, auto, AC, very nice	\$182 Mo.
87 Nissan Sentra, red, 2 Dr., 5 Spd.	\$114 Mo.

### TRUCKS

88 Ford F-150 XLT Lariat, Red	\$214 Mo.
88 Dodge Ram 50, 13,000 Mi.	\$135 Mo.
87 Dodge Radler 4x4, Sporty Utility	\$189 Mo.
86 Chevy 4x4 Scottsdale, Auto, AC, Topper	\$226 Mo.
86 GMC S-150 Auto, AC, Low Miles, Several to Choose From	\$165 Mo.
86 Plymouth Voyager, Auto, AC, Local Trade	\$138 Mo.
86 Nissan King Cab, 5 spd., am/fm	\$111 Mo.

Tax & License not included. 89-88-87 Models based on 60 mos. at 12.99, 86 models based on 54 mos. at 13.99. All with approved credit.

**Stop in and see Eddie Thompson, Used Car Manager**

No Money Down - No Money Down - No Money Down - No Money Down - No Money Down

# ANDERSEN

## HIGH-PERFORMANCE Windows and Patio Doors

### For Replacement - New Construction and Remodeling

Perma-Shield® Narroline® Double Hung Windows

In Stock  
20 Sizes - White

Perma-Shield® Casement Window Basic Unit Sizes

CN 235 White  
CN 235 Terratone

Perma-Shield® Narroline® Double Hung Windows

In Stock  
11 Sizes - Terratone

THE GLASS THAT MAKES WINDOWS ACT LIKE INSULATION

Andersen High-Performance insulating glass helps control radiant heat to your best advantage, whatever the weather.

- \*42 R-Factor
- \*71 Reduction In Fabric Fading
- \*20 Year backing on Glass fogging
- \*54% More Efficient than ordinary double-pane in heating months

Circle Top Window Narroline® Sizes

In Stock  
CTN 28 White  
CTN 30 White

Frenchwood® Hinged Patio Door

In Stock  
6068 FW11 White  
6068 FW11 Terratone

Frenchwood® Gliding Patio Door

In Stock  
6068 Fwg. White  
6068 Fwg. Terratone

Andersen® Roof Window (Stationary)

In Stock  
RW 2133 S  
RW 2144 S

\*Any catalog item also available\*

Free Estimates Call--

# COLEMAN LUMBER YARD

302 N. College-Harrodsburg, Ph. 734-4334 • 115 S. First St.-Burgin, Ph. 748-5211

**Brodhead News**

By: Mary McWhorter

Recent visitors of Delbert and Maymie Long were Harrison and Lela Johnson of Clay City, Billy Brown and wife Geneva and his mother Artie Brown, Vick and Diane Helton and son Eric, Fay Johnson and Jimmy Blevins.

Mrs. Maggie Lear spent three weeks in Summerfield, Fla. with her daughter Melba and husband Curtis Antle. She also visited Mabel Amburgery and daughter Patty while in Florida. Maggie spent two weeks in Louisville with her sisters Minnie McCubbins and her sister Shuck.

Mrs. Alene Wilcox is now recuperating at home after a stay in Pattie A. Clay Hospital, Richmond, now due to surgery.

Mr. and Mrs. David Debord and their mothers, Norma Crank and Mae Deboard, were Sunday evening visitors of Mrs. Elva Mobley and also brought her some goodies, which she appreciated very much. Other visitors of Elva were Mr. and Mrs. Billy Harness of Crab Orchard.

Walter Doan remains about the same at the Sowder Nursing Home. Our prayers are for him and all other patients in the nursing home there and elsewhere.

Visitors of Marie Halcomb were Mrs. Vivian Bishop and granddaughter Josie, Mrs. Nona Hankins and her son John, Mary Bowman and daughter Alice Hill.

Mrs. Stella Burke is improving from a fall at her home a few weeks ago, we hope she continues to improve.

Miss Tena Halcomb is on the sick list, we hope she is better soon.

Mr. and Mrs. Craig Holman spent last week in Nashville, Tenn., with Mr. and Mrs. Ron Johnson and sons

Mark, Steve and Jonathan.

Mr. and Mrs. Junior Blanton, Mr. and Mrs. Carse Blanton and Mr. and Mrs. Carse Blanton Jr., David Blanton and girls all visited Matt Blanton and wife, who are both in very poor health.

Mrs. Carse Blanton, Mrs. Goldie Blanton, attended the funeral of Jasper Osborne at the Martin Funeral Home in Crab Orchard, Saturday.

Mrs. Ruth Russell spent ten days with Mr. and Mrs. Sherman Drew in Newport Richie, Fla., also visited Mr. and Mrs. Earl Hampton.

Little Miss Kendra Fay Bussell, granddaughter of Joe and Ruth Bussell, spent Sunday night and Monday with Joe and Ruth.

Mr. and Mrs. Earl Clark of Houston, Texas, visited his sister, Mrs. Gladys Roberts. They are also visiting their mother, Mrs. Monk, every day at the Berea Hospital. Mrs. Monk is doing well and we hope she continues.

Mrs. Carolyn McKinney and Mrs. Juanita Browning visited their mother, Mrs. Bertha Adams, Monday and took her to Somerset for x-rays. Bertha says she's had lots of visitors, cards and prayers since having surgery and appreciates all. She is recuperating right well and our prayers are for her.

Mrs. Alice Bussell is a patient in the Ephraim McDowell Hospital, Danville.

Mrs. Bertha Stephens remains in the Berea Hospital and her condition is about the same.

Mrs. Judy Walker of Fairfield, Ohio, visited her mother, Mrs. Maggie Fletcher and her sister Audrey, her brother Charles and wife Patsy also visited Mary Frances Robbins and Walter Doan.

Recent visitors of Mr. and Mrs. Carse Blanton were Avery Wilson of Richmond, Ind., Mr. and Mrs. Walter Lee Cash, Mrs. Shirley Blanton

Burton, Mr. and Mrs. David Blanton and girls, Mrs. Irene Bengel, Mrs. Virgie Spoonmore, Mrs. T. Proffitt, Mrs. Betty Harke and Edra Proffitt, Reading, Ohio.

**Livingston News**

By: Eva Black

Visitors of Margaret Burdine were Mr. and Mrs. Bud Cottingham of Covington, Karen Cottingham of Covington and Mr. and Mrs. Bryan Carroll of Knoxville, Tenn. Visiting also Mrs. Nora Burdine was her grandson Bobby Burdine Jr. Margaret Burdine last week attended her nephews wedding, James Cottingham, in Covington. Recent visitors of Nora Burdine were Mr. and Mrs. Jeff Doyle of Butler.

Willard Gibson of Desplaines, Ill., and granddaughter Bridgit Sweeney of Northbrook, Ill. visited Mrs. Eva Black and Ron last week.

Mr. and Mrs. Charlie Ball and Julia Sizmore, all of London, visited Mr. and Mrs. Earl Ponder last week.

Mrs. Charlie Ball had the misfortune of falling and breaking her arm last week.

Mrs. Carrie Loudermilk and Mr. and Mrs. Bobby Loudermilk of Mt. Vernon visited Mr. and Mrs. Larry Stroud and family in High Point, North Carolina last week.

Mrs. Juanita Medley, Jason Medley and Beulah Black spent a few days last week with Beulah's sister, Mrs. Ruby Smith in Louisville.

Miss Nell Nicely of Springfield, Oh., Miss Frances Dickerson and Mrs. Lee Mullins attended a football game in Frankfort, Saturday afternoon. Mrs. Mullins' grandson Stuart Mullins is a member of the team.

Frances Dickerson, Nell Nicely and Lois Mullins had dinner at Pleasant Hill, last Tuesday.

John Mullins of Frankfort visited

his parents Mr. and Mrs. Lee Mullins Sunday.

Recent visitors of Miss Frances Dickerson were Mr. and Mrs. David Shelton of Muskogah, Okla., Mr. and Mrs. J.W. Dickerson of Dayton, Ohio and Mrs. Dorothy Anderson of Brookville, Ind.

Russell Poynter visited at the home of Mrs. Juanita Fordyce in Louisville over the weekend.

Mrs. Gladys Smith visited her daughter Mrs. Gene Senter and Mr. Senter and family over the weekend.

Mrs. Fern Sahli of Eastern visited her mother Mrs. Nettie Mullins last Thursday and they were in Corbin and London on business.

Mrs. Holt Carpenter and Mrs. Carrie Lodermeier were in Corbin and London visiting on business Friday.

**Mt. Vernon Personals**

By: Mrs. George Burton

Harrison Cook was admitted to the Rockwell Hospital last week. We wish him a speedy recovery.

Mr. and Mrs. Samuel Newton of Somerset visited her parents Mr. and Mrs. George Burton Sunday afternoon.

Raymond Kirby was at the V.A. Hospital at Lexington last Thursday to consult his doctor.

Mr. and Mrs. Edward Stephens and children Phillip, Amanda, Cindy and friend Mark Whitline of Lexington visited Mr. and Mrs. Robert Kirby and Mr. and Mrs. Raymond Kirby Sunday.

Mr. and Mrs. Virgil Brock visited Mr. and Mrs. Robert Kirby Sunday afternoon.

Mr. and Mrs. Daniel Barron and Mr. and Mrs. Freddie Renner visited Mr. and Mrs. Erwin Barron awhile Sunday.

Owen Hunt and Gravelly Burton were at Cumberland Gap and Harlan Monday.

Sympathy is extended to the families of Robert Miller and Joyce Ann Davis in their time of sorrow.

**Quail News**

By: Vivian Owens

Mrs. Everett Gentry and girlfriend of Ohio visited her mother Mrs. Mattie Owens Wednesday evening.

Mrs. Vivian Owens visited Mr. and Mrs. Rayne Cummins Tuesday afternoon.

Mark Owens of Somerset visited his grandmother Mrs. Mattie Owens Saturday evening.

Weekend visitors of Mr. and Mrs. Junior Mullins were Mr. and Mrs. Jimmy Hensley and Mrs. Sue Smith and family of Ohio.

Sunday visitors of Mrs. Edna Pope were Mr. and Mrs. Dwight Pope and Heather of Versailles, Mr. and Mrs. Bobby Wright, Mrs. Paul Cash, Gordon Pope, Bro and Mrs. Shelby Reynolds and family and Mrs. Juanita Scott.

Mrs. Vivian Owens visited Mrs. Ronald Rogers, Zachary and Jeff Todd Monday afternoon and then they visited Mrs. Rogers' mother Mrs. Willie Todd at the Sowder Nursing Home Monday evening.

Mrs. Nannie Rogers of Ohio spent Saturday night with her son Mr. and Mrs. Ronald Rogers.

Dr. A.P. Tadjurski of Louisville visited Mrs. Edna Pope Monday. Bro, and Mrs. Ed Gibbs visited Mrs. Zelma Hayes family Sunday.



Someone is counting on you.

Thousands around the country are glad to be alive—they've survived Hurricane Hugo and other terrible disasters. They have so many urgent needs—food, clothing, shelter, and emotional support.

But to help them, we need your help.

Every dollar counts. Please send your contribution to American Red Cross Disaster Relief Fund, Red Cross Office, Daniel Boone Dev. Office, Courthouse

ATTN: Mary Fain

American Red Cross

**Dari-Delite**

auto Main St. Brodhead

**Halloween Celebration**

Sat., Oct. 28 2 to 5 p.m.

Smilin' George & the Boom Boom Teardrops, County-Line Cloggers will be entertaining.



**SPECIALS**

- Boom Boom Double-Yoked Balled Eggs
- FREE Boom Boom Bubble Gum
- Buy One Boom Boom Pizza - Get One FREE
- BOOM BOOM BURGERS - 4 FOR \$1.00
- BOOM BOOM CRITTERS - 8 for \$1.00

**Elect Charles Holbrook Magistrate 1st District**

(North Mt. Vernon - North Brodhead Precincts)

Also, appearing Jerry Petrey's Bluegrass Country and Western New Found Gold Band with special appearance by Vicki Petrey and Owen Noel

Pd. for by candidate

**Vote For and Elect**

Charles "Tommy" BUSSELL MAYOR City of Mt. Vernon

General Election Nov. 7, 1989

Pd. for by Candidate



CONTEL MESSAGE MANAGER™ AN ANSWER MORE RELIABLE THAN THE ANSWERING MACHINE.



Unlike an answering machine, ConTEL Message Manager™ service can't break, and you don't have to maintain it. All the equipment is in our office. And because ConTEL Message Manager™ service answers only to you—a personal passcode guarantees it—your messages remain confidential.

We've also gone out of our way to make ConTEL Message Manager™ service the last word in versatility. It can handle several calls at once, stamps each message with the time and date, and can be accessed 24 hours a day from any Touchtone phone. For more information call ConTEL.

CONTEL of Kentucky We go out of our way.™

© 1989 ConTEL Corporation. \*We go out of our way.™ Message Manager is service marks of ConTEL Corporation.

**Firsthand Insight**

And 11 Years Experience in the Court System

Delays and repeated continuances cost everyone. For most people, an appearance in District Court means an unscheduled day away from work, home or other activities. Often this results in lost time and wages, rearranged schedules and hours spent waiting.

A continuance or rescheduled district court date means this process must be repeated and those appearing must ask employers for even more time off.

Obviously, many continuances are unavoidable but every effort must be made to dispose of cases with no wasted time. This is required by law and particularly necessary in light of the recent published reports of the tremendous backlog in our District Court.

Paul Henderson's 11 years of experience in the court system have given him firsthand insight into these and many other concerns of those involved in District Court cases.

We Ask For Your Vote On November 7



Henderson for DISTRICT JUDGE

Pd. for by Candidate 715 E. Mt. Vernon St. Danvers, KY 40001



## Conway Sunshine Homemakers

Conway Sunshine Homemakers meeting was called to order Saturday, Oct. 7th at 7 p.m. Roll call was called and the treasurers report was read by Debbie McCreary.

Our president Linda Williams went through the order of business. We were reminded of the different activities coming up. Besides learning about servers and how to make band boxes. We are looking forward to the area Homemakers Annual Meeting on Oct. 21st. Rockcastle County will host seven other counties in Kentucky. We will get to see some crafts that women in other counties do that we haven't tried yet.

Sandi Thomas had the lesson "Food Allergy and You", but before she did that, she gave a mini lesson on paper jewelry. We got started on that and while our carriages and pins were

drying, she went into the lesson, which was very informative.

We had good attendance and hope our guest, Doris Gabbard, will come back soon. Our next meeting will be Nov. 4th at Conway Baptist Church at 7 p.m. We hope you will join us.

Reporter

## Election fraud is a crime

The Attorney General's Office will monitor the upcoming election laws are obeyed.

Election violations include:

- Voicing more than once, voting when not entitled to do so, or voting in another person's name;
- Buying or selling a vote;
- Unauthorized possession of absentee ballots;
- Bribery or attempted bribery of election officials or voters;

Electioneering within 500 feet of a polling place;

Preventing authorized challengers of poll-watchers from being present at the polls or from witnessing the counting of ballots.

Citizens who observe these or other election violations are urged to notify the Office of the Attorney General at their toll-free number 1-800-328-VOTE.

## The Lonesome Pine Specials

"Charmaine Neville with Reggie Houston and Amasa Miller" new talent from New Orleans performs jazz, pop, and New Orleans second-line music. A co-production of KET and the Kentucky Center for the Arts. See *The Lonesome Pine Specials*. Start: The 8:00 P.M. on Saturday, October 28th at 10 p.m. on KET.

# Rockcastle second-busiest county in London KSP Post 'pot' battles

Rockcastle County has been the second-busiest area for London's State Police Post 11's summer of searching out, confiscating or destroying marijuana plants, and making arrests.

Rockcastle trails only Clay in the post's seven-county area in the number of plants and plots found, and leads the London post in the number of people arrested in connection with the raids.

Rockcastle shows 11,291 plants destroyed in 103 plots, and seven arrested. The numbers are from Clay County, 10 tally at the KSP's Frankfort headquarters.

Rockcastle's confiscated pot crop has an estimated value of over \$11 million, based on the KSP's acknowledgment, \$1,000 net worth per plant.

Clay County has had 26,661 plants found, in 345 plots, and six people arrested.

Those two counties represent about 75 percent of all marijuana activity for the post so far this year.

The total for the London post shows 47,402 plants confiscated in 586 plots, and 21 arrests.

The other five counties have had just 10,050 plants found, and just 138 more plots. Clay and Rockcastle also represent two-thirds of the arrests for the London post, 15 of 21.

Statewide, the KSP marijuana unit has netted 428,686 plants in 2,932 plots, with a total of 231 arrested.

The four busiest posts this year have been (1) Richmond, (2) Hazard, (3) Harlan and (4) London.

Richmond has worked the most

plants, 70,803, in 342 plots, and has made 19 arrests.

Hazard shows 55,169 plants in 278 plots and 11 arrests, while Harlan shows 50,547 plants, 353 plots and 50 arrests for its work.

The Frankfort post shows the most arrests, 47, while London is second with 21. Columbia, Richmond and Elizabethtown each counts 19 arrests.

Those four posts show a collective 223,921 plants, 1,529 plots and 61 arrests made.

Those figures represent over 50 percent of all plants confiscated, over 50 percent of all plots found, and about 28 percent of the arrests made.

In statistics released earlier this summer, southeast Kentucky was a busy spot then, with most of the top 10 crop-growing counties in the area.

## Kentucky State Police London Post Pot Worksheet

The number of plants and plots confiscated or destroyed, and the number of arrests in each county in the Post 11 Area in 1989, through October 10.

County	Plants	Plots	Arrests
Clay	26,661	345	6
Rockcastle	11,291	103	7
Laurel	4,806	39	3
McCreary	2,458	68	3
Wayne	1,707	3	0
Whitley	567	9	0
Pulaski	502	19	2
<b>Totals for Post 11</b>	<b>47,402</b>	<b>586</b>	<b>21</b>
<b>Statewide, all posts</b>	<b>428,686</b>	<b>2,932</b>	<b>231</b>

### Top Four Police Posts

Post Location	Plants	Plots	Arrests
Richmond	70,803	342	19
Hazard	55,169	278	11
Harlan	50,547	353	10
London	47,402	586	21

Note: Frankfort ranks first with the number of arrests in connection with marijuana raids, 47. London is second with 21, and Columbia, Richmond and Elizabethtown are tied for third with 19.



Retired and taking life easy.



The one on the left is 43. The one on the right will be 39.

If you can guess who they are you will be doing fine. **HAPPY BIRTHDAY Love, Your family**



Dirty Dirty Look who's 30? **HAPPY BIRTHDAY Love, Mother, Dad and Sis**



Goodness, gracious Look at you It's hard to believe you're 42! **HAPPY BIRTHDAY Dad, Mom and sis Anna Rose**

## Write-In Larry Mounce

for Constable District 5

**Your Vote & Support Will be Appreciated**

# Real Estate For Sale

### Commercial Property

**3.88 Acres** - Located on I-75 and U.S. 25 - Reno Valley, Ky. City water. Excellent site for motel - fast food, etc. One of the few sites available anywhere on I-75. Priced at \$200,000. M55

**Restaurant Building and Equipment** - Well designed for walk-up traffic and dining room. All modern equipment - ample parking. Take advantage of Lake Cumberland and Big South Fork traffic flow. Operate your own business. Priced at \$145,000. M36

**Fast Food Rest.** - Formerly Skeddaddles - Cumberland Gap Parkway - lease hold - 2,000 sq. ft. and all public utilities - tastefully finished in Mexican/American motif. Also has 2 drive-thru windows, ample parking, located near 2 shopping centers. **Reduced to \$25,500 M57**

**Busy Country Store** - Located at Willallia - 2 story concrete block building - living quarters - extra apartment to rent - equipment in good working order - store is well stocked - gas pumps - **Reduced to \$90,000. M73**

**Thriving Business** - with living quarters - living quarters consists of 2 bedrooms, living room, dining room, kitchen and bath with partial basement. Approximately 2 acres - 1500 sq. ft. of retail area with stock and farms. **Reduced to \$51,000. M47**

**Commercial Building** - With living quarters upstairs - Located on Hwy. 70. The ground level consists of 2 bay garage & large storage area. Upstairs has 3 bedrooms, living room, kitchen & dining room combination, bath. Situated on a large lot with an extra lot on south side of Hwy. 70. Priced at \$32,900. M107

**Commercial Property** - Rentfro Valley - 1.3 Acres - Improved with concrete block garage building. Excellent site for any type business. Priced at \$75,000. M128

**MOTEL** - Apartment Unit Complex - 16 Apartments - 10 Motel Rooms - good income - records available to qualified prospects. Priced at \$229,000. M34

**Commercial Property on New 461** - Known as Judy's Shop Store - Extra commercial lot - city water - main route to Lake Cumberland and Big South Fork - **Reduced to \$35,000. M74**

**97 Acre Farm** - Scaffold Cane section - Rockcastle County - The farm is improved with tobacco barn, dairy barn, small horse barn and a farm-house. Approximately 89 acres of cropland, 34 acre corn base and 4613 lb. tobacco base. Priced at \$125,000. M127

**65 ACRE FARM** - more or less - near Willallia on Owens School Road - improved with 3 bedroom modern house - large tobacco barn - 1620 lb. tobacco base - 26.9 acre corn base - practically all tractor land - priced at \$89,900. M152

**10 ACRE FARM** - Bee Lick Section - edge of Rockcastle/Lincoln County - barn - garage - 1-1/2 story house with 2 bedrooms, living room, kitchen, bath and utility room on the first floor with 3 bedrooms on second floor - just remodeled outside - new windows - priced at \$38,900. M154

**Baby Farm** - near Willallia - 7 acres more or less - well improved - has house, barn, 3 bedrooms, living room, kitchen, dining room, utility room, 2 bathrooms, hot tub, hot air, hot air has central air conditioning - 20' x 40' new windows. Priced at \$34,900. M115

**60 ACRE FARM** - Near Pine Hill - 3 ponds - branch - 25 acres in grass - good fence - young timber - priced for quick sale \$25,000. M140

**40 ACRE FARM** - 5 miles south of Mt. Vernon. Farm has 2 bedroom house with living room, kitchen, bath, washer/dryer hook-up, well water, storm doors and windows - satellite dish - 30 x 40 metal shop building - tobacco barn - priced at \$29,900. M141

**12 Acre Farm** - Sand Springs Section - Rockcastle County - house has 2 bedrooms, kitchen/dining room combination, living room and bath downstairs with 2 bedrooms upstairs - 3 acres cleared - 500 lb. tobacco base - barn - well water - **Reduced to \$15,500. M151**

**Lake Linville** - Contemporary Home - 4 bedrooms, 2 1/2 baths, utility room, appliances, electric heat, fireplace, central air conditioning. Rentfro Valley. Priced at \$115,000. M125

**New New 461** - House has 3 bedrooms, living room and 2 baths. Also has electric heat, utility room and windows and washer/dryer hook-up and basement. Priced at \$55,000. M78

**Homes \$40,000 - \$50,000**

**New 3 Bedroom Brick Home** - Evergreen Estates Subdivision - Heat Pump - garage - 2 baths - priced at \$49,900. M155

**Homes \$30,000-\$40,000**

**BEDFORD STONE** - Lewis Street - Mt. Vernon. House has 3 bedrooms, living room, kitchen/dining room combination and bath. Also has built-in cabinets, fuel oil furnace, storm doors and windows and washer/dryer hook-up. Priced at \$34,900. M147.

**A-Farm** - Secluded - Brindle Ridge Section. Wooded lot, city water. House has living room, kitchen, 2 bedrooms and bath on the first floor with 2 bedrooms and bath on the second floor. Very private! Good buy at only \$32,900. M146

**FHA Approved - Split Level** - Carter Drive - Mt. Vernon - House has 3 bedrooms, living room, kitchen/dining room combination, 1-1/2 baths and garage. Also has electric heat, carpet, storm door and washer/dryer hook-up. Priced at \$35,900. M145

**1988 Modular Home** - 1550 sq. ft. with 3 bedrooms, 2 baths, living room, kitchen, dining room and utility room. It also has storm doors and windows, total electric, fireplace and wall to wall carpet. Situated on 4 acres located on highway 170 near Quail. **Reduced to \$38,000. M125**

**Possible FHA Financing** - 3 Bedroom Brick - Near Brodhead - House also has living room, kitchen, bath, gas heat, central air, washer/dryer hook-up and storm doors and windows - good buy at only \$35,500. M157.

**3 Bedroom Brick House** - Salt Petre Cave area. House also has living room, kitchen, family room, bath and electric heat. Situated on 3 acres. Priced at \$19,500. M149

**Trailer - To Be Moved** - 12x65 with 8x12 addition - home has 2 bedrooms, living room, dining room, kitchen, and bath - all appliances - washer and dryer and window air conditioner included - electric heat - priced at \$7,900. M153

**NICE COUNTRY HOME** - Near Town and Lake Linville - 4 bedrooms, 2 1/2 baths, living room, kitchen, dining room, utility room, fireplace, storm doors, carpet, central air conditioning. M122

**SALE PENDING SOLD**

### LOTS

**Subdivision Near Lake** - Located on the Barnett Road. 26 lots measuring 1/2 acre and up and restricted. Several of the lots front on a blacktop road and city water is available. Ranging from \$1,500 to \$4,000. M3

**BUILDING LOTS** - Country Club Estates Subdivision - city water - near Mt. Vernon. Only \$3,000 to \$3,500. M2

**Building or Mobile Home Lot** with septic tank and city water. Located across from the Ottawa Baptist Church. Approximately 1/2 acre - Priced at \$5,000. M123

**2 LOTS** - Located in the Cedar Heights Subdivision - Mt. Vernon. Septic tank - priced at \$3,000 each. M136

**House For Rent**

**Maple Grove Section** - 2 bedrooms - \$150 per month - \$150 security deposit - references required.

### Farms & Acreage

**Timber** - 296 ACRES BY SURVEY in the Chestnut Ridge area of Rockcastle County. Property has lots of marketable timber. Priced at \$75,000. M108

**12 Acres** - Located in the Orlando Section of Rockcastle County. Priced at only \$5,900. M120

### Homes \$50,000 and up

**Reduced - Excellent Location** - Williams Street - 1-1/2 story solid brick house. House has living room, kitchen, 2 bedrooms, bath and utility room on the first floor and 2 bedrooms and bath on the second floor plus a full basement. Block garage building - several shade trees - both fuel oil and wood furnace and fireplace. **Reduced to \$54,900. M5**

**ONE OF A KIND - Unique 2 Story Brick Home** - West at Main Street - Mt. Vernon - Has entrance foyer, living room, formal dining room, kitchen, family room, utility room, 1/2 bath downstairs with 3 bedrooms, bath and sitting room upstairs. Professionally decorated 1-house was featured in Ky. Homes Issue of Lexington Herald Leader. \$79,500.

### Homes Under \$30,000

**HOUSE 2 ACRES** - more or less located in the city limits of Mt. Vernon. House has 3 bedrooms, living room, kitchen-dining room combination, bath, washer/dryer hook-up. Almost new 18x24 garage and small storage building. **Reduced to \$27,900. M109**

**Trailer and Lot** - Brodhead - Smith Street - Home has 2 bedrooms, living room, kitchen/dining room combination and 2 baths. Also has electric heat, washer/dryer hook-up and city water. Priced at \$16,000. M116

# Ford Realty & Auction Co.

"Collecting the Country"

**Mt. Vernon, Ky. 256-4545**  
**KENTUCKY TOLL FREE 1-800-435-6454**

Long Term - Small Down Payment Low Interest Loans Available to Qualified Buyers!!

**Danny Ford, GRI - 256-4446**  
**Sam Ford, GRI - 256-4588**  
**Roy Adams, GRI - 758-8400**

**Future Auctions**

Absolute Auction of Mr. and Mrs. Russell Bastin's 119 acre farm, more or less, in tracts Saturday, Oct. 28, 1989 10:30 a.m. Argyle community - Casey Co.

Auction of Mr. and Mrs. Glen Blackburn's House and Lot Sat., November 4, 1989 10:30 a.m. Somerset, Kentucky

Estate Auction of Mr. and Mrs. Cline Clark's 36 Acres, in tracts Sat., Nov. 11, 1989 10:30 a.m. Brindle Ridge Section - Rockcastle Co.

# FOODTOWN

# FREE



**Cheer**  
**LAUNDRY DETERGENT**  
42 oz. box

BUY ONE • GET ONE

## FREE



**Lloyd J. Harriss**  
**PIES**  
8 inch pie,  
apple, mince or pumpkin

BUY ONE • GET ONE

## FREE

## Save \$55

- Partridge Wieners**  
1 lb. pkg., jumbo or twin pack..... **Buy One, Get One FREE**
- Paramount Hamburger Dill Slices**  
16 oz. jar..... **Buy One, Get One FREE**
- Field Bologna**  
1 lb. pkg., reg. or thick sliced..... **Buy One, Get One FREE**
- Louis Rich Turkey Bologna**  
1 lb. pkg..... **Buy One, Get One FREE**

### Anniversary Winners

Carol Woodall, Mt. Vernon - GE Dryer  
Bobbie Durham, Livingston - Exercise Bike  
Claude Sanders, Mt. Vernon - RCA Color TV  
Susan Denney, Mt. Vernon - Lane Recliner



**CRISCO OIL**  
48 oz. bottle

BUY ONE • GET ONE

## FREE

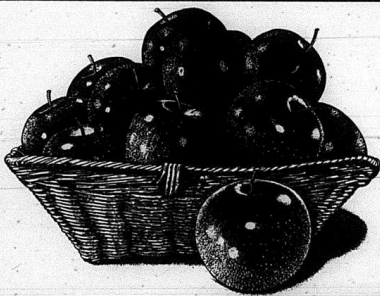

**Jonathan or Golden Delicious Apples**

3 lb. bag  
\$2.99 16.80

2.99

**ANNIVERSARY SALE!**

**BIG DEALS**

**FOODTOWN**

### CHECK OUT OUR WEEKLY GIVEAWAYS:

Prizes given away in each store - each week

In every Foodtown, you could WIN:

October 28 - November 4 -  
A Deluxe Weekend for 2 at the Radisson Plaza Hotel in Lexington      A Panasonic TV with built in VCR

Drawings will be held each week on Saturday at 6 p.m.

Holly Farms Fresh

**Sunday Roaster**  
5.6 lb. avg.

**.79** lb.



Brawny

**Paper Towels**  
1 roll pkg., assorted colors

**.69**



8-pack carton, 16 oz. bottles

**PEPSI**  
diet Pepsi, Pepsi Free, diet Pepsi Free or Mountain Dew

**1.99** plus deposit



All Purpose Round White Potatoes

**1.49**  
10 lb. bag

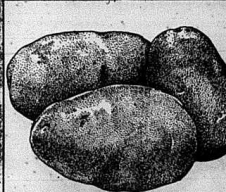

### PANTRY

Foodtown  
**Buns**  
8 ct. pkgs., hamburger or hot dog

**\$2.19** for



Folgers Special Roast Coffee  
BIG 39 OZ. CAN, PERC. OR A.D.C.

**5.99**



Folgers DECAFFEINATED COFFEE...6.99

# Obituaries

## Poynter

Amanda Renée Poynter, 2, daughter of Jeffrey and Vonda Poynter of Berea, died Oct. 21, 1989 in the UK Medical Center of injuries sustained in an accident at her home Oct. 16. The child was reportedly in the bathtub and pulled a hair dryer into the water causing electrocution. In addition to her parents, she is survived by her paternal grandparents, Laney and Betty McCracken Poynter of Berea and her maternal grandparents, Roy and Velma Mullins Croucher of Conaway. Services were conducted Oct. 24 at Fairview Baptist Church with Rev. Harvey Pensol officiating. Burial was in Berea Cemetery. Reppert Funeral Home was in charge of arrangements.

## Davis

Joyce Davis, 43, of Orlando, died Oct. 20, 1989 at the Rockcastle Hospital.

She was born in Berea June 20, 1946, the daughter of Lula Mae Ballinger and the late Lawrence Mink. She was a member of the Stagy Grove Baptist Church.

She is survived by her husband, Bruce Davis; her mother, Lula Mae Anderson, and a son, David Clayton Bentley, all of Orlando.

Services were Oct. 22 at Dowell and Martin Funeral Home by Bro. J.R. Taulbee, burial was in the Johnetta Cemetery.

Palbearers were Dennis Centers, Scott Davis, Doug Moore, Edd Baker, Curt Ballinger and Jerry Ballinger.

## Arnold

Josiah Coy Arnold, 93, of Mt. Vernon, and formerly of Indianapolis, Ind., died Oct. 24, 1989 at the Rockcastle Hospital.

He was born in Scott County, Virginia Feb. 8, 1896, the son of James H. Arnold and Mary Catherine Page Arnold and was a retired maintenance supervisor for the Harper J. Ransburg Co. of Indianapolis and a member of the Baptist Church.

He is survived by a daughter, Mrs. Linda Martin of Mt. Vernon, nine grandchildren, seven great-grandchildren and four great-great-grandchildren. He was preceded in death by his wife, Alice Arnold, two daughters and a son.

Services will be conducted at 2 p.m. (Central time) Oct. 26 at the Conkle Funeral Home in Indianapolis. Burial will follow in the Floral Park Cemetery.

Arrangements are by the Dowell and Martin Funeral Home where visitation was Wednesday evening.

## Farmer

William Lester Farmer, 65, owner of Farmer's Jewelry in Chevy Chase area of Lexington, died Oct. 20, 1989, after a short illness.

He was a 1942 graduate of Mt. Vernon High School, and a native of Berea, the son of the Lester Hill and Mary Mullins Farmer.

He was a member of the Immanuel Baptist Church and several civic organizations. He had lived in Lexington for many years.

In addition to his wife, he is survived by a daughter, Kristi Farmer, and a son, Bill Farmer Jr., both of Lexington; a sister, Jackie Edwards of Frankfort, and an uncle, James H. Mullins of Mt. Vernon.

Services were Oct. 23 in Lexington with burial in Lexington Cemetery.

Memorial contributions are suggested to his church, or the Louisville Chapter of the National Hemophilia Foundation, 982 Eastern Parkway, Louisville, 40217.

## Abney

Mrs. Vivian Abney, 52, of Rt. 3, Mt. Vernon, died Oct. 21, 1989 at the Markey Cancer Center in Lexington.

She was born in Rockcastle County Dec. 10, 1936, the daughter of Hobert and Della Young Bowman. She was a member of the Bethel Baptist Church and was employed at the Berea Hospital as a seamstress.

She is survived by her husband Cecil Abney of Mt. Vernon; her mother, Della Young Bowman of Berea; five sons, Cecil Abney Jr., Donald Abney and Ronald Abney, all of Mt. Vernon, Ken Abney and Wallace Abney, both of Berea; a

daughter, Genevieve Abney Hem-bree of Berea; three brothers Wallace Bowman of Ohio, Aster Bowman of Berea and Dillard Bowman of Disputana, a sister, Lillian Seals of Berea, and 10 grandchildren. She was preceded in death by an infant son, a brother and a sister.

Services were Oct. 23 at the Osborne-Wray Funeral Chapel by Bro. Ira Dean. Burial was in the Macedonia Cemetery.

## McClure

Mrs. Bessie Mae McClure, 79, of Salem, Ind. died Oct. 17, 1989.

She was born Nov. 4, 1909 in Mt. Vernon, the daughter of Ambrose and Nora Mae Sowder Hasty. She was an operator for Salem Poultry, a housewife and member of the Salem Southern Baptist Church.

The widow of Henry Lee McClure, she is survived by four sons, James of Hamilton, Ohio; Carl of New Whiteland, Ind.; Kenneth of Franklin, Ind., and Ronnie of Quincy, Mass.; five daughters, Ann James of Cincinnati, Ohio, Nancy Durham of Topeka, Kan., Glenna Jones of Franklin, Ind., Sue Maess of Salem, Ind., and Elizabeth Edwards of Iola, Kan.

Six brothers survive: Clarence Hasty Sr., of Salem, Ind., Tully, Bill, Boyd, Raymond and Joe Hasty, all of Mt. Vernon; three sisters, Eva Doan and Dolly Cameron, both of Mt. Vernon, and Luella Clark of Lansing, Mich. 22 grandchildren and 15 great grandchildren.

Services were held Oct. 20 in Salem with burial in Brown Hill Cemetery.

## Frederick

Philip L. Frederick, 49, of Lebanon, Ohio, died October 15, 1989 at University of Cincinnati Medical Center following a lengthy illness.

The Mt. Vernon native lived in the Lebanon area since 1966. He worked as a systems engineer for General Electric in Evandale and was a veteran of the U.S. Air Force. He was a member of Eagles Aeries 1395.

Survivors include his wife of 30 years, Cleta (Singleton); two sons, Philip Glenn of Lebanon and Curtis E. of Maineville; two daughters, Mrs. Lisa Addison of Millford and Miss Carla Renée Frederick, at home; three brothers, Jesse and David, both of Mt. Vernon and Bruce of Daytona Beach, Fla.; a sister, Mrs. Carole Hamm of Mt. Vernon and eight grandchildren.

# Write-In Benton Bullock

**Republican for Magistrate District Two**

**General Election November 7, 1989**

**PULL WRITE-IN LEVER**

**BENTON BULLOCK**

**Pull Lever and Slide Back Window (Beside Magistrate Race) to write-in Benton Bullock for Magistrate District Two**

(Door will close and vote will automatically register when main lever is pulled to open curtain). Pd. for by candidate

	Column A	Column B	Column C	Column D
<b>Judge Of The Court Of Appeals</b> 3rd Court of Appeals District — 2nd Division (Unexpired Term) (Vote For One)			Thomas D. EMBERTON <input type="checkbox"/>	
<b>Judge Of The District Court</b> 28th Judicial District 1st Division (Vote For One)			Walter T. CAIN <input type="checkbox"/>	
<b>Judge Of The District Court</b> 28th Judicial District 2nd Division (Vote For One)			Paul F. HENDERSON <input type="checkbox"/>	
<b>Property Valuation Administrator</b> (Vote For One)	H. S. Elmer HALE <input type="checkbox"/>		Walter F. MAGUIRE <input type="checkbox"/>	
<b>County Judge - Executive</b> (Vote For One)	Brian D. MULLINS <input type="checkbox"/>	Garret CRAIG <input type="checkbox"/>		
<b>County Attorney</b> (Vote For One)	James H. LAMBERT <input type="checkbox"/>			
<b>County Clerk</b> (Vote For One)	Norma HOUK <input type="checkbox"/>			
<b>Sheriff</b> (Vote For One)	Shelby SMITH <input type="checkbox"/>	David P. BISHOP <input type="checkbox"/>		
<b>Jailer</b> (Vote For One)	Billy KIRBY <input type="checkbox"/>			
<b>Coroner</b> (Vote For One)	Billy DOWELL <input type="checkbox"/>			
<b>County Surveyor</b> (Vote For One)	Charles A. MULLINS <input type="checkbox"/>			
<b>Magistrate District No. 2</b> (Vote For One)	Jack BRADLEY <input type="checkbox"/>			
<b>Constable District No. 2</b> (Vote For One)	Joe KING <input type="checkbox"/>			
<b>Mayor City of Livingston</b> (Vote For One)				Billy A. MEDLEY <input type="checkbox"/>
				Marion BURDINE <input type="checkbox"/>
				Billy MASON <input type="checkbox"/>
				Tom MINK <input type="checkbox"/>
				Earl BAKER <input type="checkbox"/>
				Edward HOWARD <input type="checkbox"/>
				Terry SALTER <input type="checkbox"/>
<b>City Commissioners</b> City of Livingston (Vote for 4)				

# Points East

By: Ike Adams



I'm as good at procrastination as anyone I know when it comes to getting ready for cold weather. As a consequence our house smells strongly of kerosene from the fumes emitted by the heating implements we've been getting by for the last couple of weeks. Loretta and the kids are aggravating me to death about the dilemma.

"When are you going to get a load of coal?", they want to know. "What's wrong with the furnace?" "UUKKKKKK!!", they mumble at breakfast. "My bagle tastes just like coal oil."

So far I've avoided a mutiny by convincing them that snakes can't stand the smell of kerosene and that by using the little heaters we are killing two birds with one stone. The house stays warm and it keeps the snakes out. Two times recently we've had snakes get in the house and they happened when the snakes can't get in for a few days.

Don't ask me how the snakes got in. I'm reasonably sure they didn't come through the front door, but our house is over a hundred years old and there are probably at least a hundred means of ingress that a snake could manage to use if it desired entry. Old mouse holes, ventilation ducts, around water pipes, up the chimneys are obvious possibilities. A month or so ago they could have come through under the commode but I've got that fixed now.

The snakes have been young and is in the 18 inch range. Cow suckers they call them in Garrard County. They're house snakes up in the mountains. A couple of people who have read up on snakes tell me that they are actually known as common rat snakes, not that it matters that much. They might as well be pythons or cobras if they get in our house. As far as Loretta is concerned, a snake is a snake and the only good snake is one that is very dead.

As any rate, we haven't had any reptiles invade the premises while the kerosene heaters are going so I'm still skating by on the furnace issue for a week or two. I intended to get it ready for firing on my day off last week, but the weather was ideal for a confrontation with some small mouth bass in Silver Creek and there wasn't time to do both. I also needed someone to write about for this column and anyone knows that fishing is more interesting subject that cleaning out furnaces.

On the other hand, there's really nothing to report from Silver Creek. I caught a few small bass and generally enjoyed the warm weather and

changing colors of the leaves but nothing transpired worth writing home about.

In the meantime we've been freezing and the furnace still needs eight or ten hours of undivided attention. Last spring when I shut it down, that's all I did. Several months worth of ashes need to be packed out. There are gears and hinges to oil, belts that need replacing and ducts to open - ducts that in all likelihood have rat snakes huddling in their most remote corners.

I'm told by people who seem to know that I should start out with at least ten tons of coal to fire this monster of a heating device that looks more like something you'd expect to see in a steel mill than in a basement. Its so large that I suspect it was set up and then the house was built around it.

I used to complain about cutting wood. Now I pass pick-ups loaded so heavily with split oak and hickory chunks that their fenders well scrape the tires and I have pulsating flashes of *deja vu*. At least cutting wood is something that can be done a little bit at a time. And firing up a Buck Stove simply isn't a major construction project.

Loretta came in tonight, blesser her chair, struggling under the load of a five gallon can of kerosene in one hand and a hand-full of typing paper in the other.

"When are you going to be done with the typewriter?" she wanted to know.

"Any minute now", I replied. What do you need for?"

"I've been reading a book on how to do your own driving", she said to me, and you're is going to be written on your own machine if you don't get some heat in this house!!!!"

I believe that my wife has gotten over her fear of snakes. If you're planning on coming to see me this week-end, wear old clothes.

## Attention Veterans!

Over \$32 billion was paid out in veterans benefits last year. Billions more went unclaimed in the past few years. Every year eligibility for benefits and the array of available benefits are changed. Very few veterans or their survivors keep up with the latest rules. Because of this, and changes in their circumstances, many veterans, their families and survivors are now entitled to money and other benefits from the government even though they are not eligible in the past.

These were the findings of a study

group of the Consumer Education Research Center, a 20-year-old national nonprofit consumer group. They found that over one-fourth of the money paid in veterans benefits goes to persons who never served in the armed forces of the United States. Most of these were related by blood or marriage to veterans but many were not. Some were members of the armed forces of countries who fought with us against our enemies.

Since 1974, the Center has been compiling yearly updates describing the latest rules on available benefits and how to qualify for those benefits. They have just issued the 240-large-page, 1989 complete guide to federal and state benefits for veterans, their families, and survivors with a foreword by Sen. Robert Dole. This valuable book is \$9 (plus \$2 shipping) from CERC-Vets, 350 Scotland Road, Orange, NJ 07050 or by calling 1-800-USA-0121 with credit card.

Robert L. Berko, executive director of the consumer group, says that many survivors of veterans are unaware that they might be eligible to receive money, medical care, educational assistance, help in buying a home or other benefits. In fact, eligibility and benefits change constantly and some people ineligible in previous years are now able to start receiving money.

The study found that many people are unaware that they are considered dependents or survivors of veterans. These include those involved in illegal marriages, those who remarried after the death or disability of a veteran, children born out of wedlock to a veteran, parents of a veteran and even dependent grandchildren. Any of these may be eligible for benefits.

Mr. Berko says that the study questioned veterans about benefits and found that the majority were unfamiliar with most of the benefits now being granted under Federal and state laws. Even veterans now collecting were unaware of other benefits for which they were eligible and could be collecting.

For instance, disabled veterans can receive apparel allowances if they use wheel chairs, artificial limbs or any prosthetic device that can wear

or damage clothing and, if they have a spouse in need of care, they can receive an allowance to pay someone to provide that care.

Few knew that (unemployed veterans) 65 or older are considered, permanently and totally disabled and, those with limited income and savings, can collect as much as \$11,000 per year.

Other benefits the consumer found that were little known are: A veteran (or dependent) can receive up to \$837 (40 percent in advance) if he or she will aid VA in a work-study program while in an educational program.

Federal agencies are required to set up affirmative action plans to aid employment and advancement of veterans with any degree of disability. Some job classifications must be filled by eligible vets.

Families of veterans buried or mentioned or commemorated on Tablets of the Missing overseas are eligible for free passports to visit these sites.

In addition the book includes a complete list of VA facilities and help to secure the information needed with VA applications.

Even though the Congress and the various state legislatures have passed laws granting money and services for veterans and their dependents, Mr. Berko states, "unless the people know they are eligible and apply they will not collect anything."

## "Two Arrested"

(Cont. From Front)

approach the semi.

Chesnut said he called for back-up, and Forner and another Mt. Vernon policeman, Eddie Delaney, answered.

They got permission to search the truck, which was clean. However, Chesnut said he found the bags of the suspected substance lying in a ditch, next to the pick-up truck.

Chesnut said that complaints about someone selling drugs using CBs along I-75 have been made for about the last two months.

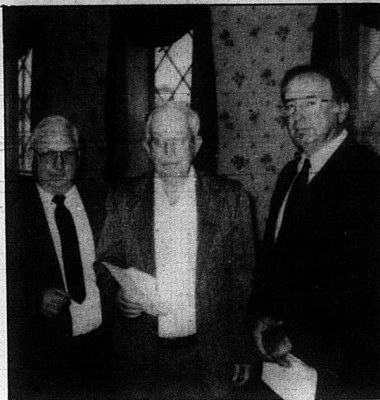

Representative Charles E. Siler is shown presenting Rockcastle County Judge/Executive Hubert Thacker, along with Gatliff Craig, a \$21,250 Area Development Fund check. The county received the ADF grant to assist them in roofing the concrete bleachers at the Brodhead Fairgrounds. The check presentation ceremony was held in conjunction with the Cumberland Valley Area Development District's Board of Directors regular monthly meeting.

## Farm Bureau Notice

Rockcastle Co. Farm Bureau office will be closed Nov. 3rd and 4th due to moving to a new location.

Will reopen Nov. 6th at new location on U.S. 25 South at Old Boone Trail Restaurant.

122

# GATLIFF CRAIG

## Judge/Executive Candidate

### Reports:



## ROCKCASTLE MULTI-COUNTY INDUSTRIAL PARK

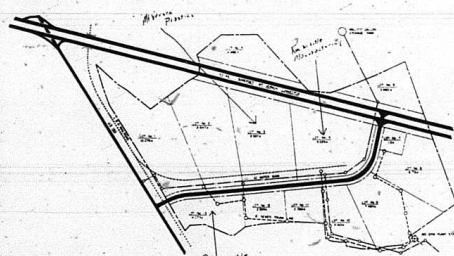

SITE DEVELOPMENT PLAN for the terms of the loan.

## Where There's A Will - There's A Way

The above listed plat is the first draft as plans were begun for manufacturing jobs in Rockcastle County. The labeled areas identify the existing plants as of this date. Currently, we have 602 jobs with 610 more becoming available as soon as Rockcastle Mfg. is expanded.

The land was optioned and later purchased from Mr. and Mrs. Clyde Payne. The first option money was provided by those individuals that signed the bank note as shown below. Since all names do not appear on the front, they are: (In the assigning order) Gatliff Craig, James W. Lambert, Wm. B. Bailey, Manuel Shepherd, Jerry J. Cox, Hubert Thacker, J. R. Cromer, R. L. Baker, Monroe Baker, Louie Kelsey, W. H. Wren, Chester Whitaker, Sherman Sargent and Roy G. Brown. Clay Colson contributed \$100 in lieu of signing.

# Report to Kentucky

SENATOR WENDELL FORD

U.S. Senate, Washington, D.C. 20510



## CO-FIRING OF COAL AND NATURAL GAS CAN HELP TO PROTECT COAL-MINING JOBS

Along with many other Kentuckians, I see a growing need to do everything possible to combine two of Kentucky's most important goals - protecting our environment and enhancing the future of our vitally important coal industry.

I am pleased to report that I have introduced a bill -- the Co-Firing Promotion Act of 1989 -- that I believe will be a major step toward both of these goals. This bill calls for stepped-up efforts to develop technologies for co-firing coal and natural gas to control pollution from many coal-burning power plants across the nation.

We know that proposed environmental legislation threatens to adversely affect coal-industry employment in Kentucky and elsewhere. Coal and gas co-firing could help to protect coal-mining jobs while also stimulating employment in the natural-gas industry.

In many cases, co-firing technologies may be our least disruptive and most economical pollution-control option. The new technologies could be applicable to some 550 plants that use of coal from operations employing about 16,000 mine workers across the nation.

Co-firing could permit many coal-burning utilities to control pollution without abandoning medium and high-sulfur coal or installing costly and inefficient scrubbers. In my view, it is certainly one of our most promising near-term clean-fuel technologies, especially for retrofitting existing coal-fired boilers.

One reason that co-firing is promising is that the top 100 sulfur-dioxide-emitting power plants are an average of only five miles from one or more natural-gas pipelines.

In spite of all of these advantages, we are not doing nearly enough to develop co-firing technologies under our existing clean-coal research program at the U.S. Department of Energy.

My bill, which I introduced with Senator Jeff Bingaman of New Mexico, calls upon the Secretary of Energy to carry out a three-year, \$18 million program of research, development and demonstration of co-firing technologies. And it contains a number of other provisions to encourage our energy industry to become actively involved in these vital technologies.

The energy security of this nation is threatened by a rising tide of oil imports. We are sorely in need of national policies allowing us to make full use of every available option in our drive for an efficient domestic energy industry and a clean environment. Coal and gas co-firing is one of our major options, and I intend to do everything I can to see that its great potential is realized as quickly as possible.

INSURANCE		NOTE																																	
Credit Life Insurance <input type="checkbox"/> is <input type="checkbox"/> not required to obtain this loan. If not required, it will not be provided unless maker signs below.																																			
I (we) desire <input type="checkbox"/> Credit Life Insurance, for the term of the loan.																																			
<table border="0"> <tr> <td>Amount Financed</td> <td>\$ 1,335.15</td> <td></td> <td></td> <td></td> <td></td> </tr> <tr> <td>Credit Life</td> <td></td> <td></td> <td></td> <td></td> <td></td> </tr> <tr> <td>Finance Charge</td> <td>\$ 69.12</td> <td></td> <td></td> <td></td> <td></td> </tr> <tr> <td>Total of Payments</td> <td></td> <td></td> <td></td> <td></td> <td></td> </tr> <tr> <td>ANNUAL PERCENTAGE RATE</td> <td>8.00%</td> <td></td> <td></td> <td></td> <td></td> </tr> </table>						Amount Financed	\$ 1,335.15					Credit Life						Finance Charge	\$ 69.12					Total of Payments						ANNUAL PERCENTAGE RATE	8.00%				
Amount Financed	\$ 1,335.15																																		
Credit Life																																			
Finance Charge	\$ 69.12																																		
Total of Payments																																			
ANNUAL PERCENTAGE RATE	8.00%																																		
Maker		R	Officer	Rate	%																														
\$ 1,335.15																																			
No. 71240		MAY 1, 1974 Date																																	
12/17/74		months after date, for value received, the undersigned promises to pay to the order of The Bank of Mount Vernon, Mount Vernon, Kentucky, the principal sum of ONE THOUSAND THREE HUNDRED EIGHTY FIVE & 15/100ths																																	
		/100 Dollars,																																	
		with interest at <u>8</u> per centum per annum from DATE until paid.																																	
COLLATERAL		The first of the undersigned makers hereby acknowledge receipt of a true and complete copy of this note.																																	
FROM DATE																																			

This shows that we have people with **courage, persistence and determination.**  
**Let's keep working!**

Sincerely,

Gatliff Craig

Printed for candidate

# County-wide 4-H talk meet is November 21

The Rockcastle County 4-H Council will hold their annual speech contest, Tuesday November 21, at 6:30 p.m. at the Rockcastle County High School (in the lunch area). Just as last year, the contest will be held as a joint project with the schools. Through 4-H, winning speakers will have the opportunity to advance to area and state competition.

- Talk Meet Rules**
1. Any boy or girl, age 9-19 may participate in the 4-H Talk Meet Program. (The participant does not presently have to be enrolled in 4-H).
  2. The top speeches from each grade will compete against other youth of their own age category and not necessarily against their grade. The age category is determined as the age on January 1st, 1989.
  3. Junior Age Categories are 9, 10, 11, 12, and 13.

4. Junior Age Category talks are to be 3 to 5 minutes long. Senior Age Category talks are to be 5 to 7 minutes long.
5. A participant may secure assistance from anyone he chooses in writing or preparing his talk. There is no specific topic, any suitable topic can be used.
6. The participant and those who may work with him should be familiar with the enclosed:
  - a. Objectives of the 4-H Talk Meet Program
  - b. Judge's score sheet
  - c. Selecting and preparing the speech
  - d. Pointers for giving a speech
7. Each contestant will be introduced along with the title of talk by the room chairman.
8. After being introduced, the speaker will present the talk. Talks should not include introductory material dealing with himself-years in 4-H, club name, projects completed, etc.

Contestant should not repeat the title of his talk.

10. Each representative for the County Talk Meet must register by calling the County Extension Office (Wednesday, November 15). We need name, date of birth, address, grade, teacher, school, and title of the talk.

11. Each representative for the County Talk Meet should be aware that if they win first or second place in their age category they will have the opportunity to go to the area contest on Saturday, December 2, in Barbourville, in Knox County.

12. For 4-H Clubs wishing to earn points for the Outstanding Club Award, points will be given for each speech presented within the classroom.

For more information contact your County Extension Office at 256-2403 for 4-H

## Rockcastle Gears Up for Nutrition Programs

By: John McQueary  
County Extension Agent  
for 4-H

Starting in January, Rockcastle County Extension Program will start with Nutrition Programs, they will run through March. Cheryl Witt, Home Economics Agent will be doing

a lot of the teaching and planning of this event. We will start with kindergarten and will work our way through the eight grades in each of our schools. The bus mobile unit from University of Kentucky will be our way of getting these young kids and 4-Hers on a one to one basis or class room basis. Since nutrition is one of the main topics in the news. This is a great way to educate young kids on the correct way they need to eat. We have had a



Andrew Gisler and Jeff Owen took advantage of having the day off school Oct. 6 at the Cedar Rapids golf course. LOOK OUT!!! Brian Ponder and Pat Hansel.

great response in the last two years this has been done, kids want to learn more about nutrition and how it affects their bodies. This also goes hand in hand with Rockcastle County School teachers. We hope we can make a difference in their lives.



## Dressing safely for Halloween fun

By: Cheryl Witt  
County Extension Agent  
for Home Economics

Halloween is a wonderful time for children to step into the land of make-

believe. But some costumes can pose a safety problem.

The popular Batman costumes, for example, are made with dark colors which are hard for motorists to see at night.

If your youngster insists on a dark-colored costume, sew reflective tape on it for safety. These tapes are available in fabric, hardware, bicycle and sporting goods stores, or use glow in the dark paints available in craft shops.

Regardless of the type of costume your youngster selects, make sure it's comfortable and allows freedom of movement.

Avoid dressing young children in costumes in capes, long animal like tails or very loose clothing which

(Cont. to A11)

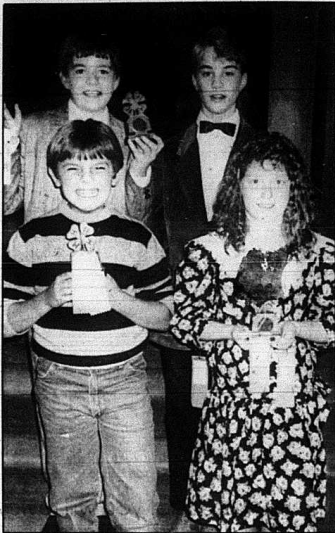

Some of last years winners at County 4-H Talk Meet. Front row, Mark Carpenter and Jama Cornelius. Back row, Lee Hysinger and Kevin Hodge.

## Vote For Stephen C. BULLEN Magistrate 4th District



Your Vote & Influence Greatly Appreciated

Subject to Nov. 7, 1989 General Election

Pd. for by candidate

## NEW BREAKFAST ITEMS! APPLE OR CHEESE PASTRIES

No place else feels like **.69**

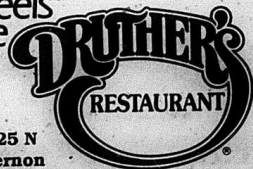

U.S. 25 N  
Mt. Vernon



Citizens Bank President Bobby Proctor right, and E.J. Taylor, owner of Taylor's Produce in Brodhead

*Hard work, long hours and customer satisfaction are the foundation of most successful businesses and Taylor's Produce in Brodhead is certainly no exception.*

*Since 1949, when E.J. Taylor started delivering produce in a pick-up truck, he has worked hard to build one of the largest produce supply companies in this part of the country.*

*We certainly value the freindship of the folks at Taylor's Produce and applaud their contributions to the county.*

*Friends and customers like E.J. Taylor and his family are also the foundation that we have strived to build our business on. We know that our customers expect no less of us, than they put forth when it comes to meeting their financial needs.*

Open Monday through Thursday  
8:30 to 3 p.m.  
Friday 8:30 to 6 p.m.  
Saturday 8:30 to 12 Noon

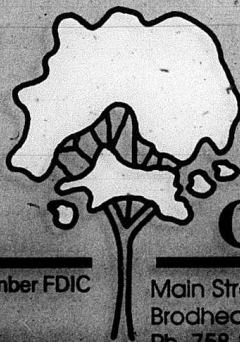

## Citizens Bank

Member FDIC

Main Street  
Brodhead Ky. 40409  
Ph. 758-8212

Highway 150 West  
Mt. Vernon, KY 40456  
(PHONE) 256-2500

## Don't get trick on Halloween treats

**Cheryl Witt**  
County Extension A-Gent  
for Home Economics

Once upon a time what made Halloween extra special was an oversized "trick or treat" bag. But in today's world, parents can't be too careful about what types of treats they allow their children to eat from the "trick or treat" bag.

You can accommodate the desire for individually wrapped treats without resorting to candy. Small boxes of raisins and little bags of peanuts are popular items that are good for children. But small children should be supervised to make sure they do not choke when eating peanuts or raisins.

Individually wrapped peanut butter

crackers are a good alternative to the traditional candy bar.

To prevent children from overeating, parcel out the treats so they can be enjoyed over several days.

While considering their children's nutrition, parents also should take precautions to ensure their safety. Parents should take steps to prevent the child from dipping into the treat bag before an adult can inspect the contents.

One way to prevent this is to make sure that children have a meal or snack before going out trick or treating. Be sure to stress that treats must never be eaten before they get home.

When children return home, parents should sort out the treats and discard any that are not individually wrapped and any commercially pro-

duced candy with loose wrappers or broken seals.

Parents should also wash fruits and slice them into small pieces to check for foreign objects. Check to see that any home-made item has a label with the name and address of the maker on it. If not, discard the item.

If you don't know where an item came from, throw it out. If you have any doubt about an item's safety, discard it. Your child may be disappointed, but it's better to be safe than sorry.

An alternative to trick or treating might be a supervised Halloween party. Parents can get together and organize a party for their children, providing a safe way to enjoy Halloween.

*Specialized care for women.*

## The pain is very real.



One of the most common and distressing problems faced by almost all women is dysmenorrhea, or pain associated with the menstrual period. Sometimes, the pain is so severe that it interferes with normal activities.

At the Women's Health Care Center, we believe dysmenorrhea is a very real problem with a definite cause that deserves careful attention and appropriate treatment.

If you'd like more information about the treatment of this common, yet often-ignored problem, please call the Women's Health Care Center. We're committed to providing care that meets the needs of the whole person.

## Women's Health Care Center

David S. Swan, M.D.  
Gynecology

Berea Hospital, 3rd Floor    Eastville Street (Highway 25)    Berea, Kentucky 40403  
(606) 986-7715 or 986-3151, ext. 2004

## Wilderness Trail Area Annual Meeting

By: Elizabeth F. Mullins

Brag? Yes, I'll brag about Rockcastle County Extension Homemakers!

They had the Wilderness Trail Area Annual Meeting, Saturday, Oct. 21st in the most comfortable building, Rockcastle County High School. The prettiest decorations, the best speaker and the best prepared food that we have ever had. And Cheryl Witt chose the right helpers for each and every job!

Going toward the high school's front door, we walked on the wide sidewalk, lined with red, white, and blue balloons nodding to welcome everyone from eight counties.

When the guests entered, they were welcomed by Rockcastle Homemakers, dressed in red, white and blue outfits, wearing an Uncle Sam hat. They registered, received a Proctor and Gamble bag as samples, a flag pin, a red, white and blue pencil and cook book from Rise and Shine Club.

Coffee and coffee cakes refreshed those coming for miles away, as well as some of the hostesses.

As you might have guessed by now, the theme of our meeting was "Proud To Be An American."

At 10:30 a.m., Irene Reid, the area's president, called the meeting to order. Everyone was seated at a table in the school's dining room, ready for a welcome by our county's president, Carol Gamble. Cheryl Witt, Mildred Smith gave the "Thought of the Day."

Special guests: Betty Sexton, K.E.H.A. secretary; Linda Reese, Home Furnishing Specialists and Charlene Jacobs, Area Director, were introduced.

Leta Peters, area secretary, called the roll. Of course Rockcastle County had the largest attendance.

Last, before lunch, Irene Reid, gave the president's report. She had had a Brag Sheet made for each county. Interesting, especially Rockcastle County, we had more than 1 representative.

Irene asked Noretha Thompson for the area's health report and then Jean Albright gave us directions for where and how to pick up our plate of delicious food prepared by the school's cooks. Thanks," was said before we departed for home.

We were anxious to view the exhibit to see all the counties.

After a short social time, we went back to our seats to listen to the rest of the program.

Charlene Jacobs, area director of public information, made us happy and at ease by her remarks and read us all around and tell someone that we were proud to be an American.

Alta Bullock introduced our speaker, Gary C. Gresser. He is an assistant school superintendent in Northern Kentucky and a graduate from Kentucky's Georgetown College. His subject was "Proud to be an American."

Mr. Gresser told us that he was proud of our U.S.A., mostly by singing.

He asked the homemakers to stand while he sang a song about our flag and every Military Branch of our great nation, if they had a loved one to serve.

Surprisingly several homemakers stood up to show us that they had relatives in several military branches. A beautiful sight!

All the group stood and sang our National Anthem and "God Bless America."

The last song by Mr. Gresser was dedicated to the Vietnam Veterans, in his booming voice.

When the county's representative gave us an invitation to have 1990 area's meeting in their county.

Door prizes were announced and given to the lucky winners by Patricia Flecher, because Karen McCarty from Bell County led the ladies in their "Homemakers' Creed."

The adjournment was at 2:30 p.m.

As we left we could hear "See you in 1990 in Whitley County."

## Hard water in the home could cause laundry problems

By: Cheryl Witt  
County Extension Agent  
for Home Economics

Minerals, organic matter and other impurities can be the cause of dingy, stiff or even stained laundry. Solving the problem, however, must start with diagnosis.

To determine water quality is the cause of the problems, consider your laundry equipment, water, laundry products and procedures.

For example, symptoms of hard water problems include dinginess or yellowing, a general soil build-up, a stiff, harsh feel and white or gray streaks on colored fabrics.

In hard water, much of the detergent added to the washer must go to softening the water, so little is left to clean the clothes. Adding more detergent is one solution, but it can become expensive. Phosphate detergents also contribute to water pollution.

One way to help prevent the problem is to use an adequate amount of a low-sudsing phosphate detergent or a heavy duty liquid detergent in the hottest water temperature safe for the fabrics.

Another solution is to soften the water with either a nonprecipitating water conditioner or a water softening system in your home.

## Renfro

(Continued from Page A-1)

company was sold in September, 1989, at which time he retired.

Rosenthal is a past president of the Kentucky Restaurant Association, the International Franchise Association and the National Institute for the Foodservice Industry, the foodservice industry's educational foundation.

## Accidents

(Continued from Page A-1)

parents recover from damage to their home from Hurricane Hugo.

KSP trooper Jack Lawless worked a rear-end accident at shortly after 10 a.m. last Thursday, Oct. 19.

William L. Scobba, of Crittenden, Ky., ran into the rear of a Mercury Lynx driven and owned by Irene Gresser of Berea on I-75 just north of Mt. Vernon.

Scobba was driving his 1979 GMC CSR.

Scobba told Lawless that he was watching a man standing next to a car which was pulled over into the emergency lane.

Scobba said the man was using a pair of binoculars.

The impact caused the Carpenter auto to go off the road and into a guardrail on the side of the highway.

Her car had to be towed away. Scobba was able to drive away in his truck.

No citations were issued.

## Dressing safely

(Continued from Page A-10)

could hamper movement.

Hand-made or borrowed costumes are great fun, but make sure they fit your child. Oversized costumes are cumbersome and could cause accidents. Anything that is part of the costume, like wings, beads and masks, should fit your child correctly.

Also, buy only those costumes, masks, beads and wings that carry a "flame-resistant" or "flame-proof" label. The costumes can still catch fire, but they will resist burning and flames can be more easily extinguished.

Use make-up or face paint instead of a mask. A mask can block vision and is sometimes hot and uncomfortable.

White face make-up can be used to lighten a dark costume and make your little goblin more visible. Just remember to try out the make-up before the big night to test for possible allergic reactions.

Keep footwear simple and sturdy. This is definitely not the time for dressing up in Mother's high-heeled shoes.

Have a safe and happy Halloween!

To undo damage already done to your clothing, fill the washer with the hottest water the fabric will tolerate, add four times the normal amount of phosphate detergent and one cup of the water conditioner.

Agitate just long enough to wet the clothes and soak the load overnight or for about 12 hours. Drain and spin without agitating further and then launder the clothes, using the regular cycle with no detergent, but with one cup of the water conditioner.

Repeat the process as needed until no suds appear in the rinse cycle.

# Mullins

## Republican Candidate for County Judge Executive

**Evaluation:** If chosen to serve you as Judge/executive the next four years, there will come a time for evaluation. No doubt you will review my performance in two areas: (1) duties of the judge/executive (2) action plan. In other words, did I carry out the duties and did I keep the promises. Both are listed below. Further, both will be posted in the judge's office as a reminder of the job to do and the promises to keep.

### Action Plan

**JOBS** - I know firsthand the employment needs of Rockcastle Co. At age fifteen, I left the state to find a job. Then, as an adult, I have driven 150 miles a day to work. I will, therefore, fight a vigorous day to day battle to recruit jobs and to maintain the jobs we now have.

**Good Treatment** - None of us should have to face the pangs of being ignored, of seeing our ideas disregarded, or of having our needs considered unimportant. Each of us deserves to have a voice, to be given special consideration and to have our needs recognized. Since the county is yours, the Judge/Executive is to serve you.

**Water** - A large percentage of families in Rockcastle County have no public water. Knowing firsthand the hardships of not having enough water, I intend to attack this problem immediately and forcefully if I am elected.

**Roads** - I was born on the banks of Crooked Creek over a mile from the nearest road. I am familiar with the road problems and needs of our county. You can be sure that if I am elected, the county road fund will be stretched toward every household in the county.

**Garbage** - The other person's filth is always dirtier than our own. Roadside dumps and illegal disposal is other person's filth to each of us, and think how it looks to tourists and industrial prospects. This situation must be remedied. Also, county facilities must be maintained, kept clean and attractive.

**Affordable Housing** - It is my estimate that we have immediate need for 350-500 single unit owner-occupied houses in the county. Developers and financial sources will be brought together and potential buyers will be sought out if I am elected to lead during the next four years.

**Taxes** - If I am elected in this fall's general election, I will get the most for your tax dollar, seek alternative funding for eligible items and mind the treasury on a daily basis.

**Economic Development** - Endeavors that introduce new dollars into the county allow for a surge of development. The expansion at Renfro Valley will use the thousands of cars that pass on I-75 daily bringing in new money. The development of U.S. 150 will prompt building along that corridor. Promoting regionalism of business to reach the 100,000 plus population South and the 100,000 population North, both less than an hour away, will bring in new dollars. Leadership can tackle this.

**Community Development** - Encouraging the individual to produce by opening avenues for producing enhances any community. Assisting organizations to build, to develop, to expand, to do better to serve more promotes the common good and results in community development. This should be the commitment of any leader.

**Recreation** - At any age, a healthy body increases the ability to reason and function. The channeling of youthful energy through athletics improves the body and enhances the chances for success later in life. As Judge/Executive, I will support the development of recreational areas throughout the county. Further, I will encourage the development of little league soccer.

**Fire Protection** - A ready response to fire hazards saves property and lives; it also lowers insurance rates. I will support the various fire departments if elected.

### Duties of the County Judge/Executive

The 1975 Judicial Amendment and the subsequent 1976, 1978, 1980 and 1988 sessions of the Kentucky General Assembly dramatically changed the office of County Judge. Duties now include:

1. Chief executive office of the county, executing ordinances, resolutions and contracts entered into by the Fiscal Court.
  2. Organizes departments and agencies of county government for Fiscal Court approval.
  3. Creates, combines, or abolishes special districts subject to Fiscal Court approval.
  4. Prepares county administrative code - personnel administration, fiscal management, purchasing and general maintenance.
  5. Keeps Fiscal Court informed of county operation.
  6. Assures representation on boards, commissions and special districts.
  7. Prepares county budget, oversees county funds, reports fiscal matters to Fiscal Court.
  8. Proposes spending for general government, highways and bridges, health and sanitation.
  9. Administers budget as approved by Fiscal Court.
  10. Keeps Fiscal Court apprised of financial needs and conditions of the county.
  11. Sees that officials, county boards, commissions and special districts that utilize county funds submit annual reports.
  12. Appoints, supervises and renames county personnel with Fiscal Court approval.
  13. May appoint a county police force.
  14. Relief of the poor.
  15. Inspects the county jail.
  16. May work prisoners on community service projects with the Fiscal Court approval.
  17. Serves as a member of various boards.
  18. Creates, combines, abolishes special districts, subject to Fiscal Court approval.
  19. May perform marriages.
  20. Correct any clerical error in property tax assessment.
  21. Supervises specific National Guard commanders on accomplishment of special tasks assigned by the Governor.
  22. Administers oaths of office.
  23. Receives petitions for elections on local questions.
  24. Has the same voting privilege as any member of Fiscal Court.
  25. Sets the Fiscal Court meeting dates.
  26. Appoints the deputy judge and clerical assistants.
- The above listing is 1 very broad general outline and is presented only as a guide.
- \*Source: Kentucky Revised Statutes

**Vote November 7th**

...grateful for your friendship, assistance and vote

**Roland**

## Voter registration

A total of 9,199 voters could go to the polls in Rockcastle County at the Nov. 7 general election, according to figures in the office of County Clerk Norma Houk.

A breakdown shows there are 7,419 Republicans and 1,641 Democrats registered. There are 31 with no preference for a party and 9 others listing various affiliations, including one Communist.

At the May Primary, there were the same number of Republican voters registered (7,419) and 1,635 Democrats.

Mrs. Houk said it appeared the same number of Republicans who left the county were replaced by a like number. The Democrats added 6.

A further breakdown shows there are 4,648 male voters registered and 4,452 female. Of those registered,

9,098 are white and 2 black.

Also listed are the number of voters in the various magisterial districts.

District 1 -- 1,233 Republicans, 341 Democrats.

District 2 -- 1,884 Republicans, 229 Democrats.

District 3 -- 1,373 Republicans, 643 Democrats.

District 4 -- 1,423 Republicans, 212 Democrats.

District 5 -- 1,506 Republicans, 216 Democrats.

There are a total of 37 candidates on the Nov. 7 ballot, including county officials and mayors, council members in Mt. Vernon, Brodhead and Livingston.

The ballot of the various districts will be found on other pages in this issue.

## Blood Center News

A total of 51 people participated in Rockcastle Manufacturing's 2nd blood drive with 48 pints donated. That brings the groups total donations to 82 pints this year. Chairperson, Carol Bryant, organized the drive in conjunction with Central Kentucky Blood Center.

Blood drives are held in industries for the convenience of donors and industry; the result is a two-part community service. The employee's community service is demonstrated when they share their good health by donating. Rockcastle Manufacturing's community service is demonstrated by providing their employees paid release time to donate, chairpersons time to organize and by providing the site.

The people of Rockcastle County and CKBC are thankful for companies like Rockcastle Manufacturing and the persons who participated. The next blood drive for Rockcastle County is scheduled for December 19th. The following people took time to share their good health by donating:

Debra E. Fisher, Sheryl R. Miller, Alta M. Peery, Lisa A. Cook, Deborah D. Bishop, Kaye B. Childers, Georgia L. Sparks, Carol A. Winstead, Melandy L. Vaughn, Gwendolyn P. Woodall, Geraldine B. Richards, Yvonne Carnack, Alecia C. Abney, Tina L. Bullock, Shirley J. Carpenter, Linda McFerron, Janet B. McClure, Tonya L. Nicholas, Patricia A. Doan, Donna J. Bussell, Sharon K. Sigmon, Margaret C. Pennington, Janet A. Abner, Leahina Wolfe, Hazel L. Kirby, Kimberly R. McClure, George Mendoza, Karen Bussell, Deborah D. Wilson, Robin L. Smith, Rena K. Anglin, Norman Childress, Sarah S. Rose, Kathy M. Baldwin, Michael L. McFerron, Garnt A. Pyles, Penny E. Cromer, Virginia A. Bishop, Teddy R. Woodall, Marsha Coomer, Priscilla D. Richards, Darlene C. Bullock, Violet L. Broughton, Jennifer L. Miller, Tina F. Dingleson, Victoria L. Miller, Janice R. Miller, Molly R. Chisum, Lynda C. Isaacs, Freda P. Hayes, Lizzie Laws.

## MADD to hold Vigil

The Rockcastle Chapter of Mothers Against Drunk Driving will conduct a Candlelight Vigil on Sunday, Dec. 10 at 8:30 p.m. The location will be disclosed pending confirmation.

The purpose of the Vigil is to provide a setting in which family and friends may remember, in a special way, their loved ones who have been killed by drunk drivers. Everyone is invited to attend and support the victim families.

The Candlelight Vigil also begins a period of "hope for a less violent future" for MADD as they sponsor

## Fiddlers' to convene at Renfro Nov. 3-4

Try to imagine 50 fiddle players of all sizes, shapes and abilities playing together on a stage at one time - and all having a ball - and you can get a feel for the uniqueness of the Renfro Valley Fiddlers' Convention.

The 7th annual Renfro Valley Fiddlers' Convention will be held in the Old Barn Nov. 3-4.

This year's get together has the added attraction of falling on the 50th anniversary of the first show in the Old Barn on Nov. 4, 1939.

Fiddlers from several states and Canada will gather in an atmosphere of relaxed, friendly fellowship without the pressure normally associated with fiddle contests.

In fact, there is no judging and everyone is encouraged to play whatever they want.

This is for the study of fiddle music, styles and techniques in a concert type setting," said Jim Gaskin, the director of the convention who is also a fiddle player himself.

"There is no pressure on these people whatsoever," Gaskin said. "This is a melting pot of fiddle music. We have all kinds, from rough as a cob to concert quality and everything in between."

"The fiddlers love it because they play all over the place. They just fiddle their hearts out," Gaskin said. "They also love the fellowship and pleasure of learning. We make them feel at home."

On Friday night, each fiddler will be introduced individually and asked to play a tune of his or her choice. Saturday will feature jams on stage, tune swaps and workshops. Fiddle makers will also be on hand with displays of their works and demonstrations.

One of the most unique aspects of the convention is the group number. "Last year we had 53 at one time, that was a phenomena in itself," Gaskin said.

The Friday night show begins at 9:30 p.m. while Saturday's festivities will run from 10 a.m. to 4 p.m. Tickets are \$5 for Friday night. Saturday is free for those with a ticket stub from Friday night, \$2 for everyone else.

## Farmer news!

Farmers receive 30 cents out of each dollar spent on food in the U.S. -- the rest goes to marketing services.

"The 30cent share for the farmer is lower than it used to be and likely will continue to drop," said Forrest Steglin.

Extension agricultural economist with the University of Kentucky College of Agriculture.

Steglin predicts that the share the farmer receives will continue to dwindle as American eating habits change.

"The increasing reliance on convenience and fast food will mean more of the dollar will go for processing and marketing, with no real increase for the farmer," Steglin said.

Farmers receive about 16 percent of the amount consumers spend at fast food restaurants, he said. The farm value share of the retail prices varies greatly among foods. In 1988, rice farmers received about 23 percent of the retail price of long grain rice. Wheat producers, however, received only eight percent of the cost of a loaf of bread for their efforts.

The difference, Steglin explained, is due to the amount of processing that takes place before a product is on the grocery shelves.

"In general, the more highly processed the product, the smaller the farmer's share," Steglin said.

Other factors influencing the farm share include shipping distances between farm and consumer and product perishability.

"Show Boat" opens new season of Great Performances November 3 at 10 p.m. on KET

**\*ELECT\***

# CLINTON BROWN

## November 7 Magistrate 3rd District

**All Votes and Support will be GREATLY APPRECIATED!!**

Pd. for by Candidate



# SQUARE DEAL

## AUTO SALES INC.

### FULL FAMILY CAR SALE



84 CHRYSLER 5TH AVENUE -- Warranty available. SDAS12



79 JEEP WAGONEER -- Good mechanical condition, Deer Hunter's Special. \$1500. SDAS15



84 LINCOLN TOWN CAR -- Low miles, a nice car, black with black leather interior. SDAS19



85 OLDS CUTLASS SUPREME -- 4 door, auto., V-6, AC, tilt cruise, a good car, warranty available. SDAS18



89 MALLARD SPRINTER 24' MOTOR HOME -- Must go at 4.5% over cost. SDAS13



81 FORD CHATEAU SUPER WAGON -- \$2,200 E-Z miles, 4 captain's chairs, bench seat in rear that makes large bed, V-8, auto., front and rear heat and AC, power locks, dual tanks, AM-FM cassette with equalizer and CD input and much more, super nice, \$4,995. SDAS11



77 GMC COACHMEN CONVERSION VAN -- Its nice! \$2495. SDAS14



83 BUICK PARK AVENUE -- Loaded, good automobile! Warranty available. SDAS11



84 CHEVY COMTEMPO CONVERSION VAN -- 73,200 miles, lots of options, \$9950. SDAS14



83 BUICK LESABRE -- Auto., V-8, AC and more! Warranty available. SDAS10



83 OLDS DELTA 88 ROYALE BROUGHAM -- V-8, loaded up, warranty available. SDAS17

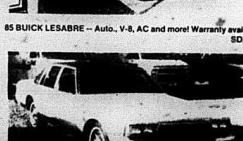

83 CHEVY CAPRICE CLASSIC -- 4 door, V-8, auto., AC, and more, nice car, warranty available. SDAS12



83 OLDS DELTA 88 ROYALE -- Good solid family car, warranty available. SDAS16

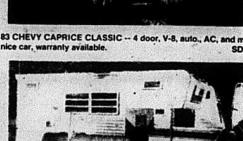

USED PICKUP SLIDE-IN CAMPER -- Nice, Deer Hunter's Special. \$1495. SDAS1



85 MERCURY GRAND MARQUIS -- Super nice, V-8, lots of options, warranty available. SDAS6

# SQUARE DEAL

## AUTO SALES INC.

U.S. 25 1 Mile North Of State Police Post, London, Ky

OPEN 6 DAYS - MONDAY THROUGH SATURDAY 606-864-2880

RE-ELECT

## GARY R. CROMER

MAYOR  
CITY OF MT. VERNON

NON-PARTISAN  
GENERAL ELECTION  
NOVEMBER 7, 1989



Married: Janie Hunt Cromer. Two Children: Michelle and Zachary. Veteran: Served in Viet Nam 1967 and 1968. Graduate of Eastern Kentucky University. Director of Day Care Centers in Rockcastle County for 17 Years. Currently Own and Operate Appalachian Medical Equipment. Appointed Mayor 7/89 Elected Mayor 11/88. I respectfully ask for your vote and influence. Pd. for by candidate

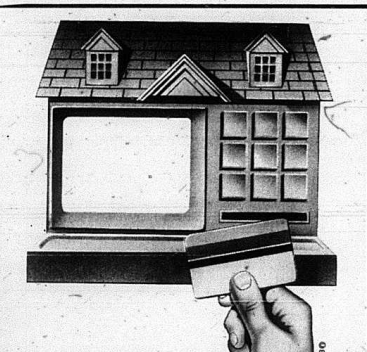

## TURN YOUR HOME INTO AN INSTANT CASH MACHINE

Our Home Equity Loans make it easy for you to cash in on the value of your home anytime you need the money. And our attractive rates make it a smarter move than ever. Call or stop in for details.

# BMW

Main St. Mt. Vernon  
Ph. 256-5141

# The Bank of Mt. Vernon

HOURS: Mon. thru Thurs. 9 a.m. - 3 p.m.  
Friday - Open until 6 p.m.  
Saturday - 9 a.m. - Noon  
Member FDIC

# CLASSIFIEDS

## CLASSIFIED RATES

Local Rates - 10c per word, minimum \$2.50  
 Cards of Thanks - 5c per word, minimum \$2  
 In Memorials - 5c per word, minimum \$2  
 Display Classifieds - \$2.50 per inch, minimum \$4  
 CLASSIFIEDS PAID IN ADVANCE  
 (Deadline for Classifieds is Monday at 4 p.m.)

## Property FOR SALE

For Sale: Lot, 75x200, located 3 miles out of Livingston on Hwy. 490. \$700. 256-2444 33xmf

For Sale: 55 acre Pattie Baker farm on Hwy. 618. Has house, 2 barns and good water. \$65,000. See Cleotis Baker or call 606-256-2652. 49xmf

For Sale: 3600 sq. feet and store building. Good business location on good blacktop road. Call 623-0767. 52xp

Farm For Sale: 120 acres, 35 cleared, tobacco base, hundred tobacco barn, gear broodhead. Call 758-8504. 50xp

**Don's Plumbing & Repair**  
 Quality Work  
 Reasonable Rates  
 256-5629

For Sale or Trade: 7 room house, inside water, bath, 61/2 acres, 300 lb. tobacco base in Sand Springs area. Call 256-9792. 1x2p

For Sale: 5 room house and cellar on 30 acres more or less farm land and wood land in Brush Creek. Call 256-2467. 1x1p

For Sale: Baby farm, two 2 bedroom houses, stock barn and tobacco barn, garage, 800 lb. tobacco base, good spring water with city water backup, 9 acres tillable land, approximately 900 ft. road frontage, Quail community, \$37,000.00. Call 458-4183. 1x1

For Sale: Home and approximately 2 acres. Home has field stone siding. Has 3 bedrooms, living room with fireplace, kitchen with built-in oak cabinets, 1 bath, and city water. New outside building. Ottawa section, priced at \$35,000. Call after 5 p.m. 758-4914. 51xp

Need a Classified?  
 Call Paige  
 256-2244

**EATON ELECTRONICS**  
 Located behind the Bank of Mt. Vernon  
 Special: \$600 off regular price  
 51" Projection TV  
 3 Head VCR \$299  
 TV-VCR Repair - 18 Years Experience  
 256-4314

Check all the prices!! All Vehicles under Book Price and 10.9 APR Financing

- 24 Months Warranty Available
- 87 Ford Tempo GL, 4 Dr., Auto, AC, One Owner, 32,000 miles
  - 87 Chev. Camaro, V8, Auto, AC, Like New!!
  - 87 Pontiac Sunbird GT, Auto, AC, Like New, Low Miles
  - 87 Olds Delta 88, 4 Dr., Loaded, \$8,995
  - 86 Chev. Camaro Z-28, T-Top, TPI Engine, 31,000 Miles
  - 86 Chev. Camaro Z-28, T-Top, Loaded, Like New!!
  - 86 Chev. Cavalier, 4 Dr., Auto, AC, Nice, Only \$4,995
  - 85 Ford Escort, Dr., Auto, AC, \$2,995
  - 85 Buick Regal, 2 Dr., Limited, Loaded, Nice!!
  - 85 Chev. Chevette, 2 Dr., Only \$2,495
  - 84 Buick Regal, 2 Dr., Auto, AC, Low Miles, Nice!
  - 84 Chev. Z-28 Camaro, Auto, AC, Low Miles, \$5,995
  - 83 Pontiac, Parisienne, 4 Dr., V8, Loaded, Nice!
  - 83 Buick Skylark, Auto, AC, New Engine, Nice!
  - 82 Chev. Malibu, 4 Dr., Auto, Nice
  - 82 Chev. Malibu Wagon, AC, Auto, Low Miles
  - 82 Escort, 2 Dr., EXP, \$995
  - 80 Ford LTD, 4 Dr., Auto, AC, Nice!
  - 80 Fairmont, 4 Dr., \$995
  - 79 Impala, 4 Dr., Auto, AC, Clean, \$995
  - 75 Ford Torino, One owner, 60,000 Miles, \$1,295
- TRUCKS**
- 86 Chev. P-Up, Auto, AC, 49,000 Miles, \$6,995
  - 86 Ford Ranger, 2.9 V6, Auto, AC, Nice!
  - 85 Ford 4x4, V8, Auto, AC, \$3,995
  - 84 Ford Ranger, Long Bed, AC, XLT, Nice, \$3,995
  - 84 Chevrolet El Camino, Auto, AC, Sharp!
  - 84 Chev. S-10, Long Bed, Club Cab, Low Miles
  - 83 Chev. S-10, Auto, One Owner, 51,000 Miles
  - 83 Ford Ranger, Long Bed, Only 57,000 Miles
  - 82 Dodge Van, V6, Auto, Customized, 67,000 milest
  - 78 Chev. Pick-Up, V6, Long Bed, 67,000 miles
  - 78 Chev. Long Bed, 58,000 Miles
  - 78 Chev. Pick-Up, Long Bed, only \$1,995
  - 77 Ford Van, V8, Auto, \$1,695

**MISC.**  
 72 Winnebago, 28 camper, fully contained, 33,000 milest  
 '86 SUZUKI 650 Motorcycle, Only 500 Miles \$995

Open 7 days a Week - Sunday 1 to 5 p.m.  
 Ernest Sowder or Dwayne  
 'We Can Make a Difference'  
**COMPARE THE BOTTOM LINE**  
**DWAYNE'S CARS & TRUCKS**  
 U.S. 25 North (beside Northside Shell)  
 Berea, Ky., Ph. 986-8489

## Mobile Homes For Sale

October Sale - A Harvest of Values with monthly payment starting at less than \$130, per month - Free gifts with the purchase of selected homes. Only at The Affordable Housing Mart in London 1-75 & Hwy. 80, 878-0013 or 14. 50x4

For Sale: 12x60 mobile home with 7x14 pull out in living room. Call 256-2700 before 2 p.m. 1x2

For Sale: Newly rebuilt 3 bedroom, 12x60 Skyline, only \$165.00 per month (10% down - 15.49 annual percentage rate, 60 months). See Mike at Clayton Homes of Somerset. 606-678-8134. 1x1

For Sale: New Clayton discovery 14x70, 3 bedroom, (89 closeout) only \$11,995.00. Hurry! Hurry! It won't last long. See Jim at Clayton Homes of Somerset. 606-678-8134. 1x1

For Sale: Repost! Repost! Repost! Only \$300.00 down 1986 14x70 Fleetwood, 3 bedroom, 1985 12x60 Clayton 2 bedroom. See Bob at Clayton Homes of Somerset. 606-678-8134. 1x1

Classified deadline is noon Tuesday!

**NIELSEN**  
 Air Conditioning  
 Heating, Refrigeration & Appliance Repair  
 Commercial & Residential Repair of all brands  
 34 Years Experience  
 758-4088  
 256-9315  
 Reasonable Rates

## Miscellaneous For Sale

For Sale: Alfalfa hay, Will deliver. 758-8288. 44xmf

For Sale: Super motor guide trolling motor, 1 set of fender towing mirrors. Call 256-4796. 50xmf

For Sale: Good used dryers. Call 256-2626. 51xmf

For Sale: Wood, \$30.00 pickup. Do not stack it and no personal checks. 256-5403. 1xmf4p

For Sale: Full Stock White Eskimo Spitz pups, toy size. Call Curtis Bradley, 758-8584, Hwy. 70, Brookhead, Ky. 1xmf

For Sale: 5000 bu. grain bin with blower and auger unloader from bin. Call 758-8581. 52mf4xp

For Sale: Duetherm oil furnace in good condition. \$200. Call 758-4209. 1x1

**Hysinger Carpet**  
 has many famous brand names and colors to choose from and Armstrong No Wax Vinyl. For all your floor coverings and supplies, visit Hysinger Carpet in Mt. Vernon. 256-5413

**"First-Time" Home Buyers**  
 They are going fast!!  
 We Finance with only \$500 down!!  
 Payments starting at \$201 a month.  
 Our own In-House Financing. Easier Qualifying Terms.  
 Free Delivery & Set-Up Limited time Offer  
 Call Today at 623-1121, ask for Ray  
 Oakwood Homes Eastern By-Pass (Highway 878) Richmond, Ky. 606-623-1121

**HENSLEY'S USED CARS**  
 Salt Petre Cave Road Hwy 1004 Rt. 2  
 Orlando, Ky. 256-4777

**QUALITY**  
 you can count on  
**NEAR NEW AUTOS**

- 88 Chev. Cavalier, 4 Dr., 4 Cyl., Auto, Air, AM/FM, (27,000 Miles), Red, '1 Owner'
- 88 Chev. Corsica, 4 Dr., 4 Cyl., Auto, AM/FM (41,000 Miles), White (Extra Clean)
- 88 Ford Escort GT, 4 Cyl., 5 Speed, Air, AM/FM Cass., Power Sun Roof (24,000 Miles) White
- 88 Pontiac Grand Am, 4 Dr., 4 Cyl., Auto, Air, AM/FM Cass., 37,000 miles, Red
- 88 Pont. Grand Prix, V6, Auto, Air, AM/FM Cass., P. Windows, 21,000 Miles, Lt. Blue
- 87 Chev. Celebrity, 4 Dr., 4 Cyl., Auto, Air, AM/FM, Tilt, Cruise, 32,000 Miles, Maroon/Tan VR
- 87 Ford Tempo, GL, 4 Dr., 4 Cyl., Auto, Air, AM/FM, 46,000 Miles, Lt. Blue
- 87 Nissan Maxima, 4 Dr., 6 Cyl., Auto, Air, Fully Equip., Power Sun Roof, Lelathier Int., 46,000 Miles, Met. Brown
- 87 Olds Delta 88, 2 Dr., V6, Auto, Air, AM/FM Cass., Fully Equip., 32,000 Miles White/Red/Infl. (extra nice)

**\*\*\*\*\*TRUCKS\*\*\*\*\***

- 89 GMC Sierra SLE, V8, Auto, Air, Fully Equip., 2,900 Miles, Blue/Silver (Nice Camper Top)
- 86 Ford Ranger, 4 Cyl., 5 Speed, Air, AM/FM Cass., 8,800 Miles, Dk. Blue
- 86 Dodge Ram Pick-Up, Long wide bed, 6 cyl., Auto, Air, AM/FM, 46,000 miles, Maroon/White (Extra Nice)

**Jerry Little Motors**  
 U.S. 25 N Berea, Ky. Ph. 986-8888  
 No Bull. Just Good Deals

For Sale: 3M copier. Copies up to 20 copies at once. Uses powder ink and regular copy paper. \$275.00. Call 256-4073. 1xmf

For Sale: Nice dressette, shampoo bowl and chair, and gas clothes dryer. Reasonable, call 758-4729, leave message if no answer. 1x1

For Sale: Fuel-oil heating stove. Dr. G.H. Griffith, Williams St. 256-2021. 1x1

For Sale: Couch, chair and swivel rocker. \$100.00. Call 355-7128. 1x2p

For Sale: Two restaurant booths, round. Call 256-9314. 1x1p

**Brummett's Apple Orchard** on Hwy. 39 South now has several varieties of apples, \$6.00 per bushel, and a large supply of apple cider. Call 355-7526. Open 7 days a week. We accept food stamps. 49x4

For Sale: Piano tuning, reconditioned Baldwin Studio9 piano, used church organs, wholesale pianos, uprights, \$600.00 up. Call 365-3519 or 365-3105. White Statewide Piano, 216 River Rd. Stanford, Ky. 40484. 51xp

For Sale: Electric furnace, \$100.00. Call 758-4514. 51xp

For Sale: Gas furnace, slightly used, has all vents and registers. 256-4320. 1x2

For Sale: 51/2 in. x 13 heavy duty trailer with lights, just like new, great for towing a riding lawn mower or for any small jobs. Can be seen at Hays Furniture or call 986-4144. \$300.00. 1xmf

For Sale: 4x6 excellent buy. New electrical sign with all letters and numbers, all exchangeable. Great for any business, can be seen at Hays Furniture or call 986-4144. 1xmf

For Sale: 10 feeder steers, approximately 300 lbs. each, \$300.00 each. Call 986-4144 or 986-8004. 1xmf

For Sale: Wood. Call 256-5842 or see Dorothy Renner. 52xp

**FOR RENT**  
 For Rent: 3 bedroom house, fully carpeted. \$275. rent plus \$275. de. positi. References required. Call 611.4-236-1140. 50xmf

For Rent: Furnished apartments at Dixie/Boone Hotel. 256-2447. 27xmf

For Rent: Moore farmhouse on Brindle Ridge Road. \$100.00 per month. D.A. Robbins, Brookhead, Ky. 51x3

For Rent: Mobile home, 2 bedroom, \$150.00 per month + utilities. Inquire at Begley Grocery Hwy. 70. No phone calls please. 1x1

**Crab Orchard Scrap Metal**  
 Main Street - Crab Orchard 1, Ph. 355-2644  
 Cecil E. King  
 Batteries - \$1.25 - Over 100 - \$1.50  
 Aluminum Cans 40c - 45c  
 Car Bumpers - \$35 per ton  
 Open Mon. - Fri. 8 to 5 and  
 New Saturday Hours 9 to 1

**Mahaffey's Sporting Goods**  
 Located at the former Ernie's T&M Market  
 U.S. 25N of Mt. Vernon  
 \*Archery Supplies \*All Live Bait \*Ammo \*Life Jackets  
 \*Boat Seats & Accessories \*All sorts of fall fishing supplies  
 We have: \*Hunting, \*Fishing License \*Deer Tags  
 \*Weighing in \*Cooler for Hanging Deer  
 Trophies given for biggest deer 1-bow 1-gun

**BY-PASS AUTO**  
**Parts & Tires**  
 461 By-Pass behind Plastics Factory  
 Mt. Vernon, Ky. - Ph. 256-2666  
**New and Used Auto Parts**

**Statement of Nondiscrimination**  
 Jackson County Rural Electric Cooperative Corporation has filed with the Federal Government a Compliance Assurance in which it assures the Rural Electrification Administration that it will comply fully with the requirements of Title VI of the Civil Rights Act of 1964 and the Rules and Regulations of the Department of Agriculture issued thereunder, to the end that no person in the United States shall, on the ground of age, race, color, sex, religion, or national origin, be excluded from participation in, be denied the benefits of, or be otherwise subjected to discrimination in the conduct of its program, and the operation of facilities. Under this Assurance, this organization is committed not to discriminate against any person on the ground of age, race, color, sex, religion, or national origin in its policies and practices relation to treatment of beneficiaries and participants including rates, conditions and extension of service, use of any of its facilities, attendance at and participation in any meetings of beneficiaries and participants or the exercise of any rights of such beneficiaries and participants in the conduct of the operations of this organization.  
 Any person who believes himself, or any specific class of individuals, to be subjected by the organization to discrimination prohibited by Title VI of the Act and the Rules and Regulations issued thereunder may, by himself or a representative, file with the Secretary of Agriculture, Washington, D.C. 20050, or the Rural Electrification Administration, Washington, D.C. 20250, or this organization, or all a written complaint. Such complaints must be filed not later than 90 days after the alleged discrimination, or by such later date to which the Secretary of Agriculture or the Rural Electrification Administration extends the time for filing. Identity of complainants will be kept confidential except to the extent necessary to carry out the purposes of the Rules and Regulations.



For Rent: House. R.V. Brock 256-2689. 1x1

**YARD SALES**

**Yard Sale:** at MVES, Saturday, October 28, 9-2. Some nice winter clothes, sweaters, coats, boots, dresses, spreads, home accessories, children clothes 4-6, etc. 1x1

**Yard Sale:** Home of Pat Mink, Calloway. Several families, Fri. and Sat., 9 to 7. Cancelled in case of rain. Little bit of everything. 1x1

**Garage Sale:** At the home of David DeBorde off Hwy. 70 at Willatilla. Turn left beside store - 4th house on right, Sat. 9 to 7, 8 p.c. living room suite, clothes sold by bags full, dried apples and shucked beans, etc. 1x1

**Yard Sale:** Household and furniture items of the estate of Charles M. Baker. Sat., 9-5, located on Newcomb Ave. in Mt. Vernon. 1x1

**Motor Vehicles For Sale**

**For Sale:** 1977 Thunderbird, excellent condition. Call 256-5838. x1p

**For Sale:** 1979 Chevy 1/2 ton pickup truck, very clean truck, new paint, new tires, just an all around sound truck, good for any purpose. Can be seen at Hays Furniture or call 986-4144. \$2290.00. 1x1nft

**ATTENTION - GOVERNMENT SEIZED VEHICLES** from \$100. Ford, Mercedes, Corvettes, Chevys Surplus Buyers Guide. 1-602-838-8885 Ext. A. 12,760. 51x4p

**For Sale:** 1979 Ford Thunderbird, good condition, one owner. 758-8581. 52x1n4p

**For Sale:** 1977 Camaro, maroon and black. \$900.00 call 453-2905. 1x1p

**For Sale:** 1976 Pontiac Grand Lemans in good mechanical condition. \$595.00. Call 256-5876. 1x2p

**For Sale:** 1973 Dodge truck. Flat metal bed. Call 256-9314. \$1700.00. 1x1p

**For Sale:** 1982 Monte Carlo, charcoal gray, V-6 auto, a/c, am-fm cassette, 72,000 miles, good condition. \$2600.00 obo. Call 256-3327. 1x2p

**For Sale:** 1972 Ford 1 ton van, 302 V-8 excellent running motor, good mechanically sound van, body just a little rough, good work truck, can be seen at Hays Furniture or call 986-4144. \$750.00. 1x1nft

**WANTED**

**Wanted to do:** Will babysit in my home in Mt. Vernon day or night, any size. Call 256-2267. 1x2

**Wanted to do:** Babysitting in my home. Playmates and fence in yard and hot meals. Call 258-4225 ask for Brenda. 1x2p

**WANTED: GERMAN SHEPHERD PUP, PLEASE CALL** 758-9230. 1x1nft

**Wanted:** Don't throw old rags away! Take buttons off! I will buy buttons, at \$1.00 per pound. Ole Kentucky Kitchen, 1-75 at Exit 59. 1x1

**Help Wanted:** Experienced part-time cook at Jean's Restaurant. 256-5319. 1x1

**Wanted:** 2 well located acres with all utilities, including sewer, on which to build apartment units especially designed for the elderly. Write Albert Moffett, 12 Main Street, Shelbyville, Ky. 40065 and include plat, map, etc. describing the property. 43x1nft

**Wanted:** Attention: Earn money reading books! \$32,000/year income potential. Details. (1) 602-838-8885 Ext. Bk. 12,760. 51x3p

**Wanted:** Professional tree-trimmers to remove 2 large trees. Call 758-4514. 51x3p

**Wanted to do:** Babysitting. Call Kim at 256-9049. Leave name and number. 52x2

**Wanted To Buy:** Good used weight equipment. Call 256-2242, ask for Gail or leave message. 50x4

**Wanted:** Attention - Hiring! Government jobs in your area. \$17,840 to \$96,685. Call 1-602-838-8885. Ext. R. 12,760. 51x3p

**Help Wanted:** Employment opportunity for truck driver, prefer mack driver experience with minimum 3 years on the road. No overnight travel. Must be able to pass drug test. Job opening in Mt. Vernon, Ky. Call 606-254-9302 and ask for Mr. Edd McGhee. 52x2

**Professional Services**

**Need a Handyman?** Call 256-4123. No job too small. Will do carpenter work, repair plumbing, roofing, and window washing, also will do a lot more. Wife also does housecleaning. Free estimates. 43x1nft 1p

**Tim's Transmission Service.** All work guaranteed. Mt. Vernon, Ky. 56-5637. 48x8p

**Lovell's Gun Repair.** Sales and Service. Michael S. Lovell, Licensed Federal Firearms Dealer. Reasonable prices on bows, ammo, guns, knives, and hunting supplies. Rt. 1 Box 192 Orlando, Ky or call 256-5671. 38x20p

**Mullins Professional Quilting - Service pick-up and delivery in Mt. Vernon - Brodhead area.** Call 256-5068 or 256-5977. 1x12

**M & M's Clothing** located at Pine Hill at the old post office building. A new lead every week also army shirts and pants and work shirts and pants. Open Thursday thru Saturday from 10 - 5. 1x1p

**Grave Markers & Monuments:** In stock at all times. McNew Monument Sales, U.S. 25, 4 miles north of Mt. Vernon, Ph. 256-2232

**Carpet Klean!** The best in steam carpet cleaning. Free estimates. Call Lloyd Graham, 256-5536 or 523-0333. 42x1nft

**Mt. Vernon Oil & Tire, Doug Hamm, owner, 256-9411.** Uniroyal/Dean Tires, computer balancing, home heating oil, gas/oil, farm diesel. We appreciate your business. 37x1nft

**Morgan's Concrete:** Driveways, sidewalks, porches and patios. No job too big or too small. 256-9146. 35x1nft

**TiDa Electronics - specializing in T.V., V.C.R., stereo, and microwave repair.** Quick and quality service. Grand Opening Special - VCR cleaning \$9.95. Pick-up and delivery available. Certified, trained technicians. Located on High Street and Perciful. Call 256-3900. Tim Fields and Dan Gastineau-Proprietors. 52x4

Call 256-2244 to place ad!

**D&L Furniture & Garbage Service**

1/4 mi. N of Reno Valley on 25 Garbage brought into lot \$ .50 per bag or 3 bags for \$1.00. 60 gal. bags are \$1. Pick-up schedules: Mt. Vernon, Hwy. 461, Bee Lick & Ottawa Area 50c a bag - home pick-up. This hauler also picks up junked appliances & does clean-up jobs. Call 256-3693 and ask for Freddie, Scaffold Crane, Clear Creek & Disputanta area, Call 256-2448 and ask for William. Flat Gap, Copper Creek & Conway areas, contact Charles Ingels. For long distance service & furniture store, call 256-9227. All business appreciated.

**Operations and hospital rooms cost more than you think...**

see me for hospital-surgical insurance.

**Bill Bailey**  
Church St., Mt. Vernon  
256-2119

**Raspall Health Insurance**  
The State Farmway

STATE FARM INSURANCE  
State Farm Mutual Automobile Insurance Company - home office Bloomington, Illinois

**RENFRIO VALLEY CARPET CENTER**  
256-3589

Located next to Rockcastle Steakhouse  
We have moved to a new location to serve our customers better. We have more stock to choose from. Plenty of free parking.

**Sale now in progress on all carpet in stock.**  
Check our everyday low prices.  
"Complete Floor Covering & Service Guaranteed"  
Open Mon. - Fri. 9 to 5 Wed. 9-12 and Sat. 10-2

**TiDa Electronics**  
Specializing in T.V., V.C.R., Stereo and Microwave Repair  
Quick and Quality Service  
"Grand Opening Special!"  
VCR Cleaning \$9.95  
Pick-up & Delivery Service Available  
Certified Trained Technicians  
High Street & Perciful  
256-3900  
Tim Fields - Dan Gastineau, Proprietors

**Aluminum Cans Radiators**  
Now Open Saturday  
Copper - 78c - 95c  
Batteries - \$1.25 ea.  
Central Scrap, Berea, Ky. 986-1185  
Hours 9 to 5:30 Mon.-Fri. 9 to 1 Saturday

**One Call Does It All**  
"We Build the New & Make the Old Look Good"

**Dee Hopkins Construction**

SPECIALIZES IN

- \*Vinyl Underpinning
- \*Vinyl Siding
- \*Seamless Gutters
- \*Roofing
- \*Blow-In Insulation
- \*Replacement Windows
- \*New Homes
- \*Paneling
- \*Garages
- \*Thermal Windows
- \*Plumbing & Electrical
- \*Storm Windows & Doors

Senior Citizens & Churches - 10% Discount

Call Dee At  
**(606) 758-9261**  
Rt. 1, Box 224 I - Brodhead, Ky. 40409  
FREE ESTIMATES 26 YEARS EXPERIENCE

**Truck Driver Trainings NEEDED NOW!**

- No Experience Necessary
- \$1000.00 per Month
- Clean Driving Record
- Interviews by Phone
- Call 24 Hours a Day

**COMMERCIAL DRIVER INSTITUTE**  
Multi-States, Tennessee  
Ext. 101 1-800-238-7303 Int. 1-606-341-304

**Madison Termite and Pest Control**  
CALL PAUL BURTON 256-2318  
Mt. Vernon - Day or Night  
STOP  
TERMITES ROACHES WATERBUGS

**Don't Call Strangers, Call Us!!**  
AAA  
**Eaton's Wrecker Service**  
Central Body Service  
256-4210

**David's Tire Center and Wrecker Service**

Now Open at New Location  
2-1/2 Miles West of Mt. Vernon on Highway 150

Large Selection of Foreign and Domestic used Auto Parts

Big selection of Used Tires & Recaps  
Sizes 13", 14", 15", 16", 16.5"  
& Used Truck Tires  
**24 Hour Wrecker Service**  
"Big or Small - We Tow Them All"  
Days 256-4066 Nights 256-3573  
David Thompson - Owner & Operator

**SEPTIC TANKS OR WATER BOX**  
PARKING BLOCKS  
CONCRETE STEPS  
STEPPING STONES  
CALL  
JACK'S HARDWARE  
MT. VERNON, KY.  
256-4363

**Cakes Baked & Decorated**  
Specializing in Wedding Cakes  
256-9501  
Any Order Over \$75 is 5% Discount

**T. Daugherty Construction**  
Septic Tank Installation  
Septic Tank Repair  
Permit No. 202-10  
General Hauling  
\*Top Soil \*Fill Dirt  
\*Creek Rock \*White Rock  
Dozer Work  
\*Water Lines \*Basements Dug  
General  
Construction Work  
Ph. 256-5432

**Gray Construction Co. & Tri-County Sanitation**

Septic Tanks Pumped & Repaired  
Junior Gray, Owner  
(Permit No. 202-3)  
Mt. Vernon, Ky.  
Ph. 256-4301

**Sue's Upholstery Shop - Located at Burr Hill on Old Burr Road, 1 mile.** We have a new lot of fabrics priced \$5. per yard. Call 256-9461 (shop) or 256-5348 (home) or 256-9060. Open Mon.-Fri. 8-4.

**Don's Plumbing Repair** Quality work - reasonable rates. Call 256-5629. 52x4p

**NOTICES**

**Posted:** No hunting or trespassing on land belonging to Leonard Reese on U.S. 25 at Roundstone. Not responsible for accidents. 44x10p

**VISA/MASTERCARD U.S. CHARGE GUARANTEED.** Regardless of Credit Rating. Call Now! (215) 925-9906 Ext. 14366 51x4p

**Notice is hereby given that on the 16th day of October, 1989, Phillip Davis, the duly appointed, qualified and acting administrator of the estate of Mary Ret. Holt, deceased, filed with the Rockcastle District Court, a final settlement. Exceptions thereto shall be filed in writing with the Rockcastle District Court on or before October 30, 1989. x1**

**Posted:** No hunting or trespassing without a written permit on property belonging to Charles Higgins located at Poplar Gap. Violators will be prosecuted. 1x3p

**McFerron's Used Store**  
Fairground Hill  
Will start unloading a Big Truck of merchandise at 9 o'clock Thursday morning. They will have 5 bedroom suites, new and used living room suites, washers, dryers, glass door hutch, curio cabinets, stoves, refrigerators, T.V., shoes, clothing and loads of different glassware and trinkets. Store Hours: Thurs., Friday and Saturday 9 to 5

**Cromer's Upholstery**  
461 Somerset Rd.  
Mt. Vernon, Ky.  
256-5871  
47x70

**Denzil R. Allen**  
Builder, Contractor  
256-2881  
Quality building and remodeling done at competitive prices.  
Call after 5 p.m.  
FREE ESTIMATES

**Salesman**  
For Electrolux Vacuum Cleaners. For new cleaners, supplies and service, call  
**Curtis Bradley**  
606-758-8584  
Brodhead, Ky. 40409

**Cakes Decorated**  
Birthdays, Holidays  
Group Functions  
Specializing in Wedding Cakes)  
256-5811

**Morgan's Electric**  
Mt. Vernon, Ky.  
RESIDENTIAL and COMMERCIAL WIRING  
Business 256-2400  
Home 758-8640

**JIM'S**  
Body Shop Used Cars  
U.S. 25 South Mt. Vernon

**24 Hour Wrecker Service**  
Ph. 256-5510  
After 5 p.m., Ph. 256-5539  
Insurance Est. Welcome





# HAPPY HALLOWEEN



## Halloween Candy X-Rayed FREE

Nothing is more important than your child's safety and that is why the Rockcastle Hospital will x-ray candy once again this year. By having candy x-rayed you will reduce the risk of your child eating foreign objects that could be present in the treats. Bring your child to the Emergency Room entrance and they can watch their candy being monitored on the x-ray machine. This is absolutely FREE!

**Come By The Emergency Room or Front Desk for a Free Trick or Treat Bag.**

*X-raying times  
7 p.m. til 9 p.m.  
Halloween Night*

# Rockcastle Hospital

Newcomb Ave. Mt. Vernon  
Ph. 256-2195



# Mount Vernon Signal

OCT 26 1989

Mt. Vernon, Ky. 40456

Thursday, October 29, 1989

## FHA gets 'flying' start on trip to nationals in New Mexico

By: Jim Griesch  
Leaving on a jet plane, don't know when I'll be back again...

That's a little romantic, probably, but for many of the seven Rockcastle County High FHA officers and seven adult chaperones, Thursday's five-day trip for a national leadership cluster meeting of the FHA in Glorietta, N.M., is the first time many of them have flown.

It is, in fact, the first time a school group from the high school has flown somewhere during the school year.

The group of 14 - which includes students, Cynthia Wolfe, Lisa Blanton, Calisa McClure, Carrie Mullins, Judy Johnson, Anita Sowder and Danetta Ford; and adults, including teacher-sponsors Jene Stevens, Betty Glovak, and Cheryl Yokum; teacher Jim Cox; and parent-spouse chaperones Louise Johnson and Jan Stevens - will fly out of Lexington Thursday after school, and fly into Albuquerque via Cincinnati and St. Louis. They will be on a TWA flight all the way.

The 14 will return on Oct. 31. Wolfe, who is both the school chapter and Region 13 president, said the idea is for the various officers to meet with their peers in both a full group and in groups according to officer levels, and bring back new ideas to use at the local level.

She pointed to several ideas tried here that were "discovered" at a national meeting.

- Among them are:
- a letter to the incoming freshmen about joining FHA. Lisa Blanton picked up that one last year.
- Sponsoring dances. So far this year, the club has sponsored after-game dances during the football season, and sponsored Tuesday's school-



Faculty advisor Jene Stevens and Rockcastle County High FHA president Cynthia Wolfe look over the itinerary for their trip to a national meeting in New Mexico. The traveling group of 14 was to have left Lexington via TWA Thursday night, and will return Oct. 31.

wide introduction to track, which will begin this coming spring.

- Adopting two orphans in Indiana and Honduras through the Holy Land Christian Mission Children's International in Kansas City, Mo. The

FHA raises money to send to the mission to support the two children.

- One idea that is homegrown is that of holding last year's prom style show. Wolfe said the club liked that so much, and had enough success at it,

that the style show is on the 1989-90 agenda.

- Another idea that came out of last year's national meeting is to have a "treat" for the school's new teachers.

Continued on Page B-16

## Rockcastle library receives money in memory of Bakers, Mrs. Cox

A contribution of \$500 has been received by the Rockcastle County Library in memory of Charles and Joyce Baker.

The library has also received a contribution in the memory of Bernice Cox.

The Board of Trustees of the library expressed their appreciation, pointing out that the Bakers and Mrs. Cox were long time friends and patrons of the library.

People wishing to contribute in the memory of these, or other loved ones, should contact Mrs. Davis at 256-2388.

## Academic team buzzes its way to 6-6 mark in Lake Cumberland contest

Rockcastle County's academic team is now 6-6 on the season after winning two matches last Thursday.

The RCHS quiz recall team pushed past Monticello 20-11, then beat Clinton County 17-16 in a sudden death overtime when Chuck Mink got the first OT question right.

Somersets beat Rockcastle 38-11 for the only loss of the day.

Two weeks ago, Rockcastle beat Monticello 15-10, but lost to both Pulaski (31-12) and Laurel (23-16). Laurel leads the Lake Cumberland Academic League with a 12-0 record after four weeks of competition. This week, Rockcastle takes on McCree Central, Casey County and Laurel, at Laurel.

The V's are now 3-9, and dropped two of three each of the last two weeks. Last week, Rockcastle cruised by Monticello 25-6, but lost to Somerset 27-10 and narrowly to Clinton 18-14. Two weeks ago, the scores were: Rockcastle over Monticello 17-16, Pulaski over Rockcastle 35-7, and Laurel over Rockcastle 25-14.

Coaches Janet and John Wells have standings for the first three weeks for the league. Laurel leads the varsity with a 12-0, while Pulaski was at 9-0, Laurel 8-1, among JV teams.

## Gatliff Craig named to Sue Bennett Board of Directors on October 6

Gatliff Craig, of Bowling Ridge, has been named to another term as a member of the Sue Bennett College Board of Directors. The announcement was made by board chairman Henry Stoliz on Oct. 6.

Craig, who is a candidate for Rockcastle County Judge-Executive, previously served the board as an alumni representative.

Craig is a 1954 graduate of Sue Bennett. He is a former director of the Cumberland Valley Area Development District, and is now retired.

Sue Bennett named seven new trustees to join five remaining on the 12-member panel.

## Cheerleaders try for nationals in Orlando in Indiana on November 11

The Rockcastle County High cheerleaders will be looking for a spot in the UCA Cheerleaders national competition within the next couple of weeks.

They will compete in a regional competition at Indiana University in Bloomington on Saturday, Nov. 11.

Co-sponsor Tracy Gabbard says that a number of teams there will advance to the national cheerleading contest in Orlando in February.

"The more teams, the better your chances are," he said. He explained that a percentage of the number competing in any regional is invited to Orlando. Thus, the more squads competing, the larger the number of squads who get to go to Orlando.

The Feb. 9-11 competition there will be taped and shown over ESPN, as the annual competitions have for the last several years.

In years past, Fleming County High's cheerleading squads, and at least one from Lexington Henry Clay, have fared well.

If the girls make it to Orlando, and present a solid performance, local cable customers could have a chance to see them several times in the spring.

## Rockcastle County High football banquet is scheduled for Nov. 14

The 1989 Rockcastle County High football banquet will be held at 6:30 p.m., Tuesday, Nov. 14, at school cafeteria, say both principal Ronnie Cash and head coach Tom Larkey.

The dinner will include a meal provided by the school, and pot luck dishes brought by parents, players, friends, and guests at the open dinner.

Several of the annual awards will be presented to the players who will be recognized for their contributions to the team this season.

## 11-year-old recovering at UK burn center after fire at Orlando home

An 11-year-old Orlando boy is recovering in the University of Kentucky's Chandler Medical Center burn unit, following an accident in his home last week.

John Renner underwent three and a half hours of surgery for skin grafts Monday at UK, where he is expected to be for the next four to six weeks, according to his father, Wendell Renner.

He said his son was attempting to start a fire in a fireplace with gasoline when it ignited and caught his clothes on fire. "Boys will be boys, but thank God, he is going to be all right," the father said.

After the young Renner's clothes caught fire, he fell to the floor and began rolling. He managed to smother most of the fire that way, except for a small blaze, which continued to burn his collar, which his mother, Virginia, put out.

The Renner's home also caught fire at that time, but the boy was able to extinguish the fire with a water hose.

He was taken to Rockcastle County Hospital, then transferred to UK, where it is being treated for third- and fourth-degree burns over much of his body.

John Renner is the drummer for his father's gospel group, The Singing Renners, and it is Wendell Renner's hope that his son will be back on stage for the group's Christmas benefit at Renfro Valley.

## Rockcastle Manufacturing addition won't begin until after May 1, 1990

Cintas Corp., of Cincinnati, Ohio, will not begin work on an expansion of its Rockcastle Manufacturing Co. plant in Mt. Vernon until May 1, 1990.

Officials at the local plant made the announcement recently. Cintas had recently worked out financial arrangements for the work through Kentucky Highlands, Inc., which helped get a \$100,000 loan from Mt. Vernon's city council to assist with the work.

Wayne Stewart of KHI said that all the loans, figures, and design specs are all in place for the work, which had originally been expected to begin this fall.

Cintas officials decided to wait until after the winter to begin. Stewart also said another consideration may have been the recent completion of a \$57 million headquarters building in Cincinnati.

## County may get flood relief funding

By: Ray McClure

A representative from the Federal Emergency Management Agency (FEMA) toured Rockcastle County Sunday to determine rural road conditions after last week's flooding.

According to Gary Asher, county coordinator for Disaster and Emergency Services, who accompanied the representative, said the surveyor would evaluate the damage and determine the amount of money that will be allocated for help with damaged roads and services.

Last July, the county received \$9,188 from FEMA and Disaster Emergency Services to help with damage sustained in last spring's heavy rains.

Asher said he did not know how much the county will get, but that the representative from FEMA agreed the county sustained damage.

Some residents recorded as much as 6.4 inches of rain on Oct. 16 and early Oct. 17, washing out roads and sending water into homes and businesses.

For a time water threatened to invade Mt. Vernon Plastics plant in the Rockcastle Industrial Park, but Mt. Vernon firemen joined the plant employees to keep it out. Flooded supermarket had water inside the store.

Asher said the four-kenek Sunday included White Oak, Crooked Creek, Wolf Creek and Livingston, among others.

The representative of FEMA arrived by helicopter from Roanoke,

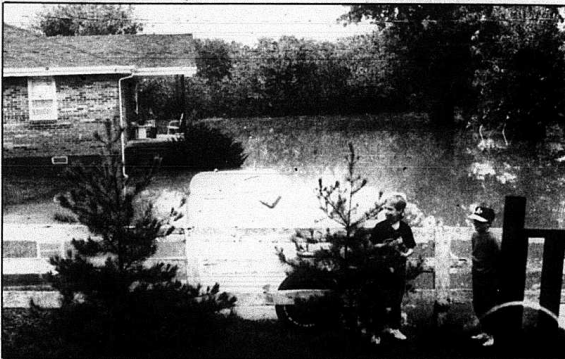

These two young boys were happy last week when flooding in many parts of the county caused school to be out on Oct. 10. Inspectors were in Rockcastle Sunday to inspect the flooded areas, and to make determinations on what kind of flood disaster aid and how much the county might be eligible for. No decision had been announced by Wednesday.

Va. He reported several other representatives were left in various counties that had reported flood damage. Rockcastle was not one of the 10 counties in Kentucky that Gov. Wallace Wilkinson asked President George Bush to declare disaster areas. However, that would not prevent the county from receiving funds.

Wilkinson requested aid for Clay,

Floyd, Jackson, Knott, Leslie, Lecher, Magoffin, Owsley, Perry and Pike. He estimated aid would total \$11.3 million.

The declaration, if granted, would be Kentucky's third of the year because of flooding. After the damage assessment team toured the 10 counties, officials told the governor "that they agree there was considerable

damage and that they are going to recommend to the president that he sign that disaster declaration."

Most of the governor's aid request, \$7.65 million, was for damage to public property and buildings. Wilkinson also sought \$2.6 million for private residences, \$790,000 for businesses and \$300,000 for agricultural losses.

## Hospice plans to provide services

Terminally ill patients in Rockcastle County will soon begin receiving in-home care through the Hospice of The Kentucky River.

An organizational meeting will be held at 7 p.m., tonight, Thursday, Oct. 26, during a meeting of the ministerial association at First Baptist Church. Lu Ed Nielsen is the contact person.

A community organizational meeting is scheduled for 7 p.m., Monday, Nov. 13, at the high school.

The state recently issued a Certificate of Need for Rockcastle because of a large number of deaths. Jane Brandenburg is executive director of the Richmond-based hospice.

The program is meant to help ease the pain of those dying, and the problems and fears of their families. It is not designed to hasten or postpone death, according to its stated mission in some literature on hospice.

People needing hospice services can be recommended by anyone concerned about someone.

There are several criteria for meeting admission into the hospice program:

• There must be a confirmed diagnosis of a terminal illness, and in an advanced stage where therapies are no longer applied for curing the illness.

• The patient is expected to live in terms of days, weeks, or months, but

not several years, and the family is aware of the situation.

• The physician must agree to the hospice care, and that the physician and family agree to work with hospice, cooperatively.

• A competent person must be willing to assume responsibility for the patient's care, and that there is a real need for the care.

• Hospice services are paid for 100 percent through Medicare and Medicaid. Some commercial insurance companies also pay for hospice care.

If there is no other way to pay for hospice, the care will be provided.

Once a patient is admitted into the program, registered nurses provide 24-hour-a-day care, along with vol-

unteers.

After a death, the hospice also provides for support for up to a year, to help the surviving family members get over the grief and anger of such a death.

The group coming into Rockcastle has been operating in Madison County since 1981, and has served over 100 people there.

Features of the hospice program allow for those terminally ill to spend their remaining days in the relative comforts of their own home.

Most hospitals neither have the space, nor the time, to house these patients, and the costs of a prolonged stay in a hospital are often prohibi-

Continued on Page B-16

# Sports

Have a sports item?  
 Planning a tournament?  
 Contact Jim Griesech at 256-2244  
 to let those you want to know  
 read about it in the Mt. Vernon  
 Signal.

## Rockets smash Eagles air show 28-8

By: Jim Griesech  
 The Rockcastle County Rockets found some effective anti-air warfare weapons last Friday night, and wrapped up a 28-8 win using them. It all added up to a win on Homecoming, on a night when it snowed in flames, was wet and cold, and a family tragedy pulled the excitement of Twila Croucher's crowning as Homecoming Queen.

The right weapons were two Southern fumbles and an intercepted pass by Dane Cox.

Here are the key turnovers:  
 With the Rockets trailing 8-6 with 4:12 left in the third quarter, tacklers stripped the ball from Jason Stanifer and Jay Brown recovered at the Rockcastle 33.

Cox had a 15-yard reception from Scott Parkey for a first down at the Rockcastle 49.

Three plays later, a Southern defender tried to run over receiver Mike Spires going for another Parkey pass.

That penalty gave the Rockets a first down on the Southern 48.

Then, diminutive (5-3, 135) freshman J.D. Harris ripped off a 24-yard run around left end -- his longest play of the season -- and Rockcastle had a first down on the 10.

Dane Cox chugged through right tackle on third and goal from the four. Cox then took the conversion run for two points over the goal on a pitch from Parkey running the option.

Rockcastle was up 14-8 and would never look back.

The second big turnover was an interception by Cox at his 40 and a return to the Southern 38. A clipping penalty moved it back to the Eagles' 49, but Harris had another sprint around end for 17 and Kevin Rowe rambled for an apparent touchdown from the 30.

However, a clip at the eight -- seemingly after Rowe had crossed the goal -- moved it back to the 23.

Not to be stopped, Rowe carried three of the last five plays and pushed his way over from the one.

Parkey added a conversion run for a 22-8 lead with 3:12 left. It wasn't over.

Tony Combs was sacked while trying to pass with 2:24 left. He dropped the ball, and Rowe picked it up at about the 30 and returned it to the Southern 10.

From there, Cox took it to the two, and Rowe rammed home the last score from there. It was 28-8, RCHS.

The outbreak in the fourth quarter was the most points the Rockets have scored in a single period this season.

And, the good defense finally let Rocket fans breathe a sigh of relief, because Combs always seemed to be threatening to push Southern for a score.

He hit three big pass plays early as the Eagles took an 8-0 advantage early in the second quarter.

He hit Steve Chastean on two deep post plays, for 31 yards on third and 19 from the Southern 11, and for 24 on first and ten from the Rockets 46, to drive Southern 80 yards (with another 10 yards added on two early illegal motion penalties).

The score was set up by a 20-yard strike to Mark Elam, who took a looping pass over a too-early leaping Billy Todd right on the sidelines at the Rockcastle four.

Elam did a magic act getting a foot down in bounds as he had to sky for the high pass.

Combs scooted around right end on the keeper from a yard out two plays later. Combs also ran in the conversion points.

Southern led 8-0 with 11:02 in the first half.

Rockcastle promptly drove the ball 70 yards for a score, featuring two big runs by Jonathan Saylor, who already had been hurt, falling on a shoulder on a first-quarter play.

Saylor went eight yards on the first play of the drive, then 25 on a reverse that took the ball from the Southern 46 to the 21 with 7:41 left in the half.

After a first down at the Southern 9, Parkey sailed around right end on

Continued on Page B-3

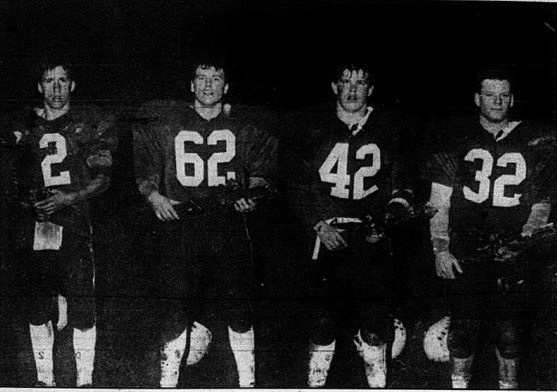
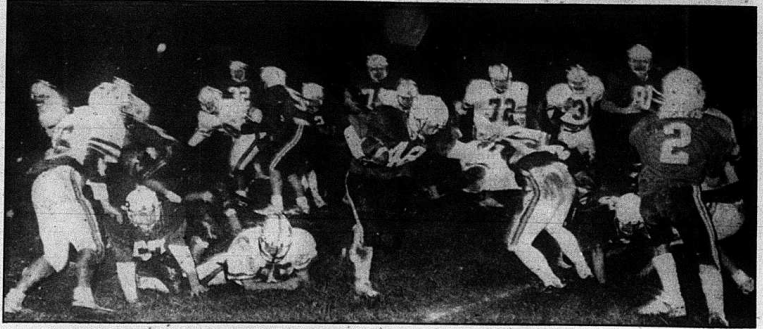

Homecoming action (top) found Jonathan Saylor ripping upfield through a big hold in the Madison Southern line last Friday. He had 38 yards in less than a half, leaving with a shoulder injury late in the second quarter. (At left) It was time to say good-bye to four football seniors at the half. From left to right are: Joe Ramsey, Tommy Cromer, Kevin Rowe and Dane Cox. The Rockets rolled up 22 points in a fourth quarter to claim their fifth win of the year.



The Homecoming Court for the 1989 Rockcastle County High football season included (left to right) sophomore Julie Coffey, senior Detrina Leeve, junior Rebecca Albright, and freshman Michele Stephens. Queen Twila Croucher missed the post-game ceremony due to a death in the family. She would have been in the middle, at the top. She was officially crowned Monday morning, at school.

## Roundstone nips Livingston in county junior high action

Roundstone and Livingston split a pair of intra-county girls junior high basketball games Monday night.

Roundstone won the 'A' game 29-17 with a strong defensive effort the second and third quarters.

Livingston had moved ahead 8-2 after one quarter of play.

However, Roundstone outscored the Lady Devils 15-2 the second frame, 6-1 the third, to grab a 23-11 lead with one quarter to go.

Jamica Cummins led all scorers with 12, while Virginia Slusher had eight for Livingston.

Livingston captured the 'B' game by a 30-22 count, as Rosemary Parker scored 19.

Roundstone wins  
 Roundstone 21 5 6 - 29  
 Livingston 8 2 1 6 - 17

Roundstone: Jeannie Proctor 7, Jennifer Saylor 7, Jamica Cummins 12, Ginger Mink 1, Teresa Robinson 2.

Livingston: Amanda Collins 3, Teresa Brewer 2, Rosemary Parker 2, Virginia Slusher 2, Nan Waddie 2.

Lifting up Livingston  
 Roundstone 4 5 7 6 - 22  
 Livingston 10 6 9 5 - 30

Roundstone: Jamica Cummins 5, Ginger Mink 8, Kim Poynter 2, Amber Coffey 1, Teresa Robinson 6.

Livingston: Amanda Collins 2, Teresa Brewer 3, Rosemary Parker 19, Virginia Slusher 6.

Brookhead and Mt. Vernon won girls

junior high basketball games last Thursday, but Roundstone dropped a three-point decision to Paint Lick, despite playing what coach Kathy Short called her team's "best game of the year."

Brookhead beat Camp Dick Robinson at home 34-24 in a game that never really seemed that close.

Mt. Vernon crushed past Berea at home, behind a 30-point second half effort.

The Paint Lick-Roundstone score was 31-28. Paint Lick's promising eighth grader, Crystal Parker, scored just 12 points this game; after tearing up the Lady Eagles for 31 earlier in the month.

Cindy McCauley led Brookhead with 18, while Amy Robinson added

Continued on Page B-5

## Rockcastle Couth High 1989-90 Basketball Schedules

Lady Rockets		Rockets	
Thursday, Nov. 30	Onelda Baptist at Williamsburg	Tuesday, Nov. 28	Mercer County Lexington Christian
Monday, Dec. 4	Lincoln County	Friday, Dec. 5	Rose Hill (HC) at Estill County
Thursday, Dec. 7	McCreary Central	Friday, Dec. 15	Pineville (B/G DH) Druthers Classic at Wayne County High at Corbin
Thursday, Dec. 14	Pineville (B/G DH) at Nicholas County	Tuesday, Dec. 19	at Redbird at Lynn Camp
Friday, Jan. 5	at Nicholas County at Daming	Tue-Fri Dec. 26-29	Russell County at Pineville (B/G DH) Jellico
Saturday, Jan. 6	at Estill County	Tuesday, Jan. 2	Garrard County at Barboursville
Monday, Jan. 8	Carrard County at Madison Southern	Thursday, Jan. 9	at Knox Central
Monday, Jan. 15	at Madison Southern	Thursday, Jan. 11	at Whitley County
Tuesday, Jan. 16	at Berea	Friday, Jan. 12	at Monticello
Thursday, Jan. 18	at Monticello	Tuesday, Jan. 16	at Greenup County
Monday, Jan. 22	Jackson County	Thursday, Jan. 18	at Rose Hill Academy
Thursday, Jan. 25	Berea	Friday, Jan. 19	at Redbird
Monday, Jan. 29	Madison Southern	Tuesday, Jan. 23	Jackson County
Thursday, Feb. 1	at Estill County	Friday, Feb. 2	at Knox Central
Monday, Feb. 5	at Jackson County	Thursday, Feb. 8	at Whitley County
Thursday, Feb. 8	Mercer County	Friday, Feb. 9	at Monticello
Friday, Feb. 9	at McCreary Central	Tuesday, Feb. 13	at Greenup County
Thursday, Feb. 15	at Garrard County	Friday, Feb. 10	at Rose Hill Academy
Monday, Feb. 19	at Monticello	Saturday, Feb. 17	at Barboursville
Thursday, Feb. 22		Tuesday, Feb. 20	at Redbird
		Friday, Feb. 23	

NOTES: The boys will host several special nights this season. Livingston Intramural Night is at the first game, Tuesday, Nov. 28, and will begin play at 5:15 p.m. Brookhead Intramural Night is Friday, Jan. 19, before the Garrard County game. They will play at 5:15. Roundstone Intramural Night is Friday, Feb. 2, before the Jackson County High game, and will begin at 5:15 also. Mt. Vernon Intramural Night is Tuesday, Feb. 13, before the Monticello contest, and will also begin at 5:15. Parents/Seniors-Grade School Night for the boys is the final game of the year, against Redbird on Feb. 23, with all of the traditional farewell salutes and presentations scheduled that night.

## Girls' trip, boys tourney highlight schedules

If you want to see the Rockcastle County High basketball teams this year, plan to do it in either December or February.

The Lady Rockets of coach Judy Bullock play four of their first five before Christmas at homes, in the friendly confines of the home gym.

The only game on the road will be at Williamsburg, which means that everything before the holiday break will be close, if not at home.

That could help Bullock settle down what shapes up as a fairly young team.

And, in February, the girls play first three times at home, but finish the year on Feb. 22 against Monticello at home.

There are four games at home in January, but there is a four game spread in the middle of the month where the Lady Rockets are on the road for two weeks.

And, for the first time ever, the girls are going on a one-night road trip.

Bullock said the girls will leave school at 3 p.m., Friday, Jan. 5, for a 6 p.m. varsity only game at Nicholas County (on US 68 about 40 minutes north of Lexington). The team will spend the night in a motel, but those details have yet to be worked out. Then, the junior varsity plays at Mt. Olivet/Deming at 3 p.m., followed by varsity

game at 4:30. Mt. Olivet is in Robertson County.

Bullock said Tuesday that a girls team has never gone on an overnighter at RCHS, but the boys did last year for the first time.

The boys also have a heavy December-February home slate. They play four of the first five at home, including Homecoming against Rose Hill Academy on Friday, Dec. 8.

But, the big story for the Rockets is a trip to the eight-team Druthers Classic at Wayne County High in Monticello from Dec. 26 through Dec. 29.

The Rockets are paired with west Wayne County at 8 p.m., the first night, Dec. 26.

The winner plays the winner of the Knox Central-Lincoln County game on Dec. 28.

But, every team will play three games in the tournament.

Other teams include Louisville Shawnee, University Heights Academy in Hopkinsville, and Chattanooga Baylor from Tennessee and Monticello High.

University Heights plays Shawnee, Baylor takes on Monticello on Dec. 27.

UHA has Sergio Luyk as a foreign exchange player this year. He is 6-9, rated one of the better small forward prospects in the area, and is the son

Continued on Page B-3



**JV team**  
(Continued from Page B-3)

The freshmen are 5-1, while the JVs are 2-2.

In Monday's game, Bobby Coffey scored on a 40-yard run TD the first play of the second quarter. A bad punt snap by Garrard had given the ball to Rockcastle on the Garrard five with 1:35 left in the first quarter.

With 4:12 left in the first half, a Garrard punt returned put his hand down on a ball that was about to roll dead, then backed off. An alert Rocket picked up, and the ball went back to the Rockets at the Garrard 25.

Two plays later, Jason Kirby hit Stacy Smith in the right corner of the end zone for the Rockets' last score of the game.

With 9:51 left in the game, Jeremy Woods intercepted an attempted touch pass over the middle on a screen pass and returned it for a score, making the final count 18-6.

Lions tamed	6 12 00 - 18
Garrard	0 0 06 - 6

Scoring: Rockcastle -- Bobby Coffey, 40 run (kick blocked); Coffey, 1 run (kick failed); Stacy Smith, 25 pass from Jason Kirby (kick failed). Garrard -- Jeremy Woods, 20 interception return (run failed).

**Freshmen win**

The Rockcastle freshmen eased past Pulaski County in Somerset last Thursday, 12-6.

Bobby Coffey went 65 yards on the second play of the game to get the young Rockets off to a quick blast. Then, in the third, William Bulens swirled in from 35 yards out to win the game.

Pulaski had scored in the second quarter. The game was originally slated for the field at Rockcastle, but by agreement was moved to Pulaski to help keep the field here in playable condition for last Friday's Homecoming game.

Another Win

Rockcastle	6 0 6 0 - 12
Pulaski	0 6 0 0 - 6

Scoring: Rockcastle -- Bobby Coffey, 65 run; William Bulens, 35 run.

Today's electronic telephone systems provide flexibility and reliability to meet the needs of today's growing businesses.

**AAW Success!**

Rockcastle 0 6 0 22 - 28  
Mad. Southern 0 8 0 0 - 8

Scoring: Mad. Southern -- Tony Combs 1 run (Combs run). Rockcastle -- Scott Parkey, 5 run (run failed); Dane Cox, 4 run (Cox run); Rowe, 1 run (Parkey run); Rowe, 1 run (run failed).

	RCHS	M.South.
First Downs	16	11
Rushing	49-25-1	24-6-3
Passes	8-3-0	13-8-1
Passing	31	144
Total Offense	282	207
Punts	2-15	0
Fumbles	1-0	4-2
Penalties	4-50	5-35

Individual Statistics  
Rushing: Rockcastle -- Kevin Rowe, 14 carries, 75 yards, 2 TD; J.D. Harris, 8-70-0; Dane Cox, 19-69-1; Jonathan Saylor 4-38-0; Scott Parkey, 3-1-1; Billy Todd, 1-1-2-0; Madison Southern -- Jason Stanifer 12-38-0; Kyle Taylor, 5-33-0; Tim Howard, 1-3-0; Greg Bicknell 1-0-0; Steve Chasteen 1-0-0; Tony Combs 4-1-1-1.

Passing: Rockcastle -- Scott Parkey 8-3-31-0 TD. Madison Southern - Tony Combs 12-8-1-144 0 TD.

Receiving: Rockcastle -- Dane Cox, 2-26-0; William Hellard, 1-5-0. Madison Southern, Steve Chasteen 3-76; Manly Brock 3-35-0; Mark Elam, 1-20-0; David Harvey, 1-13-0.

**Deer hunters getting more responsibility in firearms**

When it comes to firearms, Kentucky deer hunters have more responsibility in selecting a hunting weapon this season.

According to 1989 deer regulations, any center fire rifle cartridge can be used to hunt deer. In the past, center-fire cartridges were required to be a minimum caliber of .240 and have a cartridge case length of at least 1 1/2 inches.

The change in legal deer hunting weapons places the responsibility of choosing an appropriate firearm back into the hands of sportsmen. Further, the change simplifies determining which weapons are legal and provides more firearm options for deer hunters.

With the passage of the new law, Kentucky joins a number of other states in permitting all center-fire cartridges for deer hunting. However, in selecting an effective weapon to harvest deer, hunters must consider their specific hunting scenario. They should be aware of their personal shooting abilities and the limitations of their weapon.

Continued on Page B-6

**Rockcastle Couples League**

Maroon Lanes, Richmond

Standings	W-L
Miaflits	22-6
Babe's Bunch	20-8
Sandbaggers	16-12

High Team Series	Score
Coasters	2366
NAPA	2358
Jets	2356

High Team Game	Score
NAPA	847
Coasters	843
Pin Busters	833

High Series Men	Score
James Noe	630
Babe Daugherty	613
James Noe	595

High Game Men	Score
James Noe	245
Henry Vanzant	236
Babe Daugherty	234

High Series Women	Score
Debbie Bugg	543
Alice Faulkner	528
Kim Daugherty	526

High Game Women	Score
Alice Faulkner	224
Debbie Bugg	218
Jamie Bryant	203

High Series Men (HC)	Score
James Noe	675
Spencer Bengie	651
Babe Daugherty	649

High Game Men (HC)	Score
James Noe	260
Henry Vanzant	251
Babe Daugherty	249

High Series Women (HC)	Score
Ada Noe	644
Virginia Winstead	639
Evelyn Mulline	621

High Game Women (HC)	Score
Alice Faulkner	253
Debbie Bugg	238
Ada Noe	235

High Average Men	Score
Bill Reynolds	190
James Noe	188
Babe Daugherty	187

High Average Women	Score
Debbie Bugg	716
Kim Daugherty	172
Jamie Bryant	168



Some kangaroos live in treetops.

**GRADUATION CELEBRATION**  
FRIDAY, OCTOBER 27th  
7:00 P.M.  
FAMILY LIFE RECREATION CENTER  
RENFRO VALLEY, KENTUCKY  
FAMILY LIFE CENTER SCHOOL/SCHOOL ON WHEELS  
ROUTE 3, BOX 35  
MT. VERNON, KENTUCKY 40456

**Gatliff Craig**  
for  
**County Judge/Executive**  
Ladies and Gentlemen:  
Soon it will be time to select your public servant. I am offering to serve and will give you the best of my ability if I'm selected.  
It's an important decision and, may I suggest that it's a time when we should ponder our decision. The wiseman Solomon wrote, "To everything there is a season and a time to every purpose -- a time to plant -- a time to pluck, a time to break down and a time to build up."  
I suggest that there is a time for us to lay aside any and/or every weight that may tend to keep us from making our best decision. That time is now! We must put first things first and work toward bringing dignity, progress and growth to our county.  
**Your Friend and Very Sincerely,**  
**Gatliff Craig**  
Pd. for by candidate

**"What Saith the Scriptures"**  
In II Thes. 1:7-10, we read "And to you who are troubled rest with us, when the Lord Jesus shall be revealed from heaven with his mighty angels, in flaming fire taking vengeance on them that know not God, and that obey not the gospel of our Lord Jesus Christ: Who shall be punished with everlasting destruction from the presence of the Lord, and from the glory of his power; When he shall come to be glorified in his saints, and to be admired in all them that believe (because our testimony among you was believed) in that day."  
Paul in these verses tell of the destiny of all mankind. To those who believe the testimony of the witnesses of Jesus and have obeyed the gospel, these will go to heaven. Jesus will be glorified in his saints in the day of his return and will be admired by those who have believed. Belief that saves of course, involves the works of obedience, Heb. 5:89, Jm. 2:14-26. Paul also speaks of the end of those who know not God and who have not obeyed the gospel of Christ. Their end will be punishment and everlasting destruction, which the scriptures call hell or hell-fire. God speaks on these matters not to hurt us and make us feel bad but to warn us in love. God is not willing that any should perish but that all should come to repentance, II Pet. 3:9.  
Kind reader, have you obeyed the gospel of Jesus Christ? You ask, "What must I do to obey the gospel?" First you must believe in Jesus Christ as the Son of God who was crucified, buried and raised from the dead, I Cor. 15:1-4, Jm. 3:16, 8:24. Then you must repent, Ac. 17:30, Ac. 2:38, Lk. 13:3, which will demand a turn around of heart and life. Then you must confess the sweet name of Jesus with the mouth as Rm. 10:9-10 teaches. And the final step in the plan of salvation is to be baptized for the remission of your sins, Ac. 2:38, Mk. 16:16, Ac. 22:16. This will make a child of God. Then follow the Lord all the days of your life, be faithful unto death, Rev. 2:10, growing in the grace and knowledge of the Lord Jesus Christ, II Pet. 3:18. Friends, you have heaven to gain and hell to shun; why not obey the gospel today? Call if I may help.

**Providence church of Christ**  
Dan McKibben - 758-9316  
Sunday Bible Study, 10 a.m.; Worship, 10:35 a.m. and 6 p.m.  
Wednesday 7 p.m.; Radio Programs: Sunday 8 a.m.  
Saturday 12 Noon - A Call-In Program WRVK 1460AM

**Be a part of the 3rd Annual Lights for Life**  
From the lighting ceremony on Friday, December 1 through January 1, 1990 **Lights for Life** will shine in our community honoring our loved ones and, in turn, provide very important healthcare services.  
Proceeds from the 1989 **Lights for Life** will benefit the Emergency Medicine Program, which will provide needed prescription medicines on an emergency basis for patients who cannot afford to purchase them.  
Each \$10.00 donation will light one light in glowing recognition of one special person. To participate, fill out the form below and send it with your donation by November 27th to:  
Administration  
Berea Hospital  
Estill Street  
Berea, KY 40403  
Donations are tax deductible  
**Berea Hospital**  
Donations are tax deductible  
Please light a light for:  
Name \_\_\_\_\_  
 In honor of  In honor of  
 In memory of  In memory of \$10.00 donation per name.  
Do you want an acknowledgment sent to the family? If so, to whom \_\_\_\_\_  
address \_\_\_\_\_  
My/Our Name \_\_\_\_\_  
Address \_\_\_\_\_  
City \_\_\_\_\_ State \_\_\_\_\_ Zip \_\_\_\_\_

**1-800-280-2391**  
**THE USED CAR STORE**  
(At Pat Halloran Lincoln-Mercury-Subaru)  
CHARLES MCLELLD USED CAR MANAGER  
76 LINCOLN MARK IV 69,000 mi., nice car \$2988  
80 LINCOLN MARK 6 74,000 mi., loaded \$2988  
84 LINCOLN TOWN CAR wire wheels, air, automatic, power windows, seats \$7388  
85 CHRYSLER 5TH AVE., loaded up \$6788  
85 MERCURY TOPAZ, power steering, brakes, automatic, air \$4688  
86 OLDS DELTA BROUGHAM, automatic, power steering, brakes, windows, air, AM/FM \$7488  
86 OLDS REGENCY '88 loaded up, brown, nice car \$9488  
86 LINCOLN TOWN CAR Sigs nature, 53,000 miles, load. ed., 1 owner \$11,488  
86 FORD BRONCO XLT, sb ver, gray, loaded \$11,388  
86 OLDS REGENCY '85 Ma-nion & silver, loaded up \$8988  
86 MERCURY COLONY PARK WAGON automatic, air, power steering, brakes, windows, AM/FM \$9488  
86 BUICK LESABRE, automatic, power steering, brakes, air, AM/FM \$7488  
87 DODGE RAIDER 4x4 air, AM/FM power steering, brakes \$8988  
87 CADILLAC BROUGHAM \$15,988  
87 LINCOLN TOWN CAR Sigs nature, loaded up car, 32,000 mi. \$16,488  
87 CHRYSLER 5TH AVE. 34,000 miles, all equipment \$9388  
MIKE ADAMS JACK CORINN ROSCOE FERGUSON JOHN HOLLOWAY DAVE STAKELIN RUDY THOMAS  
**THE USED CAR STORE**  
(At Pat Halloran Lincoln-Mercury-Subaru)  
608 NEW CIRCLE RD.  
LEXINGTON, KY  
1-800-280-2391  
254-2391

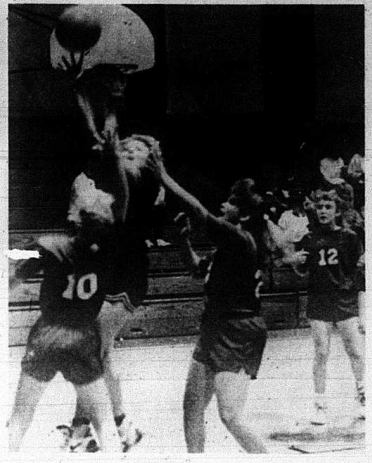
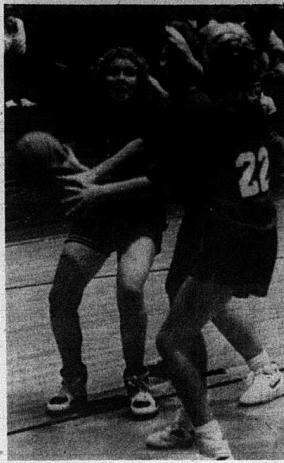

### Hoop Swoops

Action in last Thursday's Brodhead-Camp Dick Robinson girls' junior high basketball game included (left) this baseline move by Cindy McCauley, who is just about ready to let it fly at the basket. (Center, above) Eight of 10 players on the floor all look up in the air above the lane as an errant shot bounces high off the rim. (Right) McCauley in the air, getting a shot away at the basket.

### Girls baskets

(Continued from Page B-2)

nine.  
Tabatha Bell had 23 in the Mt. Vernon win, and Hope Carmack added nine.  
Jeannic Proctor had 10 for Roundstone, followed by Jamaica Cummins with eight.  
In "B" team games, Roundstone won 24-13, Brodhead won 28-10, and Mt. Vernon rolled 33-15.

**Pirates be-Deviled**  
Mt. Vernon 11 7 15 15 - 48  
Berea 6 8 6 5 - 25

**Mt. Vernon:** Tabatha Bell 23, Heather Kidwell 2, Kim Kirby 4, Kristi Doan 4, Hope Carmack 9, Melinda Smith 6.  
**Berea:** Trina Goodrich 14, Joslyn Olinger 4, Rachel Newman 7, April Borders 5.

**MVES "B" Team**  
Mt. Vernon 11 6 8 8 - 33  
Berea 0 6 0 9 - 15

**Mt. Vernon:** Becky Osborne 13, Melinda Smith 8, Brad Chastean 2, Cassie Mullins 8, Stacy Bailey 2.  
**Berea:** Rachel Newman 4, April Borders 9, Joslyn Olinger 2.

**Crystal Clear, Again**  
Roundstone 6 14 2 6 - 28  
Paint Lick 9 8 4 10 - 31

**Roundstone:** Mechelle Campbell 4, Jeannie Proctor 10, Jennifer Saylor 4, Jamaica Cummins 8, Ginger Mink 2.  
**Paint Lick:** Crystal Parker 12, Robinson 8, Parson 5, Begley 5.

**Round-ly Winning "B" Team**  
Roundstone 6 8 6 4 - 24  
Paint Lick 2 4 5 2 - 13

**Roundstone:** Jamaica Cummins 10, Ginger Mink 8, Teresa Robinson 6.  
**Paint Lick:** Begley 6, Ferguson 2, Barrett 2, Robinson 2, Sparks 1.

**Tiger Waltz**  
Brodhead 16 6 7 5 - 34  
Camp Dick 3 6 2 13 - 24

**Brodhead:** Donna Cash 3, Tonya Callahan 2, Amy Robinson 9, Angie Moore 2, Cindy McCauley 18, Kristi Moore 1.  
**Camp Dick:** Loretta Bailey 6, Becky Gifford 1, Rachel Arnold 8, Trina Arnold 9.

**BES "B" Results**  
Brodhead 10 6 6 6 - 28  
Camp Dick 0 2 4 4 - 10

### Girls Junior High Basketball

A Teams	W-L	PF-PA
Mt. Vernon	8-2	449-246
Brodhead	4-3	303-238
Roundstone	2-5	169-291
Livingston	0-4	106-200

B Teams	W-L	PF-PA
Mt. Vernon	6-0	192-116
Roundstone	4-3	178-132
Livingston	2-2	95-96
Brodhead	2-5	120-237

# Halloween Sale



**Rib Eye Steak**  
lb. **4<sup>79</sup>**

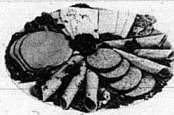

Blue Grass  
**Pickle Loaf**  
lb. **1<sup>69</sup>**



Fischer's 1 lb.  
**Mellwood Bacon**  
**1<sup>69</sup>**

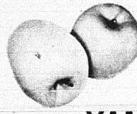

**5 lb. Apples..... 1<sup>39</sup>**

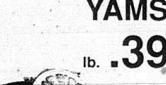

**YAMS**  
lb. **.39**



**Potatoes**  
20 lb. **2<sup>19</sup>**



**Grapefruit..... 5 lb. bag 1<sup>89</sup>**



**Mushrooms..... 8 oz. .99**

**Yellow Onions..... 3 lb. .79**



**PEPSI..... 16 oz. Ret. 1<sup>99</sup>**

**Coca-Cola..... 2 liter .99**



**Kellogg's Corn Flakes..... 24 oz. 2<sup>19</sup>**

**Kellogg's Rice Krispies 13oz. 2<sup>19</sup>**



**Nunn-Better High Protein Dog Food**  
25 lb. **6<sup>29</sup>**

**Nunn-Better Golden Nuggets Dog Food**  
25 lb. **5<sup>69</sup>**



**Nabisco Royal Cheesecake**  
11 oz. **1<sup>69</sup>**

**Creamette Spaghetti..... 2 lb. 1<sup>69</sup>**

**Pillsbury Deluxe Brownie Mix 21 oz. .99**

**Ragu Pizza Quick Sauce..... 14 oz. 1<sup>49</sup>**

**Country Bob Edson's Seasoning Salt..... 8 oz. 1<sup>29</sup>**



**Frito-Lay Potato Chips..... 15 oz. 1<sup>99</sup>**



**Heinz Tomato Ketchup..... 28 oz. 1<sup>75</sup>**

**Open 24 Hours a Day - 7 Days A week**



**Keebler Ready Crust..... 11 oz. 1<sup>69</sup>**



**Luck's Asst. Beans 15 oz. 2/99**

*Try our fresh bakery products delivered daily by Burke Bakery of Danville*

**Give Kids a Halloween 'Treat'**

**- THEIR LIVES - DRIVE CAREFULLY!**

**Liberty Gold Pineapple Juice 46 oz. 1<sup>39</sup>**

**Star-Kist Tuna..... 6.5 oz. .89**

# Carter's Market

Located next to Ford Realty & Auction Co. on U.S. 25 South in Mt. Vernon



# Track & Field 101

## An experiment at RCHS

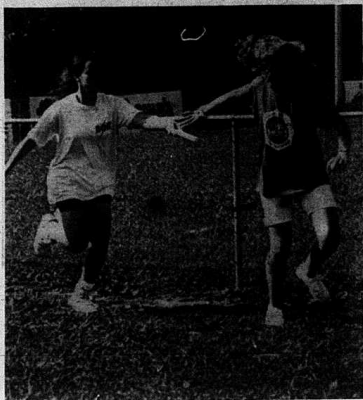

### On the right track

At an exhibition of track and field at the high school Tuesday, the student body had an opportunity to look at what will be a new varsity sport this spring. Some of the action was fast and furious, some just fast, some just furious. (At left) Stephanie Northern hands the baton off to Cynthia Wolfe in the finals of the 400-meter relay. (Above) Tiffany Turner and Nikki Baker were off and running to a victory in the three-legged sack race. (At right) Chris Creech is a blur as he crosses the finish line in the finals of the boys 50-yard dash. He nipped Mike Baker in the finals.

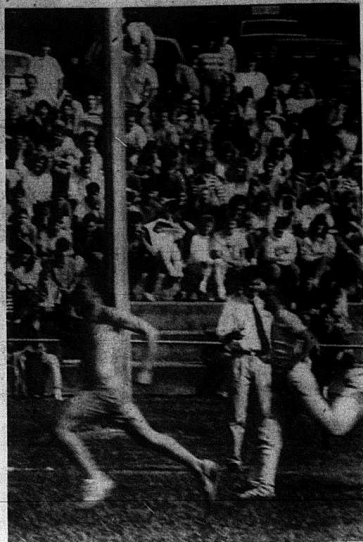

Mark Lunsford killed a 6 point buck Oct. 15 with a bow in Putaski County.

### Firearms

(Continued from Page B-4)

"In the past, bullet speed and size were all important, but the real emphasis should be on how well you shoot," says Lauren Schaaf, director of the department of Fish and Wildlife Resources' wildlife division.

A well-placed shot from small caliber center-fire rifles (ones often used for varmint hunting) can take deer. On the other hand, a attempted shot from a .22 caliber center-fire rifle at 500 yards probably won't pay off.

"In the hands of a responsible sportsman and good marksman, center-fire cartridges, in all their varieties, are effective for taking deer," Schaaf added.

The bottom line is matching one's shooting ability with a weapon that appropriately serves the hunting situation. Choosing the right weapon for the best chance of success has been and always will be the hunter's responsibility.

No law can ever take the place of good judgment and common sense. Using a weapon in any hunting situation where its effectiveness becomes limited, although the weapon may be legal, is irresponsible and unsportsmanlike. It can also mean going home empty-handed, which is rarely the idea behind going hunting.

Other firearm/ammunition restrictions remain unchanged from last year.

For more information on hunting deer in Kentucky, consult the '1989 Kentucky Deer Hunting Guide.'

### Hunting hour will be special on KET show

Kentucky Afield television presents "Hunting in Kentucky," a live call-in program 8-9 p.m., Thursday, Oct. 26 on KET.

Fielding your hunting questions will be representatives of the Department of Fish and Wildlife Resources, including Lauren Schaaf, director of wildlife, John Phillips, deer specialist and Paul Oliver, director of law enforcement. Completing the panel will be Art Lander, outdoor writer.

Viewers may call collect during the program.

The following week Kentucky Afield returns to its regular half-hour time slot (8-8:30 p.m.) on Thursday, according to Host Dave Shuffett.

Kentucky Afield is produced by the Department of Fish and Wildlife Resources and broadcast in cooperation with KET.

Printed below is a facsimile of the face of the voting machine which will be used in the November 7, 1989 General Election in Rockcastle County in the East Livingston precinct. Norma Houk, County Clerk

## SAMPLE BALLOT

1st TURN SWITCH RIGHT TO CLOSE CURTAINS  
2nd MAKE YOUR BALLOT AND LEAVE MARKS SHOWING →  
3rd TURN SWITCH LEFT

WARNING — YOUR MARKS MUST BE SHOWING FOR VOTE TO REGISTER



**Republican Party**  
GENERAL ELECTION  
NOVEMBER 7, 1989



**Democratic Party**  
GENERAL ELECTION  
NOVEMBER 7, 1989

**Nonpartisan Judicial Ballot**  
Vote for One  
In Each Division  
GENERAL ELECTION  
NOVEMBER 7, 1989

**Nonpartisan City Ballot**  
GENERAL ELECTION  
NOVEMBER 7, 1989

	Column A	Column B	Column C	Column D
<b>Judge Of The Court Of Appeals</b> 2nd Court of Appeals District — 2nd Division (Unexpired Term)			Thomas D. EMBERTON <input type="checkbox"/>	
<b>Judge Of The District Court</b> 28th Judicial District 1st Division			William T. CAIN <input type="checkbox"/>	
<b>Judge Of The District Court</b> 28th Judicial District 2nd Division			Paul F. HENDERSON <input type="checkbox"/>	
			Walter F. MAGUIRE <input type="checkbox"/>	
<b>Property Valuation Administrator</b> (Vote For One)	H. E. Elmer HALE <input type="checkbox"/>			
<b>County Judge - Executive</b> (Vote For One)	Richard D. MULLINS <input type="checkbox"/>	GARTH CRAIG <input type="checkbox"/>		
<b>County Attorney</b> (Vote For One)	James H. LAMBERT <input type="checkbox"/>			
<b>County Clerk</b> (Vote For One)	Norma HOUK <input type="checkbox"/>			
<b>Sheriff</b> (Vote For One)	Shelby SMITH <input type="checkbox"/>	David F. BISHOP <input type="checkbox"/>		
<b>Jailer</b> (Vote For One)	Billy KIRBY <input type="checkbox"/>			
<b>Coroner</b> (Vote For One)	Billy DOWELL <input type="checkbox"/>			
<b>County Surveyor</b> (Vote For One)	Charles A. MULLINS <input type="checkbox"/>			
<b>Magistrate</b> District No. 5 (Vote For One)	Donald BULLOCK <input type="checkbox"/>			
<b>Constable</b> District No. 5 (Vote For One)	Ernest SENTERS <input type="checkbox"/>			
<b>Mayor</b> City of Livingston (Vote For One)				Billy A. MEDLEY <input type="checkbox"/>
				Margaret BURDINE <input type="checkbox"/>
				Billy MASON <input type="checkbox"/>
				Paul MINK <input type="checkbox"/>
				Paul BAKER <input type="checkbox"/>
				Danver HOWARD <input type="checkbox"/>
				Terry SALYER <input type="checkbox"/>
<b>City Commissioners</b> City of Livingston (Vote for 4)				

## Track and field medal winners at RCHS



Just like the Olympics, the first two placed at the track meet exhibition Tuesday at the high school got medals. (At left, above) Second place finishers included Mike Baker, Chris Baldwin, Lois Cromer, Roxanna Butler, Sherri Preswitt, Lesley McCracken, Judy Johnson, Rene DeBord and Melinda Dykes. (At right, above) First place finishers included Chris Creech, Janet Collins, Terry Mountjoy, Amy Brown, April Thorpe, Missy Livesay, Stephanie Northern, Cynthia Wolfe, Tiffany Turner and Nikki Baker.

Printed below is a facsimile of the face of the voting machine which will be used in the November 7, 1989 General Election in Rockcastle County in the South Mt. Vernon and West Mt. Vernon precincts.  
Norma Houk, County Clerk

### SAMPLE BALLOT

1st TURN SWITCH RIGHT TO CLOSE CUTTERS  
2nd MAKE YOUR BALLOT AND LEAVE MARKS SHOWING  
3rd TURN SWITCH LEFT

WARNING - YOUR MARKS MUST BE SHOWING FOR VOTE TO REGISTER

**Republican Party**  
GENERAL ELECTION  
NOVEMBER 7, 1989

**Democratic Party**  
GENERAL ELECTION  
NOVEMBER 7, 1989

**Nonpartisan Judicial Ballot**  
Vote for One In Each Division  
GENERAL ELECTION  
NOVEMBER 7, 1989

**Nonpartisan City Ballot**  
GENERAL ELECTION  
NOVEMBER 7, 1989

### From our files

5 years ago, 1984 -- Walter "Dee" Huddleston attended a political breakfast at the Rockcastle Steak House and Mitch McConnell attended a Republican Rally at Mt. Vernon Elementary School. The Family Life Center started providing services for spouse abuse to serve Rockcastle. Laurel, Jackson, Clay, Whitley, Knox, Bell and Harlan.

The City of Mt. Vernon and Local Development Corporation sponsored an Ole Lamp Lighter Festival in Mt. Vernon with a large crowd attending, in spite of the rain.

10 years ago, 1979 -- Mr. and Mrs. David Lynn King of Mt. Vernon announced the birth of their twins, Talona Kay and David Lynn II. Talona weighed 4 lbs. 15 ozs. and David weighed 5 lbs. 8 ozs.

Louis Kelsey of Mt. Vernon was named co-coordinator for the John Y. Brown campaign committee for governor.

Mr. and Mrs. Fred Bratcher of Crab Orchard announced the engagement and forthcoming marriage of their daughter, Mary Ann, to Roger Dale Adams, son of Mr. and Mrs. Milton Adams of Brodhead.

15 years ago, 1974 -- Airman Ronald Anglin, son of Mr. and Mrs. John W. Anglin of Rt. 2, Mt. Vernon, graduated at Sheppard Air Force Base, Texas, from the U.S. Air Force aircraft mechanic course conducted by the Air Training Command.

Mrs. Eugene Thomas of Mt. Vernon flew to Florida to visit her sister Mr. and Mrs. Charles L. Frye. She returned home with her sister Mr. and Mrs. J.W. Stills.

Casey Carroll, son of Mrs. Agnes P. Carroll of Mt. Vernon, was awarded a math scholarship at Cumberland College.

20 years ago, 1969 -- Mt. Vernon Scout Troop 256 was awarded a blue ribbon at the Blue Grass Council Chuck Wagon Camporee at Renfro Valley.

Sammy L. Ford of Mt. Vernon was promoted to the rank of first lieutenant while serving with the 538th Engineer Battalion in Sattahip, Thailand.

FBLA officers elected from Mt. Vernon and Brodhead were Debbie Carter, historian; Faye Cummins, vice president; Brenda Childress, president; Kaye Bingham, secretary; Gail Burton, treasurer, and Loretta Callahan, reporter.

25 years ago, 1964 -- Senator John Sherman Cooper addressed some 500 persons at a Republican rally which followed a fund raising fish fry at Renfro Valley.

Mr. and Mrs. Earl Hammons of Mt. Vernon and Mr. and Mrs. Daves C. Clegg of Lexington were members of the Standard Oil Company's "Holi-

	Column A	Column B	Column C	Column D
<b>Judge Of The Court Of Appeals</b> 3rd Court of Appeals District -- 2nd Division (Unexpired Term)	<input type="checkbox"/>	<input type="checkbox"/>	<input type="checkbox"/>	<input type="checkbox"/>
<b>Judge Of The District Court</b> 28th Judicial District 1st Division	<input type="checkbox"/>	<input type="checkbox"/>	<input type="checkbox"/>	<input type="checkbox"/>
<b>Judge Of The District Court</b> 28th Judicial District 2nd Division	<input type="checkbox"/>	<input type="checkbox"/>	<input type="checkbox"/>	<input type="checkbox"/>
<b>Property Valuation Administrator</b> (Vote For One)	H. F. Elmer <b>HALE</b> <input type="checkbox"/>			
<b>County Judge - Executive</b> (Vote For One)	Robert D. <b>MULLINS</b> <input type="checkbox"/>	Garrett <b>CRAIG</b> <input type="checkbox"/>		
<b>County Attorney</b> (Vote For One)	James H. <b>LAMBERT</b> <input type="checkbox"/>			
<b>County Clerk</b> (Vote For One)	Norma <b>HOUK</b> <input type="checkbox"/>			
<b>Sheriff</b> (Vote For One)	Rhider <b>SMITH</b> <input type="checkbox"/>	David F. <b>BISHOP</b> <input type="checkbox"/>		
<b>Jailer</b> (Vote For One)	Billy <b>KIRBY</b> <input type="checkbox"/>			
<b>Coroner</b> (Vote For One)	Billy <b>DOWELL</b> <input type="checkbox"/>			
<b>County Surveyor</b> (Vote For One)	Charles A. <b>MULLINS</b> <input type="checkbox"/>			
<b>Magistrate</b> District No. 2 (Vote For One)	Jack <b>BRADLEY</b> <input type="checkbox"/>			
<b>Constable</b> District No. 2 (Vote For One)	Jim <b>KING</b> <input type="checkbox"/>			
<b>Mayor</b> City of Mt. Vernon (Vote for One)				Charles Thomas <b>RUSSELL</b> <input type="checkbox"/>
				Gary R. <b>CROWER</b> <input type="checkbox"/>
				Wayne A. <b>ADAMS</b> <input type="checkbox"/>
				Leon <b>CAIN</b> <input type="checkbox"/>
				Billy <b>DOAN</b> <input type="checkbox"/>
				Robby <b>BAILEY</b> <input type="checkbox"/>
				Arthur "Ollie" <b>BOND</b> <input type="checkbox"/>
				Charles <b>KIRBY</b> <input type="checkbox"/>
				William <b>CASH, Jr.</b> <input type="checkbox"/>

# Hunting in November: Be still, be patient

For some folks November means a special meal with turkey and all the trimmings while others anticipate a holiday from books and lessons. For Kentucky hunters, however, November means remaining motionless in a deer stand, shivering in a duck blind or waiting along streams, across fields or creeping into woods in quest of small game.

Here's a brief rundown of Ken-

tucky's November hunting seasons for deer, rabbits, squirrels, quail, grouse, waterfowl and furbearers.

Deer gun season opens November 11 in most zones and continues through November 20. With an October 1 opening date, deer bow season is underway and runs through December 31. Hunters may use cross-bows November 11-30 and during the December 9-15 muzzle-loading season.

Deer hunters who are required to have a hunting license must possess both a valid annual Kentucky hunting license and a deer hunting permit. Hunters under age 16 may purchase either a one-tag permit for \$11.50 or the two-tag permit for \$17.50, depending on whether they plan to take one or two deer. All other deer hunters (who are required to have a hunting license) must purchase the \$17.50 permit.

Since deer hunting regulations are a bit complicated, hunters should read the current deer hunting guide before going afield.

Small game season opens before

wide November 21. Check the current hunting digest for closing dates and hunting zones for rabbit, quail and grouse.

A free cap goes to quail and grouse hunters who send in wings and tail feathers from harvested birds for the Department of Fish and Wildlife Resources' annual survey. (By studying wings and feathers, biologists learn how both species are progressing; can estimate quail and grouse populations.) Mailing envelopes are available from state conservation officers, district biologists and the central office in Frankfort.

Furbearer season (hunting/trapping) opens November 21. A special bobcat harvest season opens the special day in several Eastern Kentucky counties.

The four-day Thanksgiving holiday weekend (November 23-26) affords duck hunters an opportune time to go afield. The daily limit is three ducks, with only two mallards (only one may be a hen), one black duck, two wood ducks, one redhead or one pintail allowed in the daily bag.

Canvasbackers may not be taken. Hunters may take 15 coots or five mergansers (only one may be a hooded merganser) in addition to the daily duck limit.

The Eastern Goose Zone opens November 23. In the western zone, the same opening date applies to species other than Canada geese. Hunters may take five geese daily, with only two white-fronted geese allowed. Consult the 1989-90 Kentucky Waterfowl Hunting Guide for complete details.

All waterfowl hunters age 16 and over must carry a valid federal duck stamp and hunters who are required to have a Kentucky hunting license must also possess a Kentucky Waterfowl Stamp. (Waterfowl hunters under age 16 are only required to have a junior hunting license, but neither of the stamps.)

For complete information on any Kentucky hunting season, contact the Department of Fish and Wildlife Resources, Division of Public Relations, #1 Game Farm Road, Frankfort, KY 40601; phone: (502)564-4336.

## Night Rider Book is back!

McClannahan Publishing House, Inc. of Kuttawa, Kentucky, has announced a November release date for the reprint of *On Banded Knees: The Night Rider Story* by Kentucky author, Bill Cunningham.

All 4000 copies of the hardback edition have been sold out and the book will be reprinted in paperback and will be in bookstores by Thanksgiving.

This announcement was made by author Bill Cunningham in his speech on the night riders in Hopkinsville before the Pennyroyal Museum Association at their annual meeting on Saturday, September 23.

Regardless of who tells it, the night rider story is one of the most fascinating epics of not only Kentucky history, but of our country's history," said Cunningham in his speech announcing the reprint of the book. "This tobacco farmer's revolt was the most violent and sustained uprising in America between the civil war and the race riots of the 1960's, and it happened right here in West Kentucky and West Tennessee."

The night riders were the militant branch of the Dark Tobacco Planters' Protection Association which had thousands of farmer members in West Kentucky and West Tennessee between 1904 and 1909. The American Tobacco Company, led by James Duke, had monopolized the tobacco buyers and had driven tobacco prices down to a starvation level.

The Planters Association attempted to organize for the purpose of pooling the tobacco and keeping it off the market until satisfactory prices were obtained. Independent farmers, however, refused to join and sold instead directly to the American Tobacco Company, known as the Trust. This led to the involvement of the night riders.

The "silent brigade," as it was often called, was composed of farmers from throughout West Kentucky and West Tennessee; and, while masked under the slickering shadows of firebrands, rode at night to inflict whippings upon independent farmers. The towns of Hopkinsville and Princeton were captured, and the Trust tobacco warehouse burned.

The movement came to an end around 1910.

Cunningham's book describes the parallel lives of James B. Duke, the tobacco tycoon, and Dr. David Amoss, a modest country doctor from the small Caldwell County community of Cobb who organized and led the night riders.

Persons wishing to order a copy of *On Banded Knees* may do so by sending \$18.75, which includes tax and shipping, to McClannahan Publishing, P.O. Box 100, Kuttawa, Kentucky, 42055. Master Card or Visa customers may call 388-9388 or toll free 1-800-544-6959.

## Your child's health

By: Dr. John Payne

With the start of school some things always happen: there are yellow buses on the road, football season starts, teachers teach, and kids get lice. Yes, these little bugs that live in your hair get passed around almost as soon as school starts. Lice do not cause much serious illness now, though they have in the past. However, they are very persistent and hard to get rid of once they are started. Most schools have a policy of "no nits" before a child can return to school. Nits are the little grey eggs which are firmly attached to the hairs of the scalp. This is what you see usually, rather than the louse itself.

Prevention is of course the best treatment. Avoid sharing caps, bathing helmets, hoodscarves, or blindfolds used in games. Don't use another person's comb or hairbrush. Wash hands frequently, and don't play with other children who are known to have lice.

If treatment is required, there are several over the counter remedies, but the best things are by prescription. Some treatments are not good for young infants.

Even with treatment, 95 percent of the hassle is in combing out the nits.

LEA-ANN PORTRAITS

LEA-ANN PORTRAITS

CHRISTMAS PACKAGE

4 - 8x10  
2 - 5x7  
16 - Wallets

95c

sitting fee

9.00

on delivery

STUDIO QUALITY PORTRAITS

• Babies, Children, Adults, Family • Groups \$2.00 each additional subject  
• Posing our choice • One special per subject • One special per family  
• Additional Portraits Available •

Superior Food Market - Mt. Vernon

Sat., Oct. 28 Hours: 1 to 6

LEA-ANN PORTRAITS

LEA-ANN PORTRAITS

Printed below is a facsimile of the voting machine which will be used in the November 7, 1989 General Election in Rockcastle County in the North Mt. Vernon precinct.

Norma Houk, County Clerk

### SAMPLE BALLOT

1st TURN SWITCH RIGHT TO RISE CURTAINS

2nd MAKE YOUR BALLOT AND LEAVE MARKS SHOWING -

3rd TURN SWITCH LEFT

REPUBLICAN PARTY

GENERAL ELECTION  
NOVEMBER 7, 1989

Column A

### DEMOCRATIC PARTY

GENERAL ELECTION  
NOVEMBER 7, 1989

Column B

### Nonpartisan Judicial Ballot

Vote for One  
In Each Division  
GENERAL ELECTION  
NOVEMBER 7, 1989

Column C

### Nonpartisan City Ballot

GENERAL ELECTION  
NOVEMBER 7, 1989

Column D

<b>Judge Of The Court Of Appeals</b> 3rd Court of Appeals District - 2nd Division (Unexpired Term) (Vote for One)	→	→	→	→
<b>Judge Of The District Court</b> 28th Judicial District 1st Division (Vote for One)	→	→	→	→
<b>Judge Of The District Court</b> 28th Judicial District 2nd Division (Vote for One)	→	→	→	→
<b>Property Valuation Administrator</b> (Vote for One)	H. E. Elmer HALE			
<b>County Judge - Executive</b> (Vote For One)	Richard D. MULLINS	Garth CRAIG		
<b>County Attorney</b> (Vote For One)	Jane H. LAMBERT			
<b>County Clerk</b> (Vote for One)	Norma HOUK			
<b>Sheriff</b> (Vote for One)	Shirley SMITH	Donald P. BISHOP		
<b>Jailer</b> (Vote For One)	BILLY KIRBY			
<b>Coroner</b> (Vote For One)	BILLY DOWELL			
<b>County Surveyor</b> (Vote for One)	Charles A. MULLINS			
<b>Magistrate</b> District No. 1 (Vote for One)	Charles Daniel HOLBROOK	Tom WALLIN		
<b>Constable</b> District No. 1 (Vote for One)	Eddie DELANEY			
<b>Mayor</b> City of Mt. Vernon (Vote for One)			Charles Thomas BUSSELL	
			Gary E. CROMER	
			Walter A. ADAMS	
			Leola CAHN	
			BILLY DOAN	
			Bobby BAILEY	
			Arthur "Ope" BOND	
			Charles KIRBY	
			William CASH, Jr.	

ROCKCASTLE A

# Poet's Corner

**Softball Maniac**  
By: Audrey Bishop

As I lay here lazily  
In my nice warm bed  
All these thoughts  
Running around in my head

As I toss and turn  
Wanting to sleep,  
All I can think of  
Is that lousy creep

That creep  
My husband  
Mark is his name  
The only goal  
In his life  
Is that next  
Softball game

He plays  
And he plays  
Till he can't  
Play any more

Then he grumbles  
And groans  
Crying "boy, am I sore"

I often have wondered  
If I had him beheaded  
Would I find inside  
Little softballs 'em bedded

Now don't get me wrong  
I sing a sad song  
But when it comes to softball  
Now that's my downfall

Because the love  
Of this sport  
Comes nothing short  
Of the love in my heart  
That I feel for Mark

Someday I may learn  
More about this sport  
But until then  
I'll feel the same.  
Softball stinks!  
And so does Mark,  
After the game.

I love you truly, really I do  
But I'll be so happy  
When you turn thirty two

Cause contract time  
Will then be over  
You'll get to play no more  
And I'll never again  
Have to hear you complain  
Honey my legs are so sore.

**Abortion**  
By: Mayzell Ries

Abortions are the talk,  
nowa day,  
But in my book,  
it's murder now and always.

A baby conceived,  
is alive from the start.  
And you want to kill  
him, and stop his heart.

And what about  
our Father above?  
He sends those babies,  
with His love.

One of the commandments  
says, "Thou shalt not kill."  
If you murder a baby  
It's against God's Will.

You say your body  
is for you to decide  
But your body is God's temple  
and that you can't deny

Babies have a right  
to live  
So down with abortion  
all they need is a chance, so let's  
give

Save our children  
and you will see  
How much joy  
they add to your family

**The Lease**  
By: Mayzell Ries

A stranger came  
to town one day  
No one seemed to know  
what she had to say

She played up to the boys  
teasing them, making them want  
her everyday  
And then she'd laugh  
and walk away

She went with a fellow  
and broke his heart.  
And on to the next  
she was a tease right from the start

She married one of the fellows  
and cheated on him too

She broke his heart  
through and through

She caused so much pain  
why did she have to stay  
Why could she  
just go away

All you girls out there  
beware of a tease  
Keep your boyfriends away  
or she'll get them in her squeeze

Then toss them aside  
like she didn't care  
And on to the next  
so please, beware  
Of the tease. ....

**Pumpkin: Great  
fall fun and food**

Fall has arrived, bringing with it many varieties of winter squash. Pumpkin is perhaps the most widely known variety of winter squash and is in great supply as we near the

Halloween season.

In addition to carving a pumpkin, you also can enjoy it as part of your fall meals.

Low in fat and sodium, the pumpkin is famous for its large amounts of vitamin A. It also contains phosphorus, calcium, potassium and iron. One cup of cooked pumpkin provides more than the recommended daily allowance of vitamin A and has only 50 calories without added season-

ings. When selecting a pumpkin, look for one that is heavy for its size, has a hard rind, and is free of blemishes and soft spots. Store the pumpkin in a cool, dry place. Use it within a month.

To prepare the pumpkin, rinse in cold water, cut into halves or quarters, and remove the seeds and stringy portions. You can remove the rind before, during or after cooking.

However, it is easier to remove the rind during cooking as it loosens.

Cover the pumpkin with a small amount of water to prevent sticking. (Too much water will take away from the flavor.) Cook the pumpkin until tender, drain and mash well. Then drain it a second time to remove excess liquid. A pound of uncooked pumpkin yields about one cup of cooked

pumpkin.

Refrigerate cooked pumpkin for two to three days, or freeze it for later use. Cooked pumpkin can be used in breads, pies and cookies, or in a side dish prepared like sweet potato casserole.

Don't discard the seeds you scrape from the pumpkin. Try toasting them

Continued on Page B-14



**Remember**  
Don't Pull that lever - write in **Wayne Mounce** for Constable 2nd District  
4 Years Experience - Constable of the 5th District

Owner and operator M&M General Store at Livingston - 20 years full-time employee of the Trane Co. at Lexington - Member of the National Rifle Assoc. - Member of the American Pistol and Rifle Assn. - **I support your right to own and bear arms.**

Pd. for by Candidate

**Opening Mon., Oct. 30**  
**5 p.m.**  
**The Body Depot**  
**Workout Studio on Main St.**  
(Across from Bank of Mt. Vernon & Post Office)  
**Aerobics everyday**  
**Classes offered in Cheernastics Mon. & Fri. by Gina Martin.**  
**Weight Training Tues., Thurs., 5 p.m. & Sat.**  
**Special Aerobics Class Tues., Thurs., 11:45 p.m.**  
**1 Class Per Day Oct. 30 - Nov. 6**  
**5 p.m. Aerobics**  
Full Schedule of classes will start Nov. 6. Several schedules will be mailed and posted locally. Please check schedule posted or come by for details. Something for the whole family. Child care provided for minimal fee by Summer Hodges and Callie Mullins.

Printed below is a facsimile of the voting machine which will be used in the November 7, 1989 General election in Rockcastle County in the Orlando precinct.

Norma Houk, County Clerk

## SAMPLE BALLOT

1st TURN SWITCH RIGHT TO CLOSE CURTAINS  
2nd MARK YOUR BALLET AND LEAVE MARK SHOWING  
3rd TURN SWITCH LEFT

WARNING - YOUR MARKS MUST BE SHOWING FOR VOTE TO REGISTER



**Republican Party**  
GENERAL ELECTION  
NOVEMBER 7, 1989  
Column A



**Democratic Party**  
GENERAL ELECTION  
NOVEMBER 7, 1989  
Column B

**Nonpartisan Judicial Ballot**  
Vote for One In Each Division  
GENERAL ELECTION  
NOVEMBER 7, 1989  
Column C

**Nonpartisan City Ballot**  
GENERAL ELECTION  
NOVEMBER 7, 1989  
Column D

**Judge Of The Court Of Appeals**  
3rd Court of Appeals District - 2nd Division  
(Unexpired Term) (Vote for One)

**Judge Of The District Court**  
1st Division 20th Judicial District  
(Vote for One)

**Judge Of The District Court**  
20th Judicial District  
2nd Division  
(Vote for One)

**Property Valuation Administrator**  
(Vote for One)

**County Judge - Executive**  
(Vote For One)

**County Attorney**  
(Vote For One)

**County Clerk**  
(Vote for One)

**Sheriff**  
(Vote for One)

**Jailer**  
(Vote For One)

**Coroner**  
(Vote For One)

**County Surveyor**  
(Vote for One)

**Magistrate**  
District No. 3  
(Vote for One)

**Constable**  
District No. 3  
(Vote for One)

**Mayor**  
City of Brodhead  
(Vote for One)

**City Commissioners**

City of Brodhead  
(Vote for 4)

ROCKCASTLE P

# Halloween safety program at Mt. Vernon

The children of Mt. Vernon Elementary School are being provided with an extra measure of safety this Halloween. Each child will be given a special SUPER SAFETY TRICK-OR-TREAT BAG (tm) which has been provided through the Corporation of America in cooperation with the National Safety Council and sponsored by Franco American, Teddy's, Sporty's and Spaghettio's.

Nestle Quik, Captain Crunch, Rascals, Sargento, Mootown Snackers, Royal Dessert, Swanson Macaroni and Cheese, Act Fluoride Dental Rinse, Triaminic Cough and Cold products, and Kraft Caramels. These companies/brands are interested in safety for children. The plastic bag includes safety tips and is printed on both sides with a special fluorescent ink. A child carrying this bag would

be highly visible to motorists because of the bright reflection of the color. This is especially important at dusk, which is a time of day when visibility is generally poor. Each child may also receive a free treat of Nestle Quik along with a special parent safety booklet containing additional safety tips and suggestions on creating a successful at-home Halloween party, costume and

makeup ideas and party recipes and a special parent safety checklist. Participating organizations receive posters which serve as further reminders of the need to be extra cautious during these few days. Also included as part of the program is a community awareness kit with media/public service announcements to help broaden community safety awareness. The program is being distributed.

not to encourage trick-or-treating, but to acknowledge that this practice, for the most part, already exists and children would benefit from an effort to make their celebration experiences

safer! In many communities, the program provides a basis for alternative activities, such as parades, parties etc., all designed to make Halloween a safer, more fun experience.



The Telford method of using large flat stones for road foundations is named after Thomas Telford. He engineered bridges, canals, harbors and docks.

# Math and Science teachers meet in Somerset.

The fifth district math/science alliance met Sept. 12 at the Holiday Inn in Somerset. One hundred twelve educators who teach mathematics or who are interested in the field met to share ideas. This conference allowed teachers from the fifth district to continue their pursuit of excellence in Mathematics. Dr. Don Ryoti, Eastern Kentucky University, presided over the meeting. The meeting was planned and coordinated by Neleta Jeffries, Somerset Community College, and Martha Deitz, Somerset High School.

The program was divided into two interest groups. One session included grades K-7, moderated by Arthur Dawson, Somerset Community College. Speakers for this session were Cecilia Stephens, "Making Math and Science Fun in the Elemery Classroom" from Somerset's Mecca Middle School; Nancy Allen, "Teacher Resources Which Parallel the NCTM Standards With Excellence" from Nancy Elementary; Jerrilyn Randolph, "Pre-Requisite to Re-Grouping: Make or Break Bags" from Pulaski's Southern Elementary; Anne Farris, "Math Made Easy" from Somerset's Hopkins Elementary.

The second group included grades 7 - college, moderated by Dr. Don Ryoti. Speakers for this session were Debbie Pepper, "Creative Constructions: Extra Problem Solving" from Pulaski County High; Naomi Judy, "Like Pieces of a Puzzle: Outline of Pulaski County High's Math Courses" from Pulaski County High; Kathy Post, "Connecting Mathematics to Real Life" from Pulaski County High; Mildred Brainard, "Writing For Learning in Math" from Mecca Middle School; Sue Erwin, "Monroe County's Student Tutor Program" from Monroe County High; Joy Cook, "When Are We Ever Going To Use This?" from Rockcastle County High. The next meeting of the Math/Science Alliance will be at the Planetarium at Eastern Kentucky University.



Pictured are participants in the Fifth District Math/Science Alliance Meeting, seated left to right, Dr. Don Ryoti, Neleta Jeffries, Mildred Brainard, Sue Erwin, Naomi Judy, Anne Farris, Jerrilyn Randolph. Standing are Cecilia Stephens, Martha Deitz, Shirley Dick, Joy Cooke, Arthur Dawson, Debbie Pepper, Kathy Post, Nancy Allen.

## Vote For and Elect DAVID BISHOP SHERIFF ROCKCASTLE CO.

I am glad to have talked to many of you in Rockcastle Co. these past few months. I regret not being able to talk with each and everyone of you about your concerns for our county and its continued growth. Only through your vote and support will I receive this position of Sheriff. If I am elected, I will do my very best to serve you during the next four years. We want Rockcastle Co. to be a safe place for our children.

**Your Vote and Support Needed and Greatly Appreciated!**

**November 7, 1989**

Pd. for by candidate

Printed below is a facsimile of the voting machine which will be used in the November 7, 1989 General Election in Rockcastle County in the West Brodhead precinct.  
Norma Houk, County Clerk

## SAMPLE BALLOT

1st TURN SWITCH RIGHT TO CLOSE CURTAINS

2nd MARK YOUR BALLOT AND LEAVE MARKS SHOWING

3rd TURN SWITCH LEFT

WARNING — YOUR MARKS MUST BE SHOWING FOR VOTE TO REGISTER



**Republican Party**  
GENERAL ELECTION  
NOVEMBER 7, 1989



**Democratic Party**  
GENERAL ELECTION  
NOVEMBER 7, 1989

### Nonpartisan Judicial Ballot

Vote for One  
In Each Division  
GENERAL ELECTION  
NOVEMBER 7, 1989

	Column A	Column B	Column C
<b>Judge Of The Court Of Appeals</b> 3rd Court of Appeals District — 2nd Division (Unexpired Term)	→	→	Thomas D. EMBERTON <input type="checkbox"/>
<b>Judge Of The District Court</b> 28th Judicial District 1st Division (Vote for One)	→	→	William T. CAIN <input type="checkbox"/>
<b>Judge Of The District Court</b> 28th Judicial District 2nd Division (Vote for One)	→	→	Paul F. HENDERSON <input type="checkbox"/>
<b>Judge Of The District Court</b> 28th Judicial District 3rd Division (Vote for One)	→	→	Walter F. MAGUIRE <input type="checkbox"/>
<b>Property Valuation Administrator</b> (Vote for One)	H. E. Emer HALE <input type="checkbox"/>		
<b>County Judge - Executive</b> (Vote For One)	Roland D. MULLINS <input type="checkbox"/>	Galtz CRAIG <input type="checkbox"/>	
<b>County Attorney</b> (Vote For One)	James H. LAMBERT <input type="checkbox"/>		
<b>County Clerk</b> (Vote for One)	Norma HOUK <input type="checkbox"/>		
<b>Sheriff</b> (Vote for One)	Shirley SMITH <input type="checkbox"/>	David F. BISHOP <input type="checkbox"/>	
<b>Jailer</b> (Vote For One)	Billy KIRBY <input type="checkbox"/>		
<b>Coroner</b> (Vote For One)	Billy DOWELL <input type="checkbox"/>		
<b>County Surveyor</b> (Vote for One)	Charles A. MULLINS <input type="checkbox"/>		
<b>Magistrate</b> District No. 5 (Vote for One)	Donald BULLOCK <input type="checkbox"/>		
<b>Constable</b> District No. 5 (Vote for One)	Eugene SENTERS <input type="checkbox"/>		

### Rockcastle County Elementary Schools MENU

- Breakfast**  
Monday: Sausage biscuit, juice, milk  
Tuesday: Cereal, toast/jelly, juice, milk  
Wednesday: Pork loaf, applesauce, toast, juice, milk  
Thursday: Steak biscuit, juice, milk  
Friday: Peanutbutter/honey sandwich, juice, milk
- Lunch**  
Monday: Fish nuggets, whipped potatoes, green beans, combread, milk, peanutcluster  
Tuesday: Black bat on nest, fodder shock, graveyard monastics stuff, ghostly brew, pumpkin field  
Wednesday: Chili and sandwich, crackers, vegetable sticks, milk, banana  
Thursday: Pizza, garden salad, buttered corn, milk, fruit  
Friday: Pork barbecue on bun, potato tots, cole slaw, milk, cheese cake/strawberry glaze

### Rockcastle County High School MENU

- Monday: Chef's salad, sandwich line or lasagna, green beans, fried apples, roll, milk, choice of offered desserts  
Tuesday: Chef's salad or pizza, garden salad, buttered corn, milk, choice of offered desserts  
Wednesday: Chef's salad, sandwich line or steak/gravy, whipped potatoes, buttered peas and carrots, roll, milk, choice of offered desserts  
Thursday: Chef's salad or vegetable beef soup and sandwich, crackers, vegetable sticks, milk, choice of offered desserts  
Friday: Chef's salad or ham and cheese on bun, french fries, lettuce, tomato, and pickles, milk, choice of offered desserts

# Gurney Norman, a people writer

By: J. Hannan

Gurney Norman, popular Kentucky author, read several excerpts from short stories he has authored as he spoke recently at The Family Life Center School in Mt. Vernon as part of a lecture series called "Appalachian: A Sense of Community."

As the sun was setting Norman read passages from Kinfolks, a popular book he wrote in the 1960's about a fictitious family called the Colliers. It is a short story cycle dramatizing the growth of a young boy to early manhood, particularly as his development is reflected in changing relationships within a large Appalachian family. The sun's rays filtered through the window in the back of Norman silhouetting him as he read to his listeners as they sat in semicircle around him. Norman with his sleeves rolled up on his plaid shirt and leaning on the podium seemed to be a part of the warp and woof of the people in Appalachia he wrote about.

Unlike many authors, Norman does not have a set time each day when he sits down and writes but instead like James Still he writes when he has something to say. Norman noted that although some readers try to analyze

his stories for some hidden meaning, he says he just writes for the sheer pleasure of it. Andy Garrison, a filmmaker at Appalshop who turned one of Norman's stories from Kinfolks ("Fat Monroe") into the first Appalshop fiction film to be made in 20 years, spent lengthy discussions with Norman talking about mutual perceptions of the story and particularly about the significance of "the mythic images" in "Fat Monroe" in

the context of Joseph Campbell's work on mythology. Norman does admit, however, that without his being aware of it, readers of his stories do point out to him meanings that he wasn't even aware of at the time he wrote about it. Norman attributes part of the way he writes to his interest in psychology and how events in peoples' lives shape their character and their actions and even their destiny.

Norman is an avid reader and although he may study other writer's style he maintains his own unique style. He likes to write about ordinary people and the events that change their lives. He does admit that some of the qualities of his characters in his stories are often related to himself or the people he has known in his lifetime.

Norman's characters are often as familiar as the people next door. The

dialogue and the everyday events of people's lives build up a rapport with the reader. Perhaps that is why Norman is considered one of the best of the Kentucky modern writers. The Courier-Journal has described Kinfolks as novelistic in scope while preserving in the individual episodes the essential qualities of the short story. This was one of the reasons for suggesting that Norman may be the outstanding Appalachian storyteller of his generation. He knows the people of Appalachia so well as he is a part of them.

Norman is writing a book continuing the story of the Collier family

from his first book about them in Kinfolks. His reading public has become so involved in each of the Collier families lives that they want to know how time and events have changed them. Norman admits that writing a sequel to Kinfolks is a matter of love as he himself has become so involved with each character as well.

Gurney Norman was one of several writers who has appeared in the lecture series at The Family Life Center School recently. Other authors included Jim Wayne Miller, James Still, and Bob Henry Baber who will be at the center in November.

Continued on Page B-12

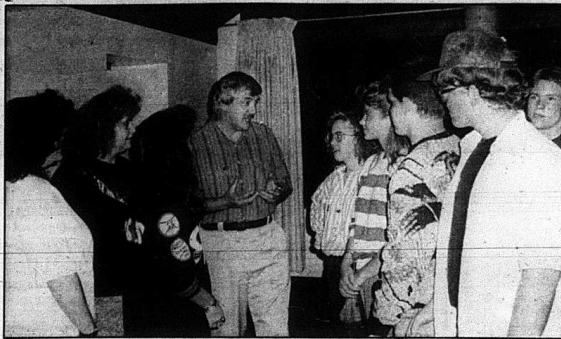

Popular Kentucky author Gurney Norman talks with RCHS students during a lecture series at the Family Life Center School.

## Winner of the DAR Constitution Essay Contest

'Independent Judges and the U.S. Constitution'  
By: Angela McKinney

Two hundred years ago, we, the people of the United States of America, did ordain and establish the Constitution of the United States, and it has been in effect ever since. In order for a governing document to have such a long lifespan, with only twenty-six amendments made to it over two centuries filled with civil and social upheaval, said document must have both a solid foundation firm enough to uphold a framework for the government of a nation, and a flexible, elastic quality allowing it to evolve with society.

The part of our constitution known as the System of Checks and Balances plays a major role in making our constitution simultaneously static and dynamic. This system, which is defined in the first three articles of the constitution, set "limits" to the powers of our legislative, executive, and judicial branches of government, respectively, and keeps any one branch of government from overshadowing the other branches. Our nation's independent judges are good examples of how the System of Checks and Balances works to create the strong federal government that America has known for the past two hundred years.

In order to completely understand the role of independent judges in reference to our constitutional system of government, it is necessary to examine more closely the word "independent." This word, like the judges it describes in this case, is multifaceted, and can be defined in several different ways.

In one sense, "independent" describes one who is self-governing or politically autonomous. Although this interpretation of the word generally refers to independent countries, it can also be applied to independent judges in that personal political preferences shall not interfere with the judge's rulings in legal matters. Were our judges not independent in their decisions, court cases might be decided by the judge's own opinion, or by either the executive or legislative branch of our government. This would deprive the accused of the fair and impartial trial guaranteed to all U.S. citizens in the Sixth Amendment.

A third meaning of the term "independent" in reference to judges and our constitutional system of government is that of separate individuals who follow a uniform set of rules. In this light, an independent judge would be any judge or magistrate who conducts trials and/or makes decisions in compliance with the U.S. Constitution. Because the System of Checks and Balances works not only as a limitation of power but as a distribution of duty to public officials, individual or independent judges are needed to relieve some of the burden of responsibility from the other two branches of our government. There would be simply too much work for the president and congress to do without the independent judges who compose the judicial branch of government.

Our constitutional system of government owes a large portion of its longevity to the independent judges deemed necessary by the System of Checks and Balances. This system's ability to change with the times while still maintaining rigid standards has made the U.S. government run smoothly for the past two hundred years.

Printed below is a facsimile of the face of the voting machine which will be used in the November 7, 1989 General Election in Rockcastle County in the Brown-Bullock precinct.

Norma Houk, County Clerk

*Green Bullock*

## SAMPLE BALLOT

1st TURN SWITCH RIGHT TO CLOSE CURTAINS  
2nd MARK YOUR BALLOT AND LEAVE MARKS SHOWING →  
3rd TURN SWITCH LEFT.

WARNING - YOUR MARKS MUST BE SHOWING FOR VOTE TO REGISTER

**Republican Party**  
GENERAL ELECTION  
NOVEMBER 7, 1989

**Democratic Party**  
GENERAL ELECTION  
NOVEMBER 7, 1989

**Nonpartisan Judicial Ballot**  
Vote for One  
In Each Division  
GENERAL ELECTION  
NOVEMBER 7, 1989

	Column A	Column B	Column C
<b>Judge Of The Court Of Appeals</b> 3rd Court of Appeals District - 2nd Division (Unexpired Term)	→	→	Thomas D. EMBERTON <input type="checkbox"/>
<b>Judge Of The District Court</b> 1st Division 28th Judicial District (Vote for One)	→	→	William T. CAIN <input type="checkbox"/>
<b>Judge Of The District Court</b> 2nd Division 28th Judicial District (Vote for One)	→	→	Paul F. HENDERSON <input type="checkbox"/>
		→	Walter F. MAGUIRE <input type="checkbox"/>
<b>Property Valuation Administrator</b> (Vote for One)	H. E. Elmer HALE <input type="checkbox"/>		
<b>County Judge - Executive</b> (Vote for One)	Roland D. MULLINS <input type="checkbox"/>	Gallitt CRAIG <input type="checkbox"/>	
<b>County Attorney</b> (Vote for One)	James H. LAMBERT <input type="checkbox"/>		
<b>County Clerk</b> (Vote for One)	Norma HOUK <input type="checkbox"/>		
<b>Sheriff</b> (Vote for One)	Shirley SMITH <input type="checkbox"/>	David F. BISHOP <input type="checkbox"/>	
<b>Jailer</b> (Vote for One)	Billy KIRBY <input type="checkbox"/>		
<b>Coroner</b> (Vote for One)	Billy DOWELL <input type="checkbox"/>		
<b>County Surveyor</b> (Vote for One)	Charles A. MULLINS <input type="checkbox"/>		
<b>Magistrate</b> District No. 3 (Vote for One)	Clifton BROWN <input type="checkbox"/>	Gary SCOTT <input type="checkbox"/>	
<b>Constable</b> District No. 3 (Vote for One)	Randal STEVENS <input type="checkbox"/>	E. Junior DAUGHERTY <input type="checkbox"/>	

ROCKCASTLE 8

# Literacy tutors complete training at FLC

Newly certified literacy tutors and instructors complete training recently at Family Life Center School, a program of the Christian Appalachian Project.

Mimi Fox, Assistant director of Operation Read in Lexington, certified 11 new literacy tutors for Rockcastle, McCreary, and Madison counties last week.

The training program was sponsored by the Rockcastle Literacy County and The Family Life Center School with support and cooperation from Druther's Restaurant of Mt. Vernon, the Mt. Vernon Signal, Forward in the Fifth, and the Rockcastle County School System.

Operation Read's Outreach Tutor Training workshop is provided through a gift from the Knight Found-

ation to Operation Read, Inc. of Lexington.

Volunteers spent an action-packed two days in the workshop learning teaching techniques developed by Laubach Literacy Action (LLA) and Literacy Volunteers of America (LVA).

According to Program Manager, Gary Eldridge, the Family Life Center School Literacy Program uses a

whole language approach with students. All teachers and tutors are trained to assess the student's reading and writing levels, interests and goals.

"A whole language approach," Eldridge says, "recognizes that reading takes place only when there is a comprehension of what is being read. It also recognizes that people use their life experience and knowledge of what sounds right in English when

learning to read and write. A whole language approach utilizes these by focusing on material fit to the student's goals and interests."

More information on literacy services available in Rockcastle County and how you can volunteer or refer anyone interested can be had by calling the Rockcastle County Literacy Council at 256-2388, or the Family Life Center School at 256-5307.



Pictured from left to right (front row) is Mimi Fox, Instructor, newly certified tutors Nancy Uschold, Patricia L. Bridoy, Irene McDonald and Katie Clark, Nancy Moses (back row from right to left), Krista Cromer, Anne Regina Lannon, SSJ, Lana Shelton, Edna Meadors, Pamela Stephens, Roxann Storms, Rockcastle Literacy Coordinator Cindy Robbins, and Family Life Center School Literacy Coordinator Cathie Bailey.



Pictured here are some of the "Destination Graduation" tutors who will be working with RCHS students this year. These EKV students are part of the 230 college students from 12 public and independent colleges and universities who will tutor some 1,500 ninth and tenth graders across Eastern Kentucky. Right to left, they are: Dr. Adrianna Francis, tutor trainer; Julie Dowell; Bruce Blanton and Yvonne Sowder.

## Turn Up the volume for FHA

By: Carrie Mullins  
FHA reporter

Presidents, vice presidents, historians, secretaries, recreation leader and reporters from around the region came together recently. Was there a press conference or something? No! It was the Future Homemakers of America Regional Meeting at Jackson County High School.

All thirteen RCHS chapter officers and advisers attended the biannual regional meeting.

The theme of the meeting, "Turn up the Volume for FHA/HERO", got the opening assembly rolling.

Regional President Cynthia Wolfe, from RCHS, conducted the assembly with ease. After the FHA creed and FHA song there was a "relaxer" - an easy recreation activity used to get everyone motivated.

When President Wolfe adjourned this first assembly, each officer went to his or her own training session headed by the corresponding regional officer. Both Lisa Blanton (regional historian from RCHS) and Wolfe conducted training sessions.

These training sessions provided tips from experienced officers on how to be the best leaders possible for FHA/HERO.

After the hour long session, there was a second assembly. The "Cute Country Cloggers" provided entertainment. A skit involving the regional officers was performed on the theme for the meeting. Stations of leadership (like dependability, courteousness and responsibility) were explained to the audience through the skit.

The 1989 fall regional FHA meeting was a success. Tune in for more exciting things to come from FHA because we're "Turning up the Volume!"

## Tina Mills recognized

Tina Renée Mills has been selected as a new member of the Outstanding High School Students of America. She will be included in the prestigious 1989-90 OHSA Directory.

Tina is among the top high school students in America. Being selected to the OHSA means that she is being tributed as a recognized leader in the student community. Her outstanding merit and accomplishment has now been recognized.

Tina Renée is attending Western Brown Senior High in Mount Orab, Ohio. She plans to attend the College of Mount Saint Joseph in the fall of 1990. Tina is the editor of the school's yearbook. She has been involved in track, cross country, basketball, F.H.A., Spanish Club and Quest.

William (Buddy) T. Rowe is her proud grandfather. He resides in Bethel, Ohio although he used to live in Mt. Vernon.

## "Gurney Norman" Cont. from 11

The public is invited to attend the lectures and discussions. They are free and open to the community, school teachers and their students are welcome. There are videotapes, cassette tapes, bibliographies, and various resource materials available for checking out at the school. If you would like more information about the series, call Gary Eldridge at 256-5307. The program is funded in part by the Kentucky Humanities Council and the National Endowment for the Humanities. For more information about the event please call 256-5307.

## ELECT Tom WALLIN

**Tuesday, Nov. 7th - Magistrate - 1st District Together. We can all work toward a common goal - that of helping one another. There are many responsibilities and improvements to be made the next four years. It can be done by putting the People First. It is the "People's Voice" that counts.**

**Vote For and Elect Tom Wallin**  
• "The People's Friend"

Your vote and support sincerely appreciated.

**Thank You, Tom Wallin**

P. for by candidate

Printed below is a facsimile of the face of the voting machine which will be used in the November 7, 1989 General Election in Rockcastle County in the Conway-Roundstone-Climax precincts.  
Norma Houk, County Clerk

*Request Roundstone Climax*

## SAMPLE BALLOT

1st TURN SWITCH RIGHT TO CLOSE CURTAINS

2nd MAKE YOUR BALLOT AND LEAVE MARKS SHOWING →

WARNING - YOUR MARKS MUST BE SHOWING FOR VOTE TO REGISTER

3rd TURN SWITCH LEFT ←



**Republican Party**  
GENERAL ELECTION  
NOVEMBER 7, 1989



**Democratic Party**  
GENERAL ELECTION  
NOVEMBER 7, 1989

### Nonpartisan Judicial Ballot

Vote for One  
In Each Division  
GENERAL ELECTION  
NOVEMBER 7, 1989

	Column A	Column B	Column C
<p><b>Judge Of The Court Of Appeals</b> 3rd Court of Appeals District - 2nd Division (Unexpired Term) (Vote for One)</p>	→	→	<p>Thomas D. EMBERTON <input type="checkbox"/></p>
<p><b>Judge Of The District Court</b> 28th Judicial District 1st Division (Vote for One)</p>	→	→	<p>William T. CAIN <input type="checkbox"/></p>
<p><b>Judge Of The District Court</b> 28th Judicial District 2nd Division (Vote for One)</p>	→	→	<p>Paul F. HENDERSON <input type="checkbox"/></p>
<p><b>Property Valuation Administrator</b> (Vote for One)</p>	H. F. Elmer <b>HALE</b> <input type="checkbox"/>		<p>Walter F. MAGUIRE <input type="checkbox"/></p>
<p><b>County Judge - Executive</b> (Vote For One)</p>	Roland D. <b>MULLINS</b> <input type="checkbox"/>	Gatiff <b>CRAIG</b> <input type="checkbox"/>	
<p><b>County Attorney</b> (Vote For One)</p>	James H. <b>LAMBERT</b> <input type="checkbox"/>		
<p><b>County Clerk</b> (Vote for One)</p>	Norma <b>HOUK</b> <input type="checkbox"/>		
<p><b>Sheriff</b> (Vote for One)</p>	Shirley <b>SMITH</b> <input type="checkbox"/>	David F. <b>BISHOP</b> <input type="checkbox"/>	
<p><b>Jailer</b> (Vote For One)</p>	Billy <b>KIRBY</b> <input type="checkbox"/>		
<p><b>Coroner</b> (Vote For One)</p>	Billy <b>DOWELL</b> <input type="checkbox"/>		
<p><b>County Surveyor</b> (Vote for One)</p>	Charles A. <b>MULLINS</b> <input type="checkbox"/>		
<p><b>Magistrate</b> District No. 4 (Vote for One)</p>	Anna <b>BURDETTE</b> <input type="checkbox"/>	Stephen C. <b>BULLEN</b> <input type="checkbox"/>	
<p><b>Constable</b> District No. 4 (Vote for One)</p>	Leonard <b>MILLER</b> <input type="checkbox"/>		

# Special nursing grads ready

The first class of extension-educated bachelor's degree nursing students in the Hazard, Corbin, and Somerset areas will graduate next May, thanks to a nursing outreach grant received last year by Eastern Kentucky University.

In the first year of a multi-year effort, EKU has served more than 115 students, established guidelines for bringing baccalaureate nursing instruction to Corbin, Hazard, and Somerset, and formed advisory committees in those target areas.

"Our first graduating class will be small, but after this we'll have graduates each semester, and the numbers will grow," said Dr. Deborah McNeil, chair of EKU's Department of Baccalaureate Nursing.

She estimated the first graduating class will have between seven and eight students.

The first year of the program is ending, and EKU has received a second-year continuation grant.

"Not only are we enrolling students, but we've worked closely with community colleges in the areas to set up course schedules, or substitution courses, so students can get almost all of their support and general education classes out of the way in their communities," she said.

The outreach effort's second-year continuation grant of \$133,308 comes from the U.S. Department of Health and Human Services' Public Health Service.

The total three-year grant amount to EKU will be \$367,936.

Funding for the first year of the grant totaled \$95,733.

The grants are important because of a severe and growing shortage of nurses nationwide—especially in sections of eastern Kentucky.

The program is designed to help upgrade associate degree nurses to the bachelor's degree level.

"We always remember how unique our students are," McNeil said.

"They're already making contributions to their community by serving

asRN's in areas that are so underserved by nurses. And now they're making even more of a sacrifice to attend classes one or two nights a week so that they can be of more service to their communities.

"We have enormous respect for these people and the jobs that they are doing," she said.

The program has selected Beverly Hart, MSN, to be the department's clinical instructor in the Corbin area. Joyce Begley, MSN, is the Corbin-area coordinator, Pamela Moore, MPH, will coordinate the Hazard-area, and Alice Murray, MSN, will be the new Somerset coordinator.

"So many people have been a part of making the program a success," said Dr. Carol Baugh, associate professor in EKU's College of Allied Health and Nursing and an outreach director for the baccalaureate nursing program.

"It certainly makes us feel good to be a part of this outreach effort," Baugh said.

"We've received help from the E.O. Robinson Mountain fund, and from many, many individuals in the communities who have volunteered their time and expertise to make this project a success."

Advisory committees composed of local volunteers have been established

at each site: The Hazard Advisory Committee includes: Russell Sword of the Appalachian Regional Hospital Medical Center, Donna Combs of Hazard Community College, Kathy Starkey of the Kentucky River District Health Department, Mary Weaver of the Mary Breckinridge Hospital, and Collette Hall of the Appalachian Regional Hospital.

The Corbin Advisory Committee includes: Donna L. Horn of Corbin, Jane Harper of Corbin, Betty Camerucci of the Baptist Regional Medical Center, Kathy Tremaine of the Cumberland River Comprehensive Care Center, Jim Hicks of Cumberland College in Williamsburg, Vivian Woods of the Cumberland River Comprehensive Care Center, and Dale Moore of the Knox County Health Department in Barbourville.

The Somerset Advisory Committee includes: Anna Walton of the Somerset-Pulaski County Hospital, Dr. Catherine Owens of Somerset Community College, Sally R. New of Humana Hospital Lake Cumberland, and Brenda Rainwater of Bronston.

Students with questions about the program may call the EKU Department of Baccalaureate Degree Nursing's outreach office at 622-1972.



EKU nursing students gain experience—Students in the outreach effort of Eastern Kentucky University's Baccalaureate Degree Nursing program recently visited campus to study methods of home health visits. EKU's program is helping Eastern Kentucky nurses with two-year nursing degrees upgrade their skills and educational levels by earning four-year nursing degrees. Providing the instruction is Bev Hart, at left, clinical instructor from Corbin. Her "client," seated, is Cynthia Burton of the Rockcastle Hospital's Respiratory Care Center in Mt. Vernon. At right is Judy Chaney of the Pine Knot (Jobs Corps) Civilian Conservation Center in McCreary County.

Printed below is a facsimile of the face of the voting machine which will be used in the November 7, 1989 General Election in Rockcastle County in the North Brodhead precinct. Norma Houk, County Clerk

## SAMPLE BALLOT



**Republican Party**  
GENERAL ELECTION  
NOVEMBER 7, 1989  
Column A



**Democratic Party**  
GENERAL ELECTION  
NOVEMBER 7, 1989  
Column B

**Nonpartisan Judicial Ballot**  
Vote for One  
In Each Division  
GENERAL ELECTION  
NOVEMBER 7, 1989  
Column C

**Nonpartisan City Ballot**  
GENERAL ELECTION  
NOVEMBER 7, 1989  
Column D

<b>Judge Of The Court Of Appeals</b> 3rd Court of Appeals District — 2nd Division (Unexpired Term)	<input type="checkbox"/>	<b>Thomas D. EMBERTON</b> <input type="checkbox"/>	
<b>Judge Of The District Court</b> 28th Judicial District 1st Division	<input type="checkbox"/>	<b>William T. CAIN</b> <input type="checkbox"/>	
<b>Judge Of The District Court</b> 28th Judicial District 2nd Division	<input type="checkbox"/>	<b>Paul R. HENDERSON</b> <input type="checkbox"/>	
<b>Property Valuation Administrator</b> (Vote for One)	<b>H. F. Finner HALE</b> <input type="checkbox"/>	<b>Walter P. MAGUIRE</b> <input type="checkbox"/>	
<b>County Judge - Executive</b> (Vote for One)	<b>Robert D. MULLINS</b> <input type="checkbox"/>	<b>Gerrit CRAIG</b> <input type="checkbox"/>	
<b>County Attorney</b> (Vote For One)	<b>James H. LAMBERT</b> <input type="checkbox"/>		
<b>County Clerk</b> (Vote for One)	<b>Norma HOUK</b> <input checked="" type="checkbox"/>		
<b>Sheriff</b> (Vote for One)	<b>Walter SMITH</b> <input type="checkbox"/>	<b>David F. BISHOP</b> <input type="checkbox"/>	
<b>Jailer</b> (Vote For One)	<b>Billy KIRBY</b> <input type="checkbox"/>		
<b>Coroner</b> (Vote For One)	<b>Billy DOWELL</b> <input type="checkbox"/>		
<b>County Surveyor</b> (Vote for One)	<b>Charles A. MULLINS</b> <input type="checkbox"/>		
<b>Magistrate</b> District No. 1 (Vote for One)	<b>Charles Donald HOLBROOK</b> <input type="checkbox"/>	<b>Tom WALLIN</b> <input type="checkbox"/>	
<b>Constable</b> District No. 1 (Vote for One)	<b>Edna DELANEY</b> <input type="checkbox"/>		
<b>Mayor</b> City of Brodhead (Vote for One)		<b>Billy H. BUSSELL</b> <input type="checkbox"/>	
		<b>Ruth M. BUSSELL</b> <input type="checkbox"/>	
		<b>D. A. ROBBINS</b> <input type="checkbox"/>	
		<b>Johnny WILCOX</b> <input type="checkbox"/>	
		<b>Paul D. OWENS</b> <input type="checkbox"/>	
		<b>Eddie CASH</b> <input type="checkbox"/>	
		<b>Eddie BUSSELL</b> <input type="checkbox"/>	
	<b>City Commissioners</b> City of Brodhead (Vote for 4)		

## EKU teaching students get ready before meeting class

EKU's College of Education places its student teachers in classrooms for the last 12 to 13 weeks of the semester, according to Dr. David L. Rush, director of EKU's professional laboratory experiences office.

The practical experience follows three to four weeks of on-campus instruction in teaching fundamentals.

"Student teaching experience is required in Kentucky before a college graduate may be certified," Rush said.

"At EKU, we've designed our program to ensure that our students are well prepared for this experience."

Students preparing for teaching careers at EKU may also gain practical classroom experience at Model Laboratory School before student teaching. Model is the only university-operated laboratory school in Kentucky. It is designed to provide educational experiences for future teachers that might be otherwise unavailable.

"As one of the state's largest producers of teachers, we feel a special obligation to our students and to the Commonwealth to provide as many educational experiences as possible," Rush said.

This fall 33 EKU students are student teaching at the secondary level, 25 are teaching in elementary classrooms, and 25 are assigned to practicum arrangements, he said.

Eastern Kentucky University serves more than 14,000 students on 250-acre Richmond campus, throughout its 22-county primary service region, and beyond.

Local student teachers are: Patricia Himes of Rt. 3, Mt. Vernon, student teaching at Madison Southern High School; and Leshia Rae Singleton of Rt. 4, Mt. Vernon, student teaching at Madison Vocational School.

## Senior Citizens MENU

- Monday: Sliced ham, macaroni and cheese, stewed tomatoes, hot roll/oleo, fresh fruit (apple or banana), 2% milk
- Tuesday: Closed
- Wednesday: Stuffed pepper, pinto beans, cole slaw, hot roll/oleo, red gelatin/mixed fruit, 2% milk
- Thursday: Country steak, cooked cabbage, glazed carrots, hot roll/oleo, banana pudding, 2% milk
- Friday: Chicken livers, whipped potatoes, green peas, hot roll/oleo, fresh orange, 2% milk



# Dollar General celebrating 50th anniversary

## Sweet and Sour

By: Zl Graves

### Politicians and Promises'

This time of year always bring beauty, and therefore, joy to my heart. It also brings out the politicians in an election year. And it seems like there is always an election of some sort going on in Kentucky. Kentuckians thrive on them. They are like some of the other unpleasant things in my life, like bugs and woolly worms that appear when you want nothing to do but absorb the incredibly beauty around you.

I know politicians and woolly worms are a part of life and especially so at this season but it doesn't make me like either. I know beautiful creatures come forth after a woolly worms incubation period, still I don't like them.

Now I'm not likening politicians to worms I'm simply saying they both appear at the most beautiful time of the year to hound me. Politicians are something else now, and I'm talking about 'Politicians' the breed of man or woman wanting a public office so badly and the prestige (I hate that word) that accompanies it that he will do or promise anything to get it. It seems Kentucky breed these under every log. And Election time is the magic word to bring them to life. The age old magic word to get them inside your home was 'Roads'. I sometimes believe that was the only word many of them learned in school, 'we'll give you roads', is the cry that is so old it even wore the paths out the politics were using to get to their meeting places.

I remember 50 years ago, a long time before we had a road down in our country. How the politicians would drive down to highway 80 by way of old 25 into London and then 14 miles down 80 to the river bridge and park at Mrs. Coopers then walk the three or four miles to the Buffalo School for a 'Speaking' as it was called. Talk about ambitious and perseverance, these old time politicians had it.

Once there they would slap backs, hug the women and brag on all of them. How good they looked and what fine people they were. All this time they were also sampling the product of the hills - moonshine. It was also good enough to be contracted for the future. Especially for election day.

Then they told these people how badly they had been treated by other administrations and now it was time to get someone in office who cared for them and would build them roads. Promises that were never taken seriously. Yet everyone seemed to believe them for they were repeatedly put back in office. People down here were so hungry for a social life they would walk for miles over their little paths winding up and down the hills and 'hollers' to listen to these men tell their jokes and make their promises. Our roads were built by our local men by the plain old hard work and sweat. Finally after much harassment to the judge and fiscal court we received a little help with road graders and finally a little gravel occasionally. Mat made so many trips to the fiscal court meetings and to road meetings in Frankfort or wherever they may be asking for help, he was classed as a road beggar.

Now that was about yesteryear politicians. Someone came to my door recently and I would have sworn he was one of the oldsters. When I asked him why he wanted to be magistrate he said, "Oh I'll fix your roads". Granted we do need roads fixed, and we do need some new ones. We also need to guard the ones we have from over loaded trucks. We still need safe ways to get in and out of town but there are other issues as well. These same roads and courts we so long to get, have now become health hazards, as well as travel hazards. They are being used for public garbage dumps. Now we need a leader who is willing to use a garbage truck as a vehicle to get to the highest position in Rockcastle County. There are other needs as well.

### Pumpkin

(Continued from Page B-9)

for an unusual and nutritious treat. Once you have separated the seeds from the pumpkin flesh and strings, wash and spread them on a towel to dry. Next, spread evenly over a cookie sheet and bake in a 350 degrees F oven for 20 to 30 minutes.

Better still, hull the seeds by cracking them with a nut cracker. Then toss each cup with one teaspoon of oil. Spread seeds on a cookie sheet and toast 15 minutes in 350 degrees F oven. Salt may be omitted. Serve hot or cold.

### Now comes the Sweet

For the first time in years we have two well qualified men running for the highest office, 'Judge Executive'. And I am not classing them as politicians. They are leaders for tomorrow.

It is no longer the office judge. It is now more of a managerial position and needs a person of good common sense, education and experience to handle it and guide the fiscal court through the decisions they must make to improve our image and county.

I'm so glad Roland Mullins published the duties of the 'County Judge Executive'. Everyone needs to read it carefully so all will know it is NOT the same old county judge. Time and the power that be in Frankfort has changed that.

Now the Judge Executive is the man at the helm. Leading us instead of judging us. Our need now is for the same quality of people elected to the magistrate position so we can have a knowledgeable team working for our county.

Richard and Gailiff Craig both have the qualities and leadership ability to get things done, so please vote for the man you think can get it done quickest. Put political party affiliation aside and vote your heart.

Dollar General Corporation, creator of the 'dollar-store' retailing concept, turns 50 years old on Oct. 28.

The company will kick off its month-long anniversary celebration with special discounts and bargains in its 1,300 stores.

"We wouldn't be 50 years old today if it weren't for the loyalty of our customers," Cal Turner Jr., chairman and CEO, said. "That's why we want to give our customers something to celebrate on our birthday. It's our way of saying thank you."

The Dollar General Store is at Main Street.

Inflation over the years has forced Dollar General from its founding concept of "Everything for \$1." But the stores still price merchandise in even dollar amounts.

A \$10,000 stake in 1939 began Dollar General as a wholesaler in acuteville. That wholesale business soon grew into the first "dollar store" retailer, which is today a publicly traded corporation with 1,300 stores in 23 states. Sales in 1988 reached \$613 million.

After going public in 1968, the chain consistently set sales and earnings records through 1984. Major growth and acquisitions softened earnings in 1985 and 1986, prompting aggressive steps to bring the company around to its current status as a classic turnaround story.

At the helm of the corporation is its chairman, a driven man whose father and grandfather pooled that \$10,000 stake equally to found the company. Turner is determined to see Dollar General continue its recovery.

But Dollar General isn't Turner's only passion. He's also driven by a cause that he sees as a basic human right—the opportunity for every man and woman to learn to read and write. Dollar General received a citation from President Reagan last fall for its work in encouraging and directing thousands of its customers to GED resources. Since it began distributing GED materials in its stores, Dollar General has helped more than 13,500 people get information about GED and Learn to Read programs. Turner explains his fervor for education this way:

"Some of our Dollar General customers know the crushing burdens of illiteracy and our 23-state market area has a disproportionate share of a tremendous adult illiterate population. That's why we've developed the GED/ Learn to Read and other educational programs. Corporate America owes education more than lip service and

token contributions; we must play an active role in helping educate our people. Our future depends on it."

Dollar General, with corporate headquarters in Nashville and scottsville, has distribution centers in Scottsville and Homerville, Ga. The company's stock is traded on the NASDAQ National Market (NASDAQ:DOLR).

## Gospel Singing

Sat., Oct. 28 7 p.m.

## Maple Grove Baptist Church

Hallelujah Bluegrass Boys of Pine Knot, Ky.  
Bro. Lester Arnold - Pastor  
Everyone Welcome

Printed below is a facsimile of the voting machine which will be used in the November 7, 1989 General Election in Rockcastle County in the East Mt. Vernon precinct.

Norma Houk, County Clerk

## SAMPLE BALLOT



**Republican Party**  
GENERAL ELECTION  
NOVEMBER 7, 1989  
Column A



**Democratic Party**  
GENERAL ELECTION  
NOVEMBER 7, 1989  
Column B

**Nonpartisan Judicial Ballot**  
Vote For One  
GENERAL ELECTION  
NOVEMBER 7, 1989  
Column C

**Nonpartisan City Ballot**  
GENERAL ELECTION  
NOVEMBER 7, 1989  
Column D

**Judge Of The Court Of Appeals**  
3rd Court of Appeals District — 2nd Division  
(Unexpired Term)  
(Vote for One)

**Judge Of The District Court**  
28th Judicial District  
1st Division  
(Vote for One)

**Judge Of The District Court**  
28th Judicial District  
2nd Division  
(Vote for One)

**Property Valuation Administrator**  
(Vote for One)

**County Judge - Executive**  
(Vote For One)

**County Attorney**  
(Vote For One)

**County Clerk**  
(Vote for One)

**Sheriff**  
(Vote for One)

**Jailer**  
(Vote For One)

**Coroner**  
(Vote For One)

**County Surveyor**  
(Vote for One)

**Magistrate**  
District No. 5  
(Vote for One)

**Constable**  
District No. 5  
(Vote for One)

**Mayor**  
City of Mt. Vernon  
(Vote for One)

**City Council**  
City of Mt. Vernon  
(Vote for 6)

**H. E. Elmer HALE**

**Richard D. MULLINS**

**James H. LAMBERT**

**Norma HOUK**

**Shirley SMITH**

**Billy KIRBY**

**Billy DOWELL**

**Charles A. MULLINS**

**Donald BULLOCK**

**Page SENTER**

**Gailor CRAIG**

**David F. BISHOP**

**Thomas D. EMBERTON**

**William T. CAIN**

**Paul F. HENDERSON**

**Robert F. MAGUIRE**

**Charles Tommy BUBBELL**

**Gary E. CBOMER**

**Wayne A. ADAMS**

**Lloyd CAIN**

**Billy DOAN**

**Bobby BAILEY**

**Arthur "DIP" BOND**

**Charles KIRBY**

**Wm. CASH, Jr.**

# Community Church Directory

Several churches have still not turned in a feature on their church. If you would like to be featured on this page, simply turn the copy in and we will set it up here.

**Three Links Christian Church**  
Sunday School 10 am/Worship 11 am  
Pastor: Bro. Homer McNew

**Mt. Vernon Church of God**  
Next to the high school  
Sunday School 10 am/Worship 11 am  
Wednesday 7 pm  
Evening Welcome  
Pastor: Rev. Bobby Owens

**Central Baptist Church**  
U.S. 25, Mt. Vernon  
(Behind Save-a-Lot)  
Sunday School 10 am/Worship 11 am  
Adult Choir Practice 5:45 pm  
Prayer Rooms 6:30 pm  
Evening Worship 7 pm  
Wednesday 7 pm  
Ladies' Fellowship 2nd Friday  
Men's Fellowship Last Friday  
Pastor: Dr. James W. Head

**Ottawa Baptist Church**  
Ottawa Community Rt. 1650  
Bible Study 10 am/Worship 11 am  
Church Training 5:00 pm  
Evening Worship 6:00 pm  
Wednesday Prayer/Bible Study 7:00  
758-8453  
Pastor: Vestal R. Meese

**Livingston Christian Church**  
Main St. Livingston  
Sunday School 10 am/Worship 11 am  
Evening Worship 7 pm  
Wednesday Evening 7 pm  
Special Program for Children  
ages K-3 and 4th Sunday Nights  
Minister: David Patton

**First Church of Jesus Christ**  
Sand Springs  
Saturday Evening 7:30 pm  
Sunday morning 10:30 am  
Pastor: Bro. James E. Nicely

**West Broadhead Church of God**  
Negro Creek Rd., Broadhead  
Sunday School 10 am/Worship 11 am  
Sunday Evening 7 pm  
Wednesday 7:30 pm  
Pastor: Bro. Bell Brashear

**Providence Church of Christ**  
Sunday Bible Study 10 am  
Worship 11 am  
Sunday Evening 7 pm  
Radio 8 am Sunday & Collin Radio  
Program 12-12:30 each Saturday  
WRVK 1460 AM  
Wednesday Bible Study 7:30 pm  
258-9311  
Preacher: Dan McKibben

**Community Holiness Church**  
Fairground Hill, Mt. Vernon  
Sunday Services 10 am  
Radio Broadcast 12 noon Sunday  
Sunday Evening 7 pm  
Wednesday 7 pm  
Pastor: Bro. Pete Hurd

**Church of the Nazarene**  
Fair Ave. Mt. Vernon  
Sunday School 10 am/Worship 11 am  
Sunday Evening 6:30 pm  
Wednesday Night 7 pm  
Pastor: Rev. Charles Hurst

**Flatrock Baptist Church**  
Orlando, KY  
Sunday School 10 am/Worship 11 am  
Sunday Evening 6:30 pm  
Pastor: Bro. Steve McKinney

**Bible Baptist Church**  
Sunday School 10 am/Worship 11 am  
Evening Services 6 pm broadcast  
live on WRVK  
Wednesday 7 pm  
Vans available for pick-up  
Nursery provided  
256-5862 or 256-5913  
Pastor: Don Slayton

**Rose Hill Baptist Church**  
Sunday Services at 10:00 am  
Prayer meeting Thursday 7 pm  
Pastor: Mosey Cameron

**Buckeye Christian Church**  
1/2 mi. east of Rantow Valley on  
Hummel Rd.  
Sunday School 10 am/Worship 11 am  
WRVK Radio 8:30 am  
Pastor: Bro. Clellih Thacker

**Sand Spring Baptist Church**  
Hwy. 1249  
Sunday School 10 am/Worship 11 am  
Evening Worship 6 pm  
WRVK Broadcast 3 pm  
Pastor: Bro. Eugene Gentry

**Conway Baptist Church**  
Sunday School 10 am/Worship 11 am  
Wednesday Evening 7 pm  
986-4797  
Pastor: Rev. W. J. Hamilton

**Conway First Resurrection  
Pentecostal Church**  
Sunday School 10:30 Worship 11:30  
Sun. Evn. Worship 6:30  
Thurs. Evening 7:30  
Pastors: Arnold Akers, Harman Cress  
& Everett Eads

**Conway Church of God**  
Sunday School 10 am/Worship 11 am  
Evening Worship 7 pm  
Wednesday Night 7 pm  
Pastor: Larry Roger Ballinger

**Buffalo Baptist Church**  
Sunday School 10 am/Worship 11 am  
Sunday Evening 6:30  
Pastor: Larry Proffit

**Pine-Hill Holiness Church**  
U.S. 25, Mt. Vernon  
Sunday School 10 am  
Sunday Evening 7 pm  
Thursday & Saturday Evening 7:30  
Pastor: Allen Hensley

**Pleasant Run Baptist Church**  
Lemon  
Sunday School 10 am/Worship 11 am  
Sunday Evening 7 pm  
Wednesday Evening 7 pm  
Pastor: Charles Kirby

**Maple Grove Baptist Church**  
Rd. 1004 at Orlando  
Sunday School 10 am/Worship 11 am  
WRVK Service 12:30 pm  
Evening Worship 7 pm  
Wednesday Night 7:30 pm  
Pastor: Bro. Lester Arnold

**Livingston Pentecostal Church**  
Sunday School 10 am/Worship 11 am  
Wednesday Prayer Meeting 7 pm  
Saturday Prayer Meeting 3:30 pm  
Midday of Each Month  
Radio Program Sunday 1:30 pm  
Pastor: James Miller

**Mt. Vernon Pentecostal  
Church**  
Lowell St., Mt. Vernon  
Sunday School 10 am/Worship 11 am  
Evening Worship 7 pm  
Wednesday Bible Study 7 pm  
Pastor: Buford Parkerson

**First Baptist Church**  
West Main St., Mt. Vernon  
Sunday School 9:40 am/Worship 10:45  
WRVK Service 11 am  
Choir: Worship 11 am  
Youth Ministry 4:30 pm  
Church Training 6 pm  
Evening Worship 7 pm  
Wednesday Youth Music 6:30 pm  
Mission Groups 7 pm  
Prayer/Bible Study 7 pm  
Pastor: Rev. Wendell Romans

**Brohead Baptist Church**  
Sunday School 10 am/Worship 11 am  
Youth Soul Winning Program  
5:45-6:15 pm  
Youth Ministry 6:15 pm  
Evening Worship 7 pm  
Wednesday G.A. 7 pm  
Prayer Study 7 pm  
Pastor: C.M. Riley

**Scaffold Cane Baptist Church**  
Voice of Scaffold Cane/WRVK  
Sunday 9:45 am  
Sunday School 10 am/Worship 11 am  
Children's Church 11 am  
Choir Practice 6:30 pm  
Evening Worship 7 pm  
Wednesday Prayer Service 7 pm  
Thursday Visitation Program 7 pm  
Pastor: Wayne Harding

**Northside Baptist Church**  
High St., Mt. Vernon  
Sunday School 10 am/Worship 11 am  
Church Training 6 pm Sunday  
Sunday Evening 7 pm  
Wednesday Prayer Meeting & Youth  
Groups 7 pm  
For training call 256-6908  
Pastor: Lester Caldwell  
256-9027

**Mt. Zion Baptist Church**  
Sunday School 10 am/Worship 11 am  
Radio Program Sunday 2:30  
Sunday Evening 7 pm  
Wednesday 7 pm  
Pastor: Gary Messer

**Skoggs Creek United Baptist**  
Hwy. 1250  
Sunday School 10 am/Worship 11 am  
Sunday Evening 7 pm  
Pastor: Bro. Ed Gibbs

**Our Lady of Mt. Vernon  
Catholic Church**  
Williams St. Mt. Vernon  
Mass 8:00 am  
Holy Day Mass 7 pm: Eve of Holy Day  
Pastor: Rev. Carl Hodge

**Brush Creek Holiness Church**  
Orlando  
Sunday Evening 7 pm  
Sunday School 10 am/Worship 11 am  
Sunday Evening 7 pm  
Tuesday Evening 7 pm  
Rev. Lonnie McGuire

**Wildie Christian Church**  
Sunday School 10 am/Worship 11 am  
Evening Worship 6 pm  
Youth Groups 6 pm  
Wednesday Bible Study 7 pm  
Youth Choir 7 pm  
WRVK Sunday 8:30 am  
256-4494  
Minister: Terence Parkey

**Calvary Apostolic Lighthouse**  
Hwy. 150 W. Mt. Vernon  
(approx. 1 mi. turn n. follow signs)  
Services Tuesday 7:30 am  
256-4315 or 156-3569 for more info.  
Pastor: Bro. James Blanton

**Philadelphia United Baptist**  
Bryant Ridge Rd., Broadhead  
2nd & 4th Saturdays 7 pm  
Sunday Services 10 am & 7 pm  
Information 758-9124  
Pastor: Tim Hampton  
Asst. Pastor: Gordon Gobby

**Grace Baptist Church**  
U.S. 25 at Roundabout  
Sunday School 10 am/Worship 11 am  
Evening Worship 7 pm  
Wednesday Prayer Meeting 7:30 pm  
WRVK Radio 7:30 pm  
Pastor: Bro. Raymond Offutt

**Brindley Ridge Baptist Church**  
10 am/Worship 11 am  
Sunday Evening 7:30 pm  
Wednesday Services & Youth 7:30 pm  
Pastor: Ron Roberts

**Broadhead Christian Church**  
Main St. Broadhead  
Sunday School 10 am/Worship 11 am  
Sunday Evening 7 pm  
Wednesday Evening 7 pm  
Wednesday Youth Meeting 7 pm  
Van Service Available  
Minister: Steve Ritter

## We prepare ahead for Halloween fun and bad habits



As soon as autumn makes the scene,  
We're getting set for Halloween.  
The costumes and the masks galore  
Have filled the shelves in every store.  
A month ahead, they had begun;  
Before that night of "evil" fun.  
Now we've emerged from childhood days  
With our own brand of evil ways;  
And like the children's yearly rite,  
It didn't happen overnight.  
Our House of Worship lets us know  
Bad habits can take years to grow;  
And yet, it will reiterate,  
Repentance never comes too late.  
Then faith and goodness intervene,  
With "evil" left for Halloween.  
--Gloria Nowak--

"...follow not that  
which is evil, but  
that which is good."  
--John 11

"Ill habits gather  
by unseen devices--  
As brooks make rivers,  
rivers run to seas."  
--John Dryden

"To every thing there  
is a season, and a  
time to every purpose  
under heaven."  
--Ecclesiastes 3:1

## Announcements

**Macedonia Baptist Church**  
Sunday School 10 am/Worship 11 am  
Sunday Evening 6 p.m.  
Wednesday Evening 7 p.m.  
Pastor: Bro. Denton Sears

**Sand Hill Baptist Church**  
Sunday School 10 am/Worship 11 am  
Sunday Night 7:30 unit time chg.  
Wednesday Evening 6 p.m.  
Pastor: Bro. Bill Hammond

**Clear Creek Baptist Church**  
Sunday School 10 am/Worship 11 am  
Sunday Night 7:30 unit time chg.  
Wed Night Prayer Service 7:30  
Bro. Wayne Henson  
Song Leaders: Miss.  
Mr. and Mrs. Jerry Nicely

**Tabernacle of Love**  
Fairground Hill  
Tuesdays & Saturdays 7 pm  
Sunday 10 am  
Everyone Welcome  
Pastor: Bro. Clyde Hodge

**Poplar Grove Baptist Church**  
Hwy. 70 Willalla  
Sunday School 10 am/Worship 11 am  
Church Training 6:45 pm  
Evening Worship 7:30 pm  
Wednesday 7 pm  
256-9134  
Pastor: Rev. Jack Bruce

**Freedom Baptist Church**  
Freedom Road  
Sunday School 10 am/Worship 11 am  
Church Training 6:30 pm  
Sunday Evening 7:30 pm  
Wednesday Prayer Meeting 7:00 pm  
256-2968

**Mareburg Baptist Church**  
Hwy. 150  
Sunday School 10 am/Worship 11 am  
Training Union & Youth Group 6 pm  
Sunday Evening 7 pm  
Wednesday 7 pm  
Pastor: Shelby Reynolds

**Mt. Vernon Church of Christ**  
Sunday Services 10 am  
Pastor: Bro. Russell McFerron

**Livingston Baptist Church**  
Main St. Livingston  
Sunday School 10 am/Worship 11 am  
Sunday Evening 7 pm  
Wednesday Evening 7 pm  
Pastor: Bro. Sam Hampton

**First Christian Church**  
West Main St., Mt. Vernon  
Sunday School 10 am/Worship 11 am  
Evening Worship 7 pm  
Radio Program on WRVK 1460 AM  
Sunday 8:45 am  
Wednesday Youth Training  
& Adults 7 pm  
256-2876  
Minister: Eddi Hammond

**Hickory Grove Free  
Pentecostal Church**  
Sunday School 10 am/Worship 11 am  
Sunday Evening 7 pm  
Wednesday Evening Prayer Meeting  
Youth Meeting 1st & 3rd Saturdays  
Radio WRVK Sunday 1:45 pm  
Pastor: Randall Adams

**Revival  
Mareburg**  
There will be a revival at Mareburg Baptist Church Oct. 22 through 27th beginning at 7 p.m. The evangelist will be Bro. Jack Bruce. Pastor Bro. Shelby Reynolds and church invite everyone to attend. There will be special singing each evening.

**Pleasant Run**  
There will be a three day revival at Pleasant Run Baptist Church Oct. 26, 27, 28th beginning at 7 p.m. The pastor Charles Kirby and congregation invite everyone to attend and welcome you. The evangelist will be Denny McCowan. There will be special singing each night.

**Ottawa Baptist**  
Ottawa Baptist Church will be in revival Oct. 22-28. Services will be at 7 pm each evening. The evangelist will be Rev. Bob Blevins from London. He serves as missionary over the Booneville/Irvine Associations of Kentucky State Convention of Southern Baptists. Special singing and nursery each night. The public is invited.

**Teen Challenge Choir**  
The Teen Challenge Choir will be singing Oct. 31st for Hallelujah night at Lighthouse Assembly of God at 7 p.m.

**Basketball League**  
There will be a Church Basketball League organizational meeting Monday, Oct. 30 at 7 p.m. at the Mt. Vernon Elementary School gym.

**Gospel Sing  
Macedonia**  
Macedonia Baptist Church will hold their monthly singing on Saturday night Oct. 28 at 7 p.m. All singers and everyone is welcome. Denton Sears, Pastor.

**Maple Grove**  
There will be a Gospel Singing Saturday, Oct. 28th at 7 p.m. at Maple Grove Baptist Church, Hallelujah Bluegrass Boys of Pine Knot will be the featured singers. Bro. Lester Arnold is Pastor. Everyone welcome.

**Scaffold Cane**  
There will be a special singing at Scaffold Cane Baptist Church, Sunday, Oct. 29th at 7 p.m. at the church with The Daugherty family of Richmond being the featured singers. Everyone is welcome!

**Church items  
are printed FREE  
of charge  
CALL 256-2244**

**Southern  
Cablevision  
1-800-523-3435**

**Citizens Bank**  
Brodhead and Mt. Vernon  
Ph. 759-8212 or 256-2500

**BMW**  
Main St. Mt. Vernon  
Ph. 256-5141

**Food Fair  
Supermarket**  
Williams St. New Hours

**R & J Printing**  
758-8095

**Save-a-Lot  
Supermarket**  
U.S. 25 South Mt. Vernon

**Young's  
Pharmacy**  
Main St. Mt. Vernon 256-4613

**Red Top  
Restaurant**  
U.S. 25 Mt. Vernon 256-9998

**Druthers'  
Restaurant**  
U.S. 25 North Mt. Vernon

**Hiatt's 5 & 10**  
Main St. Mt. Vernon  
"Your One Stop Variety Store"

**Kastle Inn Restaurant**  
Burr Interchange I-75  
"Good Home Cooking"  
256-4078

**FHA trip**  
(Continued from Page B-1)

That's still in the planning stage, said Wolfe.

Another project that needs approval is a careers day, where representatives from several businesses, industries and professions would meet with Rockcastle County High students.

The girls will spend Friday, Saturday and early Sunday as part of the national meeting.

Sunday and Monday, the group will stay and tour Taos, N.M., and may sightsee in Santa Fe.

Each of the girls raised most or all of \$300 needed for the airfare and other expenses.

All of the adults going are paying their own way.

Actually, FHA could have gone to one of three other meetings, either in Minnesota, West Virginia or Arkansas.

Ronnie Cash, the RCHS principal, is credited with suggesting that the local group try to attend the New Mexico meeting.

He said it is simply part of his philosophy that travel adds to the instructional experiences of the students involved.

He has been encouraging student groups to reach out for the unknown through travel for several years, and was a guiding light in helping the French Club go to Europe at the end of school in May and June.

Wolfe said the flying has added to the sense of adventure this year.

"I'm really looking forward to that,"

she admitted.

It will be her first flight, her first trip to the southwest, but her third to a national meeting.

The school went to the Louisville meeting in 1988, and to one in Atlanta the year before.

July Johnson also said the trip will be a first in the same categories for her, too.

It won't be all fun and games, though. Wolfe outlined a working plan for the local club which includes working on leadership skills, sharing ideas and bringing the best back to the county, and to pick up information in any or all of the several subject areas at the meeting.

Individual girls will have a chance to sit in on group discussions on teen pregnancy, physical fitness, financial fitness, focusing on the family, the elderling in today's society, self-awareness, building confidence, recognizing potential, and communications skills.

The Rockcastle club already has 102 members, making it one of the largest in both the region and the state, said Wolfe and Stevens.

However, Wolfe thinks there is still room to grow, to improve, locally.

"I'm really looking for something to get members more active in our club," she said. "I like to talk to others, so I'll ask a lot of questions (in New Mexico)."

The local chapter also is busy, and has some vitality.

During the school year, the club hosts PTA conferences, serves at both school and community banquets, and served as hostesses when the state department of education did its evaluation of the Rockcastle system this past year.

The band Ransom performed at one meeting last year, and Carrolton bus crash survivor Alan Tenmyson spoke at another.

This year, the club is still planning, but is trying to get a representative of Students Against Drunk Driving (SADD) to speak here.



Senior cheerleaders, Gina Martin, Sherry Jones and Chad Abney were honored at Friday night's football win at RCHS. Both the seniors and their parents were recognized.

**PIANOS**

**Guaranteed Best Price!**

Serving Central Kentucky for 25 Consecutive Years  
Be Assured of Personal, Local, Dependable Service

Melody Music  
511 Ogden Somerset Open MTTFS: 10-5  
879-1088 (6593) Closed Wed. & Sun.  
Financing Available

**Rockcastle County**  
**Precinct Names and Locations**

**EAST MT. VERNON**  
Building in parking lot across from courthouse

**SOUTH MT. VERNON**  
In Library Building

**WEST MT. VERNON**  
On Poplar St. In former Stanley car lot building

**NORTH MT. VERNON**  
City Hall

**ROUNDSTONE**  
Roundstone School property

**CONWAY**  
Next to Jerry Owens' Conway Sunoco Service Station

**CLIMAX**  
Former Climax Post Office Building

**ORLANDO**  
Basement of Curtis Vanzant's grocery

**EAST LIVINGSTON**  
In Livingston Fire Department

**WEST LIVINGSTON**  
Building next to Pridemore's grocery

**BULLOCK**  
Building behind Blue Springs Church

**BROWN**  
Building behind Bell's grocery

**WEST BROADHEAD**  
Senior Citizens Building

**NORTH BROADHEAD**  
Fire Department Building

**To the Voters in Rockcastle Co.**  
**Let's be dedicated citizens of Rockcastle County by going to the polls on Nov. 7th and voting for the candidate most capable of serving our county for the four years ahead.**

Shirley Smith, a dedicated man, willing and capable of serving the people of our county for these next four years. Shirley Smith, if elected, will do his best to help everyone in every way that a Sheriff can.

**Remember Shirley on Election Day! It is less than two weeks away but there is still time to make up our mind to vote the Right Man!**

*Exercise that Right You Have  
Do Rockcastle Co. A Favor*

**Vote Shirley Smith for Sheriff**

Pd. for by Candidate

**HMO Kentucky**

**Option 2000**

**Blue Cross Blue Shield Traditional Plan**

1980 1989 1990

There was a time when offering one health insurance option was enough to keep us on top. Those times are gone.

In the past, Blue Cross and Blue Shield of Kentucky faced sparse competition and offered one traditional health insurance product. Back then, we couldn't help being successful.

But things changed. Aggressive competitors entered the market. We started to slip and become followers — instead of leaders.

Those days are over. We're reclaiming the lead.

With a diverse range of health plans tailored to your needs, including traditional health coverage, Option 2000, HMO Kentucky and innovative new insurance plans to be offered soon, we're positioning ourselves once again as Kentucky's health plan of choice.

Blue Cross and Blue Shield of Kentucky is back stronger than ever. With a growing family of health plans backed by a newly revamped customer service team. Choose us again, or for the first time. And choose the health plan that isn't happy with just being good... we want to get better. Find out how much better. Call Blue Cross and Blue Shield of Kentucky or your independent agent.

*Good isn't good enough anymore.*

**Blue Cross Blue Shield of Kentucky**

BCBS 3002





(Financial Statement cont. from C-2)

Table with 2 columns: Description and Amount. Includes items like 21484 Lloyd M. Cameron, 21485 Mt. Vernon Signal, 21486 Brock-McVey Co., etc.

Table with 2 columns: Description and Amount. Includes items like 21604 Joe Martin, 21605 Geneva Vanwinkle, 21606 Liza A. Mullins, etc.

Table with 2 columns: Description and Amount. Includes items like 3655 R. C. Singleton, 3656 Robert Alexander, 3657 Dalmas Bullock, etc.

TOTAL 16,679.63

Total 166,354.21

General Fund Expenditures 6/89

Table with 2 columns: Description and Amount. Includes items like 21504 Hubert Thacker, 21505 James H. Lambert, 21506 Kathy A. Robinson, etc.

Table with 2 columns: Description and Amount. Includes items like 21631 Archie French, 21632 Mable C. Hamm, 21633 Terrell Chandler, etc.

Table with 2 columns: Description and Amount. Includes items like 3679 Hubert Thacker, 3680 Glen Ellison, 3681 Jackie R. Bradley, etc.

TOTAL 30,966.00

Road Fund Receipts July 1, 1988 thru June 30, 1989

Table with 2 columns: Description and Amount. Includes items like 21536 Continental Research, 21537 Broadhead Water Wks., 21538 Norma Houk, etc.

Table with 2 columns: Description and Amount. Includes items like 21659 Hubert Thacker, 21600 Glen Ellison, 21601 Jackie R. Bradley, etc.

Table with 2 columns: Description and Amount. Includes items like 3712 Jackinney's Tire, 3713 Kacy's Hdwe., 3714 Rock. Co. Soc. Sec. Fd., etc.

TOTAL 598,366.12

Road Fund Expenditures 7/88

Table with 2 columns: Description and Amount. Includes items like 21549 Livingston Motor Co., 21550 Mt. Vernon Automotive, 21551 Norma Houk, etc.

Table with 2 columns: Description and Amount. Includes items like 3699 Hubert Thacker, 3600 Glen Ellison, 3601 Jackie R. Bradley, etc.

Table with 2 columns: Description and Amount. Includes items like 3722 BILLY R. ADAMS, 3723 DONALD R. HAYES, 3725 FRED BARRON, etc.

TOTAL 54,478.52

Road Fund Expenditures 9/88

Table with 2 columns: Description and Amount. Includes items like 21579 James Bell, 21580 R. U. Co., 21581 Julia F. Taylor, etc.

Table with 2 columns: Description and Amount. Includes items like 3630 Vulcan Materials Co., 3631 Lawson Products Co., 3632 Royce Supply Co., etc.

Table with 2 columns: Description and Amount. Includes items like 3749 HUBERT THACKER, 3750 GLEN ELLISON, 3751 JACKIE R. BRADLEY, etc.

(Cont. to C-4)



