



**NOTICES**

Notice: We hereby offer for PUBLIC SALE to the highest bidder one 1981 Pontiac LeMans and 1984 Chevrolet 5-10 truck, VIN #s 1G2AF35A0BP566079 & 1GCDT14B0E2139695, as is. Where as terms of sale, CASH. Bank One Dayton reserves the right to accept or reject all bids. Sale date June 16, 1990. Please call American Lenders Service Company of Mt. Vernon, Ky. (606) 256-5385, Rt. 4, Box 265, Mt. Vernon, Ky 40456-9442 for appointment to bid. Bank One Dayton NA, Keutering bank Tower, Dayton, Ohio 45402, ATTN: Janie Johnson. 33x2p

Notice: I will not be responsible for debts made by anyone other than myself. J. Patrick Hall. 33X4

Notice: I will be selling the following vehicle to the highest bidder, red 1985 Chevrolet Chevette, 2door, VIN No. 1B1A80C9E110276 for storage and repairs on July 1, 1990. Joe Howard, Central Wrecking. 33x3p

Notice is hereby given that Pearl Childress, Rt. 4 Box 446, Mt. Vernon, Ky. 40456 has been appointed Executrix of the estate of Owen R. Childress. Any persons having claims against said estate shall file in writing with the Rockcastle District Court on or before December 3, 1990. 33x3

Notice is hereby given that an order has been entered dispensing with administration of the estate of John T. Hopkins, deceased. All persons having claims against said estate shall present them, verified according to law, to Flora B. Hopkins, Rt. 4 Box 401, Mt. Vernon, Ky. 40456 no later than June 18, 1990. 33x3

Notice: Will do lawn mowing. 758-4232. 31x1nf

Visa/Mastercard  
U.S. Charge Guaranteed.  
Regardless of credit rating.  
Call now! 1-800-827-1051  
ext. U4366

Become a Paralegal, Nationally accredited, attorney instructed, home study, established 1976, financial aid, free catalog, 1-800-669-2555, Southern Career Institute, Drawer 2158, Boca Raton, FL 33427.

Call 256-2244  
to place your classifieds

**REAL ESTATE FOR SALE**

**New Listing** - 8 acres m/l, good fence, good hay or grain land. Can be divided into two 4 acre home sites. City water available. Spring water for cattle. Possible tobacco base. Entrance to property off blacktop or county road.

**New Listing - Brindie Ridge** - 24 plus acres of good farmland. Good barn with hay and grain facilities. Spring water for cattle. City water available, tobacco base. \$41,000. Adjoining acreage available for sale.

**New Listing - 21 Plus Acres** Brindie Ridge. Good pasture and hayland. Tobacco base. Spring water for cattle. City water available. With private line. Approx. 2000 ft. frontage on county road. Excellent wooded building sites. \$19,000. Adjoining acreage for sale.

**West Main Street - 1 1/2 Story with Charm and Character** has 3 bedrooms, den that could be a 4th bedroom, large living room, formal dining room, kitchen, breakfast nook, 1-1/2 baths and a family room. Assumable loan. Call now. 35-51.

**Your Own Hideaway** Get away from it all on a 22 or 30 or 50 acre wooded tract of land located just off Hwy. 1787 in the Scaffold Cane Section of Rockcastle Co. All of these tracts have a nice place for a house or mobile home. Call when you see it, you may want it all. 33-6

**Commercial Building Lot** Located near Rentro Valley. Ideal for restaurant, service station, etc. for \$65,000. Call now. 13-328.

**Just What You've Been Looking For** Hunderd acre farm on Brindie Ridge. 24 plus acres of good farmland. Excellent mobile home. Call now. 35-51.

**Beauty Shop - Barber Shop Bldg. for Sale, Main St., Mt. Vernon** This 40x30 brick veneer building ideal for shops, office space or other business. Bldg. in good shape. Priced at \$37,500. Make offer. 35-53.

**For sale - Used Clothing Store Bldg. and Adjoining Parking Lot** in Mt. Vernon. Located on Main St. Bldg. Make offer. 35-35

**Commercial Lot - 3 Acres** - This commercial lot, located at the Junction of Hwy. 461 and West Main St., Mt. Vernon. Ideal location for any type business. Priced reasonable. 35-27

**Building Lot in Mt. Vernon** 3/4 Acre (m or l) 300 sq. foot frontage. Good for 2 building or mobile homes. Water and sewer available. Make offer 35-49

**Commercial Property** A good 4 acre site on Hwy. 461 between Mt. Vernon and Somerset. Ideal for business or light manufacturing plant. Call now. 35-22

**35 Acres land** w/Barn and tobacco base. Located on blacktop road. 2-1/2 miles from Mt. Vernon. 35-22

**Post Office Bldg.** Main St., Mt. Vernon. Ideal location for many type business. Call now. 35-51

**Don Foster & Associates**  
Don Foster, Real Estate Broker  
986-8401  
Call: Charles Parsons, 256-2453  
Neureul Miracle, 256-2657  
Lloyd Cain, 256-2818

**Card of Thanks**

The family of George F. Burton wish to thank all our friends and neighbors for their prayers and concern during his illness and death. Also thanks again for the food, flowers, money, cards and visits. Thanks to Dr. Arvin and the nurses staff at Rockcastle Hospital, Bros. Burford Parkinson and Ernest Martin, Barbara Faulkner for her beautiful songs, the Dowell and Martin Funeral Home, the pallbearers, and anyone else who helped in anyway. May God bless you.  
The Burton Family

**News and advertising deadline is noon Tuesday**

**NOTICE**

The Kentucky Department of Natural Resources and Environmental Protection, Division of Water, is issuing a boll water advisory for the Western Rockcastle customers in the Spiro Road area.

Potential exists for bacterial contamination as the result of insufficient water pressure and inadequate water supply.

The customers are advised to boll the water to be used for consumption and food preparation a minimum of 10 minutes before use.

This boll water advisory will remain in effect until the source of contamination has been corrected and eliminated from the drinking water.

**AUCTION REPOSESSED VEHICLES**

The vehicles listed below will be sold at public auction Saturday, June 16, 1990 at 9:30 a.m. These units will be sold AS IS. Terms will be cash or certified funds. The bank or Finance Company has the right to accept or reject all bids.

- 1984 Chevrolet S10 P/U 4x4
- 1984 Datsun P/U
- 1979 Mercury Cougar
- 1983 Dodge Arlys
- 1987 GMC P/U
- 1981 Pontiac Station Wagon
- 1979 Plymouth Horizon
- 1981 Cadillac
- 1979 Oldsmobile

For more information, please call Bill Randolph at American Lenders Service Company, Highway 1250, Mt. Vernon, Kentucky. (606) 256-5385.

**Notice of Sale of Bonds**

**\$700,000 Rockcastle County, Kentucky, Public Properties Corporation Public Project Revenue Bonds - Series 1990**  
July 1, 1990

The Rockcastle County, Kentucky, Public Properties Corporation (the "Issuer"), acting as the agency and instrumentality of and on behalf of the County of Rockcastle, Kentucky (the "County"), will, until the hour of 3:00 p.m., EDT (local time), on Friday, June 22, 1990, receive in the office of the County Judge/Executive of Rockcastle County, Rockcastle County Courthouse, Mt. Vernon, Kentucky 40456, sealed competitive bids to let purchase of \$700,000.00 "Rockcastle County, Kentucky, Public Properties Corporation Public Project Revenue Bonds - Series 1990" dated July 1, 1990 (the "Bonds"), being fully registered Bonds in denominations of \$5,000.00 and any integral multiple of \$5,000.00, maturing on September 1 of the years 1991 to 2002, inclusive, as set forth in the Official Statement. Minimum bid is \$866,000 (98% of par). Bids will be opened by the County Judge/Executive of the County, on behalf of the Issuer at the time stated above and will be referred to and acted upon by the Board of Directors of the Issuer at a meeting to be held on the same date immediately following the bid opening. The Bonds are to be issued subject to the approving legal opinion of Bond Counsel, Tatt, Stettinius & Hollister, Covington, Kentucky. The Bonds have been designated by Rockcastle County, Kentucky as an issue of "qualified tax-exempt obligations" under Section 265(b)(3) of the Internal Revenue Code of 1986 and are offered for sale on tax-exempt basis as described in the Official Statement. Use of Official Bid Form and 2% good faith deposit are required. Right to reject bids is reserved. Other bidding conditions and terms of the offering are contained in the Official Terms and Conditions of Bond Sale, which together with Official Bid Form and the Official Statement of the Issuer, may be obtained from the Issuer's Financial Advisor, Ross, Sinclair & Associates, Inc., 315 North Broadway, Lexington, Kentucky 40508, (606) 233-3939.  
/s/ Roland D. Mullins  
Rockcastle County Kentucky  
Public Properties Corporation

**No Down Payment We Build On Your Lot**

New 3 bedroom ranch, energy efficient, brick home w/2 full baths. Fireplace, central heat and air, vaulted ceiling, Dishwasher, Ranger, W/W carpeting, skylight, conventionally built on gravel space w/22' porch. Over 1500 sq. ft. for only \$44,900. Basements and garage available.

You do only the painting.

SO YOU AREN'T BELIEVING THIS ABOUT THE QUALITY AND PRICE-THERE'S MORE

Thermopane windows, Marble vanity tops, Oak cabinets, Colonial doors, Walk-in closets - 2 in the 13'x17' Master bedroom, textured ceilings, maintenance free vinyl gable and overhang with a 50 year factory warranty. All quality construction grade lumber. Full 1/2" pad under high quality carpet.

Thirty-one years of reliable construction and experience has delivered in excess of 4200 housing units for thousands of satisfied customers. Call today to discover more about superb quality at an affordable price.

Just Call Us At

**TAYLOR BUILDING CORP.**

606-238-0642 or 502-582-1800 or 502-228-1973

Call 256-2244 to place your classified

**Have You Been Denied SSI or Social Security Disability Benefits?**

If so, call Randy Dinsmore, Claimant's Representative, at ph. 623-4268 or visit his office at 403 Gibson Lane, Richmond Ky.-10 years of experience

No Charge Unless Case is Won

**LEGAL NOTICE**

Notice Pursuant to KRS 58.190 of Passage of Resolution

A Resolution of the Fiscal Court of the County of Rockcastle, Kentucky, directing Rockcastle County, Kentucky, Public Properties Corporation to take actions as the agency and instrumentality and as the constituted authority of the County of Rockcastle, Kentucky; Specifically directing the issuance of and authorizing and approving public project revenue bonds of Rockcastle County, Kentucky, Public Properties Corporation.

Notice is hereby given that a Resolution was duly adopted by the Fiscal Court of the County of Rockcastle, Kentucky, at a duly convened meeting properly held on the 12th day of June, 1990. The Resolution directs the Rockcastle County, Kentucky, Public Properties Corporation to adopt such resolutions and orders and to take such actions as may be necessary pursuant to the issuance and delivery of the "Public Project Revenue Bonds of Rockcastle County, Kentucky, Public Properties Corporation, Series 1990," to pay the costs of construction, reconstruction and repair of certain public ways and roads within the County.

A copy of the full text of said Resolution is available for public inspection at the office of the Rockcastle County Judge/Executive in the Rockcastle County Courthouse, Mt. Vernon, Mt. Vernon, Kentucky 40456 during the hours between 9:00 a.m. and 4:00 p.m., Monday through Friday.  
Anna R. Mullins, Fiscal Court Clerk

**PUBLIC NOTICE**

Budget Summary Available for Public Inspection

All interested persons are hereby notified that a summary of the Fiscal Year 1990 - 1991 Budget of the City of Mt. Vernon including the intended uses of the Local Government Economic Assistance Funds is available for public inspection. The budget summary and documentation necessary to support the summary are available at City Hall from 5 a.m. to 4 p.m. Monday through Friday.

**PUBLIC NOTICE**

The second reading of the Rockcastle County proposed budget ordinance for Fiscal Year 1990-91 will be held at the courthouse on June 22, 1990 at 3 p.m.

**Budget Summary**

An Ordinance Relating to the Annual Budget and Appropriations.

WHEREAS, the proposed budget was tentatively approved by the fiscal court on the 5th day of June, 1990 and approved as to form and classification by the State Local Finance Officer on the 12th day of June, 1990.

Be it ordained by the Fiscal Court of Rockcastle County, Ky. Section One. The following budget is adopted for the fiscal year 1990-91 and the amounts stated are appropriated for the purposes indicated.

(01) General Fund	
General Government	\$157,777.
Protection to Persons & Property	21,100.
General Health & Sanitation	26,000.
Social Services	3,000.
Recreation & Culture Administration	34,450.
	<u>252,327.</u>
(02) Road Fund	
Roads	\$556,490.
Debt Service	28,000.
General Government	82,538.
Capital Projects Administration	22,150.
	<u>789,178.</u>
(03) Jail Fund	
Protection to Persons & Property Administration	\$193,919.
	<u>126,725.</u>
(04) Local Gov't. Economic Asst. Fund	
General Government	\$7,400.
Social Services	1,100.
Recreation & Culture.	10,000.
Roads	52,000.
Administration	7,000.
	<u>\$79,500.</u>
(05) Economic Development Fund	
General Government	\$26,752.
Capital Projects Administration	8,000.
	<u>34,752.</u>
(12) Forestry Fund	
Forest Fire Protection	\$2,600.
	<u>Total \$2,600.</u>
	<u>Grand Total \$1,526,300.</u>

Section Two. This ordinance shall be published in the Mt. Vernon Signal by title and summary within thirty days following adoption.

Section Three. This ordinance becomes effective upon passage and publication.

**Notice of Availability**

All interested persons and organizations in Rockcastle County are hereby notified that a copy of the county's proposed annual budget is available for public inspection at the office of the county judge/ executive during normal business hours.





# NOW FOOD FAIR HAS TWO WAYS TO SAVE WITH S&H GREEN STAMPS

Price Effective June 11, Through June 17, 1990

We Reserve The Right To Limit Quantities & Correct Typographical Errors.

**500**  
Extra S&H Green Stamps  
With This Coupon & The Purchase of \$40 or More Grocery Order  
Exp. 6-17-90

**100**  
Extra S&H Green Stamps  
With This Coupon & The Purchase of \$10-\$40 Grocery Order  
Exp. 6-17-90

13 Locations To Serve You  
3 Somerset Stores: Hwy. 27 North, Hwy 27 South west Mt. Vernon Street.  
2 London Stores: North Main Street, London Shopping Center, Hazard, Hyden, Jackson, Stanford, Mt. Vernon, Whitley City, Barbourville, & Corbin

**DOUBLE**  
Manufacturer's COUPONS  
EVERYDAY!  
Details in Store

Extra Lean All Size Pkg.  
**Ground Chuck**  
**1.69** lb.  
Holly Farms

Holly Farm's  
**Chicken Breast**  
**1.19** lb.  
Limit 3 With \$10 or More Addt. Order

Two ways to save with Green Stamps  
Now you can save two ways with the Green Stamps we give you. Save for free S&H gifts and save on Stamp Price Specials.  
Food Fair's New Extra Special, Specials Save You Money  
Here's how it works. Simply pick up a Stamp Price Certificate in our store and fill it with 30 S&H 10's or 6 S&H 50's (Total 300 Green Stamps). Now you're ready to redeem it for any one of the Stamp Price Specials in this ad. Watch for more specials like these each week in our ads. Also you can bring in 1/4 book of S&H Green Stamps & buy these Specials.

3-7 lb. Average Roast Rite  
**Turkey Breast**  
**.99** lb.  
Limit 1, Please

39 oz. 3 Varieties  
**Tide Detergent**  
**1.79**  
Limit 1 With \$10 or More Addt. Order

Golden Ripe  
**Bananas**  
**3lb/ .99** For

Rich In Vitamins & Minerals  
Bunch  
**Broccoli**  
**.69**

Food Fair's Extra Special, Specials  
Half Gallon Food Fair  
**Ice Cream**  
**.79**  
With 1 Filled Food Fair Extra Special, Specials Card

FOOD FAIR PRICES THAT WILL MAKE  
**Dad's Day**  
REMEMBER FATHER'S DAY JUNE 17, 1990.

Food Fair's Extra Special, Specials  
2 Liter All Products  
**Pepsi**  
**FREE**  
With 2 Filled Food Fair Extra Special, Specials Card

Food Fair's Extra Special, Specials  
Gallon 2% Flav-O-Rich or Southern Belle  
**Milk**  
**.99**  
With 2 Filled Food Fair Extra Special, Specials Card

Food Fair's Extra Special, Specials  
32 oz. JFG  
**Salad Dressing**  
**.39**  
With 1 Filled Food Fair Extra Special, Specials Card

Food Fair's Extra Special, Specials  
4 Roll Bath Tissue  
**Charmin**  
**.79**  
With 1 Filled Food Fair Extra Special, Specials Card

Food Fair's Extra Special, Specials  
32 oz. Heinz  
**Ketchup**  
**.59**  
With 1 Filled Food Fair Extra Special, Specials Card

50 Extra S&H Green Stamps  
With This Coupon and the Purchase of 2 or More Pkg. Fischers Lunch Meat  
Exp. 6-17-90

50 Extra S&H Green Stamps  
With This Coupon and the Purchase of 3 or More Loaves of Bread  
Exp. 6-17-90

50 Extra S&H Green Stamps  
With This Coupon and the Purchase of \$2 or More in Health & Beauty Aids  
Exp. 6-17-90

FOOD FAIR COUPON  
5-lb. Martha White Plain or Self-Rising  
**Flour**  
**.79**  
5 lb. Martha White Plain or Self-Rising  
**Flour**  
**.79**  
Limit 1 With Coupon \$2.00 or More Addt. Order  
Exp. 6-17-90

FOOD FAIR COUPON  
6.5 oz. Star-Kist  
**Tuna**  
**2/ .99**  
6.5 oz. Star-Kist  
**Tuna**  
**2/ .99**  
Limit 2 With Coupon \$2.00 or More Addt. Order  
Exp. 6-17-90

FOOD FAIR COUPON  
Rose Acre Large  
**Eggs**  
**.49**  
Rose Acre Large  
**Eggs**  
**.49**  
Limit 1 With Coupon \$2.00 or More Addt. Order  
Exp. 6-17-90

No cable rate increase until September

July 1 is deadline for crop reporting

Public water meeting at Livingston

\*\*\*\*\*3-DIGIT 405  
1855-0000-09/09/99  
UNIVERSITY OF KENTUCKY  
LIBRARY  
LEXINGTON KY 40506  
Page B-1

illailla Day  
is huge  
success  
Page A-4

# Mount Vernon Signal

MOUNT VERNON, KENTUCKY 40456

Volume 102 - Number 34

Thursday, June 14, 1990

## Western water advisory

By: Ray McClure

A boil water advisory for Western Rockcastle Water District customers along Spiro Road has been issued by the Kentucky Department of Natural Resources and Environmental Protection.

The department said the potential exists for bacterial contamination as a result of insufficient water pressure and an inadequate water supply.

Residents are advised to boil water to be used for drinking and cooking a minimum of 10 minutes before use.

The advisory will remain in effect until the source of contamination has been corrected and eliminated from the drinking water supply, according to Denver Burton, water superintendent of the Western district. He added samples of water are being taken weekly.

Burton asked members of the Western district to conserve water.

"As all of you know we do not have enough water to meet our demands," Burton said. "The City of Mt. Vernon cannot treat enough water at this time for all its customers. If we are having problems now, it can only get worse as the summer progresses."

He said the district is "requesting that you help everyone by conserving on your water usage."

"Even though you may not have been out of water, there are people who are," Burton continued. "Please help so that everyone can have water. It is everyone's job to conserve water."

Burton said if users have problems they can telephone 256-5331, day or night. If the call goes to an answering machine, leave a message including the persons name, phone number and location of the problem. Messages are monitored regularly.

Water users in the district have been plagued with a short supply of water at one time or another in the past, Burton said that continues to be the case.

Some blame the City of Mt. Vernon which supplies water to the district by saying the city is limiting the supply.

Others claim Western's continued extension of lines into outlying areas has been a major problem.

The claim that the city is limiting the supply has been challenged by the city with a report the city water plant is close to pumping at capacity now and will be at capacity if there is dry weather in the summer.

As of May, the plant was averaging about 900,000 gallons of treated water a day with a capacity to treat 1,780,000 gallons a day, or 53,400,000 gallons in a 30-day month. In April, the plant produced a total of 29.9 million

(Cont. to A-3)



It took the Jaws-of-Life apparatus to free two Ohio men Tuesday afternoon after they wrecked on I-75. Both men died in the accident after driving their van into the rear of a transfer truck.



Eddie Moore and Brian Bussell remove the body of Gary McIntosh who died instantly in the accident.

## Sheriff reports numerous break-ins

Break-ins with considerable loss of property has been reported to Sheriff Shirley Smith's office.

Thieves broke a bedroom window to get into the home of Cleidith Ray Winkler of Broadhead on June 2.

Taken were a 30-06 rifle with a scope, a 22-caliber Marlin semi-automatic, a 12 gauge single shot shotgun, a 20 gauge single shot shotgun, a 22 pistol, and a 20 gauge single shot shotgun, with a horseshoe stock, chrome with black barrel.

The gun cabinet was damaged. The Winklers were on vacation when the theft occurred.

On June 5, burglarized was a garage at the home of Robert Robinson

on Newcomb Avenue in Mt. Vernon. The theft occurred between 2 p.m. and 5 p.m. A lock was broken to gain entrance.

Taken were two chainsaws, two weed eaters, a battery charger, gas blower, hedge cutter with electric line.

A Gibson guitar was stolen from David Lindsey's home on Dailsey Street in Mt. Vernon on June 3.

On June 1, a 1982 Honda XR2 trail-bike was stolen from James Robinson of Brush Creek while he was at the home of Clinton Bowman, also of Brush Creek.

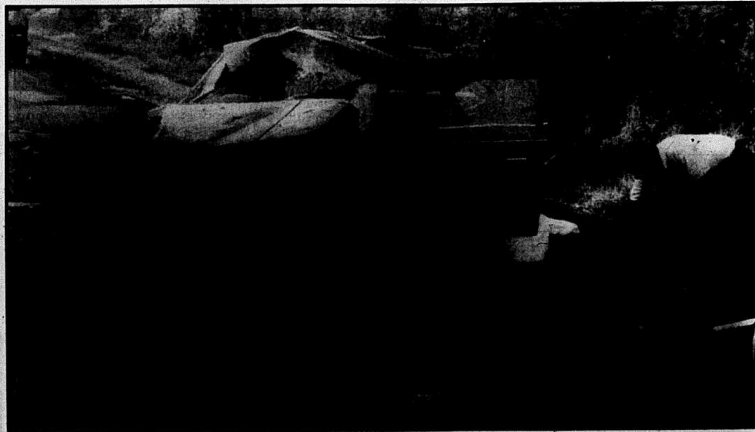

Rockcastle County Coroner Bill Dowell prepares to remove the body of Della Hamblin who was killed in a single car accident on I-75 Sunday morning. An eighteen year old pregnant woman was also killed in the accident which occurred around 6:30 a.m.

## Four die in two wrecks

By: Richard Anderkin

Interstate 75 in Rockcastle County turned deadly this week as four people lost their lives in traffic accidents.

Two different wrecks claimed the lives of an 18-year-old pregnant woman her unborn child, an 18-year-old Ohio man, his 22-year-old cousin and a 37-year-old Middlesboro woman.

The first wreck occurred Sunday morning around 6:30 a.m. near the 56 mile marker of I-75, three miles south of Mt. Vernon, when a trip to a wedding in Chicago turned to tragedy for guests on their way home from the wedding.

The one car accident killed 18-year-old Helena Williams, who was eight months pregnant and the driver of the 1985 Chevrolet station wagon. Della J. Hamblin, 37 of Middlesboro.

State Trooper Gary Lane said that Hamblin apparently fell asleep allowing the station wagon to run off the shoulder of the road in the passing lane of the interstate. Lane said that Ms. Hamblin apparently overcorrected after running off the road and lost control of the station wagon, which hit a cliff and overturned several times before coming to a stop in the southbound emergency lane.

Besides Hamblin and Williams four other passengers in the car were injured.

Hamblin's twin sister 37-year-old Zella Schultz of Oliver Springs Tenn., and June Jenkins, 49, of Harbor Springs Tenn., were listed in serious but stable condition with head injuries at the University of Kentucky Medical Center in Lexington.

Wayne Williams, Helena Williams' 17-year-old husband, was in satisfactory condition at the UK hospital with a broken back. Zella Schultz's daughter, Andrea, 3, was treated at Rockcastle Hospital and dismissed.

All but the passengers in the car were asleep. Helena Williams, Zella Schultz, Andrea Schultz and Della Hamblin were thrown from the car. No one was wearing a seat belt.

Helena Williams died while being flown to the hospital in Lexington.

Fayette Deputy Coroner Claire Dixon said the fetus died before Williams was airlifted.

Rockcastle County Coroner Bill Dowell pronounced Della Hamblin dead at the scene. Dowell said that his preliminary investigation indicated that Hamblin died from massive head trauma.

Tuesday afternoon two Ohio men were killed only a few miles from the scene of the other accident, when they drove their 1970 Chevrolet van into the rear of a transfer truck.

Coroner Bill Dowell said that Gregory S. McIntosh, 22, of Franklin Ohio died at the scene. His 18-year-old cousin, Gary Lee Lewis of Middletown Ohio died at the Rockcastle Hospital around 6:14 p.m. The accident occurred at 4:30.

State trooper Mike Hopkins said that Lewis apparently misjudged the speed of the transfer truck, which was traveling about 25 miles an hour up the steep hill in the slow lane, and drove the van into the rear of the truck.

## Rockcastle Manufacturing back to business

Rockcastle Manufacturing was back to normal this week following a chemical spill that sent fumes into the plant last Wednesday.

Several employees became ill and were treated at Rockcastle Hospital and released. The plant was closed until Friday.

Tandy Pedigo, manager of the plant, said the chemical has been cleaned up and the site approved by the State Fire Marshal.

Pedigo emphasized there was no gas leak inside the plant.

"That has been checked by everyone involved in the investigation and no leak was found," Pedigo said.

The fumes came from a chemical used to take impurities out of gas lines, but when a connection was opened to check, a screening area was bypassed and the chemical spilled on the ground several yards from the factory. The fumes then drifted into the factory cooling unit.

There was no danger other than the foul odor that made some of the employees ill, Pedigo said. He added that the company has not been fined and does not expect to be.

## Renfro Valley now part of city of Mt. Vernon

After many a discussion and lengthy legal process, Renfro Valley is now a part of the City of Mt. Vernon.

The Mt. Vernon City Council voted Thursday and Friday to annex the section to the city. Councilman Ott Bond and Bill Cash did not attend.

The new area includes on and along either side of U.S. 25 north from the area near Red Top Restaurant through Renfro Valley to the Norma Mullins property at the bottom of Green Hill.

The annexation adds about 29 properties to the city, including restaurants, service stations, the Renfro Valley entertainment complex, KOA campground, new businesses owned by Willard Collingsworth and Joe

Allen, Derby City South truck plaza, and property owned by Jimmy Renfro opposite the truck plaza.

The newly annexed section was part of a large area in and around Mt. Vernon that was to be annexed, including along Ky. 461, U.S. 150 and U.S. 25 south.

However, those sections were taken out and property owners and those actually living in the areas will vote on annexation in November.

It has been suggested that only property owners and persons actually living in the area are eligible to vote. Persons who own property in the

sections, but do not live on the property, are not eligible to vote, a regulation that has made some property owners unhappy.

Wreck Photos by Richard Anderkin



# Courthouse news & letters

## Deeds Recorded

Vernon and Ona Mae Cromer; John D. and Rissie Cromer; Fay Cromer Hensley, Rhonda Cromer Bullock; Cydrene and Thomas Linnville and Kelly Austin, real property located in Rockcastle County, to Rissie and John D. Cromer. Tax \$16.50.

Lois Mildred Rowe and Kathleen Rowe Bearden, real property located in Mt. Vernon, to The Bank of Mt. Vernon. Tax \$25.00.

Robert and Linda D. McKinney, real property located in Rockcastle County, to Mary Mildred Higgins. Tax \$4.50.

Marjorie and Hugh B. Gabbard, co-executors of the estate of Laura B. Hurley Gabbard, real property located in Rockcastle, to Carl Johnson. Tax \$9.00.

Joseph M. and Maxine Burton, timber deed to Joseph M. Burton, Jr., trustee, Dave Burton, trustee and Jana Stringer, trustee. No tax.

Emma Jo Hackworth, real property located in Rockcastle, to Ronnie and Terri Spillman and Barbara J. Spillman. Tax \$6.00.

Iva Mae Hook, real property located in Rockcastle County, to Cecil Ray and Kathleen M. Hook. No tax.

Marjorie Hylon and Hugh B. Gabbard, co-executors of the estate of Laura B. Hurley Gabbard, to Don Gabbard and Jackie Sigmon. Tax \$7.50.

Nancy and Joe Hensley, real property located in Rockcastle on the waters of Roundstone Creek, to Fannie Hollands-wright, Christopher George Vanwinkle, Nancy Rena Vanwinkle and Amy Sue Madonna Vanwinkle. No tax.

### Marriage Licenses

Stephanie Nacole Spoonamore, 15, Rt. 1, Brodhead, student, to James Marshall McPherson, Brodhead, Pizzita Hill, June 11, 1990.

Tammy Lorraine Korts, Rt. 2, Coatsville, Ind., grocery store, to Scott Anthony Hasy, 23, Indianapolis, Ind., sheet metal worker, June 8, 1990.

Mina Kay Carmack, 32, Rt. 4, Mt. Vernon, factory worker, to Allen Wayne Embis, 37, Corbin, factory. June 11, 1990.

Kimberly Sue Thompson, 26, London, A.C.S., to Timothy Ray Albright, 23, Brodhead, Taylor Produce. June 6, 1990.

Sherry Lynn Combs, 23, Berea, data entry operator, to Bert Edmond Gabbard, 27, Rt. 3, Mt. Vernon, farmer. June 4, 1990.

Debra Lou Martin, 21, Rt. 4, Mt. Vernon, housewife, to Robby Dale Mitchell, 22, Crab Orchard, factory. June 11, 1990.

Kimberly Ann Renner, 23, Rt. 5, Mt. Vernon, Renfro Valley Folks, Inc., to William Sherman Taylor, 24, Rt. 5, Mt. Vernon, self-employed. June 11, 1990.

## Circuit Civil Suits

Commonwealth of Kentucky, Ex Rel. Kathy Denny vs. Norman Glenn Gabbard, 27, Rt. 3, Mt. Vernon, petition for child support. 90-CI-112.

Commonwealth of Kentucky, Ex Rel. Margaret Bullen vs. Thomas Bullen, petition for child support. 90-CI-113.

Michael Whitehead vs. Stephanie Dooly, demand for visitation with infant child. 90-CI-114.

The Bank of Mt. Vernon vs. Danny Roberts and Diana Lynn Taylor, \$39,304.28 plus interest claimed due on note. 90-CI-115.

## District Court Suits

Good Samaritan Hospital vs. David L. Coomer, \$960.80 claimed due for services. 90-C-066.

Financial Recovery Services, Inc. vs. Kenneth Rowe, \$479.22 plus interest claimed due. The Bank of Mt. Vernon. 90-C-067.

Financial Recovery Services, Inc. vs. Keith Millams, \$505.04 plus interest claimed due. The Bank of Mt. Vernon. 90-C-068.

Financial Recovery Services, Inc. vs. Jimmy Irvin and Marguerite

Robinson, \$253.28 plus interest claimed due. The Bank of Mt. Vernon. 90-C-069.

Financial Recovery Services, Inc. vs. David and Leda Gail Mason, \$350.88 plus interest claimed due. The Bank of Mt. Vernon. 90-C-070.

Financial Recovery Services, Inc. vs. Ronnie and Brenda Holland, \$789.87 plus interest, claimed due. The Bank of Mt. Vernon. 90-C-071.

Kentucky Medical Services Foundation, Inc. vs. Ronnie Bullock, \$253.20 plus interest claimed due. 90-C-072.

## District Court

D.U.I.: Lawrence C. Burdette, \$200 plus costs plus \$150 service fee plus time served.

Alcohol intoxication: Kenneth Durham, bench warrant for failure to appear.

Speeding: Albert L. Calhoun, 65/55, \$20 plus costs; Gary W. Seniers, 67/50; Patricia Whitchurch, 69/55, state traffic school/pay costs.

Failure to display a KY vehicle ID card at time of inspection: Steve G. Witham, paid \$72.50.

Pulling over dimension trailer on non designated highway: Daniel Overbay, paid \$67.50.

Operating on a suspended license: Landis M. Harding; Slacey Holbrook, bench warrant issued for failure to appear.

Snagging fish on spillway: Harold D. Bowles, issue summons.

Snagging fish on Lake Linville during closed season: Ola C. Smith, \$20 plus costs (suspend fine).

Battle due: Vicki L. Meadows, \$67.50; David Chastean, \$47.50; Shannon Bishop, \$500 (suspend \$450 proof of insurance); Jerry L. Denny, \$67.50; Marvin Smith, \$187.50; Henry Brewer, \$14; William Morris, \$14/Bench warrant issued.

## Our Readers Write

Dear Sir,  
I would like to take this opportunity



to commend and thank some of the very helpful and friendly people in your column.

My father was born in Mt. Vernon, but his family lived there only a short time. While they were living there, in the early 20's, my father's brother died of the age of thirteen months and was buried in the local cemetery.

We have no friends or family in that part of the state, so visits to the grave were infrequent. A few years ago my father was passing through and he stopped at the cemetery. He was unable to find the grave and so assumed that somehow the small stone had been destroyed. Ever since that time, he has wanted to replace it.

Last week I came to town to try and find out if the grave marker was actually gone or not, so that we could replace it if necessary. I had no idea where the cemetery was; where the grave was, or even the exact date of my uncle's death. I knew only his first name and an approximate time frame of his life.

When we arrived in town we went to city hall. I don't know the lady's name who talked to us, but she was very kind and helpful. She said that the person who would most likely know was Mr. Cox at the funeral home.

She called him for us and gave him all the information we had. Within a matter of minutes she told us that the grave is there and said that Mr. Cox would meet us at the cemetery to help us find it.

It took ten minutes Mr. Cox arrived at the cemetery. By sheer luck we had already found the grave. But we appreciated very much the fact that Mr. Cox was willing to take time out of his busy schedule to help two strangers.

I'm very happy to be able to come home and report to my dad that the stone was not only still there, but being well taken care of!

"Thank you, Mt. Vernon, for your true "Southern Hospitality"!"

Sincerely,  
Dorinda B. Lasure  
105 Westwind Trail  
Bardstow, Ky. 40004

Dear Editor:  
I've been on the Copper Creek Road in Rockcastle. I am wondering if anyone can tell me about the church by the name of Wilmot Chapel that was located about three miles from the highway 150. The land is now owned by my great aunt, Lorene Baker. I would like to know if anyone has a picture or any of the record books of the church. Also there is two cemeteries by the name of Wilmot. Is the cemetery named for the same family? I would also like to know if anyone has a picture of a school by the name of Gum Grove also located on Copper Creek. I recently learned that my great grandfather Henry Turner gave part of the land for the school to be built. Please write to me.

Sincerely yours,  
Wesley Mobley  
5795 Copper Creek Rd.  
Crab Orchard, Ky. 40419

Dear Editor,  
Good evening. I was just sitting around so I thought I would write a letter to the Big Red Machine, the 1990 Cincinnati Reds.

The Big Red Machine are 10 games ahead of the San Diego Padres who are in second place. In third place are the Los Angeles Dodgers and are 11 games behind the Big Red Machine. Everyone was talking about the four game series out in L.A. The Big Red Machine won three out of four games. Thursday night was the only L.A. victory of the series, the game was 2 to 1 in 10 innings.

Former Reds leftfielder, now LA leftfielder, Ken Daniels, hit a solo homer in the bottom of the 10th on Thursday night off of Red's Norm Charlton. Friday night the Big Red Machine beat the Dodgers 5 to 2. Kal Daniels hit another homer, this time off of Danny Jackson. Eric Davis of the Reds was the winner of the 1990 World Series of the Reds was the winning pitcher and his record is 1 and 1. Norm Charlton got Saturday's win in relief. Norm has four wins in relief and one loss. Sunday, Tom Browning and Randy Myers shut out LA 2 to 0. Tom Browning has a record of five wins and four losses.

I believe that 1990 will be the year of the Big Red Machine.  
Better close for now.  
Sincerely,  
David Brock  
Big Red Machine Fan

Social Security Bulletin

A new rule makes it easier for a disabled Social Security beneficiary who works to retain Medicare coverage when coverage lapses because of earnings. If Medicare coverage has already lapsed, a person must sign up by June 30, 1990, for coverage to begin July 1, 1990.

Under the provision, a person may purchase Medicare coverage by paying a monthly premium. In 1990, the premium is \$175 a month for Medicare hospital insurance coverage and \$28.60 per month for Medicare's medical insurance coverage.

People have seven months after they receive notice that their Medicare coverage has lapsed to enroll. Those who do not enroll during that time would have to wait until the general enrollment period -- January-March of each year -- and may have to pay a premium surcharge.

Note that, while a person may purchase Medicare coverage (Cont. to A5)

## GUILTY OF ENGINE NEGLECT?

Announcing...  
**Our GM Fast Lube Franchise**

10 minute oil change or a 30 minute tune up!

**COME IN FOR AN OIL CHANGE BY OUR FACTORY-TRAINED SPECIALISTS.**  
Our complete 8-point checkup will keep you from facing a huge bill later on for replacing a neglected engine.

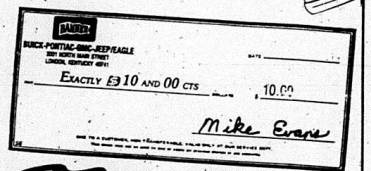

2001 N. Main St. London, KY  
**864-2218**

Mr. Goodwrench

### FATHER'S DAY SALE

589

Roberts Jewelers

See us all over KY, Tenn., Va., West Va., Ohio, Pa., and N.C. All over FREE Delivery!

All Items Watched on Sale, Clock Sale

London, Ohio. Will be in for your Father's Day gift of \$100 or more, receive FREE gift of Diamond Earrings for yourself!

Roberts Jewelers You Can Trust  
JEWELRY  
DOWNTOWN SOMERSET  
(606) 679-2101

## Dateline: Washington

### A Weekly Report from Fifth District Congressman Hal Rogers

## Report From Tour: Southern Kentucky Is On the Move

Southern Kentucky is reaping a huge harvest of progress. My recent Memorial Day Recess tour through 12 of the Fifth Congressional District's 27 counties showed me how far we have come, and how much promise we show. (I will visit the other 15 counties in August.)

In Southern Kentucky, many public and private projects under way in each of these 12 counties will generate hundreds of new jobs, add millions of dollars to our economy, and build a better way of life for Southern Kentuckians.

Clay County—Construction of a \$45 million federal prison is under way in the hills north of Manchester. When it is completed in two years, the Manchester Federal Corrections Institution will employ 250 Southern Kentuckians on the federal wage scale, annually generate a \$10 million payroll and several million dollars in annual purchases of local supplies.

Estill County—Late this summer, construction should begin on a modern wastewater treatment plant for the Irville area, providing sewerage service for many parts of the county for the first time ever.

Garrard County—Lancaster residents should expect work to begin soon on a recently-funded \$722,000 water system expansion, serving more than 100 additional Garrard County customers.

Knox County—I joined the Corps of Engineers and local officials in breaking ground for a multi-million-dollar expansion of the floodwall, and nonstructural protection outside the floodwall, to guard Barbourville from the periodic floods of the Cumberland River.

Laurel County—The London Postal Regional Sort Center has opened near Interstate 75, keeping 80 postal jobs in Southern Kentucky and speeding the mail for many Southeastern Kentucky counties. And downtown London will soon be served with a postal contact station.

Lee County—Construction is proceeding at a quick pace on a new, state-of-the-art minimum security state prison just outside Beattyville, providing 100 new jobs and purchases of local supplies.

Leslie County—The coal business is prospering in Leslie County, and one look at the county seat of Hyden will show how much. Stores are busy and businesses are bustling. In addition, the Richard M. Nixon Community Center is being completely refurbished by the county government.

Lincoln County—Construction should begin soon on a \$1.6 million water system project to bring city water to several county customers for the first time ever. And the local economy prospers. Two new industries have located in Lincoln County, creating 250 new jobs, and more are on the way.

Owsley County—All the necessary funding has been accumulated for extending Booneville's water system to additional customers in Owsley County. Construction will begin soon.

Rockcastle County—The centerpiece of Southern Kentucky's revitalized tourism marketing plan, Renfro Valley, home of the famous Barn Dance near Mt. Vernon, has embarked on a multi-million-dollar expansion program. The new 1,500-seat auditorium for the Renfro Valley Barn Dance has already opened, and construction is well under way on an old-fashioned country village, a theme park, recreational vehicle park, restaurants and other facilities.

Whitley County—The State of Kentucky has ambitious plans for expanding and renovating the cabins at Cumberland Falls State Park. Across the river in McCreary County, Tombsone Junction, the country music theme park, has just opened a greatly improved facility for the new season. With more visitors come more jobs for Southern Kentuckians.

My tour through Southern Kentucky is only half over. This August, I will visit the remaining 15 counties in the Fifth Congressional District. Look around. Southern Kentucky is on the move.

## ROCKCASTLE COMMUNITY Bulletin Board

**Cedar Rapids News**  
Swim Lessons - \$30 Fee 7 to 8 p.m. Call 256-4112 or 256-9221. Dates for classes: June 18-29 (1st session); July 16-27 (2nd session). Each session has a 30 student limit.

**All-America Club**  
The All-America Club will have their regular meeting June 19 at 7:30 p.m. at the library. Main topic will be the roads. We have adopted 5 city roads, a state road and a county road. Everyone welcome.

**Softball League**  
Sign-ups for softball league for girls in grades 4-12 will be Thurs., June 7 at 5:30 at the high school.

Cancelled  
All open houses at the Cedar Rapids Recreation Center pool are cancelled until further notice.

## Mount Vernon Signal

Publication Number 366-000  
Second Class Postage Paid in Mt. Vernon, KY 40456

Published every Thursday since November, 1887. Offices in the Mt. Vernon Signal Building on Main Street in Mt. Vernon, KY 40456. Postmaster, send address changes to P.O. Box 185, Mt. Vernon, KY 40456.

James Aderkin, Jr., Publisher  
Periela F. Aderkin, Editor  
Richard F. Aderkin, Managing Editor  
Member Kentucky Press Association

SUBSCRIPTION RATES:  
In County - \$12.00 Yr. Out-of-County-In-State \$15.00  
Out-of-State \$20.00

## Bulletin Board is Sponsored by

# Cox Funeral Home

Mt. Vernon, Ky. - 256-2345

## Secretary of Agriculture accepts burley growers recommendations

U.S. Secretary of Agriculture Clayton Yeutter and officials of the USDA's Commodity Credit Corporation have announced their acceptance of American burley growers' recommendations for 1990 grade-loan rates that are designed to increase the production of high-quality burley and to encourage the practice of "stripping," or the careful separation of leaves into various grades before growers market the crop.

Grade-loan rates go into effect when tobacco, marketed on U.S. warehouse floors, fails to bring 1 cent per pound over the support price, which for the 1990 burley crop is \$15.58 per pound.

By federal regulation such unsold tobacco automatically goes under loan to the burley associations, which operate by borrowing and repaying with interest funds from the CCC.

According to Keith Bjerkie, the CCC's executive vice president, the USDA-approved grade-loan rates for 1990 were developed in consultation with the Burley Tobacco Growers Co-operative Association and the Burley Stabilization Commission.

Other USDA officials noted that the burley associations did "an exceptionally good job" this year in compiling their recommendations.

"That's what we had hoped for," said Danny McKinney, the BTOCA's executive secretary-treasurer.

"Our co-op directors tried very hard to do a good job for the growers when we prepared this rate schedule," McKinney explained. "We also sought input from all the burley growers, and they all participated solidly, before we sent our recommendations to Washington. So, having the USDA approve it exactly the way we sent it in means that, apparently, we succeeded."

The rates -- given "preliminary" status on the USDA-approved schedule -- range from 80 cents per pound for an "NGI" grade to \$17.17 per pound for a "B1R" grade.

Compared to 1989 levels, these rates reflected an overall increase of 2.6 cents per pound in the national support level for the 1990 burley crop.

According to another June 1 announcement, the USDA's Agricultural Marketing Service plans to add two new "mixed" grades for burley, effective with the 1990 crop.

But USDA officials indicated that "these additional grades are expected to have little effect on the final grade-loan rates" that will be announced after these grade changes have been made.

CCC officials also noted that it will not provide loans on 1990 tobacco graded "N2L," "N20," "U" (or "un-sound"), "W" (or "wet"), "NO-G" (or "no grade") "scrap" tobacco.

## "Two wrecks" Cont. from A-1

Witnesses at the scene said the two men were traveling at a high rate of speed up the hill.

Rockcastle ambulance attendants and members of the Mt. Vernon and Brodhead fire departments used the Jaws-of-Life apparatus to remove both men from the vehicle.

Dowell said that Lewis apparently died from massive head injuries and McIntosh died from internal chest injuries.

A spokesperson for Baker Funeral Home in Middletown said that the two men were traveling home from a job in Tennessee.

Both men will be buried in Middletown.

Autopsies were performed on all the victims at the University of Kentucky Medical Center by the state medical examiner.

## "WESTERN WATER WOES" (Cont. From Front)

gallons.

All our groups using water are under a ban on water line extensions by the Drinking Water Branch,

Division of Water, Frankfort, including Mt. Vernon, Northern, Western and Brodhead.

Incidentally, Brodhead also furnishes some water to the Western district. Burton estimated the amount was about 20,000 to 25,000 gallons a day for which the district pays Brodhead 98 cents a 1,000 gallons, the same as Mt. Vernon charges Brodhead.

A meeting had been scheduled for Monday with the Division of Water in Frankfort with all parties involved in water usage in Rockcastle represented, but the meeting was postponed until June 18 when Mt. Vernon Mayor Gary R. Cromer was unable to attend.

When the ban on water line extensions was imposed, John T. Smither, manager of the state agency, said the city "is not able to adequately serve its customers."

The ban is in effect until the city "demonstrates to the satisfaction of this office that it can adequately supply the water needs of all its customers," Smither wrote.

Apparently, the coming meeting will see a discussion of present water problems reported by the Western district, as well as future plans for the

Mt. Vernon water plant and distribution of water. According to Jack Crawford of Crawford & Crawford, engineers of Bumside, his firm is working on a

survey to advise the city on future plans. At a recent council meeting, it was a estimate of \$1.7 million would be needed to upgrade the plant and distribution system.

**Friday Night Special**  
at  
**Ole Ky. Kitchen**  
EXIT 59

**Fish - All You Can Eat**  
Served with: French Fries, Cole Slaw and Hushpuppies  
Top off your meal with a piece of our Delicious Homemade Cream Pie

## Rainfall brings mixed blessings

Above normal rainfall in May brought mixed blessings to many Kentucky vegetable growers.

"The rain certainly helped reduce the rainfall deficit," said John Hartman, an Extension plant pathologist at the University of Kentucky. "But we're seeing some evidence that these rains caused earlier than normal, and perhaps more severe, outbreaks of some vegetable crop diseases. Driving rains and winds spread bacteria and spores of fungi that cause diseases, increasing the problem."

Downy mildew has been spotted on some of the 500 acres of cabbage in Kentucky, and early blight has been discovered in some of the 400 to 500 acres of stalked tomatoes in the state, according to Hartman. Weather-related diseases are also showing up in the 2,000 to 3,000 acres of bell and pimento peppers in Kentucky.

"Farmers should carefully scout their fields several times a week, preferably daily, for signs of diseases," Hartman said. "If you think a plant has a disease problem, but can't identify it, dig several plants with roots intact and take them to the county Extension office for diagnosis."

The combination of wet weather and cooler temperatures has created conditions favorable for development of downy mildew on cabbage, according to Hartman. Disease symptoms are light yellow spots on the upper surface of leaves and fuzzy or moldy-looking spots on the underside of leaves. Farmers should use a Ridomil-Bravo spray schedule, following label instructions.

Farmers also should watch for white moths flying around cabbage fields during the day. The moths are laying eggs that will hatch into small worms that feed on cabbage leaves.

To prevent insect damage, spray weekly with Bacillus thuringiensis (Bt), a biological insecticide. "The duo of recent warm weather and wetness tends to spread early blight on tomatoes and could help spread bacterial spot diseases on peppers," Hartman said. Early blight causes brown target-shaped lesions on tomato plant leaves. To prevent early blight on tomatoes, follow a weekly spray schedule with a fungicide such as Bravo or Dyrene.

# Carter's Market

U.S. 25 South Mt. Vernon -- OPEN 24 HOURS A DAY - Ph. 256-2102

# Shop Save! n'

 <p><b>Coca-Cola</b> 12-Pack Cans <b>\$2.79</b> 2 Liter <b>\$1.19</b></p>	<p><b>Chase &amp; Sanborn Coffee</b> 34.5 Ounce <b>\$4.99</b></p>
<p><b>Hyde Park Ice Cream</b> 1/2 Gallon <b>99¢</b></p>	<p><b>Nunn Better Flour &amp; Meal</b> 5-Lb. Bag Self-Rising <b>\$1.49</b></p>
<p><b>Hyde Park Towels</b> <b>2/99¢</b></p>	<p><b>Hanover Pork &amp; Beans</b> 14-Ounce Can <b>3/99¢</b></p>

## LA-Z-BOY FATHER'S DAY Starts today!

Nothing else fits like a genuine La-Z-Boy recliner!

**4 styles... Your choice! \$399**

CHOOSE FROM 4 LA-Z-BOY RECLINER OR RECLINA-WAY WALL CHAIRS:

A. "New Generation" Shined and lacquered transitional.  
B. "Massachusetts" American traditional wing chair.  
C. "Melrose" Tufted club chair styling.  
D. "Forte" Updated transitional with a new stitching.

**FAIN FURNITURE**  
Ph. 256-2201

## Meat Specials

**T-Bone Steaks \$3.59 Lb.**

**Fischer's Ham & Cheese 12-Oz. Pkg. \$2.19 Pkg.**

**Fischer's Mellwood Bacon 12-Oz. Pkg. \$1.49 Pkg.**

**Fischer's Hot Dogs 12-Oz. Pkg. \$1.39 Pkg.**

## Produce

**Red or White Seedless Grapes \$1.19 Lb.**

**Tray Pack Tomatoes 99¢ Lb.**

**Yellow Onions 3-Lb. Bag 89¢**

**Potatoes 20 Lb. Bag \$2.89**



# "Willaila Days"

(Photos by Richard Anderkin)



Marlin Hale prepares to serve Andy Bullock some of the world's largest strawberry shortcake.

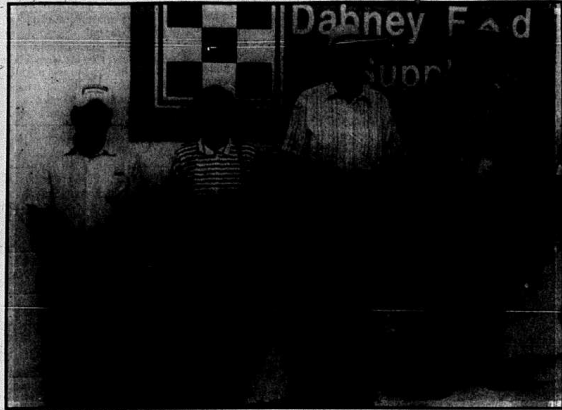

Jimmy Spears, Christina Amyx, Irene Taylor, Ottis DeBord and Browning Martin were all winners Saturday.



Gerry Owens, left, finished second in the water balloon toss in the first annual Willaila Days at Dabney Feed Supply Saturday. Mrs. Owens is shown above with her sister Carol Martin. The two ladies were born and raised in Willaila.

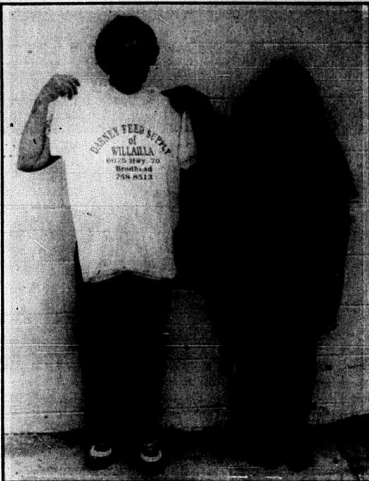

Zela Coyer, left, won a Dabney Feed Supply t-shirt and Amanda Bullock won a 20" color tv.



Former Brodhead resident Herbert Adams took a turn throwing at the dunking machine.



Barbara Reynolds, right, was one of the hosts for the first annual Willaila Days. Barbara, who owns Dabney Feed Supply of Willaila is shown with her mother Martha Fulcher who is owner of Dabney Feed Supply of Somerset.



Willaila resident Don Thompson, right, talks with Roy Brown who told the crowd how Willaila got its name.



Ricky Pittman was half of the winning horseshoe pitching team...



About 700 people turned out for the first Willaila Days including Mary Jane Randolph and Paul Evans, who each won \$100 given by Dabney Feed Supply.



and Barry McClure was the other half.

**"Social Security Bulletin"**

(Cont. From A2)

chase hospital insurance without the medical insurance, it is not possible to purchase medical insurance without hospital insurance. Medical insurance pays doctor bills and certain outpatient expenses not covered by hospital insurance.

The new rule is expected to be a major boost for disabled beneficiaries who are attempting to return to the workplace in spite of their disability. Fear of losing Medicare protection is one of the major deterrents to such work attempts. Because their disability continues, they can expect continued substantial medical expenses.

Disabled beneficiaries who would be eligible to buy Medicare but have limited income and resources need to know that the states are required to pay Medicare hospital insurance premiums for "qualified disabled and working individuals" who meet certain income and resource standards. However, the states are not required to pay Medicare medical insurance premiums. For specific information on the income and resource requirements, contact your State Medicaid agency.

Disabled people who would like to buy Medicare coverage or need more information should contact Social Security.

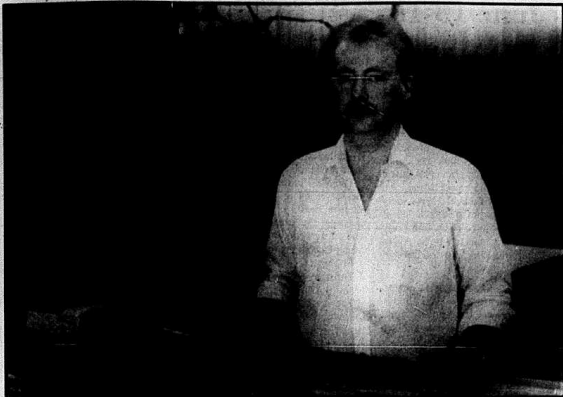

**New Business**

Terry and Jeryl Lynn Cromer of Mt. Vernon have opened the Pizza Doctor on U.S. 25 in Mt. Vernon across from Appliance Service Center. Mr. Cromer has 9 years experience in the pizza business and is offering free delivery within a 10-minute radius. (See insert for specials in this week's Signal).

**Chaney returns home**

Mrs. Ruth Chaney has returned to her home in Naples, Fla. after a visit with her sisters in Broadhead. She visited Mable Hamm and Mrs. Elsie Hall in Simpsonville and Mrs. Nellie Noland in Lexington. She also visited her brother Joe Cummins in Berea.

**American Playhouse**  
presents **"In a Shallow Grave"**  
on KET June 15

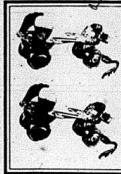

**Rockcastle Roller Rink**

U.S. 25 South  
Mt. Vernon

We Will Be Having a

**DANCE FOR KIDS**

On Friday, June 15th — 7 p.m.-10 p.m.  
Admission — \$2.00 Must Be Under 18

NO ALCOHOL

PARENTS WELCOME

**Points East**

By: Ike Adams



Thomas Wolfe, I believe, given credit for coining the phrase "You can't go home again". Most folks interpret that to mean that if you leave home and stay gone for any long length of time, things will change so much that it won't be like you remember when you do get around to going back. In other words you can't go back to something that isn't there anymore.

I left Letcher County sixteen years ago this month. I moved from the head of Blair Branch, first to London, where I lived in a new apartment in a new subdivision and stayed home sick around the clock, and then to Berea where I lived in the first of several homes I've occupied that needed so much attention I had no time to grieve for the old place.

The thing that disturbed me most about living in town then, and still does today, was the fact that you have to lock the darn doors if you're going to be gone more than a minute. I was robbed three times within the first two weeks of moving to London because I kept forgetting to lock up. I called the law one time, told them what happened and got laughed at. An unlocked door in that particular neighborhood was as good as putting a full page ad in the paper insisting that you needed to be burglarized.

Instead of trying to solve the crime that had been perpetrated upon me, the police wondered aloud about my mental condition and hinted that I

should consider my stolen camera an inexpensive price to pay for the lesson I'd just received about locking doors.

"You're lucky", I was told. "They could have taken your clothing. Shoot man! They didn't even take your clock radio."

But the thieves came back and got it the next week along with every stitch I owned except what I was wearing. They even took my laundry hamper, dirty underwear and all.

I was too embarrassed to call the cops so I moved to Berea. Into the most run down house I could find. The dining room floor was so unlevel that you could only fill a bowl of food about half full else it would spill over when you set it down on the table. I put bricks under the front of the refrigerator to level it up enough so everything wouldn't fall out every time the door was opened.

It was not the sort of place that looked prosperous. I'd been there about two months before I fell back into my old habit of not locking the door. I had one of those big Master locks and a hasp as security on the front door but it looked more imposing than it was functional. When cold weather set in, getting it open could turn into a major undertaking. I used to have to thaw it out with a cigarette lighter because it would attract moisture like a sponge and then freeze as, if it had been welded together. Finally

(Cont. to A6)

**SHEPHERD'S**

*Home Furnishings*

On U.S. 25 Midway Between Richmond and Berea

**If Only... SALE**



... If only I had the down payment  
... If only I didn't have to make those payments  
... If only interest rates weren't so high.



**Buy It Now!**

**WORRY NO MORE!**

**Get It Now!**

**Use It Now!**



- No Down Payment
- No Payment Til December
- No Interest\* \* If paid in full with first payment. With approved credit.

**Family Life Center School Summer Learning Program**

July 2 - 31, 1990

Monday - Friday 8:30-12:00

The Family Life Center School is offering its fourth annual summer learning program designed for 3rd-6th grade students who want to try new ways to acquire and use knowledge. The program will be open to 30 willing students who agree to be involved for 21 days of hands-on learning activities. There is no charge for this program which will be held at the school, located on U.S. 25 about 1/2 mile northeast of Renfro Valley. If you would like more information or would like to register, please call

**The Family Life Center School**  
256-5307

**You pick it out - we do the rest!**



**Patio Clearance Sale**  
Hurry in For Best Selection!

**Sharp Mismatch Mattresses**

**\$49.00**  
Twin Size  
Each Piece

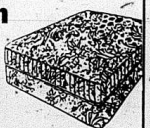

**Everything For The Home Under One Roof**



Always a Friendly Welcome

9:30-6 Monday-Saturday  
9:30-8 Friday - Closed Sunday

- Free Delivery
- Free Set Up
- Better Quality
- Better Selection
- Better Service

Midway Between  
Richmond & Berea  
on U.S. 25  
**624-0852**

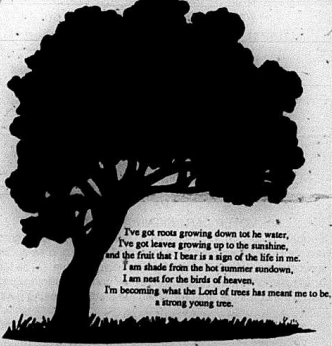

I've got roots growing down to the water,  
I've got leaves growing up to the sunshine,  
and the fruit that I bear is a sign of the life in me.  
I am shade from the hot summer sun,  
I am nest for the birds of heaven,  
I'm becoming what the Lord of trees has meant me to be,  
a strong young tree.



## Mountain Music Weekend is June 15-16

The Bill Sky Family, Ware Brothers and Elmer Goodman are just a few of the entertainers scheduled to appear during the Mountain Music Weekend in Renfro Valley.

This year's Mountain Music Weekend, June 15th and 16th is sure to be the best yet in the beautiful Kentucky valley.

Other performers include Renfro Valley's own Old Joe Clark and Terry, the Eversole Brothers, Virginia Sutton and Jim Gaskin.

The Bottom of the Barrel Band and the A.L. Phipps Family will also perform as will the Cumberland Rangers who will reunite for this special weekend of music.

The Cumberland Rangers performed with the late country music pioneer, Asa Martin for 12 years when Asa came out of retirement in the mid 60's during an upsurge in interest in old-time music among the college group.

Jim Gaskin, Grady "Buz" Brazaele, Gilbert Thomas and Earl Barnes will come together again for this special event, performing old Mountain ballads, novelty songs, gospel songs and

classical instruments that took them to the National Folk Festival twice, the Smithsonian Institute, numerous festivals, television specials, over 1,000 radio shows and over 60 recordings. All of the members of the group have played traditional music for over 40 years.

The Ware Brothers, (Chest and Don) are natives of Casey County.

These fellows have the close vocal harmony and unique instrumental accompaniment of the standard six-string guitar and tenor, four-string guitar popularized by the Demore Brothers, along with some very distinctive styling of their own. Many of the old friends of Renfro Valley will be reminded of the fine Baker Brothers duet which was part of the Barn Dance shows for many years.

The A.L. Phipps Family is an Appalachian mountain music family in the finest tradition. From their home near Barbourville, A.L. Phipps and his wife and daughter have taken their music to the world through records, radio and stage appearances. Although their style is similar to their close friends and associates (The A.P.

Carter Family), the A.L. Phipps family used many songs that are distinctive in their own.

Many years of careful study and hard work, combined with their deep love for their music makes their performance a pure delight.

Elmer Goodman is a loyal student of old-time music since his childhood and he has combined his music talents with radio broadcasting for a long and colorful career. He is widely known for his broad knowledge of music and his association with many of the music pioneers who helped to bring this music to the world through radio and records.

Elmer was a regular performer at Renfro Valley for many years and it is always a treat when Elmer returns. He is also still very active in radio at WANY in Albany.

The Bottom of the Barrel Band is a traditional string band devoted to old country music. The band depicts the style of music of the early radio era of the 1920's and 1930's. They play tunes that were made popular by groups such as the Carter Family, Uncle Dave Macon, Skillet Lickers and the Georgia Yellow Hammers.

They consist of Scottie Holbrook who plays banjo, Aaron Meadows a bass player, Robin Holbrook and Roy Conely, who play guitar and Jamie Wells a fiddle player.

There have been lots of family teams to go on stage and entertain the crowds with their music, but very few acts can claim that every member on stage is a self taught musician.

Self taught is what Bill, Tara and Laurie Sky are when it comes to their knowledge of music. The Bill Sky Family will be the featured entertainers during the Mountain Music Weekend.

Bill plays the guitar while Tara plays mandolin, auto harp and banjo. Laurie plays standup bass and auto harp. Both daughters are excellent jig and clog dancers.

The trio brings to their music a delightful authenticity which keeps them in demand all over the country.

## 15th Annual Ladies' Retreat

By: Elizabeth F. Mullins

Nine churches were represented on the Christian Churches camp site hill, June 8th, from 6 p.m. to 11 p.m.

Patsy Hopkins registered women from Christian Churches of Broadhead, Mt. Vernon, Southern Heights, Scott Fork, New Antioch, Science Hill, Glades, Westside and Broadhead Baptist Church.

The Mt. Vernon ladies did a great job in setting up the tables for the pitch-in meal, as well as "spring-cleaning" the kitchen.

It was so cooler outside, benches were placed there to start the Prayers in Songs.

The trees against the sky formed a beautiful background at 8 p.m.

The songs sung were chosen to follow the theme of the 1990 retreat which was "Our Purpose-God's Promise"

This was the speaker's subject also. She started her spiritual talk after a prayer and special music.

In the introduction of Dolly Steele of Richmond Christian Church, the group was told that she worked with Special Education at E.K.U., as well as following in her late husband's work as a follower of Christ.

She talked to the ladies as if she were a teacher. Her speech was really like a Bible study.

One great purpose in life is to let the world know about God and His purpose; another is to love everyone; pray for those who desperately use you; to be stewards of our time, money, talents, and spiritual sacrifices," she stated firmly.

Mrs. Steele quoted several verses in 1 Peter. One was, "But you are a chosen people, a royal priesthood, a holy nation, a people belonging to God."

She asked her young friend to sing "Take My Heart and Let It Be" accompanied by music from a portable key-board.

The speaker told the listening ladies to not let the world tell them what to do. Enjoy God's creation and let Him take your heart, hands, feet, lips and days to use for His glory.

This great lesson was followed by prayer.

When the moon refused to give the ladies light they gathered inside the "Get Acquainted" session.

Groups were formed first to find

### "POINTS EAST" (Cont. From A5)

nally I came home one evening, spent thirty minutes getting into the house and threw the lock up Center Street in the general direction of Boone Tavern.

I really intended to buy a new lock that night but I kept putting it off for weeks until the thieves got me again. Actually, I don't know that it was thieves because I never did miss anything, but they broke every glass in the room and pieces of my bluegrass record collection were scattered all over. I figure they were ticked off because there wasn't anything worth stealing so they just decided to vandalize. But I didn't call the law. The lesson I'd learned in London had failed to make me lock the door, but I could vividly remember how low I felt when the cops had laughed at me and I didn't want anymore of that.

Since then I've been pretty good at locking up. I lived in one place that had four doors but the locks were weak so Loretta just nailed two of them shut permanently. At another place we had locks that must have cost a hundred dollars apiece, but thieves got us anyway. They threw a cinder block through the window and we learned that even if you do lock up there still isn't any sense in calling the law. We're thinking about going on vacation this summer and I'm studying about turning rat-snares loose all over the house. If someone breaks in I'll just call the emergency room and see who reported a snakebite while we were gone.

This whole thing started off being an essay on whether or not you can, in fact, go home again though, and believe it or not, I'm getting there, because I maintain that you can.

"The thing that I remember most fondly about Blair Branch is the trust that neighbors had for each other when I was growing up. My mom would have worried herself sick if she had thought someone couldn't get in the house when we were gone. They might be hungry or need a drink or maybe just need to sit and rest for awhile. You just didn't lock up. And you didn't worry about your stuff getting stolen.

But I thought that all of that had died out. It hasn't.

Last week I called my sister-in-law, Shannon, to see if she and Steve would put me up for the week-end while I hung out at Appashop.

"We'll probably be gone all day Friday," she told me, "but just make yourself at home. The doors will be unlocked."

And I said to myself, "Don't tell me that I can't go home again. I just did it."

numerous items in their purses. Four groups tied for this hunt. But the next game was to find someone older than they were and to start a conversation.

Each and everyone could have gone to Elizabeth Mullins to talk, as again, she was the oldest one to attend this spiritual gathering!

After this "Fun and Sharing", we sat down to share a few green backs and some part of our life.

At 11 p.m. prayer circles were formed before singing the closing chorus and retiring.

The camp bell rang at 7 a.m. to let everyone know to be ready for breakfast at 7:45 a.m., Saturday.

Hot coffee finished awakening some of the sleepheavies, before they devoured the good breakfast.

Then they were ready for the Prayer Walk. All alone each lady went to several spots to pray.

At 9 a.m. they heard Dolly Steele lift their spirits with another uplifting speech.

After a coffee break and business meeting, they all joined in songs of praise at 11 a.m.

At the benediction, adieus were said to each other with hugs of returning in 1991 for a divine influence of the Holy Spirit, at this same location.

Camp Clean Up - Scotts Fork Christian Church; Campfire - Wildlife Food Committee - Mt. Vernon Christian Church; Kitchen Clean-up - Southern Heights Christian Church;

(Cont. to A12)

## Bill's Shoe Store SALE!!!

**SANDALS, LADIES SHOES, MEN'S MASON WORK SHOES, STEEL-TOED WORK BOOTS & SHOES**

**Friday, June 15 to Saturday, June 23**

Main Street  
Former Farm Bureau Bldg.

## Leon Farris of Leon's Furniture Center Presents Beautiful Colonial Styling 3-Piece Living Room Groups



Come in today and choose from our large selection of fabrics & colors to make your living room or den the most popular room in the house!

These beautiful living room groups are constructed for years of relaxing beauty.

**Featuring**

- SOLID OAK FRAMES
- NO SAG SPRING UNIT
- SOFT EDGE FRONT RAIL
- 5 1/2" - 2.30 DENSITY FOAM CUSHIONS

In business over 21 years. Hurry! Special purchase is for limited time.

2 pc. Living Room Suites START AT ONLY \$299.

3-PC. GROUP

**\$637**

INCLUDES:

- 90" SOFA
- 66" LOVESEAT
- 42" CHAIR

QUEEN SLEEPER ALSO AVAILABLE \$177 EXTRA IN PLACE OF A SOFA

Compare to reg. \$1,089

SCOTCHGUARD TREATED FOR STAIN RESISTANCE

CHOOSE YOUR PAYMENT PLAN

- 18 months free interest (qualifying purchases over \$400)
- Months to pay - No payment until Dec. 1990
- 90-day free financing

\*With approved credit

MON-FRI 9:30-5:00  
SAT 9:30-3:00

1249 SOUTH MAIN LE-SHIRE PLACE BACK BUILDING 864-2292 LONDON

"FREE DELIVERY"

**LEON'S Furniture Center**

"The DOLLAR STRETCHERS!"

MON-FRI 9:30-5:00  
SAT 9:30-3:00

## Check out the Great Buys on Our Versatile Satellites!



## Mt. Vernon Church of the Nazarene Invites you to Vacation Bible School June 18 - 22 6 to 8 p.m.

Theme: Choices - Stepping Stones to Eternal Life

Patty Renner, Director

## New Diet Product Passes Pharmacist's Test

WASHINGTON - Before offering a revolutionary new diet product to his customers, a Wilmington, North Carolina pharmacist put the product to his own test. In a documented statement, the pharmacist said "after using the product FOOD SOURCE ONE I did not have the desire to nibble. I took FOOD SOURCE ONE in the morning and at lunch and did not get hungry. In the evening I ate my usual meal and as a result I lost 14 pounds in 15 days.

In a separate report, after fighting a weight battle for twelve years, a Daytona Beach, Florida woman, on the recommendation of her physician used the product and lost 30 pounds. She stated, "not only have I lost thirty pounds, but my cholesterol has dropped from 232 to 143. I have two closets full of clothes that have not fit me in two years which I can now wear. This product is very easy to take and I feel good. I now have one daughter and two sons-in-laws who also decided to go with the plan. Thank you for a product that in my opinion is a real aid to dieters."

Developed by National Dietary Research, FOOD SOURCE ONE packs the balanced nutrition of a meal into a compact tablet. FS-1 makes you feel full like you just got up from the dinner table, but without the calories. FS-1 works by mimicking the food assimilation process, due in part to the special mechanism by which FS-1 works to decrease body weight called nutri-bonding.

FOOD SOURCE ONE is unlike any other product on the market and is available only through physicians and pharmacists. FS-1 is not a drug and contains only natural ingredients known to be safe. Physicians and pharmacists are praising FOOD SOURCE ONE as a natural, drug free alternative for the treatment of obesity.

**ASK YOUR PHARMACIST AVAILABLE AT:**

Mt. Vernon Drive-Thru Pharmacy 256-3512

## Notice of Election

The Farmers Home Administration (FmHA) county committee election this year will be held on 6-29-90. The ballot below must be filled out, detached and mailed and received or returned in person to FmHA, P.O. Box 122, McKee, Ky. not later than 6-29-90. If you do not vote in person you should mail your ballot inside a blank envelope marked ballot to ensure a secret ballot. This blank envelope should be placed inside the envelope you use to mail your ballot. This blank envelope should be placed inside the envelope you use to mail your ballot. Your name and address must be legible on the outer envelope. Failure to provide this information will render your ballot invalid. Only one ballot may be voted in person or by mail by any voter. Votes in envelopes containing more than one absentee ballot will not be counted. Ballot and envelopes may also be obtained from your local FmHA office.

The slate of nominees for Jackson, Rockcastle are listed in the ballot below. The qualifications of persons voting are described in the "Voter Certification Statement." For further information regarding voting and voter eligibility, see the County Office listed above. FmHA elections are open to all eligible voters without regard to race, color, religion, national origin, age, political affiliation, marital status, sex and/or handicap.

## U.S. Department of Agriculture Farmers Home Administration Ballot for County Committee Member(s)

State Kentucky County Jackson-Rockcastle

\*Candidate(s)

**\*ONLY VOTE FOR 1 CANDIDATE(S)**

Please detach this notice before voting ballot

**VOTER CERTIFICATION STATEMENT**

Subpart W of Part 2054 of Title 7, Code of Federal Regulations requires that all eligible voters for FmHA county or area committee elections meet the following eligibility requirements: (a) be farmers or spouses of farmers; and (b) have their principal farming operation within the county or area for which the election is being held.

By submitting this ballot, I attest that I met the criteria to vote.

# Join our weekly savings plan.

Tired of taking out a loan to do your grocery shopping?  
 Super 1 Foods offers you a much better return on your investment  
 with our low, low prices. You can bank on it.



12 Pack, 12 oz. Cans  
 Coca-Cola and  
**COKE PRODUCTS** **199**  
 EACH  
Limit 2 Cases



Tree Ripened  
 Juicy  
**SWEET PEACHES** **49¢**  
 LB.



16 oz. pkg.  
 Swift Eckrich  
**MEAT FRANKS** **89¢**  
 EA.

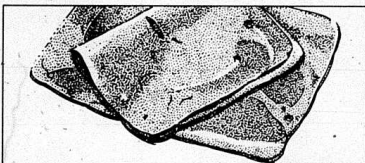

Swift Eckrich  
 Deli Style  
**BOILED HAM** **189**  
 POUND



Kraft 18 oz.  
 All Varieties  
**BARBECUE SAUCE** **59¢**  
 EA.



Farm Fresh  
**WHOLE CATFISH** **169**  
 POUND



Carolina Gold  
 64 oz. bottle  
**APPLE JUICE** **79¢**  
 EA.



Red Gold  
 32 oz. bottle  
**TOMATO CATSUP** **49¢**  
 EA.



Fresh Baked  
**FRENCH BREAD** **2 FOR \$1**



Paramount 32 oz. jar  
 Sliced, Hamburger Style  
**DILL PICKLES** **69¢**  
 EA.



Vanilla Ice Milk  
 Chocolate Ice Milk

Redeem this coupon for one  
 half gallon Hyde Park Ice Milk.  
 Coupon expires Tuesday, June  
 19, 1990. Customer must be 18  
 years or older to redeem coupon  
 and must pay all applicable sales  
 tax. Limit one per family. None  
 sold to dealers. #0015

**SUPER 1 COUPON**  
**FREE**  
 HALF GALLON  
 HYDE PARK ICE MILK



Kounty Kist 15 oz. Cans  
**GREEN PEAS** **4 FOR \$1**

## Super Foods®

**SUPER LOW PRICES.**

449 EASTERN BY-PASS (former WAL-MART location)  
 OPEN 24 HOURS. 7 DAYS.

Offer good Wednesday, 6/13/90 through Tuesday, 6/19/90. Limit Rights Reserved. Reasonable family limits. None sold to dealers.



# **PUBLIC NOTICE: GODFATHER'S PIZZA WILL NOT BE UNDERSOLD!**

**Bring in Any  
Competitor's  
Coupon and Receive  
Comparable  
Deal for \$1.00 Less.**

**NEW  
HOURS:**

Monday thru Thursday—11:00 a.m. till Midnight  
Friday and Saturday—11:00 a.m. till 1:00 a.m.  
Sunday—11:00 a.m.-Midnight

<p>Large Pepperoni Pizza</p> <p><b>\$4.99</b></p> <p>WITH THIS COUPON EXPIRES JUNE 20, 1990</p>	<p>2 Medium Pizzas with One Topping</p> <p><b>\$8.99</b></p> <p>WITH THIS COUPON EXPIRES JUNE 20, 1990</p>	<p>Large Combo Pizza</p> <p>Reg. Price \$9.99 Discount \$2.00 Sale Price <b>\$7.99</b></p> <p>WITH THIS COUPON EXPIRES JUNE 20, 1990</p>
---	--	--

**QUALITY PIZZA AT LOW PRICES!**



Located in  
**Carter's Market**  
Mt. Vernon

Phone  
**256-5079**

# SAVE MORE... SAVOR MORE...WITH OUR QUALITY FOOD BUYS

Prices Good June 14th-20th

 ReNuzit Freshner 4 Oz. \$1.79	 Windex Window Cleaner 22 Oz. \$1.99	Better Valu Fabric Softener Sheets 40 Ct. 99¢
 Ivory Dish Liquid 42 Oz. \$2.19	 Tide Detergent 39 Oz. \$1.79 <small>Limit 1 with \$10 Additional Order</small>	Freezer Queen Entrees 32 Oz. \$1.59
 Gorton Fish Sticks & Fillets 20 Oz. \$3.59	Pet-Ritz Cobbblers 26 Oz. \$2.59	Morning Star Farm Strips 5 1/4 Oz. \$1.99
 Gorton Crunch Fish Sticks & Fillets 8 Oz. \$1.89	Ore-Ida Golden Patties 15 Oz. \$1.39	Hy-Top Lite Spread 3 Lb. \$1.19
Pepsi Products 8-16 Oz. Returnables Plus Deposit \$1.99	 Pepsi Products 12 Pak Cans \$3.39	
Stokely Whole Asparagus Spears 15 Oz. \$1.49	Hanover Pork & Beans 14 Oz. 3/99¢	Sue-Bee Honey Cream 16 Oz. \$1.49

## The Best in Fresh Produce!

Georgia Peaches 49¢/Lb.	Bananas 3 Lb. 99¢	 U.S. #1 White Potatoes 10 Lb. \$2.29
Peppers, Cukes, Radishes, Green Onions 4/\$1.00	Head Lettuce 2/\$1.00	Cabbage 19¢/Lb.
California Plums 89¢/Lb.	Yellow Onions 3 Lb. 79¢	
Watermelons \$2.99		

## Great Values in the Meat Department!

Laurel Farms Hot Dogs 12 Oz. \$1.19	Laurel Farms Bologna 1 Lb. \$1.49	 Fresh Ground Beef 3 Lb. or More \$1.19/lb.
Ribeye Steaks \$4.59/lb.	Boneless Chuck Steak \$2.09/lb.	Laurel Farms Bacon 12 Oz. \$1.19
Boneless Chuck Roast \$1.99/lb.		Cube Steak \$2.99/lb.

JFG Bonus Blend 11.5 Oz. \$1.49 <small>Limit 1 with \$10 Additional Order</small>	 JFG Coffee 13 Oz. Tin \$1.49 <small>Limit 1 with \$10 Additional Order</small>	Heinz 57 Sauce 10.5 Oz. \$2.39
JFG Peanut Butter 16 Oz. \$1.39 <small>Limit 1 with \$10 Additional Order</small>	JFG Instant Coffee 4 Oz. \$2.49	Paramount Nofuss Sloppy Joe Mix 15 Oz. 89¢
JFG Mayonnaise 32 Oz. 99¢ <small>Limit 1 with \$10 Additional Order</small>	Martha White Spudflakes 15 Oz. \$1.49	Rice-A-Roni Variety of Flavors & Sizes 99¢
Martha White Pizza Crust 8 Oz. 2/89¢	Martha White Flour 5 Lb. 99¢ <small>Limit 1 with \$10 Additional Order</small>	Crisco Shortening 6 Lb. \$4.99 <small>Limit 1 with \$10 Additional Order</small>
Sun-Maid Raisins 6 Pak 99¢	 Puritan Oil 32 Oz. \$1.99 <small>Limit 1 with \$10 Additional Order</small>	Duncan Hines Cake Mix 18 Oz. 89¢ <small>Limit 2 with \$10 Additional Order</small>
 Post Toasties Corn Flakes 18 Oz. \$1.59	Better-Valu Saltines 16 Oz. 59¢	Duncan Hines Frosting (RTS) 16 Oz. \$1.29 <small>Limit 1 with \$10 Additional Order</small>
 Pampers Various Sizes \$9.99	Trail Blazer Dog Food 20 Lb. \$3.19	Kool-Aid 2 Qt. 10/\$1 <small>Limit 10</small>
Charmin Tissue 4-Roll Pak 99¢ <small>Limit 1 with \$10 Additional Order</small>	Bounty Towels 1 Roll 79¢ <small>Limit 2 with \$10 Additional Order</small>	



# SUPERIOR Food Market

SYMBOL OF QUALITY

U.S. 25 South • Mt. Vernon





### Delinquent Tax List

The following is a list of unpaid 1989 property taxes. All bills now include a \$2.50 advertising fee. At 10:30 a.m. on Thursday, July 5, 1990, on the courthouse steps, I will sell all tax bills. The purchaser will hold a lien on the property until date taxes are paid.

Shirley Smith, Sheriff

L NO	TOTAL BILL	NAME	TOTAL BILL	NAME	TOTAL BILL
2193	75.65	A & G LEASING CO	20.82	MC PERRON VERNON & DELLARD	61.02
2194	200.50	ABNEY EUNICE D & W R	29.82	MC PERRON ANNE L MARY	229.22
2195	46.39	ABNEY FRED & FRED A	39.85	MC PERRON DENNIS R	221.95
2196	221.76	ABNEY JUD	20.82	MC PERRON WILLIAM KENNETH	150.45
2197	39.08	ADAMS MICHAEL	103.24	MC PERRON ROBERT	42.76
2198	112.33	ADAMS STEVEN	16.25	MCQUEEN JOHN & GERALDINE	9.82
2199	24.45	ADAMS TERRY & KATHY	17.13	MCQUEEN ROBERT EDWARD	130.04
2200	185.38	ADAMS BOBB L & VICKY	11.23	MADDON JOHN DONALD	130.04
2201	24.45	ADAMS HEIRS	11.23	MADDON DOUGLAS & JUANITA	39.08
2202	207.32	ADAMS JIMMIE LEE & WILLEN	11.23	MADDON H E	39.08
2203	65.13	ALBRIGHT FRANK	11.23	MADDON LARRY & PHYLLIS	31.76
2204	35.45	ALEXANDER RICHARD WAYNE &	11.23	MIDDLETON SANDRA G	269.53
2205	35.45	ALEXANDER WILLIAM D & FAM	11.23	MILBURN BILLY & CARRIE	29.82
2206	72.02	ALLEN JIMMY REVA	11.23	MILLER WALTER	31.76
2207	258.54	ANDERSON BRENDA	11.23	MILLER ANDREW & WANDA	86.65
2208	130.54	ANGLY HAROLD & ANN	11.23	MILLER BENTLEY	20.82
2209	258.54	ANTHONY JOSEPH L & CLARA	11.23	MILLER JICE	240.27
2210	75.65	ARNDT JIMMY	11.23	MILLER CATHY & TABATHA	75.65
2211	112.33	ATKINSON WILLIAM	11.23	MILLER CHARLES E & SHIRLE	75.65
2212	31.76	BAKER BETTY	11.23	MILLER DALLY	39.08
2213	25.27	BALES JANE -EST-	11.23	MILLER MICHAEL & VICKI	39.08
2214	25.27	BARNES DONALD	11.23	MILLER MIKE	24.45
2215	75.65	BARAKS EDWARD & LOLA	11.23	MILLER OSCAR	165.68
2216	448.72	BECKER M L CIL CO INC	11.23	MILLER ROBERT K & VIRGINI	14.36
2217	25.27	BENSON EUGENE E	11.23	MILLER SILVESTER CARL	14.36
2218	24.45	BISHOP SANDRA	11.23	MILLER STEPHEN	20.82
2219	123.22	BLACKBURN ANNA L	11.23	MILLER TRAVIS	28.13
2220	75.65	BLAIR GARY & IRENE	11.23	MILLER ZELLA ABNEY	225.64
2221	178.06	BLAIR JAMES E & EVA	11.23	MINK	75.65
2222	31.76	BLATT PHYLLIS	11.23	MINK DELMER MURIEL LED &	76.64
2223	31.76	BOHLES MAE	11.23	MINK EDDIE WAYNE	265.84
2224	37.60	BOHLES CONNIE CR GAIL	11.23	MINK GUY	10.83
2225	25.27	BOLWELL JAMES & DELINA	11.23	MINK LED & RANCALL	148.80
2226	17.13	BOHLES JAMES & DELINA	11.23	MINK LEO	148.80
2227	44.87	BOWMAN BOBEY	11.23	MINK LEO DELMER EULA &	221.05
2228	53.71	BRADLEY JEFFERY & CHERRYE	11.23	MINK DON E & EONNIE	39.08
2229	8.43	BRADLEY JERRY	11.23	MINK RONALD	29.82
2230	145.80	BRADLEY OTIS & TAMMY	11.23	MITCHELL CHERYL	46.39
2231	36.50	BRADLEY OTIS EUGENE & TAM	11.23	MORLEY PAUL SR L & MARY	131.23
2232	36.50	BRADLEY DENNIS OFFER SUZ & DA	11.23	MOORE ALECIA	20.82
2233	36.50	BRADLEY DENNIS OFFER SUZ & DA	11.23	MORLEY PAUL SR L & MARY	131.23
2234	36.50	BRADLEY DENNIS OFFER SUZ & DA	11.23	MOORE EDWARD R	309.95
2235	36.50	BRADLEY DENNIS OFFER SUZ & DA	11.23	MOORE HOWARD & DORIS	86.65
2236	36.50	BRADLEY DENNIS OFFER SUZ & DA	11.23	MORRIS DELANEY	87.34
2237	36.50	BRADLEY DENNIS OFFER SUZ & DA	11.23	MORRIS LORENE	22.98
2238	36.50	BRADLEY DENNIS OFFER SUZ & DA	11.23	MT VERNON HISTORIST & BALLO	20.82
2239	36.50	BRADLEY DENNIS OFFER SUZ & DA	11.23	MULLINS BOBBY	31.76
2240	36.50	BRADLEY DENNIS OFFER SUZ & DA	11.23	MULLINS BOBBY	31.76
2241	36.50	BRADLEY DENNIS OFFER SUZ & DA	11.23	MULLINS BOBBY	31.76
2242	36.50	BRADLEY DENNIS OFFER SUZ & DA	11.23	MULLINS BOBBY	31.76
2243	36.50	BRADLEY DENNIS OFFER SUZ & DA	11.23	MULLINS BOBBY	31.76
2244	36.50	BRADLEY DENNIS OFFER SUZ & DA	11.23	MULLINS BOBBY	31.76
2245	36.50	BRADLEY DENNIS OFFER SUZ & DA	11.23	MULLINS BOBBY	31.76
2246	36.50	BRADLEY DENNIS OFFER SUZ & DA	11.23	MULLINS BOBBY	31.76
2247	36.50	BRADLEY DENNIS OFFER SUZ & DA	11.23	MULLINS BOBBY	31.76
2248	36.50	BRADLEY DENNIS OFFER SUZ & DA	11.23	MULLINS BOBBY	31.76
2249	36.50	BRADLEY DENNIS OFFER SUZ & DA	11.23	MULLINS BOBBY	31.76
2250	36.50	BRADLEY DENNIS OFFER SUZ & DA	11.23	MULLINS BOBBY	31.76
2251	36.50	BRADLEY DENNIS OFFER SUZ & DA	11.23	MULLINS BOBBY	31.76
2252	36.50	BRADLEY DENNIS OFFER SUZ & DA	11.23	MULLINS BOBBY	31.76
2253	36.50	BRADLEY DENNIS OFFER SUZ & DA	11.23	MULLINS BOBBY	31.76
2254	36.50	BRADLEY DENNIS OFFER SUZ & DA	11.23	MULLINS BOBBY	31.76
2255	36.50	BRADLEY DENNIS OFFER SUZ & DA	11.23	MULLINS BOBBY	31.76
2256	36.50	BRADLEY DENNIS OFFER SUZ & DA	11.23	MULLINS BOBBY	31.76
2257	36.50	BRADLEY DENNIS OFFER SUZ & DA	11.23	MULLINS BOBBY	31.76
2258	36.50	BRADLEY DENNIS OFFER SUZ & DA	11.23	MULLINS BOBBY	31.76
2259	36.50	BRADLEY DENNIS OFFER SUZ & DA	11.23	MULLINS BOBBY	31.76
2260	36.50	BRADLEY DENNIS OFFER SUZ & DA	11.23	MULLINS BOBBY	31.76
2261	36.50	BRADLEY DENNIS OFFER SUZ & DA	11.23	MULLINS BOBBY	31.76
2262	36.50	BRADLEY DENNIS OFFER SUZ & DA	11.23	MULLINS BOBBY	31.76
2263	36.50	BRADLEY DENNIS OFFER SUZ & DA	11.23	MULLINS BOBBY	31.76
2264	36.50	BRADLEY DENNIS OFFER SUZ & DA	11.23	MULLINS BOBBY	31.76
2265	36.50	BRADLEY DENNIS OFFER SUZ & DA	11.23	MULLINS BOBBY	31.76
2266	36.50	BRADLEY DENNIS OFFER SUZ & DA	11.23	MULLINS BOBBY	31.76
2267	36.50	BRADLEY DENNIS OFFER SUZ & DA	11.23	MULLINS BOBBY	31.76
2268	36.50	BRADLEY DENNIS OFFER SUZ & DA	11.23	MULLINS BOBBY	31.76
2269	36.50	BRADLEY DENNIS OFFER SUZ & DA	11.23	MULLINS BOBBY	31.76
2270	36.50	BRADLEY DENNIS OFFER SUZ & DA	11.23	MULLINS BOBBY	31.76
2271	36.50	BRADLEY DENNIS OFFER SUZ & DA	11.23	MULLINS BOBBY	31.76
2272	36.50	BRADLEY DENNIS OFFER SUZ & DA	11.23	MULLINS BOBBY	31.76
2273	36.50	BRADLEY DENNIS OFFER SUZ & DA	11.23	MULLINS BOBBY	31.76
2274	36.50	BRADLEY DENNIS OFFER SUZ & DA	11.23	MULLINS BOBBY	31.76
2275	36.50	BRADLEY DENNIS OFFER SUZ & DA	11.23	MULLINS BOBBY	31.76
2276	36.50	BRADLEY DENNIS OFFER SUZ & DA	11.23	MULLINS BOBBY	31.76
2277	36.50	BRADLEY DENNIS OFFER SUZ & DA	11.23	MULLINS BOBBY	31.76
2278	36.50	BRADLEY DENNIS OFFER SUZ & DA	11.23	MULLINS BOBBY	31.76
2279	36.50	BRADLEY DENNIS OFFER SUZ & DA	11.23	MULLINS BOBBY	31.76
2280	36.50	BRADLEY DENNIS OFFER SUZ & DA	11.23	MULLINS BOBBY	31.76
2281	36.50	BRADLEY DENNIS OFFER SUZ & DA	11.23	MULLINS BOBBY	31.76
2282	36.50	BRADLEY DENNIS OFFER SUZ & DA	11.23	MULLINS BOBBY	31.76
2283	36.50	BRADLEY DENNIS OFFER SUZ & DA	11.23	MULLINS BOBBY	31.76
2284	36.50	BRADLEY DENNIS OFFER SUZ & DA	11.23	MULLINS BOBBY	31.76
2285	36.50	BRADLEY DENNIS OFFER SUZ & DA	11.23	MULLINS BOBBY	31.76
2286	36.50	BRADLEY DENNIS OFFER SUZ & DA	11.23	MULLINS BOBBY	31.76
2287	36.50	BRADLEY DENNIS OFFER SUZ & DA	11.23	MULLINS BOBBY	31.76
2288	36.50	BRADLEY DENNIS OFFER SUZ & DA	11.23	MULLINS BOBBY	31.76
2289	36.50	BRADLEY DENNIS OFFER SUZ & DA	11.23	MULLINS BOBBY	31.76
2290	36.50	BRADLEY DENNIS OFFER SUZ & DA	11.23	MULLINS BOBBY	31.76
2291	36.50	BRADLEY DENNIS OFFER SUZ & DA	11.23	MULLINS BOBBY	31.76
2292	36.50	BRADLEY DENNIS OFFER SUZ & DA	11.23	MULLINS BOBBY	31.76
2293	36.50	BRADLEY DENNIS OFFER SUZ & DA	11.23	MULLINS BOBBY	31.76
2294	36.50	BRADLEY DENNIS OFFER SUZ & DA	11.23	MULLINS BOBBY	31.76
2295	36.50	BRADLEY DENNIS OFFER SUZ & DA	11.23	MULLINS BOBBY	31.76
2296	36.50	BRADLEY DENNIS OFFER SUZ & DA	11.23	MULLINS BOBBY	31.76
2297	36.50	BRADLEY DENNIS OFFER SUZ & DA	11.23	MULLINS BOBBY	31.76
2298	36.50	BRADLEY DENNIS OFFER SUZ & DA	11.23	MULLINS BOBBY	31.76
2299	36.50	BRADLEY DENNIS OFFER SUZ & DA	11.23	MULLINS BOBBY	31.76
2300	36.50	BRADLEY DENNIS OFFER SUZ & DA	11.23	MULLINS BOBBY	31.76





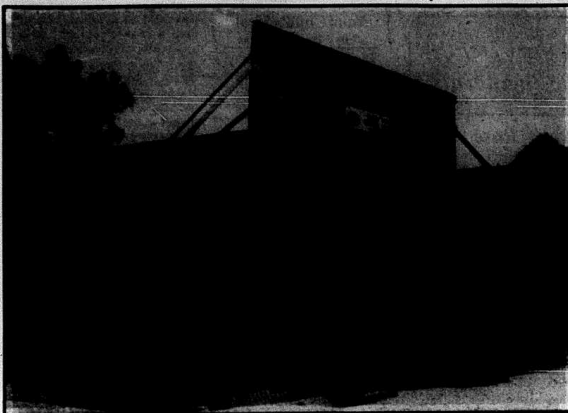

Renfro Valley Folks have moved their Renfro Valley Country Store to its new location between the old barn and the new auditorium. The "Chicken Man" Jerry Isaacs will be the new manager once the store reopens.

## Summer Poison Tips

The Kentucky Regional Poison Center of Kosair Children's Hospital is anticipating a record number of calls for its 36th anniversary in 1990. Center statistics show a 96 percent increase in the number of calls since 1977 (earliest figures available). In 1977, the center received 5,313 calls, and in 1989 51,155.

The increase in calls does not represent more people being poisoned, but rather a greater awareness of the resources of the Poison Center. The nurses and pharmacists are specially-trained to answer the hotline, evaluate each situation and determine what kind of treatment is needed. About 80 percent of the cases can be managed at home.

Summertime brings a list of poisoning hazards. Petroleum products such as gasoline, paint thinner, furniture polishes, kerosene and mineral or motor oils are often swallowed by curious children. These products can

get into the lungs causing prolonged coughing and difficult breathing. They may also make a child vomit or sleepy and lethargic.

Outdoor summer activities bring people in contact with insects, spiders and snakes. Bites from any of these critters can be annoying and painful. But certain bites can be fatal. The following types of bites should receive immediate medical attention:

1. Poisonous snakes
  2. Stinging insects in patients with known serious allergies to the insect
  3. Poisonous insects such as scorpions, spiders and scorpions in very young children
  4. Any bite that produces major symptoms such as difficulty in breathing or pronounced swelling
- Other poisoning hazards include alcohol; cigarettes; medications; personal care products; household cleaners; fertilizers; outdoor plants,

bulbs and berries; indoor plants; lead from old paint chips; and fireworks. If you have questions concerning a possible poison hazard, call The Kentucky Regional Poison Center of Kosair Children's Hospital. It operates 24 hours a day, seven days a week. The toll-free number in Kentucky is 1-800-722-5725. Information pamphlets and stickers are available by calling the center or writing P.O. Box 35070, Louisville, KY 40232-5070.

## Beware of the Beetles

Japanese beetles are marshalling forces to attack many plants and trees in Kentucky.

The grub, or immature stage, spends the winter deep in the soil and the adult emerges from early to mid-June, according to Lee Townsend, an Extension entomologist in the University of Kentucky's College of Agriculture. The adult beetles ravage landscape shrubs and trees for about eight weeks, reaching their peak in mid-July.

"Adult Japanese beetles feed on more than 300 plants and trees," Townsend said. "They are especially attracted to specimens that have a scent. Roses, grapes and purple leaf plants are among their favorites."

The beetles feed on foliage, leaving a lace-like appearance on leaves, and can strip a plant of all foliage. These attacks stress plants and reduce their vigor as well as making them unsightly.

Adult Japanese beetles are about one-half inch long. They have bright metallic green bodies, with white spots along the lateral sides, and copper-colored wing covers.

Homeowners can use milky spore powder to reduce lawn damage from the grub stage. However, the time and money invested in milky spore powder treatment often is ill advised, according to Townsend.

"These grubs do minimal damage to lawns in Kentucky," he said. "The milky spore powder treatment is only effective when used on a large area adjacent to a homeowner's lawn; otherwise, grubs from adjoining areas will move into the lawn over the course of time."

"LADIES RETREAT" (Cont. From A6)

Prayer Walk - Science Hill Christian Church; Program and Publicity - Glades Christian Church; Get Acquainted - Brodhead Baptist Church

A more productive alternative is to control adult beetles, he said.

"It is better to protect susceptible plants with a dust like Sevin, which kills the beetles and is labeled for a wide variety of plants and trees used in the landscape," Townsend said. "Where only a few beetles are on a plant, homeowners can remove and destroy them."

"Japanese beetle traps are not an effective control measure. The trap lure is potent in attracting beetles. However, traps attract more beetles than they can kill, and beetles often stop off to feed on plants or trees before they reach the trap."

For information on Japanese beetles and other landscape pests, contact the county Extension office.

"RAIN-MIXED BLESSING" (Cont. From A3)

Warm, wet weather also is conducive to leaf spot diseases, such as bacterial leaf spot, on bell and pimento peppers. The disease causes dark brown or black, sometimes water

soaked, lesions on the leaves. As the disease progresses, the leaves may turn yellow and drop off the plant.

If scouting indicates pepper plants have bacterial leaf spot, spray with a fixed copper spray weekly, Hartman said.

The Extension publication "Commercial Vegetable Crop Recommendations 1990-91" (ID-36) has information on vegetable diseases and control. It is available at the county Extension office.

CABLE RATE INCREASE (Cont. From B1)

Mayor Gary R. Cromer a 45-day advance notice of any rate increase. That was equally not done.

The company also agreed to pay the city money equal to three percent of the gross revenue derived from basic cable subscription rates for the first year.

The second year, the city at its option may increase the franchise fee paid to the city to five percent of the gross revenue. All payments were to be on a quarterly basis.

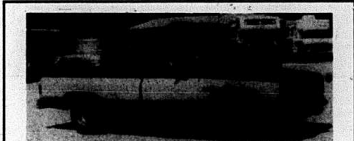

'85 Chevy Silverado, Long Bed Pick-up, VR, Auto, Cruise, Tilt, Power Windows & Locks, Chrome Step Bumper & Rails, Brown & Beige on Beige Cloth. \$1,000 miles. \$6,400.

**SQUARE DEAL**  
auto sales  
May 25 1 mile north of State Park P.O. Box 100 KY 40380 Open 6 days a week

## Versatile Satellite Reception That's Clearly Mesh

The new line of Extruded "T-LOCK" Plus Mesh Antennas from Channel Master® offer versatility in a C or Ku mesh design with a choice of Burton hook or quad-leg feed support. Designed to blend attractively into any environment while delivering superior reception, "T-LOCK" Plus antennas feature a heavy-duty steel polar mount, rustproof hardware and specially formulated powder coat paint for a durable long-life installation.

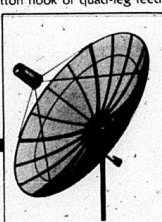

The new Channel Master® Model 6442 IRD integrates a high performance C/KU-band satellite receiver, dish positioner and VCI-PLUS descrambler into a streamlined, full-feature unit offering on-screen alpha numeric display, 99 factory preset favorite channels, and 30-event, 14 day VCR timer for a complete range of programming and operating capabilities via the newly designed handheld infrared remote control.

This complete Channel Master® state-of-the-art system.

Fully Installed: \$1,995<sup>00</sup>

**Channel Master®**

Budget Terms for Up to 30 Months

We offer satellite programming at very reasonable rates.

We can update those older satellite systems with the new Channel Master® IRD state-of-the-art electronic package which will enable you to return to the wonderful world of satellite TV reception.

Satellite TV is still the best buy for your entertainment DOLLARS.

"IN BUSINESS FOR OVER 21 YEARS"

1249 South Main  
Le-Shire Place Back Building  
London, Kentucky  
Next to Dairy Dart

Choose Your Payment Plan  
\*Budget Terms  
\*30 Day Free Financing  
HOURS  
Monday-Friday 9:30-5:00  
Saturday 9:30-3:00



\*With Approved Credit

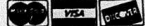

864-2292

# Helping Farmers Build A Brighter Future

From operating loans to investment advice, we have what it takes to help make your farm more successful.

Stop in soon and stock up on all the information you need to put us to work for you.

**BMV** The Bank of Mt. Vernon  
Main St. Mt. Vernon, KY Ph 258-8141  
Hours: Mon-Fri 9 a.m. till 3 p.m. Open Saturday 9 a.m. till Noon  
Rockcastle County's Oldest and Finest Lending Institution  
MEMBER FDIC

# Mount Vernon Signal

Mount Vernon, Kentucky, 40456

Second Section

Thursday, June 14, 1990

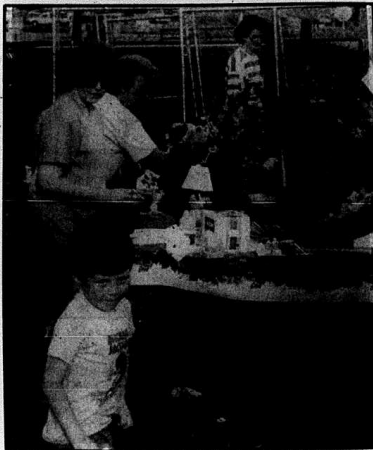

Betty Müllins and her five year old son Matthew were among the 700 people in attendance at Willalla Days last Saturday. See other photos on page A-4.

## Water meeting at Livingston

All residents living in the Livingston water project proposed areas for water line extension are invited to attend a public meeting to be held Thursday, June 21, at 6 p.m., in the City of Livingston Fire Department.

It is important for all residents to attend as this meeting will determine those households that are eligible for tap fee and service line construction assistance.

The Appalachian Regional Com-

mission has awarded the city \$904,654 for the proposed water project.

The project includes new water lines for 46 new customers and to connect a water line along U.S. 25 to Woods Creek Water District. A 25,000 gallon storage tank will be constructed on Ky 1955. There will also be replacement lines in the city.

The project is expected to get underway this year.

## RECC meeting June 26

Jackson County Rural Electric Cooperative Corporation cordially invite its members to its 52nd annual meeting and business session to be held on Tuesday, June 26, 1990, at the RECC Farm.

The farm is located 6 1/2 miles south of McKee and 2 1/2 miles north of Amvville on Kentucky Highway 290. Registration will begin at 6 p.m., with the program getting underway at 7 p.m.

The business meeting will be the first item on the agenda. Cooperative members and their families will hear reports on current activities and conditions of their cooperative. Also, a review of activities from last year, as well as plans for coming years will be presented.

President and General Manager Lee Roy Cole, said, "The Board of Directors of Jackson County RECC would like to invite every member to attend this year's annual meeting. There are a number of important matters to report to the membership. We want our members to know how successful their cooperative is today, and what our plans are for the coming year. Also, we are fortunate again this year to have some very good entertainment for the whole family to enjoy."

George Hamilton IV, the "International Ambassador of Country Music" and Grand Ole Opry star, will be the evening's featured entertainment. George Hamilton IV has been a country music recording star for more than thirty years.

In addition to George Hamilton IV, ventriloquist and comedian Billy Earl will also entertain with his unique and original show. Earl is one of the few ventriloquists who never uses a dummy. He and his many animal co-stars will provide quite a few laughs during his performance.



Western Rockcastle Water Association President Denver Burton and board member Curt Begley were interviewed by Chris Wellman of Channel 27 at Begley's Grocery on Hwy. 70. Western is having trouble supplying their water customers. (See story on Page A-1)

## Falcon says no increase in bills until September

An official of Falcon TV Cable has told city officials the company will make every effort to abide by requirements included in the city's cable television franchise.

Robert Taylor, regional manager at Corbin and Monticello, reported he was not aware of the requirements included in the franchise, but will abide by those regulations following discussions with the city.

Persons who have paid the monthly base rate increase from \$14.95 to 16.95, or \$2, plus other charges for some subscribers, will be credited

with the increased amount on a future bill.

However, the new rate will go into effect in September, according to the franchise agreement.

On Aug., 1989, the city signed a contract with the then owner Southern Cablevision of Corbin that gave Southern an extension on its fran-

chise for 10 years from May 9, 1993 to May 9, 2003.

The company agreed, and it is indicated in the ordinance, there would be no rate increase for 12 months from the effective date of renewal, Sept. 1, 1989.

The company also agreed to give

(Cont. to A12)

## Fiscal Court sells bonds

Another step toward a bond issue with the money to go for road repairs in the county was taken, by the Rockcastle Fiscal Court at a special meeting Tuesday.

The court voted to issue bonds for \$700,000 for the various projects, still unnamed, that will allow the county Road Department and others to repair roads that have been a problem over the years.

The Department of Local Government in Frankfort reduced the bond money from \$1,065,000 to the

\$700,000 figure following guidelines set down at the last session of the Kentucky General Assembly.

However, if need be, the county at a later date can issue bonds for the remaining \$365,000.

Actually, the county will have \$600,000 for construction since \$100,000 is mandated to go into an interest bearing escrow account that will remain through the bond period.

The bonds are to be sold at a special meeting of the court at 3 p.m. June 22.

Money should be available the first week of July.

Interest on the bonds that are sold to a private bonding company is estimated at between 7.75 percent and 8.10 percent, the present bond interest rate, for 12 years.

After a repayment of about \$27,000 on the bonds in January 1991, it is estimated the 1991-21 year interest will be about \$83,000. The county receives about \$600,000 annually from the state for road work. Some of that money can be used to repay the bond issue.

In other business, the court approved renting a barn on the Brodhead fairground to Billy Joe Shafer of Brodhead to store his tobacco at \$50 a month for about four months.

Sealed bids will be sought on sale of a mobile home located on the grounds of West Mt. Vernon voting precinct on Poplar Street. The mobile home was included in the sale of the property to the county in 1988.

## Were you counted?

"Were you and all the members of your household counted in the 1990 Census?"

That's the question the U.S. Census Bureau is asking during the next four weeks as the nation's bicentennial census enters its final months.

"If you receive a census questionnaire was not completed for your household or that someone living in your residence was not counted, there is a toll-free number you can use to provide the information over the telephone," said William F. Hill, regional director of the census bureau. "The call will only take a few minutes."

Toll-free telephone service is available seven days a week between 7 a.m. and 10 p.m. The number is 1-800-999-1990.

## Final date for reporting crops July 1

The final reporting date for Corn, Soybeans, and Grain Sorghum is July 1.

ASCS encourages all producers growing crops who desire to be eligible for price support and other program benefits to make an appointment to file a crop acreage report. Farmers growing program crops but not participating in current programs should report crop acreages to insure history preservation in order to participate in future programs.

Producers who have an established base but are not growing crops MUST file a zero report of acreage in order to have an established history file.

Failure to report crop acreage when a producer is enrolled in the current program results in failure to fully comply and makes producers subject to penalties. Please call the ASCS Office at 256-2525b between June 1 and July 1 to make an appointment to report crop acreages.



This year's Miss Rockcastle Beauty Pageant contestants are shown in front of the new John Lair Museum at Renfro Valley with some of this year's sponsors. The pageant is scheduled for Monday night, June 25 at the New Barn in the valley. In the photo are, from left: Glennis Miller, president of Chamber of Commerce (pageant sponsor); Ron Cain, Kentucky Utilities; Linda Carter, Best Western; Vicki Miller, Krista Cromer, Cathy Smith, Angela McKinney, Angie Albright, Twila Croucher, Judy Ford of Ford Realty and Mike Hansel, Ky. Stone Co.

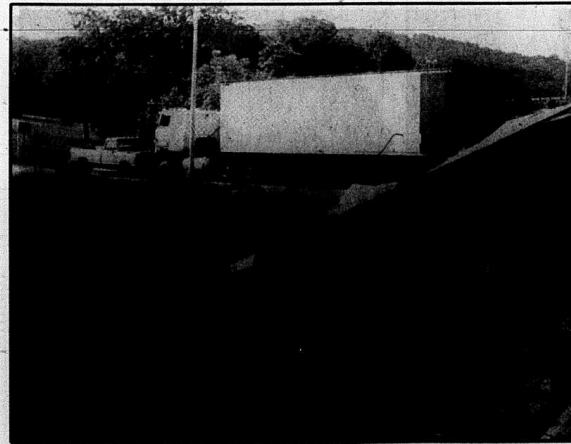

A Georgia man said three men drove his transfer truck over the embankment at the Renfro Valley exit Monday night after they assaulted him. Bobby Ray Nichols, 47, is in the University of Kentucky Medical Center listed in serious condition.

## Fight results in truck wreck at Renfro Valley

Three men stopped a tractor-trailer on U.S. 25 in Rockcastle County yesterday morning, assaulted the driver and then rolled the truck over an embankment, according to the Kentucky State Police.

Bobby Ray Nichols, 47, of Rabun Gap, Ga., who was bound for Chicago with a load of frozen chicken, was listed in serious condition at the University of Kentucky Chandler Medical Center last night.

Police have filed charges of assault and criminal mischief against the three men, who fled on U.S. 25 in a red car. No arrests were made as of yesterday afternoon.

Police said Nichols was carrying a load of frozen chicken from Athens, Ga., northbound on I-75. About 5:30 a.m., he left the interstate at the Mt. Vernon exit in Rockcastle County.

Nichols told police that he exited

going the wrong way on U.S. 25 and turned around. It was then that he saw a red car behind him, signaling to stop.

When he approached the car, the driver said Nichols' truck had struck them while turning around. A scuffle broke out between Nichols and two of the men. Meanwhile, a third man climbed into the truck and let off the air brake.

The men then fled. Nichols told police he tried to jump back in his truck but couldn't, and the semi-truck rolled over an embankment, spilling most of its load. Some fuel also was spilled, police said.

Trooper Craig Sutton said police were looking for leads and asked that anyone having information call the state police post in London, at (606) 878-6622.



# Sports

## Little League Report

### Orioles, A's and Reds on top in league play

You can always find the ball parks at Roundstone and Brodhead filled with kids and spectators as little league season continues with games almost every day.

So let's look at some of the action that has kept these fields filled with excitement and just good all around little league fun.

It was a brother duo that worked together, Friday at Roundstone in the Minor League division. Both Mark and Jason Proctor at home to help their team, the Giants, defeat the Angels 11-9.

The Angels also got the short end last Monday when the Cubs, with a homerun from Calvin Todd, defeated them, 23-11.

The Orioles also defeated the Pirates last Monday in a big scoring game 23-20.

Tuesday night it was the Bears with the big score as they defeated the Giants 20-7.

But the Giants fought hard Thursday night against the undefeated Orioles and still fell short by only one run when they lost, 17-16.

Friday night action saw the Cubs defeat the Pirates 18-11 and the Bears roll over the Angels 14-4 for an easy win.

But the big game was Monday night when the undefeated Orioles thumped the Bears 25-9 to up their record to 10-0 and clinch the Minor League division for this year. The Orioles had seven homers, three by catcher J.B. King and two each by brothers Deral and Brian Pittman.

The standings thus far for the Minor League are the Orioles, 10-0; Cubs, 8-3; Bears, 5-4; Giants, 4-4 and the Angels, 2-6.

In Major League action this past week, the Pirates got the win against the Padres, 14-4, last Monday night for their second win of the year.

The Cubs snatched a victory last Tuesday over the Reds, 9-6, but were on the losing end Thursday when the Cardinals handed them an 8-6 loss.

But the Cubs bounced back Friday defeating the Pirates by one run, 13-12.

The A's are the team to beat and it was they who beat the Reds, 13-3

Saturday with a little help from a grand slam homerun by Josh Blanton. Jason Childress also added a homerun for the A's in the effort.

Two teams battled for second place in the league standings for the Major League. Saturday and the rest was the Cardinals taking over second with a 9 to 6 win over the Twins.

But once again the big game was Monday when the first place and undefeated A's fell in a 14-9 loss to the fourth place Padres.

Monday night the Cardinals also defeated the Cubs 12-2 for an easy win.

Standings for the Major League are the A's, 9-1; Cardinals, 6-3; Twins, 5-3; Padres, 4-6; Cubs, 3-4; Reds, 2-7 and the Pirates, 2-7.

Now starting with last Tuesday in Senior League play, the first place Bears, with five homeruns, had no trouble in their 11-1 win over the Braves. Collecting the homeruns for the Bears were Jason Kirby with two, Stacy Kirby with a grand slam and Stacy Smith and Chris McHargue with one each.

The Expos were able to get their fourth straight win Tuesday night over the Dodgers, 27-13. Jason Goff had a four run shot in the game.

The Braves defeated the Dodgers, 7-2, Saturday in only one of the four games scheduled.

Also in Saturday's action, the Indians ripped the Braves, 10-7. Anthony Dowell had a grand slam and Charlie Wren a homerun for the Indians.

Curtis Cotton also had a three run homer for the Cubs but it was in a losing effort as they lost 21-17 to the Dodgers. And in the last game Saturday and another high scoring game, the Pirates got the win 18-15 over the Cubs.

Senior League standings are the Reds, 7-1; Expos and Dodgers, 5-3; Indians, 4-4; Cubs, 3-5; Braves and Pirates, 2-6.

Here are a couple of corrections from last week's scoring. The Reds beat the Cubs 7-0 and the Cubs beat the Braves 8 to 6.

(Information submitted by David Brock)

## Fishing Report

Fishing activity over the June 2-3 weekend was light to moderate on most of the major lakes. Water temperatures ranged from 68-74 degrees. Largemouth bass, crappie, bluegill and catfish are being caught primarily around shoreline cover. The lake-by-lake report:

**Kentucky:** Largemouth bass were hitting spinnerbaits and jig & pig combinations 1-5 feet deep around shoreline cover; striped and white bass were active on jigs and crankbaits 15-20 feet deep in open water; clear to murky, stable, four feet above summer pool and 72 degrees.

**Barkley:** Largemouth bass were active on spinnerbaits, buzzbaits and plastic worms 1-5 feet deep in shallow coves; catfish were taking minnows, nightgivers and red worms 5-10 feet deep along the shoreline and off rocky points; clear, stable, four feet above summer pool and 72 degrees.

**Burren:** Bluegill were hitting red worms and crickets 5-10 feet deep along the shoreline; largemouth bass were hitting plastic worms 10-15 feet deep over stump rows and off rocky points; clear to murky, stable, at summer pool and 72 degrees.

**Nolin:** Largemouth bass were active on crankbaits and spinnerbaits 1-5 feet deep along the shoreline and off rocky points; crappie were hitting minnows and jigs 5-10 feet deep over submerged trees and brush piles; clear to murky, rising, one foot above summer pool and 68 degrees.

**Rough River:** Largemouth bass were active on plastic worms 5-10 feet deep off rocky points; crappie were hitting minnows 10-15 feet deep over brush piles; clear, falling, 1/2 foot above summer pool and 72 degrees.

**Taylorville:** Largemouth bass were hitting spinnerbaits, crankbaits, plastic worms and jig & pig combinations near the surface along the shoreline; crappie were active on minnows and jigs 10-15 feet deep over submerged trees and brush piles; clear to murky, rising, 1/2 foot above summer pool and 73 degrees.

**Herrington:** Bluegill were hitting red worms, was worms and meal worms 1-5 feet deep off steep walls and banks; crappie were taking minnows and jigs 5-10 feet deep over submerged trees and brush piles; clear, falling, at summer pool (five feet above repair level) and 73 degrees.

**Green River:** Crappie were hitting minnows 5-10 feet deep over submerged trees and brush piles; Kentucky bass were hitting crankbaits and spinnerbaits 5-10 feet deep along the shoreline around stump rows and submerged trees; murky to muddy, stable, four feet above summer pool and 70 degrees.

**Lower Cumberland (above dam):** Striped bass were active on crankbaits and shad 10-20 feet deep in open water, also early and late on surface lures; largemouth, smallmouth and Kentucky bass were hitting minnows and spinnerbaits 5-10 feet deep around shoreline cover; walleye were



Rescue personnel worked in vain to remove the body of Gary Lewis who died in a car accident on I-75 Tuesday afternoon.

taking crankbaits and nightcrawlers 10-20 feet deep off rocky points; clear to murky, rising, two feet above summer pool and 72 degrees.

**Upper Cumberland:** Walleye were active on crankbaits, nightcrawlers and large minnows 10-15 feet deep in open water; largemouth and Kentucky bass were active on jigs, spinnerbaits and plastic worms 5-15 feet deep off rocky points; clear to murky, rising, two feet above summer pool and 70 degrees.

**Dale Hollow:** Largemouth and Kentucky bass were hitting crankbaits and plastic worms 15-20 feet deep over drop-offs and along creek channels; bluegill and catfish were hitting nightcrawlers, red worms and crickets 15-20 feet deep over submerged trees and brush piles; clear, stable, at summer pool and 74 degrees.

**Cave Run:** Largemouth bass were active on plastic worms and jig & pig combinations 5-10 feet deep over submerged trees and brush piles; muskie were taking crankbaits and buzzbaits 1-10 feet deep in shallow coves around timber; clear to murky, rising, two feet above summer pool and 72 degrees.

**Buckhorn:** Largemouth bass were hitting spinnerbaits and nightcrawlers 1-5 feet deep along the shoreline and off rocky points; crappie were active on minnows and jigs 5-10 feet deep over submerged trees and brush piles; clear, rising, 1/2 foot above summer pool and 68 degrees.

**Painisville:** Largemouth bass were taking nightcrawlers and crankbaits 1-5 feet deep along the shoreline; crappie and walleye were taking minnows and jigs 20-25 feet deep over submerged trees and brush piles; clear, stable, at summer pool and 70 degrees.

**Laurel:** Largemouth bass were taking plastic worms 1-5 feet deep along the shoreline around brush and timber; catfish were hitting nightcrawlers 5-10 feet deep in open water; clear, rising, two feet above summer pool and 71 degrees.

**Dewey:** Crappie were hitting minnows and jigs 5-10 feet deep over brush piles and submerged trees; catfish were hitting cut bait and

Got a Sports Item?  
Planning a Tournament?  
Call Spencer Bengel (256-2214)

nightcrawlers 10-15 feet deep along creek channels; clear to murky, rising, one foot above summer pool and 70 degrees.

**Grayson:** Crappie were hitting minnows and jigs 1-10 feet deep along the shoreline, over brush piles and submerged trees; largemouth bass were hitting crankbaits and spinnerbaits 1-5 feet deep along the shoreline around submerged trees; murky to muddy, rising, two feet above summer pool and 74 degrees.

**Fishtrap:** Crappie were hitting minnows 5-10 feet deep over brush

piles and stump rows; largemouth bass were active on crankbaits and spinnerbaits 5-10 feet deep along the shoreline; clear to murky, stable, one foot above summer pool and 70 degrees.

**Martin's Fork:** Largemouth bass were taking minnows and plastic worms 5-10 feet deep over stump rows and submerged trees; bluegill and catfish were active on red worms, crickets and nightcrawlers 3-10 feet deep off rocky points and along creek channels; clear, rising, one foot above summer pool and 70 degrees.

Sign-ups for Softball League for girls in grades 4-12 will be Thurs., June 14 at 5:30 at the high school

864 2218	864 2218	864 2218	864 2218	864 2218	864 2218
<b>U-SAVE Compare &amp; SAVE</b>					
Fast Service • Clean Cars • Regular Rates					
PER DAY \$15.00	PER DAY <b>50 FREE MILES</b>				PER DAY \$15.00
II Special Insurance Rates II					
Insurance Agents, Adjustors, Body Shops Call					
<b>U-SAVE</b>		<b>BANNER</b>		2001 N. Main St. London, KY	
AUTO RENTALS		Located at		BUICK-PONTIAC-GMC-JEEP-EAGLE	
864 2218	864 2218	864 2218	864 2218	864 2218	864 2218

## McClure is sixth

Ronnie Grant of Columbia, won the Red Man Memorial Division qualifier, held Sunday, on Warren River. Grant landed a limit of six bass weighing 13 pounds, 15 ounces. Grant collected \$1,331 for first plus an additional \$1,000, a Browning/Lew's reel and a one week vacation for himself in the state. The second place fish weighed 3 pounds, 9 ounces. A field of 106 anglers competed for cash prizes totaling \$5,293.

Grant finished main lake points. He caught his fish on 6 inch Datto Gator-

tails. Second place went to James Howard of Lexington, weighing 12 pounds, 6 ounces. Howard used one-half ounce black Stanley jigs and Bomber crankbaits. Second place paid \$847.

**Charles Crisp, Jr.** of Ashland, placed third with six bass weighing 9 pounds, 6 ounces. Crisp fished channel banks in Skaggs Creek. He caught his fish on one-quarter ounce white Stanley spinnerbaits and High Rider buzz baits. Third place paid \$516.

**Fourth place** went to Steven Scott of Lexington. Scaggs bass weighing 9 pounds, 3 ounces. He fished shallow water in Skaggs creek using homemade one-quarter ounce chartreuse spinnerbaits. Fourth place paid \$334.

**Fifth place** and \$310 went to Randy Long of Florence. Long landed five bass weighing 8 pounds, 4 ounces. He fished bluffing a Rebel Pop-R and Dave Turner one-quarter ounce spinnerbaits.

Rounding out the top 10 positions were: (6) **tie**, Bruce Hacker, Albany, six bass, 7 pounds, 3 ounces, \$250; and **Ron McClure**, Mt. Vernon, five bass, 7 pounds, 3 ounces, \$250; (8) **Curtis Hall**, Florence, six bass, 6 pounds, 15 ounces, \$199; and (9) **tie**, Mike Walker, Louisville, three bass, 6 pounds, 8 ounces, \$132; and **Jim Forshee**, Lexington, four bass, 6 pounds, 8 ounces, \$132.50.

At the completion of the six Red Man qualifying events, the top 30 fishermen, determined on a basis of pounds and points, will move on to Regional Classic competition. There they will compete against 120 other fishermen from four other divisions. The 10 highest finishers from each Regional advance to the \$150,000 Red Man All-American. The winner will receive \$100,000. All Red Man tournaments are catch and release events.

Operation Bass sponsors for 1990 include: Red Man chewing tobacco, Ranger Boats, Chevrolet trucks, DuPont Power Lifes, Evinrude and Johnson outboards, Evinrude and Johnson electronics, GNB batteries, Pennzoil outboard lubricant, technon (Humminbird electronics), Browning rods, Browning/Lew's reels, Armour Vienna sausage



Eddie Reynolds was the favorite target on the dunking machine at the first annual Willalla Days last Saturday. Around 700 people turned out for the event.

Vacation Bible School

'Love Is The Way'

June 18th—June 22nd  
7:00 p.m. Each Evening

Classes for All Ages

Providence Church of Christ  
Route 1, Brodhead 758-9316

Strawberries  
NOW AVAILABLE

at Owens Greenhouse  
Located in the Woodstock  
Willalla area Ph 379-6456

Open Mon - Sat 8 am to 6 pm  
"U-pick - We pick  
Where Quality is Grown"

Please help to keep our county clean -- it's up to you!

## DAVIS GARAGE

Computer and Fuel Injection Repair is our speciality -- We will fix it right the first time...Call us...  
Wrecker Service Available

Master Automobile Technician ASE

106 Fairgrounds Road - Berea - M-F 8-6  
Ben Davis, Owner  
(606) 986-4914

## BEE LICK Video

Movies & VCR Rentals  
At the Junction of 328 and 39,  
at the tri-county line.  
Phone: 379-6022

Monday thru Thursday  
3 Movies & VCR - \$6

Friday - Movies & Nintendos 99c ea.

\*\*Special\*\*  
July 4th  
All Movies & Nintendos  
.49 ea.

# ON SALE NOW!

## Whirlpool Appliance and Air Conditioners

**Whirlpool Direct-Drive Washer**  
Model LA5400XS  
Large Load Capacity  
\$399.95

\* 5 Automatic Cycles • Water Temp Control with 3 Wash/Rinse Cycles • 2 Water Levels • Easy-Clean Liner Filter

**Whirlpool Room Air Conditioners**  
Model AC9052XW  
5,000 BTU of power!  
\$279.95

\* Insta-Mount™ for fast installation • 2-way Air Direction • Exhaust Control • 3-speed Fan • Fan Only setting • Adjustable Thermostat

**Whirlpool Undercounter Dishwasher**  
Model DU3000XR  
featuring 3 Automatic Cycles  
\$359.95

\* 5 Cycles • Options including 3 Automatic Cycles • Energy Sparing Air Dry Option • 1-10 Year Warranty Protection • Dual-Action Filtration System • More

**Whirlpool Electric Range**  
Model RF3750XP  
featuring Self-Cleaning Oven  
Great Buy!

\* Automatic MEALTIMER™ clock with Minute Timer • Two 6" two 8" high-speed, plug-in surface units • Custom Droll Control

**Whirlpool Refrigerator**  
Model ET18NKR  
18.0 cu. ft. Refrigerator/Freezer  
Great Buy!

\* Provision Ignition (OPTIONAL ICEMAGIC™) Automatic Ice Maker • No-fingerprint Textured Steel Doors • See-through Crispers and Meat Pan Covers

Whirlpool Model LE5700XS Electric Dryer • Large Load Capacity • 4 Drying Cycles • 3 Temperature Settings • Tough DURA-MATE™ Interior • Push-to-Start Button • Special KINT Setting • Extra Large Liner Screen

"We Service What We Sell"

Appliance Service Center  
U.S. 25 - 150 Mt. Vernon, Ky. Ph. 256-2626

advertised, I have my basket half full, so I skip the bruised fruit and buy something a bit more expensive but in good condition. On to the coffee aisle, no coffee of that brand on the shelf. On inquiry the answer was more tomorrow. On to the cereal, same thing, rain check, plain or self rising flour, the plain I was in need of was nowhere around. Of course next to all these empty spaces was merchandise that was much higher. The same thing at the department stores... Out of my size or the quality was so poor no one would want it but close by was attractive but more expensive clothing. What I am saying is, this is a method being used to tempt people

into stores knowing once there other, more expensive things will fill their baskets. It isn't false advertising but very misleading. Most of us driving this distance cannot afford to take a rain check to save a dollar. Most of us are too timid to complain to the manager. The brains that plan this tactic understands this.

1. for one, began my boycott the other day when I found another empty shelf of an item on sale. This was the third such time for the same store but with different articles for sale. I will not be using that store again.

Are there any others of you willing to do the same thing?

## KPHA honors Faye Hensley

The annual meeting of the Kentucky Public Health Association (KPHA) was held at the Galt House Hotel in Louisville, Kentucky on March 27-29, 1990.

Faye R. Hensley, M.A., R.N., Director of Nursing for the Cumberland Valley District Health Department, received the Helen B. Fraser Award for an exceptional contribution to the health and well-being of mothers and children in the Commonwealth of Kentucky. The award was presented by John Poundstone, M.D., M.P.H., 1989 President of KPHA.

Additionally, Ms. Hensley was honored with the Outstanding Public Health Nurse Award given to the public health nurse who is considered the best "all around" nurse in her

workplace as well as in other community activities. Rhonda K. Mills, R.N., 1990 President of KPHA, and Violet Brown, A.R.N.P., president-elect of KPHA, presented the award to Ms. Hensley.

The Kentucky Health Association was organized in 1949 as a nonprofit, independent, voluntary organization consisting of professionals representing various health disciplines throughout the Commonwealth. The purpose of the association is "to promote maintenance and improvement for protection of the health and welfare of all Kentuckians."

The Cumberland Valley District Health Department consists of Jackson, Clay, Rockcastle, Bell and Harlan Counties.



Dr. John Poundstone presenting Helen B. Fraser Award to Faye Hensley.

## Rockcastle Hospital Report

Admitted: April Chestnut, Orlando; Martha Denny, Mt. Vernon; Beulah Merriman, Mt. Vernon; Charles Thomas, Mt. Vernon; Mary Hasty, Brodhead; Shirley Mason, Mt. Vernon; James Hurd, Mt. Vernon; Lisa Cook, Mt. Vernon; James King, Canada; Cossie Lunsford, Brodhead. Discharged: Laura Overbay, Christine Payne, Jody French, April Chestnut, Charles Thomas, Mary Smith, Eva Gadd, Beulah Merriman, Martha Denny, and James King.

See news happening - call 256-2244!



Joshua Corey Weaver celebrated his 4th birthday on June 2 at the Rockcastle County Library with lots of friends and relatives. He is the son of Bobby and Tammy Weaver of Mt. Vernon.



Happy 24th Birthday Brian Love, Your wife Sandi, Jackie, Barbara and Kevin

## Sweet & Sour by Zi Graves

### Consumer Problems

We, the people who keep the wheels of industry rolling should have more control of where and how they roll. Industry as I'm using the term means more than factories turning out cars or toys. It is the kind of industry that puts food on our tables from the stores that are serving our needs. Or it can be the insurance companies that insure our homes, cars or health. Or it can be the doctors that we pay to take care of our health needs.

The consumer industry includes everything connected to the needs of people. And we pay the price asked for each service. That's all well and good as long as it stays a fair price for the consumer as well as the one giving the service. I believe in a fair profit but I do not believe in profiteering. More and more often we see the evidence of profiteering at the expense of innocent consumers.

I think Rick's column last week triggered this article. I heartily agree with him that it is time for the people being served TV cable or any other public service to begin getting the control back into the consumers hands by legal but strict means such as boycott or discontinued service. Phone service is another one of these same fascists. Their double talk is just as effective at taking their paying customers for a very expensive ride. And here we sit, complaining but

doing nothing about it.

Some of the best brains in the country are behind practices like these two companies are using. They know every tiny loophole to squeeze an extra profit from and never hesitate to use it regardless of hurt to the consumer.

There are many more ways by the consumer, are being ill used by a system that believes "all is fair in love or war". Whoever thought up the idea of all this special advertising of sales should have to go through some of the problems I have in dealing with them.

I drive 14 miles to London, 16 miles to Mt. Vernon, 22 miles to Somerset so my closest market place where I can use any advertised merchandise is at least 14 miles away. I wait until I am in need of several things before I drive this distance. When the need becomes severe enough I check out all the sales from the junk mail that has filled my box and mark the specials. Coffee, my brand cereal, any brand, 2 for 1 sale, fruit and so on. Then the department store next door has their weekly specials of course. So, summer tops, summer slacks, etc. Now for the ordeal of driving and pushing carts through crowded aisles. Once there I began my fill up at the bread counter. Why are most bread counters at the beginning of the hour? By the time I reach the fruit counter and find the fruit half rotten that was

## Blast Off!! It's Here

Vacation Bible School  
Maple Grove Baptist Church  
Monday-Friday  
June 18-22  
6:30 p.m.

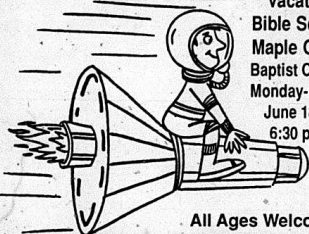

All Ages Welcome

## Ford Taurus. Designed To Handle The Road.

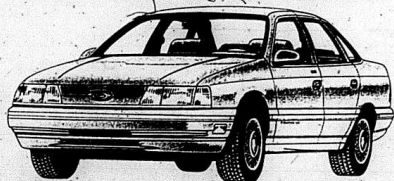

And Your Budget.

**\$216.18** per month

Now at Berea Ford.

Ford Credit can get you going in a Ford Taurus of your own. This \$216.18 per payment for qualified buyers is based on a 60 month contract at 10.75 Annual Percentage Rate and a price of \$10,000 with \$600.00 trade or down payment. Title and taxes extra. Price includes rebate. Come in today for complete details.

FORD CREDIT GETS YOU GOING.



US 25 South  
986-8451



# Society



### Melissa Hurley to wed Mitchell Gilbert

Ronnie and Peggy Hurley of Livingston are pleased to announce the forthcoming marriage of their daughter, Melissa, to Mitchell Gilbert, son of Mr. and Mrs. Herman Gilbert of Livingston. The wedding is June 30, 1990 at 4 p.m. at Pleasant Run Baptist Church. No invitations are being sent. All friends and relatives are invited to attend.



### Wilkerson to wed Bradley

Mr. and Mrs. Danny Wilkerson of Mt. Vernon would like to announce the forthcoming marriage of their daughter Sandra Lynn, to Michael Anthony Bradley, son of Mr. and Mrs. Jack Bradley of Mt. Vernon. The event will take place on Saturday, July 7 at 6 p.m. at the Sand Springs Baptist Church. All friends and relatives of the couple are invited.

### Blue Springs Reunion

Those attending the Blue Springs Reunion were Bonnie Marler Pauc of Trigon, Ohio, Junior and Oma Mullins, Mt. Vernon, Mr. and Mrs. Herbert Fletcher, Richmond, Ind., Ollie Ketsom, New Paris, Ohio, Lee Roy and Rosemary McKinney, Jarbes and Annee Mtracle, Stella Mink, Mt. Vernon, Mae Bullock, Lexington, Erma Witt, Middletown, Ohio, Floyd and Loretta McFerron and family, Mt. Vernon, Chuck McKinney, Carlisle, Ohio, William and Marilyn Bullock, Bransbury, Ind., Lavada Graves, Mt. Vernon, Raymond Graves, Mt. Vernon, Boyd Graves, Amelia, Ohio, Estil and Thelma McFerron, Mt. Vernon, Harvey McFerron, Mt. Vernon, Zade and Reka McClure, Mt. Vernon, Lucy Durham, Mt. Vernon, R.H. Renner, Ohio, Billy and Gypsy Logsdon, Mt. Vernon, Mr. and Mrs. C.S. McKinney, Mt. Vernon, Sharon Lovins, Mt. Vernon, Mr. and Mrs. Glenn Williams, Lexington, Bob McKinney, Mt. Vernon, Russell McKinney, Mt. Vernon, Roy Graves, Mt. Vernon, Nellie Bradley, Mt. Vernon, Geneva Cromer, Brodhead, Roberta Cromer, Walnut Grove, Belva Golf, Walnut Grove, Jack Lovins and Sandy Roberts and Mr. and Mrs. William Bullock and family of Indiana.

### Jones-Hasty Reunion

The Jones and Hasty family reunion of the late Charlie Jones and Celia Hasty Jones will be held Sun. June 24th at 1 p.m. at the Family Life Center in Reno's Valley. Everyone welcome. Bring a covered dish.



### Renner to wed Bishop

Wendell and Virginia Renner of Orlando wish to announce the forthcoming marriage of their daughter, Melissa Gail to John Richard Bishop, son of Richard Alvin and Lois Bishop of Brodhead. Miss Renner is a 1990 graduate of Rockcastle County High and Harry Sparks Vocational School with plans to attend Kentucky College of Business. Mr. Bishop is a 1983 graduate of Rockcastle County High and is employed by Bishop Trucking of Brodhead. The wedding is to be an event of Saturday, June 16 at 2 p.m. at Mt. Vernon Church of God on West Main. A reception be held at Pizza Hut in Mt. Vernon immediately following the ceremony. All friends and relatives are invited to attend.

### Birth announced

Mr. and Mrs. J. Carson Evans, Jr. of Lexington, Ky. are pleased to announce the birth of their daughter, Anne Helen, on April 2, 1990. Maternal grandparents are Dr. and Mrs. Joe Henderson of Mt. Vernon. Paternal grandparents are Mrs. Helen H. Evans of Lexington and the late Mr. Joseph C. Evans, Sr.

### It's a girl!

Shelly and Charles Lovell of Crab Orchard are proud to announce the birth of a daughter, Megan Renée Lovell, born May 28, 1990, at Fort Logan Hospital in Stamford. Megan weighed 7 lbs. 3 1/2 ozs. and was 20 inches long. She was welcomed home by a brother, Chase, age 2.

Grandparents are Billy and Betty Grounds of Washington and Bud and Penny Lovell of Livingston.

### Whitaker Reunion

The Whitaker reunion was held June 9 at the Old Whitaker Home Place at the Big Spring. Those attending were Glenn and Vivian Renner, Barbara Jo Mink, Tara and Luccanna Mink, Timothy Renner, Sarah Renner, Laura Cromer, Tommy, Linda and Tracy Graves, Louis Whitaker, Grace Whitaker, Billy and Betty Ann Whitaker, Darrell, Helen, Carla and Warren Whitaker, Harold, Ray, Sandy, Mathew and Emily Whitaker.

(Cont. to B5)



### VanWinkle to wed Suffridge

Lorene VanWinkle, daughter of William H. VanWinkle and Genevieve VanWinkle of Orlando, to wed Floyd Wayne Suffridge, son of Charles and Vivian B. Sowder of North Carolina. The wedding will be an event July 21st at the Brush Creek Holiness Church. All friends and relatives are invited to attend.

### Coffeys honored on 40th anniversary

A surprise reception was given in honour of Mr. and Mrs. Henry J. Coffey at their home in Mt. Vernon on their 40th wedding anniversary Sunday, June 10th by their children Mrs. Janice Vanzant and Dr. Henry D. Coffey of Burnside, Ky.

The table was decorated with two silver candelabras, a fresh bouquet of carnations, daisies and stock. A two tier anniversary cake was decorated by Gayle Borders of Somerset. Miss Michelle Cromer, niece of the Coffeys served the refreshments.

Many friends, and their two grandchildren Morgan Blair and Austin Madison Coffey attended the joyous occasion.

Out of town guests were: Mr. and Mrs. Jesse Coffey; Mr. and Mrs. Conard Coffey of Richmond, Indiana; Mr. and Mrs. Walter Coffey of Cincinnati, Ohio and Mr. and Mrs. Randy Parsons of Nancy, Ky.

Mr. and Mrs. Henry J. Coffey were given an engraved silver tray commemorating their anniversary by their children.

## HOME OF SATURDAY SERVICE

with a Smile

BUICK PONTIAC GMC JEEP EAGLE  
EXACTLY \$9.10 AND 00 CTS

10.00

*Mike Evans*

**We do warranty work on Buick, Pontiac, GMC, Jeep and Eagle vehicles regardless of where unit was purchased.**

# BANNER

**BUICK-PONTIAC-GMC-JEEP-EAGLE**

**864-2218**

Across From Ky. State Police  
2001 N. Main St.  
LONDON, KY.



## NOTICE

The Rockcastle Board of Education  
Will Sell Used Furniture and Miscellaneous Items  
at the

**MT. VERNON ELEMENTARY SCHOOL**

on Monday, June 18th—2:00 p.m. to 6:00 p.m.

and

Tuesday, June 19th—10:00 a.m. to 2:00 p.m.

*All Items Must Be Paid For and Removed at the Time of Sale!*

## Sharon Arnold is Bismarck-Henning Teacher of the Year

Sharon Sparks-Arnold, daughter of Eva Sparks and the late Alfred Sparks of Mt. Vernon, was named Bismarck-Henning Teacher of the Year for the 1989-90 school year.

Mrs. Arnold has taught business at Bismarck High School in Bismarck, Ill., for the past 13 years. She previously taught in Danville, Ill. and Dayton, Ohio. She also teaches for the Correctional Center Programs at the Danville, Ill. Correctional Cen-

ter. She graduated from Murray State University, with a degree in Business; Northwestern University in Evanston, Ill., with a Master's degree in Education; and Eastern Illinois University, Charleston, Ill., with a Specialist Degree in Educational Administration.

Mrs. Arnold and her two children, Lee, 10, and Drew, 7, reside in Bismarck.

## Reagan in Louisville June 29

U.S. Senator Mitch McConnell and Robert Gable, chairman of the Republican Party of Kentucky, announced today that former President Ronald Reagan will appear in Louisville June 29 for a public rally with McConnell and a fundraising luncheon to benefit the Republican Party of Kentucky, "Victory '90".

The public rally will be held in downtown Louisville on the afternoon of June 29th. The event will be ticketed, although admission will be free.

### TO ALL MEMBERS OF THE WESTERN ROCKCASTLE WATER ASSOCIATION:

The Western Rockcastle Water Association requests help from its members. As all of you know we do not have enough water to meet our demands. The City of Mt. Vernon cannot treat enough water at this time for all of its customers. If we are having problems now, it can only get worse as the summer progresses. We are requesting that you help everyone by conserving on your water usage. Even though you may not have been out of water, there are people who are. Please help so that everyone can have water. It is everyone's job to conserve water. If you have a problem call 256-5331, day or night. Leave a message including your name, phone number and the location of the problem. Our messages are monitored regularly.



Rebecca Albright

## Rebecca Albright is contestant in Miss Teen-Ager Pageant

Rebecca Albright, daughter of Mr. and Mrs. Steve Albright of Rt. 1 Brodhead, will participate in the Miss National Teen-Ager Pageant held June 15 and 16 at the Radisson Plaza Hotel in Lexington. Rebecca, 16, will participate in the senior division which includes 16, 17 and 18 year olds. The categories of competition will be interview, talent, evening gown, Miss Congeniality and Miss Photogenic. Awards will also be presented for Citizenship and Volunteer Service.

### Reunions

(Cont. From B4)

Jeff and Melissa Albright, Ronnie and Lisa Hayes, Bill, Glenna and Rebecca Mink, Wade and Mac Thomas and Ed and Mary Gibbs.

### ALLEN FAMILY

The 1990 Allen Family Reunion will be Saturday, June 23, Family Life Center - first shelterhouse at top of hill, north U.S. 25 from I-75 approximately two or three miles. Follow the signs. Arrivals beginning at 12 noon until 7. Expecting relatives from Ind., Ohio, Ky., and Tenn. Pot luck dinner so bring a dish - we're expecting to see you there. Let's have a large turn-out. Games provided - badminton, volleyball, basketball, softball and horseshoes. For further information contact Ester Fullerlove (606) 453-2589 or Gayle Mason (606) 256-2089.

### JOE FRYE ADAMS

The Joe Frye Adams Family Reunion will be Sat., June 16 at Rockcastle Library from 10:30 to 4 p.m. Bring a covered dish with lunch at 12 noon.

Rebecca will be a senior at Rockcastle County High School. She maintains a B+ grade average, is a member of the Crozer Club, Math Club and tennis team. Rebecca will attend a computer science camp at Transylvania University following the pageant. She is also a graduate of the Vogue School of Modeling in Lexington.

This event is a community sponsorship event. Rebecca expresses gratitude to the following sponsors: Saylor's Pharmacy, Young's Pharmacy, Mt. Vernon Foodtown, John Parsons, DMD, Citizens Bank, Roses One Stop, Hiatt's 5 and 10, Mr. and Mrs. Lloyd Shutt, Mr. and Mrs. William M. Cash, Mrs. Mable Reppert Burdette and Mrs. Fannie B. Albright.

### Mt. Vernon Personals

By: Mrs. Vallie Burton

Mr. and Mrs. David Henderson of Lexington were here for visitation of George Burton May 28 at the Dowell and Martin Funeral Home.

Mr. and Mrs. Robert L. Coffey of Richmond, Ind. visited Mrs. Lillian Anglin and Mr. and Mrs. Bobby Anglin last week.

Mr. and Mrs. Troy Roberts of Tenn. visited her sister Mrs. Vallie Burton last Wednesday.

Vivian Schreier and son Stephen of Richmond, Va. visited her sister Shirley Burton recently.

Kristi Stone visited her great grandmother Lillian Anglin last week.

Mrs. Coleman Houston and Mr. (Cont. to B6)



Above, Citizens Bank vice-president Keith Smith talks with Cecil King of Crab Orchard Scrap Metal.

*Banking in today's business world is hard enough without having to worry about financial needs and assistance.*

*At Citizens Bank in Brodhead, once a business decides to become a customer, we make every effort to see that their financial needs are met without a lot of unneeded hassle.*

*At our bank, we understand that when our customers are successful, we are successful. It is folks like Cecil King at Crab Orchard Scrap Metal who has made us one of the most successful banking institutions in the state of Kentucky. We appreciate Cecil's efforts and pledge to serve him and all our customers whenever they need help from our financial institution.*

Open Monday through Thursday

8:30 to 3 p.m.

Friday 8:30 to 6 p.m.

Saturday 8:30 to 12 Noon

## USED CAR SPECIALS

- 1986 Toyota SR 5 Extra cab 4 x 4, one owner, loaded, black \$9980
- 1988 Lincoln Town Car Signature, 32,000 1 owner miles \$9980
- 1988 GMC S-15 4 x 4 auto, 6 cyl, 23,000 careful miles, red \$9980
- 1990 Chevy silverado StepSide, 4x4, 250, all options, less over \$18,000 \$6980
- 1987 Chevy S-10 6 cyl, auto, air, 23,000 low miles \$7980
- 1986 Ford Ranger Auto, 41,000 1 owner miles \$8980
- 1987 Oldsmobile Delta 88 Brougham, leather, loaded \$8480
- 1990 Ford Tempo GL Auto, air, low miles \$9480
- 1989 Ford Probe GL Auto, air, low miles \$8140
- 1990 Ford Escort Auto, air, 4700 miles, now all over \$6580
- 1988 Chevy Corsica Auto, air, 6 cyl, double sharp \$5980
- 1988 Chevy Beretta Automatic, air, sharp \$6980
- 1989 Ford Tempo GL Auto, air, AM/FM stereo \$5980
- 1987 Chevy Nova 4 door, auto, air, low miles \$5980
- 1987 Mercury Topaz 33,000 miles, 1 owner, auto, air \$6980
- 1988 Dodge Shadow Special Edition, sun roof, loaded \$6980
- 1986 Peugeot Wagon Auto, air, really nice wagon \$7280
- 1987 S-10 Pickup Auto, 6 cyl., topper, medium blue \$4380
- 1985 Buick Regal 2 door, auto, air \$10,980
- 1988 Nissan GXE Van Dual air, dual sun roofs, loaded \$9280
- 1987 Ford Aerostar XLT, loaded, one owner \$4980
- 1986 Nissan 4 x 4 5 speed, air, AM/FM stereo \$7980
- 1990 Escort 2 door, auto, air, AM/FM, 750 miles \$1480
- 1985 Dodge Aries 4 door, auto, air "Cheap" \$5980
- 1986 GMC 1500 4 x 4 Auto, "Good Buy"



US 25 South • 986-8451

Member FDIC

Main Street  
Brodhead Ky. 40409  
Ph. 758-8212

Highway 150 West  
Mt. Vernon, KY 40456  
(PHONE) 256-2500

# Citizens Bank





### Roundstone Elementary News

Roundstone Elementary classrooms were very busy this school year with a variety of special learning projects. Pictured below are a few of their activities. Students at all grade levels (bottom four photos) were given the opportunity to help with contributions to St. Jude Children's Hospital by taking part in a Marathon. Many students were awarded T-shirts for their participation. Pictured are first, second and fifth graders.



First Graders



Second Graders



Fifth Graders (top and bottom)



Mrs. E's first grade class class stand in front of the bulletin board which they and Mr. Gabbard's fifth grade created for a kick-off for their Foxfire mini-project. Entitled "A Patchwork of Our Countryside," each student in these two classes was responsible for making a geometric-shaped picture of a landmark in their community or county. The pictures were then arranged to form a "quilt" pattern. Allen Pensol was the local Artist-in-Residence for this project.

### EKU Teachers Network sponsoring student project at Berea College

The Eastern Kentucky Teachers Network is sponsoring an Exhibition of student directed projects at Berea College Student Center Monday, June 25 from 2 to 4 p.m.

This showcase of student work will feature students from various grade levels and subject areas displaying and discussing their work from the past school year.

Students have produced magazines of local history and their original writings, videotapes in science, ecology, and history, cassette tapes of mountain music and radio programs, school newspapers, and plays based on community history.

For example, a TMH class from Benham Elementary School in Harlan County will be present to promote their publication "Tapestry" which is a collection of writings by the students, peer tutors, and parents about how it feels to be or work with a special child. High school students from David School in Floyd County will show their video and explain their involvement in a pond cleanup project while meeting their skills and content requirements in earth science.

This is an opportunity for the students to display finished products and to share with visitors how the process of the project was accomplished. Ten or more exhibits will be featured.



Primary classes were the special guests of first and fifth graders during their performance of three favorite Appalachian stories. The Eastern Kentucky Teachers Network and the Kentucky Arts Council made possible the funding of local artists in the community who helped with the art, drama and music involved in this "Reading & Writing & Fun" project. (See last picture on B8)

To Keep Abreast of the Hometown News - Subscribe to the Signal.

## Real Estate For Sale

### Commercial

**1.44 Acres - Near Renfro Valley Exit off I-75** - city water - 309 ft. of road frontage - high traffic count - excellent commercial potential - only \$110,000. M166

**1.2 Acres - Renfro Valley, Kentucky** - Excellent commercial site - fronts on US 25 next door to Shell station - be a part of the growth of the valley! \$250,000. M173

**Singing Hills Development** - New Commercial Development - Renfro Valley - Acre Lots and Up 1-Prices Start at \$60,000. Be a part of the growth! M227

### FARMS & ACREAGE

**150 Acre Farm** - more or less - northern Pulaski County - near Bee Lick - 3 bedroom frame house with living room, kitchen and bath - approximately 55 acres cropland - balance in woods - some marketable timber - 2,067 lb. tobacco base - 2 barns with milk parlor - Reduced to \$77,900. M195

**118 Acre Farm - Modern Brick Home** - House has 3 bedrooms, living room, kitchen/dining room combination, 1-1/2 baths and full basement. Also 2 barns - lots of road frontage - development potential. Priced at \$140,000. M220

**100 Acres - more or less** - East Fork/Skaggs Creek section of Rockcastle County. Spring water. Priced at \$39,900. M207

**Scaffold Cane - 54 Acre Farm** - 2 barns with concrete floor - approximately 48 acres of cropland. Priced at \$69,000. M211

**Scaffold Cane - 26 Acre Farm** - with large combination stock and tobacco barn. Approximately 20 acres grass land - priced at \$30,000. M211

**700+ Acres - Near Mullins Station in Rockcastle**. Coal Possibilities or hunting retreat. Owner will consider selling off smaller tracts. Priced at \$200 per acre as a whole. M231

**House and 10 Acres - Crab Orchard** - 2 story brick - House has formal dining room, kitchen, living room, 2 bedrooms and bath on first floor with 2 bedrooms upstairs - also has hardwood floors, fireplace, storm doors and windows, basement, gas heat - also barn - ideal for the part-time farmer. Priced at \$48,500. M160

### Homes \$50,000 & UP

**Split-Foyer - Jerri Drive - Mt. Vernon**. Home has entrance foyer, living room, dining room, kitchen, 3 bedrooms - bath on the first floor, living room, family room, utility room, and full basement. Also has deck, shop building, 2 car attached garage with door opener and concrete drive. Priced at \$63,500. M206

**In the Country** - approximately 5 miles out of Mt. Vernon off Highway 461 - Ranch style brick with entrance foyer, living room, kitchen/dining room combination, large family room, 3 bedrooms, 2 baths, utility room and partial basement - also central air, electric heat and double fireplace - garage - 125x200 lot - good buy at only \$59,900. M219

**Renfro Valley - House and Lot** - House has 2 bedrooms, living room, dining room/kitchen combination and bath. Also has wall to wall carpet, electric heat, and 1 car garage. Priced at \$55,900. M224

### Homes \$40,000 - \$50,000

**Near New 461 - Home** has 3 bedrooms, living room, kitchen/dining room combination, utility room and 2 baths. Also has electric heat, wall to wall carpet, washer/dryer hookup, appliances and basement. Reduced to \$45,000. M78

### Homes \$30,000 - \$40,000

**House & 2 Acres** more or less, located on Hwy. 461.

**House** has 3 bedrooms, living room, kitchen, family room, bath, utility room, patio, washer/dryer hookup. Also has barn and nice shade trees. Priced at \$33,900.00 M237

**Near Broadhead - Just off Chestnut Grove Road** - frame house with 3 bedrooms, living room, kitchen/dining room combination and bath. Also has storm doors and windows, washer/dryer hookup and wall to wall carpet. Priced at \$18,900. M232

**Maple Grove Area - Ranch style brick** with 3 bedrooms, living room, kitchen, bath, utility and carport - washer/dryerhookup - good level lot - Good buy at only \$38,000. M230

### Homes Under \$30,000

**Reduced - 1989 Mobile Home - Lake Linville** - situated on 1/2 acre - 14x72 home with 3 bedrooms, living room, kitchen/dining room combination, 2 baths, oven/frange, refrigerator and washer/dryer hookup. Reduced to \$18,900. M213

**4 Bedroom House - Near High School - Mt. Vernon** - House also has 2 baths, large eat-in kitchen, large living room, utility room, electric heat and central air, fenced-in yard - good buy at only \$29,500. M218

**West Main Street - 1-1/2 Story Frame House** with living room, kitchen, family room, 2 bedrooms, utility room and 2 baths. Also has storm doors and windows, washer/dryer hookup and wall to wall carpet. Priced at \$29,900. M194

**House and Lot - Davis Street** - House has 2 bedrooms, living room, kitchen and bath. Also has wall to wall carpet, washer/dryerhookup and fuel oil heat - 2 outbuildings - priced at \$27,900. M226

**Just off 461 Bypass near Renfro Valley** - Great view, 12x65 mobile home with 10x20 addition. Also has 24x30 barn and 2 storage buildings. Priced at \$17,900. M236

### LOTS

**Building or Mobile Home Lot** - Septic tank and city water. Located across from the Ottawa Baptist Church. Approximately 1/2 acre. Reduced to \$4,000. M123.

**Live on the Lake** - 1 acre lot - more or less - city water available - priced at \$6,400. M192

**2 Commercial Lots** - Located near Farm Bureau Office south of Mt. Vernon. Good road frontage - city water - Ideal for most any type retail or office building. Priced at \$14,900 each. M200

**Lines - Scaffold Cane** - city water - restricted - priced at \$5,000 each. M211

**Lots - Broughtondown Section Lincoln County**, 12 lots - financing available. \$2,500 each. M222

**3 Lots - Scaffold Cane section - Rockcastle County**. City water. All for \$4,500. M225.

### FUTURE AUCTIONS

**Absolute Auction of Mr. and Mrs. Dennis Robinson's Dairy Cattle and Equipment** - Thursday, June 21, 1990 10:30 a.m. Laurel County, Kentucky

**Estate Auction of the late Mr. Walker Cummins' 3 Houses** - Sat., June 23, 1990 10:30 a.m. Crab Orchard, Ky. - Lincoln County

**Auction of Mr. Floyd Miracle's 60 Acres, more or less** - Sat., June 23, 1990 1:30 p.m. Ky. Hwy. 363 - Laurel County

The Best Savings are at



During Our Four Day Cavalier and Beretta Sale!

June 13-16, 1990 ONLY!

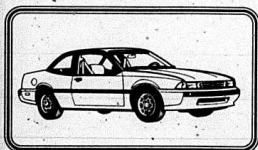

**1990 Cavalier** Rebates up to \$750 or Choose 7.9% Financing. Quality for First Time Buyers Program and Save \$600 More!

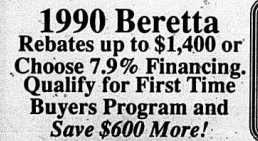

**1990 Beretta** Rebates up to \$1,400 or Choose 7.9% Financing. Quality for First Time Buyers Program and Save \$600 More!

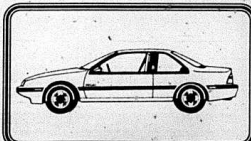

Sale Ends June 16, 1990. See dealer for complete details.

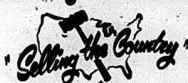

Mt. Vernon, Ky. 256-4545 KENTUCKY TOLL FREE 1-800-435-5454

REALTOR





The first and second grades combined forces and skills to generate their own art project for the last month of school. Second grade classes wrote letters to three local banks and the PTO asking for donations to help finance an activity dealing with natural clay. After receiving donations from The Bank of Mt. Vernon and Mrs. V.G. Walker of Berea, supplies were bought which enabled every first and second grade student to form, glaze and have fired by Berea College, their own animal, vase or small dish. Mrs. Pat McEliff served as art teacher for this project and set up a display of the student work in the cafeteria during the last week of school. The students in both classes also used their "thank you card" skills, learned during the year, to thank their friends in the community who helped fund this special project.

## HOST A STUDENT

Teenagers from 21 countries are arriving in the U.S. this summer - each one looking forward to living with an American family for a high school year.

**There's a student who wants to join YOUR family.**

Your student speaks English, has good grades, and wants to learn more about the American way of life. All students are fully insured and bring their own spending money. They also bring an international perspective to your family, together with a special friendship which lasts through the years.

**Choose your student NOW!**

Your local EF Foundation Area Representative is currently interviewing prospective families. Please contact:

**JOY ALLAMEH • (606) 623-6769**

Or call toll free 1-800-44-SHARE  
Educational Foundation for Foreign Study



One Memorial Drive  
Cambridge, MA 02142  
1425 Chapala Street  
Santa Barbara, CA 93101  
a non-profit organization

## Extension Home Economics

By: Cheryl Wilt  
Co. Ext Agent  
for Home Economics

### Take steps early in life to prevent osteoporosis

More than 24 million American women are affected by osteoporosis, a painful and crippling bone-thinning disease. The disorder, which costs Americans about \$10 billion a

#### UK Dean's list

Named to the spring Dean's List at the University of Kentucky are the following:

Leslie A. Norton, of Mt. Vernon, a sophomore in secondary education-social studies education.  
Alan S. Purcell, of Brodhead, a freshman in political science.

Alison T. Sowder, of Mt. Vernon, a freshman in the College of Arts and Sciences with an undeclared education.

#### SPRING GRADS AT EKV

Eight Rockcastle County students received degrees from Eastern Kentucky University at the event of the EKV's spring semester.

They were among the 1,127 spring semester degree candidates, and 608 December graduates honored at commencement ceremonies held May 12.

The graduates are: William R. Belcher of Brodhead, bachelors degree in industrial technology, quality control; Jamie Leigh Cox of Mt. Vernon, bachelors degree in music (teaching); Janis Lynn Durham of Livingston, bachelors degree in psychology; James Harrison of Lexington and formerly of Mt. Vernon, a two year associate degree in nursing; Patricia Clark Himes of Mt. Vernon, a bachelor of business education degree; Claretta L. Hodges of Mt. Vernon, a masters degree in secondary education and business education; Jeffrey Stevens of Wildie, a bachelors degree in marketing and Jennifer Stewart of Lexington and formerly of Mt. Vernon, a bachelor degree in accounting.

year, annually causes more than 1.3 million bone fractures, more than 250,000 of which are hip fractures.

Osteoporosis is caused by many factors, including a drop in estrogen levels in women experiencing menopause. Chronically low calcium intakes and not enough exercise. Women at the greatest risk for osteoporosis are those who have an early menopause (before age 45), a family history of the disease, smoking ciga-

rettes, and excessive use of alcohol and caffeine.

Small-boned white women also are in a high risk category to be affected by the disease. Early signs of the disease may be a hip or wrist fracture, significant backpain or loss of height.

Knowing how to prevent and recognize the disease can help women minimize their chances of being injured. Preventing the disease should begin early in life. Women in their teens or early adulthood can increase the strength of their bones by eating a well-balanced diet rich in calcium. It's the lifetime intake of calcium that matters in a person's life, not just how much you consume today and tomorrow. It's important, therefore, to maintain a diet that includes a consistent amount of calcium.

The best sources of calcium are dairy products, such as lowfat milk, cheese and yogurt. Other foods that have some calcium include dark green leafy vegetables and canned fish with bones.

Many foods are also fortified with calcium include dark green leafy vegetables and canned fish with

bones. Other ways to reduce chances of bone loss are regularly walking, jogging or other weight-bearing exercises, limiting smoking and alcohol and caffeine intake.

The daily recommended allowance of calcium for women is about 800 milligrams.

The National Institutes of Health, however, recommends 1,000 milligrams of calcium a day for premenopausal women.

During menopause, the NIH says that women should increase their daily calcium intake to 1,500 milligrams and consider estrogen replacement therapy in consultation with a physician.

Adolescents and young adults, ages 11 to 24, now are recommended to have 1,200 milligrams of calcium daily.

Several tests are available to determine if women have osteoporosis. There are several diagnostic methods available to measure bone density which are reasonably accurate if administered by a qualified professional.

# LOOK!

## Brand New 1988 Dodge Lancer

*Not a Factory Executive! Not a Demo!*  
Full 7-Year, 70,000-Mile Warranty!

**NO MONEY DOWN! \$199/Month\***

\*With approved credit. Conventional 11.75 APR financing.

### ALEX-CUMMINS CHRYSLER

U.S. 25 North • Berea • 986-8325 or 986-2422

Hours: Monday-Friday 7:30 a.m. to 7 p.m.; Saturday 8 a.m. to 5 p.m.; Saturday Service 7:30 a.m. to 11:30 a.m.

# ANNUAL MEETING

## JACKSON COUNTY RURAL ELECTRIC COOPERATIVE CORPORATION

Tuesday, June 26, 1990  
Registration begins at 6:00 p.m.

**Cooperative Farm**  
Hwy. 290 — 6 1/2 Miles South of McKee,  
2 1/2 Miles North of Annnville

ENTERTAINMENT

**BILLY EARL**

**GEORGE HAMILTON IV**

DOOR PRIZES

BUSINESS MEETING

BEAUTY PAGEANT

**PUBLIC INVITED**  
BE INFORMED • BE ENTERTAINED  
ATTEND YOUR CO-OP ANNUAL MEETING

## Remember Dad...

### and remember the good ol' days.

Bring Dad along to see the classic cars of yesteryear during our Antique Car Show. Cars provided by the Madison County Antique and Street Rods Association will be on display Tuesday, June 12 thru Sunday, June 17

**FATHER'S DAY • SUNDAY, JUNE 17**

# Richmond M.A.L.L.

# CLASSIFIEDS

## CLASSIFIED RATES

Local Rates - 10c per word, minimum \$2.50  
 Cards of Thanks - 5c per word, minimum \$2  
 In Memoriam - 5c per word, minimum \$2  
 Display Classifieds - \$2.80 per inch, min. \$4  
 (Deadline for classifieds is noon Tuesday)  
 Classifieds paid in advance, if classifieds are billed,  
 there is a .50 cent billing charge

## Property FOR SALE

For Sale: 56 acres near Brodhead at Possum Kingdom. Approximately 20 acres in pasture land with pond and creek. 600 pound tobacco base, ideal for private lake! Call 758-8800. 18xntf

For Sale: By owner. Dixie Boone Motel and apartments. Will accept home trade. Located 1 1/2 miles south of Reno Valley. Call 256-2444. 20xntf

For Sale: Unfinished house, 3 acres of hillside land on Old Mayapple Rd. Asking \$11,500, 256-3895 or 254-7116. 31xntf

For Sale: 2 large lots on bowling Ridge, call 758-8603. 33x2p

For Sale: 3 bedroom house, full basement, 2 1/2 car garage, 5 miles from Mt. Vernon, \$74,900. Call 256-4454. 33x2p

For Sale: House and 2 acres, has city water, barn, cellar, garden, house has 2 bedroom, new kitchen cabinets, w/d hook-up, wall to wall carpet, located on the old Mt. Vernon Brodhead Rd. Call 758-8622. 33x2p

## Miscellaneous FOR SALE

The Old Country Shop: Old kitchen cabinets, trunks, small work tables, oak and maple rocker, drop-leaf table, country dishes, good use clothes, US 25 north, Conway, Ky. 23xntf

Sell it fast in the classifieds!

For Sale: grave lots in Elmwood Cemetery, nice location. Call 256-2244. 27xntf.

For Sale: Super C Farm-all with 2 row cultivators. Call 758-8288. 23xntf

For Sale: Good used refrigerators, ranges, washer and dryers. 256-2626. 28xntf

For Sale: Goat milk. Call 758-4232. 23xntf

For Sale: Honda motorcycle, XL-185-S. Runs like new. \$450. Call 758-9634. 32x2p

For Sale: Registered percentage or purebred Simmental bulls. Ready for service. Paul Nicley, 379-6337. 32x3p

For Sale: Half-blood limousine cattle. 758-8181. 18xntf

For Sale: Square hay baler, Max Ferguson. 256-5266 28xntf

For Sale: 1984 Statesman Lawn and Garden Tractor with Bridge and Stratton engine, 16 hp. 44" mowing deck with plows and disk; tire chains and wheel weights. Just had a new belt and blades. Call 256-5947. 33x2

For Sale: Solid cherry bed dresser; 3 chest drawers, matching maple halo beds; 1 Maytag wringer washer; 2 coffee tables; 1 end table; 1 marble top table; 1 vanity; 1 microwave oven; 1 dishwasher almost new; 2 new bar stools, dining table, 4 chairs, new phone 986-1507. 33x2p

For Sale or trade: 18 foot full camper. Gas stove, refrigerator, electrical plug-up, \$750 or trade to pop-up camper. Marvin Owens-758-8052. 33x3p

For Sale: 100 Amp Mobile home electric and small mobile home. 623-7914. Ask for Tony. 33x2

For Sale: Coalwood burning stove, good condition, \$150. Call 256-9472 anytime. 34x2

For Sale: 88 Yard King riding mower, 12 HP, Industrial Commercial B & S engine, 36" cut, 7 forward gears, perfect condition, see to appreciate. 256-2006.

For Sale: Lawn and garden tractor, plow and disc, 42" cut, Call 256-3830 after 4 p.m. 34x2

For Sale: 10 foot satellite dish with equipment and base. Call 256-9681 after 4:30 p.m. 1x1

For Sale: LeBra will fit 1983 to 1987 Nissan Pulsar, \$25; Eureka Upright Vacuum, excellent shape, \$25. Call 256-5811.

For Sale: 1980 Kawasaki KZ 1000 motorcycle. Has new battery, Runs good. Need to sell. A good buy at \$750. Also a size 9/10 wedding dress for \$125. Call 256-4106 after 4:30 p.m. x1p

For Sale: Good mixed hay in field for \$1.10 a bale. What are you needs? 100 to 700 bales? Call 25605537. x1p

For Sale: Sears heavy duty 40 amp battery charger with boost, good shape. \$90. 758-8685. x1p

## Mobile Homes FOR SALE

For Sale: 14x50 mobile home to be moved. Only 1 year old. Reduced for quick sale. Call 758-4305 after 7 p.m. 31x4p

For Sale: 3 bedroom doublewide trailer, 2 full baths, oak cabinets, 10x16 deck, front porch, underpinned with block, 16x20 building, city water, cable TV, nice lot, good neighborhood. Ph. 256-3176 after 4:30. 32x3p

Getting Married???? Need a place to live???? Come by or call Lee Homes in Somerset, Ky. 606-678-4773. We have a 14x70 Fleetwood, 2 bedroom upgrade home with plenty of room at \$170 a month - see Terry or Sonya only one home at this special price.

For Sale: 1990 14x80, 3 bedroom, 2 bath, \$16,998, Lee Homes, Inc. Somerset Ky.

For Sale: 1990 14x80 Glamour Bath loaded with every available option. This home is super nice for only \$13,050 only from the people who can sell a quality home for less. See us today. Lee Homes, Inc., Somerset, Ky. 606-678-4773.

GUARANTEED LOWEST PRICE WITH FREE FOOTERS Double-wide clearance during June is now underway. All sectional homes from smallest to largest reduced to unbelievable low prices for immediate sale. Stop by before you buy - payments starting at less than \$9.80 per day. Save \$5 thousands. Free delivery and set-up and concrete footers at no charge during June. See or call the Affordable Housing Mart of Richmond 1-75 at Exit 90 Between Western Sizzlin and Western Motel on Rt. 25. 606-624-0200.

## Motor Vehicles FOR SALE

For Sale: Dump truck, 1975 International. Call 256-5402 or 256-3976. 19xntf

1984 Buick Century Limited for sale, good tires, air conditioning, re-built motor, am-fm cassette, \$2,600. Call 256-9526 or 758-8545.

For Sale: 1973 International 2-ton equipped to haul dozer, \$2500. 1962 Chevrolet ton and 1/2, 23,000 actual miles, \$2500; 1963 International dump truck, \$1400, 256-4454. 33x2p

For Sale: 1987 Ford Escort, like new, standard shift, need pay off only. Call 453-2878 6 p.m. to 8 p.m. ask for Doug. 31x4

## Rockcastle

### Safe & Lock Co.

Sales & Lock Sales & Service  
 New & Used Safes,  
 Vault Doors,  
 Drive-In Windows &  
 Deposit Receivers  
 Combinations Changed  
 Keying Changed  
 Master Keying  
 Gun Safes  
 Call us for all your security needs.  
 Delmer Vanzant  
 Mt. Vernon, Ky.  
 Ph. 256-4662



## Excavating Work Dozer, Loader & Hauling Reasonable Rates

J. Hassett Excavating  
 R. 1, Box 2900  
 Eubank, Ky. 42567  
 Ph. 1-423-4497

## FOR SALE: Established Restaurant Business

Located on Exit 76 Off I-75 at Berea. Equipment and fixtures in good condition, long-term lease, good profitable business. Owner will show book to qualified buyer. For more information, call

GILLIAM REAL ESTATE

427 Chestnut Street Berea, KY 986-9797

## Mahaffey's Sporting Goods

Located at U.S. 25 North of Mt. Vernon

- Carrying a Whole NEW Line of Zoom and Spoiler Baits
- All Live Bait • Boating Supplies • Life Jackets
- Black Powder Supplies • Ammo
- We Are Now Carrying Hawkin CVA's
- Complete Line of Archery Supplies
- We Have Hunting and Fishing Licenses



## Federal-State Market News Garrard County Stockyards

Lancaster, Ky. June 8, 1990

**Cattle and Calves: 1292** Compared to last week, slaughter cows steady, slaughter bulls 1.00-2.00 higher, slaughter calves and weaners untested, feeder steers and heifers steady to 2.00 higher with advance on steers over 700 lbs. and heifers over 500 lbs. Slaughter Cows: few breaking Utility and Commercial 2-4 49.00-53.25, high Cutter and boning Utility 1-3 52.00-57.75 couple high boning percent individuals 58.00-60.75, Cutter 1-2 48.50-53.00, Canner and low Cutter 45.00-48.50 few shelly Canner 37.00-39.50. Slaughter Bulls: Yield grade 1 1030-1965 lbs. indicating 80-82 carcass boning percent 71.75-76.00 Yield Grade 1-2 1385-1760 lbs. indicating 76-80 carcass boning percent 65.00-70.50 Yield Grade 1-2 1060-2015 lbs. indicating 74-75 carcass boning percent 58.50-64.00. Slaughter Calves and Weaners: untested. Feeder Steers: Medium and Large Frame No. 1 200-300 lbs. 116.00-150.00, 300-400 lbs. 106.00-121.00, 400-500 lbs. 102.00-112.00, 500-600 lbs. 93.00-103.00, 600-700 lbs. 86.00-93.00 including 1/2 load 689 lbs. 91.10, 700-800 lbs. 80.00-88.00 including 7/3 head 727 lbs. 86.70 \$4.1 load mixed Large Frame No. 1 - 2 mostly Brahma crossbreds 760 lbs. 82.80, 800-900 lbs. 79.20-85.10 including 6/8 head 832 lbs. 85.10. Small Frame No. 1 300-400 lbs. 88.00-100.00, 400-500 lbs. 86.00-97.50, 500-600 lbs. 84.00-91.50. Medium Frame No. 2 300-400 lbs. 93.00-104.00, 400-500 lbs. 90.00-102.00, Large Frame No. 2 Holsteins 200-300 lbs. 100.00-111.00 few 121.00-125.00, 300-400 lbs. 92.50-97.50, 400-500 lbs. 84.00-91.25, 500-600 lbs. 80.00-88.00, 600-700 lbs. 75.00-80.10, 700-800 lbs. 68.50-73.75, few 800-925 lbs. 65.00-72.00. Feeder Heifers: Medium and Large Frame No. 1 200-300 lbs. 101.50-108.00, 300-400 lbs. 90.00-102.50, 400-500 lbs. 86.00-96.00, 500-600 lbs. 83.00-91.25, 600-700 lbs. 81.00-87.75. Small Frame No. 1 400-500 lbs. 75.00-84.00. Medium Frame No. 2 300-400 lbs. 85.00-91.00, 400-500 lbs. 78.00-88.00. Per Head: Medium and Large Frame No. 1 - 2 stock cows mostly 5-12 years old with 75-275 lbs. calves by side 640.00-940.00 some with 300-400 lb. calves by side 750.00-950.00 per pair. Small Frame No. 1 - 2 stock cows mostly 6-12 years old with 100-250 lbs. calves by side 590.00-645.00 per pair. Medium and Large Frame No. 1 - 2 stock cows mostly 4-10 years old some 4-8 months bred 580.00-775.00 each. Small Frame No. 1 - 2 stock cows mostly 5-12 years old some 4-8 months bred 450.00-550.00 each. Stock Bulls: Couple 760.00-800.00. Baby Calves: 85.00-190.00 few older 230.00-260.00 each.

PHONE 792-2118

Owners: R.C. Freeman, 734-7460, Manager; Edward Freeman, Miller Horn III and Don Horn  
 Asst Mgrs. Earl Smith - 792-2607 Dickie Arnold-925-3471

## Hensley's Used Cars

Salt Petre Cave Road  
 Hwy. 1004, Rt. 2  
 Orlando, Ky.

Evenings 256-9481 Days 256-4777

## Positions Available

**Registered Nurses**  
 Opportunities for Career advancements!  
 Cash bonus for full-time commitment from R.N.

**LPN's**  
 Accepting applications for variety of shifts and positions.

**Operating Room Technician**  
 Now accepting applications for qualified Operating Room Technicians.

For more information contact Betty Purcell R.N., Director of Nursing, Rockcastle Hospital, Inc. and Respiratory Care Center. (606) 256-2195.

## WE TRADE YOUR WAY! WE'RE DEALING.

Jerry Little  
 Luther Little  
 Terry Wilson

## NEAR NEW AUTOS (Quality Cars and Trucks)

U.S. 25 North  
 Berea, Kentucky 40403  
 (606) 986-8888

## HELP WANTED

- \*Manual Labor for Special Task Force
- \*Possibly lasting 1-3 Days
- \*Will commence when Special Task Force is sufficiently established.
- \*Compensation Negotiable
- \*For information, contact the undersigned:

**WAYNE CLARK**  
 216 Collins Ct.  
 Louisville, Ky. 40214  
 (502) 361-4255

## \$400 REWARD

Reward of \$200 for information leading to the arrest and conviction of person or persons that desecrated venerated objects (tombstones) in a cemetery on Brush Creek near Climax, Ky. Additionally, a \$400 Reward will be paid immediately to person or persons upon the finding/recovery of the original tombstone bearing William Abney's name and military inscription. Contact:

**WAYNE CLARK**  
 216 Collins Ct.  
 Louisville, Ky. 40214