

# COMMUNITY CHURCH DIRECTORY

**Mt. Vernon Church of God**  
Next to the high school  
Sunday School 10 am/Worship 11 am  
Sunday Evening 7 pm  
Wednesday 7 pm  
Everyone Welcome  
**Pastor: Rev. Bobby Owens**

**Central Baptist Church**  
U.S. 25 S. Mt. Vernon  
(Behind Seave's Lot)  
Sunday School 10 am/Worship 11 am  
Adult Choir Practice 5:45 pm  
Prayer Rooms 6:30 pm  
Evening Worship 7 pm  
Wednesday 7 pm  
Ladies Fellowship 2nd Friday  
Men's Fellowship Last Friday  
**Pastor: Dr. James W. Head**

**Ottawa Baptist Church**  
Ottawa Community Rt. 1650  
Bible Study 10 am/Worship 11 am  
Church Training 6:30 pm  
Evening Worship 7:30 pm  
Wednesday Prayer/Bible Study 7:30  
758-8453  
**Pastor: Vestal R. Meece**

**Livingston Christian Church**  
Main St. Livingston  
Sunday School 10 am/Worship 11 am  
Evening Worship 11 am  
Wednesday Evening 7 pm  
Special Program for Children  
ages K-6 2nd & 4th Sunday Nights  
**Minister: David Patton**

**First Church of Jesus Christ**  
Sand Springs  
Saturday Evening 7:30 pm  
Sunday morning 10:30 am  
**Pastor: Bro. James E. Nicely**

**West Brodhead Church of God**  
Negro Creek Rd., Brodhead  
Sunday School 10 am/Worship 11 am  
Sunday Evening 7 pm  
Wednesday 7:30 pm  
**Pastor: Bro. Bell Brashear**

**Providence Church of Christ**  
Sunday Bible Study 10 am  
Worship 11 am  
Sunday Evening 7:00 pm  
Radio 8 am Sunday & Coll-r Radio Program  
12-12:30 each Sunday  
WRVK 1460 AM  
Wednesday Bible Study 7:00 am  
758-9316  
**Preacher: Don McKibben**

**Community Holiness Church**  
Fairground Hill, Mt. Vernon  
Sunday Services 10 am  
Radio Broadcast 12 noon Sunday  
Sunday Evening 7 pm  
Wednesday 7 pm  
**Pastor: Bro. Rale Hurd**

**Church of the Nazarene**  
Fair Ave. Mt. Vernon  
Sunday School 10 am/Worship 11 am  
Sunday Evening 7 pm  
Wednesday Night 7 pm  
**Pastor: Rev. Charles Hurst**

**Flatrock Baptist Church**  
Orlando, KY  
Sunday School 10 am/Worship 11 am  
Sunday Evening 6 pm  
Wednesday 7 pm  
**Pastor: Bro. Gene Mae**

**Bible Baptist Church**  
Sunday School 10 am/Worship 11 am  
Evening Service 10 pm - broadcast  
live on WRVK 5:05 pm  
Wednesday 7 pm  
Vans available for pick-up  
Nursery provided  
256-5862 or 256-5913  
**Pastor: Don Stanton**

**Rose Hill Baptist Church**  
Sunday Services at 10:00 am  
Prayer Meeting Thursday 7 pm  
**Pastor: Mosey Cameron**

**Buckeye Christian Church**  
1/2 mi. east of Reno Valley on  
Hummel Rd.  
Sunday School 10 am/Worship 11 am  
WRVK Radio 8:30 am  
**Pastor: Bro. Cleidith Thacker**

**Sand Spring Baptist Church**  
Hwy. 1249  
Sunday School 10 am/Worship 11 am  
Evening Worship 6 pm  
WRVK Broadcast 3 pm  
**Pastor: Bro. Eugene Gentry**

**Conway Baptist Church**  
Sunday School 10 am/Worship 11 am  
Evening Worship 7 pm  
Wednesday Evening 7 pm  
984-4792  
**Pastor: Rev. W. J. Hamilton**

**Conway First Resurrection**  
Pentecostal Church  
Sunday School 10:30 Worship 11:30  
Sun. Even. Worship 7:30  
Thurs. Evening 7:30  
**Pastor: Arnold Acker, Herman Cress & Everett Eads**

**Conway Church of God**  
Sunday School 10 am/Worship 11 am  
Sunday Evening 6:30  
Wednesday Night 7 pm  
**Pastor: Larry Roger Ballinger**

**Buffalo Baptist Church**  
Sunday School 10 am/Worship 11 am  
Sunday Evening 6:30  
**Pastor: Larry Proffitt**

**Pine Hill Holiness Church**  
U.S. 25 S. Mt. Vernon  
Sunday School 10 am  
Sunday Evening 7 pm  
Thursday & Saturday Evenings 7:30  
**Pastor: Allen Hensley**

**Maple Grove Baptist Church**  
Rt. 1004 of Orlando  
Sunday School 10 am/Worship 11 am  
WRVK Service 12:30 pm  
Evening Worship 7 pm  
Wednesday Night 7:30 pm  
**Pastor: Bro. Lester Arnold**

**Livingston Pentecostal Church**  
Sunday School 10 am/Worship 11 am  
Wednesday Prayer Meeting 7 pm  
Saturday Prayer Meeting 3rd  
Saturday of Each Month  
Radio Program Sunday 1:30 pm  
**Pastor: James Miller**

**Mt. Vernon Pentecostal Church**  
Lovell St., Mt. Vernon  
Sunday School 10 am/Worship 11 am  
Sunday Evening 7 pm  
Wednesday Bible Study 7 pm  
**Pastor: Buford Parkerson**

**First Baptist Church**  
West Main St., Mt. Vernon  
Sunday School 9:40 am/Worship 10 am  
WRVK Service 11 am  
Children's Ministry 4:30 pm  
Youth Ministry 4:30 pm  
Church Training 6 pm  
Evening Worship 7 pm  
Wednesday Youth Music 6:30 pm  
Vision Groups 7 pm  
Prayer/Bible Study 7 pm  
**Pastor: Rev. Wendell Romans**

**Brodhead Baptist Church**  
Sunday School 10 am/Worship 11 am  
Youth Soul Winning Program  
5:45-6:15 pm  
Youth Ministry 6:15 pm  
Evening Worship 7 pm  
Wednesday G.A. 7 pm  
Prayer Study 7 pm  
**Pastor: C.M. Riley**

**Scaffold Cane Baptist Church**  
Voice of Scaffold Cane/WRVK  
Sunday 9:45 am  
Sunday School 10 am/Worship 11 am  
Children's Church 11 am  
Choir Practice 6:30 pm  
Evening Worship 7 pm  
Wednesday Prayer Service 7 pm  
Thursday Visitation Program 7 pm  
**Pastor: Wayne Harding**

**Northside Baptist Church**  
Sunday School 10 am/Worship 11 am  
Church Training 6 pm Sunday  
Sunday Evening 7 pm  
Wednesday Prayer Meeting & Youth  
Groups 7 pm  
For transportation call 256-9308  
**Pastor: Lester Caldwell**  
256-9027

**Mt. Zion Baptist Church**  
Sunday School 10 am/Worship 11 am  
Radio Program Sunday 2:30  
Sunday Evening 7 pm  
Wednesday 7 pm  
**Pastor: Gary Messer**

**Skaggs Creek United Baptist**  
Hwy. 1250  
Sunday School 10 am/Worship 11 am  
Sunday Evening 7 pm  
**Pastor: Bro. Ed Gibbs**

**Our Lady of Mt. Vernon**  
Catholic Church  
Williams St., Mt. Vernon  
Sunday Mass 9 am  
Holy Day Mass 7 pm. Eve of Holy Day  
**Pastor: Rev. Carl Johnson**

**Brush Creek Holiness Church**  
Orlando  
Saturday Evening 7 pm  
Sunday School 10 am  
Sunday Evening 7 pm  
Tuesday Evening 7 pm  
**Pastor: Richard Baxter**

**Wildie Christian Church**  
Sunday School 10 am/Worship 11 am  
Evening Worship 6 pm  
Youth Groups 6 pm  
Wednesday Bible Study 7 pm  
Youth Choir 7 pm  
WRVK Sunday 8:30 am  
256-4876  
**Minister: Kenon Parkey**

**Calvary Apostolic Lighthouse**  
Hwy. 150 W. Mt. Vernon  
(approx. 1/2 mi. N. of Bell signs)  
Saturday 7 pm/Sunday 7 pm  
256-4315 or 256-3569 for more info.  
**Pastor: Bro. James Blanton**

**Philadelphia United Baptist**  
Byrant Ridge Rd., Brodhead  
2nd & 4th Saturdays 7 pm  
Sunday Services 10 am & 8 pm.  
Information 758-9124  
**Pastor: Tim Hampton**  
Asst. Pastor: Gordon Goadby

**Grace Baptist Church**  
U.S. 25 at Roundstone  
Sunday School 10 am/Worship 11 am  
Evening Worship 7 pm  
Wednesday Prayer Meeting 7:30 pm  
WRVK Radio 8:15 am  
**Pastor: Bro. Raymond Offutt**

**Brindley Ridge Baptist Church**  
Sunday School 10 am/Worship 11 am  
Sunday Evening 7:30 pm  
Wednesday Services & Youth 7:30 pm  
**Pastor: Ron Roberts**

**Brodhead Christian Church**  
Main St., Brodhead  
Sunday School 10 am/Worship 11 am  
Sunday Evening 7 pm  
Wednesday Evening 7 pm  
Wednesday Youth Meeting 7 pm  
Van Service Available  
**Minister: Steve Ritter**

**Church items are printed FREE of charge CALL 256-2244**

**Union Baptist Church**  
Red Hill  
Sunday School 10am/Church 11am  
Sun. night 7 pm  
**Jackie Renner, preacher**

**Climax Christian Church**  
Sunday school 10 am  
Church 11 a.m.  
**Bro. Dilgard Bowman, pastor**

**Roundstone Baptist Church**  
Sunday School 10 a.m.  
Church Services 11 a.m.  
Wed. night 7 p.m.  
Sun. night 7 p.m.  
**Pastor: Robert Moore**

**Pleasant Run Baptist Church**  
Lawson  
Sunday School 10 am/Worship 11 am  
Sunday Evening 7 pm  
Wednesday Evening 7 pm  
**Pastor: Charles Kirby**

**Three Links Christian Church**  
Sunday school 10 am/Worship 11 am  
**Pastor: Bro. Homec McNew**

**Scaffold Cane Holiness Church**  
Sun. night 7:30 p.m.  
Wed. night 7:30 p.m.  
**Pastor: Bro. Emerson Hall**  
Everyone Welcome

**Light House Assembly of God**  
(Brush Creek Road)  
Sunday School 10am/Worship 11am  
Children's Church 11 a.m.  
Sunday Evening 7 p.m.  
Wednesday - Family night  
Activities For All 7 a.m.  
**Pastor: Robert Nicholson**

**Mt. Pleasant Baptist Church**  
Sunday School 10am/Worship 11 am  
Church Training 7 am  
Sunday Evening Worship 8 pm  
**Pastor: Bro. Roy Helm**

**Macedonia Baptist Church**  
Sunday School 10 am/Worship 11 am  
Sunday Evening 6 pm  
Wednesday Evening 7 pm  
**Pastor: Bro. Denton Sears**

**Sand Hill Baptist Church**  
Sunday School 10 am/Worship 11 am  
Sunday Evening 6 pm  
Wednesday Evening 6 pm  
**Pastor: Bro. Bill Hammond**

**Clear Creek Baptist Church**  
Sunday School 10 am/Worship 11 am  
Sunday Night - 7:30 until time chg.  
Wed Night Prayer Service 7:30  
**Bro. Wayne Henson**  
Song Leaders Music  
Mr. and Mrs. Jerry Nicely

**Tabernacle of Love**  
Fairground Hill  
Tuesdays & Saturdays 7 pm  
Sunday 10 am  
Sunday Evening 7 pm  
Wednesday Evening 7 pm  
**Pastor: Bro. Clyde Hodge**

**Poplar Grove Baptist Church**  
Hwy. 70 Willalla  
Sunday School 10 am/Worship 11 am  
Sunday Evening 7 pm  
Sunday Evening 7:00 p.m.  
Wednesday Prayer Meeting 7:00 pm  
**Pastor: Gary New**  
423-2647

**Freedom Baptist Church**  
Freedom Road  
Sunday School 10 am/Worship 11 am  
Church Training 6:00 pm  
Sunday Evening 7:00 pm  
Wednesday Prayer Meeting 7:00 pm  
256-2946

**Mareburg Baptist Church**  
Hwy. 150  
Sunday School 10 am/Worship 11 am  
Training Union & Youth Group 6 pm  
Sunday Evening 7 pm  
Wednesday 7 pm  
**Pastor: Shelby Reynolds**

**Mt. Vernon Church of Christ**  
Sunday Services 10 am  
**Pastor: Bro. Russell McFerran**

**Livingston Baptist Church**  
Main St. Livingston  
Sunday School 10 am/Worship 11 am  
Sunday Evening 7 pm  
Wednesday Evening 7 pm  
**Pastor: Bro. Sam Hampton**

**First Christian Church**  
West Main St., Mt. Vernon  
Sunday School 10 am/Worship 11 am  
Evening Worship 7 pm  
Radio Program on WRVK 1460 AM  
Sunday 8:45 am  
Wednesday Youth Training & Adults 7 pm  
256-2876  
**Minister: Edcll Hammond**

**Hickory Grove Free Pentecostal Church**  
Sunday School 10 am/Worship 11 am  
Sunday Evening 7 pm  
Wednesday Evening Prayer Meeting  
1st & 3rd Saturdays  
Radio WRVK Sunday 1:45 pm  
**Pastor: Randall Adams**

## At Rockcastle Co. High School McKameys featured singers on Jubilee Echoes 10th Anniversary Sing Sept. 6



"The McKameys' of Clinton, Tennessee"

The McKameys will be the featured singers at the Jubilee Echoes 10th Anniversary Sing Thursday, Sept. 6th at 7:30 p.m. at Rockcastle County High School. The McKameys are regarded as one of gospel music's finest groups, a Based out of Clinton, Tn., the group has been singing approximately 32 years. In the past few years, the McKameys have been nominated for many awards in gospel music, including: Group of the Year, Favorite Alto,

Favorite Soprano, Favorite Artist, Queen of Gospel Music, and Song of the Year. They have just recently added to their list a Dove Award Nomination for "God On the Mountain" as Southern Gospel Song of the year for 1989. They have also had three number one songs in the nation according to the Singing News Magazine. "Who Put the Tears in the Eyes of the Lamb" for Sept. 1984, "Getting Used To The Dark" for Oct. 1987 and most recently "God On The Mountain" for November 1988

through March 1989. "God On the Mountain" was voted as song of the year for 1989 by the Singing News Fan Awards, and also the Voice Magazine Fan Awards. Don't miss this exciting night of Gospel Music. Tickets are \$7 in advance and \$8 at the door. Tickets are available at Saylor Pharmacy in Mt. Vernon For concert information call 256-2282.

# Church News

**Homecoming**  
Brush Creek Church will be having their Homecoming Sunday, August 26th, Pastor Richard Baxter. Tony Holt will be the main speaker. Everyone is welcome.

**Homecoming**  
There will be a homecoming at Rose Hill Baptist Church, Sept. 2 featuring the Joyful Noise. Pastor: Bro. Mosey Cameron. Everyone welcome!

**Wanted: One Singer**  
The Joyful Noise are presently seeking a lead or tenor singer for their group. Must be dedicated and willing to travel a lot. Call 758-8099. Only serious inquiries please!

**Hickory Grove Pentecostal Church** will have their homecoming Sunday, Aug. 26 at 11 a.m. with Bro. Ernest Martin the special speaker. Bro. Randal Adams is pastor. Dinner will be served.

**The Macedonia Baptist Church** is having a Gospel Singing Sat., Aug. 25 at 7 p.m. Bro. Denton Sears and congregation invites all singers and everyone to attend.

**Gospel Singing**  
Come out and worship the Lord with us at our Fourth Saturday Night Singing, Aug. 26 at Maple Grove Baptist Church featuring local singers and groups beginning at 7:30 p.m. Everyone invited.

**The Fairview Homecoming** and Mullins Reunion will be held Sunday, Sept. 2 at Mullins Station Fairview Christian Church. Bring a picnic lunch and spend the day with old friends. Everyone welcome.

**Singing at the Library**  
There will be a Gospel Sing at the public Library in Mt. Vernon, Aug. 24, 6 p.m. Everyone welcome. Featured singers will be Joyful Noise, The True Believers and Morning Doves.

**This page is made possible by the merchants listed**

**Citizens Bank**  
Brodhead and Mt. Vernon  
Ph. 758-8212 or 256-2500

**BMV**  
Main St. Mt. Vernon  
Ph. 256-5141

**Foodtown**  
West Gate Center  
Mt. Vernon 256-2514

**Food Fair Supermarket**  
Williams St. New Hours

**R & J Printing**  
758-8095

**Rockcastle Hospital Inc.**  
Newcomb St. Mt. Vernon

**Cox Funeral Home**  
Ph. 256-2345

**Save-a-Lot Supermarket**  
U.S. 25 South Mt. Vernon

**Red Top Restaurant**  
U.S. 25 Mt. Vernon 256-9998

**Ford Realty & Auction Co.**  
Ph. 256-4545

**Young's Pharmacy**  
Main St. Mt. Vernon 256-6113

**Druthers' Restaurant**  
U.S. 25 North Mt. Vernon

**Carter's Market**  
U.S. 25 Mt. Vernon

**Dowell-Martin Funeral Home**  
Ph. 256-2991

**Hiatt's 5 & 10**  
Main St. Mt. Vernon  
"Your One Stop Variety Store"

**Singleton & Associates Insurance**  
Donnie Singleton, Agent

**Cox Florist**  
256-3333  
Day or Night

**Southern Cablevision**  
1-800-523-3435

# CLASSIFIEDS

## CLASSIFIED RATES

Local Rates - 10c per word, minimum \$2.50  
 Cards of Thanks - 5c per word, minimum \$2  
 In Memoriam - 5c per word, minimum \$2  
 Display Classifieds - \$2.80 per inch, min. \$4  
 (Deadline for classifieds is noon Tuesday)  
 Classifieds paid in advance, if classifieds are billed,  
 there is a .50 cent billing charge

## Property FOR SALE

For Sale: 56 acres near Brodhead at Possom Kingdom. Approximately 20 acres in pasture land with pond and creek. 600 pound tobacco base, ideal for private lake. Call 758-8800. 18xmf

For Sale: By owner. Dixie Boone Motel and apartments. Will accept home trade in. Located 1 1/2 mile south of Renfro Valley. Call 256-2444. 20xmf

Classified deadline - noon Tuesday

## Farm For Sale

Located at Quail, Ky. 128 acres with city water, about 115 acres in rolling tillable land and rest in mature timber, consisting of two houses, three barns, one garage with large tool shed, two smoke houses, one with full cellar, two wells, one large cistern and two ponds located on dead-end county road. \$1300 per acre. Call (502) 937-3470

For Sale: Newly remodeled house, 4 bedrooms, 2 baths, garage. Located on towery and Wallin St. in Brodhead. Make offer. 758-9261.

For Sale: 150 acre farm on Crooked Creek. 35 acre bottom tractor land, 1100 plus tobacco base, balance heavy timber, coal, possible oil, water by Creek. Great for development. Has historic log house and six room structured house, tobacco barn, utility barn and other out buildings. Call 256-5594 or 513-236-7164 evenings or weekends. 43x4p

For Sale: 3 acres with a 12x60 ft. mobile home, accompanied with a large storage house and add on room (12x14). Home is heated by wood and gas. Call 758-9814 or 758-4915.

For Sale: Ranch-style brick house, 3 bedrooms, 1 bath, living room with fireplace, full basement with garage, \$37,000. Call 256-5234. 41x4

For Sale: Commercial building lot, 870 acre, Main Street, Mt. Vernon. Blacktop entrance, above former Farm Bureau Bldg. \$25,000. 256-2046. 41x3

For Sale: House and outbuilding situated on 18.093 acres. Located on Red Hill Rd. or State Rd. 1955, 3 miles from Livingston. Call weekdays, 689-7096 or weekends, 453-4621. 42x4p

For Sale: House and 2 acres, has city water, barn, cellar, garden, house has 2 bedrooms, new kitchen cabinets, w/d hook-up, wall to wall carpet, located on old Mt. Vernon/Brodhead road. Call 758-8622. Price reduced to \$29,000. 40x6

For Sale: Reduced! 3 bedroom brick on acre lot. Nice lawn, 2 miles out of Berea near Silver Creek School, ivy cable. 986-9533. 42x4p

For Sale: Red brick home located on Joyce St., near library. 3 bedrooms, living room, kitchen and bath. Large end room can be used as extra bedroom, dining room or family room. Utility room, washer/dryer hook-up and fuel oil heat. 1 1/2x12 storage building. Large spacious lot. \$40,000. 256-3341. 43x4

For Sale: House with 2 bedrooms, bath, living room, dining room and kitchen combination, w/d hook-up and utility room. Located approximately one mile from Boone Tavern on Big Hill Rd. Phone 986-9222. 43x2p

For Sale: 3 to 4 bedroom home - big lot. Between Brodhead and Crab Island. \$15,000. 758-8999. 43x2p

## Miscellaneous FOR SALE

The Old Country Shop: Od kitchen cabinets, trunks, small work tables, oak and maple rocker, drop-leaf table, country dishes, good used clothes, US 25 north, Conway, Ky. 23xmf

For Sale: Half-blood limousine call. 758-8181. 18xmf

For Sale: Good used refrigerators, ranges, washer and dryers. 256-2626. 42x2mf

For Sale: Siberian Husky. Call 256-3602.

For Sale: Self-contained camper with stove, refrigerator and bath, sleeps 5. Asking \$950. 355-7364. 44x2

For Sale: Single gray kitten looking for possible long term relationship. Please call 256-3937 or 256-9123.

For Sale: 12ft. John boat, 2 new bass seats, trolling motor, \$200. 758-8862.

For Sale: New Holland 718 one row Silage Chopper. Two farm hand silage wagons (rear unloading) forty ft. Kewanee Hay and grain Elevator all in good condition. Call 758-8444. 43x2p

For Sale: Evinnude foot controlled trolling motor, aluminum camper shell for short wide bed Chevy pickup, wood grain color. 6.5x20, power Leupold target rifle, scope. Call 758-8047. 43x2p

For Sale: Peavey PA, with covers, 2 Shure mics, 2 mic stands, 2 speaker stands. Call 758-8903, 758-9433 or 256-3006. 43x4p

## Mobile Homes FOR SALE

For Sale: 14x70 mobile home, new carpet, all under pinning, all electric hook-ups and plumbing, nice front porch. If interested call Ricky Pittman at 758-9224. There is a place for a wood burner. Trailer has to be moved.

For Sale: Trailer and 1 3/10 acre lot on T-street above the library in the Mt. Vernon city limits. Has all the hook-ups. Surrounded by Walnut and Poplar trees. Call 758-4512.

## CHECK IT OUT IN THE CLASSIFIEDS!

## MOBILE COMPUTER VAN DRIVERS

**FLEXIBLE HOURS**  
 Ivy Tech needs part-time drivers for its 36 foot mobile computer training van that travels the tri-state area. The drivers will be used as needed to transport the van to local businesses and industries. The chosen drivers will have at least five years experience in driving large vehicles, a chauffeur's license, an excellent driving record and be available day, evening, or weekend hours. Drivers must be neat in appearance and project a professional image. Send resume of qualifications and availability to the Director of Business & Industry Training no later than August 31, 1990. No phone calls please.

**IVYTECH**  
 3501 First Avenue  
 Evansville, IN 47710

AN EQUAL OPPORTUNITY AFFIRMATIVE ACTION STATE COLLEGE

## CIM/COMPUTER TRAINERS

Ivy Tech is searching for corporate trainers experienced in the technologies of MAPICS, CADAM, CFLOW, and SmartCAM. These individuals will be employed part-time to deliver contractual training through Ivy Tech's Computer Integrated Manufacturing (CIM) Center. Training will be conducted as courses, seminars, or workshops; during day, evening, or weekend hours. Trainers should possess in-depth knowledge of the subject area with practical experience, good oral and written communication skills, and preferably, technical training experience. Availability of qualifications and availability to Director of Business & Industry Training no later than August 31, 1990. No phone calls please.

**IVYTECH**  
 3501 First Avenue  
 Evansville, IN 47710

AN EQUAL OPPORTUNITY AFFIRMATIVE ACTION STATE COLLEGE

## HELP WANTED

- \*Manual Labor for Special Task Force
- \*Possibly lasting 1-3 Days
- \*Will commence when Special Task Force is sufficiently established.
- \*Compensation Negotiable
- \*For information, contact the undersigned:

**WAYNE CLARK**  
 216 Collins Ct.

Louisville, Ky. 40214  
 (502) 361-4255

## \$400 REWARD

Reward of \$200 for information leading to the arrest and conviction of person or persons that desecrated venerated objects (tombstones) in a cemetery on Brush Creek near Climax, Ky. Additionally, a \$400 Reward will be paid immediately to person or persons upon their finding/recovery of the original tombstone bearing William Abrey's name and military inscription. Contact:

**WAYNE CLARK**  
 216 Collins Ct.  
 Louisville, Ky. 40214

## Used Single Wide Sale!

We have several used but not abused single wide trailers that are reduced to rock bottom prices. Low long monthly payments starting at less than \$119 per month. See or call The Affordable Housing Mart of Richmond 1-75 and Exit 90 located between Western Sizzlin and Best Western Motel. 624-0200.

## What!!!

A 28x56 deluxe section home with extras and more extras for less than \$350 per month. That's less than rent. Only one left, see or call The Affordable Housing Mart of Richmond 1-75 at exit 90 between Western Sizzlin and Best Western Motel. 606-624-0200.

## What - \$3.95!

That's right! 14' wide, 2 bedroom, Northern Insulation, total electric plus free delivery and set-up - less than \$3.95 per day! The Affordable Housing Mart 1-75 and Hwy. 80 London, 878-0013 or 0014. 44x2

## Unbelievable Deal - \$12.75

Deluxe 1456 sq. ft. home with a 5 year warranty - spacious morning room, cozy fireplace, warm Northern Insulation, master bedroom suite and 2 additional large bedrooms, convenient large kitchen with lots of cabinets. That's right, less than \$12.75 per day. The Affordable Housing Mart 1-75 and Hwy. 80 London 878-0013 or 0014. 44x2

## (Motor Vehicles) FOR SALE

For Sale: 1979 Honda V3 three wheeler - 1980 Honda 80 - 1980 Honda 50, concrete picnic table. 355-7374. 42x2p

For Sale: '87 Ford Ranger XLT. \$4,995.95 and 1986 Ford Bronco II \$7,995.95. Both have air and both below book. Call 8 to 5 256-2626, after 5 p.m., call 256-4300.

## Southland's Best Used Car Buys

- 1985 Mercury Capri Loaded, 37000 miles \$3,900
- 1986 Pont. Grand Prix Loaded, V-8 \$5,900
- 1981 Chevy Van Conversion, Loaded \$5,900
- 1983 Lincoln Town Car Loaded \$4,900
- 1986 Ford Taurus 4 dr. Like New \$5,900
- 1988 Chevy Spectrum Extra Clean \$5,900

## Southland Chrysler

U.S. 25 N. Berea 986-2422

## WOULD YOU?

1. Like to earn \$20,000 to \$60,000 per year?
2. Like to work for a 60-year-old company?
3. Like to have some established accounts and sell within a 30-mile radius of your home?
4. Like free major medical benefits provided for you and your family and other fringe benefits? (must qualify)
5. Like to talk about joining me and others who are enjoying all of the above?

Call: (502) 781-270 from 8:30 a.m. to 12 Noon or from 12 Noon to 6 p.m. Call (502) 749-5404. Ask for Ronnie Taylor, Agency Assistant Vice President. Must Have A-G-H and Life License.

## COMPUTER SOFTWARE TRAINERS

**NEEDED FOR IVY TECH'S ON-SITE COMPUTER TRAINING VAN**  
 Ivy Tech's On-Site Computer Training van has generated over 700 hours of computer training to local business and industry. This van is because of the continued increase in the number of training programs, additional trainers are needed. As a microcomputer software trainer for Ivy Tech you will be representing Indiana's largest school through classroom instruction and promotional demonstrations.

Previous training experience is required. Applicants with a computer science degree will be hired on a contractual basis for day, evening, or weekend training programs.

- Trainers are needed who know the following software:
- Lotus 1.2.3, versions 2.2 and 3.0
  - Database II Plus and IV
  - WordPerfect 5.1
  - WordStar
  - MultiMate
  - Microsoft Graphics
  - PageMaker
  - Microsoft Windows Works
  - PageOne
  - AutoCAD
  - Quattro Pro

**IVYTECH**  
 Send resume of qualifications and availability to Director of Business & Industry Training no later than August 31, 1990. No phone calls please.  
**INDIANA VOCATIONAL TECHNICAL COLLEGE**  
 3501 First Avenue  
 Evansville, IN 47710  
AN EQUAL OPPORTUNITY AFFIRMATIVE ACTION STATE COLLEGE

## CHECK OUT THESE GREAT CAR BUYS!

- 87 BUICK SKYHAWK WAGON, Loaded, 40,000 Miles, Like New!
- 86 OLDS CIERA STATION WAGON, Auto, Air, 6 Cylinder, Nice!
- 86 FORD TEMPO, 4 Dr., Auto, Air, Stereo, Tint, \$3995
- 86 CHEVY MONTE CARLO, V8, Auto, Loaded, 48,000 Miles!
- 86 FORD MUSTANG GT, T-Top, W/ Loaded, Sharp!
- 84 PONTIAC SUNBIRD, Auto, Air, AM/FM Tuna, \$2495
- 83 MERCURY CAPRI, 2 Dr., Air, Power Steering, Sharp! \$3495
- 83 OLDS TORONADO, Loaded, Low Miles, \$3995
- 83 CHEVY CITATION, 4 Dr., Auto, Air, \$1495

## AND OUR TRUCKS, TOO!

- 88 FORD RANGER XLT 4x4, Air, Tape Deck, Low Miles, \$6995
- 80 ONO S15, Auto, Air, Low Miles, \$6995
- 87 CHEVY S10 TAHOE, Auto, Air, Like New, \$5995
- 86 CHEVY 1/2 Ton, Auto, Air, V8, Sharp, \$6995
- 86 CHEVY BLAZER S10 4x4, V6, Auto, Air, \$7995
- 83 FORD RANGER XLT 4x4, V6, Only 39,000 Miles
- 77 CHEVY 3/4 Ton 4x4, Auto, Air, 70,000 Miles, Sharp!

## Dwayne's Cars & Trucks

U.S. 25 North on the Strip in Berea  
 (Across from Delta Gas) 986-8489  
 OPEN SUNDAY 1 to 5; DAILY 8:30 to 6:00

## CENTRAL SCRAP of Berea • 986-1185

High Prices... Fast Unloading... Honesty!

## RECYCLE FOR CASH

- Aluminum Cans ..... .35— .40
- Copper ..... .72— .82 & Up
- Brass & Radiators ..... .41 & Up

HOURS: Monday-Friday 9-5:30; Saturday 9-1:00  
 (Just 1/2 Miles West of Exit 76 (I-75) on Highway 21, Berea)

## Mahaffey's Sporting Goods

U.S. 25 North of Mt. Vernon • 256-9699

- Carrying a Whole NEW Line of Zoom and Spoiler Bait
- All Live Bait • Boating Supplies • Life Jackets
- Black Powder Supplies • Ammo
- We Are Now Carrying Hawkin CVA's
- Complete Line of Archery Supplies
- We Have Hunting and Fishing Licenses

## Hensley's Used Cars

Salt Petre Cave Road  
 Hwy. 1004, Rt. 2  
 Orlando, Ky.

Evenings 256-9481 Days 256-4777

## NEAR NEW AUTOS

"Our Name Says It All"

- 90 Grand AM, 2 Dr., Auto, Air
- 90 Beretta, 2 Dr., V6, 11,000 miles
- 90 Cavalier, 2 Dr., 21,000 miles
- 89 Cavalier Z24, 2 Dr.
- 89 Corsica LTZ, 4 Dr.
- 89 GMC S-15
- 89 Taurus, 4 Dr., V6
- 89 Celebrity S/W, V6
- 89 Ford Ranger 4x4
- 89 GT Escort
- 89 Nissan Sentra, 2 Dr.
- 89 Celebrity, 4 Dr.
- 88 Ciera, 4 Dr.
- 87 Celebrity, 4 Dr.
- 87 Chev. P/U
- 87 Ford Passenger Van
- 87 Cavalier S/W
- 87 Blazer 4x4
- 86 S-10 P/U
- 86 Dodge Caravan L.E.
- 86 Chev. Sprint, Auto, Air
- 86 Century, 4 Dr., V-6, Limited
- 84 Chev. 4x4, P/U
- 83 Chev. Hi-Top Van

## Compare Our Prices and Quality

- 86 Olds 98, 4 Dr.
- 86 Olds Calais GT, 2 Dr.
- 86 Olds 88, 4 Dr.
- 86 Ciera, 4 Dr., 6 Cyl.
- 86 Camaro, 5 Speed
- 86 Ciera, 4 Dr.

TERRY WILSON • LUTHER LITTLE • JERRY LITTLE  
 25 North, Berea • 986-8888



**For Sale:** 1987 Chrysler Lebaron, AC, power windows, power door locks, AM/FM cassette, sun roof, white with maroon interior, only 44,000 miles, new tires, great looking, great driving car, \$6,500. Call 256-9526 or 758-8545.

**For Sale:** 1987 Chevrolet Celebrity Europort, 61,000 miles, Blue Book, \$5,300, only \$3,800. Call 256-5476. 442x

**For Sale:** Dump truck, 1975 International, Call 256-5402 or 256-3976. 157xmf

**FOR RENT**

**For Rent:** Furnished apartments at Dixie Boone Motel. 256-2444. 17xmf

**For Rent:** Trailer lot in town, Good location. Call 256-2318 after 5 p.m. 17xmf

**WANTED**

**Wanted:** Would like to do babysitting in my home. Day or night. Call 256-2267.

**HELP WANTED**

**Help Wanted:** Babysitter needed. Quality section of Rockcastle County, Monday thru Friday, 9 to 4. Salary negotiable. Must have own transportation. Call 758-8005. 432x

**Help Wanted:** Would like to have someone stay with elderly lady in my home, willing to pay \$400 a month. Call 758-8596 after 6 p.m. 43xmf

**Help Wanted:** Someone to stay with elderly lady. Room and board furnished, \$300 monthly. 758-8761.

**Professional Services**

**Lovell's Gun Repair:** Sales and Service. Michael S. Lovell, licensed Federal fire-arm dealer. Repairs: stock refinishing, hotbluing. Reasonable prices on guns, ammo, bows, knives, hunting supplies and accessories. Black powder guns and supplies. Will special order. Rt. 1, Box 192, Maple Grove Road, Orlando, Ky. 606-256-5671. 13x24p

**Mt. Vernon Oil & Tire-Doug Hamm, owner. 256-9411.** Unbruyal/Dean tires, computer balancing, home heating oil, gas/oil, farm diesel. We appreciate your business. 37xmf

**Crab Orchard Scrap Metal:** Main St. Crab Orchard, Ky. Now paying .35 to .40 cents per pound for aluminum cans. \$2.10 to 2.35 each for batteries. Phone 1-355-2644. 14xmf

**Need a Handyman?** Call Michael Howard. Call 256-4123. No job too small. Will do carpenter work, repair plumbing, roofing, and window washing, also will do a lot more. Wife also does housecleaning. Free estimates. 43xmf

**Carpet Klean!** The best in steam carpet cleaning. Free estimates. Call 256-5536. nif

**Grave Markers & Monuments:** In stock at all times. McNew Monuments Sales, U.S. 25, 4 miles north of Mt. Vernon. Ph. 256-2232. 13xmf

**JC Newland and Son - Paving Contractor** (asphalt and concrete) "Blacktop specialist" Phone 758-8473 - free estimates. 34xmf

**Do you need drilling and blasting?** Ky. licensed. Fair rates. Call 256-9544 - if no answer leave a message. 43x3p

**Remodeling-Painting-Drywall.** Call after 5 p.m. 256-5738. 42x4p

**Fun Fitness Affordable, too!** Clogging Classes \$2.00 per lesson. Beg., inter., and adv. Tues.-Thurs. 6:30 to 9:30 Helen Neal, instructor. 355-7464 County Line Cloggers

**YARD SALES**

**Yard Sale:** August 24 and 25, 9 to 4 across from Doris Durham's Tax Service on Chestnut Ridge Rd. Lots of items. Cancelled in case of rain.

**Yard Sale:** 3 families at home of James and Eva Phillips, third house on right from Rockcastle Co. Library. Friday from 9 a.m. to ? Lots of baby clothes, walker, baby swing, baby bed, what nots and much more.

**Yard Sale:** Aug. 24th Friday only, 9 to 3. Hwy 70 next to B & R Grocery. Like new 15 cu. ft. chest type freezer, rocking chair, 38 pistol, tools, lawn mower, curtains, sheets, bedspreads, waterbed sheets, comfortors, lots of games, toys, games, something for everyone.

**Subdivision Yard Sale:** Saturday, August 25th, 8:30 to 2:30, Barnett Subdivision given by: Charlene Eaton, Alice Faulkner, Kaye Rader, Betty Owens, Lisa Owens and Wanda Hopkins. Everything priced cheap. Something for everyone.

**Yard Sale:** Saturday, August 25, Quarry St. 8:30 to 1 p.m.

**Yard Sale:** 6 families. Home of Diane Fain, 1 mile north of Roundstone School. Follow signs. All different stuff. Some antiques and Home Interior. Saturday, August 25, 9 to 5.

**Yard Sale:** at Betty Lawrence's on Ottawa Rd. Lots of things cheap. Saturday, August 25, 9 to 6.

**Notice:** is hereby given that Victor Hysinger, Rt. 4, Box 525, Mt. Vernon, Ky, and Douglas Hysinger, 1510 Day Lane, London, Ky, has been appointed co-executors of the estate of Lucille Linnville Hysinger. Any persons having claims against said estate shall present them according to law, to the said Victor Hysinger or Douglas Hysinger on or before February 18, 1991. 443x

**Notice:** is hereby given that an order has been entered dispensing with administration of the estate of Elbert O. McNew, deceased. All persons having claims against said estate shall present them, verified according to law, to Suddie McNew, Rt. 2 Box 633, Mt. Vernon, Ky, for said estate, no later than Sept. 5, 1991. 442x

**Notice:** is hereby given that Mary M. Ponder, Mt. Vernon, Ky, 40456, has been appointed executrix of the estate of Charlie Moore. Any persons having claims against said estate shall present them according to law, to the said Mary M. Ponder or to William D. Gregory, P.O. Drawer 220, Mt. Vernon, Ky, on or before February 18, 1991. 443x

**Be aware of the beauty of your surroundings -- don't litter!**

**POSTED**

No hunting or trespassing on land belonging to James Anderkin on Cupps Chapel Rd. (Former Gary Gentry property in Brothead). Violators WILL be prosecuted.

**Rockcastle Safe & Lock Co.**

Sales - Lock Sales - Service  
Combinations Changed  
Keying Changed  
Master Keying  
Gun Safes

**DELMAR ZANZANT**  
256-4662 Mt. Vernon

**TRANSMISSION SERVICE**

ONE DAY SERVICE

**BRAY'S TRANSMISSION SERVICE**  
Since 1970

**758-8854**  
Hwy 70 13 Miles West of Hwy 150 Brothead, Kentucky

**Hysinger Carpet**

Has many famous brand names and colors to choose from and Armstrong No Wax Vinyl. For all your floor coverings and supplies, visit Hysinger Carpet in Mt. Vernon. 256-5413

**Salesman**

For Electrolux Vacuum Cleaners. For new cleaners, supplies and service, call

**Curtis Bradley**  
606-758-8584  
Brothead, Ky, 40409

**Morgan's Electric**

Mt. Vernon, Ky. RESIDENTIAL and COMMERCIAL WIRING

Business 256-2400  
Home 758-8640

**SEPTIC TANKS PUMPED**

Gray Construction Co.

Ph. 256-4301  
Junior Gray, Owner  
Permit No. 202-3  
Mt. Vernon, Ky.

**Notice:** There are two black and white cows at the home of Ann and Glenn Mink's on US 25. If the owner of these cows would pay for the damage to my garden and feed bill they can have them. Please contact 256-2769 or 256-3351.

**STOLEN!!!** 1979 Chevy truck, 4-wheel drive, black with primer spot, short-bed, white roll bar with lights, large mud tires, going 75 north, 4 miles outside of Mt. Vernon. July 30 July 31. Ohio plates, P389L.S. Reward! 1-513-753-5116. 424x

**Call Classifieds to 256-2444** by noon Tuesday

**56 PORTRAITS**

**A Time Remembered**  
4-8x10 4-3x5  
16-Wallets  
\$200 Sitting \$125 on Delivery  
PLUS FREE BONUS  
**32 FRIENDSHIP WALLET**

With Purchase of Advertised Special Studio Quality Portraits

- Babies Children Adults Family
- Groups \$9.00 Each Additional Subject
- Printing Our Choice
- One Special Per Subject
- One Special Per Family
- Additional Portraits Available

**AT:**

**Superior Food Market**  
Mt. Vernon, Ky.  
Friday, Aug. 24  
11 a.m. to 5 p.m.

**Mid-State Home Improvement**

Rt. 2, Box 515  
Mt. Vernon  
References: Ph. 606-256-2723  
Therma-Tilt Replacement Windows - Vinyl Siding  
Lendis Harding 1-800-541-0914

**N & N Contracting**

New homes, electrical work, additions, remodeling, all types of concrete work. Backhoe and dump truck service.

**256-5936**  
or **256-2823**

**Tim's Transmission Service**

2 mi. south of Mt. Vernon on Rt. 25  
All work guaranteed  
Call day or night  
**256-5637**

**Septic Tanks or Water Box**

**Parking Blocks**

Concrete Steps  
Stepping Stones  
call

**Jack's Hardware**  
Mt. Vernon, Ky.  
256-4363

**Jim's**

Body Shop Used Cars  
U.S. 25 South  
Mt. Vernon  
24 Hour  
**Wrecker Service**  
Ph. 256-5510  
Insurance - Est. 256-3789

**For Sale:** 1984 Buick Century Ltd., AM/FM/AC, tilt wheel, re-built motor and transmission, good car. #1995. Call 758-8545 or 256-9526.

**Let me analyze your insurance needs with a free Family Insurance Checkup.**

**Bill Bailey, Agent**  
Church St. - Mt. Vernon  
256-2119

**STATE FARM INSURANCE**

State Farm Insurance Companies  
Home Offices: Bloomington, Illinois

CALL ME.

Like a good neighbor, State Farm is there.

**Federal-State Market News**

**Garrard County Stockyards**

Lancaster, Ky.  
Aug. 17, 1990

**Cattle 1478** Compared to Last Week: Slaughter cows steady; Slaughter Bulls 1.00 lower; Feeder Steers Fully 2.00 higher; Feeder Heifers unevenly steady; Slaughter Calves and Wealers untested.

**Slaughter Cows:** Breaking Utility and Commercial #3-5 52-54.75; High Cuts and Boning Utility #1-3 53-59.75; Few High Dressing Individuals 60-61.25; Cutters #1-2 50-53.75; Canners 46-49.75.

**Slaughter Bulls:** Yield Grade #1-2 1465-1505 lbs. indicating 79-80 carcass boning percent 68.50-69.25; Yield Grade #1-3 1260-1535 lbs. indicating 77-78 carcass boning percent 62-65-67.

**Feeder Steers:** Medium and Large Frame #1 200-300 lbs. 123-148; 300-400 lbs. 110-119.50; 400-500 lbs. 100-110.50; 500-600 lbs. 95-104.50; 600-700 lbs. 86-93.25; 700-800 lbs. 83-88, including load 70 head 703 lbs. 86, load 61 head 717 lbs. 84; 800-900 lbs. 80.50-85.90, including load 166 head 859 lbs. 85.90; Small Frame #1 350-500 lbs. 84-94; 500-700 lbs. 78.50-89; Large Frame #2 (holsteins) 350-500 lbs. 90-96.50; 500-700 lbs. 75-84.50.

**Feeder Heifers:** Medium and Large Frame #1 200-300 lbs. 100-105; 300-400 lbs. 93-104.50; 400-500 lbs. 84-95.50; 500-600 lbs. 82-90; 600-700 lbs. 80-87.25; 700-800 lbs. 78-81.50, including load 72 head 752 lbs. 81.50. Small Frame #1 350-500 lbs. 78-88; 500-700 lbs. 77-82.50.

**Per Head:** Medium and Large Frame #1 Stock Cows 2-8 yrs. with 100-260 lbs. calves by side 720-810; Medium and Small Frame #1 Stock Cows 4-10 yrs. old with 100 lbs. calves by side 440-690.

**Medium and Large Frame #1 Stock Cows** 4-7 yrs. old 695-770; Medium and Small Frame #1 Stock Cows 4-12 yrs. old 340-670.  
**Stock Bulls:** 550-830.  
**Baby Calves:** 50-170. Few Weaned 260-310.  
PHONE 792-2118

Owners: R.C. Freeman, 243-7460, Manager  
Edwin Freeman, Miller Horn III and Don Horn  
Asst Mgrs. Earl Smith - 792-2607. Dick Arnold-925-3471

**Traders Mill Outlet Flea Market is now called**  
**Ky. Mill Outlet at Conway**

**OPEN FRIDAY, SATURDAY AND SUNDAY**

We have Ceramics, Frog Skin Purses, Guns, Knives, Tools and much more.

**Owned and Operated by Oscar and Barbara Gregory**  
We invite every to come by and browse - Dealers Welcome  
To Rent Booths - Call 256-3689

**Madison Termite and Pest Control**

**Call Paul Burton 256-2318**  
Mt. Vernon - Day or night  
**STOP**  
**TERMITES ROACHES WATERBUGS**

**Don't Call Strangers, Call Us!!!**

**Eaton's Wrecker Service**  
**Central Body Service**  
**256-4210**

**David's Tire Center and Wrecker Service**

Now Open at New Location  
2 1/2 Miles West of Mt. Vernon on Highway 150

**Large Selection of Foreign and Domestic used Auto Parts**

**Big selection of Used Tires & Recaps**  
Sizes 13", 14", 15", 16", 16.5"  
& Used Truck Tires

**24 Hour Wrecker Service**  
"Big or Small - We Tow Them All!"  
Days 256-4606 Nights 256-3573  
**David Thompson - Owner & Operator**

Notice: I will not be responsible for any debts other than my own. Wilma Bowman or Lamb. 43x2p

Posted: No hunting on property of Liz Mahaffey, Earl Ponder, Bill Shackelford and Ernest Singleton. This land is from Sand Hill Rd. across top hill into Livingston. 43x2

No trespassing on all property of Joe F. Norton, estate, in Rockcastle County. 42x3

Notice is hereby given that Janette B. Rein has filed a Final Settlement of her accounts as Administratrix of the estate of Stanley S. Rein, deceased. A hearing on said settlement must be held on August 27, 1990. Any exceptions to said settlement must be filed before said date. 43x2

Notice is hereby given that Hazel Mae Taylor, Rt. 1 Box 386, Mt. Vernon, Ky. has been appointed Executrix of the estate of Jesse B. Taylor. Any persons having claims against said estate shall present them according to law, to the said Hazel Mae Taylor on or before Feb. 11, 1991. 43x3

Notice is hereby given that Roscoe O. Mullins, P.O. Box 1132, Mt. Vernon, Ky. 40456, has been appointed Executrix of the estate of Edna W. Mullins. Any persons having claims against said estate shall present them according to law, to the said Roscoe O. Mullins or to Debra Hembrone Lambert, P.O. Box 1094, Mt. Vernon, Ky. 40456 on or before Feb. 11, 1991. 43x3

"KET News Program" (Cont. From A4) baugh-Jackson said. By bringing students and teachers information about today's rapidly changing world, we provide information the history books haven't had a chance to cover." Lobaugh-Jackson said that in addition to a new host and some innovative costuming, *New Quiz* hopes to make world events meaningful to young students.

Card of Thanks We would like to thank everyone for their kindness during the illness and loss of our loved one. Thank you for the flowers, food, cards, visits, and prayers. Special thanks to the staff at the Rockcastle County Hospital, Bro. Harvey Pensol, Bro. Jack Martin, Arnel and Mabel Davidson, the Lighthouse Baptist Church singers and Dowell and Martin Funeral Home. Your kindness and support will always be appreciated. The family of Eula Dolley

"Whether it's through language they'll understand, or costuming, or examples, we hope to help students not only become aware of what's happening but also have a better understanding of the news," she said. WTN News Service, an international news-gathering organization, will provide the information *New Quiz* will use to spotlight each week's events and late-breaking stories. *New Quiz* is produced by KET.



In Loving Memory of Alice Gress who passed away 5 years ago August 21, 1985 Dear Mother, As years go by, I realize all you did for me. You are at rest. You have been gone 5 years today. You will never know how much we miss you. How hurt we were when you were laid to rest. We will never forget you Mom, no other will ever take your place. Your memory will always be with us. Loved and Sadly Missed by your Two Daughters, Lula Cromer Baker Grandchildren Great Grandchildren We love you Mom and Mamaw.

**YARD SALE**

Several Family Yard Sale at the First Resurrection Church on US 25 in Conway. Nice microwave cart and microwave. Like new small appliances. Lots of Home Interiors. Some furniture. Children's clothes. DON'T MISS THIS ONE! Friday and Saturday 9:00 a.m. to ??

**EXIT 76 FLEA MARKET and AUCTION**

•70 Units Under One Roof  
•10 Acres of Parking  
•Still Accepting Dealers  
•Booth Rentals—\$3.00 to \$7.00 Daily  
•Have Your Yard Sale Here  
•Auctions Every Friday Night—7:30 p.m. Willard Bullock, Auctioneer  
•Flea Market—Saturday and Sunday  
10 Minutes North of Renfro Valley For Information, Call 986-3666 Days and 986-3408 or 256-9789 Evenings  
Exit 76, 200 Yards West on Dogwood Drive North, Berea

**BIG SAVINGS!**



1985 MERCURY GRAND MARQUIS, Loaded, Only 28,000 Miles



•1988 MERCURY TOPAZ, Loaded, Low Miles



•1988 JEEP COMANCHE, 6 Cylinder, Air



•1986 FORD BRONCO II 4x4, One Owner, Low Mileage



•1986 NISSAN PICK UP, 2 Speed



•1985 CHEVROLET C10 SILVERADO, One Owner, Nice!



•1983 JEEP PICK UP 4X4, Auto, Air



•1986 FORD MUSTANG, Auto, Air

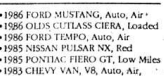

•1986 OLDS CUTLASSIERA, Loaded



•1987 CHEVROLET PICK UP 4X4, V8, Auto, Sharp

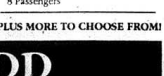

•1985 PONTIAC FIREBIRD GT, Low Miles

PLUS MORE TO CHOOSE FROM!

**TODD AUTOMOBILES**  
Mt. Vernon Road, Berea • 986-1100  
LARRY TODD, OWNER  
•ON-THE-LOT FINANCING  
•2-YEAR, 24,000-MILE WARRANTY AVAILABLE

**FOR SALE**

1982 Camaro, Excellent Condition and  
1983 Ford Escort, in good condition  
Call 256-4785

To start off THE LIVINGSTON HOMECOMING this year will be our Friday Night Gospel Singing starting at 7:00 here in Livingston on the firehouse lawn. Singing this year will be The Masters Quartet, The Eversole Family, The Hale Family, The Joyful Noise Group, The Douglas Gospel Singers, and many others. Seats will be provided. Everyone welcome. Thank You, Bro. Billy Medley  
Also, some of our local talent will be featured, including Ralph Allen, Kitty Pridemore, and Billy and Juanita Medley.

**HENSLEY'S USED CARS**

Hwy. 1004, Orlando, Ky.  
Ph. Days: 256-4777 Nights: 256-9481  
1986 Chev. Cavalier SW, 4 Cyl., Auto, Air, AM/FM Cass \$2,995  
1986 Chev. Cavalier, 4 Dr., 4 Cyl., Auto, Air, AM/FM... \$1,995  
1982 Olds Cutlass, 2 Dr., 6 Cyl., Auto, Air, AM/FM Cass \$1,995  
1983 Olds Delta 88, 4 Dr., V8, Auto, Air, AM/FM Cass... \$2,295  
1982 Buick Park Ave., 4 Dr., V8, Auto, Air, AM/FM Cass \$1,795  
1985 Buick LeSabre, 4 Dr., V8, Auto, Air, AM/FM... \$3,295  
1983 Ford LTD II SW, 6 Cyl., Auto, Air, AM/FM Cass \$1,495  
1979 T. Bird, 2 Dr., V8, Auto, Air, AM/FM Cass... \$805  
1979 Buick LeSabre, 4 Dr., V8, Auto, AM/FM Cass... \$695  
1978 Olds Delta 88, 4 Dr., V8, Auto... \$695  
1981 Chev. Malibu SW, 6 Cyl., Auto, AM/FM Cass... \$695  
Gas Saver Specials  
1980 Chev. Chevette, 2 Dr., 4 Cyl., 4 Speed, AM/FM Cass... \$495  
1983 Plym. Reliant, 2 Dr., 4 Cyl., 4 Speed, AM/FM Cass... \$595  
1981 Pont. T1000, 4 Dr., 4 Cyl., Auto, Air, AM/FM... \$995  
1981 Chev. Chevette, 4 Cyl., 4 Speed, Air, AM/FM Cass... \$995  
1983 Chev. Celebrity, 4 Dr., 4 Cyl., Auto, Air, AM/FM Tape \$995  
1978 Ford Granada, 2 Dr., 6 Cyl., Auto, Air, AM/FM Tape \$695  
1979 Buick Century, 4 Dr., 6 Cyl., Auto, Air, AM/FM Cass \$795  
Trucks  
1979 Ford Bronco 4x4, V8, 4 Speed, AM/FM Cass, Nice \$3,295  
1979 Ford Bronco 4x4, V8, 4 Spd, Air, AM/FM Cass, Tan \$2,995  
1978 Dodge Ram Charger 4x4, V8, Auto, AM/FM Cass \$1,195  
1978 Chev. 4x4, V8, Auto, AM/FM Cass... \$1,195  
1971 Chev. 4x4, V8, Auto... \$995  
1979 Ford Van, V8, Auto, Air... \$1,995  
1983 Mazda B2000, 4 Cyl., 5 Speed... \$695  
1978 Dodge Motor Home, 21 Ft., V8, Auto, 63,000 Miles AM/FM Cass... \$4,995  
1951 GMC, 1-1/2 Ton, 6 Cyl., 4 Speed with 2 Speed \$495

**ABSOLUTE AUCTION**

Saturday, September 8, 1990  
10:00 a.m.  
CALEAST ROAD at DUNCANNON LANE RICHMOND, KENTUCKY

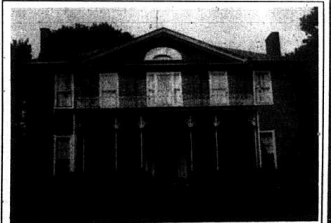

**BLYTHEWOOD • 1840-1990**  
7.89 ACRES  
ELIZABETH COY

REAL ESTATE BROKERS LIQUIDATORS AUCTIONEERS  
RICK MILLER 238-7761  
Miller-Patton Auction Co., Inc.  
HERSHELL MILLER, 1-236-4362 JOHN PATTON-623-3092  
TELEPHONE 623-3668 RICHMOND, KY.

**Classified Advertising Deadline is Noon Tuesday**

**No Down Payment We Build On Your Lot**

New 3 bedroom ranch, energy efficient, brick home w/2 full baths. Fireplace, central heat and air, vaulted ceiling, Dishwasher, Ranger, W/W carpeting, skylight, conventionally built on crawl space w/22' porch. Over 1500 sq. ft. for only \$44,900. Basements and garage available.  
You do only the painting.  
SO YOU AREN'T BELIEVING THIS ABOUT THE QUALITY AND PRICE-THERE'S MORE

Thermopane windows, Marble vanity tops, Oak cabinets, Colonial doors, Walk-in closets - Two in the 13x17 Master bedroom, textured ceilings, maintenance free vinyl gable and overhang with a 50 year factory warranty. All quality construction grade lumber. Full 1/2" pad under high quality carpet.  
Thirty-one years of reliable construction and experience has delivered in excess of 4200 housing units for thousands of satisfied customers. Call today to discover more about superb quality at an affordable price.  
Just Call Us At  
**TAYLOR BUILDING CORP.**  
606-236-0642 or 502-582-1800 or 502-228-1973

**Real Estate for Sale**

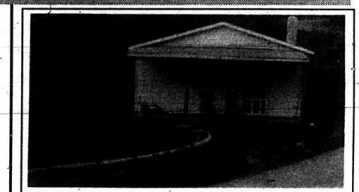

**5-ROOM HOUSE** with vinyl siding/wood, front porch, good shingle roof, plus extra lot for home site or mobile home. All for \$10,000. Located on 1004 at Brush Creek. 44-4  
**RIGHT ON U.S. 25 ABOUT 5 MINUTES FROM BEREA**—Next door to grocery and service station. City water. Roundstone School District. The price will surprise you.  
**SCAFFOLD CANE ROAD**—Quiet setting to build on. 30 acres (m or d). Located off Scaffold Cane Road. 10-12 acres tillable. Only \$20,000. 44-1  
**LAND FOR SALE**—70 acres (m or d) located near Fairview. May have oil. Price \$42,000. Call now.  
**COMMERCIAL BUILDING LOT**—Located near Renfro Vassley. \$65,000. Call now. 13-328  
**BEAUTY SHOP/BARBER SHOP BUILDING**—Main Street, Mt. Vernon. 30'x40'. \$37,500. Make offer. 35-53  
**3-ACRE COMMERCIAL LOT**—Located junction West Main Street and Highway 461. Priced reasonably. 35-27  
**BUILDING LOT IN MT. VERNON**—3/4 acre m/l. No restrictions. Make offer. 35-49  
**COMMERCIAL PROPERTY**—4 acre site on Highway 461. 35-50  
**60-ACRE FARM**—Tobacco base, hick, timber. Nice mobile home. Scaffold Cane area. \$49,900. 6-271  
**LISTING AT CONWAY**—2 bedrooms, 1 bath, living room, and large eat-in kitchen. A bargain at \$30,000. 6-260  
**NICE FIELDSTONE**—3 bedrooms, 1 bath. Conway. 6-282  
**15 ACRES WOODED LAND**—2 miles from Fairview Church. City water near. \$10,000. 6-286  
**4-UNIT APARTMENT BUILDING**—A money maker. Will pay for itself. Full occupancy with waiting list. Building in good repair. Only \$45,500. 35-39  
**NEW LISTING IN MT. VERNON**—2 bedrooms, kitchen, living room, 1 bath, large private lot, oil furnace. Only \$20,000. 35-62  
**A HOME ON THE LAKE**—You can own your own mobile home and lot on beautiful Lake Linville cheaper than you can pay rent. 2 bedrooms, bath, living room, kitchen-dining room combination. Located on large lot with 100' frontage and 200' deep. Only \$16,000. Two other smaller mobile homes prices at \$13,500 and \$12,500. Call for showing. 35-63  
**SUNOCO SERVICE STATION AND TWO-BAY GARAGE**—4 2,000-gallon tanks, 1 4,000-gallon tank, 3 gas pumps, 1 diesel pump, and 1 kerosene pump. All belong to the owner. All pumps and tanks installed according to code. Established business—selling 35,000 to 40,000 gallons of gas monthly. Closed Sundays. Also 2 large metal buildings rented with established business. 43-13

**Don Foster, Real Estate Broker**  
986-8401  
Call  
Charles Parsons 256-2453  
Neureul Miracle 256-2657  
Lloyd Cain 256-2818  
Kim Loranice 256-9631



## Some tips on how to save gas as price escalates during crisis

Recent events in the Middle East and the uncertainty of future supplies of oil from that area are taking a big bite out of Kentuckians' pockets as the price of gasoline escalates on a day-to-day basis.

You can take steps to save money at the gas pump and, at the same time, help extend our current supplies of oil. You can:

• **Carpool.** Employers can encourage carpooling by setting up special carpool parking privileges on their grounds.

• **Unload your trunk of unnecessary items.** This extra weight can increase your car's miles per gallon.

• **Maintain adequate tire pressure** at the upper level of the recommended range; under-inflated tires impose a

fuel economy penalty.

• **Perform simple maintenance checks on your vehicle.** Check the fluid level in your battery or radiator, maintain the proper oil level, brake and transmission fluids, and keep the air filter clean. A simple tune-up can improve your vehicle's fuel efficiency anywhere from 4 percent to 12 percent.

• **Driving skills can help you stretch your vehicle's miles per gallon.** Simply use these fuel-saving driving techniques.

• **After you start the vehicle, idle for only 30 seconds** before you get going. Just sitting there idling, burning gas but going nowhere, makes little sense.

## Corn alcohol production plans making comeback for use in fuels

Tensions in the Middle East may prompt some entrepreneurs to dust off their plans for corn alcohol production for use in fuels, according to a University of Kentucky Extension agricultural engineer.

"Higher fuel prices in the late 1970s and early 1980s enticed many to explore — at least on paper — the economics of substituting corn alcohol for some oil in the production of fuel. Higher fuel prices may spur interest again," said Larry Turner, agricultural engineer.

Interest in gasoline, gasoline blended with corn alcohol, peaked in

the early 1980s when gain/fuel price relationships were more favorable, he said. Such blends can be found at many service stations today.

Turner said several plants in the U.S. and in Kentucky began or increased corn alcohol production in the late 1970s and early 1980s. And several farmers experimented with corn-farm production of alcohol fuel, but the quality of farm-produced fuel was low and the investment in distillation equipment was too high to provide an economic source of fuel-grade alcohol.

## National Audubon Society Special on last of ancient forests

Join actor Paul Newman as he takes an in-depth look at the ongoing controversy over the commercialization of the only remaining redwood forest. Newman hosts "Ancient Forest: Rage Over Trees," a National Audubon Society Special airing on KET at 7 p.m. Sunday, August 26.

"Rage Over Trees" exposes the conflict that has developed between conservationists and members of the timber industry over how to treat this last redwood forest. Located in the Pacific Northwest, many of the trees in this majestic forest are nearly 1,000 years old.

Conservationists believe that the trees are a vital part of the region's

landscape and disruption of the forest would destroy the scenic beauty of the ecosystem. But the timber industry disagrees. Their representatives contend that it is in the region's best interest to harvest the trees and reap the economic benefits. Conservationists maintain, however, that the forest is an essential part of the area's tourist trade and, perhaps even more importantly, a habitat for thousands of animals.

National Audubon Society Special is a coproduction of the National Audubon Society, WETA/Washington, D.C., and the Turner Broadcasting System, Inc.

**New Hours for Beginners**

**Rockcastle Roller Rink**

**Beginning Saturday, Sept. 1**

**12 Noon to 2 p.m.**

Other Hours Remain the Same:

Wednesday 7 to 9  
Friday 7 to 10  
Saturday 7 to 10

## Build an affordable all-American "dream home"

With construction costs and land values on the rise, record numbers of homebuilders are looking for money-saving alternatives to build an affordable

"dream home." As a first step, many new homebuilders are saving thousands of dollars by ordering blueprints through stock plan

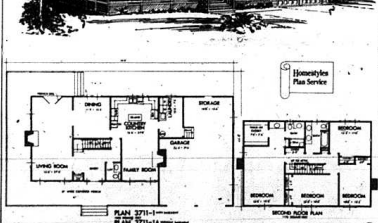

PRE-DESIGNED BLUEPRINTS can save new homebuilders significant amounts of time and money. For free information about this home, No. 3711, and pre-designed blueprints, call 1-800-547-5570 or write: HomeStyle Plan Service, Suite 115, 6800 France Ave. S., Minneapolis, MN 55435.

## Nigel Kennedy and Friends on encore Lonesome Pine

English classical/jazz/pop violin virtuoso Nigel Kennedy joins American great Mark O'Connor, Jerry Douglas, Edgar Meyer, fared Haque, and others for a brilliant and humorous musical adventure from Vivaldi to gershwin when **Kentucky Center Presents The Lonesome Pine** — American Originals in Music — on KET at 10 p.m. Saturday, Sept. 1.

Performing in more than 120 worldwide appearances each season, 30-year-old Nigel Kennedy proves to be a musician of uncommon virtuosity, technical finesse, and diversity. Hailing from Brighton, England, Kennedy has recorded and/or performed with Paul McCartney, Kate Bush, Talk Talk, The Berlin Philharmonic, The Royal Philharmonic, The Boston Symphony, The London Philharmonic, and The English Chamber Orchestra, among many others.

Kennedy has a unique personality that complements his musical ability. According to the director/Co-Producer Richard Van Kleck, "Nigel wears outfits from second hand stores adorned with exotic jewelry," Van Kleck says. "After a recent Louisville Orchestra performance, he packed up his violin and headed for the airport. He landed at a Louisville blues bar. That's an example of his diversity!"

• Funding for this series and other programs in the **Kentucky Center Presents** series, is made possible by the Fund for the Arts, a special program in the KET Fund for Excellence. Members of the Fund for the Arts are the Mary and Bury Bingham Sr. Fund (Fellow); the Humana Foundation (Founder); Commonwealth Insurance, a member of the United Holding Family (Funder); Brown-Forman Corporation (Sponsor); First Kentucky National Corporation and Employees (Sponsor); and Liberty National Bank and Trust.

## Documentary on KET August 29 reviews the work of Mother Teresa

**Mother Teresa**, a 90-minute documentary airing on KET at 9 p.m. Wednesday, August 29, follows her through many of the world's worst trouble spots — war-torn Beirut, besieged Guatemala, famine-stricken Africa, and the devastated ghettos of Calcutta. The award-winning film examines her extraordinary efforts to help the world's poor.

In 1948, she founded the Missionaries of Charity to help the poorest of the thousands of needy people on the streets of Calcutta. What started as a small center in Calcutta has since grown to include 320 missions in 75 countries on five continents. In 1979, she was awarded the Nobel Peace Prize for her work on behalf of the poor.

Richard Attenborough narrates this story of one woman's unwavering faith and her determination to transcend all political, religious, and social barriers to help the world's poor. The documentary is being broadcast during the week of Mother Teresa's retirement. At 6 p.m. public screening held at the United Nations — the first feature film ever to premiere there — she received a standing ovation. That showing was followed by unprecedented screenings in the U.S. senate and at the Vatican.

**Mother Teresa** was produced by Petrie Productions.

design companies. For custom-drawn plans, an architect's fees will range from five percent to 15 percent of the cost of the home. Design costs for a cake and a pound of butter are about \$5,000 to \$15,000. However, complete construction blueprints are available from many stock plan design companies for about \$200.

The home plan pictured here, No. 3711, is one of the most popular home designs available from HomeStyle Plan Service, one of the nation's largest sources of stock blueprints. According to Bob Pool, resident of HomeStyle Plan Service, "most of today's homebuilders are looking for quality construction, traditional design styles and modern-day conveniences."

The popularity of plan 3711 is based on the simplicity of the design, the charm of the wrap-around porch, and the appeal of the expansive country kitchen/family room, said Pool. The home's two fireplaces, formal dining room and a wrap-around porch, a first-floor laundry room, and four bedrooms (the master bedroom has a private bath and walk-in closet) are also highly popular design features.

In addition to full-size construction blueprints, HomeStyle Plan Service offers homebuilders a variety of other plan books. Plan 3711 is featured in *The Book of Home Plans* (\$10.95, including postage), a new volume of 400 best-selling home designs. A study plan of 3711, useful for preliminary planning and cost estimating, is available for \$9.95 (postage included).

To order, or for more information, call toll-free 1-800-547-5570. Or write: HomeStyle Plan Service, 6800 France Ave. S., Suite 115, Minneapolis, MN 55435. #TR89033

Company, Louisville (Supporter). National distribution for **Kentucky Center Presents: The Lonesome Pine Specials** is made possible by Target stores, with funds provided by its parent company, the Dayton-Hudson corporation.

## Laugh at the news with Mark Russell and the Capitol steps on KET August 29

Get ready for an hour of rib-ticking fun as the front page of your newspaper becomes a hit list for political satirist Mark Russell and a group of Capitol Hill staffers. A new **Mark Russell Comedy Special** is followed by **CapitolSteps II** on KET beginning at 8 p.m. Wednesday, August 29.

Comedian Mark Russell returns to KET playing off the headlines in grand style. For the last 15 years, he has captivated and titillated national audiences in his tongue-in-cheek humor. Russell's ability to formulate diatribes and commentaries on the most timely events and well-known personalities is one of the major factors

behind his long-running success as a live television performer.

We can already see the beginnings of George Bush's kinder, gentler America. Yesterday in New York City, a teen-ager held the door open for an old lady — before stealing her purse and cane. . . You'll know it's a kinder, gentler America when the screen of the Los Angeles freeway start firing warning shots." This is only a taste of Russell's biting wit, which often has the power to make you laugh while it makes you think.

Continuing the evening of political parody is, according to *The Washington Post*, "Washington's favorite political cabaret troupe. . . The Capitol Steps. This group of Capitol Hill staffers has performed for three presidents and has been featured on all three commercial networks' evening news shows. Now Washington's funniest group of political satirists are back in a half-hour comedy special featuring their newest songs, including "Old Man Grier" (Reagan's video testimony), "On the Sony Side of the Street" (Japan buys a controlling interest in the United States), and "The Green Green Grass" (a prediction on global warming).

**Mark Russell Comedy Specials** is produced by WNEB/Bufallo. **CapitolSteps II** is produced by WETA/Washington, D.C.

**WE SELL PARTS AND MORE PARTS**

for

**BUICK, PONTIAC, GMC, CHEVROLET, OLDSMOBILE, CADILLAC, GMC, JEEP, EAGLE, CHRYSLER, PLYMOUTH, DODGE CAR, DODGE TRUCK.**

**864-2218**

**BANNER**

London, KY

## JUST BESSERS

Having a cake at the ready is a good way to be prepared for impromptu entertaining, and on a brisk fall day there is nothing quite so satisfying to the host as serving this thick wedge of a richly flavored made-from-scratch cake. Paired with a cup of coffee, it's the perfect excuse to linger over dessert and that with a friend. Topped with a steaming mug of hot chocolate or a tall glass of milk, it's a great snack for the younger set after they've raked the fallen autumn leaves from the front yard or returned from an active afternoon of touch football.

Because they keep well and are easy to prepare and transport, pound cakes are the perfect make-ahead, serve-anytime sweet treat. According to John F. Mariani's *Dictionary of American Food and Drink*, pound cake was first mentioned in print in 1747, and it has remained popular in the centuries since.

Traditionally, the name designated a plain white loaf cake, whose ingredients consisted of one cake mix, one pound of butter, one pound of sugar, and one pound of eggs. Most modern recipes omit the addition of a small amount of milk to increase the cake's moisture, and baking powder and/or baking soda to produce a cake that is more tender, less dense, and chewy than the original version. Increasing the proportion of butter is another way to maximize tenderness, and it adds flavor as well.

Many of the pound cake variations in circulation today seem quite exotic when compared to the traditional recipe. The addition of chocolate, spices, nuts and even a variety of flavorings, ranging from almond extract to a combination of lemon juice and poppy seeds, produces pound cakes that are far from ordinary.

Whether the cake is sprinkled with confectioner's sugar, glazed or left plain, served with a scoop of ice cream or a spoonful of a glistening fruit compote, there are lots of options for varying the presentation of even the simplest pound cake.

Best of all, it is kept tightly sealed in plastic wrap, a pound cake will stay fresh for several days. In fact, in some cases, the flavor and texture of the cake is best if, after baking, it is left to sit for a few days.

The recipes below are examples of flavorful variations on the traditional pound cake. The Spice Pound Cake, reproduced from Lia Yockelson's *Country Cakes: A Homestyle Treasury* (Harper & Row), is the perfect accompaniment to a late-afternoon cup of tea. From the same volume, the recipe for Bourbon Pound Cake produces a beautiful, amber-colored cake. Yockelson notes that a good Bourbon rum can be substituted for the bourbon, with excellent results.

- SPICE POUND CAKE**
- 3 cups plus 2 tablespoons sifted cake mix
  - 2 teaspoons baking powder
  - 1/2 teaspoon baking soda
  - 1/2 teaspoon salt
  - 1 teaspoon ground cinnamon
  - 1 teaspoon freshly grated nutmeg
  - 1 teaspoon ground ginger
  - 1/2 teaspoon ground allspice

- 1/2 teaspoon ground cloves
- 1 cup (2 sticks) unsalted butter, softened at room temperature
- 2 cups granulated sugar
- 4 extra-large eggs, at room temperature
- 2 extra-large egg yolks, at room temperature
- 1 tablespoon pure vanilla extract

Lightly butter and flour a 10-inch fluted tube pan; set aside. Preheat the oven to 350 degrees. Resift the flour with the baking powder, baking soda, salt, cinnamon, nutmeg, ginger, allspice and cloves onto a large sheet of waxed paper. Cream the butter in a large bowl, using an electric mixer on moderately high speed for 3 minutes. Add the sugar mixture in 3 additions, beating well after each portion has been added. Tapes out eggs one at a time, blending well after each one. Beat in the egg yolks. Scrape down the sides of the mixing bowl frequently with a rubber spatula to keep the batter even-textured. Beat in the vanilla extract. With the mixer on low speed, alternately add the sifted dry ingredients in 3 additions, beginning and ending with the flour. Pour and scrape the batter into the prepared pan, shake the pan gently from side to side to level the top.

Bake the cake on the lower-third rack of the preheated oven for about 1 hour and 25 minutes to 1 hour and 30 minutes, or until a wooden pick inserted in the middle of the cake comes out clean and dry. The cake pulls away slightly from the sides of the pan.

Let cool in the pan on a wire rack for 1 to 5 minutes, then invert onto a second cooling rack. Invert again to cool right side up. Dust the top of the cake with a little sifted confectioner's sugar if you like. Serve the cake cut in medium-thick slices.

- BOURBON POUND CAKE**
- 3 cups unsifted cake flour
  - 1/2 teaspoon baking powder
  - 1/2 teaspoon salt
  - 1 teaspoon ground cinnamon
  - 1/2 teaspoon freshly grated nutmeg
  - 1/2 teaspoon ground allspice
  - 1/2 teaspoon ground ginger
  - 1 1/2 cups (3 sticks) unsalted butter, softened at room temperature
  - 3 cups (firmly packed) light brown sugar
  - 3 cups granulated sugar
  - 4 egg yolks, at room temperature
  - 2 jumbo egg whites, at room temperature
  - 1 cup light cream, blended with the flour at room temperature
  - 1/2 cup good bourbon
  - 1/2 cup confectioner's sugar for dusting (optional)

Lightly butter and flour a 10-inch fluted bundt pan; set aside. Preheat the oven to 350 degrees. Sift the flour with the baking powder, salt, cinnamon, nutmeg, allspice and ginger onto a large sheet of waxed paper. Cream the butter in the large bowl, using an electric mixer on moderately high speed for 3 minutes. Beat in the brown sugar in 3 additions, beating

"Property Sold" From Front

\$15,000. Joe Swenson purchased the house and lot of James Clyde and Regina Payne on Tevis Street in Mt. Vernon last Saturday for \$31,600.

Swenson and his company bought the house and lot of the late Mr. and Mrs. Jim Browns last Saturday for \$28,000. It was located on Popular Street in Mt. Vernon.

"Groundbreaking" From Front who is chairman of the Rockcastle County Industrial Development Authority, introduced Mt. Vernon Mayor Gary L. Cromer who also welcomed visitors.

Keynote address was given by Gen. C. Royalty, secretary for the Cabinet for Economic Development, who praised the county and Highlands' efforts to attract industry to the area.

Also attending was State Rep. Danny Ford, and Bill Parsons, marketing director for Branscum Construction, who represented Stephen T. Branscum, president of the construction company.

U.S. Sen. Mitch McConnell was unable to attend. County Judge/Executive Roland Mullins also was unable to attend. Judge Mullins was in Frankfurt to attend a hearing on Rockcastle's proposed courthouse annex.

Also attending was State Rep. Danny Ford, and Bill Parsons, marketing director for Branscum Construction, who represented Stephen T. Branscum, president of the construction company.

U.S. Sen. Mitch McConnell was unable to attend. County Judge/Executive Roland Mullins also was unable to attend. Judge Mullins was in Frankfurt to attend a hearing on Rockcastle's proposed courthouse annex.

Also attending was State Rep. Danny Ford, and Bill Parsons, marketing director for Branscum Construction, who represented Stephen T. Branscum, president of the construction company.

U.S. Sen. Mitch McConnell was unable to attend. County Judge/Executive Roland Mullins also was unable to attend. Judge Mullins was in Frankfurt to attend a hearing on Rockcastle's proposed courthouse annex.

Also attending was State Rep. Danny Ford, and Bill Parsons, marketing director for Branscum Construction, who represented Stephen T. Branscum, president of the construction company.

U.S. Sen. Mitch McConnell was unable to attend. County Judge/Executive Roland Mullins also was unable to attend. Judge Mullins was in Frankfurt to attend a hearing on Rockcastle's proposed courthouse annex.

Also attending was State Rep. Danny Ford, and Bill Parsons, marketing director for Branscum Construction, who represented Stephen T. Branscum, president of the construction company.

U.S. Sen. Mitch McConnell was unable to attend. County Judge/Executive Roland Mullins also was unable to attend. Judge Mullins was in Frankfurt to attend a hearing on Rockcastle's proposed courthouse annex.

Also attending was State Rep. Danny Ford, and Bill Parsons, marketing director for Branscum Construction, who represented Stephen T. Branscum, president of the construction company.

U.S. Sen. Mitch McConnell was unable to attend. County Judge/Executive Roland Mullins also was unable to attend. Judge Mullins was in Frankfurt to attend a hearing on Rockcastle's proposed courthouse annex.

Also attending was State Rep. Danny Ford, and Bill Parsons, marketing director for Branscum Construction, who represented Stephen T. Branscum, president of the construction company.

U.S. Sen. Mitch McConnell was unable to attend. County Judge/Executive Roland Mullins also was unable to attend. Judge Mullins was in Frankfurt to attend a hearing on Rockcastle's proposed courthouse annex.

Also attending was State Rep. Danny Ford, and Bill Parsons, marketing director for Branscum Construction, who represented Stephen T. Branscum, president of the construction company.

# For Business Insurance

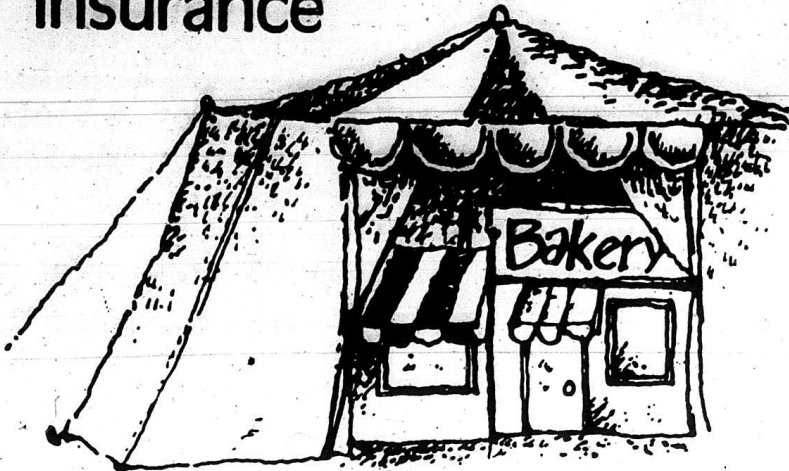

## YOUR COVERAGE NEEDS ARE SPECIAL

No other business is quite like yours. No other business has quite the same insurance coverage needs as yours.

Unless your special needs are carefully considered, you could be overinsured in certain areas. Or you may not be adequately covered for risks you might not be aware of.

With State Auto's Preferred Business Policy we can tailor your insurance program to your individual needs...with all the coverage you need but only the coverage you need.

You'll find we are friends you can depend on.

### Singleton & Associates

Representing



**Now Located on  
Main Street in  
Mt. Vernon**

**(Across from the Courthouse)**

**Ph. 256-2611 or 256-2148**



**Donnie Singleton,  
Agent**

**Hours: 8:30 to 12 Noon  
1 p.m. to 4:30 p.m.  
Monday thru Friday**



### Parker Seal honors retirees...

The Berea Parker Seal Company had four employees retire recently with a combined total of 147.5 years of service. Each was presented with a retirement clock, a pot luck lunch and congratulations from co-workers and family on their last day of work.



Zilphia Lakes, 34.5 years, receiving her award from Clark Mullins, plant manager.



Mary Etta Combs, 37.2 years, receiving her award from Agy Johnson, plant superintendent.



Charlie Pingleton, 38.7 years, receiving his award from Clark Mullins, plant manager.



Grace Burns, 37.1 years, receiving her award from Clark Mullins, plant manager.

#### "SAVE GAS"

(Cont. From B10)

Pumping the gas pedal is especially wasteful.

Lower gear ranges used in acceleration demand more fuel, so accelerate briskly and steadily to your cruising speed. Drive as if you have an egg under your gas pedal.

Anticipating traffic conditions, particularly in city driving and rush hour traffic, has the potential to save

more gas than any other driving skill. Observe the 55 mph and 65 mph speed limits on the highway. Most drivers will get about 20 percent more miles per gallon at 55 than they do at 70 mph.

For more information on how you can save energy in your car, home or at your workplace, contact the Division of Energy, 691 Teton Trail, Frankfort, Kentucky 40601. The telephone number is (502) 564-7192.

#### "GAS COSTS"

(Cont. From B10)

If prices for oil escalate, commercial production of ethanol from corn could offer an increased market for corn and boost corn prices, at least in localized areas near ethanol plants.

"Using current technology, the cost for converting corn to grain alcohol for fuel would be about 70 to 90 cents per gallon, not counting the cost of the corn," Turner said.

Turner said that if gasoline (10 percent alcohol and 90 percent gasoline) were used in every gasoline powered vehicle in the U.S., some 4 billion bushels of corn would be needed, which would amount to about 50 percent of the total U.S. corn crop.

A very special  
**Happy Birthday**  
to  
**Lewis Renner**  
From: Children, Grandchildren and Great Grandchildren  
Lewis Renner will be 90 Years old  
August 28, 1990

## 1990 Crown Victoria LX

V-8 automatic, air, power windows, rear defroster

**Loaded!**

Power locks, power seats, cruise control, auto trunk release

# \$13,988

Plus tax and title



Ky. Fried Chicken	US 25 South
1-75 South	Berea Ford

US 25 South  
986-8451  
or Toll-Free  
1-800-786-8451

# GODFATHER'S PIZZA WILL NOT BE UNDERSOLD!

**NEW HOURS:**

Monday thru Thursday—11:00 a.m. till Midnight  
Friday and Saturday—11:00 a.m. till 1:00 a.m.  
Sunday—11:00 a.m.-Midnight

One-Topping Large Pizza  
**\$6.99**

WITH THIS COUPON EXPIRES AUGUST 27, 1990

Regular Large Combo  
**\$7.99**

WITH THIS COUPON EXPIRES AUGUST 29 1990

One-Topping Medium Pizza  
**\$4.99**

WITH THIS COUPON EXPIRES AUGUST 29, 1990

**SATISFACTION GUARANTEED: If You Are Not Completely Satisfied with Our Product, Bring It Back In and We'll Fix You Another Pizza or Refund Your Money!**



Located in  
**Carter's Market**  
Mt. Vernon

Phone  
**256-5079**



ALL THIS WEEK FIND SPECTACULAR SAVINGS ON ALL QUALITY HOOVER PRODUCTS! BUT HURRY, SALE ENDS AUGUST 31, 1990.

**\$219.95**  
The Newest Hoover  
Hoover  
Save \$15.00

**\$39.95**  
The Newest Hoover  
Hoover  
Save \$15.00

Reg. \$199.99 Save \$50.00  
**\$149.99**  
Hoover  
Save \$20.00

**\$99.95**  
Hoover  
Save \$20.00

**\$49.95**  
Hoover  
Save \$20.00

Reg. \$109.99  
**\$89.99**  
Save \$20.00

**APPLIANCE SERVICE CENTER**  
MT. VERNON • 256-2626

Subscribe to the Signal--  
Keep abreast of all the hometown happenings

1842-0000-09/09/99  
UNIVERSITY OF KENTUCKY  
KING LIBRARY  
LEXINGTON, KY 40506

Saturday Night TV show will feature Rockcastle

Page B-1

Garbage rates in county on the rise

Page B-1

Local police destroy 3,000 marijuana plants

Page B-1

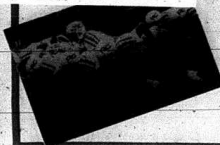

Rockets  
Thump  
Wildcats

Page B-2

# Mount Vernon Signal

MOUNT VERNON KENTUCKY 40456

Volume 102 - Number 44

Thursday August 23, 1990



New Mt. Vernon assistant principal Paul Waddles talks with teachers, Janice Davidson, Betty Adams and Linda Clontz. Waddles replaced Mark McKinney who was hired as assistant at Brodhead when Sue Hamm retired.



## School days again . . . .

Mt. Vernon school physical education teacher Charles Carter talks with kindergarten students Nicole Nicely, Heather Richards, Sabrina Hensley, Jessica Byrd and Amanda Rader. Students at Mt. Vernon attended their first full day of classes at the new facility Tuesday, as did the rest of the county students.



Site for a new factory should one want to locate in the Rockcastle Industrial Park was the scene of groundbreaking ceremonies Wednesday at the park. The LEAP site was developed by Kentucky Highlands Investment Corporation of London. (Story on second front Page B-1)

## Manchester man uses gun to escape local jail

By: Richard Anderkin  
Managing Editor

A Manchester man who was convicted of robbing a Beattyville bank walked away from the Rockcastle County jail Sunday night after pulling a pistol on a deputy jailer.

Wallace McDaniel, 57 of Manchester was being held in the Rockcastle County jail awaiting a trial in Jackson County on charges of growing marijuana, according to David Hines of the U.S. Marshall's office in

London.

Hines said that a reward is being offered for information that would lead to McDaniel's capture and information concerning how he obtained a weapon, which allowed him to break from the jail.

Rockcastle County jailer Billy Kirby said that McDaniel had two visitors on August 11th.

Kirby said a Manchester attorney and McDaniel's son James visited

Cont. to A-10

*The U.S. Marshall's office is offering a reward for information on Wallace McDaniel's whereabouts and how he obtained the gun he used.*

## Mayor announces approval of sewer project through Renfro

By: Ray McClure

A \$700,000 grant and loan has been awarded to the City of Mt. Vernon to construct a sewer line from the Mt. Vernon sewer plant to and through Renfro Valley, according to Mayor Gary R. Cromer.

A \$350,000 grant comes from a Community Development Block Grant. The other \$350,000 is a 3.8 percent, 15-year loan from the Kentucky Infrastructure Authority.

Mayor Cromer expressed pleasure that the grant and loan had been approved. He said it will open the entire Renfro Valley area to future development.

Several businesses have expressed an interest in locating in the area but have been waiting for an announcement of the availability of sewer service. Renfro Valley folks are especially pleased that the line is to be constructed because of the heavy amount of tourist traffic in the valley.

The line will run from the sewer plant area along Daily Street, then along the right side (northbound) of U.S. 25 through Renfro to the Norma Mullins property at the bottom of Green Fish Hill. It will also serve the KOA Campground and radio station

WRVK.

Residents along the new line will pay the normal city sewer rate for service, but all businesses will have a surcharge to repay the loan. The amount has not been determined.

The mayor said he hoped bids could be called for until and by 4 p.m. Friday, Sept. 14 with a bid opening at

7 p.m. Monday, Sept. 17. Work on the line could be well under way before winter, depending on weather conditions.

One businessman in the area met the announcement with "that's fine." "I was beginning to think we wouldn't get it. It will help us a lot," he stated.

## Grand Jury returns twelve indictments

By: Richard Anderkin

Indictments were handed down last week in Rockcastle Circuit Court for crimes ranging from sexual abuse to burglary.

Paul Senters, 24 of Livingston was charged with a six count indictment stemming from a June 29th crime spree in Pine Hill.

Senters is accused of entering the Pine Hill Holiness Church, a building owned by Bill T. Parker and a building on the property of Phyllis Richardson.

Taken in the three break-ins were an Alvarez Guitar, Lotus bass, Washburn guitar, Pevey guitar, Dixon guitar, Coleman lanterns, a trolling motor and a weed eater.

Senters, who was charged with three counts of third degree burglary and three counts of theft by unlawful taking over \$100, is free on a \$10,000 property bond until his arraignment Friday before Circuit Judge Dan Venner.

Richard Dean, 42, of Berea was charged with second degree rape for a August 17 1988 incident in Rockcastle County, in which he allegedly had sexual intercourse with a female under 14 years of age.

Dean has posted a \$25,000 property bond and is scheduled for an appearance Friday in Circuit Court.

Brian Northern, 20, of Rt. 2 Mt. Vernon was indicted for receiving stolen property over \$100. He is accused of taking a guitar owned by David Lindsey of Mt. Vernon on May 24th. Northern is free on a \$4,000 property bond until his arraignment Friday.

Jack Foster, 34, of Copper Creek Road was indicted for taking an electrical service to a 220 volt hook-up from Sarah Foster of Conway Road on June 13th. He is free on an unsecured \$3,000 bond until arraignment Friday.

Daniel Cummins, 28, of Mt. Vernon and Billy Ray Wolfe, of

Widwe were indicted for third offense D.U.I.s.

Cummins is free on a \$200 cash bond and Wolfe posted a \$10,000

Cont. to A-10

## Mink pleads in London

A Mt. Vernon man pled guilty in federal court in London on August 6th to felony possession of a firearm.

According to federal court records, Roger Dean Mink, 30, of Horse-shoe Bend, was charged with violation of the federal gun control act of 1968, by Kentucky State Police Detective Larry Lewis on February 23rd of this year.

Mink, a convicted felon, will be sentenced on October 9th at 4 p.m. by Federal Judge Eugene Siler. Mink could receive 10 years in prison and a fine of up to \$250,000.

On September 12th, Mink is scheduled to go on trial in Rockcastle Circuit Court for complicity to commit

He was indicted for allegedly paying Dewayne Singleton to set fire to Glennis Miller's home near Maple Grove.

## Dennis Rash not indicted

A Mt. Vernon man was not indicted for a July 15th shooting on Main Street that sent another local man to the hospital.

After hearing evidence from police last week, a Rockcastle Grand Jury voted not to indict Dennis Rash, 36, of Mt. Vernon in connection with the shooting of Johnny Lee Bullock, 41, also of Mt. Vernon.

Bullock was shot three times by Rash in a Main Street shoot-out. Police said at the time of the shooting that Bullock actually fired the first shot.

Assistant Commonwealth attorney Debra Lambert said Tuesday that the case could be presented to another grand jury at a later time.

Since being released from the hospital, Bullock has been arrested for violation of the federal gun control act in connection with carrying a gun the night of the shooting. He is lodged in the Rockcastle County jail awaiting a hearing.

## Rainfall

Nearly four inches of rain has fallen at Mt. Vernon to date this month, according to records at Cox Funeral Home.

Most of the 3.98 inches fell Monday and Tuesday when 2.31 fell - 1.13 on Monday and 1.18 on Tuesday.

Highest temperature was 93 on Aug. 20 and lowest, 52 on Aug. 7.

## On the Inside

- Court News . . . A-2
- Obits . . . . . A-3
- Sports . . . . . B-2
- Social News . . . B-5
- Classifieds . . . B-7
- Desserts . . . . B-10



# Courthouse news & letters

## Deeds Recorded

Bill Thomson, real property located in Chestnut Ridge section to Ivan and Mary E. Cummins. No tax. Marjorie Hylton and Hugh B. Gabbard, co-executors of property of Laura B. Hurley Gabbard, deceased, real property located in Rockcastle County, to Lancy D. and Betty M. Poynter. Tax \$5.50.

**Marriage Licenses**

Ania Gayle Burke, 23, Livingston, data entry, to William C. Coffey, Jr., 23, Lamer, stone mason. August 18, 1990.

Melissa Carol Bray, 19, Rt. 1, Brodhead, Comprehensive Care Center, to Shannon Christopher Burton, 19, Rt. 3, Mt. Vernon, Continental Metals. August 16, 1990.

Michelle Baron, 18, Rt. 1, Brodhead, factory, to Michael Roy Bray, 23, Rt. 1, Brodhead, factory. August 16, 1990.

Rhonda Cheryl Hard, 18, Rt. 1, Mt. Vernon, nurse's aid, to Charles Jeffrey Alcorn, 20, Rt. 4, Mt. Vernon, welder. August 14, 1990.

Lucille Dooley Mink, 35, Rt. 5, Mt. Vernon, nurse, to Howard Lellon McHague, 34, Rt. 5, Mt. Vernon, equipment operator. August 3, 1990.

Rhonda Pauline Bryant, 20, Rt. 2, Livingston, unemployed, to Roger James Baker, 23, Mt. Vernon construction. August 10, 1990.

Mildred Brown, real property located in Rockcastle County, to Hubert and Ruth McPherson. Tax \$12.00.

Clarence and Louise Carter, real property located in Rockcastle County, to Patricia May Laird and Lolores G. Shapiro. Tax \$12.00.

Ernestine and Cecil Hampton, real property located in Rockcastle County, to Gladys Roberts. Tax \$2.50.

Pearl Newton, real property located in Rockcastle County, to Donnie L. and Bessie Chestnut Marion. No tax.

Janie McKinney, real property located on the waters of Dry Fork, to Wayne and Cladene Bradley. Tax \$1.00.

David W. and Betty A. Henderson, real property located on the south side of the Copper Creek Road, to T. J. and Edith T. Moore. Tax \$2.50.

Anna Hilton, real property located in Rockcastle County, to Cecil King. Tax \$28.00.

Cecil King, real property located in Rockcastle County, to Jeff King. Tax \$16.00.

Roger C. Bray and Peggy H. Bray, real property located in Rockcastle County, to Peggy H. Bray. No tax.

Wayne and Cladene Bradley, real property located on the waters of Dry Fork, to Dennis and Bernice Marler. Tax \$5.00.

Celia Baker, real property located on the northside of the Copper Creek

## Circuit Civil Suits

Marie Drew, et al vs. Bentley and Glenda Allen, judgement claimed due for damages. 90-CI-156.

Commissioner of Social Services o/v/o Rogers children vs. Thomas J. Rogers, petition for child support. 90-CI-157.

Elizabeth M. Frederick vs. George S. Frederick, Sr., petition for child support. 90-CI-158.

Donna Spoonamore vs. Danny Spoonamore, petition for dissolution of marriage. 90-CI-159.

## District Court

D.U.I.:William I. Graves; Dennis Bowman; Robert Burnett, \$350 plus costs plus \$150 service fee plus 30 days; Joseph Singleton; Jason E. Weaver; David Scott Miller; Eugene White. \$200 plus costs plus \$150 service fee; Gregory A. Wilson, bench warrant issued for failure to appear/bond forfeited.

D.U.I./Operating on a suspended license/No insurance on vehicle: Jerry Johnson, bench warrant issued for failure to appear/bond forfeited.

Speeding: Rachel B. Cromer, 72/55; Jere L. Dennis, 85/65; Dinah Young, 66/55; Darren Smith, 67/55; Billy R. Gadd, Jr., state traffic school pay costs; Kim A. Billings, 69/55, \$28 plus costs.

Failure to give right of way to vehicle: Richard L. Singler, paid payable.

Fishing without a license: Steven Lee Campbell, bench warrant issued for failure to appear.

Balance due: William B. Evans, \$157.50; Donald Steele, \$67.50; Charles Marlow, Jr., \$215.00, bench warrant issued for failure to appear.

## Our Readers Write

**Dear Editor,**

The 1990 Mt. Vernon High School reunion date is Sept. 15, 1990 at the Rockcastle County High School. Registration begins at 4:30 p.m. The 50th anniversary class is 1940 - The new class being admitted this year is 1957.

We had a great turn out last year and anticipate the same results this year.

These are names we have lost through address changes. If you know of any of these people please let me know.

Jan Brown Towery, Sec. Room 3 Box 277 Mt. Vernon, Ky. 40456 (606) 256-2560

Glenn Abney-1949; Edna Sowder Barnes-1945; Evelyn Taylor Dunseith-1941; Howard (Nick) Foley-1949; Isabelle Mason-1935; Quinton Mink-1940; Lucille Frith Poe; Adelle Rice-1935; Herman Smith-1949; Helen Lorene Mason Southard-1940; Pauline Owens Sowder-1951; Hazel Gibson Whitehead-1943; Mabel Evans Short-1939; Kenneth Coffey-1948; Helen Pittman-1951; Mattie Price Ballmer-1935; Eula Miller Allen-1951; Cynthia Hayes Rose-1951; Roxie Jones Houk-1930; Oma Helton Medley; Joyce Bullock Lipton-1947; Parry Lorene King Parsons-1943; Homer Dash-1937; Mary Craig Jackson-1938; Benjamin L. Ramsey-1946; David L. Henderson-1944; Vida Jones Falin-1946; Alan Delarante-1951; Virginia Robbins Wallace-1937; Joyce Price Durham-1927; Faye Parrett Elam-1956.

**Dear Editor,**

Attention please! Anyone having information about old photos or any history of the old Langdon Memorial Girls School which existed in Mt. Vernon from 1905-1927.

I am especially interested in a photo which was in the Mt. Vernon Signal, perhaps in the 50's through the 80's. This photo had the girls in front of the school and my mother and aunt were included in the group. Their names are Grace or Gracie Allen and Goldie Allen.

I am willing to pay for other photos or information on copies of photos, as I do not have any photographs of my mother when she was young. She is now 86 and talks often of the school. She clearly remembers Miss Mary R. McCord and Miss Anna B. Stewart, who were teachers at the school.

Eternally grateful,  
Sylvia Bostick,  
1824 N.W. "A" St.  
Richmond, Indiana 47374  
(317) 966-4258

**Dear Editor,**

In regards to the inflammatory danger to world peace: of course I am most inadequate to write one word, but I want to write the thought that I have about it, and know less than any one, but every one has a right to one's opinion of a situation.

I believe that if Emir Saddam Hussein, had realized the impact his move into Kuwait, and driving his leaders out of their own territory, taking over the world supply of oil wells, he would have waited to think about it for a while.

Since it was such a monstrous undertaking, Hussein must have had a great lot of faith in his ability. He had a fierce military army, added to his greed for wealth, fame, and world power; he dived in where angels feared to tread.

No one seems to know what will terminate this awful fiasco. Will Hussein win and take over the world; after a catastrophic explosion; or will the world win with reasoning and great exultation? This is what every one of us should pray for, and also

(Cont. to A3)

## Points East

By: Ike Adams



I lived in Pikeville for nearly five years back in the late sixties/early seventies during which time I became known as a hillbilly hippy college student who worked for The Boy Scouts of America on the side. Some people thought I was schizo-phrenic. But that's another story.

I'm getting worse than my wife at interjecting things into a story that really don't have very much to do with what I'm trying to tell someone. Loretta will come in and say something like, "There was the awfulest car wreck on 52 today."

And I'll say, "Yeah!"

And then she'll start the story, "Well me and Adella were out on Buckeye making a visit to so and so. And we stopped at this little store and about the time we were getting out of the car a truck went flying by with its lights flashing and Adella recognized him as a guy who's on the rescue squad. I think he lives over on Tunnel Road. I don't know what he was doing out there on Buckeye. He was farming out there or something. But he went flying by and we figured something was wrong somewhere. I told Adella that somebody had probably had a wreck."

I don't need to know any of this and I'm dying to know who was in the wreck, whether or not anybody got hurt and that sort of thing. But no

bury!

Loretta's not going to do anything other than tell it her way and that means finding out what they had in the store, what she bought, a description of all the stuff she saw at two different yard sales, the intricate details of a quilt that somebody was working on and how much Rosie's baby has grown before she gets to the 6th grade at car wreck.

If I complain about it she'll jump off somewhere and I have to get by her started again. But she will not tell you something without putting it into a much broader context.

Some people believe that if you live with someone long enough you'll get just like 'em. It's happening to me because I swear that when I sat down behind the word processor. (Thinking would probably cuss me out if I called it a typewriter), I fully intended to write about going to Pikeville last week.

And I'm going to get there yet. Loretta couldn't do it if she were limited to the space that the newspapers allow me.

I think I can still pull it off. I drove from one end of the Mountain Parkway to the other, from Salyersville over through Allen and

(Cont. to A3)

## ROCKCASTLE COMMUNITY

# Bulletin Board

### Gateway Club

The Gateway Club of Mt. Vernon is starting a Kentucky Alliance for the Mentally Ill. This is to help family members and friends become more knowledgeable about mental illness. Please bring someone and attend the meeting on Aug. 30 at 7 p.m. at the Mt. Vernon Comp. Care Center. Dr. Arvin will be the guest speaker.

### Interagency Council

Rockcastle County Interagency Council will hold its monthly meeting Aug. 28 at 12 noon at Kastle Inn Restaurant.

### Sports Bulletin

A final sign-up for all youth league players will be Thursday night at 7 p.m. at the high school. There will also be a coaches meeting the same night.

### Corn & Dairy Referendums

Corn & Dairy Referendums will be held Thursday, Aug. 30 with voting in the extension office from 9 a.m. to 3 p.m.

### Kiwanis Club Note

Dr. Carl Kemer will speak Thursday at 1 p.m. at the Kiwanis meeting at Renfro Valley Lodge. The topic will be manography. The meeting is open to the public.

### Retired Teachers Note

Rockcastle Co. Retired Teachers Assn. will have its summer picnic Mon., Aug. 27 at 4 p.m. at the library. Guest speaker will be Gatliff Craig. All retired teachers are urged to attend and bring a covered dish as it is time to pay our dues.

## Bulletin Board is Sponsored by



# Cox Funeral Home

Mt. Vernon, Ky. - 256-2345

## "LIVINGSTON L&N DEPOT" BY MARK McFERRON

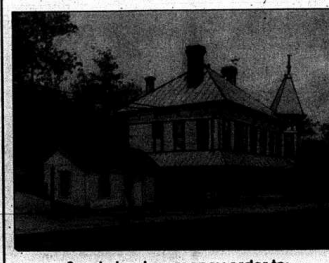

The "Livingston L&N Depot", lithographed on high-quality, acid free, stain-resistant material, will add warmth to any room of your home or business. Each full-color limited edition print measures 16 1/2 x 20 3/4 and is signed and numbered by the artist. The limited edition art print is being offered to you for just \$50.00. Purchase price includes postage, tax, and handling.

Send check or money order to:

Mark McFerron  
3111 Candlerwood Ct.  
Eranger, KY 41018

# BANNER

## BUICK PONTIAC GMC JEEP EAGLE

# SPECIAL PURCHASE SALE!

Choose the Vacation of Your Choice From Over 75 Locations When You Purchase a Car or Truck From Banner!

### SAVE THOUSANDS ON GM & CHRYSLER PROGRAM CARS STILL UNDER FACTORY WARRANTY.

### 1990 PONTIAC GRAND AM

- Automatic transmission
- AM/FM stereo with seek, scan and clock
- Recycling front bucket seats
- Air conditioning
- Power rack & pinion steering
- Power front disc/rear drum brakes

**SAVE \$4,500** **\$8950**

Under Factory Warranty

### 1990 BUICK SKYLARK SEDAN

- Fuel injected Tech IV engine
- Air conditioning
- Power front disc/rear drum brakes
- Automatic transmission
- AM/FM stereo radio

**SAVE \$4000** **\$8950**

Under Factory Warranty

**THE BANNER GUARANTEE**  
We will beat any dealer's best price or we will pay you \$100 CASH or meet your last week's paycheck. *Mike Evans, General Manager.*

# BANNER

## BUICK PONTIAC GMC JEEP EAGLE

# 864-2218

Across from KY State Police LONDON, KY.

\*Tax and license extra. You will receive a resort certificate entitling you to select the resort of your choice for 3 days/2 nights accommodations. You will be provided guaranteed arrival dates from which you may choose one. Transportation is not included.

**"POINTS EAST"**

(Cont. From A2)  
headed up the Big Sandy via Rt. 23 according to the signs I encountered along the way. I used to do some courting in Allen and I used to know the road from there to Pikeville like the back of my hand. But if I had been blindfolded and just set out in Allen without knowing where I was at, I would have walked all the way to Pikeville before figuring it out.

I can remember sitting on a railroad bridge over 23 with a buddy from Pikeville watching the coal truck traffic below. The road wasn't wide enough for two of them to pass on the black top and we'd take bets about which one would drop off the shoulder to the other one could get by. I never did find that bridge and I looked for it both ways when I went to Pikeville last week.

Route 23 is four lanes now and it follows the river like it always did. But that's where the similarity ends. The river used to run right through town. Now if you stay on it you'll miss Pikeville altogether. The river's not there anymore, nor the bridges that crossed over into town.

A fellow on television the other day was talking about all the Government money that has been spent on eastern Kentucky -- hundreds of millions of dollars -- but nothing has changed according to him.

He hasn't been to Pikeville. I remember the place being pretty ragged and rough around the edges. I remember lots of garbage lying around and coal dust about an inch thick on anything that didn't get wiped every day. I remember the Big Sandy as a collection of white plastic jugs, used toilet paper, long strings of toilet tissue paper and other trash.

It's not that way now. Eastern Kentucky, at least the part I saw on my trip and particularly Pikeville, ought to be posting some before and after pictures. I could have used the loose garbage I saw on the roadside in a coal bucket. Twenty years ago you could have stood in one spot and picked that much out of the ditch-line without taking a step.

The Big Sandy was dark green and looked almost at peace with itself. Twenty years ago it was an open sewer. Some things have changed.

That's really what I wanted to say all along. Eastern Kentucky is getting cleaner all the time. And I don't think any one in particular is causing it. I believe we're changing our attitude finally, and that's precisely what it takes before any other change can happen.

See, I've already gotten you to

Pikeville and we've started back home before I ran out of space. Loretta would just be getting in to Salyersville about now.

**"Our Readers Write"**

(Copt. From A2)  
that not one life will result in death. Thank you. I remain sincerely,  
Margaret Dyehouse  
1-513-261-6051

Dear Editor,

At the end of August, the Kentucky Supreme Court will hear a lawsuit brought against the City of Louisville, the outcome of which will have a serious impact on the property rights of all Kentuckians. This lawsuit was filed by people in three Louisville neighborhoods whose property the city wishes to condemn in order to provide for commercial development around the airport in conjunction with the expansion of Standiford Field.

The city declared these neighborhoods "blighted" because of airport noise. KR's 99-10 which covers urban renewal powers doesn't mention noise as a determinant of blight and implies urban renewal action should only be taken to eliminate the blighted conditions. Complete noise studies were not accomplished and the city refused to apply for FAA part 150 money that is available for such purposes. Housing in the three neighborhoods were not substandard and in fact, 100% of the housing in two of the neighborhoods were rated in excellent or better condition by the city. Lawyers for the neighborhoods, demonstrated in lower court hearings, that these neighborhoods statistically were equal to or better than most of the other neighborhoods in the City of Louisville. The Appeals Court agreed!

The city has been successful thus far in promoting the number of new jobs the airport expansion will create, even though they admit these neighborhoods are not needed for the airport expansion. Political favors have been asked to keep the momentum. We hope that this will stop with the Kentucky Supreme Court.

We feel that the City of Louisville has grossly misused its urban renewal powers, going beyond what the legislature intended when they wrote these statutes. These neighborhoods are not slums, rather they were middle class neighborhoods in which people took great pride in maintaining their homes.

We hope the people of the state will write the governor and express their dismay at this injustice and

**Obituaries**

**Lewis Vanwinkle**

Lewis Vanwinkle, 69, of Dayton, Ohio, died Aug. 15, 1990. He was born in Rockcastle County, the son of the late Bodie and Pearl Vanwinkle. He was a Navy veteran of World War II and retired from General Motors with 36 years of service. He was a member of the Antioch Temple, Scottish Rite Valley of Dayton and Blue Lodge F&AM of Mt. Vernon, and a Kentucky Colonel. He is survived by his wife, Lona Hensley Vanwinkle, and a son, Melton Douglas Vanwinkle of Centerville, Ohio, a granddaughter, two nieces, Sue Cromer of Renfro Valley, Brenda Harris of Berea, and two nephews, Glen Vanwinkle of Renfro Valley and Alvin Vanwinkle of

request he withhold \$30 million in state funding for this project. Sincerely,  
Edward L. Sachleben

Berea. Services were held Aug. 17 with burial in Memorial Park Cemetery in Dayton.

**George Allen**

George W. Allen of Lynn, Ind., died Aug. 17, 1990 in Indiana. He was born in Rockcastle County, the son of the late William and Betty Gadd Allen. He is survived by his wife, Lena Miller Allen, a daughter, three sons, four sisters, several grandchildren and one great grandchild. Services and burial were in Lynn, Ind.

**Luther Evans**

Luther Evans, 69, of Brooksville, Fla., and formerly of Rockcastle County, died Aug. 16, 1990 at his home after an extended illness. He was born on Dec. 5, 1920 in Rockcastle County, the son of the late David and Lora Conditon Evans. Survivors are: His wife, Mrs. Sylvia Marler Evans of Brooksville, Fla.; three sons, Luther Jr. of Morning View, Robert of Dade City, Fla., and Daniel of Covington; two daughters, Mrs. Loretta Hall of Covington

and Mrs. Suetta Combs of Morning View; a brother, David Evans of Indianapolis, Ind.; three sisters, Mrs. Lula Eubanks, Mrs. Bertha Taylor, and Mrs. Ruby Cromer, all of Indianapolis, 12 grandchildren and several great grandchildren.

Services were held Aug. 20, at the Sand Springs Holiness Church with Bro. James Nicely officiating. Burial was in Sand Springs Cemetery. Cox Funeral Home was in charge of arrangements.

**Pearl Harbor Day**

The second annual "Remember Pearl Harbor Day Activities" will be held at the Quality Lakeview Inn Convention Center in Clarksville, Ind. Dec. 7. Activities will begin at 9 a.m. with a break for lunch at 11:30 a.m. and will break at 4 p.m. The opening ceremony will get underway at 6 p.m. with a reception and the banquet will follow at 7 p.m. Honored guests attending the activities will be the commanders of

various veteran organizations including China-Burma-India (The C.B.I.), Merrill's Marauders, Veterans U.S.A., Veterans of Foreign Wars, Pearl Harbor Survivors Association, Veterans of Bataan and Corregidor, The National Historian of the Military Order of the Purple Heart, and Edward Kimmel, son of Admiral Husband Kimmel, Naval Commander at Pearl Harbor Dec. 7, 1941. Other honored guests will be announced at a later date.

Patriotic music will be provided by the United States Army Band from Fort Knox. The colors will be presented by the Military Honor Guard also from Fort Knox.

Further information may be obtained by contacting Ellis L. McCollum, president of the Pearl Harbor Commemorative Committee, P.O. Box 12315, Lexington, Ky. 40582-2315.

**Drive carefully  
Watch our  
school children!**

**CARTER'S MARKET**

U.S. 25 South, Mt. Vernon • Open 24 Hours a Day • 256-2102

**SIZZLIN' FOOD VALUES**

<p><b>Coca Cola</b> 12 Pack Cans <b>\$2.99</b></p> 	<p><b>Coca Cola</b> 2 Liter <b>\$1.09</b></p> 	<p><b>Wesson Vegetable Shortening</b> 3 Lb. Can <b>\$1.99</b></p> 
<p><b>Hunt's Manwich</b> 15 Oz. Can Regular <b>99¢</b></p>	<p><b>Red Gold Tomato Catsup</b> 32 Oz. <b>79¢</b></p>	<p><b>Nescafe Instant Coffee</b> 8 Oz. <b>\$3.19</b></p>
<p><b>Fireside Soup &amp; Chili Crackers</b> 12 Oz. <b>79¢</b></p>	<p><b>WE'RE BIG ON BARGAINS</b></p>	<p><b>Musselman's Apple Juice</b> 64 Oz. <b>\$1.79</b></p>
<p><b>Stokely Whole Kernel Corn</b> 15 Oz. <b>2/89¢</b></p>	<p><b>Lay's Potato Chips</b> 6 1/2 Oz. <b>99¢</b></p> 	<p><b>Hyde Park Barbecue Sauce</b> 18 Oz. <b>79¢</b></p>
<p><b>Hyde Park Charcoal Briquets</b> 10 Lb. <b>\$1.39</b></p>	<p><b>Hyde Park Sweet Relish</b> 16 Oz. <b>99¢</b></p>	<p><b>Hyde Park Bread</b> 16 Oz. Loaf <b>2/79¢</b></p> 

**EUREKA 7 DAY SALE**

**\$30 - \$90 off entire stock**

**EUREKA UPRIGHT**

- Carpet Height Adjustment
- Dual Edge Kneeler
- Power Driven Beater Bar Brush Roll
- Top Loading Large Capacity Disposable Dust Bag

Model 1422 **\$59.99** **SAVE \$40**

**THE BOSS UPRIGHT**

- Adapts To Above-The-Floor Cleaning Tool

Model 2034 **\$99.99** **SAVE \$30** **6.5 YEAR WARRANTY**

**Eureka Upright With Cleaning Tools**

- Beater Bar Brush Roll, Deep Cleans & Grooms
- 4 Position Carpet Height Adjustment
- Top-Fill Bag

Model 1447 **\$89.95** **\$50 OFF**

**Eureka Rally™ Power Team**

- Lightweight/Full-Featured
- 3.5 Peak H.P. Motor
- Motorized Power-head
- Automatic Carpet Height Adjustment
- Vibra-Groomer II™

Model 3970 **\$199.95** **\$90 OFF**

**Jack's S&T Hardware & Appliance**  
Richmond St. - Ph. 256-4363

**Meat Specials**

**Blue Grass Round Ham**  
**\$2.19 Lb.**

- ✓ Kentucky Border Hot Dogs ..... Pkg. 79¢
- ✓ Fischer's 4X Bacon ..... 3 Lb. Box \$3.19
- ✓ Fischer's Bologna ..... Lb. \$1.79

**Produce**

**Cauliflower 99¢**

- ✓ Broccoli ..... 89¢
- ✓ Red or White Grapes ..... Lb. 89¢
- ✓ Potatoes ..... 20 Lb. Bag \$2.89
- ✓ Yellow Onions ..... 3 Lb. Bag 79¢





The Open House at the new Mt. Vernon Elementary School was extremely well-attended Sunday and the "Writing to Read" computer room was one of the more popular stopping places on the tour as the children were encouraged to try their hand at the computers. One of the main bugs still to be worked out in the new facility evidently is the air conditioning system which is not functioning properly at present.

**Tiger Pause**

An exciting school year has begun at BES. We welcome Mark McKinney as our assistant principal along with new teachers Lajoy Graves, Jeanine Parsons, Tammy Stevens and Jolitta Bradshaw. Darlene Harris, instructional aide, will be working with the second grade and David Taylor will be helping in kindergarten and library.

We have "65" new little tigers enrolled in our kindergarten classes. Custodians, Nancy Bradley, Jackie Lawrence and Bill Melcher have done a great job getting our building ready

for opening day. Building grounds improvements have been made with new carpet in the library and on the balcony and a new sidewalk in front of the building.

Research has proved that parental involvement through encouragement and support of the school along with a loving home environment can enhance a child's success in school.

One form of involvement is through the PTA. PTA invites and welcomes your participation. Meetings are monthly the second Thursday, at 7 p.m. in the school cafeteria. Membership is \$2.00. Join and be a part of the new education reform.

"Together we can" make this the most successful school year in the history of Brodhead Elementary.

**Treon graduates from seminary**

Rev. Bruce Treon, a 1980 graduate of RCHS and 1984 graduate of Cumberland College, received the MASTER of Divinity degree from the Southern Baptist Theological Seminary, Louisville, in May 1990. Rev. Treon is currently pastor of Bethel Baptist Church of Danville, Illinois.



Rev. Bruce Treon

**Rockcastle County Elementary Schools MENU August 27 - 31, 1990**

**Breakfast**  
 Monday: Ham biscuit, juice, milk  
 Tuesday: Cereal, toast/jelly, juice, milk  
 Wednesday: Egg & cheese biscuit, juice, milk  
 Thursday: Pancake, syrup/butter, sausage, juice, milk  
 Friday: Pork loaf, applesauce, buttered toast, juice, milk  
**Lunch**  
 Monday: Ravioli casserole, green beans, fried apples, roll, milk, cookie  
 Tuesday: Submarine on Hoagie, potato chips, baked beans, milk, fruit cobbler  
 Wednesday: Pork barbecue on bun, potato wedges, cole slaw, milk, fantasia  
 Thursday: Pizza, buttered corn, garden salad, milk, fruit  
 Friday: Turkey fritter on bun, french fries, lettuce, tomato & pickles, milk, peanut butter squares

**Rockcastle County High School MENU August 27-31, 1990**

Monday: Chef's salad or ravioli casserole, green beans, fried apples, roll, milk, choice of offered desserts  
 Tuesday: Chef's salad or pizza, buttered corn, garden salad, milk, choice of offered desserts  
 Wednesday: Chef's salad or roast beef/fryer, whipped potatoes, green beans, roll, milk, choice of offered desserts  
 Thursday: Chef's salad or burger on bun, french fries, lettuce, tomato & pickles, milk, choice of offered desserts  
 Friday: Chef's salad or Taco salad, potato wedges, milk, choice of offered desserts

Let's Teach our Children, by example, an Important Lesson-- Don't Litter!!

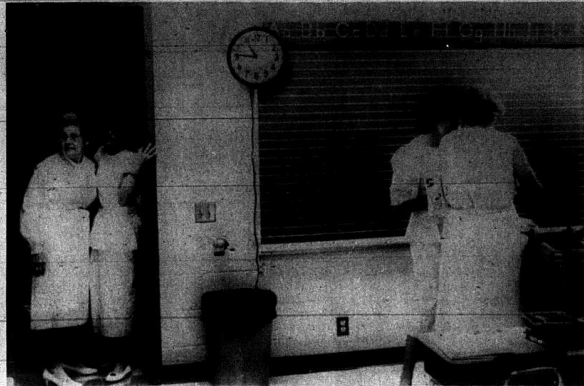

Mrs. Leila Turner of Mt. Vernon and her great niece, Lora Lambert, inspected Mrs. Judy Maples' second grade classroom Sunday while Mrs. Maples talked with another visitor

**Rockcastle Hospital REPORT**

Admitted: Bernice Wilson, Mt. Vernon, Gordia Smith, Orlando, Donald Mason, Lamero, Rosy Duncan, Mt. Vernon, Ann Discus, Lawrenceburg, Indiana  
 Discharged: Gordon Hayes, Ann Discus, Donald Mason, Gordia Smith, Rosie Duncan, Bernice Wilson

**KET news program, returns Sept. 5 with contemporary beat**

News Quiz, KET's popular news program for fifth- to eighth-graders, returns to KET for a sixth season September 5 with an upbeat format designed to make the news fun for its young audience.  
 Airing at 11 a.m. Fridays and repeating at 11:30 a.m. the following Wednesdays, News Quiz will feature new host Missy Johnston as well as an entirely new production team led by producer Sally Lobaugh-Jackson.  
 "News Quiz will strive to make the world events of the week more interesting for young people,"

(Cont. to B9)

**Livingston Homecoming '90 August 31 - September 2, 1990 Tentative Schedule**

- Friday, Aug. 31, 7 p.m.:**  
 Billy Medley Gospel Singing
- Saturday, Sept. 1**  
 11 a.m. Parade  
 12 Noon Homecoming Ceremonies  
 1 p.m. Homecoming Queen  
 1 to 4 p.m. Chicken Dinner at School Lunchroom  
 Sponsored by Livingston Ladies Aux.  
 4 p.m. Auction  
 5 p.m. Male Beauty Contest  
 5:30 p.m. Bittersweet Cloggers  
 6:30 p.m. Old-Timers Basketball Game  
 9 p.m. Trivia Band
- Sunday, Sept. 2:**  
 11 a.m. Livingston Christian Devotional Services  
 1 p.m. Outstanding Citizen  
 1:30 p.m. Business Award of Excellence  
 2 p.m. Pretty Baby Contest  
 3 p.m. Gospel Group  
 4:30 p.m. Canning and Baking Contest  
 7 p.m. Trivia Band  
 9:30 p.m. Fireworks  
 10 p.m. Trivia Band

**Livingston Homecoming '90**

Aug. 31 - Sept. 2

Any church, civic group, business or individual that would like to put entry in the parade, please contact

Faye Baker

453-2351 or 453-9111

Commonwealth of Kentucky  
 28th Judicial Circuit  
 Rockcastle Circuit Court  
 Civil Action File No. 89-CI-177

The Bank of Mt. Vernon Plaintiff  
 VS: Notice of Sale

Laura Mobley and Paula Ann Pigg Defendants

Pursuant to judgment and order of sale entered in this action on April 18, 1990, and for the purpose of enforcement of a mortgage lien to recover the sum of \$14,154.82, plus interest and costs, I will offer at public auction the herein after described real property in Mt. Vernon, Rockcastle County, Kentucky  
**AT THE COURTHOUSE DOOR**  
**On Friday, the 7th day of September, 1990 beginning at the hour of 11:00 A.M. EDT**  
 said property being more particularly bounded and described as follows:

Lots No. 7, 8, 9 and 10 in Block A of the Dixie Heights Addition to the town of Livingston.

And being the same property which Paula Ann Pigg obtained by deed dated March 3, 1988, from Willis R. Durham, recorded in the office of the clerk of the Rockcastle County Court in Deed Book 133, page 422.

The Property Will be Sold Upon the Following Terms and Conditions:

1. The property shall be sold to the highest bidder(s) for cash or for a deposit of TWENTY-FIVE (25%) PER CENT of the purchase price in cash at the time of sale and balance payable in SIXTY (60) DAYS. The purchaser shall be required to execute bond with surety thereon, to be approved by the Master Commissioner, for the balance of the purchase price. The bond shall bear interest at the rate of twelve (12%) per cent per annum from date until paid, and to remain and be a lien on said property until fully paid.
  2. The purchaser(s) shall have the privilege of paying all of the purchase price in cash or paying the bond before maturity by paying the principal amount thereof, together with all interest accrued thereon to the date of said payment.
  3. Purchaser(s) shall be responsible for the 1990 property taxes.
  4. Purchaser(s) shall have possession of the premises upon complying with the terms of sale and risk of loss of improvements shall thereafter be on the purchaser(s).
  5. The risk of the loss on improvements on the real property passes to the purchaser at the time of delivery of the Master Commissioner's deed to the purchaser(s).
  6. This sale shall be made subject to all easements, set back lines, restrictions or covenants of record or otherwise.
- Robert E. Robinson, Master Commissioner  
 Rockcastle Circuit Court

**"YOUR CHOICE"**

1990 Tempos 1990 S-10 Pickups  
 1990 Rangers 1990 Escorts  
 1990 Pontiac Sunbirds  
 1990 Chevy Cavaliers

ONLY

**\$7980**

or **\$179** Per Month  
 Pay Only

**With \$0 Down**

All vehicles are well-equipped and ready to go!  
 Hurry! Hurry! Hurry!

Payments based on 12.5 APR with approved credit @ 60 months.  
 Prices plus tax and tag with approved credit.



Ky. Fried Chicken	US 25 South
Berea Ford	
1-75 South	

US 25 South  
 986-8451  
 or Toll-Free  
 1-800-786-8451

# Price Less.

Once again, our specials prove that Super 1 Foods has the lowest possible prices. Lower than Kroger. Lower than anybody. Even with their so-called specials, your Super 1 total will still be considerably less. Now isn't that worth thinking about?



2 Liter All Varieties  
**GLEE COLA**  
Limit 6  
**39¢** EA.



All Purpose 10 lb. Bag, U.S. #1  
**WHITE POTATOES**  
**149** EACH



U.S.D.A. Grade "A"  
**WHOLE FRYERS**  
**56¢** LB.



PURE SWEET granulated  
Limit 2  
**4 LB. BAG SUGAR**  
**99¢** EA.



Hunt's Snack Pack Puddings  
4 ct. Pkg. Snack Pak  
**HUNT'S PUDDING**  
**79¢** EA.



Deli-Style  
**TURKEY BREAST**  
**2.99** POUND



Rinso  
136 oz. Family Size  
**LAUNDRY DETERGENT**  
**2.99** EACH



Soft n Gentle  
4 Roll Pkg.  
**BATH TISSUE**  
**69¢** EA.



All Varieties Aunt Hannah's  
**FRIED PIES**  
**4 for \$1**

**SUPER 1 COUPON**  
**FREE**  
**ELCONA SLICED BACON**  
Redeem this coupon for one 16 oz. pkg. of Elcona Sliced Bacon. Coupon expires Tuesday, August 28, 1990. Customer must be 18 years or older to redeem coupon and must pay all applicable sales tax. Limit 1 per family. None sold to dealers. #800



**SUPER 1 COUPON**  
**FREE**  
**DOZEN MEDIUM EGGS**  
Redeem this coupon for one dozen Super 1 Foods medium eggs. Coupon expires Tuesday, August 28, 1990. Customer must be 18 years or older to redeem coupon and must pay all applicable sales tax. Limit 1 per family. None sold to dealers. #801



## Super 1 Foods®

**SUPER LOW PRICES.**

449 EASTERN BY-PASS (former WAL-MART location)  
OPEN 24 HOURS. 7 DAYS.

Offer good Wednesday, 8/22/90 through Tuesday, 8/28/90. Limit Rights Reserved. Reasonable family limits. None sold to dealers.





4-H AT THE FAIR-- Paula Morgan and Johnna Riddle, Rockcastle County, participated in the 4-H Variety Show at the 1990 Kentucky State Fair in Louisville.

**Join 4-H today for a better tomorrow**

**What is 4-H?**

4-H is a world-wide organization for youth between the ages of 9-19, designed to help them "Learn By Doing" through practical hands-on learning experiences.

In 1989, over 2,094 Rockcastle County youths participated in 4-H educational programs.

**Who Conducts the 4-H Program?**

4-H is conducted by the University

of Kentucky through the Cooperative Extension Service. Three extension agents work with the program in Rockcastle County. All other leaders and advisors are volunteers.

**How Do 4-H'ers Participate?**

Monthly club meetings are held in schools and in communities with special activities throughout the year. County events include Poster Contest, Talk Meets, Demonstration Contest, Fashion Revue, and Variety Show. Also, judging events include: Vegetable Judging, Land Judging and Dairy Judging. 4-H Ribbons are awarded for participation.

**4-H Information**

4-H Motto: "To Make The Best Better"

4-H Colors: Green & White

Emblem: 4-H's  
H = Head  
H = Heart

H = Hands  
H = Health

**Pledge: I pledge my Head to clearer thinking;**

**My Heart to greater loyalty;**  
**My Hands to larger service;**  
**My Health to better living,** for my club, my community, my country & my world.

Parents are invited to get involved!!!

Parents can get involved in 4-H by assisting as leaders for a club, project groups, as a 4-H Council member, or assisting with events.

Volunteers are an essential part of a 4-H program. Share your skills and be a 4-H Leader today!

Contact: John McQuary  
Rockcastle County  
Extension Agent for 4-H  
Address: P.O. Box 900  
Mt. Vernon, KY 40456  
Telephone: (606) 256-2403

of 9 a.m. and 3 p.m. local time. Voters will be permitted to vote only in their county of residence, even if production takes place elsewhere.

**Farm and Home News**

**WHY WAIT FOR YOUR GLASSES?**

Dr. Gary King has an **ON-SITE LAB!**

This means that you, the patient, will have less waiting on your glasses and you will have only one trip to the doctor's office. Most glasses will be completed in our lab in Berea...

**WITHIN TWO HOURS!**

We have over 900 of the latest frame styles, including Ray-Ban sunglasses, to choose from. All types of contact lenses are available. Prescriptions from other doctors are welcome. Evening appointments are available.

Your Entire Family Will Receive Prompt, Courteous Attention from the Friendly Eye Care Professionals at

**DR. GARY KING, OPTOMETRIST**  
111 Boone Street Berea 986-7027  
Vista, MasterCard, Discover, and Medical Cards Accepted



**Extension Home Economics**

By: Cheryl Wilt  
Co. Ext Agent  
for Home Economics



**"Hot Pack" method good way to can tomatoes**

Canned home-grown tomatoes are popular during the winter when the fresh product is expensive and lacks flavor. But some people may be disappointed when the juice and solid parts of their canned tomato products have separated. That can be avoided by using the "hot-pack" method.

When canning recipes call for the "hot-pack" method, it means to heat the product before placing it in canning jars. Raw-packed means that the product is placed in the container before heating.

Some recipes for tomato products call only for hot-pack canning. This is because an enzyme present in cut

or crushed tomatoes causes separation of solid and liquid in the finished product. If tomatoes are heated quickly after they are cut into quarters, separation is prevented because the enzyme is inactivated. But with the raw-pack method, the enzyme has a long time to act before the canning process inactivates it.

So, if you have ever had extreme separation of juice and solid in tomato products, the tomatoes most likely stood too long after they were cut and before they were heated.

For more information about canning, contact your County Extension Office at 256-2403.

**Corn, Milk & Tobacco referendums scheduled**

By: Tom Mills  
County Extension Agent  
for Agriculture

On Thursday, Aug. 30, corn and milk producers will vote on whether to accept proposed producer assessments. On Sept. 14th tobacco producers will vote on a similar assessment.

The assessments are used for financing research, education and promotion of these agricultural products in order to increase their use and consumption.

Milk producers will vote on a proposed assessment of fifteen hundredths of one percent or \$1.50 per \$1,000. Corn producers will vote on a proposed assessment of twenty-five hundredths of one percent, or \$2.50 per \$1,000. Tobacco producers will

vote on whether to add a one-tenth cent per pound on burley tobacco quotas in excess of 10,000 pounds, whether owned or leased.

Polling will take place at the County Extension Office between the hours



If you are interested in learning to read or to improve your reading skills please call the Rockcastle County Library at 256-2388. All classes are free and private. Please call or stop by the Library we are always glad to help. 256-2388 or 758-8288.

check it out!  
**256-2388**

**Annual Yellow Ticket Sale**

**THREE DAYS ONLY—**

**Thursday, Friday, and Saturday  
August 23rd, 24th, and 25th**

**All Yellow-Ticketed Items Are Only**



Includes Summer Clothing, Purses, Shoes, and Other Summer Merchandise

**WINTER MERCHANDISE ARRIVING DAILY!**

**BEREA ATTIC**

25 South, Berea in Appalachian Village • 986-8358



**Family AND Arcade**

U.S. 25 South  
256-5000

**Bring the Family In for Games, Fun, and Fantastic Pizza!!**

**SATISFACTION GUARANTEED!!**

**APOLLO PIZZA**  
256-5000  
Present this Coupon and Receive a **LARGE SUPREME PIZZA**  
for only **\$10.95**  
Not Valid with Any Other Offers. Expires 9/15/90

**APOLLO PIZZA**  
256-5000  
Present this Coupon and Receive **2 LARGE 2-TOPPING PIZZAS**  
for only **\$10.95**  
Not Valid with Any Other Offers. Expires 9/15/90

**APOLLO PIZZA**  
256-5000  
**LUNCH SPECIAL 11 a.m.-2 p.m., M-F**  
Present this Coupon and Receive a **6" PERSONAL PIZZA with 1 TOPPING**  
for only **\$1.00**  
CARRY-OUT OR DRIVE-IN ONLY. Not Valid with Any Other Offers. Expires 9/30/90

**APOLLOS!!**  
**Where the Second Pizza Always Cost Just \$4.00 More, Including Specials!!**

**Hours: Sunday-Thursday 11 a.m. to 11 p.m.;  
Friday and Saturday 11 a.m. to 1 a.m.**

**FREE DELIVERY!!**

**256-5000**

Ore-Ida Microwave  
Crinkle Cuts, Tater Tots,  
and Hash Browns

4 Oz.

60¢

JFG Bonus Blend

11.5 Oz.

\$1.69

Limit 1 with \$10 Additional Order

JFG Instant Coffee

8 Oz.

\$2.69

Limit 2 with \$10 Additional Order

Donald Duck  
Orange Juice

46 Oz.

\$1.49

Donald Duck  
Grapefruit Juice

46 Oz.

99¢

- Hi-C Drink ..... 46 oz. 99¢
- Tidy Cat Litter ..... 10 Lb. \$1.89
- Reynolds Wrap ..... 12x25 69¢
- Mardi-Gras  
Napkins ..... 120 ct. 79¢
- Northern Tissue .... 12 roll \$3.99
- Fautless Spray Starch 15 oz. 99¢
- Snuggle  
Fabric Softener ..... 96 oz. \$3.29

# THANK *you* FOR SHOPPING HERE

- Page Towels ..... 1 Roll 3/99¢  
Limit 3 with \$10 Additional Order
- Ajax Detergent .... Giant Size 99¢  
Limit 1 with \$10 Additional Order
- Freezer Queen  
Entrees ..... 28 oz. \$1.49
- Kelly Vienna ..... 5 oz. 2/88¢
- Sunlight Dish Liquid 32 oz. \$1.79
- Sea-Pak  
Whiting Fillets ..... 16 oz. \$2.39
- Sea-Pak  
Onion Rings ..... 2 lb. \$2.29
- Big Country Biscuits ... 10 ct. 69¢
- Hungry Jack  
Biscuits ..... 5 oz. 2/99¢
- Castberry  
Beef Stew ..... 40 oz. \$1.99
- Ann Kitchen  
Beef Stew ..... 24 oz. 99¢
- Franco American Teddy O's  
and Sporty O's ..... 15 oz. 59¢
- Ann Kitchen  
Hot Dog Sauce ..... 10 oz. 3/89¢
- Campbell's Soup ..... Size 1 59¢
- Franco American Spaghetti  
and Spaghetti O's ..... 15 oz. 59¢
- Pillsbury Fudge  
Brownie Mix ..... 15 oz. \$1.49
- General Mills  
Wheaties ..... 12 oz. \$1.99
- Nestea Tea Bags ..... 100 ct. \$2.99

JFG Salad Dressing

32 Oz.

89¢

JFG Peanut Butter

16 Oz.

\$1.29

Limit 1 with \$10 Additional Order

Pepsi  
Products

16 Oz. Returnables

\$1.99

Plus Deposit



Prices Good August 23rd — August 29th

## The Best in Fresh Produce!

Yellow  
Onions  
3 Lb. Bag

79¢

White  
Potatoes  
10 Lb. Bag

\$1.69

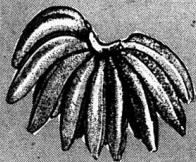

Golden Ripe  
Bananas

3 Lb./99¢

Cherry Pies, Apple Pies  
or Honey Buns

3/\$1.00

- Cantaloupes ..... 89¢
- Watermelons ..... \$1.79
- Head Lettuce ..... 69¢
- Carrots ..... 1 Lb. Bag 4/\$1.00
- Double Decker  
Moon Pies ..... All Varieties 4/\$1.00

## Great Values in the Meat Department!

Fresh  
Ground  
Beef  
3 Lb. or More

\$1.19 Lb.

Boneless  
Chuck  
Roast

\$1.99 Lb.



1/4 Pork Loins  
\$1.89 Lb.

Laurel Farms Bologna  
1 Lb.  
\$1.59 Lb.

Laurel Farms  
Boiled Ham  
Lb.  
\$2.69

Laurel Farms  
Bacon  
12 Oz.  
\$1.19

Kentucky  
Border  
Chunk  
Bologna  
89¢ Lb.

Kentucky  
Border  
Hot Dogs  
12 Oz.  
89¢



**SUPERIOR**  
Food Market  
SYMBOL OF QUALITY



U.S. 25 South • Mt. Vernon



# County Correspondents

## Around Brodhead

By: Mary McWhorter

Recent visitors of Mrs. Cula Cobey were Dekora Mae Cobey, Mark and Genia Holman and their sons of Georgia.

John McWhorter and wife Vickie and daughters Ami and Lori of Florida were recent visitors of their parents, Bert and George McWhorter. They also visited their grandmother, Verla Brown and Aunt Betty McWhorter in Somerset. Larry McWhorter and wife Terri of Louisville and Mr. McWhorter joined them Friday for dinner. All enjoyed the good dinner and visit. John, Vicki and daughters returned home Friday night. Larry and wife returned Friday evening.

Loretta McWhorter and Josephine Burdette of Louisville are visiting at their home place this week. We were all happy to have them with us in church Sunday night.

Mrs. Minnie Laswell has as her guest, J.C. Laswell's grandchildren, Samantha and Jamie of Atlanta, Georgia. J.C.'s son John A. Laswell and family are in the process of moving back to our county. We welcome them.

Pat Pruitt and son Freddie Pruitt Jr. and myself visited Mickie Lea Pruitt in Ashland this past weekend and enjoyed it very much. She drove us around quite a bit to places of interest in West Va. and Ashland. I enjoyed it very much until we had a little car trouble coming home. Lucky to find a service station with the attendant, being very nice to help us on the way quickly. All in all we were fortunate.

Charles Hampton, son of Pearl and Bertha Hampton, passed away after a short illness, due to cancer. Funeral and burial were near Owensboro. Our deepest sympathy goes to each and everyone of the family. They were formerly of Rockcastle County and good customers in our store.

Dee and Mary Bussell, Jack Bussell and Janet Hampton are all in Ohio due to the open heart surgery of their sister, Geraldine Glass. Our prayers are for her.

Dee and Mary Bussell were Sunday dinner guests of Lula and Janet Bussell Hampton.

Recent visitors of Petyel and Bonnie Brown were Mr. and Mrs. Lloyd

Thompson and daughter Linda of Cincinnati, Ohio and Otis Denney of Cincinnati, Ohio and John Brown of Willissa.

Recent visitors of Mary Jane Randolph and daughter Linda and brother Arvil Burton were Ruby Thompson, Owen and Marie Burton, Gilbert Burton and Kevin Adams of Somerset.

Mrs. Walter Lightsey of Sun City Center, Florida and her daughter Barbara Shaffer Hulse of Lexington spent Sunday afternoon with Elizabeth Mullins and Elvora Gray.

Walter and John Eva Huffman of Lexington came to Brodhead for Mrs. Elvora Gray for a few days visit. While there she saw her doctor and also to Richmond for a visit with her niece, Henrietta Fultz and husband Bill. Henrietta and her daughter brought her home.

Mrs. Spillie Webb of Ft. Valley, Ga. went one night with her Aunt Elvora Gray, on her way home from Lexington.

Nora Perry and husband Harold of Lubbard visited her father Ray Perry and wife Esther Sunday.

Recent visitors of Maggie and Audrey Fletcher were Clara Proctor, Mae Doan, Alene and Tonya Paret, Laloy Graves and Mary McWhorter.

### Dan L. Brown Reunion

Family and friends of Dan L. Brown held their annual reunion with good attendance, Saturday, August.

Those attending were: Chester and Fannie, Steve and Karen Brown, Steven and Cindy, Bill Brown, Gilbert and Ola Burton, Zola Brown Wenger, Edith Nicely, Doris Jean Brown Ramsey, Mr. and Mrs. Felix Wilson, Jr., Anna Wright, Hannah Laswell, Irene Taylor, Vanaus Brown, Linda Brown, Kevin Brown, Hubert Brown, David, Betty, Susan and Jennifer Brown, Steve Brown and Beas, Hershel and Wanda, Ashley Bray, James, Marcia, Amanda and Hannah, Chisim, Ricky and Katherine Hysinger, John and Teresa Blair, Donald and Maggie Cable, Vera and Jim Webb, Keith and Lydia Cable, Norman Keith cable, Jr., Jackie Brown, Bobbie Corum, Sunny Swinney, Wade Courm, Angela Dillard, Donnie Cox, Karen Patterson, Mike Patterson Jr., Mike Steven Patterson III, Brian Hodge, Charlene and Tim, Dina Ghadwell, Charlotte, Eddie, Heather and Matthew Hancock, Tina Brown, Harold Cable, Kate Withrow, Dovie Young, Mattie Lee Lester. Dan L. Brown was the oldest, Michael Patterson the III was the youngest at 11 weeks. Everyone enjoyed a wonderful day.

### Nicely Reunion

There were 109 people that attended the Nicely Reunion. Attending were:

Don Nicely, David Nicely, Jeff Nicely, Steve Nicely, Ted Nicely, Wilbert Nicely, Viven Nicely, David Nicely, Farnely Nicely, Mr. and Mrs. Joel Nicely, Willard Nicely, Edith Nicely, Willie Nicely, Christian Nicely, Steve Nicely Jr., Jeff Nicely Jr., Derek Nicely, Floyd Nicely, Diana Nicely, Evelyn Nicely, Carole Nicely, Anne Nicely, Jerry Nicely, Carolyn Nicely, Jacqueline Nicely, Chris Nicely, Eulalia Nicely Boss, Travis and Katie Thomas, Brenda Saylor

and Roger Hasty, Tim Meredith, Mark Brown, Don and Hilda Meredith, Ora Meredith, Mae Doan, Doris Blanton, Jennifer Brock, Billy and Marie Moberly, Charlotte and Amy Moberly, Stacy Phillips, Jimmy Horn, Lisa Roberts, Joyce Kirby Robbins, Ing and Plooni Nicely, Kirby, Betsy Kirby, William, Glen Williams, Jodey, Kesvia, Yotie Williams, Ioddy King, Uella Nicely, Niecey Boss, Jamie Brock, Shelia Brock, Amanda Brock, Brayon, Shelby Riddle, Johnna Riddle, Matthew Salmons, L.C. and Glenda Burdette, Henry and Tressel Owens, Hollie and Joyce Nicely, Benny Dale Blanton, Pamela Nicely Wilson and Jamie, Janelle, Daniel, Lou, Danelle, Matthew Nicely.

All enjoyed a wonderful dinner and a wonderful time.

Doris Jean Ramsey celebrated her birthday at her home Sunday. Those helping her eat cake and ice cream were her daughter Debbie, Wayne, Elights, Ashley, Tonya Kay, and Sonya Ray. Her daughter Diane and Gen Spoonmore, Gregory, Mary Beth, James Cody, and Chomy, also Bobby and Lorene Lawrence.

Edith and Willard Nicely had visitors over the weekend. Visiting were Don and Hilda Cuberson and Tim Meredith.

Doris Blanton had her sister Ora Meredith, her nephew James, Shelia and Amanda Brock over the weekend.

Mary E. McWhorter and Mae Doan visited Willard and Edith Nicely Monday evening.

### Quail News

By: Vivian Owens

Carl Taylor of Ohio visited his aunt Ruth Mink Saturday afternoon.

Mrs. Mark Watson and sons of Florida and Mr. Everett Gentry and Miss Glenna Woolly visited Mrs. Mattie Owens Monday.

Miss Lisa Gentry and Miss Glenna Woolly of Ohio spent the weekend with Miss Gentry's grandmother, Mrs. Mattie Owens.

Mr. and Mrs. Leroy Mink Jr. and daughter of Berea visited his aunt Ruth Mink Sunday afternoon.

Mrs. Vivian Owens visited Mrs. Jewel Albright and Tootie Friday evening.

Raymond Caldwell and son and Wayne Caldwell of Ohio spent last week with their mother Mrs. Edna Caldwell.

Mrs. Goldie Murphy of Ohio and Mrs. Essie Napier visited Mrs. Jewel Albright and Tootie one day last week.

Mr. and Mrs. Lowell Mink and family, Mr. and Mrs. Donnie Hays and family, Mrs. Evelyn Mink and Mrs. Zelma Hays were at Versailles Sunday to visit Mr. and Mrs. Buech Carl and the Duell Clark Funeral Home to view Carl's father Ernest Carl, who passed away Saturday. The family has our sympathy. (delayed)

Mr. and Mrs. W. A. Owens and Mr. and Mrs. Mark Owens and son of Somerset visited their mother and grandmother Mrs. Mattie Owens Sunday.

(Cont. to A9)

## Livingston Homecoming '90

This year, we are adding 2 new features to homecoming. They are a canning contest and a dessert baking contest. For details, contact

**Faye Baker**  
453-2351 or  
453-9111

### MODEL NOTIFICATION

OF FMHA'S FINDINGS

County of Rockcastle

### Hospital Improvement Corporation

The Farmers Home Administration (FMHA) has received a preapplication for financial assistance from County of Rockcastle Hospital Improvement Corporation. The specific element of this proposed action is the construction of a 28-bed addition to the hospital. This addition will provide approximately 84 new jobs.

FMHA has assessed the potential environmental impacts of this proposed action and has determined that it will not significantly affect the quality of the human environment. Therefore, FMHA will not prepare an environmental impact statement for this proposed action.

Any written comments regarding this determination should be provided within fifteen (15) days of this publication to Ms. Mary Ann Baron, State Director, Farmers Home Administration, 333 Waller Avenue, Lexington, Kentucky 40504. FMHA will make no further decisions regarding this proposed action during the fifteen-day period. Requests to review the FMHA environmental assessment upon which this determination is based, or to receive a copy of it, should be directed to the FMHA District Office, 207 London Shopping Center, London, Kentucky 40741.

Federal law prohibits discrimination on the grounds of race, color, national origin, religion, handicap, and sex in this program.

**COLT .45 BAND**  
Appearing at  
**Jed's Entertainment**  
Fri. & Sat., Aug. 24 & 25  
8 p.m. to 12 Midnight  
Located on Hwy. 27N, 3 miles out of  
Somerset

*Cliff Hagan's Ribeye*  
1-75 • Berea • 986-3639  
Visa • MasterCard • American Express

**Sunday Buffet**  
11 a.m. to 4 p.m.

- Beef Patties with Mushroom Sauce
- Fried Chicken
- Macaroni and Cheese
- Stewed Tomatoes
- Scalloped Potatoes
- Devil's Food Cake with Lemon Sauce
- Plus, All-You-Can-Eat Salad Bar

All For **\$5.95**

**LEGAL NOTICE**  
In compliance with the provisions of Chapter 65 and 424 of the Kentucky Revised Statutes, the Rockcastle Co. Soil Conservation Service Board of Supervisors does hereby give public notice that the financial records of the District may be examined by the general public at our office located in the Agricultural Services Bldg., Richmond St., Mt. Vernon, Ky., between the hours of 8 a.m. and 4 p.m. on Monday through Friday.

**Board of Supervisors:**  
Roy Brown, Brodhead, Ky., Chairman  
Tommy Mink, Mt. Vernon, Ky. vice-chairman  
Jack Dailey, Mt. Vernon, Ky., secretary-treasurer  
D.A. Robbins, Brodhead, Ky., member  
Steve Trebilo, Brodhead, Ky., member  
Lloyd Cain, Mt. Vernon, Ky., member  
Harold Ballinger, McKee, Ky., member

**SUMMARY FINANCIAL STATEMENT**  
For Fiscal Period July, 1989 to June, 1990

Beginning Cash on Hand July 1	\$147.61
Receipts:	
Fiscal Court	\$9,112.73
State Aid	\$2,041.32
Equipment Usage & Rentals	\$ 375.25
Equipment Payments	\$67,408.28
Miscellaneous	\$1,050.00
<b>Total Receipts</b>	<b>\$80,135.19</b>
Expenditures:	
Salaries	\$9,194.28
Office Operations	\$ 211.75
Education & Promotion	\$ 603.70
Supervisors' Expenses	\$1,309.43
Equipment Payments	\$67,408.28
Miscellaneous	\$ 569.12
<b>Total Expenditures:</b>	<b>\$79,296.56</b>
<b>Balance on Hand June 30</b>	<b>\$ 838.63</b>

**THE BOTTOM DOLLAR SALE**

**Fantastic Prices Storewide on Sofas, Love Seats, Sleepers, Sectionals, Recliners, and Chairs**

**2-Piece BenchCraft Sectional \$899.00**

**6 MONTHS SAME AS CASH!**  
**Buy Now—Pay Later!**

**HAYS Furniture & Appliances**  
591 West Chestnut Street • Berea  
986-4144 or 986-8004

Furniture, Appliances, Floor Covering, Wall Covering, TVs, VCRs, Waterbeds, and More!  
Family Owned and Operated • Open 8 a.m. to 6 p.m. Monday thru Saturday  
• Free Delivery and Set-Up • 180 Days Same as Cash • In-Store Financing • We Service What We Sell  
• Nothing Priced WT (With Trade) • Reasonable Offer for Trade-Ins







**Barnet Honored**

Clifton Moore, and Glennis Miller honored Clyde Barnett, far right, at a recent Mt. Vernon Lions club meeting. Mr. Barnett is the only living charter member of the club.

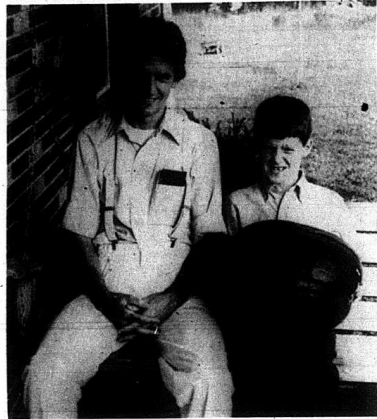

Danny McKibben and son Josh proudly display this 37 pound watermelon that Danny grew in his garden behind his Quail home. Danny got about 13 melons from his patch, with the above melon, being the largest.

**"Jail escape"**

Cont. from Front

McDaniel in private on the 11th to discuss the bank robbery case. McDaniel's two sons, James and Todd, have also been indicted for the same Beattyville bank robbery and are scheduled for trial in London Federal Court. Kirby said that a deputy jailer may have failed to strip search McDaniel after the meeting. According to Kirby, Deputy Jailer Leonard Miller was in a holding area Sunday when McDaniel produced the weapon. He forced Miller into a cell, Kirby said. He then went to another part of the jail and got Deputy Jailer Margaret Kirby, the jailer's daughter, and put her in the same cell. McDaniel fled on foot around 10:30 Sunday night and is still at large. McDaniel was convicted in federal court in London in April of 1989 for a 1987 bank robbery in Beat-

tyville. McDaniel was in the Rockcastle County jail because the state has closed Jackson County's full time jail. They are only a hold-over facility. Before being returned to Kentucky for the trial on marijuana charges McDaniel was serving a 30 year term in a Milan Michigan federal prison. Anyone with information on McDaniel should call the U.S. Marshall at (606) 864-6993 or (606) 233-2513.

**"Indictments"**  
Cont. from Front

property bond. Both men have two previous driving under the influence convictions. Twelve indictments were returned but only seven have been released. The others will be released following court appearances.

**"Bike-a-thon"**  
Cont. from B-1

Delite. In addition to these prizes, local prizes will be awarded to the six collecting the most money. These prizes include; jewelry box, sleeping bag, tape player, large ceramic horse, am/fm shower radio and telephone. The local prizes are on display in the window at Fletcher's Grocery. The one collecting the most money may choose - then second - then third - fourth - fifth - and sixth. Get pledge sheets from the office Brodhead School or your classroom or at the Citizens Bank. Help with the fight against Cystic Fibrosis. This is one battle we MUST win. No age limit on riders, if under 18 years old, parent or guardian must sign pledge sheet before you can ride. We need your help. The elements neglected to end this disease are in place. However, continued support of these life-saving efforts is crucial. With your involvement, we can help those who have CF today. Together, we can make Cystic Fibrosis history. We've come too far and soon too many recent breakthroughs to turn back now. We must keep the wheels of progress in motion. Cystic Fibrosis Bike-A-Thon Chairperson, Clara Proctor Brodhead - 758-8385

864 2218 864 2218 864 2218 864 2218 864 2218

Starting at **\$15.95** per day

**U-SAVE AUTO RENTAL**

**50 FREE MILES PER DAY**

located at **BANNER** BUICK-PONTIAC-GMC-JEEP-EAGLE

2001 N. Main St. • London, KY

864 2218 864 2218 864 2218 864 2218 864 2218

- Fast Service
- Clean Cars
- Margin Rates
- 12 Passenger Vans
- Conversion Vans
- Luxury Cars

**GRAND OPENING**

**BISHOP'S SPORTSMAN STORE**

**GUNS, AMMO, PAWN SHOP, AND MORE!**

**OLD 461 • MT. VERNON**

**Saturday, August 25th**  
**10 a.m. to 7 p.m.**

- Entertainment 2 p.m. to 4 p.m.
- Giving Away Hot Dogs, Cokes, and Prizes.
- Come By and See the Great Deals!!

**The New Combustioneer Oil Fired Space Heater**

Reliable, efficient, convenient heating in a compact package.



The PH250 Combustioneer Power Oil Heater provides effective heating for your home, room addition, recreation room, cabin—just about everywhere. And there's no duct work required, so the PH250 is easy to install. Rugged, heavy-duty primary and secondary heat exchangers squeeze more useable heat from less fuel. The Beckett flame retention oil burner gives you added heating efficiency while burning less fuel. A quiet, two-speed circulating air fan gently delivers approximately 56,000 BTUs of warmed air throughout the area to be heated. Minneapolis-Honeywell controls ensure reliable, worry-free heating. Versatile, the Combustioneer is capable of burning #1 or money-saving #2 fuel oil. And, there's no need to install the oil tank above the burner for gravity feeding. Plus the PH250 has an attractive, esty-care appliance-styled finish which blends with any decor.

**MT. VERNON OIL & TIRE**  
Hwy. 150 • Mt. Vernon • 256-9411 • Home 256-2012  
DOUG HAMM, Owner

**A Tradition Of Integrity, Always.**

**The Background**

Over the years at Southern Belle Dairy here in Somerset, we've established a number of noteworthy traditions. Among them: providing the finest dairy products at competitive prices for our customers: individuals, school systems, grocery stores, hospitals, hotels and restaurants in a four state area; providing opportunities for challenging and rewarding employment for our work force - nearly 250 strong; honoring our commitments to those who supply our operations - our dairy farmers, vendors, contract drivers and others; supporting our community, its causes, its needs, its charities, to the fullest extent we possibly can.

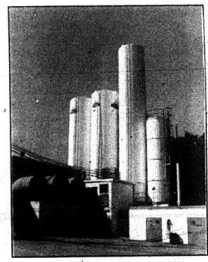

Underlying everything we've done in the past 40 years, and will continue to do, is Southern Belle's tradition of integrity in products, services, relationships and contractual obligations.

**The Issue**

Our company, along with 14 others, has been named in a civil action filed by Kentucky's Attorney General, Fred Cowan. The action alleges price-fixing, or bid rigging, on the part

of our company and others in the competition for various Kentucky school district milk contracts. Recently, several media sources reported the contents of a memo, quoting an employee of one of our competitors; a gentleman who has since denied making several of those statements. Southern Belle's attorney, James H. Wallace, Jr., of Washington, D.C., has stated that this memo is "highly misleading and inaccurate."

School milk program business is important to us and the bidding process is a complicated one; not every school district in the state buys milk at exactly the same price. All of Southern Belle's school bids reflect a number of factors having been taken into consideration. Among them: the volume/quantity to be purchased; our geographical proximity to the district; how many schools are to be serviced within the district; how much storage equipment is necessary to service the business properly.

Over the years, purchasing agents have sometimes discovered that the lowest price does not always guarantee the best service, or even the best products. Our bids are prepared by factoring our wholesale costs, our labor costs, and the other variables mentioned. Our bids are not now nor have been in the past, based on fixing prices with any competitor. Sometimes we win - sometimes we don't - (we were closely "outbid" for our own local school system's business by a competitor this past year) but we're always willing to compete -

fairly - to retain this important segment of our market. The American Judicial System gives us the opportunity to present the truth in open court. Our contention is basic: the truth will speak for itself, and the truth will exonerate us.

**Now What?**

























We have exciting plans for the future of our dairy: new products, ideas, technology, opportunities, for our employees, our customers and our community. We are proceeding with our plans and dreams, relying on the confidence that has been placed in us throughout our 40-year history by thousands of people who understand and appreciate that one quality, above all others, pervades everything that we do: INTEGRITY. Thank you for taking the time to read, and understand, "the rest of the story."

**SOUTHERN BELLE DAIRY CO., INC.**



Martin P. Shearer  
President

# We Make You The Deals Others Only Talk About!

 <p><b>1989 Ford Thunderbird LX</b> One Owner, Low Mileage, Power Moon Roof, Loaded! <b>\$10,950</b> or <b>\$232<sup>21</sup></b> per mo.*</p>	 <p><b>'99 Ford Taurus GL Station Wagon</b> AM/FM stereo, Auto., Tilt, Cruise, PS, PB, A/C, Extra Clean, Luggage Rack, Sunscreen Glass. <b>\$8,990</b> or <b>\$183<sup>07</sup></b> per mo.*</p>	 <p><b>1989 Chevrolet Beretta GT</b> AM/FM Cassette, Auto., Tilt, Cruise, PS, PB, A/C, Rear Window Defogger, V-6, Power Windows, Sun Roof, Low Mileage, Sport Wheels. <b>\$9,950</b> or <b>\$208<sup>21</sup></b> per mo.*</p>	 <p><b>1988 Chevrolet Corsica</b> AM/FM Stereo, Auto., Tilt, Cruise, PS, PB, A/C, Wire Wheel Covers, Extra Clean. <b>\$5,990</b> or <b>\$118<sup>31</sup></b> per mo.*</p>	 <p><b>1988 Ford Mustang GT</b> V-8, Super Sharp! All the Buttons! <b>\$8,990</b> or <b>\$211<sup>26</sup></b> per mo.*</p>
 <p><b>'89 Ford Thunderbird Turbo Coupe</b> Power Moonroof, Super Sharp, Every Option Available! <b>\$7,990</b> or <b>\$184<sup>50</sup></b> per mo.*</p>	 <p><b>1989 Dodge Aries LE</b> AM/FM Stereo, Auto., PS, PB, A/C, Rear Window Defogger, Deluxe Cloth Interior. <b>\$6,950</b> or <b>\$149<sup>61</sup></b> per mo.*</p>	 <p><b>1988 Ford Escort GT</b> <b>BACK TO SCHOOL SPECIAL!</b> AM/FM Cassette, Tilt, Cruise, PS, PB, A/C, Sport Wheels. <b>\$4,990</b> or <b>\$90<sup>37</sup></b> per mo.*</p>	 <p><b>1986 Pontiac Trans Am</b> AM/FM Cassette, Auto., Tilt, Cruise, Sport Stripes, PS, PB, A/C, Rear Window Defogger, V-8, Sport Wheels, Rear Louver, Super Sharp! <b>\$6,900</b> or <b>\$182<sup>87</sup></b> per mo.*</p>	 <p><b>1987 Pontiac Sunbird SE</b> Auto., Tilt, Sport Stripes, PS, PB, A/C, Custom Wheel Covers <b>\$5,950</b> or <b>\$119<sup>38</sup></b> per mo.*</p>
 <p><b>1986 Ford Thunderbird</b> AM/FM Stereo, Auto., Tilt, Cruise, PS, PB, A/C, Power Rear View Mirror, Wire Wheel Covers, Super Sharp, Two-Tone Paint. <b>\$6,990</b> or <b>\$186<sup>23</sup></b> per mo.*</p>	 <p><b>1985 Olds Regency 98 Brougham</b> AM/FM Cassette, Auto., Tilt, Cruise, PS, PB, Power Door Locks, All Power Options, A/C, Rear Window Defogger, Wire Wheel Covers, Extra Clean! <b>\$5,950</b> or <b>\$168<sup>64</sup></b> per mo.*</p>	 <p><b>1987 Chevrolet Celebrity SW</b> Auto., Tilt, PS, PB, A/C, Rear Window Defogger, Low Mileage, Wire Wheel Covers. <b>\$4,990</b> or <b>\$90<sup>37</sup></b> per mo.*</p>	 <p><b>1985 Ford Escort</b> AM/FM Cassette, Auto., PS, PB, A/C, Two-Tone Paint, Real Gas Saver! <b>\$100<sup>33</sup></b> per mo.*</p>	 <p><b>1988 Hyundai Excel GL</b> AM/FM Cassette, Sport Stripes, PS, PB, A/C, Power Sunroof, Rear Window Defogger, Rear Wiper, Custom Wheel Cover <b>\$3,900</b> or <b>\$80<sup>13</sup></b> per mo.*</p>
 <p><b>1988 Dodge D-50</b> AM/FM Stereo, Auto., Tilt, Sport Stripes, PS, PB, A/C, Sport Wheels, Extra Clean, Deluxe Cloth Interior. <b>\$6,850</b> or <b>\$146<sup>58</sup></b> per mo.*</p>	 <p><b>1987 Mazda B-2200 Pick Up</b> AM/FM Cassette, Bed Liner, Sliding Rear Window, PS, PB, A/C, Sport Wheels, Super Sharp, Extra Clean! <b>\$5,690</b> or <b>\$111<sup>52</sup></b> per mo.*</p>	 <p><b>1986 Ford Customized Van E-150</b> <b>FULLY CUSTOMIZED!</b> Extra Clean, 39,000 Miles. <b>\$7,950</b> or <b>\$220<sup>45</sup></b> per mo.*</p>	 <p><b>1984 Dodge 600</b> AM/FM Cassette, Auto., Tilt, Cruise, PS, PB, Power Door Locks, A/C, Rear Window Defogger, Wire Wheel Covers. <b>\$2,990</b> or <b>\$106<sup>30</sup></b> per mo.*</p>	 <p><b>1985 Olds Ciera Brougham</b> AM/FM Cassette, Auto., PS, PB, A/C, Power Door Locks, All Power Options, A/C, Rear Window Defogger. <b>\$2,950</b> or <b>\$104<sup>60</sup></b> per mo.*</p>
 <p><b>1982 Chevrolet Van C-10</b> AM/FM Cassette, Auto., PS, PB, A/C, Low Mileage, Sport Wheels. <b>\$2,990</b></p>	 <p><b>1988 Ford Taurus</b> AM/FM Stereo, Auto., PS, PB, A/C, Extra Clean, Custom Wheel Covers. <b>\$5,990</b> or <b>\$120<sup>59</sup></b> per mo.*</p>	 <p><b>1985 Bronco II XLT 4x4</b> AM/FM Cassette, Auto., Tilt, Cruise, PS, PB, A/C, V-8, Sport Wheels, Two-Tone Paint, Sunscreen Glass. <b>\$5,800</b> or <b>\$162<sup>23</sup></b> per mo.*</p>	 <p><b>1987 Chrysler LeBaron Coupe</b> AM/FM Cassette, Auto., Tilt, Cruise, PS, PB, All Power Options, A/C, Rear Window Defogger, Low Mileage, Sport Wheels, Extra Clean. <b>\$6,990</b> or <b>\$152<sup>25</sup></b> per mo.*</p>	 <p><b>1989 Nissan Sentra</b> AM/FM Stereo, Auto., PS, PB, A/C, Rear Window Defogger, Low Mileage, Deluxe Cloth Interior, Custom Wheel Covers. <b>\$5,950</b> or <b>\$103<sup>45</sup></b> per mo.*</p>

\*Payments based on \$500 to \$2,000 down for 30-60 months. Down payment or trade in not necessary, but will reflect in higher payment. Tax and license extra.

## LONDON MOTORS

6 Banks For  
FINANCING

Used Car and Truck Center

864-5790

S. Main St. • LONDON

OPEN: 8:00-7:00 Monday - Saturday

(Across From Dairy Dart)

See:  
Gutworm Tischer  
Buster Bundy  
Mike Wyatt  
Terry Fultz  
Robby Baker





# School Has Started. Watch Out For Our Children.

## BE ALERT TO VISUAL CUES:

Watch for school zone signs, cross walks, school crossing guards, buses, and kids walking along the roadway. Around parked cars, watch for shadows and motion-signs that a child may be present.

**SLOW DOWN:** At only 20 mph, a car travels 41 feet between the time you see a child and actually stop. If you're sleepy or distracted, reaction time and stopping distances increase. Worn tires and wet pavement have a similar effect.

**ALLOW YOURSELF TIME TO REACT:** On two-lane streets, move as close to the center line as possible, allowing room for bicyclists and pedestrians. As mornings become darker this fall, drive with your headlights on so that you can see and also be seen.

**USE YOUR HORN JUDICIOUSLY:** A light touch is all that's really necessary, whereas a blast might scare a child.

**USE CAUTION AROUND BUSES:** Motorists are required to stop for loading/unloading buses and remain stopped as long as the bus has its red lights flashing and stop sign extended. However, drivers on multi-lane highways (more than 4 lanes) need not stop for loading/unloading school buses traveling in the **OPPOSITE** direction. Keep in mind that buses require extra room for turning at intersections.

**BE PATIENT, PARTICULARLY ON THE WAY HOME:** Risk of accidents is **FOUR** times greater in the afternoon - due to human psychology. Drivers are less alert and are irritable after a long day at the office. Kids, however, are excited to be out of school. As frustrating as it may be, keep your temper. Being two minutes late for dinner won't kill you or anyone else. Rushing just might.



**BMV** The Bank of Mt. Vernon  
Main St. Mt. Vernon, KY Ph. 256-5141



## Groundbreaking for LEAP project

By: Ray McClure

About 50 persons were on hand Wednesday at the Rockcastle Industrial Park to hear speakers laud the park and show a LEAP site that has been developed for new industry by Kentucky Highlands Investment Corporation of London.

Although no industry has announced intentions of coming to Rockcastle, there will be a site ready for construction of a building that would suit the industry's needs.

Wayne Stewart, chairman of Highlands, told the group the Mt. Vernon location is ideal for industry and predicted new industry would locate in the park in the future.

Jerry Rickett, president of Highlands, explained the LEAP program initiated by Highlands.

He said L is for land which is

immediately available, including all utilities; E is for excavation of the site that is completed for immediate construction; A is for the architect, who has prepared flexible plans for a new building, in this case, Randy H. Boeber, and P is for piers, a pre-engineered building that can be installed in 25-foot increments.

As described by Highlands, LEAP offers industry prospects a building with a clear span of 100 feet, constructed to the size of the LEAP industry, ranging from 10,000 to 60,000 square feet with ceiling heights from 14 to 30 feet. Pre-determined contractors are ready to start construction immediately and will complete the building within 90 days from the date of contract.

Highlands also has sites in Corbin and Monticello.

Guests at the ceremonies were welcomed by Attorney John Clontz,

(Cont. to B10)



Jerry Rickett, president of Kentucky Highlands Investment Corp., was a speaker at groundbreaking ceremonies for a LEAP site Wednesday at Rockcastle Industrial Park. On the platform, left to right, are, Gene Royalty, secretary, Cabinet for Economic Development; Architect Randy Boeber; Bill Parsons, marketing director for Highlands; Wayne Stewart, State Rep. Danny Ford, Mayor Gary R. Cromer and Attorney John Clontz.

## Sheriff destroys 3,000 marijuana plants

Rockcastle Sheriff Shirley Smith, deputies, State Police and National Guard members made a marijuana sweep of the Chestnut Ridge area of the county three days last week.

Found and destroyed were over 3,000 plants from various locations. Thirty-eight plants were also found in the Hummel section of the county.

The number of marijuana plants found and destroyed in Rockcastle to date this year total nearly 5,000.

Although Rockcastle is turning out to be a moderate producer of marijuana, it is far from the amounts produced in other counties, according to the Governor's Marijuana Strike Force officials.

In the nine counties of the Cumber-

land Valley Area Development District, to date there have been 9,598 plants destroyed and nine arrests. Arrests are made if the grower or his helpers are found at the scene.

The figures do not reflect the 3,000 plants located and destroyed in Rockcastle last week and the 1,400 the previous week.

The amount in the CAVDD district is also far from the 118,544 found to date in Leslie County, the 24,926 found in Owsley County and the 13,183 destroyed in Clinton County.

"We're extremely pleased with the initial results," said Strike Force Chairman Gary Faulkner. "It proves that a centralized approach, coupled

## \$58,000 grant

Grant money totaling \$58,000 was allocated to county agencies at a meeting of the Cumberland Valley Area Development District (CAVDD) meeting Monday.

Rockcastle County will receive \$18,000 to go toward purchase of new voting machines for each precinct; \$11,000 to Rtec, rural transit; \$9,000 to the City of Mt. Vernon; \$8,000 to Broadhead Volunteer Fire Department for equipment; \$6,500 to the Livingston Volunteer Fire Department for equipment and \$6,500 to the City of Livingston.

The money is awarded by CAVDD annually for capital projects, according to County Judge/Executive Roland Mullins.

The county plans to use the money to purchase new voting machines that are adaptable for the handicapped as prescribed by law. The county hopes to have the new machines in time for the 1991 elections.

One type of machine was demonstrated recently to the Rockcastle Fiscal Court by a representative of Kentuckiana Election Services Co., of Eastern Kentucky, but no final decision was made pending clarification of purchasing regulations.

large number of arrests," Faulkner said. "We are not only concentrating on plant eradication, but on prosecuting growers, seizing their assets, and putting them out of business once and for all."

The 206,696 plants destroyed and 94 arrests made in two weeks compares with a total of 439,113 plants destroyed and 244 arrests made throughout all of 1989.

Governor Wallace Wilkinson has made the assault on marijuana a top priority of his administration.

Eradication efforts will continue

## Thanks . . . .

To those who have donated to REAP, we certainly appreciate it and the people and especially children served by REAP, are grateful as well. A special thanks to Lewis Denver Nicely.

Several things have been donated and other food drives are in the works, so things are looking up for the beleaguered emergency food bank.

To persons needing REAP, the office is open Monday, Wednesday and Friday from 2 to 3 p.m. You must have a referral card from: Community Action Program, Christian Appalachian Project, American Red Cross, Food Stamp Office, Co. Extension Office or the Senior Citizens Program.

Donations can be sent to REAP, Inc., P.O. Box 60, Mt. Vernon, Ky. 40456.

## Garbage rates up in county

Some garbage collection rates in Rockcastle are up, the result of higher costs for garbage disposal at Lily landfill.

The landfill at Lily in Laurel County also serves part of Whitley, Knox and Clay counties. The increase in landfill fees came about because of new state regulation for landfills and an increase in gasoline prices.

The price increase is up 25 cents a bag for at least one collector. County collectors negotiate their own price.

David Ballinger, manager of Bee Garbage at Burr, said the increase in landfill costs plus the increase in gas and diesel fuel made or will make an increase necessary.

"I don't know how much other collectors in the county have increased their price, if they have, but I'd say they eventually will," Ballinger related. "And predictions are that there will be more increases in the cost of gas."

E.R. Hopper Jr., owner of the Lily landfill, said the rates at the landfill are the result of stringent regulations put into effect by the state in January. He reported that new regulations require the landfill area to be lined with clay or synthetic liners, both below and above the garbage to prevent leakage.

Hopper estimated the cost of the new regulations and plans for further development of the landfill at be-

tween \$250,000 and \$300,000 plus a \$25,000 per acre bond. He said he has plans to develop another 10 acres.

Hopper also noted the landfill will soon have a recycling operation to separate the different kinds of garbage.

The present rate for garbage disposal at the Lily landfill is \$3 per cubic yard. It will be \$4 on Sept. 1.

The rate may go to \$6 to \$7 by January. He said the rate will probably level off at \$10 to \$12 per cubic yard after completion of his project

to upgrade and expand the landfill.

In Rockcastle, County Judge/Executive Roland Mullins has been working up a practical program for the county, based on the county's garbage plan approved by the state.

The county plans a recycling program and has a county-wide committee working on garbage plans and problems.

Presently, Rockcastle has six garbage collectors. In addition to Bee, there are Freddie Kidwell, Dana Perkins, Linda McWhorter, Charles Ingalls and HSI, a firm from Gray in Knox County.

The county collectors have at least five landfills to take garbage. In addition to Lily, there are landfills in Whitley, Knox, Pulaski and Jackson. There have been no reports of increases at those landfills.

## Reunion and Homecoming Day set for September 1-2

Former entertainers and others have been invited to return to Renfro Valley Sept. 1 and 2 for the annual Renfro Valley Reunion and Homecoming.

The world-famous Chuck Wagon Gang will be featured Sunday with a 3 p.m. performance in the New Barn. Saturday will be a day to renew old acquaintances as former entertainers gather at Renfro Valley's Lodge Restaurant at 10 a.m. for the "All-Star Boarding House Brunch."

After brunch, the public can join in the fun as the entertainers from "days gone by" present an open stage "jam" session in the Old Barn from noon to 2 p.m. Tickets are \$3 each. This is an event every Renfro Valley fan will want to attend.

After the "jam" session, there will be time for chatting and picture-taking as everyone gathers at the picnic pavilion beside Renfro Valley's Lodge Restaurant.

Several of the former entertainers will perform on Renfro Valley's Saturday Night Country Music shows.

Sunday, Sept. 2 at 3 p.m. the sounds of the Chuck Wagon Gang will fill Renfro Valley's new 1500 seat auditorium. The Chuck Wagon Gang has been one of America's most popular gospel groups for more than 53 years. During that time they have sold over 30 million records and appeared in such places as Carnegie Hall, the Hollywood Bowl, The Grand Ole Opry, and other prestigious concert spots.

The Chuck Wagon Gang's latest single, "Hard Trials Will Soon Be Over," is steadily climbing the gospel music charts.

Renfro Valley's regular performers, Dale Ann Bradley and Steve Guiley, will join with Teresa Renner and Michael Bryant of The Renners, a prominent Southern gospel group, for a special opening performance for the Chuck Wagon Gang.

Tickets for the show are \$10 for adults and \$5 for children 12 and under.

Reservations may be had by calling 1-800-765-SING.

## Property sold

Several pieces of real estate have been sold at auction lately.

A 76 acre farm near Green Hill, which was owned by the late John F. "Jack" Parsons was sold in six tracts on August 11th.

James Deaheberg bought tract one, which consisted of almost nine acres for \$16,000.

Kenneth Webb bought tract two, which totaled 9.5 acres for \$16,000. Ambros Rader bought tract 3 and tract 4, for \$30,000. The two tracts totaled 13 acres and a six room house.

Jeff Todd Cromber bought tract 5 for \$25,000. Tract 5 which contained 34 acres.

William J. Parsons bought tract 6, which consisted of 12.3 acres for

(Cont. to B10)

## Economic development conference scheduled

A tentative agenda has been set for a Rockcastle County economic development conference scheduled for Sept. 13 at the circuit courtroom.

County Judge/Executive Roland Mullins will welcome the conferees with introductions and orientation by Linda Jones.

From 8:45 until the conference ends at noon speakers include:

Norris Christian of the Kentucky Economic Development Small Business director; Don Snyder, director of the Small Business Development Center; Tim Schwendeman of the Cumberland Valley Area Development District; Betty Calhoun, Cumberland Valley Area Small Business Development; Ken Atkins of Christian Appalachian Project; Rick Bates of the Southern Kentucky Tourism Development Association; and Forrest Wright of the Southwest Kentucky Economic Development Corporation.

Persons interested are invited.

## County Clerk Houk injured

County Clerk Norma Houk is recuperating at home from a broken leg that occurred at her home Monday.

Reportedly, she stepped out of the family's recently purchased motor home and missed the step. She broke her right leg in two places.

## Annual Cystic Fibrosis Bike-a-thon set for Sept. 8th at Brodhead

A Bike-A-Thon for Cystic Fibrosis will be held Saturday, Sept. 8 at Brodhead School from 1 to 4 p.m. In case of rain the event will be Sept. 15th.

Cystic Fibrosis (CF) a chronic, degenerative disease that primarily attacks the lungs and digestive system.

The Cystic Fibrosis Foundation (CFF) established in 1955, is a non-profit voluntary health organization, dedicated to improving the outlook for the CF patient and ultimately finding an answer to the cause of and cure for CF.

The foundation supports 127 patient care centers nationwide which provides the best available equipment and staff to treat the disease and which work in research seeking a cure or control for cystic fibrosis.

Nothing is more valuable than being able to save thousands of lives. Cystic Fibrosis research has progressed at such remarkable rate that

we are on the threshold of opening up the future for those who have this disease now. Children and young adults with this disease require very special care, which is available at more than 120 Cystic Fibrosis Foundation Care Centers across the nation.

Tremendous advances in diagnosis and treatment have significantly improved the outlook for people with CF. In 1955, when the Cystic Fibrosis Foundation was established, few children with CF lived to attend elementary school. Today, more than half are living into their early twenties - still an unacceptable fact.

There is no cure, so far, but today, through the foundation's efforts, after decades of research, scientists are making dramatic strides in their understanding of CF and that puts the CFF in the home stretch of this race to conquer the disease.

Still, we need to quicken the pace if we are to save the thousands of children and young adults who have CF

through the foundation's efforts, after decades of research, scientists are making dramatic strides in their understanding of CF and that puts the CFF in the home stretch of this race to conquer the disease.

Still, we need to quicken the pace if we are to save the thousands of children and young adults who have CF

through the foundation's efforts, after decades of research, scientists are making dramatic strides in their understanding of CF and that puts the CFF in the home stretch of this race to conquer the disease.

Still, we need to quicken the pace if we are to save the thousands of children and young adults who have CF

through the foundation's efforts, after decades of research, scientists are making dramatic strides in their understanding of CF and that puts the CFF in the home stretch of this race to conquer the disease.

Still, we need to quicken the pace if we are to save the thousands of children and young adults who have CF

through the foundation's efforts, after decades of research, scientists are making dramatic strides in their understanding of CF and that puts the CFF in the home stretch of this race to conquer the disease.

Still, we need to quicken the pace if we are to save the thousands of children and young adults who have CF

## WLEX show will feature Rockcastle

WLEX-TV 18 is focusing its Special Projects camera on Rockcastle County in August, a one-hour television special, "Kentucky Life in Rockcastle County: The Community in Profile," will be presented Saturday, Aug. 25, at 7 p.m.

The program will take a new look at education, business and industry, recreational life, community services, and other things that make Rock-

castle County a unique and special place to live as the community moves into the '90s. The county was first profiled on "Kentucky Life" in March 1986.

"Kentucky Life" producer Jeff Jacobs and videographer George Murphy are now visiting with people in and around Mt. Vernon to gather information on life in Rockcastle County, as seen through the eyes of the people who live here.

WLEX-TV Promotion and Community Special Projects Manager Bill Crawford, who is Executive Producer of the series, says the goal of "Kentucky Life" has remained unchanged since it began in 1985.

Crawford says, "We are simplifying trying to paint a honest, and positive, television portrait that will make Rockcastle Counties continue to feel a very special pride in this place they

call home."

WLEX-TV will donate videotape copies of the television program to the Chamber of Commerce and the Industrial Development Authority for use as a development tool in pursuing additional business and industrial growth in Rockcastle County.

A videotape will also be given to the Rockcastle County Public Library, so that all Rockcastle Counties may have access to it.

Account Executive Terri Richardson is calling on local businesses, offering an opportunity for them to showcase their goods and services as part of the "Kentucky Life in Rockcastle County" profile. "Kentucky Life in Rockcastle County: The Community in Profile" will be telecast Saturday, Aug. 25th, at 7 p.m. on WLEX-TV 18.



# Sports

Got a Sports Item?  
Planning a Tournament?  
Call Spencer Bengel (256-2211)

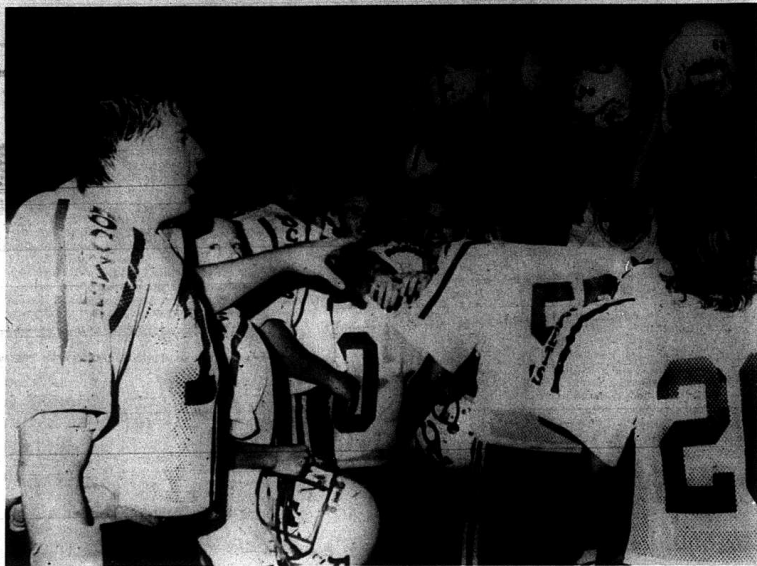

With helmets held high and expressions displaying a hard fought battle, the Rockcastle County Rockets celebrate their opening day 22 to 16 win, against the host Lynn Camp Wildcats Friday night. The Rockets will now host Russell County this Friday, at 8:00p.m. at the high school.

## Rockets goal-line stand in fourth, clinches first win

By: Spencer Bengel

The face mask penalty charged against Rockcastle spurred a series of controversial calls that were felt unfair by the Rockets' coaching staff.

Larkey said earlier this week that after reviewing the tape of the game, he saw several discrepancies and felt the officiating during the game was poor.

However, Larkey said to see his team keep their heads as well as they did pleased him. "We showed our character," he stated.

The Rockets' next drive began on their own twelve yard line and ended with the end of the first quarter. But during that time, the Rockets managed to score their second touchdown of the game.

With a third and six situation, Spires carried the ball to the Rockets' 25 yard line picking up the first down. On the next play, Parkey put the ball in the air and found senior receiver Billy Todd for a 47 yard gain to put the ball on Lynn Camp's 30 yard line.

Junior tailback Jonathon Saylor finished the drive up by carrying the ball in from the 25 yard line for the touchdown. Junior Curtis Cotten's extra point kick was good, but was called back due to illegal motion against Rockcastle. The Rockets were penalized five yards and Cotten's second kick was no good. The Rockets led 14-6.

On the Rocket's kick-off, Lynn Camp's receiver fumbled the ball and sophomore Bobby Coffey recovered the ball for the Rockets on the 38 yard line.

After five plays, the Rockets could only find themselves five yards closer and was forced to give the ball up to Lynn Camp on their own 33 yard line.

After a penalty and timeout by Lynn Camp, senior Rocket Kevin Goff sacked the quarterback causing a third and 22 situation for the Wildcats. Lynn Camp's quarterback then threw an incomplete pass and the Wildcats were forced to punt once again.

The Rockets failed to advance the ball on their possession and were forced to punt. Lynn Camp then threatened to score from the Rocket's 24 yard line. Faced with a fourth down and eight yards to go, Lynn Camp put the ball in the air in hopes for a touchdown, but Parkey was there to pick the pass off with only 17 seconds left thus eliminating Lynn Camp's hope of scoring another touchdown before the end of the first half.

Lynn Camp put together another scoring run with their second possession in the second half.

After a quick-kick from the Rockets on third down, Lynn Camp capitalized by returning the kick 45 yards for the touchdown to bring the score to 14 all with 7:02 left in the third quarter.

The Rockets then came back on their very next possession to score

(Cont. to B3)

## Kentucky Dove Hunting Begins September 1

Kentucky's 1990 dove hunting season opens Saturday, September 1, and runs through September 30 for the first phase of the three-part season.

Dove populations are expected to be similar to last year, according to Ron Pritchett, migratory bird program coordinator for the Kentucky Department of Fish and Wildlife Resources.

Severe weather during the spring nesting season may lower dove numbers a little, but the biologist expects good hunting this fall barring any premature cold snaps. Since doves prefer hot, humid weather, early cold fronts will push the birds further south in search of warmer climates.

Dove hunting resumes October 6 and runs through October 29, while the final segment is December 1-6.

Shooting hours during the September and October seasons are 11:00 a.m. to sunset. December dove hunting is from sunrise to sunset. Hunters may take 15 birds per day; the possession limit is 30.

Remember, steel shot is the only shot that may be used for hunting doves on Ballard, Swan Lake, Peal, Sloughs, Kaler Bottoms, Duck Island and Ohio River Islands Wildlife Management Areas (WMAs). Shooters may not have lead shot in their possession while dove hunting on these areas.

Dove hunting dates are different for many WMAs and other public lands.

Hunters should check Kentucky's dove digest which includes information on WMA dove hunting seasons. The printed brochure also contains season dates and limits for woodcock, snipe and wood duck hunting. For a free copy, contact the Kentucky Department of Fish and Wildlife Resources, Division of Public Relations, #1 Game Farm Road, Frankfort, KY 40601; phone: (502) 564-4336.

## Young Bald Eagles are doing fine

Six bald eagles successfully fledged from Kentucky nests this year.

Two of the immature birds are on Ballard Wildlife Management Area (WMA), Ballard County, while the other four are on the Kentucky portion of Land Between the Lakes (LBL).

Silently perched near their nest one on a hot, humid July afternoon, the Ballard pair appeared unaffected by curious visitors from the Department of Fish and Wildlife Resources. Nearly as large as their parents, the young raptors seemed quite content

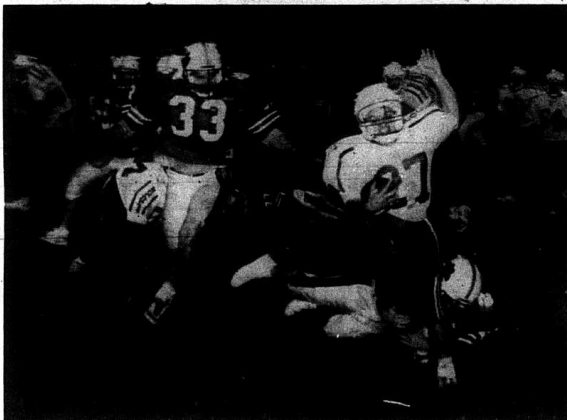

Rockets' sophomore J.D. Harris escapes a Lynn Camp tackle in the opening game of the 1990 football season Friday night. Harris was the focal point of the Rockets' running game and led the team in rushing with 21 carries for 91 yards.

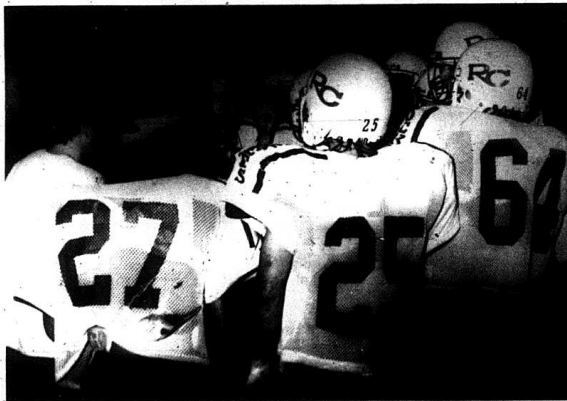

Rockets' defensive coordinator Tony Saylor gives his defensive team last minute instructions during their goal stand with the Lynn Camp Wildcats Friday night. The Rockets' defense held the Wildcats six times in a first and goal situation in the final minutes of the game to give the Rockets the win, 22-16.

in their beautiful home surrounded by sloughs and hardwood forests. Their endangered bald eagles are showing signs of recovery in all sections of the United States except the southern states. Kentucky falls within this portion of the country where our national emblem is struggling to make a comeback.

LBL experienced a first this year: One bald eagle nest contained triplets. The three took to the air in mid-June. Another young bird with leg band in place departed July 5.

Until this year, only one successful eagle nest had occurred in Kentucky since the 1940s. Hopefully, 1990's six immature birds will stay in the state, or return to raise young of

their own day.

Endangered bald eagles are showing signs of recovery in all sections of the United States except the southern states. Kentucky falls within this portion of the country where our national emblem is struggling to make a comeback.

The junior varsity Rockets will face off with the Berea Pirates at Berea Thursday (tonight) at 6:00p.m.

The Rockets will take on Russell County this Friday at 8:00 p.m.

Statistics		
<b>Offensive</b>		
J.D. Harris	21 carries	91 yards
Mike Spires	9 carries	64 yards
Jonathon Saylor	3 carries	31 yards
William Bullens	1 carry	2 yards
<b>Passing</b>		
Scott Parkey	2 of 5	50 yards
<b>Receiving</b>		
Billy Todd	1 reception	47 yards
William Hellard	1 reception	3 yards
<b>Defensive</b>		
<b>Tackles</b>		
	Solo	Assists
Scotty Hines	5	1
Kevin Goff	9	4
Darrell Sizemore	2	1
Jay Brown	2	1
Mike Spires	6	4
Jonathon Saylor	5	1
Curtis Cotten	6	0
J.D. Harris	7	4
William Bullens	2	1
Scott Parkey	4	0
William Hellard	6	3
Billy Todd	3	2
Bobby Coffey	1	0

Note: Kevin Goff and Darrell Sizemore each had one sack. Scott Parkey intercepted one pass. Bobby Coffey had one fumble recovery and Scotty Hines knocked down one pass.

## Blue mold intensifying in state

Blue mold is intensifying in Kentucky tobacco as nearly ideal weather favorable to the disease continues. Sixty Kentucky counties have reported cases of the fungal disease, including Rockcastle.

"Moderate to heavy rains accompanied by cool nights and fog continue to support rapid growth of existing lesions and increased spore production," said Bill Nesmith, an Extension plant pathologist in the University of Kentucky College of Agriculture.

The fungal disease has caused significant loss in some fields. Reports earlier indicated damage mostly in low or shady regions of planting sites. However, reports of heavy losses are becoming more common.

Several Extension agents in Eastern and Central Kentucky have reported that nearly all untreated fields

have some activity. Losses vary greatly from field to field and within fields, Nesmith said. Some farmers are harvesting and leaving their crops earlier to avoid further damage.

Mike Carter, Garrard County Extension agricultural agent, reported that damage in untreated fields exceeds that which occurred in 1979, when the disease caused widespread destruction of the state's burley crop.

Most of the blue mold activity has been east of U.S. Highway 127. That situation, however, is likely to change as weather patterns conducive to its spread continue, he said.

Until recently, hot, drier weather has prevailed west and south of current activity, reducing the probability of damaging outbreaks in Western Kentucky. Scattered lesions, less than 10 per acre, have been found as far west as Owensboro, but sporula-

tion is very limited and lesion size is unusually small, Nesmith said.

Nesmith said, however, that continued cool, rainy weather could increase the chances of blue mold development in the southern and western regions.

Farmers should refrain from early harvesting of their crop unless it is absolutely necessary. Maturing tobacco should have enough resistance to avoid significant damage although late set and irrigated tobacco may be vulnerable.

Nesmith also noted that the disease is slowing in fields where the crop has been topped and sprayed with maleic hydrazide-containing materials, which tends to accelerate maturation.

Currently, there are no materials labeled for a rescue approach. All blue mold control programs are preventive, he said.

Some farmers are using either chlorinated bleach or streptomycin sprays in their efforts to rescue fields with the disease, but Nesmith said the materials have not been shown to control the disease in fields so treated.

In fields where control seems evident, the disease is stopping as an outcome of natural forces within the field. Research over several years has shown no effect from using either of the materials, he said.

Although streptomycin is labeled for use, data of several years of study indicate that it is ineffective. Therefore, farmers using streptomycin are simply wasting their money," he said.

Nesmith reminded farmers that Ridomil is not labeled for foliar spraying.

## Top management practices could mean top dollar for Burley

Top management practices at harvest will mean top dollar for burley tobacco at market, according to an agricultural engineer at the University of Kentucky.

"Growers who have toiled all season to produce a quality burley crop can lose that quality by carelessness in the field or barn at harvest time," said George Duncan, an Extension specialist with the UK College of Agriculture. "Improper field handling and curing will ruin quality and reduce weight, resulting in lower prices on the warehouse floor."

Duncan discussed some field and barn management practices to help

growers get top dollar for their crop.

"Allow tobacco to mature in the field," he said. "After topping, the crop needs about three more weeks of growth to develop weight and further mature."

"At harvest time, allow as much field wilt as possible, weather permitting, to reduce leaf moisture. Wait to put tobacco into the barn until dew, rain and other moisture have dried from the plant surface."

Having sufficient air circulation to remove moisture is the key to proper curing in the barn, according to Duncan.

"Stress to workers the importance of shaking plants to untangle leaves and allow ample room for air movement," he explained. "Also, space sticks and plants on tiers far enough apart to allow air to circulate around them."

"During the first two weeks of curing, open ventilator doors to provide air movement through the tobacco to remove moisture."

An average daily humidity of 60 to 70 percent provides good curing conditions, Duncan added.

Weather is a big factor in the curing process, but growers can overcome weather-related problems by

management, according to Duncan.

"During excessively dry weather, tobacco may dry too fast," he said. "To overcome dryness, close ventilator doors during the day to reduce moisture loss."

"Conversely, two to three days of rainy weather can cause 'house burn,' a bacterial rot. Growers can reduce excessive moisture in the barn by using high-volume fans to move air through tobacco to improve circulation and curing."

Although supplemental heat has been used in the past to reduce mois-

ture, high energy costs and lack of equipment make this method a marginal choice, Duncan said.

For more information, contact the county Extension office.

Donate non-perishable food items to REAP\*-- \*Tax deductible charity

Channel Catfish 4-6" @ .35/each and 6-8" @ .45/each; Farley's F-1 Superbue Hybrid Bluegills 1-3" @ .35/each; Large Mouth Bass 2-4" @ .85/each; Fathead Minnows @ \$6.25/lb.; Triplodi Grass Carp @ 7.25/each; Video "Successful Fish Farming" \$29.95/each. Compare prices before stocking your pond.

## FISH For Pond and Lake Stocking

Delivery will be: Monday, August 31

Mount Vernon - Stewart's Farm Supply

12 Noon to 1 p.m. Ph. 256-2167

Minimum Order of twenty-Five (25) Fish - We furnish your hauling containers.

To place an order, call your local store or call: 1-800-247-2615

Orders do not have to be placed in advance

Farley's Fish Farm - Rt. 1, Cash, Arkansas 72421

## "Rockets beat Lynn Camp"

(Cont. From B2) another touchdown and a two point conversion.

The Rockets began the drive on their own 20 yard line. After good runs by J.D. Harris, Jonathon Saylor and William Bullens, the Rockets found themselves on Lynn Camp's 25 yard line.

Harris ran the ball in for the touchdown but was called back due to a clipping penalty against Rockcastle. After three more plays, the Rockets were successful in scoring another touchdown as Spires ran the ball in from the 15 yard line. Then, what looked like an extra point kick for the Rockets, turned into a two point conversion when Scott Parkey found William Hellard in the end zone with only 1:35 left in the third quarter.

The only other score of the game was a Lynn Camp safety. It resulted from an attempted punt from Rockcastle's Curtis Cotten in his own end zone. Cotten attempted but failed in handling a poor snap thus allowing Lynn Camp to score a safety and cut the Rocket's lead to only a touchdown.

Although the score would never change, Lynn Camp's next drive would prove to be the most crucial of the game.

The Lynn Camp drive began on the Rocket's 43 yard line and after picking up three first downs, the Wildcats were first and goal. If any time during the game the Rocket's

defense would have to shine, it was now.

They did. The Rocket's offense held the Lynn Camp defense six times and with only :19 seconds left, the Rockets took over possession of the ball to clinch the victory.

Although the Rocket's gained a big victory, they suffered a couple of losses as well. Senior Billy Todd suffered a stress fracture in his toe and will be out at least four weeks. Senior Chuck Davis will take the offensive role for Todd while sophomore Jason Kirby fills his defensive position.

Another injury was to junior Jonathon Saylor who suffered ligament damage in his knee, this injury will force him to sit out two to three weeks.

And rounding out the injuries was senior Mitchell Durham who suffered a busted knee in a freak accident. Durham did not receive the injury during a play. He will be out the rest of the year.

The injuries are considered losses but losses that will affect the team from an emotional standpoint. Larkey said that the team is mentally, physically and emotionally prepared to take on the assignments of the players out.

The Rockets will now host Russell County this Friday night at 8 p.m. at the high school. The scouting report for Russell County is a much improved team from last year with several key personnel returning.



Sakes Alive! Ernie's turned 35!! Happy Birthday Love, Janice



Look Who's 46! Happy Birthday, Donna Love Ya.

Attention: Rockcastle Mixed League Maroon Lanes Richmond Begins September 6th Meeting 7:30 Bowling 8:30 For more information, Call: 256-9412 or 256-5068

Help Keep a child from going to bed hungry! Donate to REAP

P.O. BOX 60 MT. VERNON, KY. 40456 or call

256-2876 - 256-4352 - 256-2244 - 256-9526

REAP is open Monday, Wednesday and Friday

2 p.m. to 3 p.m.

Families must have a referral card

Watch KENTUCKY LIFE IN ROCKCASTLE COUNTY

The Community in Profile

Saturday 7:00 p.m.





## Sweet & Sour

by  
**Zi Graves**

### Word Usage

Don't ever believe everything you read to be gospel truth.

Writers, journalists, typists, typsetters or anyone connected with publishing can, by intention or mistake, change one word that may change the meaning of a sentence, paragraph on the subject being writ-

ten about therefore bringing a different message than was intended.

Words have a lot of power. The way they are used can make all the difference in the facts being presented or a scene being described. Just the way a word is written and punctuated can change the structure of a sentence or

the meaning of a command. I try to choose my words carefully to present the picture I want others to see or to describe emotions I want others to feel.

Following are a few of the boo boos that have fouled up some of my best descriptions or punch lines.

Last fall when I was writing about "chasing colors," my entry into Cincinnati was described as, "the wide white highways leading out of town were like streamers on a big bouquet." The newspaper account was, "wide, wild highways."

There is a difference in the minds eye of a variety of white roads looking like streamers on a bouquet and wide wild roads looking like streamers.

I'll admit these roads look pretty wild at times but I was describing the beauty I saw in them not the wild recklessness others may see.

In the following article on, "Still Chasing Colors" the misspelling or misprint of a word really changed things a bit. I was quoting a bit of conversation I was having with a lady from Nova Scotia while I was traveling across Canada. My quote was, "An elderly lady from Nova Scotia mentioned President Bush's meeting with their prime minister concerning pollution problems. She felt this was a step forward from the last administration." The papers printing of it was: The lady mentioned President Bush's meeting with their Prime Minister concerning politician problems.

I really liked Rick's response when I pointed this error out to him. He said, "So what, both words are about the same things. Even so, had I been speaking of political problems I would have used the word political, not politician problems. To me that combination of words would mean squabbling between two or more people about trivial things."

Quite often I find a change in the spelling of a word or the placement of it in a sentence is a fault of my sloppy writing. I'm sure I don't do all my I's not close all my o's and g's. I get in a hurry sometimes and make my letters run together but when I likened Polly to a spritzer in that week article I meant SPRITE not spirit.

A sprite is an elf or fairy or pixie. A very active and captivating being. Usually thought of as being a part of the imaginary world.

Spirit means: the soul or breath of life; ghostlike. Also thought of as being the will to do. I wrote: She was like a sprite captivall all who came under her spell. She certainly had more life than a ghost and was much more than a breath of life.

I was sad at the beginning, words have power and I love the power of words.

I may not use the best grammar nor do the most with my punctuation. I may not write legibly all the time and just maybe misspell a word occasionally but my love for words is a gift and they just pop into my mind and writing at exactly the right place. Often I have to check with the dictionary to make sure the word that has just popped out is being used correctly. So far it always has been.

If no one takes note of these corrections for none has been intended.

Dr. Jean Mayer does spell this name Jean.

### "Mt. Vernon Personals" (Cont. From B5)

Anglin visited Mrs. Lou Moore at Berea recently.

Mr. and Mrs. Erwin Barron and Mrs. Lavada Sowder were in Lexington last Tuesday for treatment of Mrs. Barron's eye.

Mr. and Mrs. Troy Roberts of Rutledge, Tenn., visited her sister Mrs. Vallie Burton last Wednesday. They all visited Harris Burton of Brindle Ridge awhile in the afternoon.

Patricia Holland visited Mrs. Hazel Ramsey awhile last Thursday evening.

Shirley Burton spent Saturday with her daughter Sheila Burton at Ft. Wright.

Mr. and Mrs. Samuel Newton of Somerset visited her mother Mrs. Vallie Burton Sunday afternoon.

Mark McKinney and Steve Norton and son of Indiana visited Mr. and Mrs. C.S. McKinney Friday.

Mrs. Lavada Graves spent Saturday night with Mrs. Bessie Kirby.

Weekend visitors of Mr. and Mrs. Raymond Bullock were Mr. and Mrs. Kathy Pickett and family of Indiana.

Mr. and Mrs. Glen Vaught and granddaughter Laricia of Woodstock visited Mr. and Mrs. C.S. McKinney Sunday night.

Mr. and Mrs. Joe Lovins Jr., Jim Lovins and girl friend Jenny, visited their cousins Mr. and Mrs. Jeff McKinney and Mr. and Mrs. Gary Piece of Reading, Ohio over the weekend and also visited at Kings Island.

Visitors of Mr. and Mrs. C.S. McKinney Thursday were Mr. and Mrs. Ebb Brown.

Recent visitors of Mr. and Mrs.

C.S. McKinney were their grandson Jack Lovins and girl friend Sandy and their granddaughter Jamie and friend Michelle Blanton.

Mr. and Mrs. Bernard Purcell visited Mr. and Mrs. Erwin Barron Sunday afternoon.

**Help keep our county clean!**

# Real Estate For Sale

## Commercial

**Lease or Buy - Your Choice!** Skodaddles Property - Corbin, Ky., U.S. 23E - near Tri-County Shopping Center - Leasehold - purchase lease on property for \$7,000 - monthly lease or long term period - OR purchase the property in its entirety, land and building - \$250,000. M57

**Concrete Block Building** - Near Maple Grove - 2 baths - situated on approximately 1-1/2 acres - mobile home hookup - priced at \$15,900. M203

**Good Money-Making Opportunity** - With extra nice living quarters - Been operated by present owner for 26 years - Motel has regular rooms, efficiencies and apartment. In addition to motel, there is also a rental house. Good income-producing property priced at \$9,500. S343

**Grocery Store** - Located on Hwy. 150 - Store building has game room, storage room, bath, inventory and equipment. Excellent location. Priced at \$33,900. M255

**Brothead** - 30 x 64 Brick Building - presently operated as Marie's Discount. Owner will sell building by itself or building and business. Building priced at \$14,500. M243

**2 Commercial Lots** - Located near Farm Bureau Office south of Mt. Vernon. Good road frontage - city water. Ideal for most any type retail or office building. Priced at \$14,900 each. M200

## Farms and Acreage

**50 Acres - Red Hill Section** - 14x65 Mobile Home - 32x32 concrete block garage building - 40x60 barn - 1500 lb. tobacco base - dandy spring - all for \$44,900. M216

**20 Acres - Cave Ridge section of Rockcastle County** - city water - owner will divide into 4 tracts - all for \$27,600. M193

**Bee Lick Section - Rockcastle County** - Brick House and 3 Acres - House has 3 bedrooms, living room, kitchen, dining room, utility room, and bath - also has 20x24 storage building - priced at \$37,900. M241

**House and 10 Acres - Crab Orchard** - 2-story brick - House has formal dining room, kitchen, living room, 2 bedrooms and bath on first floor with 2 bedrooms upstairs - also has hardwood floors, fireplace, storm doors and windows, basement, gas heat - also barn - ideal for the part-time farmer - priced at \$48,500. M160

**75 Acres - more or less - Trace Branch/Red Hill section of Rockcastle County** - possible coal - young timber - priced at \$12,500. M261

**Highland - 40 Acres - 34 Acres cropland** - spring and city water available - 2008 lb. tobacco base - priced at \$33,900. M186

**8 Acres - Copper Creek Section - Rockcastle County** - Ideal building site - wooded - private - priced for \$8,900. M250

**128 Acre Farm - More or Less - Located on the Wab/Jones Road** - Approximately 65 acres cropland and pastureland and balance in woodland - 1300+ lb. tobacco allotment. Small orchard - Improved with combination barn and storage building. Priced at \$59,900. M228

**Scaffold Cane - 54 Acre Farm** - 2 barns with concrete floor. Approximately 48 acres of cropland. Priced at \$69,000. M211

**Scaffold Cane - 26 Acre Farm** - With large combination stock and tobacco barn - approximately 20 acres grass land - priced at \$30,000. M211

## Homes \$50,000 & Up

**New Executive Home - Mareburg** - 2400 sq. ft. - 4 bedrooms - 3 baths - 2 car garage - jacuzzi - heat pump - situated on 1-1/2 acre lot - priced at \$119,900. M252

**White Brick Home** - Located in Valley Manor Subdivision - near Library - Mt. Vernon. 3 bedrooms, living room, kitchen/dining room, family room, 1-1/2 baths and an office or multi-purpose room, 2 car garage. Owner has moved out of state. Priced at \$64,900. M233

**In the Country** - Approximately 5 miles out of Mt. Vernon off Highway 461 - Ranch style brick with entrance foyer, living room, kitchen/dining room combination, large family room, 3 bedrooms, 2 baths, utility room and partial basement - also central air, electric heat and double fireplace - garage - 125x200 lot - good buy at only \$59,000. M219

## HOMES \$40,000 - \$50,000

**Highway 150 - 1-1/2 Story Home and 1 Acre** - Near I50 and 461 interchange - House has 4 bedrooms, living room, dining room, kitchen with built-in cabinets and bath. Also has oil furnace, washer/dryer hookup and 2 car detached garage. Priced at \$47,900. M170

## Homes \$30,000 - \$40,000

**Newly Remodeled - Brick Ranch Style Home** - West Main Street - Mt. Vernon - House has 3 bedrooms, living room with fireplace, kitchen, bath and utility. Easy walk, near churches, stores and Main Street. Priced at \$36,500. M179

**House & 2 Acres more or less - located on Hwy. 461** - House has 3 bedrooms, living room, kitchen, family room, bath, utility room, patio, washer/dryer hookup. Also has barn and nice shade trees. Priced at \$33,900. M237

**Just Listed - 1-1/2 Story House - Owens Street - Mt. Vernon** - This lovely home has living room, dining room, kitchen, 2 bedrooms, bath on first floor and 3 bedrooms on the second floor. Also has oil heat, large spacious lot. Priced for only \$37,900. M253

## Homes Under \$30,000

**House and 2 Acres - city limits of Mt. Vernon** - House has living room, dining room/kitchen combination, 3 bedrooms and bath - also has 18x24 garage and 12x12 storage building - priced at \$27,900. M208

**House and Lot - Davis Street - House has 2 bedrooms, living room, kitchen and bath** - Also has wall to wall carpet, washer/dryer hookup and fuel oil heat - 2 bedrooms - priced at \$27,900. M226

**Near Lake Linville - 1984 14x70 mobile home and lot** - storage building - home has 3 bedrooms, 2 baths, living room, kitchen/dining room combination, wood stove, fireplace and washer/dryer hookup - all for \$19,900. M240

**West Main Street - 1-1/2 Story Frame House** - with vinyl siding - large front porch - living room, kitchen, 2 bedrooms, bath - large lot - good buy at only \$24,900. M251

**House - Located in Brothead** - House has 3 bedrooms, living room, kitchen, bath - storage building and extra large lot. All for \$28,900. M257

**MOBILE HOME** - Possible rental unit. Needs remodeling.

**Sand Gap - Jackson County** - 3 bedroom frame house - also has kitchen, family room, living room, bath, and utility room plus outbuildings. Electric heat - city water - good buy at only \$22,900. M260

## LOTS

**Live on the Lake** - 1 acre lot - more or less - city water available - priced at \$6,400. M192

**Lots - Scaffold Cane - City water - restricted.** Priced at \$5,000 each. M211

**Rockcastle's Finest Subdivision - Houston Point Estates - Restricted Residential Lots** - city water - sellers are choosing from - range in price from \$6,500 to \$10,000. M239

**1-1/2 Acre Lot - Trailer Hook-up - city water - cable and concrete floor.** Approximately 48 acres of cropland. Priced at \$69,000. M211

**Lake Front - 3.9 Acres - Lake Linville - near Renfro Valley.** Priced at \$9,900. M247

## FUTURE AUCTIONS

**Absolute Auction of Ms. Sudie Proffitt's Personal Property** Sat., Aug. 25, 1990 10:30 a.m. Lincoln Co.

**Absolute Auction of Mr. and Mrs. Edward Carroll's House and Lot and Personal Property** Sat., Sept. 1, 1990 - 10:30 a.m. Crab Orchard, Kentucky

**Absolute Auction of Shearwood Estates 63 Residential Lots - 16 Commercial Lots** Sat., Sept. 8, 1990 - 10:30 a.m. South Highway 27 - Somerset, Ky.

## Ford Realty & Auction Co.

REALTOR AUCTIONEER  
SAMMY FORD  
DANNY FORD  
ROY ADAMS

AUCTIONEERS  
WILLARD MILLOTT  
FRIBBLETT  
SOLIA BRUTCHER

# OPEN BOOKS OPEN MINDS OPEN DOORS

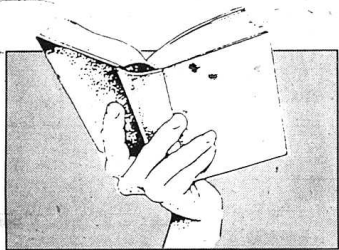

**YOU CAN HELP  
A FRIEND, A NEIGHBOR,  
A STRANGER  
OPEN UP WHOLE NEW WORLDS.**

**YOU CAN READ THIS AD!** Tell someone who can't about the Family Life Center School's Adult Literacy Program.

**GO A STEP FURTHER** and become a literacy tutor yourself. The Family Life Center School will provide training, materials, and will match your schedule with a student's.

**GIVE SOMEONE A FEW HOURS A WEEK** - and you can give them a whole new world.

**FOR MORE INFORMATION** about becoming a better reader or **FOR MORE INFORMATION** about becoming a tutor, call the

## FAMILY LIFE CENTER SCHOOL

256-5307



Sammy Ford - 256-4588  
Roy Adams - 758-8400

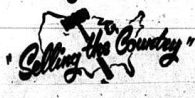

Mt. Vernon, Ky. 256-4545  
KENTUCKY TOLL FREE 1-800-435-5454



Danny Ford - 256-4446  
David Henderson - 256-2034

# Society

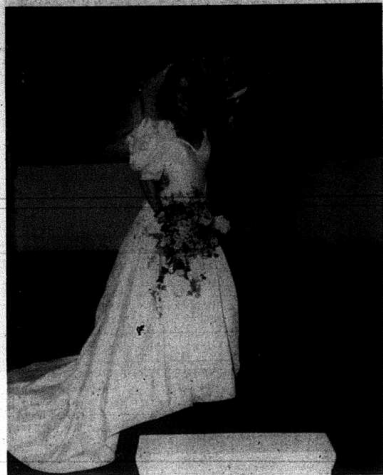

Mr. and Mrs. Christopher Cornelius

## Cox - Cornelius

Miss Jamie Leigh Cox and Christopher Cornelius were united in marriage June 9, 1990 at the First Christian Church in Mt. Vernon with Bro. Eddie Hammond performing the candle-light double-ring ceremony.

The bride is the daughter of Mr. and Mrs. James H. Cox and the groom is the son of Mr. and Mrs. C.K. Cornelius, all of Mt. Vernon.

A selection of pre-nuptial music was performed on the harp by Arlene Rector of Lexington. Chip Dorton of Richmond, soloist, sang "Somewhere Out There," after the mothers were seated, and "The Lord's Prayer" during the ceremony. Mrs. Jennifer Lynn Mattingly sang "Whither Thou Goest."

Given in marriage by her parents, the bride was escorted to the altar by her father.

Serving her sister as matron of honor was Mrs. Jennie Lynn Mattingly of Lexington. Bridesmaids were Miss Natalie Pybas, Miss Paula Blevins and Miss Becky Burdette.

Kenny Cornelius served his brother as best man. Benny Blanton, Spencer Bengé, James Earl Miracle and William Lewis Cox served as ushers.

The flower girl was Nichole Leigh Niceley and Layne Ross Niceley served as ring bearer.

Mrs. Paige Bengé and Miss Caroline Machal kept the bride's book. Jonathan Cox was in charge of programs. Mrs. Kimberly Cornelius served as coordinator of the wedding with Mrs. Shirley Cox and Mrs. Irene Thomason assisting.

After the ceremony, the bride's parents entertained with a reception at their home. Music was provided by a woodwind quintet from EKV. Serving the bride's table were Mrs. Sherri Gilbert, Miss Carrie Mullins and Miss Callie Mullins.

After a wedding trip to Myrtle Beach, S.C., the couple is residing in Mt. Vernon where both are employed by the Rockcastle Co. Board of Education.

A rehearsal dinner was hosted by the groom's parents on the eve of the wedding at Cedar Rapids Country Club.

A household shower was hosted by Mrs. Nancy Mullins, Mrs. Doris



## Barron - Bray

Mr. and Mrs. Dean Barró of Brodhead announce the forthcoming marriage of their daughter, Stacey Michelle, to Michael Roy Bray, son of Don and Loretta Bray, also of Brodhead. The wedding will be an event of September 1, 1990 at 6:30 p.m. at the Ottawa Baptist Church. All friends and relatives are invited to attend. A reception will follow in the ladies hall.

## Ladies Aid Missionary Society meets

By: Elizabeth F. Mullins

The missionary groups really looked forward to this month of

August. Our minister's wife, Nita,

invited us to the new parsonage, Aug. 14 at 7:30 p.m.

The group's president, Ella Mae

Marin, asked Elizabeth Mullins to present the lesson first.

The lesson's subject was "Acts of God". After she read Psalms 107:22-32, she told about the providential hand of God to establish the pilgrims in America.

After the French General fought and killed some Croquet Indians, they became the pilgrims allies.

So many times George Washington was shot at but never killed.

The famous incident when fog came up and hid the American boats; when Washington's artillery was stuck in the mud and cold north winds froze the wet ground, so again they escaped the British that night, as they left by a side road.

At Yorktown, a storm came up and left the English's small boats in despair. So the British troops waved white flags of surrender, the following morning.

"No people" said George Washington, "have more reason to acknowledge and adore the invisible hand of Him who conducts the affairs of men, than do the people of the United States."

Has our country forgotten God? Will He derail His help at the Persian Gulf now?

To close this lesson, the group sang "Our Country 'Tis of Thee" and had silent prayers for God's support in our country's present "Call to Arms" in the Persian Gulf.

Barbara Watson read the Grapevine News, paper about Sowder Nursing Home patients.

Announcements were made: Revival at Brodhead Christian Church, Oct. 15 to Oct. 19; Doug Brock will have the 100th Birthday pictures of our church ready soon; and Jenny Gilpin will be hostess with Loraine Newland having the lesson, the second Tuesday in Sept.

The hostess, Nita Ritter, served her special bakery sweets as well as cheese, before we adjourned.

It was served on a grandmother's crocheted tablecloth under the chandelier that the missionary group pre-

## Mt. Vernon Personals

Mrs. Jearl Hasty and Mrs. Nadine Creech were in Lancaster Friday visiting Mrs. Isaac Stratton and Mrs. Eddie Hasty and Dennis.

Calvin Creech visited his dad, Bill Creech and Sharon, last week at Milford, Ohio.

Mr. and Mrs. Michael Hasty, Lancaster, announce the arrival of a daughter, Stephanie Leann, March 19. She weighed 7 lbs. 10 ozs. Grandparents are Mrs. Dessie Moberly, Brodhead and Mr. and Mrs. Jearl Hasty, Mt. Vernon. Great grandmother is Mrs. Nadine Creech, Mt. Vernon.

Mr. and Mrs. Gordon Hasty, Lancaster, chose Brian Timothy as the name for their 8 lb. 8 oz. son, born May 15 at University Hospital in Lexington. He was welcomed home by his brother Billy Gordon. His grandparents are Mr. and Mrs. Jearl Hasty, Mt. Vernon, Mrs. Evon McClure and A.J. Graham of Nicholasville. Great-grandmother is Mrs. Nadine Creech, Mt. Vernon.

Mrs. Nadine Creech recently visited her son Billy, in Milford, Ohio. While there Mrs. Creech and Bill visited his aunts, Cora Cecil, Greg and Karen, in Hamilton and also Mrs. Garnett Cope in Reading, Mrs. Bill Creech spent the week in Richmond, Va. visiting a college friend and family.

By: Mrs. Vallie Burton  
 Weekend visitors of Mrs. Ollie Mink and Betsy were her sister Mrs. Francis McNeely and her granddaughter Alice Northern.

Mrs. Marie McKinney visited her sister Mrs. Lavada Graves last Tuesday.

Mrs. Julia Dailey and Mrs. Lillian

(Cont. to B4)



## First Birthday

April Ann Horr celebrated her first birthday 126. She received lots of nice gifts and cake and ice cream were served. April is the daughter of Bryan and Tonya Horr of Indianapolis, Ind. Grandparents are Richard and Sarah Harris, also of Indianapolis. Great grandparents are the late Ernest and Ethel Kirby of Fairview.

# COMMERCIAL LOANS



## No fast balls No curves

We play straight ball when we talk financing to individuals and to businesses. When you choose to play in our park, you'll find us playing the game like you want it played. Stop in or give our loan arrangers a call. You'll find we're eager to work with you and anxious to please. We know you and you can count on us to pitch you a good game.

Open Monday through Thursday  
 8:30 to 3 p.m.  
 Friday 8:30 to 6 p.m.  
 Saturday 8:30 to 12 Noon

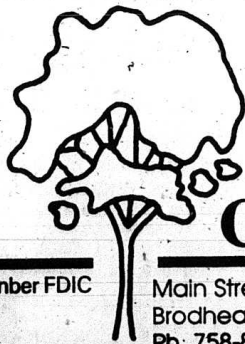

# Citizens Bank

Member FDIC

Main Street  
 Brodhead Ky. 40409  
 Ph: 758-8212

Highway 150 West  
 Mt. Vernon, KY 40456  
 (PHONE) 256-2500