

"Financial Statement" (Cont. from pg. B8)

Table with 2 columns: Index Number and Name. Includes entries for 6807 Fred Barron through 6917 Joseph Clontz, and 6918 Roland D. Mullins through 6925 James Donald Bullock.

Table with 2 columns: Index Number and Name. Includes entries for 6926 Charles D. Holbrook through 7048 Peterson Truck Center.

Table with 2 columns: Index Number and Name. Includes entries for 7049 London City Ready Mix through 7111 Billy R. Adams.

The Mt. Vernon Signal, Thursday, September 3, 1992 P-9

Table with 2 columns: Index Number and Name. Includes entries for 7172 Robert Alexander through 7181 Billy R. Wynn.

February, 1992

Table with 2 columns: Index Number and Name. Includes entries for 7182 James H. Lambert through 7295 Fred Barron.

March, 1992

Table with 2 columns: Index Number and Name. Includes entries for 7241 Anna R. Mullins through 7295 Fred Barron.

"Financial Statement" (Cont. from pg. B10)

Table with columns for date, name, and amount. Includes entries for Randy Thompson, VOID, Billy Kirby, Gladys Kirby, Joseph L. Howard, etc. from 5090 to 5109.

Table with columns for date, name, and amount. Includes entries for H.T. Hackney Co., Mt. Vernon Foodtown, Appliance Service Center, etc. from 1110 to 1137.

Table with columns for date, name, and amount. Includes entries for H.T. Hackney Co., Mt. Vernon Foodtown, King's Food Service, etc. from 1137 to 1159.

Table with columns for name and amount. Includes entries for Billy Kirby, Gladys Kirby, Joseph L. Howard, etc. from 5145 to 5153.

Table with columns for date, name, and amount. Includes entries for February 1992, H.T. Hackney Co., Mt. Vernon Foodtown, etc. from 1164 to 1214.

Table with columns for date, name, and amount. Includes entries for March 1992, H.T. Hackney Co., Mt. Vernon Foodtown, etc. from 1182 to 1196.

Table with columns for date, name, and amount. Includes entries for April 1992, H.T. Hackney Co., Mt. Vernon Foodtown, etc. from 1198 to 1214.

Table with columns for name and amount. Includes entries for Clay Co. Fiscal Court, Discount Office Products, KACO Unemp. Ins., etc. from 1215 to 1243.

Table with columns for date, name, and amount. Includes entries for May 1992, Roland D. Mullins, James H. Lambert, etc. from 7381 to 7404.

Table with columns for date, name, and amount. Includes entries for June 1992, Rockcastle Co. Sheriff, Jessamine Co. Jail, etc. from 1243 to 1244.

Table with columns for date, name, and amount. Includes entries for June 1992, Rockcastle Co. Sheriff, Jessamine Co. Jail, etc. from 1243 to 1244.

Table with columns for name and amount. Includes entries for The Mt. Vernon Signal, Thursday, September 3, 1992, P-B11, O.L. Arvin, M.D., etc. from 50.00 to 23.00.

Table with columns for name and amount. Includes entries for Total Disbursements - 1991-92, \$260,767.30.

Table with columns for name and amount. Includes entries for LGEA Fund 7/1/91-6/30/92, Receipts, Coal Impact, etc. from 51,381.55 to 779.34.

Table with columns for name and amount. Includes entries for Cash Balance July, Total Receipts, 68,671.12.

Table with columns for date, name, and amount. Includes entries for July 1991, K.U. Co., Myrtle Kidwell, etc. from 1610 to 1614.

Table with columns for date, name, and amount. Includes entries for August 1991, Rockcastle Co. Retire. Fund, etc. from 1615 to 1626.

Table with columns for date, name, and amount. Includes entries for September 1991, Rural Transit Ent. Coord. Inc., etc. from 2000.00 to 141.09.

Table with columns for date, name, and amount. Includes entries for October 1991, Robert L. Alexander, etc. from 023 to 121.45.

Reunions.

Miller Family Reunion
The family and friends of the late Walter and Delia Bullock Miller will be holding their family reunion this year on Saturday, Sept. 19 at the home of Tommy and Nancy Graves on US 150 between Stanford and Danville. Bring a covered dish and spend the day. Anyone needing directions on the location should call Denver Miller. A caravan will be leaving from Denver's house on the morning of the reunion at 10 a.m. Anyone wanting to join in be at Denver's by 10 a.m.

Cromer-Burke
The Cromer/Burke Reunion will be Sunday, Sept. 6 at the Family Life Center starting at 12:30 or 1. Friends are invited to come and bring a covered dish and enjoy the day.

Graves/Hayes/Owens
There will be a family reunion of the Graves/Hayes/Owens families Sunday, Sept. 13 at the Blue Springs Church House. Bring a covered dish. Dinner at approximately 1 p.m.

Hummel Homecoming
The annual Hummel Homecoming will be held Sat., Sept. 5 at the old Hummel Church. Everyone welcome all day. Pot luck.

Burdette-Reese
All family and friends of L.C. Burdette and Edna Reese Burdette are invited to bring a dish and join us at the Lake Linville shelter Sat., Sept. 5 from noon to dusk.

Cash Reunion
The Cash Reunion will be Sat., Sept. 5 at Quail Community Park beginning at 11:30 a.m. - ? All Cashes come and bring a covered dish. This is the 11th year.

Cromer-Whitaker Reunion
The 42nd annual Cromer-Whitaker Reunion normally held at the home of John D. Cromer in Brodhead will be held this year Sun., Sept. 6 at the William Whitley House, located just off Rt. 150 about 2 miles out of Crab Orchard. There will be games, prizes and a play area for the children so let's all be there for a day of fellowship and good food for all. Family, friends and neighbors are invited. We will eat about 12:30 or 1 p.m. so the ones that attend church will have time to get there.

Shadrack Herrin
The Herrin Family Reunion - descendants of Shadrack Herrin, Herrins of Rockcastle County are from the same family. There will be a picnic in dinner at Burnside Park Recreation area shelter for the noon meal Sept. 20 Utenis provided. Musical entertainment. Learn about your ancestors.

Hensley Reunion
The late Joe and Tennessee Robinson Hensley Reunion will be held Sept. 6 at Renfro Valley Lake at 1:30 p.m. Bring a covered dish. All friends and relatives are invited.

Blue Springs/Sand-Springs Community

Family, neighbors and friends community reunion of Blue Springs and Sand Springs at the Family Life Center - Sat. Sept. 12 at 11 a.m. - ? (In the building at the bottom of hill on right). Bring a covered dish! Please everyone come and see old family and friends.

Hamm Reunion
The Hamm Reunion will be Sunday, Sept. 6 at the Quail Community Park. Bring a covered dish. Everyone welcome!

Mullins/Fairview
Mullins Reunion and Fairview Homecoming will be held Sunday, Sept. 6 at the Fairview Church grounds, Mullins Station. A pot luck luncheon will be served. Bring a covered dish and enjoy the day.

Bullen Reunion
The 22nd Bullen Reunion will be held at the City Park at Berea Sept. 13. Dinner will be between 12:30 and 1 p.m. All Bullens family members and friends are invited to come - bring a covered dish (with something in it).

KET dishes up barbecue, wildflowers, and a new arts program for families

The final weekend of the summer on KET features barbecue with great chefs, a *Masterpiece Theatre* encore of *The Yellow Wallpaper*, a tribute to wildflowers with Helen Hayes, and a Labor Day special followed by a program of songs of the labor movement. Later in the week, Oprah Winfrey hosts a program fighting child abuse. Finally, Penn & Teller host a series for children and families in which they explore the visual and performing arts.

Reunion

(Cont. from pg. B3)

48 present for breakfast. Everyone was thrilled beyond words to have Eula Pope, Frank Mullins and Judy and Lois, their daughters, for breakfast. We were also glad to have Shirley Jean Wallin for breakfast.

Those attending the dinner at the Family Life Shelter were Everett and Kathy Singleton, Leonard and Doris Singleton, Clyde and Alma Singleton, Mr. and Mrs. Jim Collins, Shirley Singleton, Don Lydie, Everett W. Singleton, Jr. (that must be Wesley) and family, Thomas E. Singleton and Ashleigh Molly, the John Curry Family, Macie, Natalie, John W., Darlene, Michelle, John Lee, Diodra, Kerri Decker, Tomie Price, Pam and Don Johnson, Barbara, Jean and Kenley Greesman, Susan O'Keefe, Neil and Linda Dunnington, Geneva, Barry and Nancy Boone, Bradley Price, Leonard and Doris, all of Ohio. John M. Singleton, Millard Brown Singleton and Stephanie, David Harrison Singleton and Judy, Dewey McGuire, Raymond McGuire, Verneth Mason, Jerry Lee Northern and Evonda, Manley McGuire, Lonnie McGuire, Audrey and Bernard Purcell, Mildred and Sue Higgins, Arletha Ball, Stephanie, Leann Northern, Reda French, all of Mt. Vernon, Jessica Gail and Kayla Adkins of Berea, Clifford Land of Somerset, Tracy Lynn McQueen of Barboursville and Tammy Gail, Andrew, Telena Rose, Samuel Wayne from Sweet Water, Tenn.

We would like to dedicate our reunion to Harry Singleton. He was a precious memory this year. Hope to see everybody next year.

HERE IT IS! PUBLIC NOTICE



LEON'S FURNITURE CENTER SAVE BIG! SPECIAL DISCOUNT PRICES!

This Is A Market Test! NOT a Grand Opening!

3 Pc. Wood Dinette Table With 2 upholstered picnic benches Suggested Retail \$279	\$159.00
3 Piece Dinette Set 4 Ft. table & 2 picnic benches	\$159.00
Small Apartment Recliners Suggested Retail \$209	\$119.00
Recliners "Big Johns" Suggested Retail \$259	\$149.00
Swivel Rocker Recliners Suggested Retail \$369	\$199.00
Solid Cherry Secretary Desk Hutch and base 18th Century	\$328.00
Sectionals As Low As	\$599.00
3 Piece Contemporary Living Room Suite With Purchase, Ottoman Only \$20 Sugg. \$1549	\$569.00
4 Piece Traditional Sectional 1 Only Suggested \$2099	\$699.00
American Lawson Loveseat & Wing Chair 19th Century, 1 Only. Suggested \$1139	\$399.00
England Corsair Living Room Suite 2 Piece-Sofa & Loveseat Both Pieces, Sugg. \$1389	\$699.00
18th Century Desk Chest Solid Cherry	\$249.00
Contemporary Living Room Sofa & Loveseat Blue Velvet	\$499.00
5 Piece Solid Cherry Bedroom Suite Bed, headboard, & footboard, dresser with mirror, and chest	\$999.00

5 Piece Wood Dinette In Oak or Country Pine Suggested Retail \$499	\$279.00
Captain's Bed Set Bookcase, headboard, drop lid student desk, & drawer storage unit, Windsor Chairs, (3 only) Suggested Retail \$609	\$399.00
3 Piece Living Room Suite Sofa, Loveseat & Chair in Trade-Winds Denim Factory Buy-Out Price - 18 Only Sets, \$589 with foot ottoman	\$569.00
5 Pc. Dinette Oak Pedestal Table With 4 Windsor Chairs Suggested retail \$649	\$399.00
5 Piece Country Kitchen Dinette In Natural Oak, White Trim, Butcher Block Top 2 Only, Sugg. Retail \$629	\$339.00
Twin Mattress Set As Low As	\$129.00
Full Mattress Set As Low As	\$169.00
Twin Size Sports Headboard Ky. Wildcats or Atlanta Falcons As Low As	\$34.95
Queen Size Country Sleeper 2 Styles, 8 Fabrics Sugg. Retail \$749	\$399.00
Country Style Living Room Suite 3 Pieces-2 styles, 8 fabrics to choose from. Sugg. Retail \$1259	\$649.00
Sofa & Chair by Lawson	\$499.00
4 Pc. Country Pine Bedroom Suite Includes triple dresser, mirror chest, 4 1/2-5/8 headboard. Sugg. Retail \$639	\$349.00
5 Pc. Solid Oak Bedroom Suite Includes dresser, mirror, chest, 4 1/2-5/8 Cannonball headboard & footboard. Sugg. Retail \$1459	\$799.00
Queen Size Sleeper Sofa with Innerspring Mattress Suggested Retail ????	\$299.00

*SPECIAL: First Payment-January 1993
*SPECIAL: 90 Days Same As Cash
*SPECIAL: Free Delivery & Set-Up
*SPECIAL: On The Spot Financing
*SPECIAL: Free Long Term Lay-A-Way Plan
*New Arrivals Daily

WE'RE MAKING LOANS! EVEN IF IT'S \$500!!



LARRY LAKES
Consumer Loan Officer



We're committed to helping you with whatever loan amount you need... even if it is \$500 or \$2,000... at a competitive rate that isn't excessive.

At Citizens Guaranty Bank Loan Office you'll get quick decisions since we are an independent community

bank run by local people. No red tape. No big-bank bureaucracy. Just good, old-fashioned personal service with people who will be here today... and tomorrow!

For whatever your loan needs are, come in and talk with Larry today. He'll listen!



**Citizens Guaranty Bank
LPO**

457 East Main • 624-2138 • Richmond

MEMBER FDIC



Leon's Furniture Center

Serving Laurel and Surrounding Counties Since 1968

106 Glades Road & US 25 North • Berea

986-1885

Mon-Fri. 9:30 a.m. to 6 p.m. Sat. 9:30 a.m. to 6 p.m. Sunday 1 p.m. to 5 p.m.

Quail News

By: Vivian Owens

Mr. and Mrs. Delmas Bullock and Kristy visited her brother Mr. and Mrs. Benton Bullock Saturday evening.

Mrs. Zelma Hayes and Mrs. Char-

lie Bullen attended the wedding of Mrs. Hayes' daughter Mrs. Jennifer Stewart to Jerry Jackson, Saturday at Lexington.

Mrs. Don Stevens, Mrs. Jewel Albright and Tooter visited Lance Dillingham and Mrs. Irene Dillingham Sunday afternoon.

Mrs. Vivian Owens and Ruth Mink visited some of their friends at the Sowder Nursing Home in Brodhead

Sunday afternoon.

Mrs. Florence Albright is a patient in Humana Hospital Lake Cumberland at Somerset. Our prayers are with her and for a speedy recovery.

Mrs. Edna Miller of Berea is spending a few days with her sister Mrs. Junior Mullins and Mr. Mullins.

Mrs. Bessie Noe, Mrs. Dawn Brock and Raymond Bullock visited Mrs. Mattie Owens Tuesday.

grandparents Mr. and Mrs. Lee Mullins.

Paul Sturgill is able to be home again. Don't give up Paul.

There will be a yard sale Sept. 14 and 15 near Lee Mullins' Grocery Store. The proceeds are for the care of the Ward Cemetery. Please help if you can.

New guide to historic records published

Descriptions of more than 150 historical record collections from 30 institutions across Kentucky are included in a publication just released by the State Department for Libraries and Archives.

The second volume of the Guide to

Kentucky Archival and Manuscript Collections, provides descriptions of materials ranging from local history and family genealogy in the publication include personal and family papers, records of organizations and institutions, oral history interviews, photographs and maps. The new compilation and the first volume are among materials located in a state-wide survey of 285 publicly accessible Kentucky institutions, including libraries, historical societies, museums and religious and college archives.

The two volumes, along with a companion work on Kentucky's public repositories, may be purchased together from the department for \$25, which includes a loose-leaf binder. The first volume, including the binder, is available for \$15 and the second, without binder, is \$10.

For more information, contact Jane Minder, Kentucky Guide Editor, Department for Libraries and Archives, 300 Coffee Tree Road, Frankfort, KY, 40601 or phone 502-875-7000.

Check out our Yard Sales -- They're great!!!!

RODEO



RENFRO VALLEY RODEO
SEPT 25TH & 26TH, 1992
8:00 PM

TICKETS \$9.00 Adult
Children 1/2 price
For tickets and information call:
1-800-765-7464
Renfro Valley is located just off I-75
at exit 62.



Mary McCown is shown with two large turnips that she grew at her Mt. Vernon home.



Need some new wheels?

Stop in today and see one of our friendly loan officers, in most cases we will have a answer for you the same day!

BMV The Bank of Mt. Vernon
Main Street Mt. Vernon, KY 256-5141
Hours: Monday-Thursday 9-3; Friday 9-6; Saturday 9-Moon
Rockcastle County's Oldest and Finest Lending Institution
MEMBER FDIC

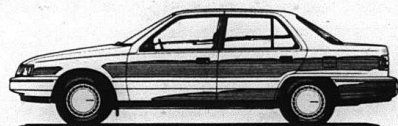
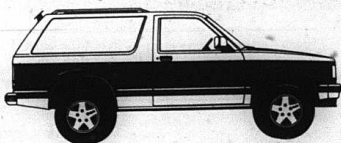

Renfro visitors up 30%
over last year

Second Front

Meet the new teachers
at MVES and RCHS

Page B-12

Rockets lose to Belfry
in Pike Co. Bowl

Page A-4

*****3-DIGIT 405
UNIVERSITY OF KENTUCKY
KING LIBRARY
LEXINGTON KY 40506

Vernon Signal

Mt. Vernon, Ky. 40456

Volume 105 - Number 48

Thursday, September 3, 1992



Steve Bullock and his father, Glyn, examine two of the animals Steve killed early Friday morning at his residence on Cove Branch.



Suit has been filed in Small Claims Court over the incident. In the suit, Regina Artley alleges the animals were gentle, trick dogs.

Bullock kills wolves (?) at his door

By: Ray McClure

Steve Bullock knows how little Red Riding Hood must have felt when she got home.

It happened at 1:15 Friday morning when Steve came home on Cove Branch Road from his business, turned in his driveway, and was confronted with four timber wolves, with growls and teeth showing.

"I sure was surprised," Steve said, remembering the incident.

"I eased out of the truck and threw rocks at them, but they wouldn't let me get in the house," Steve related. So I went to my dad's, Glen Bullock, and borrowed his gun and drove back. They were still there."

He explained he got out of the truck and yelled at the wolves. Two were near the truck and two were at a front yard pond trying to get his ducks.

"They kept running at me and

snarling, so I shot two of them near the truck," he said. "The other two went on the patio and tried to get into the house. I was afraid they would get my wife who was in the house."

He then shot the two on the porch where they fell.

He said the wolves belonged to Dick Artley and he called Artley and told him.

When contacted, Artley said they were German Shepherd dogs and not

wolves and he wanted to talk to his lawyer before commenting at length. He said the "dogs" were taken from his property.

Vonda Stewart who lives in the same area, reported they tried to kill her dog earlier and were on her porch.

Regina Artley filed a small claims summons Monday with the sheriff claiming the dogs were trained to do tricks and were very gentle." She asks damages of \$1,500.

\$200,000 grant for north area water

The Appalachian Regional Commission announced Tuesday approval of \$200,000 in distressed counties funds for extension of a new water system in the Climax, Three Links, Orlando and Brush Creek areas.

Located in the northeast section of Rockcastle County, the project includes approximately 18.82 miles of 6", 4" and 3" waterlines to serve 148 families.

The Rockcastle County Water Association was established in 1991 in order to provide the means to deliver water service to outlying and fringe areas of Rockcastle County.

Jackson County Water Association has agreed to sell treated water to the Rockcastle County Water Association and has given assurances that adequate quantity will be available to the new water customers.

Total estimated cost of the project is \$490,000. Farmers Home Administration has authorized loan assistance for the project in the amount of \$254,600.

No one hurt in wrecks

A Rockcastle County couple escaped injury Saturday when their car was struck by another at the U.S. 150 - Ky. 70 intersection.

William I. Norton and wife, Arcteta, were not injured.

Marcia D. Robinson of East Bernstadt, the driver of the other car, and her passengers, Brian and Freddie Robinson were not hurt according to a report from Sheriff Shirley Smith's office.

Mrs. Robinson reported her brakes failed.

Teresa Stephanie, 31, of Long Beach, Cal., was traveling north on Brindle Ridge Road, came to a curve, lost control and went over an embankment.

Tap fees totaling \$35,400 will be collected from the new users and will be used to help finance the project cost. FmHA will administer the ARC funds.

Customers will be billed for water use by Jackson County early in the usage period. Later, billing will be done from Rockcastle.

County Judge/Executive Roland Mullins called the notice of approval very good news for that area.

A request for funds for another area will be made shortly, the judge said.

Big Burley crop

The burley harvest is nearly half complete, and tobacco watchers expect a barnburning crop in Kentucky.

That is usually to be expected in the king of the burley states, but growers had reason to fear it would be different this year.

Spring was cold and wet, leaving the new crop vulnerable to an assortment of evils, and summer did not get much better. Then came the diseases

--blue mold, black shank and strange viruses carried by insects.

"This has been the year of diseases," said William Nesmith, a plant pathologist at the University of Kentucky.

Blue mold, a destructive fungus, was found on plants in more than 60 counties, and losses from it could be \$18 million to \$20 million, Nesmith said. An additional \$15 million has

(Cont. A6)

County sending help to storm victims in south

By: George Ferrell

Many people from various places and groups are working to help relief efforts in South Florida and Louisiana as the local people and businesses work on the relief effort.

A truck will leave from Derby City South Truck Stop by the end of the week headed for South Florida.

Donations for that drive may be made at the truck stop.

On another front the local Red Cross Chapter is working to take other vital supplies to storm survivors.

Surviving through what is considered the most costly natural disaster in United States history was a miracle for many victims of Hurricane Andrew, however the devastation has yet to cease as thousands remain without food, clothing and shelter.

A local relief "task force" recently formed in Rockcastle County to gather such needed supplies as non-perishable canned foods, clothing, water, bleach, garbage bags, candles, matches, batteries and cleaning supplies to take to Morgan City, Louisiana.

"Everybody around wants to try to find out what they can do to help,"

said Bob Bailey, who, along with Kevin Fletcher and LuEd Nielsen, have combined forces to create a way for locals to send relief.

"We decided to get this underway to give everyone a chance to help in some way," Bob continued. "We targeted the Louisiana area due to the fact that most of the relief is going to Florida. People in Louisiana need help, too."

Fletcher added that special interests in the area for another reason as well. "LuEd is from Louisiana and her daughter still lives there," he said. "She (the daughter) has been a contact person for us down there and it has helped a lot."

With the cooperation of the county fire departments and local schools, the donations are rapidly increasing as residents continue to bring bags and boxes of necessities.

"Taylor Produce is donating the truck," said Fletcher, "and we plan to have all of the donations gathered and taken to Broadway to load onto the truck by Friday."

According to Fletcher, the supplies will be loaded onto skids, covered tightly with shrink wrap, then lifted into the truck.

With donations from the Red Cross, Kiwanis Club, Silver Creek Elementary School in Berea, the local elementary schools, Mt. Vernon Plastics, county fire departments and many other organizations, Fletcher and Bailey said the trip will be fully paid for as not only have supplies been donated, but cash donations have been received as well.

"Taylor Produce is really giving a lot because the wear and tear on their truck is very costly," said Fletcher. "Money was received from such organizations as the Kiwanis Club which will be used to buy the gas and pay the driver."

Bailey added, "And there've been so many individual donations, too. They're too numerous to list."

"We have collected a large amount of clothing," said Fletcher. "What we need more than anything now is non-perishable foods in metal cans, cleaning supplies, garbage bags, bleach, batteries and candles."

Donations are still being accepted at all county fire departments. Anyone interested in giving should bring the supplies to a local fire department no later than Friday at noon.

(Cont. A6)

County tax rate remains same

By: Ray McClure

As it has in the past two or more years, the tax rate for Rockcastle remains the same for real estate and tangible property.

The rate is 8.4 cents per \$100 Assessed Property Value. The tangible property rate is 8.2 cents per \$100.

The rate is expected to bring in about \$132,434 to the county in the coming year, based on a real estate assessed value of \$191,650,201.

Only change in county tax rates was for bank shares which stand at 23.14 per \$100 down from 24 cents last year. Bank shares will bring in \$21,482.

The motor vehicle tax remains the same at 8.2 cents per \$100. It will bring in \$27,788 with the same 8.2 cent rate, watercraft will bring in \$981.

Other agencies that set their own rate includes the library with a rate of 1.5 cents per \$100, and tangible at 1.7 cents, both up from 1.45 and 1.4 for real estate and tangible.

Soil Conservation is set at 7 of a cent per \$100 assessed value, same as last year. Tangible is not applicable.

The real estate and tangible property rate for the Rockcastle Fire Department remains the same at 3.2 cents per \$100.

Extension Service rate also remains

the same at 2.5 cents for both real estate and tangible property.

A 3 cent per acre forest land tax is levied on all privately owned forest land for forest fire protection, the same as last year.

The total 1992 assessment growth showed real estate at \$4,883,575; new property about \$5,304,153; tangible property \$1,173,029; public service corporations, \$2,461,361 for total growth at \$13,822,118. Last year the county grew \$7,671,050.

This year homestead exemptions totaled \$3,866,400.

The Rockcastle County Schools set their own tax rate which to date has not been approved by the board. It was 46.3 cents per \$100 last year.

In other business, roads added to the county work program include Chastain Road, 10 of a mile; Preston Collins Road, 10 of a mile and Elliott Road, 10 of a mile.

The district warden, Paul Cummins, requested and received from the court up to \$225 to purchase a share and live trap for use in his work.

The Rockcastle Conservation District presented its annual financial report to the county. It shows total receipts at \$101,042 and expenditures at \$97,578. Balance on hand on June 30 was \$5,287.

Otha Marcum bid \$105 for two unmoduled typewriters owned by the county. This was the only bid.

Dr. Griffith appointed to school board vacancy

By: George Ferrell

A new school board member has been appointed to fill the remainder of the term for the Division III seat. George Griffith, M.D., got the word from the commissioner's office this past Wednesday.

Griffith is not new to the board -- he was appointed once before and served for six months.

Griffith said he is looking forward to working with the board and Superintendent Bigge W. Towery.

"I just want to try to improve the education in Rockcastle County to the best I can so that all students have an equal opportunity," he said. "I feel there's been a tremendous improvement in the education of the county over the past five to seven years and I want to continue to improve that growth."

Griffith, who is a native of Rock-

castle County, has been in private medical practice since 1974.



George Griffith, M.D.

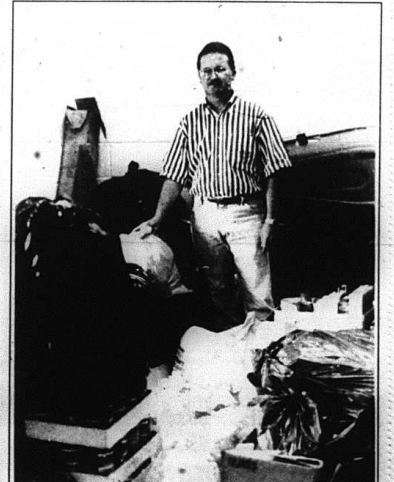

Kevin Fletcher is shown with some of the items being collected for the relief of Hurricane Andrew victims. Several drives are in process in the county. (See story at left).

Viewpoints

Response to Hurricane Andrew is heartening and much needed



COMMENTARY
By George Ferrell

With the wake of storm damage in South Florida and Louisiana, many local residents are turning their efforts toward helping the storm survivors cope with the unprecedented

damage to their homes and communities.

Many people may never fully recover from the damage—and even if they do, it will likely be a traumatic memory that will last for years.

I guess most of us are lucky, with the exception of an occasional tornado, we never have to see the awesome force of nature as it unfolds in a hurricane.

The bad news is that the initial effort was thwarted by bureaucracy.

The good news, on the other hand, is that the volume of the relief effort and the way it is flowing in means that survivors can slowly recover from the damages.

The TV stations continue to show footage, and rightfully so, because this has stimulated the public effort to bring the light of humanity to the

degraded areas.

The media quite often gets a knock, but in this case it is clear that the reportage has helped mobilize America to aid the plight of storm survivors.

It is difficult to imagine what people in South Florida and Louisiana are going through right now. Where they will get their next meal, or even their next drink of water may well be up in the air.

Agencies such as the Red Cross and the Salvation Army are showing their muscle as they bring help and hope to the tens of thousands of people in those areas.

Locally, in central Kentucky, it has been heartening to see the donations, the businesses that have chipped in and the trucking companies volunteering to transport necessities to those hard hit communities.

Hurricanes are perhaps nature's strongest malady, and can wreck havoc without consideration for life and limb.

Several people in Louisiana have made the comment that had they not seen the devastation via TV of South Florida they might not have evacuated.

Television coverage brought the tragedy home and perhaps saved thousands of lives in Louisiana.

As that coverage continues, we will learn of the struggle the survivors have in front of them as they try to emerge from this terrifying ordeal.

As a child I was in Florida in 1967 when a Hurricane came up the coast. It was frightening seeing windows boarded up, and everything tied down tightly.

The storm passed within 80 miles of Daytona Beach where we were staying on vacation but it was still the fiercest weather I have ever been around.

If there was a Richter scale for Hurricanes, Andrew would probably have rated a 9 or a 10—it was that powerful.

I hope the early signs of volunteerism can carry South Florida and coastal Louisiana a long way.

The survivors have a long way to go, but if everyone chips in maybe their journey can be a little easier.

The compassion of the public can be a very strong force.

In this instance, without it the suffering would only be magnified.

Well, that's all for this week.



Heresay

by
Jon Norman Meadows
Wabbd, USA

I like to stay with one subject when I write this column, but sometimes I get like a mummy—pressed for time—and have to serve up a *potpourri* (pronounced "po-poo-REE"), which means a mixture of elements that aren't alike. That expression is one of the few French words I learned in college, much to the dismay of Professor Maitre, who didn't laugh when I said "cut the grass" in French is *moé laun*.

Another French word I recall is *oui* (WEE), which means "yes." But I haven't used that term since I took dinner at an elderly deacon's house when I was a student preacher. His dearly beloved entered the dining room from her kitchen, carrying a meal platter, and asked if I liked beef Wellington. Well, the only Wellington I knew whipped Napoleon at Waterloo. But I pretended I was up on cuisines and answered with a hardy "Oui, oui, Madame." That dear soul blushed and looked at the floor. Then the deacon sorta sternly said, "It's down the hall, son, on your right."

One of life's little joys is naming a new pet. I just had that pleasure with the arrival of a big-eared, grey-striped kitten. Our daughter, Malissa, who is working on her Master's in math at UT, brought the homeless, little critter to our Wabband abode from Knoxville. (I told her husband, Lee, a Big Orange fan if ever one breathed, that I'd make a "Wildcat" of that leonine in one day flat.)

I took the kitty to the vet and had her properly inoculated—apaying

and de-clawing aren't far away. At first I considered a name Carrion Keillor or concocted—Mew Tse Tung. But out of esteem for the women in my life, I christened my cat Kate, which derives from Katherine, the middle name of Malissa and her mother.

However, Kate is only my cat's middle name. I have yet to come up with a first name. Several come to mind - Appli, Suffo, Eradi, Dupli, Compli, Fabri, Edu, Abdi, Ajudi, and Vindi—but none stands out, and I eliminated Forni right off. Kate claims to manifest a few signs of elite deficiency in the presence of my chow-chows, who have whole names. Any suggestions, dear reader? If so, call in your purrposals right away (256-2146 or 256-4613).

Well, call me a "has been," but I cannot adjust to the music of today's younger folk, especially rap. And being deaf in my left ear doesn't help. Occasionally, however, when the tempo slows a bit, I do comprehend. O my! What suggestive and lurid lyrics!

How this age needs a taste of the immortal tones of the flautful fif-

ties! How I long for the scores of yesteryear, when songs had heartfelt melodies and image-evoking themes like "Tutti-frutti, Ah-Rudy!" and "Itsy-bitsy, itsy-weensy, yellow polka-dot bikini!" O how ecstasy draws nigh when I sing, in the shower, that most enrapturing song of songs, that euphoric zenith of empathy and amour, that quintessential articulation of a laddie's love for his lassie, that "Bee-Bop-a-lula, she's my baby! Bee-bop-a-lula, I don't mean maybe!"

Speaking of western Kentucky, I once lived in Carlisle County, where I met a man whose name was Willy Burgess. Willy fell in love with a woman named Willie. After they married, folks referred to them as "Willy-he" and "Willieshe." And that brings to mind a couple who lived across the street from us. She was Iwona Goodman before she married John Bone.

Time is now fleeting, the moments are passing, passing for you and for me—and I must get to Tennessee! So one later, precious readers, remember the words of Opiolonus II of Busselona, that ubiquitous and courageous Latin educator, that authority on horses and matter pertaining thereto, and that part-time diviner of horoscopes who, while walking his dogs at midnight, looked heavenward and exclaimed, "Scintillate, scintillate, aeternid mirrif!" Surely, you will agree that needed saying and is worth repeating.

Dalmations are missing, please help

My dogs have been missing since last Thursday night. We live right on the main road we know almost all the neighbors within a five mile radius of our house. Before last week-end, we didn't know more than 10 percent of them.

But we've been out asking about the Dalmations. Putting up posters with my picture and my best friend all over the place and reaching dead ends. My best male friend is a big black and white spotted Dalmation dog with one white eye and one brown eye. His best girl friend is a little smaller than he is and a lot less smarts, but she is also a Dalmation.

When I last saw them, she was sporting a nearly new, bright orange collar and he was wearing an old ragged thing that used to be red and still had a ring for the leash he didn't need. When a dog stays on the places he doesn't mean he is lost.

We know almost all our neighbors now because we've been to their homes to see if they've seen the dogs and we've met a host of folks who live just off the main roads and lanes within a five mile radius of our place.

And we have found dozens and dozens of folks who are just glad to know who we are and where we live. I could spend the rest of the space that your paper gives me just listing their names. And as surely as I tried to do that, I'd leave someone out. Just as surely, I know that they wouldn't want me to do it anyway.

Old time readers of this column know that the thing most important to me is my family. Right behind Loretta and the kids, however, there has always been a dog that helped me do my gardening. Last spring and summer, I've had two. Two big Dalmations that tracked and marked almost every move I made outside. Who rode to and from the grocery stores with me. Who loved me, as I did them, like family. I haven't written about the Dalmations because everytime I write about a dog in the paper, it seems to get killed on the road. The Bassett Hounds, Newton and Bogart, who used to be weekly features here, were both killed on the road. I decided that not writing wasn't doing them any good even though I'm pretty sure that Newton wrote this column half a dozen times. I write with a heavy heart right now, because my Dalmations are not dead on the road. I'd have found them if they were. And I'm glad for that. I write with almost certainty that they

(Cont. to Page 4-c)

Rockcastle Community

Bulletin Board

Bookmobile
Mon. Sept. 7 - Labor Day No Schedule.
Tues. Sept. 8 - Brodhead, Cooper Creek.
Wed. Sept. 9 - Green Hill, Conway, Boone, Fairview, Lambert Rd.
Thurs. Sept. 10 - Rockcastle Villa, Mt. Vernon Manor, Brindle Ridge.

Offices Closed
The Rockcastle County ASCS Office will be closed Monday, Sept. 7 in observance of Labor Day. The office will re-open Tuesday, Sept. 8.

The Circuit Clerk's Office will be closed Saturday, Sept. 5 and Monday, Sept. 7. The Road Test, CDL Test, and Permit Test will not be given on Monday, Sept. 7.
Livingston SBDM
Livingston SBDM will meet Sept. 9 from 4 - 6 p.m. at the Livingston School Library. All the public is invited.

Board of Education
The Rockcastle County Board of Education will meet in their regular monthly session Tuesday Sept. 8 at 7 p.m. at the Central Administration Building. The public is welcome to attend.
3rd Annual Bittersweet Festival
The Bittersweet Festival is coming in October. For both space information or more details call 256-3437.

Berea Community High School
The Berea Community High School Class of 1982 will have a reunion Sat., Sept. 19 at the Bluegrass Army Depot Officer's Club. If you have not been notified or can assist in locating other class members or need more information please call Stacy Edwards at 986-9477.

Yard Sale
The Boy Scout Troop 263 will be hosting a yard sale Sept. 5 at Thrift D Parking Lot from 9 a.m. - 2. To donate any items call 256-9554, 256-5863 or 256-5783.

Old Timers Basketball
As part of the Livingston Homecoming there will be an Old Timers Basketball game on Saturday, Sept. 5 at 6:30 p.m. at the Livingston gym. All former Livingston High School players are invited to participate. For more information call 453-2275.

AA - Al-Anon
Alcoholics Anonymous (AA) and Al-Anon (for families of alcoholics) meet each Tuesday at 7:30 in the recreation hall behind the Teen Center on Williams Street. All are welcome.

Sunshine Volunteer
The Sunshine Volunteer workers at the Rockcastle Hospital will have a cook-out Friday night at the home of Pearlite Whitaker on Fairground Hill. Please bring a package of buns, potato chips, dessert or salad. We will start eating at 6 p.m. (due to getting dark early). Everyone welcome.

Livingston Homecoming 1992
Come to the Livingston Homecoming Fri., Sat. and Sunday, Sept. 4, 5 and 6.

Bulletin Board Is Sponsored by



Cox Funeral Home
Mt. Vernon, Kentucky • 256-2345

Try the Godfather's best pizza in town

"ROCKET SPECIAL"

Lg. pepperoni pizza, 1 medium breadsticks, 12 pk. Pepsi

\$12.50

Expires September 9, 1992

**Sunday thru Thursday 11 a.m. to 11 p.m.;
Friday and Saturday 11 a.m. to Midnight**

SATISFACTION GUARANTEED:
If you are not completely satisfied with our product, bring it back in, and we'll fix you another pizza or refund your money.

**Located in
Carter's Market
Mt. Vernon
256-5079**

**Wednesday night
special**

Special: 2 med. pizzas • 1 med. breadsticks w/ cheese • 2 liters of Pepsi

\$10.99

Valid with this coupon

CARTER'S MARKET

U. S. 25 South • Mt. Vernon • Open 24 Hours a Day, 7 Days a Week • 256-2102

PORK ROAST lb. 1 19	 Fischer's Wieners 12 oz. pkg. 1 19	ROUND STEAK lb. 1 99	Fischer's Lt. Turkey Breast lb. 3 19	Fischer's Special Bacon lb. 1 09
---	---	--	--	--

Wesson Oil 24 oz. 1 19 White Lily SR Flour 5 lb. 1 59 Armour Treet 12 oz. can .99		PEPSI 12 PK. CANS 2 59 16 OZ. RET. 1 99	  Northern Tissue 4 roll .99
--	---	--	---

Farm Fresh Produce

Red or White Seedless Grapes
 lb. **.89**

Jumbo Celery Stalk **.59**

Potatoes 20 lb. **1 89**

Carrots 1 lb. bag **2/49**

Spanish Onions 3 lb. **.99**

Libby Fruit Cocktail
 29 oz. **.89**

Armour Vienna Sausage
 5 oz. **2/89**

Welch Grape Jelly 2 lb. **1 29**

Domino Sugar
 5 lb. **1 89**

Heinz Ketchup
 32 oz.
.99



American Ace COFFEE
 11.5 oz.
.89

Maxwell House Auto-Drip
 13 oz.
1 99



Frito-Lay Ruffles Potato Chips
 6 oz.
.99



Sparkle Towels
 Single Roll
.59



Peter Pan Whipped Peanut Butter (Creamy)
 14 oz.
1 99



Sports

Got a Sports Item?
Planning a Tournament?
Call PAIGE BERGE—
256-2244



Rocket quarterback J.D. Bussell attempts a pass in the Rockets 21-6 loss to Belfry last Friday night at Pikeville.

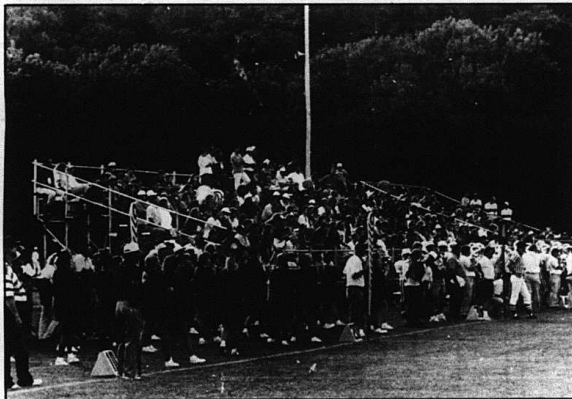

A capacity crowd filled the stands for the Rockets at Pikeville Friday night.

Spaghetti Dinner - Salad, Drink & Dessert
5:30 - 7:30 Friday night before game. Sept. 4th, 1992
at Rockcastle County High School.
\$4 adults and \$2 for 12 and under.
Come out and support the Rockets!!!



Attending the Middle Tennessee State University Basketball Camp in July were front row from left: Jamica Cummins, Becky Osborne, Melinda Smith and Dee Reams. Back row from left: Beth Amyx, Ginger Mink, Cindy McCauley, Sarah Barrett and Melinda Alcorn. Not pictured were Brooke Roberts and Cassandra Fallin.

Rockets lose season opener to Belfry, will face Metcalfe at home this Friday

Two of the state's top ten high school teams in their respective divisions (according to the pre-season coaches poll) met Saturday in their season opener in the annual Pike County Bowl.

Maybe it was the size of the schools or the teams fielded, nevertheless, the seventh ranked Class 3A Belfry Pirates routed the third ranked Class 2A Rockcastle County Rockets, 21-6.

"I thought we played a hard football game," said Rockets' head coach Tom Larkey earlier this week.

The Rockets did take a lot of hits from a larger and faster Belfry throughout the game. It was a different style that the Rockets will have to adjust to after losing some big guys of their own in last year's graduating class.

Belfry posted the game's first points when junior quarterback Jason Stacy broke free around the left end for a 71-yard run on their first play. Their extra-point attempt was good.

In the plays following the Rockets, after unsuccessful running attempts, put the ball in the air. Rockets' junior quarterback J.D. Bussell hit receiver Jason Kirby for a 20 yard touchdown with eight minutes left in the first quarter. However, the touchdown was called back for offensive holding. It was the first of two touchdowns passes declined due to offensive penalties. The second came in the fourth quarter when Bussell again hit Kirby but was called back due to an illegal procedure call.

The penalty denied the Rockets of any scoring and allowed Belfry to carry their 7-0 lead into the second quarter.

"We had several mental errors," Larkey said, "I expected it because of inexperienced players on the field, however I feel we can correct these types of mistakes," he added.

In a series of ground attacks, the Rockets opened the second quarter on Belfry's 40 yard line and advanced the ball to the 31 yard line. From there, Bussell hit junior end Jason Hunt for a 31 yard and penalty free touchdown.

The Rockets, who are in transition after losing kicker Curtis Cotton last year, failed to connect on their two-point conversion attempt.

Belfry countered with the final score of the first half when Stacy threw an 18 yard pass to Kevin Varney to increase their lead to 14-6.

"Our kids gave 100% and never laid down," commented Larkey. "We came out in the third quarter a little flat but overall I was pleased that we kept our composure after Belfry scored so fast."

Belfry tacked on seven more when Stacy hit Jason Browning for a 26 yard touchdown with just under five minutes remaining in the third quarter to up their lead to 21-7.

And other than the called back touchdown against the Rockets in the fourth quarter, neither team really threatened on the offensive side thereafter.

"Despite all of our mistakes and penalties (60 yards worth), I think we still could have won," said Larkey.

An odd statistic of the game was the fact that the Rockets passed for 120 yards while gaining only 103.

Offensively for the Rockets: Jason Hunt had three receptions for 80 yards and one touchdown; Jason Kirby had one reception for 11 yards; J.D. Bussell attempted 15 passes while completing six for 120 yards and one touchdown; Mikhael Shaffer had six carries for 12 yards and had one reception for one yard; Bobby Coffey had nine carries for 35 yards; J.D. Harris had 16 carries for 50 yards and one reception for 28 yards and Greg Bowman had four carries for nine yards.

Defensively: Jason Hunt had two solos, one assist and one sack; Brian Mink had one solo, one assist and one sack; Stacey Kirby had two assists; Jay Stevens had two solos; Chris Goff had one solo and one assist; Bobby Coffey had one solo and seven assists; Louie Davis had one solo; J.D. Harris had seven solos and five assists; J.D. Bussell had one solo; Mikhael Shaffer had one solo, three assists and one interception; Jason Kirby had two solos and one sack and Greg Bowman had one assist.

The Rockets will face Metcalfe County at RCHS this Friday in the Jamboree Bowl. There will be a crowning of the queen as well as an offensive and defensive MVP. A trophy will also be presented to the winner.

The Rockets defeated Metcalfe 36-0 last year but had a hard time getting started off against their two running backs. Both are returning this year. Also, Metcalfe's quarterback has been moved to split end and has been replaced by a younger quarterback who throws the ball well from

a run and shoot offense. Metcalfe also has two big defensive linemen and linebackers. They are a Class A team with 24 players and will put 11 on the field that play hard.

NEXT WEEK . . .
Scores of Little League Football and JV games

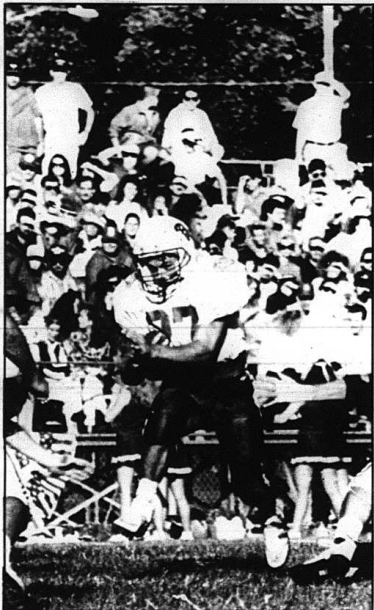

J.D. Harris tries to gain yardage for the Rockets in Friday night's game against Belfry. Harris had 50 yards rushing, 28 yards receiving and 12 tackles for the Rockets.



A participant in the contest for a \$500 scholarship at the Pike Bowl was Callie Mullins, daughter of Roland and Nancy Mullins and a senior at RCHS.

Stock-Up Savings!

It's time to take stock of your kitchen cabinets, pantry, and fridge because Super One is cooking up the most incredible deals of the summer! So if you can't stand the heat... Get into Super One!

	<p>1 lb. pkg. Armour Jumbo Meat Franks</p> <p>97¢</p>	<p>3/\$1</p> <p>11-15 oz. can Corn, Green Beans, Peas, Niblets Green Giant Vegetables</p>	
	<p>1 lb. roll Webber Sausage</p> <p>\$1.38</p>	<p>Sliced Free Whole Boneless Pork Loin limit 1</p> <p>\$1.99 lb.</p>	
	<p>10 lb. bag U.S. #1 Russet Potatoes</p> <p>\$1.68</p>	<p>6 oz. pkg. All varieties Healthy Choice Lunchmeats</p> <p>\$1.68</p>	
	<p>Bananas</p> <p>\$1 3lbs/</p>	<p>\$2.99 lb.</p> <p>Boneless Butterfly Pork Chops</p>	
	<p>16 oz. pkg. Fischer Bologna All varieties except beef</p> <p>\$1.38</p>	<p>3 lb. tub Farm Gold Margarine</p> <p>69¢</p>	
	<p>40 oz. jar Welch's Orchard Blended Juices</p> <p>99¢</p>	<p>\$3.48 lb.</p> <p>Deli Sliced Roast Beef</p>	
	<p>12 oz. can, 24 pak Pepsi & Pepsi Products</p> <p>\$4.97</p>	<p>\$1.99 lb.</p> <p>Deli Sliced Cooked Ham</p>	

THE BEST STORE FOR
**DELI • BAKERY
PRODUCE
SEAFOOD**
SUPER ONE FOODS

We proudly
accept U.S.D.A.
Food Stamps

SUPER ONE FOODS
We sell Only
USDAChoice
BEST MEAT IN TOWN

Super 1 Foods®

SUPER LOW PRICES

449 EASTERN BY-PASS OPEN 24 HOURS, 7 DAYS.

Offer Good Wednesday, 9/2/92 through Tuesday, 9/8/92. Limit Rights Reserved. Reasonable family limits. None sold to dealers.

Drive for storm survivors getting lots of local support

(Cont. from Page A1)

"We're taking all kinds of things," said LuEd Nielsen, Red Cross Disaster Coordinator for Berea, Richmond and Mt. Vernon. A \$1,000 donation has been made by the Rockcastle County Fiscal Court and the local Kiwanis and Fire Department are also helping reach the \$2,000 projected need for this county.

Nielsen said local donations will go to Morgan City, La., and two other small communities.

"They're right on the Gulf—they just got wiped off the map," she said. The Red Cross office and police department in Morgan City both blew away in the storm.

"They went through 140-160 mile per hour winds for about five hours," she said. "The snakes, the fire ants and the alligators are out."

The elements and wildlife have been challenging to the storm survivors.

"They are not only fighting the storm but the varmints as well," she said. "Some places are still flooded

because the levies are down.

Nielsen said people with donations may call her office at 256-9599.

The list of needed items includes canned goods, bottled water, can openers, baby goods, baby bottles, trash bags, paper plates, medical supplies, juices, sanitary supplies, peanut butter, crackers, bedding, pillows.

At the present time no clothing is needed, according to Nielsen, who said food items need to be things that do not need to be heated or refrigerated.

Local elementary schools are also pitching in by having a food drive with the winning schools getting pizza parties.

Nielsen said that even though donations have been coming in, more is needed.

"Last year the total for all of our disasters was 184 million and the total of this disaster goes into the billions," she said, while noting that a relief effort is also being mounted in storm areas in Guam and war-torn areas in Bosnia.

Local students at Mt. Vernon Elementary sent out relief supplies Tuesday.

The school served as a collection point for food which was then taken

to McAlpin in Lexington where it has been taken to the storm areas for the relief effort.

"This is a way they can help," said Loreta Powell, guidance counselor at the school. "Some did interviews

with their parents to ask what was the worst storm they had lived through."

Powell said the food drive is from students' sympathy with the storm survivors because students had "seen

it on the news." Powell said news coverage has stimulated the response as viewers have sympathy with the many families who lost everything in the hurricane.

Rockcastle jobless rate up slightly in June at 6 percent

Rockcastle's may jobless rate of 4.8 percent was the lowest in two years, but it took a 1.2 percent jump in June to 6 percent.

Total unemployment was 543 with 8,517 employed, out of a civilian labor force of 9,060.

The Rockcastle figures compares with 12.8 unemployed in June in Clay County and 10.7 in Jackson, the highest in the Corbin area.

In Loving Memory of Margaret Louise DeBorde Alcorn

1961 - 1991

Margaret was the daughter of Edward Green DeBorde of Mt. Vernon and Ina Ruth Woodall of Indianapolis, Indiana.

Margaret was the sister of Glenn Edward DeBorde of Mt. Vernon and Timothy Lee DeBorde also of Mt. Vernon. She is also survived by her husband Fred Alcorn of Mt. Vernon.

Margaret passed from this life on August 7, 1991 as a result of six close range gun shot wounds she received while at work at the Family Dollar Store in London, Kentucky in an ambush style shooting.

Margaret was killed by someone she had never met

Margaret is gone, but she will never be forgotten by her family and friends and to all those who knew her, she will be sadly missed.

Margaret was a member of the Body of Christ at Walnut Grove Church of Christ.

Even though Margaret is no longer with us, I know in my heart she is in a much better place because she was right with the Lord.

Margaret now lives in paradise.



Margaret Louise DeBorde Alcorn

Tobacco crop

(Cont. from Page A1)

already been spent to control it.

The tab could be \$25 million from the black shank, another fungus. Viruses carried by aphids could cripple both fungus diseases, Nesmith said.

But there was speculation last week that the crop would bring \$900 million, perhaps \$1 billion, at auction this fall. Nesmith and others are looking for an average year, maybe better, despite the problems.

The crop is expected to weigh in at 700 million pounds, up 50 million pounds from 1991.

"The crop is a big one and appears to be a pretty good quality crop," said John Berry, president of the Burley Tobacco Growers Cooperative As-

sociation in Lexington.

"It's been the wettest summer in my memory. Tobacco that grows fast in wet conditions has a tendency to be thinner and lighter. But this tobacco's swifly big. The leaves are long, stalks are tall, and I think we'll have a heavy crop overall," said Berry of New Castle.

But the heavy crop means crowded barns, which could cause rotting and "house burn" as the burley hangs to cure, said Gary Palmer, an agronomist at the University of Kentucky. "Even in the areas where we have good crops, we still could lose some in the barns," he said.

That is just part of the mix when trying to predict what the market will hold for farmers.

Dalmations!? Please return them home

(Cont. from Page A2)

are alive and I hope they are well. But I suspect that they are stolen.

Kidnapped is a much more appropriate description. But according to the law, when dogs get taken, they are stolen. I speculate that my dogs are kidnapped because they are pretty friendly and I believe that they have the kind of personality kidnapers go for.

They don't have any utility except to be man's best friend. The best thing they do is hang around and keep us loving company. And the best thing they'll ever accomplish is hanging around me and Loreta and our kids and love us the way that we love them.

And God knows that we love them. We've put out more than a hundred posters and, as I said before, we've called everybody we know.

But even though we live among the finest neighbors in the world, we also live among the vilest thieves. Almost everybody we have talked with has been hit by those thieves too. Almost everybody can name them by name.

We know who the thieves are. All of us can put our fingers on them and almost all of us have told the police and sheriff's deputies who they are. The tax dollars we spend for police protection would be much better spent by burning them to warm the homeless as far as I'm concerned. And the judges who consistently let those crooks off the hook could use part of

their big salaries to feed the friends they find so conveniently to befriend. We'd still be paying for it. What's that old saying about thieves among thieves???

Wouldn't it be nice to corner the whole darn bunch in the courthouse? Close all the doors and just lock it up? You know it would and I know it would and I'm probably in trouble for making the suggestion. But heck, I stay in trouble all the time.

But I'll keep driving around callin' my dog's names at night. I'm not telling you their names just yet. Because I can prove ownership by calling them. And there's still a chance that my dogs haven't become a part of the criminal industry.

If you've seen a couple of Dalmations, please call 792-2093 and if they're our's I promise we'll make it worth your while.

If they've just shown up on your place and you thought the prudent thing to do was tie them up, please keep 'em right where they're at and I'll come running and pay you well for their keep.

And I'll apologize if you felt like you were being called a thief in this column. Not only apologize, but I'll pay you the feed bill because these dogs are big eaters and I'll pay you for your trouble.

I just want my buddies back --- please call if you've seen them. Thanks!

Night Banking

With night-deposit you can make deposits before and after banking hours. All you have to do is enclose your transaction with instructions in an envelope and place it in the night-deposit receptacle outside the bank. Each transaction is handled according to your instructions. Envelopes are logged and counted in the presence of two people.

Night-deposit lets you bank when it's convenient for you.

Money Matters

A Series Of Informative "Plain Talk" Thoughts Regarding Your Money Matters

We Think Money Matters!

Open Monday through Thursday
8:30 to 3 p.m.
Friday 8:30 to 6 p.m.
Saturday 8:30 to 12 Noon

We do not discriminate because of race, color, national origin, religion, sex, handicap, familial status, (having children under the age of 18)

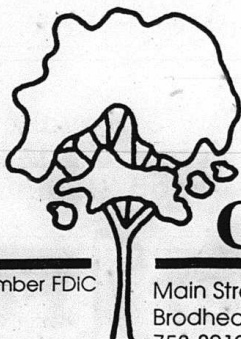

Citizens Bank

Member FDIC

Main Street
Brodhead, KY 40409
758-8212

Highway 150 West
Mt. Vernon, KY 40456
256-2500

NOTICE: MEMBERS OF BURLEY TOBACCO GROWERS COOPERATIVE ASSOCIATION - "POOL"

Any person, firm or corporation that owns land to which a Burley Tobacco Quota is assigned and any tenant or lessee of such land will meet at:

10:00 A.M., local time on
Saturday, September 19, 1992

at Rockcastle County Farm Bureau Building
This meeting will be for members residing in Rockcastle County.

The purpose of the meeting will be to elect delegates that will in turn meet with other delegates of the respective districts to elect a director to the Board of Directors of the Burley Tobacco Growers Cooperative Association.

BURLEY TOBACCO GROWERS COOPERATIVE ASSOCIATION
Danny McKinney, Chief Executive Officer

SURPRISING SAVINGS



Fresh Ground Beef
3 lb. or more per lb.

1 19

PLATTER BACON
lb. .89

Fischer's Bologna lb. pkg. **1 49**

Fischer's Hot Dogs... 12 oz. pkg. **1 19**



Fischer's Bacon
12 oz. pkg. **1 29**

Boneless Chuck Roast
lb. **1 69**



YELLOW ONIONS
3 lb. BAG **.99**



WHITE POTATOES
10 lb. bag **.99**

BANANAS lb. **.39**

CABBAGE lb. **.19**

CARROTS lb. bag. **3/1 00**

Prices effective 9-3-92 through 9-8-92

7 Farms Shortening
42 oz. **.99**
Seven Farms

7 Farms Evap. Milk
12 oz. **.39**

Jello (Var. Flavors) 3 oz. **3/99**

Pillsbury Biscuits 4 pk. **.99**

Tyson Chicken Breasts 9 oz. **2 49**

Smucker's Topping 12 oz. **1 19**

French's Sq. Mustard 16 oz. **.99**

Hershey's Choc. Syrup 26 oz. **1 69**

Hershey's Straw. Syrup 26 oz. **1 69**

Red Gold Tomatoes 14 oz. **.69**

Geisha Pineapples 20 oz. **.59**

Paramount Dill Slices 32 oz. **.99**

Bullseye BBQ Sauce 18 oz. **1 89**

Morton Fried Chicken
24 oz. **1 89**

Tropicana Juice
12 oz. **1 29**

64 oz. **1 79**



Maxwell House COFFEE
L-2/39 oz.

3 99

Unica Pink Salmon
14.75 oz. **.99**

Kraft Miracle Whip
L-1/510 or more add. order
32 oz.



1 99

Hellman's Mayonnaise
L-4/510 or more add. order
32 oz.

1 99

Geisha Tuna
L-4/510 or more add. order
6 oz. **.49**

Peak Pinto Beans
L-1/510 or more add. order
4 lb. bag

.99

Kraft Macaroni Dinner
L-4/510 or more add. order
7 oz.



2/99

SCOTT Towels
L-2/510 or more add. order
1 Roll

.69

Cottonelle Tissue
L-1/510 or more add. order
4 roll pk.

.89

Tide Products Liquid 64 oz. **4 19**

Tide Ultra
42 oz. **2 99**

Kraft Parkay
L-2/510 or more add. order
Qtrs. 1 lb. **.59**

White Lily Flour
L-1/510 or more add. order
25 lb. **5 99**

Green Giant Green Beans, Com & Peas 14.5 oz. **5/2 00**

Mushrooms (Stems & Pieces)
4 oz. **.69**

Banquet Pot Pies
7 oz. **2/79**

BanquetTV Dinners
9 oz. **.99**

Reynolds Wrap
32x25
.79

Uncle Sam Meal
L-1/510 or more add. order
5 lb. **.99**

Colonial Sugar
L-1/510 or more add. order
5 lb. **1 49**

Kraft Singles 1 lb. **2 49**

Kraft BBQ Sauce
18 oz. **.89**

Pepsi Products

2 Liter **.99** 12 pk. cans **2 69**



Van-Camp Beenee Weenee ... 7.75 oz. **.69**

Van-Camp Chili Weenee 8 oz. **.69**

Showboat Pork 'n Beans 15 oz. **2/89**

Heinz 57 Sauce 10.5 oz. **2 99**

Heinz Sq. Ketchup 28 oz. **1 29**

Heinz Gravy 12 oz. **.99**

SUPERIOR FOOD MARKET

"SYMBOL OF QUALITY" U.S. 25 South • Mt. Vernon • 256-4127

Tiger Pause

Congratulations to the following seventh grade students qualifying for Duke University's Academic Talent Search Program. The students are Renita Blanton, Heather Burton, Renee Day, Nathan DeLeon, Shannon Hess, John LaFavers, Cliff Matekovich, Josh McKibben, Shannon Nicely, and Emily Potter. To qualify a student must have scored on a standardized aptitude or achievement test of 97 percent or better.

We would like to extend get well wishes to Mrs. Charlotte Bullock who has been unable to start school with us due to illness. Take care, Mrs. Bullock!

Remember there is no school Monday, Sept. 7 (Labor Day). Our students are joining the efforts of the Brodhead Volunteer Fire Department in the process of collecting items for the victims of Hurricane Andrew in Florida and Louisiana. We would appreciate your support and cooperation with this worthy project.

Jeffrey Owens, one of our eighth graders, is enjoying a successful season with the RCHS golf team.

We would like to welcome Mrs. Lynn Wilson to our school. Mrs. Wilson, who teaches in Primary, is from London.

Matthew Hayes and Angie Murphy have been chosen Brodhead Elementary Outstanding 4-Header's for the 92-93 school year. The students accumulate points throughout the year for their participation in various 4-H activities.

We would like to encourage you to join PTA. Memberships are \$3 single and \$5 double. The first meeting is next week, Thursday, Sept. 10 at 7 p.m.

We would like to extend get well wishes to Mrs. Charlotte Bullock who has been unable to start school with us due to illness. Take care, Mrs. Bullock!

Remember there is no school Monday, Sept. 7 (Labor Day).

Protective Parenting

By: Ginny Gilpatrick

As I opened the birthday gifts sent me by my three children last week, the nature of each one struck me as symbolic. It is not that they each perceive me as a different person, but they each latch on to a particular aspect of me with which they still bond.

Karen, a full time graduate student at New Mexico State, sent me a shirt with the school's logo. She knows I am taking yet another course at EKU this fall and identifies with that. Bonnie, an avid body builder, sent me a workout outfit to encourage my efforts at Brodhead Fitness Center a few times per week. Then my son Ken and his wife sent me an album of photos of my one and only grandson. So I am "student," "athletic," and "grandmother" to my children, just as all parents play multiple roles.

Parenting is a complex business. Our children expect us to be nurse, counselor, entertainer, banker, lawyer, chauffeur, valet... there is no end. One thing is certain: whatever we are to our children while they are growing up they will accept as "normal." If we read, they see reading as a normal way to occupy leisure time and are likely to enjoy the habit. If we put emphasis on material possessions, or work hard, or scream, or extend kindness to others, or overeat, or exercise, or smoke marijuana, or go to church, our children will be likely to do the same.

Parents are models for their children for better or for worse. We might all learn a valuable lesson from thinking about the gifts our children give us because these gifts are reflections of the way we are perceived... or perhaps the way our children would like to see us. Just as my workout suit might encourage me, just a little, to stay fit, so might the gift of a rose encourage one's sweet nature. If our children's gifts or words gently mold us to become the model they intuitively want or need we must cherish the message.

Teen Center Perspectives

Teen Center Schedule

Thursday, Sept. 3 - 5 p.m. - Arts and Crafts
6 p.m. - Girls Time Out
Boys Time Out

-Church news-Glory Bound Inspirations Homecoming Day

Everyone is welcome to the Glory-Bound Inspirations Homecoming Day at Brushy Fork Park, Berea, Sat., Sept. 5 at 4 p.m. until 8 p.m. Lots of great singing by the Azbill Family, the Trinity Heirs, The Lord's Servants and Glory Bound Inspiration.

For more information call 256-9658 or 986-9610.
Bring a lawn chair and come worship the Lord with us!

Livingston Christian Church

The Livingston Christian Church Ladies Class will hold their annual bake sale on Sept. 5 during Homecoming.

Gospel Singing

There will be a gospel singing at Rose Hill Baptist Church Oct. 3 at 6:30 p.m. with Joyful Noise and Joann and Scott Miller. (Anyone else who wants to). Everyone welcome. Sunday services - 10 a.m. Pastor Mosey Cameron.

Homecoming

Blue Springs Pentecostal Church on Hwy. 1249 will have their homecoming Sept. 7 beginning at 11:30 a.m. with Bro. Alfred Carrier. Weekend services start Sept. 4-7 p.m. with Allen Hensley; Sat. 8 p.m. with Sunday evening, 6th, George Poynter. Pastor: Darryl Graves. Everyone welcome.

Suggestions for preventing illegal teenage drinking

By: Barbara Babb, R.N., B.S.N.

Every year, I talk about the subject of drinking and drunk driving, face-to-face, with nearly 50,000 students at more than 100 high schools and colleges across the country.

As a parent and nurse, I ask these youth to respect the laws of this country and their own common sense -- both of which indicate that while drinking can be acceptable for responsible adults, it is not acceptable for kids. I also ask them -- that if they make the first mistake of drinking -- they will please not make the subsequent mistakes of driving or of riding with a friend who's been drinking.

Students tend to listen to their messages, for several reasons. For one, I don't "lecture" them. I communicate my points in the context of easy to remember phrases -- whose job took me to the scenes of serious traffic crashes, where too often the common themes were teenagers, drinking and tragedy. I also show students graphic photographs of what happened to their peers when they decided to take unnecessary risks.

The result? Students are impressed with a surfer sense of their own mortality -- a clearer picture of their personal responsibilities, and of the consequences of their choices.

Open Recreation
Friday, Sept. 4 - 7:30 p.m. Skating (Skate City in Somerset)
Monday, Sept. 7 - Closed for Labor Day
Tuesday, Sept. 8 - 3:30 p.m. Snack time
6 p.m. - Study time

Open Recreation
Wednesday, Sept. 9 - Mental Games
Teen Council
Open Recreation
Thursday, Sept. 10 - 6 p.m. - Stress Test
Friday, Sept. 11 - 8 p.m. - 11 p.m. - Dance

Rockcastle County Elementary MENU

September 7 - 11, 1992

Breakfast

Monday: Labor Day
Tuesday: Steak biscuit, juice, milk
Wednesday: Cereal, toast/jelly, juice, milk

Thursday: Scrambled egg, buttered toast, juice, milk
Friday: Sausage biscuit, juice, milk

Monday: Labor Day
Tuesday: Chicken fried steak, whipped potatoes, buttered pears, roll, milk, cookie

Wednesday: Ham & cheese on wheat, french fries, lettuce & pickles, milk, fantasia

Thursday: Battered dipped fish and macaroni/cheese, cole slaw, potato wedges, corn bread, milk, peanut butter

Friday: Pizza, buttered corn, garden salad, milk, fruit

Rockcastle County High School MENU

September 7 - 11, 1992

Breakfast will be served each day.

Monday: Labor Day
Tuesday: Chef salad or pizza, buttered corn, garden salad, milk, choice of offered desserts

Wednesday: Chef salad or chicken "N" viles & cheese wedge, potato rounds, cole slaw, milk, choice of offered desserts

Thursday: Chef salad or submarine on hoagie, potato chips, baked beans, milk, choice of offered desserts

Friday: Chef salad or steak nuggets, whipped potatoes, green beans, roll, milk, choice of offered desserts

TIRED OF PAYING UNREASONABLE CABLE RATES...

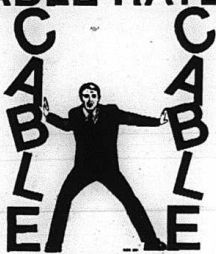

NOW PAY ONLY

\$29

MONTH/W.A.C.

- | | |
|------------------------------|--------------------------------|
| CNN | ESPN** |
| WGN | TNT** |
| HBO* | USA Network |
| The Family Channel | Cinemax* |
| BST | Black Entertainment Television |
| Trinity Broadcasting Network | Mind Extension University |
| Disney* | Headline News |
| CNBC | Arts & Entertainment |
| Superstation TBS | The Nashville Network |
| | ... and MORE! |



Now Available in Your Area
Call

Country Cable

1-800-234-9704

*SERVICES REQUIRE A SMALL ADDITIONAL FEE. **GEOGRAPHICAL RESTRICTIONS AND BLACKOUTS APPLY. PROGRAMMING PACKAGES INCLUSIVE FOR FIRST YEAR ONLY. PROGRAMMING SUBJECT TO CHANGE.

LEE-MART

Stores

Renting to Own • One Call Does it All!

Start payments next month
\$10 pays delivery
New washer & dryer \$13⁵⁰ per week

London

1555 South Main
878-6405

Barbourville

608 Knox Street
546-2297

Manchester

Manchester Shop. Ctr
598-3728

ABSOLUTE Auction

of Mr. Carl Gill's

2 Houses - Barn - 6 Extra Lots Tobacco Base - Personal Property Saturday, Sept. 12, 1992 10:30 a.m. Main Street, Brodhead, Kentucky

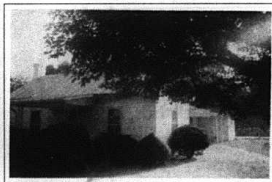

Mr. Gill is living in Frankfort and is unable to care for the property as he would like, therefore he has authorized our company to sell this property at absolute auction.

TRACT #1: This tract measures 123 feet along Hwy. 150 and is 210 feet deep. This is a nice level lot with plenty of shade. This tract is improved with a modern 2-story frame house. The house has living room, dining room, bedroom, hallway and bath on the main floor and 2 bedrooms and hall on the second floor. The house is total electric, has wall-to-wall carpet, storm doors and windows, aluminum siding, nice front porch and much more.

TRACT #2: This tract measures 127 feet along Maple Street and is 149.5 feet deep. This is a nice level lot also with city water and sewer. This tract is improved with a one-story frame house. The house has living room, kitchen, 3 bedrooms and bath. It has a gas space heater, aluminum siding, carpet and hardwood floors and much more.

TRACTS #3 thru #8: These are all nice level lots ranging in size from 232 acres to 430 acres. All the lots have blacktop frontage, city water and sewer, lots 6, 7 and 8 front on Hwy. 150.
Auctioneer's Note: Here is a rare opportunity to buy at absolute auction, property in the heart of Brodhead fronting Hwy. 150. The tracts will be offered separate, then combined in whatever manner reflects the best returns for the owners.

Personal Property to be sold includes:

Maple rocker * living room suite * dinette set * Sears side-by-side refrigerator with icemaker * Antique oak rocker * Two 3-piece, like new bedroom suites * Murray riding lawn mower (like new) * rotary tiller * like new stereo * large mirror * Gentlemen's chest * Antique sewing rocker * Quilts * Maple half bed * Oak stand table * Walnut what-not * Pair teardrop lamps * Antique chair * Coffee and End Tables * Fan * Dishes * graniteware * Pots and Pans * Sod Iron * Vases * Lawn Furniture * Lamps * Old Stereo * Gibson push mower * hand tools * wood extension ladder * Wheel Barrow * Pile Lumbar.

Order of sale: The real estate will sell first, followed by the tobacco allotment and personal property.
Terms: Real estate - 20% down day of sale and balance in 30 days with delivery of deed or 25% down day of sale and the owner will finance @ 7% interest amortized over 10 years with equal monthly installments to qualified purchaser. Personal Property - Cash or good check day of the auction.
Possession: With delivery of deed on Main house, 30 days after delivery of deed on rental house. Announcements day of sale take precedence over printed matter.

For additional information, contact the selling agents:

FORD BROTHERS, INC. AUCTIONEERS - REALTORS



London, KY
606-878-7111

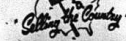

Mt. Vernon, KY
606-258-4543
Toll Free 1-800-439-5454



Somerset, KY
606-678-2212

NOTICES

Notice: if someone has got any used furniture to give away, contact Pat Whitehead at 758-8761 47x2

Notice: NO trespassing or hunting on property from Sand Hints Rd across top of hill into Livingston belonging to Liz Mahaffey, Ernest Sturgill, Bill Shackelford, and Earl Ponder 45x4

Notice is hereby given that William T. Chestnut, P.O. Box 683, San Antonio, CA 95349, has been appointed executor of the estate of Willie C. Chestnut. Any persons having claims against said estate shall present them according to law to the said William T. Chestnut or to Lambert & Lambert, Attorneys at Law, P.O. Box 736, Mt. Vernon, Ky. 40456 on or before February 22, 1993. 47x3

Notice is hereby given that Beulah T. Lear, Rt. 3, Box 134, Mt. Vernon, Ky. has been appointed executrix of the estate of Herbert T. Lear. Any persons having claims against said estate shall present them according to law, to the said Beulah T. Lear on or before February 15, 1993. 46x3

Posted: Absolutely no trespassing on land belonging to Robert and Peggy Mason at Livingston 47x2

Posted: NO trespassing on property belonging to Charles Higgins located at Poplar Gap 47x4

NOTICE: COMMUNITY COOK-OUT - Charles Brooks on Copper Creek Rd - Everyone come and bring a covered dish

HAMM'S GARAGE
Danny Hamm, Owner
Hwy. 1229 by Ottawa Church

ALL TYPES OF MECHANIC WORK WE DO OIL CHANGES & LUBES

758-8072 days
758-8173 nights

VOLUNTEER TUTORS NEEDED



ESCH ONE TEACH ONE

Rockcastle Co. Literacy
256-5307

COMMUNITY YARD SALE
Bring Your yard Sale!

*Free Set-up *Bring your own tables

Sept. 4th & 5th, Fri & Sat

Don's Country Market
6350 Hwy 39 South
Crab Orchard, Ky. (Dog Walk, Ky. Section)
Take 1250 left off 150 west to 39, turn right.

Final Notification of FmHA's Findings of No Practicable Alternative to a Floodplain Impact and No Significant Environmental Impact

The U.S. Department of Agriculture, Farmers Home Administration (FmHA) has received an application for financial assistance from the Rockcastle County Water Association, Inc., SA# KY 910808-0916. The specific elements of this proposed action is the construction of 18.82 miles of 3,4, and 6-inch waterlines to serve the Climax, Three Links, Orlando, and Brush Creek areas of Rockcastle County.

FmHA has assessed the potential environmental impacts of this proposed action and determined that the location of the waterline would impact the 100-year floodplain. It has been determined that there is no practicable alternative to avoid this impact. The basis of this determination is as follows:

- The floodplain will be impacted by the location of the waterline in some areas.
- The waterline must be located in the floodplain in order to serve the proposed customers.
- All practicable mitigation measures have been agreed to by the applicant.
- The proposed action conforms to applicable state and local floodplain protection standards.
- The Appalachian Regional Commission is also participating in this project.

FmHA has also determined that the proposed action will not significantly affect the quality of the human environment and will not prepare an environmental impact statement.

Any written comments regarding these determinations should be provided within 15 days of this publication to Ms. Mary Ann Baron, State Director, Farmers Home Administration, 771 Corporate Drive, Suite 200, Lexington, Kentucky 40503-5477. FmHA will make no further decisions regarding this proposed action during environmental assessment up to which this determination is based or to receive a copy of it should be directed to the FmHA District Office, 207 London Shopping Center, London, KY 40341.

Federal law prohibits discrimination on the grounds of race color, national origin, religion, age, handicap, and sex in this program.

COMMONWEALTH OF KENTUCKY TRANSPORTATION CABINET DEPARTMENT OF HIGHWAYS NOTICE TO CONTRACTORS

Sealed bids will be received by the Department of Highways in the Division of Contract Procurement and the Auditorium located on the 1st floor of the State Office Building, Frankfort, Kentucky, until 10:00 a.m., EASTERN DAYLIGHT TIME on the 11th day of SEPTEMBER, 1992, at which time bids will be publicly opened and read for the improvement of: **ROCKCASTLE COUNTY, SR# 102 1249 010-01S: The Sand Springs Road (KY 1249) from Price Branch Road (CR 1218) (MP 10.654) extending northwesterly to Sower School Road (CR 1213) (MP 14.259) a distance of 3.605 miles. Bituminous Surface. Bid proposals for all projects will be available until 9:00 a.m., EASTERN DAYLIGHT TIME, FRIDAY, SEPTEMBER 11, 1992, at the Division of Contract Procurement. Bid proposals for all projects will be available at a cost of \$8 each and remittance payable to the State Treasurer of Kentucky must accompany request for proposals (NON-REFUNDABLE). BID PROPOSALS ARE ISSUED TO PREQUALIFIED CONTRACTORS. Specimen proposals for all projects will be available to all interested parties at a cost of \$8 each (NON-REFUNDABLE). Specimen proposals cannot be used for bidding.**

Notice: The Rockcastle County School system is in the process of self evaluation in accordance with the AmericansWith Disabilities Act for State and Local Government Title II A. Interested persons with disabilities or organizations representing such individuals are welcome to

Skilled Drivers Needed: Must have valid Kentucky drivers license, 5 years driving experience with no violations. Willing to work flexible hours and have the ability to maintain daily records. Physical examination includes controlled substance testing. Ability to assist passengers, including semi-ambulatory persons and wheelchair users is a must. Apply at the Rural Transit Enterprises Coordinated, Inc. office on Main Street, Mt. Vernon. An equal opportunity employer. Accepting applications until September 16, 1992.

J&D Lawn Care
You Grow It - We'll Mow It
"We specialize in any size yard at reasonable prices!"

Don't wait weeks to have your yard mowed - call today for an appointment.

Jason 256-4410 David 758-8024

participate in the self evaluation. The self evaluation will be on file at the Rockcastle County Board of education Central Office Building and will be available for public inspection.

Notice is hereby given that an order has been entered dispensing with administration of the Estate of Grant Bond, deceased. All persons having claims against said estate shall present them, verified according to law, to Frances Mullins, Rt. 2, Box 350, Livingston, Ky or to William Gregory, P.O. Drawer 220, Attorneys for said estate, no later than September 14, 1992. 48x3

CARD OF THANKS

The family of Douglas Singleton would like to thank all our friends, neighbors, and relatives for their donations, food, flowers, and prayers. We would also like to thank Bros. Billy Medley, Gary Parker, their wives, Iris, and Juanita, and also Nicole Parker.

God bless you all
Velma Singleton and Family

I, Hubert Adams, would like to thank all of my friends, neighbors, and all the churches, all concerned during my surgery and sickness while in the hospital for 7 weeks. Thanks for the prayers, cards, flowers, visits, and the help in any way.

Since I have come home to recuperate, I still enjoy your visits and prayers. May God richly bless each and every one. We appreciate it so much as I am confined to my home for a few more weeks.

Hubert and Mae Adams and Family

Crab Orchard Scrap Metal

Paying TOP PRICES for all types metals and car bodies

CECIL KING
355-2644

Aluminum Cans 30¢ - 35¢
Batteries - \$1.50 - \$2.00

Albert & Darlene Hicks, you will be missed at Jean's Restaurant

CLIFFORD Phone (606) 256-2553



AND SON

BACKHOE, BULLDOZER CUSTOM HAULING S-E-R-V-I-C-E

"Let us take care of your needs whether they be large or small"

Septic tanks and D-Boxes now available

Documentary by Kentucky filmmaker featured on P.O.V.

Kentucky filmmaker Anne Lewis Johnson focuses on a group of women in southeastern Kentucky who are struggling to support themselves and their families by frying chicken, flipping burgers, and making pizzas at fast food chains in *Fast Food Women*, which airs on KET as part of the national PBS series *P.O.V.* at 10 p.m. Saturday, Sept. 12. The program was supported in part by the KET Fund for Independent Production.

HELP WANTED
Salad Bar Attendant
Full-Time
Vacation Pay
Higher than average pay
Week-ends & nights a must
Must be energetic and willing to work well with others.
Apply in person at Cliff Hagans 1-75 Exit 76 Berea, KY

Robert Moore, Hearing Test Administrator, Will be conducting a FREE HEARING EXAM

Wed., Sept. 16 9 a.m. to 1 p.m.

Dr. Dale Coffey's Office
Gregory Building • Main Street, Mt. Vernon

On the spot repairs - all brands
Call 256-5812

FOR APPOINTMENTS TO AVOID WAITS

Livingston Homecoming 1992

*Parade
*Booths *Games *Music
*Crafts *Food *Entertainment *Contests
*Raffles *Auction *Awards *Prizes
FAMILY FUN!!

Sept. 4, 5, 6
Main St., Livingston, Ky.

Parade starts at 11 a.m., Sept. 5th
Pretty Baby Contest - Male & Female

Participants should contact David Mason at 256-2089 or Sandi Nolan at 453-4807

Commonwealth of Kentucky
28th Judicial Circuit
Rockcastle Circuit Court
Civil Action File No. 91-CI-00242

The Bank of Mt. Vernon Plaintiff
VS: Notice of Sale
Bentley Martin Defendant

Pursuant to judgment and order of sale entered in this action on the 14th day of August, 1992, for the purpose of enforcement of a mortgage lien to recover the sum of \$28,607.82 plus interest at the rate of 11% from January 7, 1992 until paid, I will offer at public auction the hereinafter described real property in Mt. Vernon, Rockcastle County, Kentucky.

At the Courthouse Door on Main Street on Friday, the 18th day of September, 1992 Beginning at the Hour of 11 a.m.

said property being more particularly bounded and described as follows:

Located in the Hill View Subdivision to the town of Mt. Vernon, and being LOT NO. 4 in said subdivision as described in plat of record in Plat Book 1, page 58, in the office of the clerk of the Rockcastle County Court, Mt. Vernon, Kentucky.

Being property which Bentley Martin obtained by deed dated August 20, 1982, from Ronald Robbins, et ux, recorded in Deed Book 118, page 198, and by deed dated November 15, 1985, from Jaganne Martin, recorded in Deed Book 126, page 630, in the office of the clerk of the Rockcastle County Court, Mt. Vernon, Kentucky.

The property will be sold upon the following terms and conditions:

1. The property shall be sold to the highest bidder(s) for cash or for a deposit of TWENTY-FIVE (25%) PER CENT of the purchase price in cash at the time of sale and the balance payable SIXTY (60) DAYS from the date of sale, with interest at the rate of TWELVE (12%) per cent per annum from date of sale until paid. The purchaser(s) shall be required to execute bond with surety thereon, to be approved by the Master Commissioner, for the balance of the purchase price. The bond shall bear interest at the rate of twelve (12%) per cent per annum from date until paid, and to remain and be a lien on said property until fully paid.
2. The purchaser(s) shall have the privilege of paying all of the purchase price in cash or paying the bond before maturity by paying the principal amount thereon, together with all interest accrued thereon to other date of said payment.
3. All unpaid ad valorem property taxes of record at the time of entry of the judgment will be paid from the proceeds of sale.
4. The purchaser(s) shall have possession of the premises upon complying with the terms of sale and risk of loss of improvements shall thereafter be on the purchaser(s).
5. This sale shall be made subject to all easements, set back lines, restrictions or covenants of record or otherwise.
6. Should there be a lien on the property held by the United States, a federal right of redemption shall exist.

Robert E. Robinson, Master Commissioner of the Rockcastle Circuit Court

Call classified to 256-2244

INSULFORM

ROD'S WINDOW TINTING
Auto • Home Business
INSUL film
ALL WORK GUARANTEED

108 Fairground Rd. Berea
986-8256
Owned and Operated by Rodney Chasteen

WHIT'S Auto Clean-Up

"Total Auto Cleaning Satisfaction Guaranteed Rates Satr at \$12.00"

AutoMagic Products

108 Fairground Rd. • Berea
986-8256
WHITNEY MAULPIN, Owner

NEAR NEW AUTO INC.



No Bull - Bottom Line Deals.

Partial Listing of CARS - TRUCKS - VANS

...LOW MONTHLY...
...PAYMENTS...

91 TAURUS GL-V6, loaded, red\$194.73/mo.
91 GRAND AM-2 dr., air, tilt, AM/FM cassette; 29,000 miles. Like New!\$198.74/mo.
91 DYNASTY-V6, 3.3, loaded\$215.03/mo.
91 MAZDA MX6 200,000 miles, loaded\$233.64/mo.
91 ESCORT LX-5 spd., air, white\$123.95/mo.
90 PONTIAC 6000LE 4 dr., fully equip., charcoal\$159.82/mo.
90 BUICK LESABRE-4 dr., fully equip., charcoal gray\$179.77/mo.
90 LUMINA-4 dr., fully equip., silver\$133.32/mo.
89 CELEBRITY 4 dr., auto, air, 39,000 1-owner miles\$144.75/mo.
89 GRAND MARQUIS 4 dr., V8, loaded, like new\$217.17/mo.
88 NOVA CL 5 spd., air, tilt, cruise, extra nice\$99.79/mo.
86 GRAND MARQUIS LS 5/W V8, auto, air, fully equip.\$146.72/mo.
86 LYNX 4 dr., 4 cyl., 5 spd., SPECIAL\$1795.00

TRUCKS • VANS • 4X4s

91 5-10 PICKUP-4 cyl., 5 spd., AM/FM, rally wheels, like new\$140.58/mo.
91 DAKOTA PICKUP 4 cyl., 5 spd., rd., 34,000 miles\$140.58/mo.
90 FORD BRONCO 4X4 V8, auto, air, AM/FM, rally wheels, extra niceSAVE!
90 CARAVAN-V6, air, tilt, cruise\$163.52/mo.
88 5-10 BLAZER 4X4 V6, auto, air, sport pkg.\$240.63/mo.
88 BRONCO II-2 wheel drive, 5 speed, air\$142.04/mo.
86 5-10 BLAZER 4X4 V6, loaded, 51,000 miles, red/extra, extra niceSAVE!
86 BRONCO 4X4-V8, 4 spd., air, AM/FM, low miles, 2 to choose fromSAVE!
86 DODG RAMBER 4X4 V8, 4 spd., air, low miles, extra niceSAVE!
83 BLAZER K-5 4X4 V8, 4 spd., air, 60,000 miles, extra niceSAVE!

*Bank financing, low rates. Payments based on \$1,000 down cash or trade, plus tax, etc.

WE RENT CARS \$16.95 PER DAY

NEAR NEW AUTO INC.

U.S. 25 N. (On the Strip) Berea, KY 40403

Tel. (606) 986-8888
Toll Free 1-800-735-1028

Obituaries

Ramsey

Mrs. Judy Ramsey, 35, of Mt. Vernon, died Sunday, Aug. 30, 1992, in Knoxville, Tenn. of a gunshot wound. Police said an investigation is continuing.

She was born June 11, 1957 in Rockcastle County the daughter of Lucille Arnold Coffey of Mt. Vernon and the late Edgar Coffey.

Survivors besides her mother are: one son, George Durham of Mt. Vernon; a daughter, Stacy Durham, Mt. Vernon; two brothers, Carl and Billy Coffey, both of Mt. Vernon; a sister, Mrs. Imogene Black of Lexington. She was preceded in death by one brother, Ray Coffey.

Services were Wednesday, Sept. 2 at the Cox Funeral Home Chapel with Bro. Lester Caldwell officiating. Interment was in Elmwood Cemetery.

Pallbearers were Reuben Hammons, Carl Ed Ramsey, Danny Busell, Edward Rice, David Busell and Robert Miller.

She was manager at Cinderella Motel.

She was preceded in death by her first husband, Ivan Gentry; a daughter, Sandy Weiss; parents, George W. and Fannie Lee, nee Bullock, Sowder; two brothers, Kenneth and Paris Sowder.

Surviving are two daughters Peggy Barnes, Carol Townsend, both of Belleville; two sons, Wayne Gentry of Flora, Ill., Richard Hawkins of Louisiana, Mo.; brothers and sisters, Forester Sowder of Cincinnati, Ohio, Ray Sowder of Stamford, Faye Magden of Bridgeton, Mo., Veri Sowder of Cincinnati, Ohio, Louise Baker of St. Charles, Mo., Lorence Smith, Kathleen Kolb, all of Cincinnati, Ohio, Mary Johnson of Mt. Vernon and Geneva Faulkner of Cincinnati, Ohio and six grandchildren.

Funeral services were held at the Pete Gaudner Funeral Home in Belleville with Pastor Art Erb officiating. Burial was in Jefferson Baracks National Cemetery.

Memorials may be made to Hospice.

He was born in Bloomington, Illinois on Sept. 17, 1918, the son of the late Calvin and Maggie Poynter Bingham and was a farmer and a veteran of World War II serving in the 8th Air Force.

In 1945, while serving in England, he was a very active member of the American Forces for Christ. He was a member of the Poplar Grove Baptist Church, was a deacon in 1946 and ordained into the ministry in 1959.

He is survived by his wife, Mrs. Edith Bingham of Mt. Vernon; a son, Roger Bingham of Maineville, Ohio and a daughter, Mrs. Kaye Raeder of Mt. Vernon; three brothers, Glenn Bingham of Knoxville, Tenn., Delbert Bingham of Crab Orchard and David Bingham of Somerset; five sisters, Mrs. Devonna Ison of Pontiac, Mich., Mrs. Julia Mae Hamey of St. Petersburg, Fla., Mrs. Clodina Owens of Sharonville, Ohio, Mrs. Byrlene Bungardner of Shoville, and Miss Shirley Bingham of Science Hill, five grandchildren and two great-grandchildren.

Services were conducted Aug. 22 at Poplar Grove Baptist Church in Poplar Grove Cemetery. Dowell and Martin Funeral Home was in charge of arrangements.

Pallbearers were Bill Mink, Larry Thompson, John Bradley, Eddie Delaney, Mike Peters, Kevin Fletcher and Barry Adams.

Pflueger

Elizabeth Pflueger, nee Sowder, 62, of Belleville, Ill. died Tuesday, Aug. 25, 1992, at her residence.

Bingham

Floyd William Bingham, 73, of Mt. Vernon, died after an illness, Aug. 19, 1992, at his home.

Mt. Villa Motel



Richmond Street • P.O. Box 1199
Mt. Vernon, Kentucky

For information and Reservations, Call
(606) 256-2127

*Newly-Remodeled Rooms *Commercial/
Weekly Rates *Free Coffee *Cable TV *Air &
Heat *Phones in the Room

Bring in this coupon and receive one
room with 1 bed for 2 people for
\$1600

Offer valid with coupon only Offer ends 12/31/92
Coupon only valid Sunday thru Thursday

Don Walker dies of heart attack Aug. 26

Donald H. Walker, 63, of Mt. Vernon, died Aug. 26, 1992 at Rockcastle Hospital after a heart attack.

He was born in Detroit, Mich., on Feb. 10, 1929, the son of Hallie Henderson Walker and the late Harvey Walker. He was a member of the Jefferson Presbyterian Church in Poplar Grove Cemetery. Dowell and Martin Funeral Home was in charge of arrangements. He was a retired Detroit Police Officer, a Kentucky Colonel and a Marine Corp Veteran. He and his wife, Jean, had owned and operated Jean's Restaurant for many years.

Known as the Ambassador of

Death Bulletin Clevenger

Mrs. Daisy Clevenger, 84, Rt. 1 Orlando died Wednesday, September 2 at Sowder Nursing Home in Brodhead.

Arrangements are incomplete at Dowell and Martin Funeral Home.

Jerry and Rhonda Childress of Brodhead announce the birth of a daughter, Adrienne LaShae, born July 13, 1992 at Humana Hospital in Somerset. She weighed 6 lbs., 12 ozs. and was 19 inches long. Maternal grandparents are Mr. and Mrs. Bill Cromer of Brodhead. Paternal grandparents are Mr. and Mrs. Jess Childress of Mt. Vernon.



Adrienne LaShae Childress
July 13, 1992 6 lbs 12 Oz



Tiffany Lanae Crawford celebrated her second birthday April 3 and her brother, Zachary Isaac, celebrated his sixth birthday June 8. Thank you to all those who remembered them on their special days. Tiffany was recently first runner-up in the two-year-old division of the Pulaski Co. Pretty Baby Contest. They are the children of Lana Crawford and the late Pat Crawford. Proud grandparents are Dennis and Bonnie Halcomb of Somerset, Una Jean Jones of Belton, SC and Dave Crawford of Piedmont, SC.

Births and Birthdays



Patrick and Ann Craig announced the birth of their first child, a daughter, born April 24, 1992 at Central Baptist Hospital, Lexington. She weighed 7 lbs. 8 ounces, measured 21 inches and was named Anjelica Rae. Grandparents are Mr. and Mrs. Ray Denney of Quail and Mr. and Mrs. Gatliff Craig of Brodhead.

Goodwill of Burr Hill, he made it a point to learn obscure areas of Rockcastle to test the knowledge of locals. He also had a "Word for the Day" for everyone.

In addition to his mother, Mrs. Hallie Walker of Chelsea, Mich., he is survived by his wife, Jean of Mt. Vernon; a daughter, Deborah Kennedy of Chelsea, Mich., a step-son, Michael Brown of Boyne City, Mich., a sister, Margaret Jarrell of Harper Woods, Mich., and four grandchildren.

Services were conducted Aug. 27, 1992 at the Dowell & Martin Funeral Home Chapel by the Rev. Wendell Romans.

Additional services and burial were conducted Aug. 29, in the Oak Grove Cemetery in Chelsea, Mich.

Pallbearers were: Michael Kennedy, Matthew Kennedy, Tim Jarrell, Tom Jarrell, Vic Bond and Roy Martin.

Beginning Oct. 1st
Sanitary Cleaners will be
Kastle Cleaners
Complete laundry & shirt service, drapery cleaning
Hours: Mon - Fri 7 a.m. to 5 p.m. Sat 8 a.m. to 12 p.m.
606-256-2551
*All police uniforms are \$2.50 each
This Week's Special
Sept. 8th thru 11th
Men's & Ladies two-piece suits
\$350 ca. *This price excludes pleats
10% off any order with coupon

Sandy Queen

**Motivator
Humorist
Trainer
Speaker**

SANDY QUEEN is the Founder and Director of Lifeworks, Inc., a training/consulting firm in Columbia, Maryland, that specializes in helping people take a better look at their lives through humor, laughter and play. She has developed many innovative programs in the areas of stress reduction, humor, children's wellness and self-esteem.

Sandy is known throughout the U.S., Canada and Australia as a dynamic lecturer, humorist and educator with a special focus on children and those who work with children, but most important, a focus on the child within each of us.

Sandy speaks with inspiration and humor. Her philosophy—**LIGHTEN UP! THIS IS THE ONLY LIFE YOU HAVE!**

She is a mother, grandmother, humorist, writer and trainer, but most of all a person interested in and dedicated to helping people develop a sense of their own uniqueness.

"How to be a Parent and Human, Too"
ROCKCASTLE COUNTY HIGH SCHOOL
Thursday, September 24, 1992
7:00 - 8:30 p.m.
Funded by the Rockcastle County Youth Services Center

"... Remember, You Are Good Stuff!!!"

"It's easy to praise something you're convinced about—like geothermal heating and cooling."

"We've been getting outstanding feedback about the extremely low operating costs of geothermal heating and cooling," says Darryl Nunnelley of Nunnelley Builders. "All we build is total-electric Wise Choice Homes—and so far, 30 of them have incorporated geothermal systems."

Geothermal—the heat pump that uses the nearly constant underground temperature—warms your home in winter, and cools it in summer, at incredible savings. It even provides free hot water.

For more information, contact the local KU office or a heating and cooling dealer today.

—Darryl Nunnelley
Home Builder



Darryl, Loretta and Carl Nunnelley, and Coach

Mount Vernon Signal

Second Section

Thursday, September 3, 1992

Visitors to Renfro Valley up 30% this year

By: George Ferrell

Renfro Valley is now in its third year of operation as a country music performance center and crafts and arts concern.

Administrator Linda Green says the valley is doing well and that visitors are up 30 percent over last year.

"She says that although Renfro Valley is beginning to attract large crowds they have yet to see many local people turn out."

Many local folks have yet to venture to the valley, Green said she would like for them to consider trying to shop locally before going out of town.

Many items which people travel to Richmond or London for can be found in the small shops in the valley at a competitive price.

Renfro Valley is composed of the two performance barns and a variety of small shops.

There is plenty to attract local people, according to Green, who said that the shops have a number of unique products as well as ordinary products which are priced competitively.

"There's something for everyone," she said. "Jewelry, clothing, tapes and records and the prices are reasonable."

One unique shop is Arts Unlimited, a crafts shop operated by Deanna Hensen of Louisville.

The shop includes Hensen's banana art (fascinating items made from dried bananas), jewelry, trawls, cosmetics and real and costume jewelry.

"The crowd just continues to pick up all the time," Hensen said.

She has opened her shop for two months but thinks now is the time to expand.

Hensen compares Renfro Valley with Daniel J. Ventrone, Judge of the Rockcastle Circuit Court in the Circuit Courtroom, Mt. Vernon, on the 16th day of June, 1991, for service on the petit jury for and during a session of the Rockcastle Circuit Court to begin on September 3, 1992.

Patricia Ann Coates, Livingston, Jeffrey Charles Stewart, Mt. Vernon, Nancy Bruce Hale, Mt. Vernon, Wayne D. Tallant, Mt. Vernon, Stephen Lane Ponder, Mt. Vernon, Larry H. Bell, Mt. Vernon, Charlie Wesley Poynter, Livingston, Phyllis Gail Hayes, Mt. Vernon, Dee Ann Miller, Mt. Vernon, Rhonda Kaye Bray, Brodhead, Rebecca Jones, Mt. Vernon, Rose Mary Wilson, Brodhead, Joyce M. Jackson, Mt. Vernon, Patricia Ann Cox, Orlando, Larry W. Denney, Mt. Vernon, Lewis Patter, Jr., Berea, Keith Darwayne Goff, Brodhead, James William Mink, Mt. Vernon, Brenda Lee Hillard, Livingston, Bige William Towery, Jr., Mt. Vernon

James E. Eversole, Livingston, Gary Eugene Parker, Lamero, Shirley Lee Stone, Wilde, Demery L. Dorsey, Brodhead, Margie Irene Vance, Mt. Vernon, Geneva Howard, Mt. Vernon, Beth Alice Barrett, Mt. Vernon, Donnie Lee Helton, Brodhead, Ivin Simpson, Mt. Vernon, Robert Wayne Cromer, Mt. Vernon, Perry W. Ma-

Spence is also an ordained minister who performs weddings locally.

Betty's Gifts is owned and operated by Bob and Betty Armstrong and has a large inventory of T-shirts and sweatshirts.

Sharon and Gene McFall run both the gristmill and the Designers Apparel and Fashions and Gifts. They also operate Old Joe Clark's, a fast food operation that offers hamburgers and other food in a hurry.

There is also a Holiday/Christmas Shop and a Crafts Cabin and the Country Store.

The store, which is owned by Renfro Valley, often sees performers drop by after shows to sign autographs.

Terry Jones, the manager, says the store has a wide selection of country, bluegrass and gospel tapes.

"We've got the hottest country tapes, gospel, traditional and a lot of

the older entertainers that performed years ago," she said. "We've also got all of the top 40 (country)."

Jones said the tapes are reasonably priced at \$9.98 per tape.

The store also has postcards, "juice" harps, strings, jewelry, souveners, cowboy hats, purses, books on music, sheet music and song books and children's music.

Jones says some local people al-

(Cont. to B4)

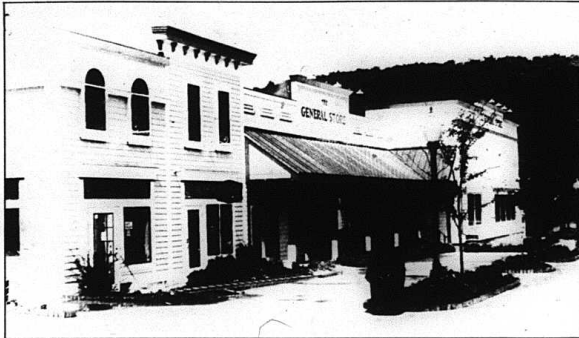

Main Street at Renfro Valley which houses many specialty shops for the enjoyment of the general public.

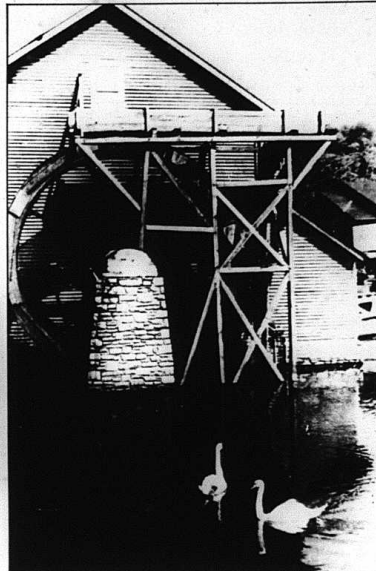

The old water wheel and mill pond, one of the favorite scenic attractions at Renfro Valley for visitors.

Petit jurors called for Circuit Court

The attached names were drawn by Daniel J. Ventrone, Judge of the Rockcastle Circuit Court in the Circuit Courtroom, Mt. Vernon, on the 16th day of June, 1991, for service on the petit jury for and during a session of the Rockcastle Circuit Court to begin on September 3, 1992.

Patricia Ann Coates, Livingston, Jeffrey Charles Stewart, Mt. Vernon, Nancy Bruce Hale, Mt. Vernon, Wayne D. Tallant, Mt. Vernon, Stephen Lane Ponder, Mt. Vernon, Larry H. Bell, Mt. Vernon, Charlie Wesley Poynter, Livingston, Phyllis Gail Hayes, Mt. Vernon, Dee Ann Miller, Mt. Vernon, Rhonda Kaye Bray, Brodhead, Rebecca Jones, Mt. Vernon, Rose Mary Wilson, Brodhead, Joyce M. Jackson, Mt. Vernon, Patricia Ann Cox, Orlando, Larry W. Denney, Mt. Vernon, Lewis Patter, Jr., Berea, Keith Darwayne Goff, Brodhead, James William Mink, Mt. Vernon, Brenda Lee Hillard, Livingston, Bige William Towery, Jr., Mt. Vernon

James E. Eversole, Livingston, Gary Eugene Parker, Lamero, Shirley Lee Stone, Wilde, Demery L. Dorsey, Brodhead, Margie Irene Vance, Mt. Vernon, Geneva Howard, Mt. Vernon, Beth Alice Barrett, Mt. Vernon, Donnie Lee Helton, Brodhead, Ivin Simpson, Mt. Vernon, Robert Wayne Cromer, Mt. Vernon, Perry W. Ma-

son, Mt. Vernon, Janice Blackburn, Livingston, Daphene Renee Durham, Brodhead, Diane Louise Bowers, Mt. Vernon, Fred Smith, Mt. Vernon, Reuben Hammond, Mt. Vernon, Connie Sue Hurley, Mt. Vernon, Larry Wendell Doyle, Brodhead, Melissa Carroll Benson, Mt. Vernon, James Thomas Boone, Mt. Vernon, Alene C. Sutton, Mt. Vernon, James Torance Bullen, Mt. Vernon, Michael Lewis McClure, Brodhead, Della Rose Smith, Mt. Vernon, Christine S. McFerron, Mt. Vernon, Gary Lee Scott, Brodhead,

Stanley Floyd VanWinkle, Mt. Vernon, Doyle D. Mink, Mt. Vernon, Margie J. McClure, Mt. Vernon, Charlene McHargue Eaton, Mt. Vernon, Shirley S. Isaacs, Mt. Vernon, Bobby Alfred Proctor, Brodhead, Kenneth Higgins, Jr., Orlando, Shirley P. VanWinkle, Mt. Vernon, Gerald D. Gentry, Mt. Vernon, Brenda Alice Hayes, Mt. Vernon, James Way Mink, Mt. Vernon, David R. Chasteen, Berea, Linda Gail Bryant, Brodhead, Lydia Brockman Bowles, Livingston

Martha Dixon Bullock, Mt. Vernon, Brenda Jane Bullock, Orlando, VanWinkle, Mt. Vernon, Walter Lee Cash, Brodhead, Juanita Saylor Stanley, Mt. Vernon, Heather

D. Saylor, Mt. Vernon, Stephanie Ann Jones, Wilde, George Brock, Livingston, Pamela B. King, Crab Orchard, Virgie M. Kelley, Livingston, Kenneth D. Barnett, Mt. Vernon, Elva Mae Mobley, Crab Orchard, Pauline Rucker Morgan, Berea, Jack D. Himes, Mt. Vernon, Roberta Jean Gabbard, Brodhead, George Delbert Isaacs, Livingston, Lena Faye Bevis, Mt. Vernon, Dennis Roger Robinson, Mt. Vernon, Gary Wayne Markler, Mt. Vernon, Lloyd Dean Northern, Mt. Vernon, Arlene Jvvin, Brodhead, Lois Dees, Mt. Vernon, Edna A. Williams, Mt. Vernon, Paulette Bradley, Mt. Vernon, Hazel L. Jones, Livingston, David Lee Debeaumont, Brodhead, James Ollie Kirby, Mt. Vernon, Douglas R. Hopkins, Brodhead, Teresa C. Campbell, Brodhead, Martin Boone Kincer, Mt. Vernon, Mary B. Blevins, Crab Orchard, Lloyd Wayne McClure, Mt. Vernon, Hershel Ray Nickey, Livingston, Brenda C. Elkins, Brodhead, Myrtle Fay McKinney, Livingston, Tammy M. White, Mt. Vernon, Roger Evans, Brodhead, Boyd Edward Alexander, Brodhead, Gregory Wayne Renner, Mt. Vernon, Stephen D. Bradley, Crab Orchard.

Don't Forget

The annual Livingston Homecoming is this week end with festivities beginning Friday night. The week-end event is filled with something for everyone including a parade Saturday. Make plans to attend.

R.E.A.P. office closes Sept. 1; cites lack of food and donations

By: Lu Ed Nielsen

As of September 1, 1992 the Rockcastle Emergency Assistance Program was closed due to the lack of operating funds and lack of food.

At this time it is expected to be sometime in October before money will be available for food. Operating expenses are provided through private donations.

I would like to thank First Baptist Church of Mt. Vernon, the Mt. Pleasant Baptist, Buckeye Christian, Broadhead Christian, and Mt. Vernon Pentecostal Church, Wildie Christian Church, the Church of the Nazarene, Our Lady of Mt. Vernon Catholic Church, Flat Rock Baptist, Mt. Zion Baptist, Climax Christian Church, the Maple Grove Baptist Church, for their regular donations. I would like to thank the various Sunday School classes and Homemakers groups for their contributions. The individuals and businesses who have supported us are deeply appreciated.

We served over 900 people this last fiscal year and gave out food for almost 17,000 meals. As soon as we get money to operate on and enjoy

food we will reopen our doors. I can be reached at 256-3217. Lu Ed Nielsen

Reminder

Get reservations in for annual MVHS reunion

The Mt. Vernon High School Association, classes 1914-1959 inclusive, will hold its Annual Homecoming Dinner meeting at the Rockcastle County High School Building, Saturday, Sept. 12, 1992. Advanced registration from 4 - 6:30 p.m. Registration and payment will greatly assist in planning. If you do not have a registration form, mail \$10 per person to Mrs. Jean Brown Towery, Rt. 3 Box 277, Mt. Vernon, KY 40456. Please give your class year.

As an added feature this year, following the program, "The Notables," a twenty piece orchestra from Lexington will entertain from 9 - 11 p.m. They play some current hits but specialize in music by Tommy Dorsey, Benny Goodman, Woody Herman, Count Basie, etc. Come on out and enjoy the Big Band Sound of the '40s.

Fall concert at Renfro Valley causes deluge at ticket office

When Renfro Valley announced its fall concert series, representatives of the entertainment complex anticipated good response from area music fans. But calls to the box office exceed even their most optimistic projections.

"It's been wild," says Connie Hunt, vice president of guest services. "We knew our lineup of stars was great and we added staff on phone lines and ticket terminals to handle the rush. But the volume of calls surprised even us," she added.

What advice does Ms. Hunt have for area residents who are hoping to see Highway 101 on Sept. 20; Conway Twitty on Oct 18; Patty Loveless and Marty Brown on Nov. 8 or Joe Diffie on Nov. 22 in concert at Renfro Valley? "Don't wait!", she says. "Tickets for every concert in the series are going fast. And please be patient with us. We're answering calls just as quickly as we can."

With tickets to the fall concert series going fast, what are the chances for good seats? "Excellent," says Pete Stamper, vice president of entertainment.

Stamper said "Our new barn was designed so there's not a bad seat in the house. Whether you're sitting from any side of the balcony or on either side of center, the visibility and sound are excellent," he said.

Two concerts will be held on each date, one at 2 p.m. and a second performance at 6 p.m. The Renfro Valley box office is open Monday through Friday from 9 a.m. until 5 p.m. The phone number is 606-256-2638. Call early.

Rodeo time again

More than one hundred cowboys and cowgirls will bring a taste of the Old West to Renfro Valley for two nights of exciting rodeo action.

On Sept. 25 and 26, some of the top professionals in the country will compete for points and purses in a rodeo sanctioned by the International Professional Rodeo Association and co-sponsored by Pepsi.

Events scheduled for this weekend of fast-paced action include: saddle bronc riding, bareback riding, bull riding, steer wrestling, calf roping, barrel racing and specialty acts to please young and old alike. Among the competitors to watch are: Ann Hyde, ranked second in the world in barrel racing; S.L. Pemberton, 1990 World Champion bull rider and Chuck VanKern, third in the world in, bareback riding.

These contenders will compete at the September event in hopes of earning

(Cont. to B4)



Jama Corneilus performing her Specialty Act at the Kentucky State Fair 4-H Variety Show in Louisville last week. More 4-H pictures will appear in next week's Signal.

County Statistics

Deeds Recorded

Mayme Rowland, real property located in Rockcastle County, to Zacharias Rowland. No tax.

Mayme Rowland, real property located in Rockcastle County, to Rachel Quinley. No tax.

Mayme Rowland, real property located in Rockcastle County, to Johnathan and Madge Rowland. No tax.

Mayme Rowland, real property located in Rockcastle County, to Rebecca Webb. No tax.

Mayme Rowland, real property located in Rockcastle County, to Joseph Rowland. No tax.

Clarence and Louise Carter, Elmwood Cemetery lot, to Myrtle Kidwell. Tax \$5.50.

Noah and Evelyn Poynter, real property located in Rockcastle County on Highway 461, to Dwight and Carmen Poynter. Tax \$1.50.

T.J. and Edith Moore, real property located on Copper Creek Road, to Arnold and Mary McGuire. Tax \$10.00.

Lee Durham, real property located on Gauley Branch, to Edward Durham. No tax.

Edward and Sharon Durham, real property located on Gauley Branch, to Kenneth Durham.

Charles and Ruby Treadway, real

property located in Cox Addition to Elmwood Cemetery, to Robert L. "Bud" Cox. Tax \$1.00.

Sadie M. Pensol, real property located just north of Mt. Vernon, to Golda Pensol Walbert. Tax \$5.50.

M.D. and Ethel Coffman, real property located in Rockcastle County, to Gerald and Donald Hale. Tax \$22.00.

James and Lois Noc, real property located in Rockcastle County, to Floyd Mink. Tax \$5.00.

Everett and Lillie Thomas, real property located in Rockcastle County, to Rickie J. and Imogene Parin. Tax \$11.50.

Joseph and Della Alcorn, real property located in Rockcastle County, to Johnny Ray Alcorn. Tax \$6.00.

Steve Denny and Earl and Barbara Denny, real property located in Rockcastle County, to Gilbert Mullins. Tax \$6.00.

Donald Barnes, real property located on the water of Wolfe Creek, to James Donald Barnes. No tax.

D.A. Robbins, real property located in Rockcastle County, to George and Margie Jones. Tax \$2.50.

Eva Mullins Anderson, Edna and Alton Parsons, James W. and Thelma Mullins, Billy D. and Evelyn Mullins, Ricky Allen and Tracy Mullins and Belinda and Ronald Hoff, real property located on the water of Horse Lick, to Roscoe and Mildred Himes. Tax \$10.00.

Marriage Licenses

Lori Ann Howard, 15, Berea, unemployed, to Kelvin Dee Darnrell, 24, Berea, carpenter. August 31, 1992.

Lois Ann Hill, 23, McKee, Days Inn, to Lonnie Dale Jones, 22, McKee, tobacco Company. August 28, 1992.

Tracy Jo Womer, 23, Coral Springs, Fla., receptionist, to Charles Ronney Shepherd, 27, Coral Springs, Fla., account manager. August 31, 1992.

Mayme Rowland, 50, Rt. 2, Mt. Vernon, housewife, to Harm Samuelwood, 52, Rt. 2, Mt. Vernon, painter. August 1, 1992.

Vickie Ann Monjoty, 24, Rt. 1, Mt. Vernon, unemployed, to Timothy Dale Renner, 20, Rt. 1, Mt. Vernon, sawmill. August 24, 1992.

Our Readers Write

Dear Editor,

Yes, there was Bill Clinton when our young men were fighting in Vietnam.

Think about it dear parents. He does not deserve to be President of the U.S. and send our boys to war when he would not serve his country.

Alene Hasty
Mt. Vernon

Dear Editor,

Let me first introduce myself. I am Perry LaFavers, Circuit Court Clerk of Russell County. Recently, the Circuit Court Clerk's Association held a Conference at Renfro Valley. I had never had an opportunity to attend the Country Music Show before. I had a wonderful overnight stay and enjoyed the show very much. Extremely good hospitality was displayed to all of us attending.

I have known your Circuit Court Clerk in Rockcastle County, Denver Miller, for a number of years. He is a very honest gentleman who works hard everyday for the people of your county. He worked very hard in setting up the convention for us to make it a success and brought money and commerce to Rockcastle County.

Let me close by saying, thank you very much Rockcastle County for being so nice and cordial to all of us Circuit Court Clerks of Kentucky.

Sincerely,
Perry LaFavers, Clerk
Russell County

Dear Editor,

I must say that I whole-heartedly agree with the lady last week. We pay our water bill also and hardly ever have any water to use. We had the same problem last summer, so drought cannot be the problem. I'm tired of having to schedule my life around the hours that we might have some water. If I get any laundry done, it has to be done early in the day. Forget canning, the water is done off.

There is a humanistic, liberal

And if you work late, you don't get a bath until the next morning. If we boiled our water every time it was off, we would be boiling it all the time. I think we have been patient long enough. I would like to have something done now.

A Western Water Customer,
June Cromer

Dear Editor,

I would like to pass on a little information to the general public.

A few months ago, in this newspaper, a representation of social services, during one of their reports went to great lengths to explain why they have a legal right to come into your home at their discretion any time they want to. Not so.

The Alabama Court of Appeals has just ruled that in fact according to the terms in the 4th amendment, they do not have that right.

In the past, social services could come into people's homes with no more than an anonymous tip on a hot line, take their children for days at a time, telling the parent it wasn't none of their business where their children were. The children could be subjected to interrogation by counselors, therapists and psychologists and a lot of other fruit cakes and if it turned out that the charges were false there was nothing they could do about it; no apology for the mental and emotional stress caused to the child who was screaming to go home, to its parents. Well, that may change.

Historically, all tyranny in the world, take their children for days at a time, telling the parent it wasn't none of their business where their children were. The children could be subjected to interrogation by counselors, therapists and psychologists and a lot of other fruit cakes and if it turned out that the charges were false there was nothing they could do about it; no apology for the mental and emotional stress caused to the child who was screaming to go home, to its parents. Well, that may change.

The Roman Catholic Church had their Jesuits, the Nazi's had their gestapo, our government has given us social services to be society's watch dog, to make sure the rest of us don't rebel against the system.

With social services' interaction with the school system, the health programs, abuse centers, and other state funded agencies, there is no privacy anymore. A child could say something at school that would cause eyebrows to raise, and cause an investigation.

There is a humanistic, liberal

movement in this country to create a socialist state that will dictate to us the politically correct and socially acceptable way to think and live. The Hillary Clinton ideology and the whole liberal agenda is to redefine the family, the home and reprogram the children against our Christian bigotry. How dare we teach our children that Homosexuality is a sin, that abortion is murder, and pre-marital sex is a sin. After all this is the 90's. We've made leaps and bounds in education. We're much more intelligent than our forefathers, and the world is changing. Surely God has changed His mind about some things. Right? Wrong!!

If you want more information about this Landmark Court decision in Alabama, you can contact radio talk show, "Point of View," through WRVK Radio.

William Mullins

Please Note

Mary Cope of Conway Road, wife of William Cope, is not the Mary Cope listed in a recent Court News.

Why bother voting? Find out on KET September 9!

Lisa Bonet of *The Cosby Show* and *A Different World* hosts the first-ever voting primer for the MTV event when *Why Bother Voting?*, an Election '92 special, airs at 8 p.m. Wednesday, September 9 on KET.

Designed to leave voters laughing all the way to the voting booth, *Why Bother Voting?* combines the comedy of Robert Klein and a stageful of stand-up comics; zany vignettes with cast members of *Saturday Night Live*; rap music by KRS-One; parody commercials (including "Close Encounters with the Voting Process"); cameos by supermodel Pauline Porikova, actor Mark Lynn-Baker, and others; and a special investigative reporter who is unafraid to uncover the real truth about voting.

Small Claims Suits

Action TV of Danville vs. Lorella DeBord, \$195.05 claimed due for merchandise. 92-S-00059.

Zola Wenger vs. Anna Mae Lovett, \$1,600 claimed due. 92-S-00060.

Regina Arley vs. Steve Bullock, \$1,500 claimed due for dogs killed. 92-S-00061.

Robert F. Ramsey, Sr. vs. William K. Bullen, Jr., \$92.48 claimed due for gas. 92-S-00062.

Circuit Civil Suits

Shirley Burton vs. Glen Burton, petition for dissolution of marriage. 92-CI-00185.

Martha Ann Fields vs. Terry Allen Fields, petition for dissolution of marriage. 92-CI-00186.

Great Salt Lake Minerals Corp. vs. Stewart Fertilizer Co., Inc., \$18,64.75 claimed due for merchandise. 92-CI-00187.

Reccie Cummins vs. Clyde Cummins, petition for dissolution of marriage. 92-CI-00188.

Randy Tankersley vs. Deloris Tankersley, petition for dissolution of marriage. 92-CI-00189.

District Court

D.U.I.: Gregory L. Howard, \$200 plus \$150 plus \$67.50.

Alcohol intoxication: David Northem, \$86.50; Stephen Mark Gordon, summons.

Speeding: Bryant Curagain, \$42.50.

state traffic school; Ronald Hale; William Childers, Richie Chabree, state traffic school.

Defective equipment: Lawrence R. Bryant, \$67.50, paid.

Show Cause hearing: Millard F. Cody, bench warrant issued for failure to appear; Lloyd D. Holt, \$66.50.

Hiatt's

5 & 10

SALE ITEMS

	Reg. <small>\$1.00</small>	Sale <small>\$1.00</small>
Sewing Thread		
Photo Album	6.99	3.98
Angel Soft Bath Tissue - 4 Roll	1.49	.84
Stamped Pillow Cases	5.99	3.87
Boxed Greeting Cards (10 Cards)		.77
Clipboard (9x12 1/2)	1.59	.98
Mini Post-it Notes	1.19	.77
Multicolor Rag Rug	1.69	1.29
Water Gun	1.29	.67
Superglue II	1.17	.88
Scratch Pads (3x5)	.77	.49
Stoneware Bowl	1.09	.77
Mountain Mist Quilt Batting (90x108)	7.54	5.89
Mountain Mist Batting (81x96)	6.44	4.49
Quilter's Prints & Solid Fabric	2.29	1.59
4 Qt. Potting Soil	.99	.49
Victor Mouse Traps	.89	.57
Electric Pencil Sharpener	16.88	12.44
Lamp Oil (32 oz.)	2.19	1.47
#6 3/4 Envelopes (100 ct.)	.99	.99
#10 Envelopes (50 ct.)	.99	.89

Sale Prices Good Thru Sept. 9, 1992

Starting our Livingston Homecoming off this year will be our

Friday Night Gospel Singing

Sept. 4, 1992 starting at 7 p.m.

On the firehouse lawn in Livingston
(Seats will be provided)

This year's singers will be:

"The Born Again Singers," London, Ky.

"The Spiritual Four," London, Ky.

"The Eversole Family," London, Ky.

"The Joyful Noise," Mt. Vernon, Ky.

"The Hensley Family," Mt. Vernon, Ky.
and also some local talent

We are expecting a great singing this year. Please come out and enjoy it with us.

Thanks, Billy Medley

Kids aren't the only ones who benefit from Kentucky school reform.



Retired people may think school reform has very little to do with them. But the end result of school reform is more jobs and a healthier economy. And when you're living on a fixed income, being able to count on stable costs for products and services is a definite plus. There's only one requirement needed to benefit from Kentucky school reform. Living in Kentucky. To find out how you can get involved in supporting school reforms, please call: 1-800-928-2111.



A MESSAGE FROM THE PARTNERSHIP FOR KENTUCKY SCHOOL REFORM.

COMMUNITY



Beverly McClure and Paul G. Burge to wed

Mrs. Sheary McClure and the late Robert McClure, of Brodhead, would like to announce the forthcoming marriage of their daughter, Beverly Ann, to Paul Glen Burge, son of Paul F. Burge of Somerset, and Mrs. Barbara Evans of Euhank. The wedding will be an event of September 19 at 2 p.m. at the Brodhead Christian Church. A reception will follow the ceremony. All friends and relatives are invited to attend.

Fores announce birth of daughter

Mr. and Mrs. Charles L. (Chuck) Fore of Louisville wish to announce the birth of their daughter, Sydney Bowers Fore, on August 19. She was welcomed home by her brother William Caleb Fore. Grandparents are C.L. Fore and the late Violet Bowers Fore of Flomaton, Alabama, and Dr. and Mrs. W. Joseph Henderson of Mt. Vernon.

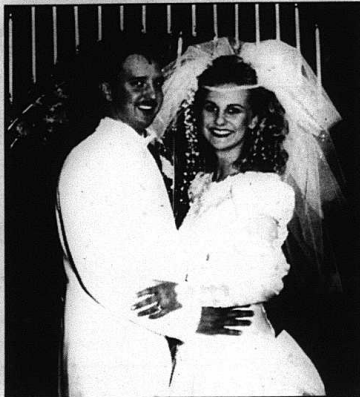

Jacqueline Niceley weds Bobby Bishop

On March 28, Bobby Bishop, son of Mr. and Mrs. Bobby C. Bishop Sr. and Jacqueline Niceley, daughter of Mr. and Mrs. Jerry Niceley joined their lives together forever.

John Ford and Beth Ponder Eaton were best man and maid of honor. The groomsmen consisted of Chris Bishop, David Eaton, Devin Ford and Chriss Niceley (brother of the bride).

Bridesmaids were Julie Bishop, Melissa Jennings, Twila Croucher and Jennifer Bishop (sister of the groom). In addition Mikey Howard son of Mr. and Mrs. Michael Howard presented the rings. Tanisha Martin, daughter of Mr. and Mrs. Jeff Martin, was flower girl.

The 150 guests were greeted at the guest register by Leslie Bragg. Pic-

tures were taken by Regina Martin. The flowers and decorations were handcrafted by Janet Bishop.

During the ceremony the bride and groom sang to one another following songs brought by Greg Bullock and Denise Kirk accompanied by Kristy Fletcher.

The reception was catered by Carolyn Niceley (mother of the bride). The cake consisted of six tiers with three tiers on each side. The cake was served by Mindy Botts, Chereé Parsons and Leslie Bragg.

Following the reception the couple left for their honeymoon in Gatlinburg. The couple resides in Brodhead.

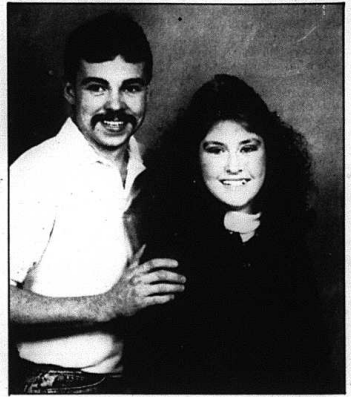

Tammy Bullen to wed Jeffery McKinney

Mr. and Mrs. William T. Bullen would like to announce the forthcoming marriage of their daughter Tammy Lynn to Jeffery Lane McKinney, son of Mr. and Mrs. Bill McKinney. The wedding will be an event of September 12, 1992 at 2 p.m. at Roundstone Baptist Church. All friends and relatives are invited to attend.



49 years celebrated by the Landrus

Mr. and Mrs. Keith Landrus from Louisville celebrated their 49th wedding anniversary on August 28, 1992.

Willing Worker Homemakers

By: Elizabeth F. Mullins

On August 15, we had a most enjoyable family picnic at the home of Bobby and Clara Proctor. The food was delicious and thanks to Bobby and Clara for having us. We all enjoyed playing bingo and just being together.

Our club gave \$50 to Cystic Fibrosis. Cystic Fibrosis touches all of our hearts because Clara and Bobby's granddaughter, Suzanne Graves has this disease.

We also are giving \$100 to "Victims of Hurricane Andrew."

Our next meeting will be September 17 at the home of Marge Brock.

Singleton Reunion

The Singleton and Mullins Reunion was a great success. There were

(Cont. to B-13)

SEASONED TO PERFECTION

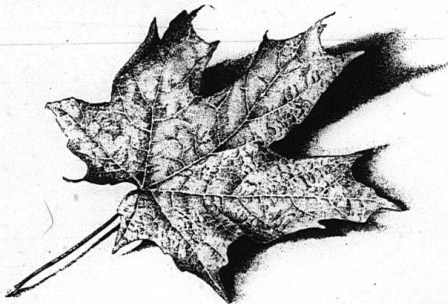

Kentucky in the fall is a wonderland of scenic color and festive celebrations. It's a time when you can relax and unwind on a quiet lake. Shop far and wide for arts or antiques. Or visit charming, historic towns all across the state.

Send for our full-color guide to 8 Great Kentucky Weekends, with information on Bicentennial events, regional festivals and other great Kentucky activities.

Call us for a free copy. We'll be happy to help you plan your trip. So call 1-800-225-TRIP today.

Discover the pleasure of autumn in Kentucky. Call 800-225-TRIP or send this coupon to: Travel, Dept. KPN, Frankfort, KY 40601.

8 GREAT KENTUCKY WEEKENDS

Name _____

Address _____

City _____

State _____ Zip _____

KENTUCKY

Renfro Valley

SUNDAY
Fall Concert
SERIES

APPEARING SEPTEMBER 20
HWY 101

ALSO APPEARING: DEBBIE SHIPLEY

CONWAY TWITTY
OCTOBER 18

ALSO APPEARING: CARRIE STONE

Dolly Looless & Marty Brown
NOV. 8
Also appearing: Steve Quigg

Joe Diffie
NOVEMBER 15

ALSO APPEARING: JENNIFER WEINER

SHOW TIMES: 2:00 & 6:00 P.M.
ALL TICKETS - \$12.50
FOR TICKETS CALL: MON. PM. 9 TO 5
(606) 258-2638

PAYMENT ACCEPTED BY ALL RESERVATIONS
CASH/CHARGE & VISA ACCEPTED
Couples - 100% Satisfaction Guarantee
Not accepted for these shows
No Refunds

RENFRO VALLEY, KY - I-75 AT EXIT 62

**BEREA COLLEGE
UPWARD BOUND
FIELD TEACHER**

Responsible for Upward Bound counseling and teaching in Clinton County, working approximately 24 hours monthly. Requirements include a Bachelor's degree, teaching or counseling experience, and interest in disadvantaged youth. To apply, send resume with cover letter to Martin D. May, Personnel Director, Berea College, Berea, KY 40404. Deadline for receipt of resumes is September 11, 1992, but may be extended.

Berea is a Christian College Dedicated to Equality of Opportunity. Applications from Women and Minorities are particularly welcome.

Wrangler Fits Your Style.

Fit your style perfectly with Wrangler Fashion Blouses for women and Brushpopper® shirts for men. Made of 100% cotton in contemporary colors, they feature unmatched durability and great looks to keep you looking great.

New Way Boot Shop

Richmond - Exit 90B, I-75 Fayette Mall - Lexington
Bluegrass Village 272-4125
623-7938

Rockcastle Co. Financial Statement

General Fund Fiscal Year Ending June 30, 1992

Table of General Fund revenues including Real Property Tax, Delinquent Prop. Tax, and Other Revenues.

General Fund Disbursements - July 1992

Table of General Fund disbursements including salaries, utilities, and other expenses for various departments.

Main table of financial items with columns for item name and amount, covering a wide range of departments.

Table of financial items for the month of September 1991, including various fund disbursements.

Main table of financial items with columns for item name and amount, covering a wide range of departments.

Main table of financial items with columns for item name and amount, covering a wide range of departments.

"Financial Statement" (Cont. from pg. 86)

Table with 3 columns: Item, Amount, Item. Includes categories like Hardware, PVA Fund, Town & Country Chevron, etc.

Table with 3 columns: Item, Amount, Item. Continuation of financial statement with items like Town & Country Chevron, ACS, etc.

Total Disbursements for Fiscal Year 1991-92 General Fund \$386,523.82

Table with 3 columns: Item, Amount, Item. Section titled Road Fund - Receipts, listing National Forest, State Grant, etc.

Total Receipts 1,002,232.69

Table with 3 columns: Item, Amount, Item. Section titled July 1991, listing various equipment and service items.

Table with 3 columns: Item, Amount, Item. Continuation of financial statement with items like Rockcastle Co. Retire. Fund, Ky. State Treas., etc.

Total Disbursements for August 1991

Table with 3 columns: Item, Amount, Item. Section titled August 1991, listing various equipment and service items.

Table with 3 columns: Item, Amount, Item. Section titled The Mt. Vernon Signal, Thursday, September 3, 1992 P-27, listing various items and amounts.

