

## Middle School gears for 1994 campaign

With the new Rockcastle County Middle School also comes a new football team for the county.

They too, will be known as the Rockets.

Playing in what is called the Cumberland Valley Conference, the newly formed squad is anticipating the 1994 campaign.

"We are very excited and look forward to the season," said new head coach Troy Taylor.

Taylor will be assisted by Burley Burkhart and Chris Henrickson.

The Rockets will play seven conference games and two pre-season gridiron games. The conference is decided on the two schools with the best seasonal records playing for the championship.

Including Rockcastle the

conference has eight teams and is considered solid with strong competition. Corbin and Wayne County were the top two teams last year.

Forming the Rockets are 22 eighth graders and two seventh graders.

"We're making progress," Taylor said, "If we can keep everyone healthy, it looks optimistic."

"I'm really pleased right now," he added.

The team is considered big with a line averaging right at 200 pounds.

Candidates for leading the Rocket's offense are Andy Hale and Johnathon Burdette at quarterback. Brooks Ingram, Kevin Bradley and Josh Henrickson make up the backfield.

The Rockets will open the season at Lynn Camp Saturday, August 27.

**Big Bad Bull Fountain Drink 4.4oz.**  
**.69 cents**

**CHECK THIS OUT!!**

Dairy Mart Party Time Ice Cream 1/2 ga. 1.79  
Coke 12 Pk. 12 oz. cans 2.59  
Dell Ham 1.69 lb.  
Dell Bologna 1.79 lb.

**Block Blue Sunglasses . . . 99 cents**



Manager: Greg Renner



*We Support the Rockets!*



Richmond Street • Mt. Vernon, KY • 256-5263

*Good Luck  
Rockets!!!*

# SUPER SAVER

**COMPARE**

SAVE UP TO

**40%**

**OUR LOW**

**RED TAG**

**PRICES**

**STAY THE SAME . . . DAY,  
AFTER DAY, AFTER DAY!**

**FOR BIG SAVINGS, LOOK INSIDE!**

**Fresh Grade A  
Fryer Breasts**



**99¢**  
Lb.

**One Gallon  
Clorox**

**Liquid Bleach**



**79¢**

**3 Lb. Bag  
New Crop  
Paula Red Apples**



**\$1.38**

**12 Pack; 12 Oz. Cans  
Pepsi Cola &  
Pepsi Products**



**2/\$4.98**

**FOR YOUR CONVENIENCE~**

- Food Stamps & WIC Vouchers Welcome
- We Redeem Manufacturers' Coupons.

**YOUR SATISFACTION 100%  
GUARANTEED!**

Sale Prices Good Tues., Aug. 23, thru Mon., Aug. 29, 1994.

**OPEN 7 DAYS A WEEK - 8 A.M. 'TIL 9 P.M.**

305 U.S. Highway 150 Phone:  
Mt. Vernon, KY 40456 256-2514  
We Accept USDA Food Stamps & WIC Vouchers.

**From Jerry Sparks  
and everyone at  
Super Saver**

# TIME FOR SCHOOL!

*Need to get your kids ready for the coming school year with a*

## BACK TO SCHOOL LOAN

Notebooks, new shoes, jeans and coats are expensive, and if the family budget's a little tight, some extra cash could sure come in handy. **That's where we can help!!**

**Just phone, write, or stop in and tell us how much money you need. We will quickly complete all necessary details, and, upon approval, your cash will be waiting when you stop in. It's that easy!**

# CENTRAL FINANCIAL SERVICES

**150 West Gate Center  
PO Box 1713  
Mt. Vernon, KY 40456  
(606)256-5030**



**John Woods**  
MANAGER



**Shanna Lawson**  
Customer Service



**Janet Vaughn**  
Assistant Manager

# CENTRAL FINANCIAL SERVICES

**Located between Super Saver & Dollar General Store  
Mt. Vernon**

## -- Rockets -- (Cont. from P-12)

ets will again face a schedule filled with tough and distinguished opponents.

Middlesboro and Corbin, two district rivals, will highlight the schedule.

"Middlesboro and Corbin are possibly the two toughest teams on the schedule." Larkey said. "Both are returning a lot of people."

Between the two, Larkey leans toward Middlesboro as the team to beat in the district. For one, the Yellow Jackets have returned some key position players from last year. And two, they have the speed to make their game work.

Cawood and Evarts are two new teams on the schedule. Larkey classified both as being tough to beat. Of course Cawood is no stranger to Rockcastle. They have almost always fielded big strong teams with natural ability that makes them a team to be reckoned with. The Rockets will open the season at Cawood in the Rax Bowl, a bowl sponsored by the chain of restaurants known as Rax.

Rockcastle will follow in their own Renfro Valley Jamboree Bowl the following week against South Western Pulaski. Pulaski was a young squad last year but return with speed and the best quarterback the Rockets will see this year.

As for the others, Larkey says Wayne County is a much improved team from last year.

Somerset and Madison Southern are similar to The Rockets.

"Us, Somerset and Madison Southern have teams that are very equal," said Larkey. "None of us will dominate each other."

To face this schedule the Rockets find themselves in

-- See Rockets, P-16

**Support  
the  
Rockets**

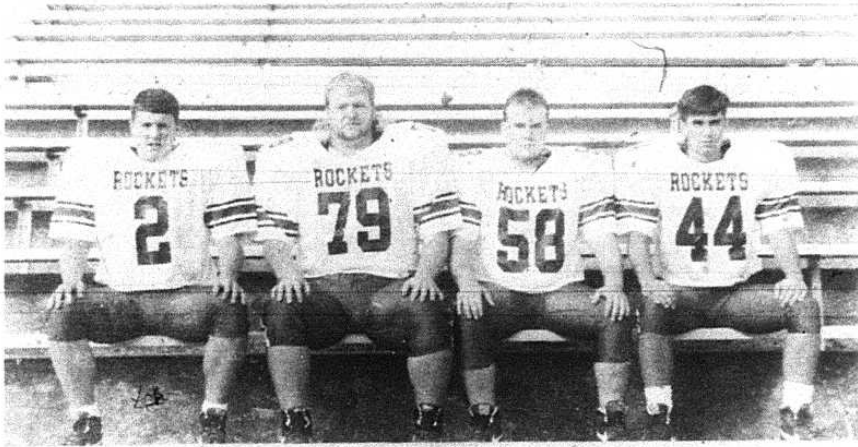

## 1994 Captains

The Rockets' captains for the 1994 year are pictured at left. They are from left, Donnie Eversole, Stacey Kirby, Saben Blair and Zach Cromer.

The varsity cheerleaders' captains for this year are pictured below. They are from left, Angie Brown, Amy Thacker, Regina Little and Jill Cummins.

### 1993 Rocket Results

- Beat Hazard Bulldogs 43-16
- Beat Southwest Pulaski Warriors 37-14
- Beat Paul Laurence Dunbar 27-3
  - Beat Fleming County 49-7
  - Beat Madison Central 50-7
    - Beat Somerset 28-0
    - Lost to Corbin 14-6
  - Beat Wayne County 55-0
- Beat Madison Southern 41-14
  - Beat Middlesboro 39-36
- Beat Mercer Co. in district play 46-0
  - Lost to Danville 27-0



Good Luck to all  
Rockcastle County Teams  
from your friends at

# Pepsi-Cola

Corbin Ky.

## -- Rockets --

(Cont. from P-14)

relatively good health with several nagging injuries and one major injury.

Junior John Hammond suffered a major injury at camp when his leg was broken in two places.

The nagging injuries range from twisted ankles and pulled muscles to shin splints. Stacey Kirby has pulled ligaments in his knee. Donnie Eversole is hampered by a pulled groin while Saben Blair is aggravated by a pulled muscle in his back.

So all in all the Rockets find themselves in fairly good health, against a solid schedule with an inexperienced team.

What's Larkey's comment on the season to come.

"We've had eight winning seasons in a row, this team will have to meet the challenge to continue that," he said.

With our lack of experience, overall speed, skill and natural talent, it will be a challenge for this team to match some of the teams in the past."

"I have faith in this team that they will come around and meet this challenge."



Casey Blaney is a senior transfer from Madison Southern this year.



Senior John Helton also transferred to Rockcastle this year from Madison Southern.

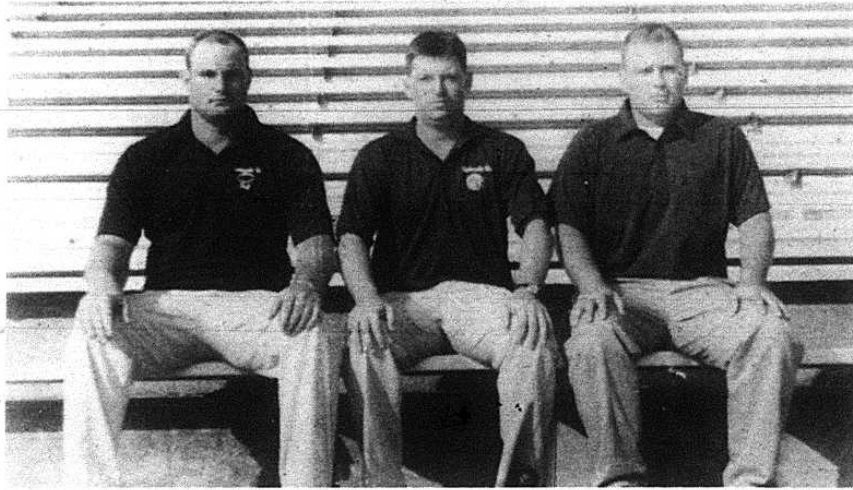

The Rockcastle County Middle School's coaching staff are from left, Burley Burkhart, Troy Taylor and Chris Henrickson.

# Good Luck Rockets!



## YOUNG'S PHARMACY

Main Street • Mt. Vernon  
256-4613

A Proud Supporter

<p>DIGITAL THERMOMETER WITH BEEPER</p> <p><b>3.99</b></p>	<p>HEALTHYBOND Digital Beeper Thermometer</p> <p><b>3.99</b></p>	<p>5 SUBJECT NOTEBOOK</p> <p><b>89¢</b></p>	<p>80 CT. WIRELESS NOTEBOOK</p> <p><b>3/\$1</b></p>
<p><b>EVERYTHING YOU NEED</b></p>		<p>SONY 3 PK. AUDIO TAPE 90 MINUTE</p> <p><b>2.88</b></p>	
<p>SUPER MAX STYLING BRUSH #GLT-0320</p> <p>SUPER MAX CURLING IRON #GLT-0110</p> <p><b>3.88</b></p>		<p>200 college wide</p> <p><b>4/\$1</b></p>	<p>200 CT. FILLER PAPER</p> <p><b>4/\$1</b></p>
<p>70 CT. THEME BOOK</p> <p><b>4/\$1</b></p>	<p>10 PK. ROUND STIC PENS</p> <p>10 CT. PENCILS</p> <p><b>89¢</b> <b>2/88¢</b></p>	<p>PLANTERS</p> <p>PLANTER'S SNACKS ASST STYLES</p> <p><b>4/\$1</b></p>	<p>CHARMIN 4 ROLL TOILET TISSUE</p> <p><b>89¢</b></p> <p>SUAVE SHAMPOO &amp; CONDITIONER</p> <p><b>99¢</b></p>

*We play straight ball when we talk financing to individuals and to businesses. When you choose to play on our field, you'll find us playing the game like you want it played. Stop in or give our loan arrangers a call. You'll find we're eager to work with you and anxious to please. We know you and you can count on us to pass you a good game.*

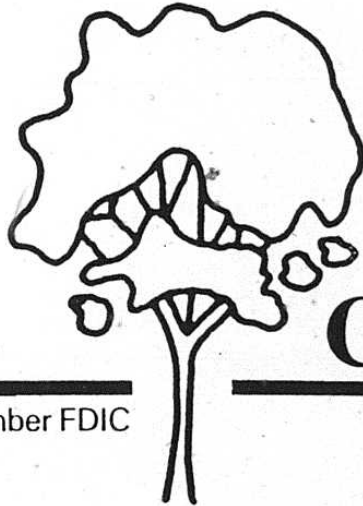
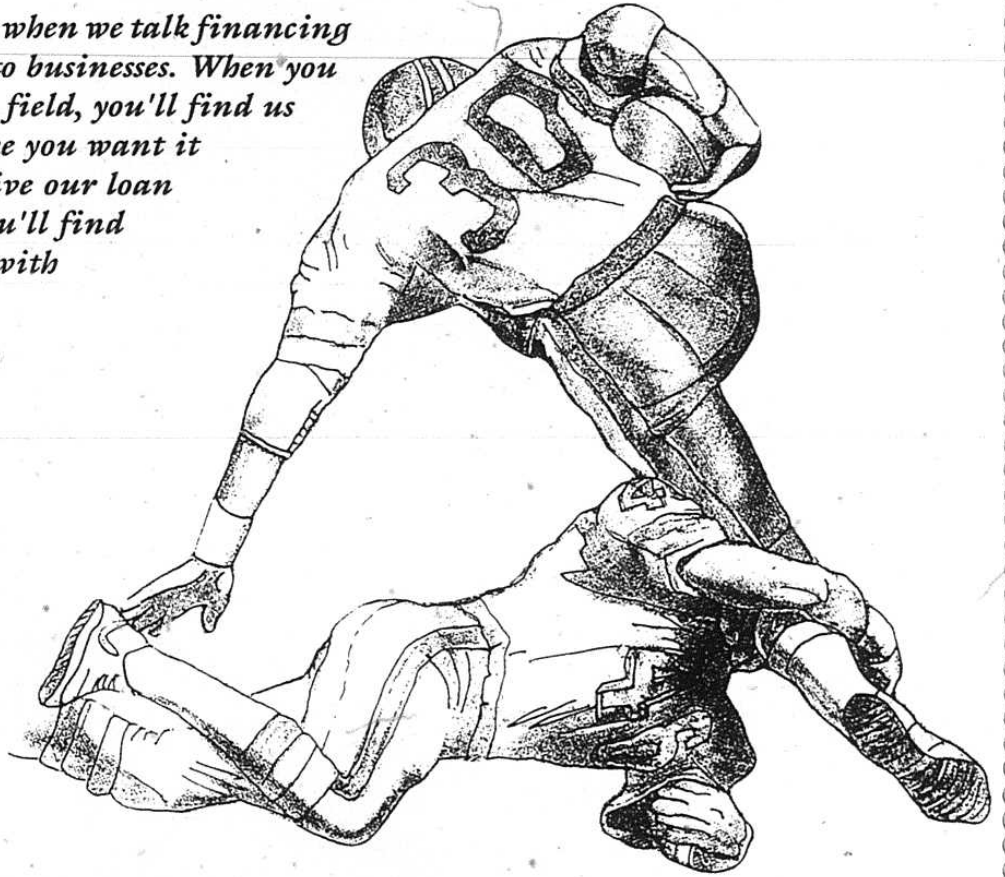

# Citizens Bank

Member FDIC

**Main Street  
Brodhead, Ky.  
40409**

**Hwy. 150  
Mt. Vernon, Ky.  
40456**



**Open Monday through Thursday 8:30 to 3 p.m.  
Friday 8:30 to 6 p.m. Saturday 8:30 to 12 Noon**

# Rockcastle County Freshmen Team

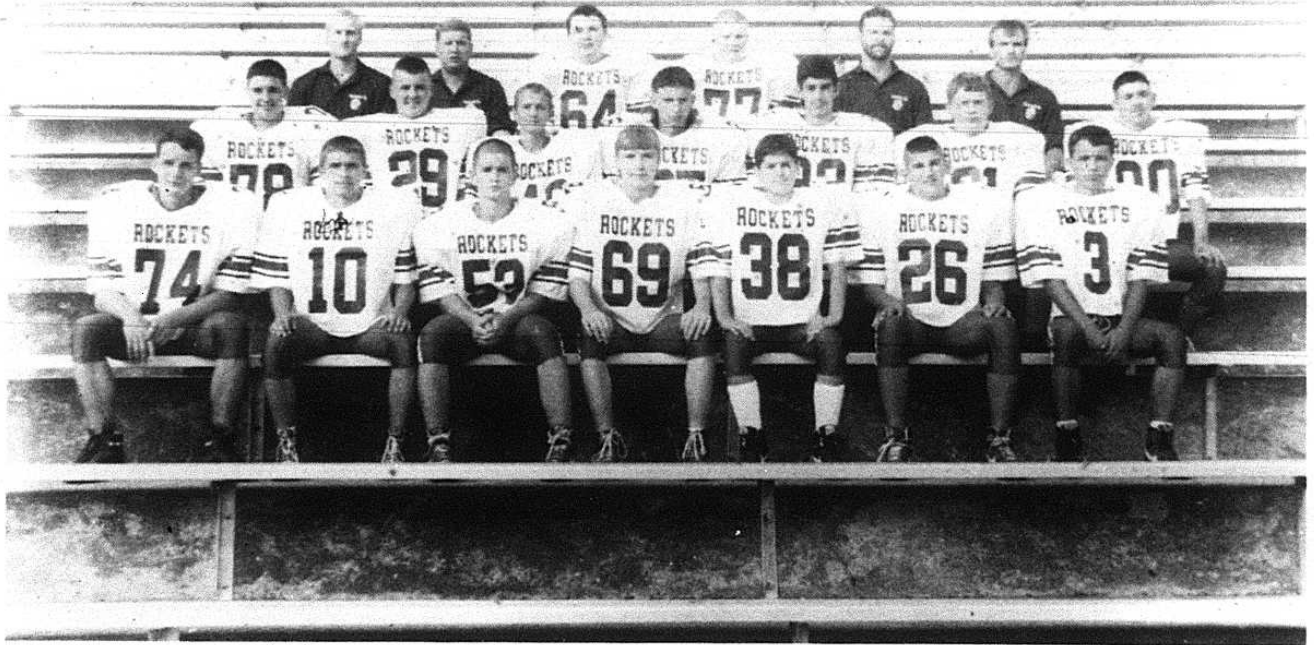

Good  
Luck  
Coach  
Tom Larkey  
and all  
of  
the  
Rockets!



## Saylor's Pharmacy

Richmond Street - Mt. Vernon - Ph. 256-5224

*We offer all  
the latest  
movie releases  
available*

*We have a wide  
variety of  
Nintendo and  
Super Nintendo  
games*

# Video Fantastic

*"Providing Rockcastle County with the best selection in home video movies"*

Richmond Street Mt. Vernon, Ky.

OPEN: Monday thru Thursday 12 Noon to 9 .m.

Friday and Saturday 12 Noon to 10 p.m.

Sunday 1 p.m. to 9 p.m.

Ph. 256-9712

<i>Tuesday, Wednesday, Thursday ONLY</i>	<i>Tuesday, Wednesday, Thursday ONLY</i>	<b>THREE MOVIE RENTALS</b>	<b>FOUR MOVIE RENTALS</b>
<b>ONE MOVIE RENTAL</b>	<b>TWO MOVIE RENTALS</b>		
<b>.99</b>	<b>2<sup>99</sup></b>	<b>4<sup>99</sup></b>	<b>6<sup>99</sup></b>
Exp. 9-8-94.	Exp. 9-8-94	Exp. 9-8-94	Exp. 9-8-94

This is  
**The year of the ROCK**



# **WE'RE HERE WHEN YOU NEED US**

What does a good Community Hospital  
and a Successful Football Program  
have in common?

*Quality Team Members*

*Quality Staff*

*and*

*Quality Leadership*

***Rockcastle Hospital, Inc.***  
***SALUTES***  
***The Rockcastle County Rockets***



### Football Time!



Rockets open season at Cawood  
Social Section

### In Renfro Valley



Vern Gosdin will appear in concert Sunday  
Page A-8

### At Brodhead



Annual bike-a-thon set for Sept. 10  
Page A-9

# Mount Vernon Signal

Mount Vernon, Kentucky 40456

Volume 108- Number 47

Thursday, August 25, 1994



Rockcastle County High School students attended orientation at the new high school Tuesday and Wednesday and school for students is set to start today. (Thursday). Above: Diane Waddles, Tech Prep Coordinator explains the new high school floor plan to a returning student and her parent.

## School year starts today; New RCHS in operation

### Rumor false about school cancellation

By: Richard Anderkin

The rumors that the Rockcastle school officials will call school off until after labor day, once they have enrolled students today, (Thursday) is "simply not true".

"There have been no such discussions with my staff about delaying school any further," said Rockcastle County School Superintendent Bige Towery, Jr., Tuesday.

"Construction crews continue to work at the high school, but we have been issued a temporary occupancy permit by the state fire marshalls," Towery said.

Rockcastle County High School students have attended two days of orientation at the new school and according to Towery everything has gone well.

"I'm sure a lot of the rumours started last week after Blevins Electric, the electrical contractor on the new high school, filed for bankruptcy

protection and walked off the job," said finance officer Richard Bray, who has headed the construction of the new school for the local board.

"Blevins' bankruptcy filing has not caused us any further delay," Bray said. "Our construction managers have already found a new contractor to pick up where Blevins stopped."

### Judge jails parent

A Rockcastle County man was sentenced to ten days in jail Monday after he was found in contempt of Rockcastle District Court.

District Judge Walter McGuire sent Fred Durham, 51, of Linville Road, to the Rockcastle County jail for not sending his child to Roundstone school during last school year.

Earlier, this year, McGuire had

ordered Durham and his wife Phyllis to send their eighth grader to school or face jail.

Monday McGuire sent Durham to jail and gave his wife two days to produce a doctor's statement that she was not emotionally stable enough to stay in jail. If Mrs. Durham can't produce such a statement, she too will have to serve ten days in jail.

## News Briefs

### Visitor .....

U.S. Rep. Harold Rogers will be at the Rockcastle County Courthouse at 10 a.m. Sept. 10.

The Congressman said "even if you don't have any specific problem or concern, I still hope you can stop by. I hope to see you."

### Fracas .....

A Mt. Vernon man was arrested Sunday after he backed into a car driven by Debra Sowder also of Mt. Vernon at Dairy Mart.

Jimmy Robbins of Mt. Vernon was charged by City Patrolman Life Owens with driving under the influence.

A man and woman reportedly got out of Robbins car and left the scene earlier, arguing, police said.

Their identity is unknown. Robbins had three warrants outstanding for failure to appear in court, police reported.

### Weather .....

To date in August, a total of 4.24 inches of rain has fallen at Cox Funeral Home weather station.

There was 1.60 inches Saturday and Sunday, the most at one time this month.

1.18 fell on Aug. 4.  
.30 of an inch on Aug. 12, and 1.16 on Aug. 14.

High for the month to date was 90 degrees on Aug. 12. The low was 50 degrees on Aug. 6.

### Truck recovered .....

A 1988 Chevrolet pickup truck belonging to Anthony Moore of Stanford was recovered by deputy Sheriff Bryan Anderkin Aug. 20.

It was located on Ky. 89 in Rockcastle. It was stolen on Aug. 17 and recovered Aug. 20.

### Wreck .....

Andrew Lovell of Mt. Vernon was driving on U.S. 25 south when he reported he was "setting his radio" and ran off the road.

He hit two parked trucks belonging to Johnny Eaton.

Deputy Sheriff Darrel Doan investigated.

### At shaved ice stand

## Local woman beaten, robbed

A Mt. Vernon woman was beaten and robbed last Thursday night, by two men at the Hawaiian Tropical Ice stand on Hwy. 25 North of Mt. Vernon.

According to Mt. Vernon Police Detective Eddie Delaney, Stacey Henderson, 26, of Mt. Vernon was getting ready to close the stand at around 10 p.m. when two unknown men tried to drag her out of the stand and put her in their car.

Miss Henderson told police that she did not know either of her assailants and that one of them actually allowed her to get away. Miss Henderson said that she did not see a gun,

but that the men indicated they had one.

Delaney said that Miss Henderson received a black eye, bruises and abrasions and was very emotionally upset when police interviewed her.

Delaney said that the money taken by the two men was from Miss Henderson and that they did not get any money from the shaved ice stand.

Delaney said that Miss Henderson gave police a description of the car and that police do have suspects in the case.

Miss Henderson, who will teach pre-school at Mt. Vernon Elementary this fall, has quit her job at the ice stand.

## Livingston Homecoming begins September 2

Livingston will kick off its Homecoming Friday, Sept. 2 with booths and a lot of conversation ready for visitors.

But the Homecoming begins in earnest at 11 a.m. Saturday with the annual parade.

Funeral directors Billy Dowell and Roy Martin will be parade marshals.

Following the parade about 12:20 p.m., will be a recognition program. Darrell New will attend.

At 3 p.m. cloggers will perform and Donald McClure will play the piano.

The old timers ballgame is set for 7 p.m. in the gymnasium followed at about 8 p.m. with bluegrass music. They will play until about midnight when the curfew goes into effect.

Sunday will be another busy day beginning at 2 p.m. with recognition awards program.

At 3 p.m. will be the popular pretty baby contest (\$5 to enter) (call 453-2191 and/or 453-4627. (Ages 1-5) At 4 p.m. will be an auction. At 6

p.m. the band "Spirin Image" will perform and will until midnight, time-out only for the 10 p.m. fireworks.

Note: Booths will be on the street as usual. They are \$20 for the weekend.

Homecoming is always a favorite with both residents and former residents who come back to Livingston to visit former neighbors.

## Three appointed at Livingston

Livingston Mayor Ed Lite announced Wednesday that three new council members have been appointed to the Livingston council.

They are; Katha Carpenter, Paul Owens and Billy Mason. One seat is up for grabs this fall and will be filled by a write-in candidate.

Any Livingston resident, who meets the qualifications can run a write-in candidacy without filing with County Clerk Norma Houk.

## "Kid's Day" at Richmond Mall

In celebration of children Richmond Mall will host "Kid's Day" on Saturday, August 27 throughout the mall. The event is scheduled to take place between 11 a.m. and 3 p.m. Among the activities for children, the Richmond City Police will be at Center Court for Child Registration and Fingerprinting. Block-Buster Video will also be on site offering the Kidprint program. Events

for "Kid's Day" include:

• Story time by kids professor book store at 11 a.m. and 1 p.m., east end of the mall between JoAnn Fabrics and Crafts & More.

• Magic Show by Dave Perkins and his world of magic. Performance at noon and 2 p.m., center court.

• Clowning and balloons by Dottie

Cont. to A-9



Freddie Moore of Mt. Vernon was busy Wednesday cutting tobacco in a three acre patch just off Hwy. 150 near Martzburg. The tobacco belongs to Benton Bullock. Experts say this year's crop is one of the best in recent years.

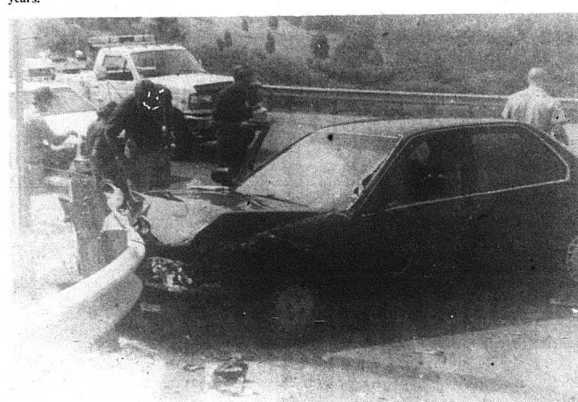

A Indiana couple and a local man were involved in a two car accident on the Hwy. 461 by-pass last Friday afternoon. According to police, Rolla Cornelius of Mt. Vernon pulled his vehicle into the path of an Indiana couple at the intersection of West Main Street and the by-pass. The woman in the Indiana car was pregnant, but no one received serious injuries, according to police.

# Viewpoints



## Points East

By: Ike Adams

Autumn seems to be coming early to the knobs of central Kentucky. Over the last two or three weeks we've had several days when the daytime temperature barely reached 80 degrees. We've had nights down in the lower sixties and even a couple that broke the 50's barrier. Here on Fairview Ridge we can turn off the air conditioners and listen to the crickets in times like these and when we listen closely, we can hear owls whooo-who-ah-who-ah on the nearby ridges that are not troubled with major roads.

After midnight, on week-nights there's almost no traffic on highway 52 which happens to be the major east-west thoroughfare between Lancaster and Richmond. We have a normal run of drunks on Friday and Saturday nights in the wee hours of the morning with their stereos blasting and booming, shaking the timber and scaring the cattle but that's the price you have to pay for living right beside a main road.

We also have the occasional touring family from Michigan or Wisconsin or Indiana or Maryland or wherever pull into the driveway to ask how far they are from Berea or Fort Boonesborough and we do our best to make them feel welcome to

our neck of the woods before we write down directions and send them on their way. And that's the price we pay for living right on top of the ridge at the end of the six curviest miles in Kentucky. Actually it's not a price at all because I love to do it.

One of the kids will answer the door and then come running for me. "Dad, they will yell. There's somebody out here lost again."

And that's where I take over. I take great pride in telling lost souls that Uncle Tom's Cabin used to be right over the ridge and that they are in a part of the State that was well settled before the Revolution. I tell em not to worry about my dog because she doesn't bite, but to watch out for Fat Cat because he's trained himself to kill anything that doesn't feed him these meals or this.

Fat Cat is the ancient, skinny, yellow feline that came with the place when we moved in three years ago. When a stranger reaches out to shake my hand, every hair on Fat Cat's back sticks straight out and he hisses a threat that would put a rattlesnake to shame. Dogs that weigh upwards of a hundred pounds walk a wide circle around Fat Cat because he'd give his life for his meat ticket. And I'm that ticket.

One of the farm hands told me that he'd been working here fourteen years and Fat Cat was grown when he started. He also told me that nobody he'd ever known had ever touched the cat before. Along Fat Cat never had a name or a human friend before I came along but he's my best buddy when I work outside.

All four of his legs have been broken several times and his tail is a series of knots caused by chewed-up vertebrae in the fights he's had with dogs, but when I sit down on the cistern he sidles up beside me and goes to purring. It occurs to me that one day I too, will be very old and I'll need someone to rub my worn out carcass the way that I rub Fat Cat's

now. I hope that, in my old age, I'll have a younger friend who will pay as much attention to me as I do this old cat and he to me. And I hope that I can love that person as much as Fat Cat loves me. In the final analysis, nobody can expect more out of life than that because what else is there???

Tonight, just before dark, I tied the sweeper onto the back of my riding lawn mower to take up grass clippings where I'd mowed the yard over the weekend. My sweeper works on the same patent as an old-fashioned, rotary-blade, push mower except it has a bag behind it that catches all the clippings and I can leave my lawn

(Cont. to A3)

## HERESAY

By:  
**John Norman Meadows**

PRECIOUS SOULS, CHILDREN OF AN EVIL AGE, greetings and sergum molasses from the vale of Wabed, where an old-time preacher, named T. Arnold Fitzmore, once said, "If man evolved from the monkey, it looks like he has a round-trip ticket."

Speaking of evolution, and scientific teaching in general, brings to mind the goings on out at Harmony Chapel Church on Big Split Road. They still don't have a pastor. They were interested in Sam Wallace, a young, married fellow who had just graduated from Grace College over in Clinch Valley, Virginia. He even preached a trial sermon for them. Folks liked him. But then Tillie Hahn, President of AAGH (Alliance of Good Godly Homemakers), got to nosing around and found the young fellow had a double-major in Psychology and Anthropology. So she went straight to the Pulpit Committee.

"Listen here," she said, "Anybody who would study that stuff has to be a liberal." And she demanded that the committee call him in for some more questioning before the whole church

Tillie came, too -- without an invitation. No one dared tell her to leave.

Jack Newton, the committee chairman, began the meeting by asking, "Son, do you believe the Bible is the Word of God?"

"Yes, I do," he responded, "but I'm a bit surprised you would even ask such a question since I given my life to declaring the Word."

Well, Tillie, champing at the bit, jumped in and said, "Well, there's a lot of liberals out there preaching who don't believe the Bible. So, let's cut to the chase. Answer me this: Do you believe the snake spoke to Eve in the Garden of Eden?"

Bro. Wallace by then knew what was up. And he reckoned he might as well wade in. "Mrs. Hahn, the story of Adam and Eve in the Garden, is just that of a story. But it has a world of truth to teach us."

"See there, folks. I told you right," Tillie said, eyeing all five of the members in a split second. Then she turned to Bro. Wallace, "So you don't believe God can make a snake talk?"

"Mrs. Hahn, God could make a rock talk, if He so desired. But that's not the focus of the story. We should concentrate on the deceit of the serpent, not on whether or not a snake actually spoke human words."

"So you don't believe what the Bible says? Is that it?" said Tillie. The committee members wanted to ask questions, but it was too late for that. Tillie was running the show, as usual.

Well, to make a long story short, the fat hit the fire when Bro. Wallace looked straight at Tillie and said, "Snakes don't talk, and that story was never intended to teach such."

Needless to say, the committee withdrew its recommendation, and

(Cont. to A3)

## Roamin' Rockcastle

By:  
**Hilda Payne Gabbard**

I am writing this in my front porch office with one eye.

I had an operation to remove a cataract from my right eye on August 17 and I never had such a time in my life trying to get along on the use of one eye.

I could not stoop down any lower than my waist line and I never knew how handy it was to be able to put on my shoes and socks. Now I put my toes in my shoe and lift it up to my lap where I can put on and lace up the

shoe. I put my socks on the same way. If I dropped the comb, John had to pick it up -- worst of all, I couldn't pick up things I needed.

The doctor at Richmond says I'll have to protect my sight for several weeks.

John has started working in care with Arthur Davidson, his partner in the "sweetness business" so he could not take me -- I racked my brain for someone to take me over and prayed

(Cont. to A3)

## Mount Vernon Signal

Publication Number 366-000  
Second Class Postage Paid in Mt. Vernon, Ky. 40456  
606-256-2244

Published every Thursday since November, 1887. Offices in the Mt. Vernon Signal Building on Main Street in Mt. Vernon, Ky. 40456. Postmaster: send address changes to P.O. Box 185, Mt. Vernon, Kentucky 40456.

*James Anderkin, Jr., Publisher*  
*Perlina M. Anderkin, Editor*  
*Richard F. Anderkin, Managing Editor*

**SUBSCRIPTION RATES**  
In County \$13.50 Yr. Out of County In State \$17.50 Yr.  
Out of State \$26.00 Yr.

**P.J. Manek, DPM - Podiatrist**  
wishes to announce the opening of his private practice  
**Lake Cumberland Foot & Ankle Center, P.S.C.**  
401 Bogle St., Professional Plaza, Somerset, Ky. 42501  
8 to 5 Weekdays, Saturday 9 to 12, Evening Appts. Available  
**Telephone 606-677-0499**

In the 1940s there simply weren't enough heroes to save the millions of inconvenient people slaughtered by Hitler and his thugs. But for about 1200 1940s, at least there was

## Schindler's List



Nazi Germany's Victim

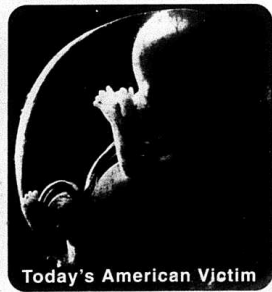

Today's American Vjotim

Unfortunately, there is no Oskar Schindler for the millions of inconvenient people being slaughtered in the AMERICAN HOLOCAUST. The unborn child shown above is in its first trimester of life, and very often its last. Please don't look the other way while this senseless killing continues. As a decent people, we have to stop abortion. Join the PRO-LIFE effort today. You may be the only one these totally innocent and completely helpless little children are waiting for. Remember...

**Evil cannot prevail without your silence.**

**Membership Form**

Name \_\_\_\_\_  
Address \_\_\_\_\_  
Phone \_\_\_\_\_

\$10 single - \$15 family. Send check or money order to: Right to Life of Rockcastle Co., PO Box 1302, Mt. Vernon, Ky. 40456 or bring money to next meeting Thursday, Sept. 1 at Senior Citizens Meeting room behind County Library (256-4034).

## Rockcastle Community Bulletin Board

**ACP requests extended**  
The Rockcastle County ASCS will be accepting ACP (Cost-Share Request) requests for coal-sharag on ponds, critical areas, diversions, forestry practices, and seeding requests until August 31, 1994. If further information is needed please call the ASCS office at 256-2525.

**Bookmobile Schedule**  
Mon., Aug. 29: Calliway, Red Hill, Livingston and Lamero  
Tues., Aug. 30: Pine Hill, Maple Grove, Climax and Three Links  
Wed., Aug. 31: Spiro, Level Green and Willailla  
Thurs., Sept. 1: Ottauwa and Bee Lick

**Little League Board Member**  
The Rockcastle County Little League is accepting activity interested persons to appear on ballot for board member for the 1994-95 year. If interested call 256-4046 or 256-5922. Election will be held at annual meeting/potluck dinner on Sun., Sept. 11 at 2 p.m. at the Rockcastle County Middle School.

**Book Sale!!!**  
The Rockcastle County Library is having a book sale Aug. 17 through Aug. 31. All kinds of books, 25¢ each.

**Kiwanis Club**  
The Kiwanis Club will meet at Kastle Inn at noon Thursday. Peggy Johnson, Cellular 1 representative will be guest speaker.

**Saddle Club**  
The Rockcastle County Saddle Club Sunday Ride will be held at Copper Creek at 2 p.m. and will be hosted by Darrell Owens.

**Saddle Club**  
The Rockcastle County Saddle Club will have their annual Cancer Ride Sat., at 9:30 at the Simpson Farm on Copper Creek. Donations welcomed.

**Right to Life**  
Right to Life of Rockcastle County will hold their monthly meeting Sept. 1 at 7 p.m. in the Senior Citizens Meeting Room behind the County Library. The 1994 "Walk for Life" will be discussed and planned. A special invitation to all Sunday School classes and youth groups and churches for participation in walk.

**PTA to Meet**  
The Roundstone Elementary Parent/Teacher Association will hold its first meeting of the 1994-95 school year, Sept. 1 at 7 p.m. at the Roundstone Elementary School. All parents and teachers are encouraged to attend.

**Singles Club**  
The Rockcastle County Singles Club meets Saturdays at 7 p.m. at the Rockcastle County Library Community Room. All singles welcome.

**Literacy Class**  
Teach someone to read! Tutor training at CAP Adult Learning Center, Sept. 15, 20 and 22 from 6-9:30 p.m. Call 256-5307 for more information.

**RVAC**  
The Rockcastle Veterans Assistance Center is now open three days a week (Tues., Wed. and Thurs.) to help veterans and their families with claims with the VA. The office hours are 8 a.m. to 4:30 p.m. The phone number is 256-3499. Appointments can be made by calling the above number.

**Fern Station**

AUG. 23  
2 P.M. 8 P.M.

NEW BARN THEATRE

175-7711 69  
800-749-2564

Bulletin Board Sponsored By

**Cox Funeral Home**  
MT. VERNON, KY. — 256-2345

**"Points East"**  
(Cont. from A2)

looking like the fairway of a good golf course. Frankly, I'm more interested in using the clippings as mulch on my garden that I am in cosmetics but I have the best of both worlds. The yard folks need enough to impress the landlord and my daughter's boyfriend and I have the best fertilizer and weed-killer known to man.

In the process of raking the lawn, the sweeper tossed up two or three full winged katydids who flitted away into the fence-row or hedge and I've been lying awake to hear their holler. My mother used to tell me that it was only thirty days till frost after you heard the first katydid call at night.

So far they haven't hollered and I have a short row of beans given to me by Buddy Brummett here in Paint Lick that are just now sprouting. Buddy calls them Bush Greasy beans and he advised that I plant them in June. But back in June, I planted 32 white greasy beans seeds that he advised me to plant in May in a race now between my house and the new Paint Lick School and so far we've picked over three bushes of beans of those vines and they're still bearing.

I'm anxious to see what these little bunch beans will do if the frost doesn't get them. We're really haping for another hot spell out here on Fairview Ridge. But in the meantime, we're really enjoying this early fall weather and we hope you are too. And if Buddy's little bunch beans do well, we'll save most of them for seed and share them with you.

In the meantime, we've just glad to be alive and we hope you feel the same way. Write to-us if you find work.

**"Heresay"**  
(Cont. from A2)

the matter of calling Bro. Wallace never came to a vote. The word "liberal" was used a lot that week.

The incident at Harmony Chapel explains part of the liberal versus conservative warfare in the Southern Baptist Convention. Conservatives take the creation and temptation

accounts in Genesis 1-3 as historical fact, but liberals (they call themselves "moderates") say the stories are "parables" that apply to all mankind, not a primal pair whose wits were wiled by the serpent. Conservatives say mankind began with Adam and Eve, but many liberals believe the Almighty created man through evolution over millions of years.

The argument will go on until the end of time, with each side damning the other. One will say his view of the Bible is correct; his opponent will claim the same. I want no part of either side. But I do agree with Bro. Wallace -- snakes don't talk. On the other hand, I also believe Eden's serpent has a lot to say -- too much.

**Roamin' Rockcastle**  
(Cont. from A2)

about it. The Lord answered me quickly, "Ask Kaye Abney!"

I did and told her God had given me word that she would drive me to Richmond.

Kaye laughed and said she would. I'll have to say that Kaye was the best driver I'd ridden with, not making a wrong move -- I had thought that I might have to help her by telling her about every bump in the road but Kaye knew her business.

We had lunch and came home because she had to take her mother to the doctor. Mrs. Gabbard and her husband Edd have both been in poor health.

Last week when John and I were in Fairview we met Pauline Alexander who said she was the daughter of Mollie Chastean Croucher, whom I knew well.

Pauline's husband Leonard had had a stroke and spent his time in a wheelchair. She was folding up clothing from a line which looked so white and clean.

Pauline said she took care of her two grandchildren Morgan and Melinda while their mother worked in the Berea National Bank. (I didn't get

her name) In the sidewalk in front of the Signal building is a bed of what I took to be marijuana for I'd seen the plant in pictures. Walking in to leave my column, I said to the ones in the office, "Your marijuana needs watering out here in front."

One or two snickered but the rest worked on. I thought if they didn't care I wouldn't waste time on it either but there has been a lot of the plant found near Mt. Vernon recently.

Another time when I went to take my column in, I found Janice Caldwell minding the store. She said Sara had quit and the rest were busy elsewhere. Mrs. Anderkin was babysitting for someone in the family.

We're invited to the Heather Reynolds/John Adams wedding this coming Saturday at Macedonia Baptist Church. I may make another attempt to hug the groom for John swears he is going to kiss the bride. It's not fair for men to have all the fun!

We were at Macedonia when John wrote the grass about every month. Junior King stopped by while John was working. He lives on Todd's Branch Road. He was driving a tractor mower and when he stopped he threw two earplugs out of his ears to stop the noise. He talked to Bill Stephens who came by and stopped also.

Bill said, "Now we want the place to look nice since there's going to be a wedding here Saturday."

It was the Reynolds-Adams one. I went over by the B and J Grocery and found only the daughter-in-law, Connie Holt, minding the store.

Juanita had gone shopping in town and Blan was at work she said. Connie is a right pretty girl.

The batteries on John's mower went dead. Bill Stephens who had a jumper cable came and started it for him so Bill stopping by was a good thing. He had been down to Lamb's Store on Scaffolded Cane Road to Berea.

Hubert Lamb told me John had said I wore the patch on my eye because I had talked back to him.

Hubert had come around to the side of the truck where I was sitting to see me.

I was told that Jess Montgomery had died and was buried in the Macedonia graveyard the day before. They said that Brother Sears preached his funeral.

The fence is being painted around the graveyard and looks very nice. Jack Lakes is in charge of the upkeep.

While John was working, I sat in a lawn chair in front of the old church and looked around where so many people had been, years ago, but like time they too slipped away.

Bailey Thacker stopped by our truck at Jenning's Garage where we had come and talked to me. I had heard of him since he is the son of Willie and Wanda Thacker of Scaffolded Cane in Rockcastle. He was a very friendly person and I believe if someone lived close to him you could borrow coffee from and take time in paying it back. The Thackers are folks like that, old time hospitality.

I want to take up a collection for Todd Jennings. Poor fellow doesn't have the money to buy razor blades at least I imagine so for came by the truck I was sitting in and I never saw a blacker hairy face.

I want to congratulate State Trooper Stacy Trees for being assigned to Rockcastle County. From her picture in the Signal, she is a very pretty officer.

It will be a sight all the fellows that will commit some law breaking act just to get arrested by trooper Stacy Trees.

I met John Norman Meadows when I went into the Signal office where he had sat down to add some last lines to his column.

I like to read his column. He writes so funny. John's name of his work is called Heresay.

Janice Caldwell was staying in the office while the others did their thing in getting news or pictures. She types up my column and says sometimes she has to get Mrs. Anderkin to help her straighten out my sentences but as I always say, everybody makes

mistakes. John goes to Middletown Mall to buy gas or other things. I went with him one day and he said one of the ladies made a remark about the red cap I wear to hold my hair down. She is Crystal McKeenan who is a clerk in the Mall and said to another clerk, "There she is sitting in the truck wearing that red cap now. I think it's cute on her!"

Now I get very few compliments so I want to thank her for the remark for we women love flattery. I take it that she reads the Signal and I'm sure glad to have her for a "good reacer" of the paper.

We've always had trouble with water here, no fault of anyone. The hard of him since he is the son of Willie and Wanda Thacker of Scaffolded Cane in Rockcastle. He was a very friendly person and I believe if someone lived close to him you could borrow coffee from and take time in paying it back. The Thackers are folks like that, old time hospitality.

Next my eye went bad and I'm getting an implant to see near normal. I told John Gilbert, our mailman, who has a substitute carrier who helps him, not to tell the new man how much I was put together -- I may still need a wooden leg for mine causes me to fall a lot.

Till next week when I may get to have all my sight back, have you been counting all the foggy nights in August then that is how many snows we will have this winter, old times would say.

Lawrence and his wife, Shirley, go to Galilee Church where we go when

**Classified deadline is NOON Tuesday**

**Fish For Pond Stocking**  
Delivery Will Be: Monday, August 29  
Brodhead-Adams Feed & Supply  
7:45 - 8:45 a.m., Phone 606-758-8813  
Mount Vernon - Stewart Fertilizer  
9:15 - 10:15 a.m., Phone 606-256-2167

Minimum Order of 25 Fish  
We Furnish Your Hauling Containers  
To Place an Order, Call the Store Above or Call:  
**1-800-247-2615**  
(Orders not have to be placed in advance)  
**Farley's Fish Farm**  
Cash Arkansas 72421



**CARTER'S MARKET**  
U.S. 25 South • Mt. Vernon • Open 7 Days A Week • 256-2102

<b>Fischer's HOT DOGS</b> 12 oz. pkg. <b>1.09</b> Dixie Loaf lb. <b>2.89</b> Bacon 12 oz. pkg. <b>1.09</b>	<b>Boneless Rib Eyes</b> lb. <b>4.89</b>	<b>Fresh Ground Hamburger</b> lb. <b>1.49</b>	<b>Sirloin Tip ROAST</b> lb. <b>1.89</b>	<b>Turkey Breast</b> lb. <b>3.69</b> Webber's Sausage lb. roll <b>1.89</b>
<b>Martha White SR FLOUR</b> 5 lb. <b>1.29</b>	<b>WELCH Grape Jelly</b> 32 oz. <b>.99</b>	<b>Blue Seal BREAD</b> 16 oz. loaf <b>2/89</b>	<b>Potatoes</b> 20 Lb. <b>1.99</b>	<b>Span. Onions</b> 3 lb. <b>.89</b> <b>Bananas</b> lb. <b>.28</b>
<b>Hyde Park Tissue</b> 4 Roll <b>.69</b>	<b>Hyde Park Salad Dressing</b> 32 oz. <b>1.29</b>	<b>PEPSI</b> 24 pk. cube <b>5.50</b>	<b>Watermelons</b> <b>1.99</b>	<b>Broccoli</b> <b>.79</b>
<b>Hyde Park Smooth Peanut Butter</b> lb. <b>1.39</b>	<b>SOS Soap Pads</b> 20 ct. <b>1.19</b>	<b>Paramount Sweet Relish</b> 16 oz. <b>.89</b>	<b>Cauliflower</b> <b>1.19</b>	<b>Kraft Sandwich Spread</b> 16 oz. <b>1.39</b>
<b>Drawing Trash Bags</b> 10 ct. <b>.89</b>	<b>Richtex Pre-Creamed Shortening</b> 42 oz. <b>.99</b>	<b>Kraft Velveeta Shells &amp; Cheese Dinner</b> 139	<b>Cantaloupes</b> <b>.89</b>	<b>Hunt's Fruit Cocktail</b> 15 oz. <b>.79</b>
<b>Brawny Paper Towels</b> Single Roll <b>.79</b>	<b>Morton Plain Salt</b> 26 oz. <b>2/69</b>			

**Renfro Valley**  
**DANCE CLUB**  
**SUMMER CELEBRATION!**  
Aug. 26 & 27  
**Wild River Band**  
Admission \$3 Friday  
\$5 Saturday

Valuable Coupon  
\$1.00 Off Admission  
Coupon Good Aug. 25 & 26  
Valuable Coupon

COME EARLY FOR COUNTRY DANCE INSTRUCTION  
8 P.M. - 9 P.M.  
Free Line Dancing Instruction w/paid admission

FAMILY ATMOSPHERE  
NO ALCOHOL PERMITTED ON PROPERTY

WE'RE HOT! KICKIN' COUNTRY

RENFRO VALLEY 45, 1/2 MILE WEST OF CENTER  
US HWY 25 • 1.75 AT EXIT 62  
800.765.7464 606.256.2639

# Social News



### Thomason-McGuire to wed

Mr. and Mrs. Paul Thomason of Mt. Vernon are proud to announce the forthcoming marriage of their daughter, Thelma Paulita to Brian Charles McGuire, son of Mr. and Mrs. Bruce McGuire of West Chester, Ohio. The wedding will be an event of September 3rd, 1994 at 2:30 p.m. at First Baptist Church in Mt. Vernon. All friends and family are invited to attend.

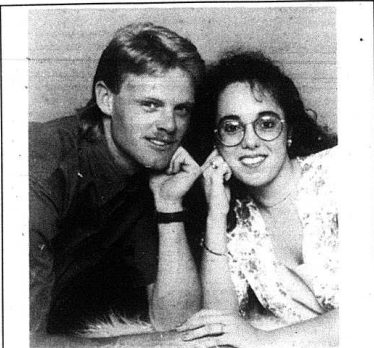

### Miller to wed Scheffler

Billy Miller and Mrs. Elaine Murphy, both of Mt. Vernon, would like to announce the engagement of their daughter, Vicki Jean Miller, to Christopher Lee Scheffler, son of Donnie Scheffler of Crab Orchard and Mrs. Kathy Wickham of St. Cloud, Fla. Vicki is a 1990 graduate of Rockcastle County High School and will be attending R-T School this fall. Chris is a 1992 graduate of St. Cloud High School of Fla. is now employed by the City of Danville. The wedding is scheduled for 3 p.m. Sept. 3 at Freedom Baptist Church. All friends and relatives are invited.

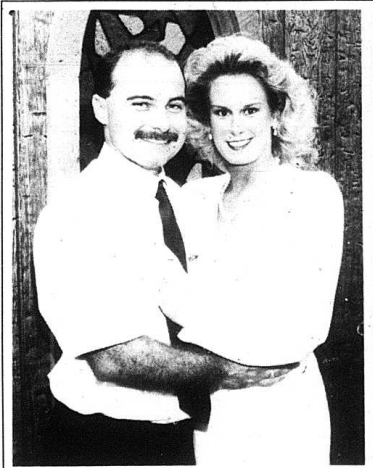

### Bishop and Durham wed

Leonard and Dorothy Bishop would like to announce the wedding of their daughter, Leigh Ann Bishop, to Anthony Lee Durham, son of Randall and Doris Durham of Mt. Vernon

### Fairview News By: Mrs. Hubert Chastean

Rev. Harvey Pensol filled his regular appointment at the Fairview Baptist Church over the weekend with good attendance and the Sunday School attendance was ninety one (91). Thank the good Lord.

We received a wonderful good rain Saturday evening and night for which we are thankful.

Congratulations to Mrs. Zi graves on her article in last week's Signal. It brought back memories of my childhood days. Back when children worked hard but enjoyed life. And when we all loved and respected others. We now see brothers and sisters, parents and children that don't even speak to each other. But just remember that God is not pleased with that way of living, especially if we call ourselves Christians. Everyone needs to love to be loved. So to Mrs. graves I want to say thanks again for your article. God bless you.

Mrs. Mary Cope spent Friday night Aug. 12 with her daughter, Mrs. Jean Hayes and husband Frankie in Winchester. On Saturday they all went to Clifton, Ohio and spent the night with another daughter, Alice Shupe and husband John. They enjoyed the trip and returned home on Sunday.

It was good to see Mrs. Cope at church and Sunday School Sunday.

Bless her heart, she isn't able to attend much, but goes when she can. She is one of my best friends - I love her.

Recent guests of Mr. and Mrs. Eugene Alexander were Mrs. Carolyn Whitehouse of Louisville, Rose Allen of Lebanon Junction, Mr. and Mrs. Mackie Lamb of Wallaceton, Mr. and Mrs. Bill Patrick and Mr. and Mrs. Hubert Chastean.

Mr. and Mrs. R. J. Ridgell and daughter Sherry were guests of his parents Mr. and Mrs. Elmer Ridgell of Corbin Sunday afternoon.

Our Sunday afternoon guests were James and Joyce Seals and daughter Kim, Robbie Dobbs, Darleen Abney, Tammy Church and Scott Whittmore.

Mr. and Mrs. Eugene Alexander visited their good friends and neighbors Mr. and Mrs. Ray Isaacs Sunday night.

Mr. and Mrs. Buddy Cope and Julie and Mrs. Mary Cope visited Mr. and Mrs. William Cope of Eubank on Friday.

Please remember to attend Sunday School and church whenever you can. Let's pray always for the unsaved people, the sick and heartbroken loved ones, those in hospitals and nursing homes, those that are far from home and always for one another. And thank God for the ones that are back home from hospitals and improving. Thank God too for all the great blessings of life.

### Mt. Vernon Personals By: Vallie Burton

Everett Cromer of East Bernstadt visited Mr. and Mrs. Coleman Houson one day last week.

Mrs. Elizabeth Stokes had the misfortune of falling and injuring her shoulder. Hope she's soon alright.

Miss Angie Eaton, daughter of Linda and Johnny Eaton, entered college at Georgetown last week.

Everett Burdette has returned home from the St. Joseph Hospital at Lexington. Hope he's feeling better.

Everett Burdette celebrated his 78th birthday August 20th. Those visiting him on his birthday were Mrs. Betty Harville, Mrs. Kitty Ward, both of Dayton, Ohio, Mr. and Mrs. Jimmy Morris and son of Lexington, Mr. and Mrs. William Weaver, Sandra and Jay Ramsey and Mrs. Julia Dally.

Mrs. Rossana Hunt of Somerset and Mrs. Henry Coffey visited Mr. and Mrs. Floyd Stokes Sunday.

Mrs. Sam Newton of Somerset visited her mother, Mrs. Vallie Burton, Sunday afternoon.

Mr. and Mrs. Edward Stephens and Amanda of Lexington visited Mrs. Arthie Kirby and Mr. and Mrs. Raymond Kirby during the weekend.

Mr. and Mrs. Charles Sower and granddaughter of Louisville spent the weekend with his nephew, Mr. and Mrs. Billy Ray Sower.

Mr. and Mrs. Junior Blanton, Mildred Hunt, Connie Hunt, Hannah and John, Tammy Barnett and girls, Mr. and Mrs. Jeff Hunt and baby and Shirley Burton visited Mr. and Mrs. Carsol Blanton Sr. Sunday in honor of Mr. Blanton's birthday. Other

visitors were Mr. and Mrs. Simon Griffin and Mr. and Mrs. Bill Hall of Ohio and Mr. and Mrs. Hershel Watson and son of Frankfort.

Sympathy is extended to all who have lost loved ones recently. May the Lord comfort each one.

Bennett Hiatt of Lexington was in Mt. Vernon recently.

Mr. and Mrs. C.S. McKinney visited his brother, Mr. and Mrs. David McKinney of Walnut Grove.

Sunday visitors of Mr. and Mrs. Joe Lovins Sr. were their sons Jack Lovins and girlfriend Angie, all of Richmond.

Mr. and Mrs. Stanley Jackson visited her sister, Dee McKinney and Mr. McKinney of Walnut Grove last Tuesday.

Sunday dinner guests of Mrs. Bessie Kirby were her daughter, Mrs. Sue McFerron and Mr. McFerron.

Mr. and Mrs. C.S. McKinney visited Marie's sister, Mrs. Lavada Graves, while Sunday.

Monday visitors of Mr. and Mrs. Ebb Brown were their granddaughter Mr. and Mrs. Sherman Collins and great grandson Dustin.

### Livingston News By: Frances Dickerson

Stuart Mullins of Frankfort visited his grandparents, Mr. and Mrs. Lee Mullins, Monday.

Paul Baker of Louisville visited his father, Norman Baker, one day last week.

Mr. and Mrs. Brian Carroll of Knoxville visited Mrs. Carroll's mother, Mrs. Margaret Burdine, this weekend.

### LEGAL NOTICE

In compliance with the provisions of Chapter 65 and 424 of the Kentucky Revised Statutes, the Board of Supervisors does hereby give public notice that the financial records of the District may be examined by the general public at our office located at Richmond Street, Mt. Vernon, Ky., between the hours of 8 a.m. and 4:30 p.m. on Monday through Friday. The Rockcastle County Soil Conservation District.

DISTRICT BOARD OF SUPERVISORS	
Roy Brown, Brodhead, Ky. 40409	Chairman
Tommy Mink, Mt. Vernon, Ky. 40456	Vice-Chairman
Jack Dailey, Mt. Vernon, Ky. 40456	Secretary-Treasurer
Joe Bullen, Mt. Vernon, Ky. 40456	Member
Lloyd Cain, Mt. Vernon, Ky. 40456	Member
Gaeran Cummins, Crab Orchard, Ky. 40419	Member
Harold Ballinger, McKee, Ky. 40447	Member

Summary Financial Statement For Fiscal Period July 1, 1993 to June 30, 1994	
Beginning Cash or Hand July 1, 1993	\$8,315.12
Receipts	
Fiscal Court	\$10,814.00
State Aid	2,066.11
Equipment Payments	23,757.85
Miscellaneous	4,457.90
<b>Total Receipts</b>	<b>\$49,410.98</b>
Expenditures	
Salaries	\$14,135.84
Office Operations	1,817.36
Education & Promotion	2,455.81
Supervisors Expenses	1,561.29
Equipment Payments	23,082.48
Miscellaneous	\$45,270.77
<b>Total Expenditures</b>	<b>\$45,270.77</b>
<b>Ending Balance - June 30</b>	<b>\$4,140.21</b>

Becky Daugherty, District Clerk



Call 256-5000

For Fast FREE DELIVERY!

MINIMUM DELIVERY \$5.25

Present this coupon for	ONLY
The BEAST with any three toppings	\$14.25
	Expires: 10-24-94
Present this coupon for	ONLY
2 Large, 2 Topping Pizzas	\$13.25
	Expires: 10-24-94
Present this coupon for	ONLY
1 Pizza Sub, Garlic Bread & 16 oz. Coke product	\$5.25
	Expires: 10-24-94
Present this coupon for	ONLY
1 Medium, 2 Topping Pizza w/ 1 large Coca Cola	\$9.00
	Expires: 10-24-94

NEW at APOLLO PIZZA

- Chicken Alfredo
- Pan Style Crust
- Fettucine Alfredo
- BBQ Chicken Sandwich
- Grilled Chicken Sandwich

• Try these new items for a delicious change •

### Senior Citizens M E N U

August 29 - 31, 1994

Monday: All meat franks, sauerkraut, whipped potatoes, bun, ice cream/pudding

Tuesday: Meat loaf, Au Gratin potatoes, buttered corn, roll, apple cobbler

Wednesday: Chicken and dumplings, broccoli, whole grain bread, frosted birthday cake

### News deadline is noon Tuesday

Jo Hansel of Mt. Vernon visited his sister, Mrs. Hazel Mullins, one day during the week.

Mrs. Jean McClure has returned home after spending the week with her mother, Mrs. Mattie King of Oneida, Tenn. Her mother, her sister, Orther of Louisville and Mrs. Etta Chitwood accompanied her home.

Nell Nicely of Springfield, a granddaughter and two great granddaughters of Dayton and Mrs. Mirre-via Nicely visited me (Frances Dickerson) Sunday. They were enroute to Jackson County to attend the Cornelius Family Reunion.

Mr. and Mrs. Noel Faulkner spent a couple of days during the past week at Kim State Park in Aurora, Ky.

The sick in Livingston aren't any better - Charles McClure, Marie Williams and Mrs. Ponder.

Labor Day weekend there will be a yard sale near Lee Mullins' Grocery Store in the north end of Livingston for the benefit of the Ward Cemetery.



On Friday, August 12 the piano students of Ms. Jamie Cornelius held their "Back-To-School" piano recital. The students performed a variety of musical selections and were treated with a xylophone performance by Miss Angie Daugherty at the conclusion of the recital. The young musicians shown above are: (from L-R) Sarah Mullins, Jessica Griffin, Nicole Nicely, Bethanie Hammond, Meagan Griffin, (Back Row) Ms. Jamie, Rachelle Hammond, Jessica Lowery and Rachel Mullins. The recital was held at the First Baptist Church of Mt. Vernon. Many thanks to the church for allowing the recital to be held there!



## Somerset Beauty College

ENROLL NOW

FOR SEPT. 17TH CLASSES

Financial Aid for Those Who Qualify

Write - Visit - Phone Limited Enrollment

Beauty-ful Training  
Somerset Beauty College  
212 East Mt. Vernon  
Somerset, Ky. 42501  
Ph. 679-3397

**FILL YOUR CART FOR LESS**

**EVERY DAY IS A FOOD VALUE DAY**

# August

## MONEY SAVERS

**Ground Beef**  
3 lb. or more  
lb. **.99**

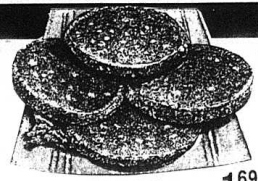

Boneless Chuck Roast lb. **1.69**

Fischer's Bologna ..... Lb. PKG. **1.29**  
Fischer's Hot Dogs ..... 12 oz. **.89**  
Fischer's Bacon ..... Lb./Pkg. **1.59**

Pork Tenderloin  
lb. **2.19**  
1/4 Pork Loin  
lb. **1.59**

### Fresh Produce

All-Purpose Potatoes ..... 20 lb. **1.99**  
Yellow Onions ..... 3 lb. **.79**  
Bananas ..... lb. **.29**  
Cantaloupes ..... ea. **.89**  
Crimson Sweet  
Watermelons ..... ea. **1.99**  
Bartlett Pears ..... Lb. **.59**



### Pepsi Products



12 Pack  
**2.79**

REESE'S  
Cups **.99**  
Jiffy  
Corn Muffin  
Mix **5/1.00**  
8 oz.

Armour Vienna Sausage ..... 5 oz. **2/99**



Ore Ida Fast Fries ..... 36 oz. **1.99**

Ultra Surf Detergent ..... 98 oz. **4.99**



Field Master Dog Food ..... 20 lb. **2.89**

R.C. Cola Products ..... 10 pak **4.99**



Shurfresh  
Biscuits ..... 16 oz. **.79**

### Green Giant



Broccoli or  
Cauliflower  
16 oz. **1.29**

Corn on the Cob  
4 ears **1.59**

### Martha White MEAL



5 lb.  
**1.29**

### TUBE ROSE FLOUR



5 lb.  
**.89**

### BANQUET T.V. DINNERS



9 oz.  
**.99**

### STAR KIST TUNA



6 oz.  
**2/1.00**

### COLONIAL SUGAR

L-1 w/\$10  
Order  
5 lb.  
**1.39**



### Shurfine PINTO BEANS

4 lb. L-1 w/\$10 order  
**.99**

Prices Effective  
Aug. 25-30

### Coca-Cola Products

12 pak cans  
**2/5.00**



### Banquet Chicken Nuggets or Patties



10 oz.  
**1.89**

Shurfine Apple Juice ..... 64 oz. **.99**

Shurfine Spaghetti Sauce ..... 27 oz. **.79**

Shurfine Bath Tissue ..... 12 oils **1.99**

### Saver's Choice Pork 'n Beans



15 oz.  
**4/1.00**

### STOKELY

### CORN, GREEN BEANS OR PEAS



15 and 14 oz. **.39**

Saver's Choice Tea Bags ..... 100 ct. **.79**

Saver's Choice Bleach ..... Gal. **.59**

Saver's Choice Shortening ..... 42 oz. **.99**

Saver's Choice Cheese ..... 10 oz. **.79**

We reserve the right to limit quantities and correct typographical errors



# SUPERIOR FOOD MARKET

"SYMBOL OF QUALITY"

U.S. 25 South • Mt. Vernon • 256-4127



**Rockcastle County Board of Education  
Financial Statements  
Year Ending June 30, 1994**

**This is to certify that the Bank Balance Close of Year for the listed accounts of the Rockcastle County Board of Education are as stated as of June 30, 1994**

8-19-94 *Connie Bellon* *Deputy Treasurer*  
Date Signature & Title of Depository Official-Citizens Bank

Sworn to and subscribed before me this the 18 day of August, 1994.

My commission expires: 8-24-97

Notary Public: *Connie Bellon*

8-19-94 *Connie Bellon - Deceasing*  
Date Signature & Title of Depository Official  
The Bank of Mt. Vernon

Sworn to and subscribed before me this the 19 day of August, 1994.

My commission expires: 5-12-96

Notary Public: *Jarvis J. Nelson*

This is to certify that all listed Financial Statements of the Rockcastle County Board of Education are true and accurate.

8-22-94 *Richard L. Bray*  
Date Richard L. Bray, Board Treasurer

NEW RCHS CONSTRUCTION	002 959 0	BMV
Ledger Balance Beginning of Year	XXX	7,504,389.88
Total Receipts	643,178.80	XXX
Total Expenditures/Transfers	5,814,220.47	XXX
Bank Balance Close of Year	2,694,533.28	XXX
Outstanding Checks	161,185.07	XXX
Ledger Balance Close of Year	XXX	2,533,348.21
Account Receivables	0.00	XXX
Account Payables	0.00	XXX
Actual Balance Close of Year	XXX	2,533,348.21

CHAPTER 1	800 583 4	CITIZENS
Ledger Balance Beginning of Year	XXX	10,391.02
Total Receipts	733,506.00	XXX
Total Expenditures/Transfers	742,643.87	XXX
Bank Balance Close of Year	1,253.15	XXX
Outstanding Checks	0.00	XXX
Ledger Balance Close of Year	XXX	-1,253.15
Account Receivables	0.00	XXX
Account Payables	0.00	XXX
Actual Balance Close of Year	XXX	1,253.15

FOOD SERVICE		
Ledger Balance Beginning of Year	XXX	172,793.24
Total Receipts	751,441.99	XXX
Total Expenditures/Transfers	791,572.63	XXX
Bank Balance Close of Year-BMV	22,253.25	XXX
BMV Account # 0096165	XXX	XXX
Bank Balance Close of Year-Citizens	2,117.61	XXX
Citizens Account # 700 282 3	XXX	XXX
Outstanding Checks-Citizens	563.36	XXX
Ledger Balance Close of Year	XXX	241,517.70
Account Receivables	136,917.11	XXX
Account Payables	4,132.04	XXX
Actual Balance Close of Year	XXX	374,302.77
LEDGER BALANCE INCLUDES THE FOLLOWING LISTED INVESTMENTS		
CITIZENS BANK CD #0050873	108,855.10	

IDEA PART B FUND	200 054 7	BMV
Ledger Balance Beginning of Year	XXX	6,624.53
Total Receipts	185,642.00	XXX
Total Expenditures/Transfers	192,266.53	XXX
Bank Balance Close of Year	(0.00)	XXX
Outstanding Checks	0.00	XXX
Ledger Balance Close of Year	XXX	(0.00)
Account Receivables	0.00	XXX
Account Payables	0.00	XXX
Actual Balance Close of Year	XXX	(0.00)

UC SPECIAL-ED COOPERATIVE	002 281 0	BMV
Ledger Balance Beginning of Year	XXX	0.00
Total Receipts	131,132.00	XXX
Total Expenditures/Transfers	130,955.07	XXX
Bank Balance Close of Year	2,692.70	XXX
Outstanding Checks	2,545.77	XXX
Ledger Balance Close of Year	XXX	146.93
Account Receivables	0.00	XXX
Account Payables	146.93	XXX
Actual Balance Close of Year	XXX	(0.00)

UC TRANSITION GRANT	800 677 6	BMV
Ledger Balance Beginning of Year	XXX	0.00
Total Receipts	24,106.99	XXX
Total Expenditures/Transfers	7,161.24	XXX
Bank Balance Close of Year	16,925.75	XXX
Outstanding Checks	0.00	XXX
Ledger Balance Close of Year	XXX	16,925.75
Account Receivables	0.00	XXX
Account Payables	16,925.75	XXX
Actual Balance Close of Year	XXX	0.00

GENERAL FUND	800 010 7	BMV
Ledger Balance Beginning of Year	XXX	2,459,584.30
Total Receipts	13,254,245.22	XXX
Total Expenditures/Transfers	14,665,318.63	XXX
Bank Balance Close of Year	1,172,461.34	XXX
Outstanding Checks	123,950.45	XXX
Ledger Balance Close of Year	XXX	1,048,510.89
Account Receivables	138,228.29	XXX
Account Payables	546,214.74	XXX
Actual Balance Close of Year	XXX	640,524.44

ACCRUED SICK LEAVE ESCROW	700 340 4	BMV
Ledger Balance Beginning of Year	XXX	51,837.19
Total Receipts	1,576.67	XXX
Total Expenditures/Transfers	0.00	XXX
Bank Balance Close of Year	53,413.86	XXX
Outstanding Checks	0.00	XXX
Ledger Balance Close of Year	XXX	53,413.86
Account Receivables	0.00	XXX
Account Payables	0.00	XXX
Actual Balance Close of Year	XXX	53,413.86

CONSTRUCTION ESCROW	800 682 2	BMV
Ledger Balance Beginning of Year	XXX	0.00
Total Receipts	542,105.16	XXX
Total Expenditures/Transfers	0.00	XXX
Bank Balance Close of Year	542,105.16	XXX
Outstanding Checks	0.00	XXX
Ledger Balance Close of Year	XXX	1,542,105.16
Account Receivables	0.00	XXX
Account Payables	0.00	XXX
Actual Balance Close of Year	XXX	1,542,105.16
*LEDGER BALANCE INCLUDES THE FOLLOWING LISTED INVESTMENTS		
CITIZENS BANK CD # 53155	500,000.00	
CITIZENS BANK CD # 53156	500,000.00	

F S P K	002 949 1	BMV
Ledger Balance Beginning of Year	XXX	33,145.76
Total Receipts	257,280.03	XXX
Total Expenditures/Transfers	290,181.57	XXX
Bank Balance Close of Year	244.22	XXX
Outstanding Checks	0.00	XXX
Ledger Balance Close of Year	XXX	244.22
Account Receivables	0.00	XXX
Account Payables	0.00	XXX
Actual Balance Close of Year	XXX	244.22

SEEK-CAPITAL OUTLAY	800 253 3	BMV
Ledger Balance Beginning of Year	XXX	2,429.93
Total Receipts	269,281.14	XXX
Total Expenditures/Transfers	271,702.72	XXX
Bank Balance Close of Year	8.35	XXX
Outstanding Checks	0.00	XXX
Ledger Balance Close of Year	XXX	8.35
Account Receivables	0.00	XXX
Account Payables	0.00	XXX
Actual Balance Close of Year	XXX	8.35

TECHNOLOGY FUND	700 338 2	BMV
Ledger Balance Beginning of Year	XXX	192,240.61
Total Receipts	192,281.95	XXX
Total Expenditures/Transfers	221,610.45	XXX
Bank Balance Close of Year	162,912.11	XXX
Outstanding Checks	0.00	XXX
Ledger Balance Close of Year	XXX	162,912.11
Account Receivables	0.00	XXX
Account Payables	0.00	XXX
Actual Balance Close of Year	XXX	162,912.11

**IMPORTANT DATES IN THE 93/94 SCHOOL CALENDAR**

- AUGUST 25 Student enrollment (students attend 1/2 day)
- SEPTEMBER 5 Labor Day (NO SCHOOL)
- OCTOBER 7 CREA (NO SCHOOL)
- NOVEMBER 24 - 25 Thanksgiving Holiday (NO SCHOOL)
- DEC. 22 - JAN. 2 Christmas Vacation (NO SCHOOL)
- JANUARY 16 (NO SCHOOL)
- FEBRUARY 20 (NO SCHOOL)
- MARCH 30 & 31 KEA (NO SCHOOL)
- MAY 15 Last day for students (students attend 1/2 day)

# SUPER SAVER

## FOOD CENTER

**Fresh Grade A  
Fryer Breasts**



**99¢**  
Lb.

**One Gallon  
Clorox  
Liquid Bleach**



**79¢**

**3 Lb. Bag  
New Crop  
Paula Red Apples**

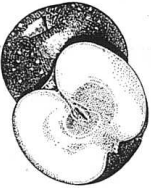

**\$1.38**

**12 Pack; 12 Oz. Cans  
Pepsi Cola &  
Pepsi Products**



**2/\$4.98**

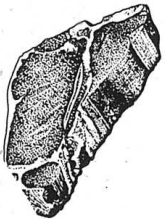

**USDA  
Western Grain Fed  
Beef Loin  
T-Bone Steaks**

**3.98**  
Lb.



**48 oz. Bottle  
Best Blend, Vegetable  
Corn or Canola  
WESSON OIL**

**1.96**

10 CT. CAN - 3 VARIETIES

**Big Country  
Biscuits**



**.68**

**Blue Bonnet Margarine Quarters**

1 lb. pkg. - Reg. or Light

**.48**

**Fresh Creamy  
Cole Slaw**



lb. **.79**

**Fresh Green  
CABBAGE**



Lb. **.19**

**By The Pint  
Sweet Juicy  
Strawberries**



**.87**

**FOR YOUR CONVENIENCE**

- Food Stamps & WIC Vouchers Welcome
- We Redeem Manufacturers' Coupons

**YOUR SATISFACTION  
100% GUARANTEED**

Sale Prices Good Tues., Aug. 23 thru Mon., Aug. 30, 1994

**OPEN 7 DAYS A WEEK - 8 A.M. 'TIL 9 P.M.**

**305 U.S. HIGHWAY 150 • MT. VERNON, KY.  
PHONE: 256-2514**

We reserve the right to limit quantities & correct printing errors. None sold to dealers.

## Mt. Vernon Message

Our principal, Mrs. Loretta Powell, welcomed faculty and staff opening day by leading everyone in a Librarian "welcome" song. Mrs. Powell encouraged teamwork and a risk-free environment that is student-centered. She and many others including family members, have put in many hours preparing for this school year. We are very grateful for the time given by Mrs. Powell, the staff and their families throughout the summer. We know that this kind of leadership and dedication will help ensure our school's success. Also, thanks Mrs. Powell, for the nice gifts you provided opening day.

### Schedule Adjustment

K-5 students will attend Thursday, Aug. 25. Students will report to classrooms by 8 a.m. The building will open at 7:40 a.m. A classroom list is posted by each classroom. Classroom numbers are located inside the main entrance.

### Kindergarten Schedule

Parents will accompany their children to the classroom.  
Morning group - 8 - 9 a.m.  
Afternoon group - 9:15 - 10:15

### Pre-school Schedule

Pre-school will begin on Monday, Aug. 29.  
Morning group - 8 - 11:30 a.m.  
Pre-school is Monday - Thursday  
A Different Perspective

Mrs. Powell arranged a unique bus trip for all the faculty at M.V.E.S. Teachers experienced the students' point-of-view in traveling to and from school each day. Our trip took us through Red Hill, Three Links, Climax and Brush Creek. Before departing on the bus trip, Mr. Vaninkle shared some interesting facts about the school transportation system. We learned that bus driving requires a (CDL) commercial drivers license. The CDL consists of written tests, physical and driving demonstrations. Rockcastle County bus drivers travel 3,000 miles per day transporting our students. This amounts to over 500,000 miles each year. The bus itself has evolved over time. New buses have many special design features to allow for maximum safety in transporting children. We appreciate the tremendous responsibility our bus drivers assume each day with our students. Special thanks to Keith Singleton for allowing the faculty to experience again, after so many years, a bus ride to and from school. We hope to convey to our students the importance of the bus driver's job. We also know that our bus trip will make us more sensitive to our student's world.

### Opening Day

Implementation "It's Happening" was the theme for opening day ceremonies. Student, teachers' and parents' roles in school have changed.

We are all stakeholders and each of us can be a 'Merchant of Hope' in the lives of our young people. We were challenged opening day by keynote speaker, Dr. Crystal Kuykendall, to think about the impact adults have on children. It's from adults that children are nurtured, guided, and challenged to grow and mature. Our children are our future. Our habits help shape their tomorrow.

### Open House

We were glad to see such a great number of students and parents visit their school this past Thursday during open house. Parents commented about how continuing the open house hours were to them. Students and parents enjoyed meeting teachers, locating classrooms and touring the building. We stress that any time a parent, grandparent or whomever wants to talk with a staff member, to just call the school and we will be glad to make the arrangements.

### P.T.A.

Parents are encouraged to join the P.T.A. Next meeting is Tuesday.

### Picture Day

All students will have an opportunity to have their school picture taken on Tuesday, Sept. 6. More information later.

### Counselor's corner

An effective way to get young children to be more responsible is to set up a behavior chart using a calendar. You and your child can identify three behaviors (young children don't need more than 3 or 4 behaviors at a time) that you both agree he/she should be responsible for, such as: 1. feeding the dog; 2. picking up toys; 3. brushing his/her teeth before bed time.

Parent and child then identifies three different colored stars or stickers that will represent the behavior. Each time your child succeeds in accomplishing the given behavior a star is placed in the appropriate date. Parent and child can agree on special rewards beforehand such as; a trip to the park or playground, doing a spe-

## Seniors attend Pacesetters

Eleven people from Rockcastle County Senior Citizens attended the Governor's Pacesetter Program on July 26 at the Civic Center and Old Capital Building in Frankfort.



Those attending Pacesetters from Rockcastle County were (from left to right), Perry and Christine Bowman, Marie Brewer, Phyllis Byrd, Marie Robbins, Geneva Bradford, Rebecca Chambers, Dorothy Baker, Bill Baker, Markita Mink, Shirley Cummins (not shown).

cial craft together, watching a movie, etc. Also remember when establishing rewards, to clarify how many stickers will be needed and always follow through with the agreement. This chart, in a sense, represents a daily list for the young child and allows him/her to experience immediate visual feedback on his/her performance. When these behaviors are practiced enough they will become habits and together you can move on to other desired outcomes.

Note: Chart should be placed where the child will come into contact with it often.



The Senior Citizens and staff participating in Pacesetters were transported by SE Ky Charter Buses, along with other participants from the Cumberland Valley area.



Perry Bowman of Mt. Vernon Senior Citizens was recognized at Pacesetters for having logged over 1,000 miles walking in one year. S. Jack Williams and Skeeter Johnson presented the awards.

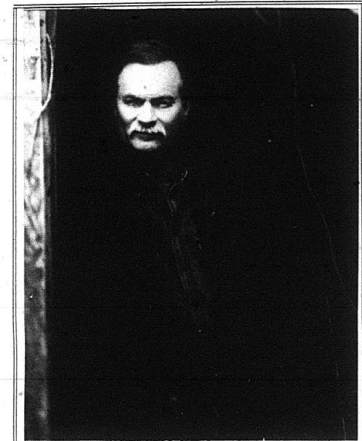

### VERN GOSDIN

In a country scene bursting with new talent, Vern Gosdin stands the test of time. He grew up chopping cotton in Alabama and singing on the Gosdin Family Gospel Show on radio station WYOK in Birmingham. His early musical career won him fifteen Top 10 singles and a #1 hit, but it wasn't until 1987, when he sought to re-establish a bare bones, honky-tonk sensibility to his music, that he earned his first gold album. His latest release, "Out of My Heart," continues that tradition. It has been said Gosdin's rich baritone voice wraps listeners in the raw, aching power of loneliness, then embraces them with the healing power of love. GOSDIN APPEARS IN CONCERT IN RENFRO VALLEY AUGUST 28 AT 2 AND 6 P.M. For reservations, call 1-800-765-7464.

## Births & Birthdays



Jacquelyn Rae Robinson, daughter of Roland and Sharon Robinson of Indiana, will celebrate her fourth birthday on August 28th. Jacquelyn is the granddaughter of R.E. Phelps and the late Freda Phelps of Mt. Vernon and Frank and Alvenia Robinson, also of Mt. Vernon. Her great grandmothers are Martha Phelps of Mt. Vernon and Mary Boltinghaus of Indiana.



### It's a Girl!

Hal and Carolyn Hunt announce the birth of their daughter, Casey Brooke, born April 21, 1994 at Ephraim McDowell Hospital. She weighed 7 lbs. 10 oz. and was 21 inches long. Maternal grandparents are Charles and Edith Lamb. Paternal grandparents are the late Lew and Alice Hunt.

Save up to \$12.50 per year

### That's Right!

At our low yearly rates, you can have the Signal delivered to your mailbox for as little as 25¢ an issue in Rockcastle county.

Or, we will send a gift subscription for you with a card, notifying the recipient of your generosity. Don't miss out on all the latest happenings in Rockcastle County. SUBSCRIBE TODAY!

Current yearly rates are: \$13.50 in Rockcastle Co., \$17.50 in all other Kentucky counties and \$25 out of Kentucky.

### CLIP AND MAIL

Mail coupon with check or money order to:  
Mount Vernon Signal  
P.O. Box 185  
Mt. Vernon, KY 40456

NAME: \_\_\_\_\_  
ADDRESS: \_\_\_\_\_  
CITY: \_\_\_\_\_  
STATE: \_\_\_\_\_  
ZIP: \_\_\_\_\_

SAVE



SUBSCRIBE TO THE

Mount Vernon Signal

For those of you who haven't tried Hawaiian Tropical Ice, HERE'S YOUR CHANCE!!

Buy a Large and get a Small one FREE!!

Friday, Saturday and Sunday

Plus, watch for Weekly Specials for .50

50 Tropical Flavors

Located by Pine Pole Below Wendy's

New Hours: 1 to 9 p.m.



# Annual Cystic Fibrosis Bike-A-Thon set for September 11th

The 11th bike-a-thon for Cystic Fibrosis will be held Saturday, Sept. 10 at 12:30 to 4 p.m. at the Brodhead School (rain date Sept. 17).

Scientists are quickly transforming discoveries about Cystic Fibrosis (CF) in the laboratory into new potentially life-saving treatments. The rate of progress in CF research is fast becoming a true medical success story.

When scientists discovered the CF gene in 1989, it signaled a new era in our campaign to defeat this deadly disease. The complex gene that causes CF also contains the answers to cure it. Researchers have determined how to make normal copies of the gene and use these genes to correct CF cells in lab dishes.

This state-of-the-art technology recently achieved a milestone when an individual with CF received the first gene therapy treatment. Gene replacement therapy will attack the root cause of the disease — the defective gene and should lead to a cure. Presently, caregivers are limited to treating the symptoms of the disease. Much has been accomplished, but much work lies ahead, as scientists evaluate the safety and effectiveness of gene therapy.

You have a chance to help in this all important task, by supporting the local bike-a-thon, all money raised will be sent to the Cystic Fibrosis Foundation to be used in research centers.

You are the reason they have gotten this far. You have proven you have love for our children, hope for their futures, belief that we can cure this disease. We have come too far to turn back now — so get pledge sheets at Brodhead School from Mrs. Carol Riddle or at Citizens Bank and collect pledges and ride in this bike-a-thon (or walk if you want to) Sept. 10, 12:30 to 4 p.m. at Brodhead School. If you can't ride or walk you can give to someone that is.

The seventeen people (no age limit) collecting the most money will win one of the following gifts: Precious Moments Bible, basket-ball, two insulated lunch boxes, Book of baseball cards, prize guide base ball card book, dictionary, big box of Crayola crayons, Mickey Mouse Cap, girls watch, boys watch, Jamal Mashburn plaque, Michael Jordan plaque, Shaquille O'Neal plaque, Wildcats SEC champs knife, video tape of Beethoven's 2nd, Mickey Mouse T-shirt. These are on display in the window of Fletcher's Grocery in Brodhead. The one collecting the most money may choose first then second, third on through seventeen.

Collect: \$10 and receive an ice cream from Dari Delite; \$35 - CF T-shirt; \$65 - tote bag or personal sport first aid kit and t-shirt; \$100 - am/fm clock radio or CF sweatshirt or family first aid kit and t-shirt.

\$150 - am/fm headset radio or mag flashlight and t-shirt and many more

prizes listed on back of the pledge sheet. There is no age limit to riders, if

under 18 years old, a parent or guardian must sign pledge sheet before you can ride.

Cystic fibrosis is on the threshold of a cure! You can make a difference. Together we can make Cystic Fibro-

sis History! For more information call Clara Proctor 758-8585.

## Lowering your electric bill while saving energy

Jackson County Rural Electric promotes energy efficiency, so we've developed a checklist which may help you eliminate any wasteful uses of energy around your home. The energy you save should translate into dollars saved, meaning a lower utility bill for you.

Answer "Yes" or "No" to the questions below. The more "Yes" answers you find, the more energy efficient your home is.

1. Are there 12 inches or more insulation in your home's ceiling?
2. Are the side walls of your home fully insulated?
3. Are floors over unheated areas and crawl spaces insulated?
4. Do you keep the curtains closed in winter when the sun is not shining?
5. Do you keep the curtains closed in summer to keep direct sunlight out?
6. Are all doors and windows weather-stripped to prevent drafts?
7. Have you caulked around windows and doors, outside faucets, and electrical openings?
8. If there's a fireplace in your home, does it have glass doors and a fresh air inlet?
9. Do you check your furnace filters monthly to clean or replace them?
10. Is the heating equipment in your home serviced annually?
11. Do your family members take brief showers instead of baths?
12. Are the clothes washer used only when full?
13. Is the dishwasher used only when full?
14. Is hot water used sparingly when you shave or wash dishes?
15. Are hot water pipes insulated?
16. Is your hot water heater located near the source of greatest use?
17. Are extra freezers and refrigerators disconnected when not in use?
18. Do you defrost your freezer and refrigerator on a regular basis?

19. Do you understand the importance of a high energy efficiency rating when buying a new appliance?
20. Do you keep your clothes dryer's lint filter and vent system clean?
21. When you use the oven, do you try to cook more than one item at a time?
22. Do you use one large bulb instead of several smaller ones whenever possible?
23. Do you use fluorescent lighting whenever possible?
24. Do you turn off lights when they're not in use?
25. Are all your family members aware of the need for energy efficiency?

If you answered "No" to any of the above questions, you may need to eliminate wasteful uses of energy around your home. Jackson County Rural Electric can help. Call 1-800-262-7480 for more information.

## "Kid's Day"

(Cont. from front)

The Clown 11 a.m. - 2 p.m.  
 • Pop-A-Shot contest. Contestant must be a registered elementary or high school student, two high scorers of the day will win a \$25 gift certificate. Contest will take place at Play-ers.

• Register to win a \$100 mall shopping spree. Entry box will be located at the Customer Service Center (No purchase necessary. Some restrictions may apply.)

Richmond Mall is conveniently located off I-75, (Exit 87) at 830 Eastern Bypass in Richmond. Regular mall hours are Monday - Saturday, 10 a.m. - 9 p.m., and Sunday, 12:30 p.m. - 6 p.m. For more information please contact Cindy Cook or Doug Dirks at the Richmond Mall, (606) 623-2111.

## Job Opening

Local firm searching for full-time receptionist/secretary to answer and direct phone system, schedule appointments, greet customers and perform general office duties. Requires good public relations ability and experience and all types of office equipment and office skills. Send resume to P.O. Box 1470, Mt. Vernon, Ky. 40456

## Doug Brock receives Master of Photography degree

Doug Brock of Brock Studio, Brodhead, received the Master of Photography Degree from Professional Photographers of America, Inc. during the association's annual international convention, "Expanding New Horizons," July 8 - 13 at the Denver Convention Center, Denver, Colorado.

The degree, one of the highest honors for professional image-makers, is earned for superior photographic competence. Doug is one of only 16 that holds a Master of Photography

Degree in the State of Kentucky.

Founded in 1880, PPA is the world's largest association for professional image-makers.

The association provides educational services and establishes standards of professional performance for its more than 14,000 individual members and 214 affiliated organizations worldwide.

Brock Studio runs a full service studio in Brodhead.

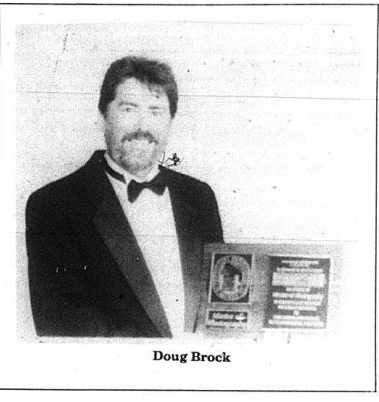

Doug Brock

## Attention! Rocket Fans

Reserve seats are still available for home football games. Contact Quarterback Club president Jim Russell at 758-8830.

Also, new red and white Rocket Tee-Shirts are here! Please call also to order an advertising sign on the field.

# Columbia's

**August 28, 1994**  
**Sunday Buffet Special**  
 (Served 11 AM - 3 PM)

- Breaded Pork Chops
- Pinto Beans
- Fried Pollock
- Home-Baked Cornbread
- Buttered Potatoes
- Apple Brown Betty
- Broccoli Casserole

**All You Care To Eat Includes Our Famous Soup & Salad Bar.**

## \$6.99

**I-75 Exit 76 • Berea, KY • 986-3639**

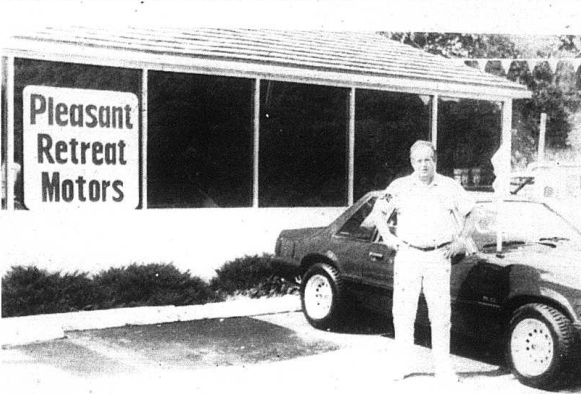

Larry Gooch and Jim Redman have opened Pleasant Retreat Motors in Renfro Valley. Pleasant Retreat offers a good selection of late modeled used cars and trucks. They are open Monday through Saturday at the former Countdown Restaurant location, Pleasant Retreat and they offer on the lot financing at both locations.

**FREE JOHN DEERE HAT**  
 JUST TEST DRIVE A NEW JOHN DEERE RIDING MOWER OR TRACTOR AT:

**S&W FARM AND GARDEN**  
 SOUTHERN HILLS - RICHMOND, KY  
**(606) 624-4020**  
 ONE PER COUPON - WHILE SUPPLIES LAST

**cooking**

## QUICK-TO-FIX COFFEECAKES

**the microwave way**

(DM) - The time-saving advantage of microwave cooking makes this coffee-cake as easy to prepare for a leisurely weekend brunch. Upside Down Peachy Pecan Coffeecake takes only 14 minutes to microwave, about half the time of a conventionally-prepared version.

Part whole wheat flour is used in the delicately-spiced cake, adding a wholesome flavor and texture. The "topping," which goes into the baking dish first, is a brown sugar glaze with a ring of sliced peaches and a sprinkling of pecans.

Whirlpool Corporation home economists suggest doing steps 1 and 2 and measuring out the remaining ingredients the night before to further trim total prep time in the morning.

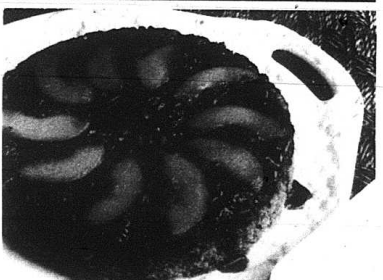

- UPSIDE DOWN PEACHY PECAN COFFEECAKE**  
 (8 servings)
- 3 tablespoons margarine or butter
  - cup firmly packed brown sugar
  - 1 can (16 oz.) sliced peaches in juice, drained
  - cup coarsely chopped pecans
  - cup all-purpose flour
  - cup whole wheat flour
  - 2 teaspoons baking powder
  - teaspoon salt
  - teaspoon ground allspice
  - cup margarine or butter, softened
  - cup firmly packed brown sugar
  - 1 egg
  - cup milk

1. In 8-inch round glass cake dish, microwave the 3 tablespoons margarine at HIGH (100%) for 30 to 45 seconds or until melted. Stir in the 1 cup sugar. Spread evenly over bottom of dish. Arrange drained peaches over sugar mixture. Sprinkle with pecans. Set aside.
2. Stir together all-purpose flour, whole wheat flour, baking powder, salt and allspice. Set aside.
3. In medium bowl, mix the softened margarine, the 1 cup sugar and the egg until well combined. Add flour mixture alternately with the milk, mixing well. Spread batter evenly over peaches.
4. Microwave at MEDIUM (50%) for 10 minutes, rotating dish 1/2 turn halfway through baking. Rotate dish again. Microwave at HIGH for 4 minutes or until center is no longer doughy. Let stand 5 minutes. Invert onto serving plate. Serve warm.

**UP TO 150 CHANNELS OF GREAT FAMILY ENTERTAINMENT!**

CD-quality digital audio.  
 Laser disc quality video.

**Eaton Electronics**  
 256-4314

The Disney Channel
DISCOVERY
USA network
CNN



**Sweet and Sour**  
By Graves

Dear Grandson, Deno,  
What a pleasant awakening I had this morning. After a night filled with tossing, turning, nightmares, and an unpleasant dream of being totally alone in a strange place, a beautiful classical hymn, sung in a deep sonorous voice and coming from somewhere close by, caused me to utter the first words I had spoken, in my nightmarish state, to those around me and I looked about and said, "that is my grandson, Deno. I would know his voice anywhere." People around me looked at me as if I were crazy. Then, when I arose and saw you at the same time you saw me, we both smiled and the people looked astonished as I jumped high into the air and was caught in the arms of this big dark touselled young man, with my very pretty blonde pianist, who accompanied him, smiling at us. This bear hug awakened me. This morning I would love to hear you finish the song I heard the beginning of and feel those strong arms around me.  
This has been a very busy summer but I have enjoyed every minute of it. Or almost every minute. There have been a few times when I was so tired after canning tomatoes all day then cleaning up the mess there wasn't enough energy left to be joyful for anything. White hair seems to have drained the strength and vigor right out of me. I can no longer pick from the garden, then eat, several dozen quarts of tomatoes or anything else, in one day, then tend to the other chores before turning in for the night. About all I can manage in a day now is at the most fifteen or twenty quarts after they have been brought to me. Polly has done the gardening and gathering the vegetables this summer. She brings me what she thinks I can handle, such as, a five gallon bucket of tomatoes, which I can in quart jars, and whatever vegetables she thinks I can use. She has taken my

place in the gardening and canning role, plus all the other things she is involved in. But this summer has had more than gardening and canning to occupy my time.

In late June I was pleasantly surprised with my first out of town company of the year, Jimmy Cummins, Mat's nephew, and his wife, Marilyn, sneaked in and caught me napping when they arrived unannounced but my drowsiness ended quickly as I welcomed them and settled them into the guest room. They had come from Olympia, Washington to attend a reunion of the Cummins family. I always encourage them, or any of the other relatives from out of state to stay with me for I have the room and enjoy their company. Jimmy is one of the people I can enjoy talking half the night with then start all over again the next morning. He is also a good game player so we enjoyed hours of playing a new game I had recently learned, Rummikub. Not much cooking was done for we ate out most of the time.

On the following Sunday, after their reunion was over, Jim's brother, Jerry, another fun person whose company I enjoy, from Cresion, North Carolina, along with his daughter, Cindy and husband Randy Allen, from Huntington Beach, California, spent the remainder of the afternoon and evening with me. We spent about an hour and a half of the evening at church. The Sun Celebration, a group of singers Chad once sang with, had the services that evening. It was a beautiful service we all enjoyed very much. Wow what a singing we heard. That evening was simply not long enough to get all in the visiting we wanted to do. So, since time and tide waits for no man, midnight came all too soon and Jerry and his family had to take their leave, with promises of returning in the near future.

Rodney and Helen, from Sinks Grove, W. Va. arrived just a few hours after Jimmy and Marilyn left. They had come to attend the Shopville High School Reunion and included a few day visit at home. They left on Monday morning and Jimmy and Marilyn came back the same afternoon to clear out anything they may have left behind. The next day within an hour of their leaving my sister Kate and her husband Jim Ish, from Walton, made their appearance. This was their first visit, and a surprise one, since they come back to Kentucky for the summer from Florida where their home is. Ish and Pauline shared the fun and joy of having them for a few days. We were never sure where we would eat our next meal or whose house we would be playing one of our games in. We all do love to play table games. Restaurants also got their share of our company for none of us

felt like cooking and doing dishes when we had more fun things to do. Kate and Jim cut their visit short when they learned Judy and Geoff, my daughter and her husband, would be coming from Flint, Mi. for the weekend. Not that they wouldn't have enjoyed themselves but she thought it would be stress for me to have them all here after all the other company I'd had. They left Thursday afternoon and Judy got in about midnight that evening and stayed till Sunday. That was another weekend filled with happiness and catching up on my grandchildren's activities. For a few days I not only accomplished some business that needed her signature but also had a good visit at the farm. That is always a place where we can relax and feel at home.

I'm sure you are wondering how I kept the beds changed and the spare room in order. Well, it wasn't all that bad. I do have a washing machine that was put to work, and the windows do open up to let fresh air in and the fans did their part to blow away any of the perfumes or such left from the other occupants. And my guests were not cranky about sharing a bit of residue that may have been left behind.

After Judy's visit I had a breather for two whole weeks that allowed me to do a little canning and get the house in readiness for my next guest. Cleota Young, my niece from Cathedral City, Ca. Before she arrived I had news of my brother Herb Tackett, in Cincinnati, having by-pass heart

surgery so Ish, Pauline and I had to go there for a couple of days. As the saying goes, when it rains it pours, nothing has been truer for me this summer. Cleota came and stayed two weeks. She was a marvelous guest. She didn't expect, or get, three meals a day, which up till the present time she always served my guests. We ate a lot of leftovers or went to Ish and Pauline's or the restaurant to eat. Again, Ish and Pauline and I shared time, meals and evenings of game playing with her. This is the first time she has ever been able to spend any time with us and we made the most of it.

While she was here we did a bit of gadding about. She had never been in Gaddock except for a two day visit last summer so we felt there was many things she needed to see so we took her to see them. She and Ish had a lot of catching up to do since they hadn't seen each other in years so he was as involved in taking her places as I was.

We all went to Cumberland Falls, and she, like everyone who sees it for the first time, fell in love with it. And tucked between two hills in Pulaski County, close to Stab, is a bit of scenery worth anyone's time to go see. It is called, Short Creek. It is a beautiful little creek that comes gurgling out of the mouth of a cave in one hill and then disappears into another cave on a hillside, only a few hundred yards away. This is the reason for the name, Short Creek. The unique beauty of it has been a reason for us to take all our out of state visitors to see. So we enjoyed a brief time there and she got a few pictures of a rare sight that take back to California. Olive Hill, the birth place of her dad and my brother, was also on our list of things to be seen so that was the last place to go and she was glad it was for it was there she was introduced to the chigger, the dreaded insect of every blackberry picker. These she also took back to California but was not as pleased to show them off as she was her other souvenirs.

My summer has truly been filled with blessings. Now I am once again alone and trying to get caught up with the things I have let go for perhaps too long. My writing for one thing has been neglected but I will soon get back to it. Since I am not a news reporter I am sharing this letter to my grandson with you as one of my articles in my column, Sweet and Sour. Now you

will know why I have not been writing and will also know all the people

in my life who have visited Mt. Vernon this past summer.

**Reunions**

**Richmond-Mullins**  
The Richmond-Mullins 20th year reunion will be held Sat., Sept. 3 at the Berea City Park. All family and friends are welcome to join us. The serving line will start at 12:30 p.m. Please bring a covered dish. Bring all your old photos to share.

**Birthdays/Family Reunion**  
There will be a birthday and family reunion for Pansy (Carlton) Nicley Aug. 27 at Quail Community Park from 10 to 4 p.m.

**Bullens**  
The Bullens Reunion will be Sept. 11th. All Bullens and families are invited to attend the 24th annual reunion at Berea City Park in Berea. Come bring a covered dish at 1 p.m.

**Mullins**  
The annual event of the Mullins Reunion and Fairview Homecoming will be held Sunday, Sept. 4 at the Fairview Christian Church on Mullins Station Road. A pot luck lunch will be served. Everyone welcome.

**Cromer-Whitaker**  
The Cromer and Whitaker Reunion will be held again this year at the William Whitley House located off 150, two miles from Crab Orchard. Come enjoy the day with family, friends and neighbors and lots of good food. Playground for the kids. We will be at the large shelter, Sunday, Sept. 4.

**McKinney**  
You are invited to the home of Dave and Dee McKinney Sun., Sept. 4, for a get-together. Bring a covered dish and lawn chair. Dinner will be served at 2 p.m. Everyone is invited so come and join us and get reacquainted with family and friends. Call 279-5315 for more information.

**Clark**  
The Clark Reunion will be Aug. 28 at the Family Life Center in Renfro Valley. Friends and relatives are all invited to come and bring a covered dish.

**Ponder**  
The 1994 Ponder Reunion for all Ponders and related families will be held Fri., Aug. 26, 10 - 7 and Sat., Aug. 27, 10 - 4 at the shelterhouse in Levi Jackson State Park in London. Please bring a covered dish or whatever to help with meals.

**Barnett-Morris**  
The Barnett-Morris family reunion will be Aug. 28 at the Parker Seal Shelter in Berea, on Lewis Street. Potluck dinner will be at 12:30 p.m. All friends and relatives are cordially invited. (We are looking for someone to volunteer to plan and make arrangements for next year's reunion).

**Doan-Stephens**  
Doan-Stephens Reunion will be held Sat., Aug. 27 at the Family Life Center on top hill.

**Hamn**  
The Hamn Reunion will be held at Quail Park, Sept. 4. Bring a covered dish. All friends and relatives invited.

**Hansel**  
The Hansel Reunion will be held Sat., Aug. 27 at 6 p.m. at Quail Park. Potluck. Friends, relatives welcome. Come join the fun.

**Cash**  
The 13th Cash Reunion will be held Sat., Sept. 3 at Quail Community Park. Everyone welcome. Bring a covered dish.

**Thompson-Cottrell**  
The Thompson-Cottrell Reunion will be at the Broadhead grounds, Sun., Sept. 4th at 1 o'clock. Everyone is invited to come and bring a covered dish.

**Have it all!** ✓ **LOW PRICES** ✓ **LOW PAYMENTS** ✓ **TOP QUALITY**

**\$1000 CASH**  
Good with car purchase at Near New Auto. Must present coupon at time of purchase. One coupon per car.  
Three Days Only. Good for cars in this ad only. Good August 26, 1994 thru August 29, 1994

 93 PONT. GRAND AM Auto, air, AM/FM, red, #1953 \$12990 \$25856	 93 PONTIAC SUNBIRD Auto, air, AM/FM, red, #7517 \$9990 \$19408	 93 FORD TEMPO GL Auto, air, AM/FM cassette \$9990 \$19408	 92 CHEVY CAVALIER RS Auto, air, AM/FM cassette, red \$8990 \$17358	 93 FORD TAURUS V-6, auto, air, loaded \$10990 \$21557
 93 PLYMOUTH SUNDANCE 3 door, auto, air, AM/FM \$8990 \$17258	 91 FORD TEMPO GL 4 door, auto, air, white \$5990 \$11373	 93 CHEVY S-10 PICKUP V-6, 5 speed, air, Tahoe pkg, red \$10990 \$21557	 93 PONT. GRAND PRIX SE 2 dr, V-6, auto, air, red \$13990 \$28005	 93 OLDS CIERA 4 door, V-6, auto, air, power windows \$12490 \$24781
 93 NISSAN SENTRA SE Auto, air, AM/FM, AM/FM cassette \$11990 \$23707	 93 PONT. GRAND PRIX LE 4 door, auto, air, power windows & locks \$12990 \$25856	 90 HONDA ACCORD 4 door, auto, air, loaded \$9990 \$21946	<p><b>Used Car Center</b> THE "NO BULL" BOTTOM LINE DEALER</p> <p>• We sell and trade the old fashioned way • No pressure or hassles • Plus our reputation is your guarantee for a quality car</p> <p><b>WE SELL FOR LESS!</b> BANK FINANCING!</p> <p>Near New Auto, Inc. US 25 N. Berea (On the Strip) <b>986-8888</b></p> <p>Hand-Picked Pre-Owned Value Automobiles Top Dollar For Your Trade-In!</p> <p>SEE TERRY WILSON, LUTHER LITTLE OR JERRY LITTLE *To qualified buyers plus tax &amp; license. Payments based on \$1000 down cash 0% 1994 Expires 8/29/94</p>	
 93 FORD MUSTANG Auto, air, loaded, red \$9990 \$19408	 87 FORD BRONCO II V-6, auto, air, 4x4 \$6950 \$19721	 92 CHEVY LUMINA 4 door, auto, air, maroon, V-6 \$9950 \$19433		

# Mount Vernon Signal

Need Some Extra Cash? Sell it in a Yard Sale! \$2.50 for 25 Words

## Homer and Jethro were part of Renfro Valley gang

by Kathy McCracken

Because John Lair, founder of Renfro Valley, had an unquenchable knack for finding exceptional talent, many well-known entertainers got their start in show business with the Renfro Valley Folks. Two of those whose names became household words nationwide were the music and comedy team, Homer and Jethro.

Most folks remember them for their hilarious songs and antics, but both Homer, whose real name was Henry D. Haynes, and Jethro, or Kenneth C. Burns, were first-rate musicians. In fact, at their audition for Mr. Lair, they presented themselves as straight musicians and singers. But, it was when Mr. Lair heard their comic version of "Somewhere Over the Rainbow," done in the dressing room, that he hired them on the spot. Thinking it may all be a joke, since they had been hired so far, the boys nearly went back home to Knoxville instead of returning to Renfro Valley the next day!

Mr. Lair sent the team to Chicago as a guest act on the NBC network. It was their first visit to a city larger than Knoxville, and they were an immediate hit with radio listeners. Reports said they got more mail after one performance than the rest of the cast had gotten in a year. According to "The Illustrated History of Country Music," Jethro's mandolin style—syncopated, rhythmic and heavily influenced by jazz—made him, in the thirties, the only challenger to the great Bill Monroe. And, Jim Gaskin, present musician/singer/emcee in Renfro Valley, tells us Homer played an incredible slap-rhythm guitar.

While they were at Renfro Valley, during World War II, both Homer and Jethro entered military service, and their musical careers were put on hold for a time. Jethro reported that he had tried to get into Special Services as an entertainer, but after his audition, he was assigned to the Infantry!

Over the years, the team of Homer and Jethro were regulars on the WLS "National Barn Dance" in Chicago, on the Grand Ole Opry in Nashville, and they made personal appearances nationwide. They appeared numerous times on television and even made a series of commercials for -- what else -- corn flakes. Their specialty was their parodies of popular songs, such as "How Much is That Hound Dog in the Window?" One of their first hits was "Baby, It's Cold Outside" with June Carter. "I'm in the Jailhouse Now" was also a success and, in 1958, they had a best-selling album "The Worst of Homer and Jethro."

Many folks remember other favorites such as "Hernando's Hideaway" and "The Battle of Kookamonga."

Folks thought Homer and Jethro were brothers, but they were simply life-long friends. They were born on the same day, July 27, in the same town, but in different years -- Homer in 1918, Jethro in 1923. The partnership they formed as youngsters, when they were heard on WNOX in Knoxville, lasted 39 years, until Homer's fatal heart attack in 1971.

Jethro went on by himself as an entertainer. He never tried to replace Homer in the act because he felt it would be impossible. As he said, "No matter how good the guy might be, I'd find myself comparing him to

Homer, and he'd be a loser."

As a single act, Jethro remained successful. Always ready with a funny line, even about his own talent, he referred to himself as a "finished musician with a great voice for cooling soup." Regarding his man-

dolin playing, he said, "I have great tone, great technique, but as for my execution, I'm in no hurry. I can wait!"

Jethro died Feb. 4, 1989, in Evanston, Illinois. Both he and Homer left an indelible mark on country music.

### For all history buffs

Brodhead businessman Rhuell Thomas was a fixture on the Renfro Valley Barn Dance for many years. Besides emceeing the Sunday Morning Gatherin' in John Lair's absence, he conducted singing schools, where the shape-note singing system was used. Rhuell's wife Flossie also sang at Renfro Valley.

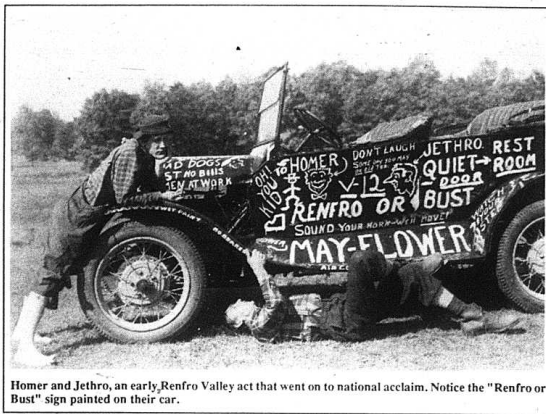

Homer and Jethro, an early Renfro Valley act that went on to national acclaim. Notice the "Renfro or Bust" sign painted on their car.

## Disappearing Landmark

Reprinted from the Mt. Vernon Signal, March 1961

The man that entered the L&N depot in Brodhead was tall, unshaven, sunburned, and looked as if he'd been "on the road" for many a week.

He looked steadily and coolly at Agent J.R. Cress. Suddenly, as if to make up his mind, he drew a gun and levelled it at the agent.

In the minutes that followed, he tied Mr. Cass, gagged him, took an undisclosed amount of money, and left. A conductor found the bound agent a considerable time later and released him. The Railroad reports the "culprit" is still at large.

Such were the "hazards of the business" in railroading in 1902, and especially for agents in small depots across the land.

In a short time, the sound of hammers will be heard, and the old Brodhead landmark, that could tell many a violent story, will be torn down.

The depot is near Renfro Valley.

Maurice Howard, who operates a funeral home in the depot building, and Wilson Green are taking bids on the wrecking work. Mr. Howard plans to move the usable lumber to Crab Orchard to contract a display room at his funeral home there.

Many people in the area will still remember the "good old days" of the Brodhead depot. It was to the depot that everyone headed when it was time for a train.

"Who got off?" was a popular question if someone happened to be late. "I wonder who they're going to visit?" could become or be expanded into a general talk-fest.

In those days, the railroad boomed with passengers. Many Rockcastle residents still remember the fare was 15 cents from Mt. Vernon to Brodhead; and many caught old 21, 22, 23, and 24 between the two towns to do business, or to go to the fair, or to court the pretty Brodhead girls.

It was easy and convenient for Mt. Vernon people to catch the Louisville-bound train late in the afternoon, ride to Brodhead, and return about 11 p.m.

on the Corbin-bound train. It also worked just as well for Livingston residents.

Charlie Hurt, of Brodhead, who was an agent at the Brodhead depot was constructed in two parts and at two different times.

The freight room was built in 1880 and used only for that purpose. Offices were built and passenger service initiated in

1914, and the company maintained 24 hour service with three operators, an agent, and assistant agent and a freight handler.

At that time, the depot served as a water station for engines and for all trains on the Lebanon Branch of the Louisville and Nashville.

The depot also served as a lunch stop. Many people still remember the box lunches of sandwiches or chicken that were available to passengers and prepared by local restaurants. Freight train crews also rested at Brodhead.

Then a man named Henry Ford came along with a contraption called a car, and from that day on things were never what they used to be at the Brodhead depot; or, for that matter, on the entire branch; or, for that matter, anywhere.

Passenger service gradually declined until Dec. 31, 1954, the order came through that the Brodhead depot was closed to passenger service. A freight station was maintained for a few more years, then that too was closed.

Ironically, the depot became a funeral home.

Ironically again, (and though it would be adding insult to injury to the old building) undoubtedly the land will at times serve as a parking lot for that contraption called a car.

Ed's Note: ALL THE THREE STORIES THAT APPEAR ON THIS PAGE DEAL WITH HISTORY FROM THE BRODHEAD AND RENFRO VALLEY AREAS OF ROCKCASTLE COUNTY. ROCKCASTLE COUNTY HAS AN INTERESTING AND DIVERSE HISTORY AND IN THE NEXT FEW MONTHS WE WILL PRESENT AS MUCH OF THAT HISTORY TO OUR READERS AS POSSIBLE. IN NEXT WEEK'S ISSUE WE WILL RECOUNT THE ARMED ROBBERY OF THE BANK OF MT. VERNON, WHILE CERTAINLY INTERESTING TO MOST, IT IS STILL A VERY TRAGIC HISTORICAL EVENT FOR OTHERS.

## Wreck of Old 97

Few people recognize the name of Joseph A. Broady, but most folks in this part of the country know the song that was written about him. Joe Broady was the engineer who died in the wreck of Old 97, near the Virginia town of Saltville.

Little is known about Broady, but due to the record of two reprimands given him at Norfolk and Western and to the nickname "Steve" given him by his co-workers (the name of a man who had jumped off the Brooklyn Bridge), it can be assumed he was a daredevil.

Train No. 97 ran under government contract and was fired for each minute it was late. Therefore, it was given "clear track," meaning all other trains had to take a siding and await the passing of 97. On that fatal day, September 27, 1903, Old 97 was running late.

According to Robert L. McKinney, a writer who has researched the wreck of Old 97, the song written about the tragedy is wrong on most points. It states Steve's orders were to pull into Danville on time, but they actually forbade him to make up the lost time. One stanza stays, "it's a mighty rough road from Lynchburg to Danville," whereas it was no more dangerous than much of the line. The song also says he lost his air brake, but the brake on that particular engine was brand new and was used to control trains much heavier than Old 97's four cars. Investigators could find no evidence of brake failure.

Folks wise in the ways of trains feel that the line about "90 miles an hour" could not possibly be right. Old 97's speed was estimated to have been 45 to 50 mph, but even that was well over the posted limit for the curve at Still House Trestle, the site of the wreck.

Witnesses saw Broady inside the locomotive's cab as he roared past. He appeared to be trying to pull on the controls. Broady was in the wreckage, "scalded to death by the steam," but his hand was not on the throttle. He was caught, by the legs, beneath the train.

The wreck of Old 97 may have been forgotten except for the song, written by David Graves George. George never copyrighted this work however, and -- even though his song sold millions of copies -- he died in poverty.

The songwriter took the occasion to warn wives to "never speak harsh words to your true loving husband," but Joe Broady was unmarried. He left no heirs, no memorabilia; but he will be remembered, just as long as someone, somewhere sings "The Wreck of Old 97."

### The Wreck of Old 97

Oh, they gave him his orders at Monroe, Virginia, Saying, Steve, you're way behind time, This is not 38, it is old 97. You got to pull her into Danville on time. Oh, he looked around his cab at

his black greasy fireman, Saying shovel in a little more coal, And when we cross that White Oak Mountain, You're going to watch Old 97, roll! Now, it's a mighty rough road from Lynchburg to Danville, And it's lying on a three-mile grade, It was on that grade that he lost his air brake, You can see what a jump he made.

He was agoing down the grade making 90 miles an hour, When his whistle broke into a scream, He was found in the wreck with his hand on the throttle, And scalded to death by the steam, Now, all you ladies, you'd better take fair warning, From this day on and learn, Never speak harsh words to your true loving husband, He may leave you and never return.



THE LAST TRAIN THROUGH BRODHEAD, KENTUCKY. In the fall of 1993, residents of Brodhead and the surrounding area heard the final rattle of the mighty freight trains in their town. The tracks were taken up as the last train slowly made its way along the route and another era ended.

# County Statistics

## Deeds Recorded

Sterling and Leah Hoskins, real property located in Rockcastle County, to Shannon Joe and Sally Mink, No tax.

Engene and Ruby Sparkman, real property located in Rockcastle County to Danny and Betty McKinney, Tax \$18.50.

Carl E. Pitman, real property located in Rockcastle County, to Carl E. Pitman and Shelby Decker, No tax.

Everett Thomas, real property located in Rockcastle County, to Jeffrey D. or Tracy M. Mink, Tax \$6.50.

Rockcastle County Industrial Development Authority, real property located in Rockcastle County, to C.C. & C. Leasing Company, Inc., Tax \$5.00.

Lloyd and Betty Cain, Jerry and Tina Hastly, real property located in Rockcastle County, to Larry and Andrea P. Barron, Tax \$30.50.

Clayton Howard, real property located in Rockcastle County, to Jennifer Masry, Tax \$48.00.

Paul D. and Mary Lou Bullock, real property located on Line Creek Road, to Donald and Paula Clark, No tax.

Benton and Theresa Bullock, real property located in Rockcastle County, to Gary Hastly, Tax \$5.00.

Howell Harris Holbrook, land contract for property located in Rockcastle County, to Randall and Peggy Witt.

William C. Chaney, real property located in Rockcastle County, to Anthony J. Gertz, Trustee, No tax.

Anthony J. Gertz, real property located in Rockcastle County, to William C. Chaney and Robert E. Chaney, No tax.

Vedene Jervis, real property located in Rockcastle County, to Richard Jervis, No tax.

Ernest and Dora Jean Robinson, real property located in Clinias section, to Elwood Johnson, No tax.

Sue and Charles Colwell, et al, real property located in Rockcastle County, to Sue Colwell, Anita Louise Nee and Fred Vernon Moore, Jr., No tax.

Wayne and Rosa Lee Jasper, real property located in City of Mt. Vernon, to Rural Transit Enterprises Coordinated, Inc. Tax \$130.00.

Beverly Ellen Cox, 40, Berea, unemployed, to Donald Ray Jones, 30, Mt. Vernon, disabled, August 20, 1994.

Vicki Jean Miller, 22, Rt. 4, Mt. Vernon, Rockcastle Manufacturing, to Christopher Lee Scheffler, 22, Crab Orchard, equipment operator, August 20, 1994.

Carla Annette Stapleton, 27, No. 10, No. 10, to Troy Noel Lear, 24, Noblesville, Ind., factory, August 20, 1994.

Thelma Paulita Thomson, 23, West Chester, Ohio, environmental chemist, to Brian Charles McGuire, 25, Middletown, Ohio, flavor analyst, August 20, 1994.

Melissa Gayle Renner, 27, Rt. 5, Mt. Vernon waitress, to Elhan Henderson Eversole, 27, Mt. Vernon, Mt. Vernon Plastics, August 18, 1994.

Tammy Michelle Robinson, 23, London, unemployed, to Charles Edward Smith, 28, London, service technician, August 19, 1994.

## Marriage Licenses

Amy Marlo Smith, 19, Rt. 5, Mt. Vernon, unemployed, to Timothy Wayne Mink, 26, Rt. 5, Mt. Vernon, factory, August 18, 1994.

## Circuit Civil Suits

Tina Darlene Alcorn vs. Jacob Brent Alcorn, petition for dissolution of marriage, 94-C-00118.

Harry Elmer Hale vs. Norma Jean Hale, petition for dissolution of marriage, 94-C-00119.

## District Court Suits

Mary Johnson vs. Joe Smith, eviction notice, 94-C-00037.

Associates Financial Services vs. W.L. Chandler, \$1,009.09 claimed due on note, 94-C-00038.

Allen H. Gilpatrick vs. Anna Lee Rigby Langinfelter, \$2,500 claimed due on loan, 94-C-00039.

Steve Renfro vs. Fannie A. Taylor, damages claimed due as result of auto accident, 94-C-00040.

James I. Bowman vs. Pauline Spoonamore, \$300 claimed due for rent, 94-C-00041.

## District Court

D.U.L. Robert M. Warren, Jr., \$350 plus costs plus \$200 service fee plus \$10 crime victim fee plus 30 days; Paul E. Cameron, Jr., \$200 fine plus costs plus \$150 service fee plus \$20 crime victim fee plus time served.

Alcohol intoxication: Hubert H. Hubbard, warrant issued/paid or stay Speeding: Travis Barrett, license suspended for failure to appear; Marjorie Dixon, state traffic school/cost paid; Jamie Carlos Jones, \$66 plus costs.

Disorderly conduct: Jimmy Hall, \$25 plus costs.

Faulty equipment: William Cooper, \$22.50 plus costs.

No insurance: Tina Bowling \$500 fine; suspend \$450; William M. Charlton, \$500 fine.

Expired or no registration plates: William M. Charlton; Robert M. Warren, Jr., \$20 fine.

Operating on suspended revoked licenses: William M. Charlton, \$100 fine; suspend 30 days/probated.

Review: James Durham, Jr., \$492.50; Benjamin F. Jones, Jr., \$57,50/12 hours community service in lieu of fine.

## Our Readers Write

Hello Editor,  
It is me, David Brock, about this

baseball players strike that started Friday, Aug. 12. I do not know what other people think about it. I think it is stupid and ignorant. If I made as much money as the baseball players make playing baseball I would be really, really, really happy. But whatever Donald Fehr and Dick Ravitch want give us all I don't know. But the longer you stay out the more money you all will lose but if you all and the baseball players do not want to play I do not care really, really, really. I may make some people mad, God forgive me, if I do but if I were you owners Donald Fehr and Dick Ravitch if I were in their shoes when you baseball players walked out last Monday, Aug. 12, I would fire everyone of you. Baseball players may find a little hard Editor but that is my side of the baseball strike and story. But if they don't go back to playing the 1994 baseball season.

David Brock  
P.S.: That is alright you idiots, for now Rockcastle County Rockets football is starting. I will apologize what I mean about stupid and idiots. Baseball players are overpaid now.

Dear Editor,  
I trust you will allow space for my expression of opposition to the health plan now being debated in the U.S. Congress. As a heart patient living near Zanesville, Ohio, I must say that a plan that restricts the rights to choose one's own doctor and hospital wherever and whenever the need arises scares me. My doctors are some 150 miles away in Cincinnati, but I am not complaining about the distance I must drive for checkups. Instead, I thank God for the freedom to make such an excellent choice in doctors.

I understand that, under the plan being discussed, I would be legally obliged to see the health providers assigned by a government agency, in a designated area. The initial plan concocted by Hillary & Co., actually calls for heavy fines to be levied against anyone who manages to find relief from pain and suffering outside his special allowance and appointment schedule, even though the cost of such treatment is paid by the patient himself. I am told that the doctor can also be fined and perhaps lose the right to practice should he/she persist in violating the law.

Had the Clinton plan been in effect during my recent illness, restricting me to that particular area and the incompetent doctors who had spent weeks testing for a colon obstruction, a diseased gall bladder and other suspected problems totally unrelated to the heart, I have no doubt that I would now be dead. But, thanks to God and the freedom that allowed me

(Cont. to B3)

# REAL ESTATE FOR SALE

## Commercial

**Own Part of Renfro Valley's History With This Strategically Located Property in the Heart of the Valley!** The John Lair Homestead, includes 8 1/2 acres, stone and log home built by Mr. John Lair plus a stone and log barn/apartment. This property has definite potential for commercial development. Be a part of the Renfro growth. Priced at \$850,000. M490

**Invest in Your Future!** Garage Building with approximately 1 acre located on Old Hwy. 461. This building would be an ideal investment for a body shop, mechanic shop or a storage building. City water. Priced at \$26,900. Call soon for more information. M561

**Income Bargain!** Investigate the income return on this conveniently located commercial business. Brothard Laundry Mat offers 13 washers, 8 gas dryers, and coin operated soap dispenser. Also, convenient 3 room apartment located in rear of building. \$35,000. M602

**Just Listed! 3 1/2 ACRE Commercial Lot - Exit 59 I75 Interchange on US 25 - Great visibility - Would be an ideal setting for a hotel, restaurant, station or any other tourist-related business. Endless possibilities can be yours for \$55,000. M620**

**Sell Out - Price Reduction - Only \$5,200.00 for approximately \$30,000 inventory.** Renfro Lodge Gift Shop Inventory. This is your opportunity to go into business for a small investment. all for details. M624.

**Homes \$50,000 & Up**

**A Touch of Class!** Every aspect of this 4 bedroom home spells luxury living! Complete with 35 acres in Renfro Valley, this Fantastic Contemporary Home offers 3,600 sq. ft. of living area and features a beautiful stone fireplace, Patio and Deck, 3 Baths, Office, Family Room, Living Room, Kitchen and Dining Room plus much more. The price has been reduced for the Distinctive Difference, \$159,900. M495

**Home You Can Enjoy With Pride!** 1993 Modular Home with over 2,000 sq. ft. of living area. This beautiful home offers 4 bedrooms, 2 baths, living room, formal dining room, kitchen, family room and utility room plus a fireplace, washer/dryer hook up and central air. In addition to the house, there is an almost new shop building with concrete floor and electric. Near Ottawa and situated on 3 acres, priced at \$82,500. M586

**Have You Ever Looked and Liked It so, you wanted to buy it?** This attractive 3 bedroom home just off Richmond Street in Mt. Vernon. The house features living room, kitchen, dining room, 2 1/2 baths, utility room and 2 car attached garage. Bonus! Even has its own swimming pool. M635

**An Area of Amenities!** This very affordable but lovely home offers living room, dining/kitchen combo, 3 bedrooms, 1 1/2

erty consists of some cleared land and timber. Priced at \$325 per acre. Call today for more information. M565.

**Rockcastle River!** 33 Acres on Rockcastle River in Laurel County, Rockcastle River on one side and the Daniel Boone National Forest on the other, wow! What a camper's delight! Priced at only \$10,000. M612

**New on the Market! Pine Hill section of Rockcastle County!** Are you looking for acreage? Then take a look at this 50 acres more or less with fence, ponds and sheds. Priced at \$30,500. M639

**Just Listed! Piece of Land - Piece of Mind!** Enjoy the pleasure of owning this 35 acres, more or less, located on Skeggs Creek. Priced at \$6,000. It won't last long. M648

**Acreage - Johnetta Section!** 181 Acres, more or less, by the boundary. Some young timber. Priced at \$27,000. M650

**Country Home!** Tri-level located on private acreage. Features include: pool, 4 bedrooms, 2 baths, living room, family room, kitchen with built-in cabinets, garage and a beautiful landscaped lot. More than you possibly expected! Priced at \$117,900. M642.

**Delightful, Desirable and Tempting!** describes this most attractive home on 1.5 acre lot. This 3 bedroom, 2 1/2 car garage brick home, located in Happy Hill Subdivision, features a central air conditioning system, heat pump. You will be delighted with both the home and the price. M563

**West Main Street!** 2 story stately brick home has living and dining rooms, kitchen, family room, bedroom and bath on the first floor plus a full basement with a finished den. Besides the house, there is a detached apartment with living room, kitchen, bedroom and bath plus a 20x40 swimming pool with bath house and storage building. \$120,000. M643

**Home \$40,000 to \$50,000**

**New! Copper Creek Rd.** Nice home consisting of 3 bedrooms, living room, dining/kitchen

combo, bath, plus city water and detached garage. This home is situated on 1/2 acre lot and is priced at only \$45,000. M633.

**COUNTRY RETREAT!** 2 acres with country style 2 bedroom home. Plus a barn set up for horses and a small garage with work shop. Only \$42,000. Call Troy, M640.

**Homes Under \$30,000**

**14x70 Mobile Home and Lot!** **Coz Central Air - Main Street, Livingston!** Easy to mow yard - 2 bedrooms - 2 baths - Ready to move into and includes stove and refrigerator. Now only \$14,900. M601

**Look At This - 1992 Model Regal Doublewide home 24x48** 0.4 acres - more or less. Large living room with cathedral ceiling, 2 baths, 3 bedrooms, large master bath with garden tub off master bedroom, wraparound deck on front and back. Central heat and air, city water and sewer. Hill St., Livingston. Only \$29,500. L536

**LOTS**

**No Hill to Mow!** Level lot - restricted - approximately 100x250 - Happy Acres Subdivision - \$4,900. Don't miss this one. M591

**Just Opened! All New! Green Acres Subdivision!** Restricted paved street, large lots approximately 140x220. Plenty of E-bro room. Priced at \$8,000. Be sure not to miss this great investment opportunity.

**Just Listed! Two Lots!** Ideal for your home or mobile home. Located on Holcomb Road at Orlando with city water. Each lot measures approximately 1/2 acre. Priced at \$6,000 for both. M625.

**Just Sold! Green Acres! #8!** This is a great deal is ideal site for your new home.

**Future Auctions**

**Absolute Estate Auction of the late Mrs. Jane F. Matheny's House and Lot Sat., Aug. 27 10 a.m. Stanford, Kentucky**

**Absolute Two-Day Estate Auction of the late Mrs. Jane F. Matheny's Personal Property and Antiques Fri., Aug. 26th at 1:30 p.m. and Sat., Aug. 27th at 11 a.m. Stanford, Kentucky**

## Farms & Acreage

**Speculator's Delight - Across from Renfro Valley Boat Dock.** Reduced 10% - 114 acres ± farm, 3 tobacco barns - 4.771 lbs. tobacco allotment, approximately 80 acres cleared. This property has a lovely 1985 Yorkshire modular home with 3 bedrooms, 2 baths, central air. Call Sonja for appointment. M601

**Looking for Country living?** Beautifully restored two story colonial home and 90+ acres offers the best of the country. The home includes living room, kitchen, family room, bath and utility room on the first floor with 4 bedrooms and a bath on the second. This superior property with high-productive cropland is offered to you for \$179,500. M547

**267 Acres** located 2 miles from downtown Mt. Vernon. The prop-

**Home Sale Pending**

**Home Sale Pending**

**Home Sale Pending**

**Home Sale Pending**

**FORD BROTHERS, INC.**  
AUCTIONEERS • REALTORS

(606) 256-4545  
1-800-435-5454  
Mt. Vernon, Kentucky

- Sam Ford—256-4588
- Dan Ford—256-4446
- Roy Adams—769-8100
- David Henderson—256-2034
- Tony Hopkins—256-4627

**75% LESS FAT 25% FEWER CALORIES THAN REGULAR ICE CREAM**

**SouthernBelle**

**Lowfat Ice Cream**

With the added benefits of Acidophilus and Bifidum Cultures, plus it tastes great!

**30¢ OFF**

**SouthernBelle**

**Lowfat Ice Cream**

25% Fewer Calories Than Regular Ice Cream

**SouthernBelle**

**Lowfat Ice Cream**

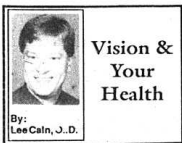

## Vision & Your Health

By Lee Cain, J.D.

The health of your eyes and that of your entire body are closely related. That's why it's advisable to appraise your eye professional of any health problems you may have, any medications you are taking and of any eye-related family history. This information will lead to a more meaningful eye examination and a more accurate diagnosis.

You probably know that high blood pressure and diabetes can influence the way you see; certain drugs also may affect vision, temporarily or even permanently. Note too that the eye professional, whose exam actually views the blood vessels at work, may be the first to spot a systemic problem.

For a more effective exam and better visual results, tell your optometrist the demands on your eyes at work: the available lighting, a computer screen, any close work. For greater comfort, the eye doctor may prescribe different glasses for different visual tasks.

### Our Readers

Write  
(Cont. From B2)

to choose another doctor, my problem was immediately diagnosed and I was admitted to the hospital within two hours. Today I am back on the job and feeling fine, but will continue seeing my cardiologist in Cincinnati periodically - unless it becomes illegal for the both of us!

Concerns about alliances and rationed care are poof-pooed by those who contrived this vicious plan, not one of whom to my knowledge, has a medical degree or ever attended medical school. It should be illegal to place the power of such life-and-death matters in the hands of men and women who know nothing of the business they control.

Unless we, the people, rise up and let our voices be heard, we will see one of the best health care systems in the world sacrificed for the sole purpose of trying to make Bill Clinton look good in the history books. And I'm not alone in the need for that. Certainly his existence in the white House should have some semblance of justification, and, thus far it is less than evident!

Please, readers, urge your representatives to vote against this move to destroy a health care system which, though less than perfect, is still the envy of the Free World. Remember, once it's gone we're not likely to ever get it back.

Thanking you kindly, I am  
Sincerely,  
Ronald G. McKinney  
8835 Macedonia Road  
Hopewell, OH 43746

Dear Editor,  
Between Mother's Day and Memorial Day this year someone took an arrangement of silk roses from my mother's grave at the Richmond Family Cemetery (Rockcastle County).

In my opinion, this was a thought-

less and selfish act on the guilty person.

You know who you are, hopefully you will enjoy the roses and realize where they came from.

Sincerely,  
Shirley Poynter

### Addresses needed!!!

The following Mt. Vernon High School graduates 1914-1961 invitations for the annual homecoming dinner meeting Sept. 10, 1994 were returned with incorrect addresses. If you are on the list or know anyone in this list, please send correct addresses to secretary Jean Brown Tower, R.R. #3 Box 277, Mt. Vernon, Ky. 40456 or call (606) 256-2560 and leave message.

Jean Towery  
James Mink, Bobby Miracle, Harold Miller, Sam Miller, Ruby McHargue Mullins, Ruby Livesay Mullins, Marilyn Wren Mullins, Eva Childs Nugent, Minnie Jones Proffitt, James Robert Rambo, Louise J. Reams, Rene Bullock Sanning, Nanelia Griffin Shivel, Jean Machal Singleton, Jackie Smith, Mickey Smock, Harold Stepp, Donna Ramsey Thompson, Shirley Bullock Willoughby, Robert Louis Witt, Nancy Noe Trexler, Louise Bales, Billy Ray Barnes, Mrs. Harold Bales, Mrs. Curt Beasley, Ruth L. Bell, Mrs. Charles Ballard, Jolene Bullen, Louella Livesay Burris, Joyce McKinney Brock, Sharon Burton, Irene Anglin Carris, Douglas Clifford, Sue Hopkins Curry, Reva Abney Farmer, Jewel R. Forness, Belvia Owens Gilbert, Martha Lou Sullivan Goodin, Beatrice Lowell Green, Nancy Moore Graves, Buddy Hansel, Mabel Stokes Hansel, Charles Wayne Hines, Lorraine Thompson Hobbs, Rose Catherine Fred Jacobs, Sylvia Childress Joyner, Louella Graves Kowoloner, Lawrence Lawrence, Lillian Fletcher Lawson, Ira Lillie, Juanita Bradley Mason, Mary Elizabeth Anglin Menting.

Dear Editor,

I've enclosed an article from the Journal News of Hamilton, Ohio that I feel would be of interest to your readers, as well as the tobacco growers in Rockcastle. I hope that the research being done will open new markets for the Kentucky Tobacco Farmers, and give them more profits for their hard work.

You may wonder why someone from out of state would be concerned about the welfare of Kentucky and its residents. I was born in Knox County and I own property in Lamora, but most of all no matter where I may be, Kentucky will always be home.

It's no smoke screen: Tobacco may aid advances in health care

By Lauran Neergaard  
Associated Press  
Blacksburg, Va.

"In a sweltering greenhouse in the Appalachian Mountains, Dr. Carole Cramer fingers a fat tobacco leaf that is incubating a vital human blood protein.

Early tests suggest the leafy pariah can actually grow complex medicines, from blood thinners to a possible AIDS drug. And while years of research lie ahead, Cramer predicts the day farmers set aside a little tobacco to help health.

"We're on the cusp," said the Virginia Tech plant pathologist. "There are a lot of hurdles still, but there's a real opportunity here."

Tobacco is under attack from all sides, as doctors revile its capacity to kill, Congress tries to ban indoor smoking and the Food and Drug Administration considers regulating nicotine as a drug.

But scientists from the United States to Holland are discovering a good side to tobacco that could provide cheaper medicines and might help the small tobacco grower survive.

"Tobacco is like the white mouse of the plant world," said Bob Erwin, president of BioSource Genetics, a new California company dedicated to pharmaceutical tobacco.

"You can do nearly whatever your imagination can come up with," Cramer agreed.

Tobacco contains about 4,000 chemicals, some are dangerous. Others have commercial use.

•DNA Plant Technology Corp. has

patented a variety that produces high levels of sclerol, which is used in place of animal musk in deodorants and aftershaves.

• North Carolina State University is producing Fraction-1, a protein found in all green vegetables but that tobacco produces in higher concentrations. Scientists could use the gelatin-like substance in cosmetics in as little as two years. They hope later to turn Fraction-1 into a non-allergic infant formula or perhaps even food for kidney patients, because it is so pure that it may help them avoid dialysis.

More intriguing, tobacco grows foreign genes so easily that it one day could do what scientists now depend on expensive bacteria systems and transgenic animals to provide: bio-engineered medicine.

Cramer took an aggressive tobacco-

The Mt. Vernon Signal • Thursday, August 25, 1994 • P-B3  
attacking bacteria and added to the She is now extracting that protein, purifying it and testing it to see whether the tobacco has processed it the same way the body would. If it hasn't, the protein might not work. But if it does, doctors could get human blood proteins much more easily and cheaply."

She infected pieces of tobacco leaf with the bacteria, sprouted the leaf bits and in a matter of weeks had grown dozens of transgenic tobacco plants -- with human blood protein growing inside their leaves.

Submitted by Duane Couch  
Kentucky Colonel

Perms

Phone  
256-3868

Headquarters for Hair Design

Open Monday - Saturday 9 to ?

Richmond St. • Mt. Vernon, Ky.

Joyce Baker, Owner and Stylist  
Sylvia, Celena and Diana, stylists

# Today In Banking

Some "Straight Talk" On Banking Today... That Can Make Banking Better For You...

## Money Is a Form of Energy

The subject of money is an interesting one. People lie for it, die for it, marry for it -- not to mention spending most of their lives working for it. In spite of the fact that money affects us all, most people know very little about money.

Money is a form of energy that makes it possible to go places, to have things, as well as serving as a yardstick by which we measure success.

To make money work for you it must be controlled. First, you must control spending it. The next step is taking the excess and making it work for you. This is not always easy, because money is easier to spend than it is to save.

Since money is our business, we've got the experience and the expertise to help you get the financial side of your life into a controlled, disciplined plan that will pay you dividends for the rest of your life. Stop in and see us.

## Making Banking Better For You!

Stop by our  
Brodhead or Mt. Vernon  
location today!



FDIC

Open Monday through Thursday  
8:30 to 3 p.m.  
Friday 8:30 to 6 p.m.  
Saturday 8:30 to 12 noon

Member  
FDIC

# Citizens Bank

Main Street  
Brodhead, Ky. 40409  
Ph. 758-8212

Highway 150 West  
Mt. Vernon, Ky. 40456  
Ph. 256-2500

We do not discriminate because of race, color, national origin, religion, sex, handicap, familial status, (having children under the age of 18).

## "What Saith the Scriptures"

One of the great qualities that men can possess, is the quality of integrity. This word means, "the quality or state of being of sound moral principle; uprightness, honesty, and sincerity" (Webster's dictionary).

In 1 Tim. 1:5 we read "Now the end of the commandment is charity out of a pure heart, and of a good conscience and of faith unfeigned." The goal of the gospel is to lead us into the purity and sincerity of serving Christ in truth. When we serve the Lord it must be with a sincere heart. By doing God's will sincerely we will gain that good conscience. Now don't misunderstand me, sincerity alone is not sufficient. Along as today teach it makes no difference what you believe, just as long as you are sincere. But such is not so! One may be sincere and follow error, thus sincerely wrong. Now when truth is presented to the one sincerely wrong, if his love for truth and sincerity is stronger than any earthly fleshy ties, he or she will change from the error of his way and stand for truth. Many times though, the one sincerely wrong, when presented with the truth, allows pride, earthly and fleshy ties to swing in the battle, only to continue in error. Now, such an one is no longer sincere, (and still wrong on top of that).

Integrity in Bible study is so important, for it is the honest and good heart that brings forth fruit with patience, Lk. 8:15. Far too many play all the dishonest tricks of the mind, when it comes to the word of God. We must use honest, sincere reasoning in studying the scriptures. Patented at rightly dividing the word of truth or handling aright. In 2 Tim. 2:15. We must "renounce the hidden things of dishonesty, not walking in craftiness, nor handling the word of God deceitfully." II Cor. 4:2.

May God help every soul that is seeking, knocking, asking, to find his will. Those with integrity of heart will indeed find the truth, they are seeking, for, Mt. 7:7-8, Mt. 13:45-56.

## Providence church of Christ

Dan McKibben - 758-9316

Sunday - Bible Study 10 a.m.; Worship 10:35 a.m. & 6:00 p.m.;  
Wednesday, 7:00 p.m.; Radio Programs - Saturday 12 noon a call-in program, Sunday 8 a.m. WRVK 1460 AM WRVK



# DOUBLE COUPONS

Every Tuesday & Sunday  
Details Inside Store

# SUPERIOR FOOD MARKET

Berea, Ky  
**986-9401**

We Gladly Accept WIC and  
Federal Food Stamps

We reserve the right to limit  
quantities, correct typographic  
or pictorial errors and not to  
sell to dealers.

Prices Effective August 22, 1994  
Through August 28, 1994

24 PAK PEPSI-COLA PRODUCTS OR  
**PEPSI-COLA**



**\$4.95**  
Limit 2  
please

2 liter Pepsi-Cola Products or Pepsi Cola .99

FRESH SPLIT  
**FRYER BREAST**

**.99**

per lb.



Limit 3 packages please

7.25 OZ. BOX KRAFT  
**MACARONI &  
CHEESE DINNER**



**2/\$1**

RED OR WHITE SEEDLESS  
**GRAPES**

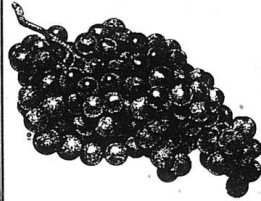

**.88**

per lb.

18 OZ. ALL FLAVORS KRAFT  
**BBQ SAUCE**



**.78**

YATES WHOLE  
**COUNTRY HAM**



**\$1.49**

per lb.

## Avoiding food-borne illness

By: Hazel Jackson  
County Extension Agent  
for Home Economics



Your most sublime dinner party can turn into a disaster within a few hours if you don't take caution to prevent food-borne illnesses.

The most common cause of food-borne illness is improper handling of food, which allows harmful bacteria to go grow. Mishandling usually occurs in the home but also can happen in quantity food kitchens or in the food processing plant.

Salmonella has been one of the leading causes of food-borne illness in recent years. Poultry, eggs and dairy products are the most important vehicles of transmission. Kittens, turtles and ducklings also can transmit the bacteria. Wash your hands after touching any of them.

The bacterium causing salmonellosis, however, can be killed with cooking to a temperature of 165 degrees F. for a few seconds.

Escherichia coli, another much-publicized bacterium causing illness, is found in foods of animal origin or water contaminated by sewage. Foods that are inadequately cooked or refrigerated are especially vulnerable because the bacteria population can increase rapidly. Most E. coli bacteria also are killed by thorough cooking. Proper hand washing also helps guard against this illness.

Clostridium botulinum is sometimes found in incorrectly canned or poached foods and sometimes in thick foods stored in a too large container. Toxin produced by this anaerobic bacterium is deadly, but are inactivated by bringing food to a full boil for at least 15 minutes.

Staphylococcus aureus is found in 40 to 50 percent of all humans at any given time. It grows rapidly in foods such as custard and cream-filled bakery goods, potato salad and sliced meats. Most outbreaks are caused by not keeping foods cold or by not cooling the cooked foods quickly enough. Throw away leftovers that have not been kept cold. This bacterium produces a heat-stable toxin which is not inactivated by any amount of cooking.

How can you avoid food-borne illnesses?

- Cook all foods to the proper temperature to kill whatever bacteria may be contained in the food.

- Handle foods appropriately. Keep hot foods hot and cold foods cold. When refrigerating leftovers, divide large amounts into several smaller containers to assure that they will cool fast enough to avoid rapid proliferation of bacteria.

- Use proper hygiene in the kitchen.

Wash knives and cutting boards frequently and disinfect them using two tablespoons of household chlorine bleach in one gallon of water. The utensils need to be dipped in the solution for 2 minutes. Wash utensils before using them on another food.

For example, if you cut up a chicken, make sure you wash and sanitize the knife and cutting board before you cut up any other food.

Designate two different cutting boards -- one for meat and one for fruit and vegetables.

- Wash your hands thoroughly and often -- especially between handling different food items

- If using a microwave oven for cooking, use a thermometer to make sure that the product is evenly cooked to the desired temperature.

- When buying prepared foods, such as in a delicatessen or cafeteria, select carefully. Avoid problem foods if they appear to be improperly held. Remember, hot foods should be held above 140 degrees F. and cold foods should be kept at below 40 degrees F.

- Buy eggs from refrigerated cases. A void cracked or dirty eggs that might harbor Salmonella. Eat eggs only that are well cooked. Avoid milk that is not pasteurized.

- Thaw frozen foods in the refrigerator and not on the kitchen counter at room temperature.

For more information on food safety, contact your County Extension Agent for Home Economics at 256-2403.

## Cummins is class champion in Home Environment division

By: John McQueary  
County Extension Agent  
for 4-H

Almost 4,000 exhibits are featured at 4-H's "Cloverville" exhibit at the Kentucky State Fair which has opened in Louisville.

Cloverville is a "storefront" township located in the West Wing of the Kentucky State Fairgrounds which features different stores that contain exhibits entered by 4-H'ers from across the state.

The exhibit will remain throughout the fair which runs from

August 18-28.

Altogether, Cloverville features 3,718 total exhibits. That doesn't include the almost 2,000 other 4-H exhibits which will be featured in other livestock, tobacco contractor safety, tobacco grading and other 4-H activities still to come at the state fair.

Each of these exhibits in Cloverville had to earn the right to be there by winning at their county fair or local events, so those that are there represent the very best work by 4-H'ers throughout the state.

Rockcastle County's Jamaica Cummins was a class champion in the Home Environment division.

## Forums scheduled to reinvent soil conservation service

The U.S. Department of Agriculture's Soil Conservation Service (SCS) in Kentucky has scheduled two forums to solicit recommendations on the agency's future direction.

The first one, a joint meeting with the State of Tennessee, was held in Jackson, Tennessee, on July 26, 1994. A second forum is scheduled for Wednesday, September 14, 1994, from 10 a.m. to 4 p.m. at the William D. Gorman Education Center, 601 Main Street in Hazard.

A survey form is available for those who are unable to attend the forums.

"The Soil Conservation Service is at a crossroads, and we and our customers have an unprecedented opportunity to anticipate future needs and refocus the agency's mission," said Kentucky SCS State Conserva-

tionist Billy Milliken.

Nearly 60 years ago, the Soil Conservation Service was created to address a national resource crisis called the Dust Bowl. Since then, the agency has undergone a number of changes, resulting in the agency now known as the Soil Conservation Service. In its reinvention process, the agency aims to create the natural resources conservation agency of the future.

"Predicting the future is a difficult task. However, we believe that one of the best ways to prepare for tomorrow is by looking at the past and by asking our customers and employees what they anticipate will be needed in the future," Milliken said.

Anyone with an interest in natural resource conservation and conserva-

The Mt. Vernon Signal • Thursday, August 25, 1994 • P-85  
local SCS offices. They are listed in telephone directories under U.S. Government, Agriculture Department.

## Tobacco growers reminded of pesticide restrictions

Sue Hignite, acting CED of the Rockcastle County ASCS office reminds tobacco growers that all pesticide products used on their tobacco must be approved by the Environmental Protection Agency for use on tobacco, and must be applied in accordance with label instructions.

Pesticide sampling may be made on 1994-crop tobacco to determine whether pesticides have been misused. Pesticide support will be withheld on tobacco treated with non-approved

pesticides, or if pesticides are not used according to label instructions. If price support is withheld, a "No Price Support" marketing card will be issued for the farm and all price support advances received during the current year must be refunded.

ASCS official Hignite said all false certification cases will be referred for prosecution and could result in a \$10,000 penalty or imprisonment for not more than 5 years, or both.

## Literacy Training

You might be that special person who can help someone else learn to read!

Rockcastle County Literacy will hold its next free tutor training at CAP Adult Learning Center Sept. 15, 20 and 22 from 6 - 9:30 p.m.

These three sessions can certify

you to work with an adult who needs your help. No previous experience necessary.

Volunteer tutors are needed. If you have three hours each week to help someone, please give us a call at 256-5307 and register for the next workshop.

## New Store • Ky. Wood US 21W • Berea, Ky.

Furniture, China Closets, Bedroom Suites,  
Antiques, Collectable Items.

"Why buy new when almost new is a lot cheaper."

## We are much more than a long-term facility . . .

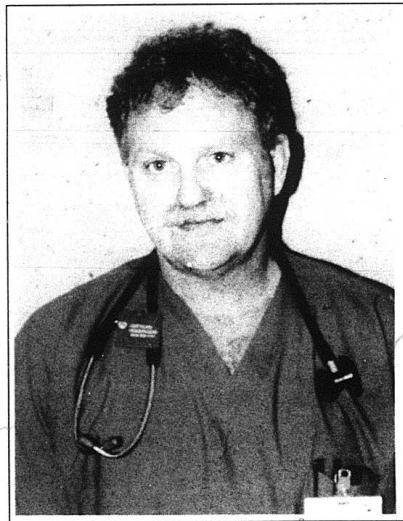

We are much more than a long-term facility. Are you aware of the other services offered by your community hospital's Respiratory Care Department?

There are EEG (electroencephalograph) services for all ages. These tests allow a physician to detect any abnormalities in the brain waves. These tests are transmitted to Lexington where they are read by a neurologist.

Pulmonary Function testing is also available. This type of test helps determine if lung function is impaired and to what degree. Another use of these tests is to determine eligibility for Black Lung Benefits. You can also see the amount of improvement achieved after using a bronchodilator.

Stress testing is a very important step in evaluating cardiac function. The patient has lead wires hooked to electrodes placed at various spots on the chest. He/she will then be asked to walk on a treadmill while the technician and physician carefully monitor the function of the heart during the "stress" of walking.

These are just a few of the services offered by our fine hospital's Respiratory Care Department.

Paul Abney  
Asst. Director of Respiratory Care

# Rockcastle Hospital, Inc.

Newcomb Ave. • Mt. Vernon • (606) 256-2195

## Senior Citizens

MENU  
August 29 - 31, 1994

Monday: All meat franks, sauerkraut, whipped potatoes, bun, ice cream/pudding

Tuesday: Meat loaf, Au Gratin potatoes, buttered corn, roll, apple cobbler

Wednesday: Chicken and dumplings, broccoli, whole grain bread, frosted birthday cake

Classified  
deadline  
is noon  
Tuesday



## Kid's Day

In Celebration of Children

Saturday, August 27

11:00 A.M. through 3:00 P.M.

- **Child Registration and Fingerprinting** by the Richmond City Police; plus Blockbuster Video with the Kidprint Program. Center Court, 11 a.m. to 3 p.m.
- **Children's Story Time** with Little Professor Book Store. East end of mall between Jo Ann's Fabrics and Crafts & More. 11:00 a.m. and 1 p.m.
- **Magic Shows** by Dave Perkins and His World of Magic. Center Court, 12 Noon and 2 p.m.

- **Dottie the Clown** with balloons. Throughout the Mall.

- **\$100 Back-To-School Shopping Spree.** Kids can register to win at Customer Service Center.

- **Pop-A-Shot Contest** by Players. High Scorers win a \$25 Richmond Mall Gift Certificate. (Contestants must be a registered grade school or high school student).

Richmond  
M.A.L.I.

MAIL HOURS:  
Mon - Sat  
10 a.m. to 9 p.m.  
Sun. 12:30 to 6 p.m.  
SCHOSTAK  
BROTHERS & COMPANY  
(313) 262-1000

830 EKU By-Pass • Richmond, Ky. • 606-623-2111

# Community Church Directory

## Church News . . . .

### EVEN THE BUSIEST FAMILIES CAN FIND TIME FOR PRAYERS

Despite their best intentions, today's family members spend a lot more time apart than together. Dad is at work all day, and if he has to travel, for even longer periods. Mom may also work, or if the children are old enough to fend for themselves, she may get involved in community service or some other volunteer effort. The children have school, football practice, piano lessons, paper routes, and you name it. Family vacations? Yes, if they can be fitted in around summer school, year round school, campsouts, etc. However, the one thing that families should try to do together is attend their House of Worship, so that they can bridge the chasm of all that time they must spend apart with a lasting bond of understanding and love.



"...the times of refreshing shall come from the presence of the Lord." - Acts 3:19

Other things may change us, but we start and end with family. — Anthony Brandt

"...as for me and my house, we will serve the Lord." — Joshua 24:15

### Outdoor Gospel Sing

The Baker's Outdoor Gospel Sing will be held Labor Day Weekend, Friday and Saturday nights at 7 p.m. located 8 miles east of Somerset on Malvin Hill Road, just off Hwy. 192. Just follow the signs! Free admission!

On Friday, Sept. 2, will be New Life from Kinnard, Ind. and The Taylor Family from Cecilia and the Bakers. On Sat., Sept. 3, the Cross Carriers from Muncie, Ind. and New Life from Kinnard, Ind. and the Bakers. Concessions will be available to bring your lawn chairs and join us for two nights of gospel singing! For more information call 606-382-5863.

### Gospel Sing

The Manships from Columbus, Ind. will be at Maple Grove Baptist Church Sat., Aug. 27 at 7 p.m. Everyone welcome!

### Christ's Crusade

There will be a Crusade at Mt. Zion Baptist Church, Sept. 2 - 4 at 7 p.m. Special singing night with Bro. Bob Burchette of Jackson County as the evangelist. Gary Messer, pastor. Everyone welcome.

### Weekend Revival

The McNew Chapel Community Baptist Church on Cove Branch Road at Orlando will have a weekend revival Fri., Aug. 26 at 7 p.m. Brock Holt from London will be the evangelist. Bro. Elmer Oakley, pastor and church invite everyone.

### Dedication

Pastor James Blanton and the Saints of Calvary Apostolic Lighthouse will be dedicating their newly remodeled church this Friday, August 26, at 7:30 p.m. The church is located just off Richmond St. on Negro Town Hill Road. Rev. G.L. Vittitov from Louisville will be the speaker. Everyone is welcome.

### Homecomings

The 7th Annual Hummel Homecoming will be Sat., Sept. 3 at the old Hummel Church. Bring a dish and stay all day. Everyone welcome.

Roundstone Baptist Church Homecoming will be Aug. 28 with potluck on the grounds. "Foundations" will be singing in the afternoon. Everyone invited.

### You are invited!

The members of First Baptist Church request the pleasure of your company at a Retirement Fellowship to honor Rev. Wendell Romans on Sunday, September 11, from three o'clock to six o'clock at First Baptist Church.

If you would like to have your church featured just submit the information by noon Tuesday.

The Church Page is provided by the sponsors listed below.

### Cox Florist

FTD Telefloral Service • Senior Citizen Discount  
256-3333

Rockcastle Hospital & Respiratory Care, Inc.  
Newcomb Avenue • 256-2195

Jean's Restaurant  
"Good home cookin'"  
I-75 & Exit 59 • Mt. Vernon • 256-5319



1035 Richmond St.  
Mt. Vernon  
256-3753

Rockcastle Association of Baptists  
Bro. Jack Bruce, Director  
256-4571

BMV  
256-5141

Citizens Bank  
Brodhead 758-8212 • Mt. Vernon 256-2500

**Bible Baptist Church**  
Sunday School 10 am/Worship 11 am  
Sunday Evening 7 pm broadcast  
Worship 5 pm  
Wednesday 7 pm  
Everyone Welcome!  
Pastor: Don Stanton

**Blue Springs Pentacostal Assembly** Hwy. 1249  
7 a.m.  
Sun. School 10:30 am/Sun. 8 am  
First Sat. of each month 7 pm  
Pastor: Darryl Graves

**Brindie Ridge Baptist Church**  
Sunday School 10 am/Worship 11 am  
Sunday Evening 7:30 pm  
Wednesday Services 7:30 pm  
Pastor: Ron Roberts

**Brodhead Baptist Church**  
Sunday School 10 am/Worship 11 am  
Evening Worship 7 pm  
Wednesday 7 pm  
Pastor: Mark Whicker

**Brodhead Christian Church**  
Main St. Brodhead  
Sunday School 10 am/Worship 11 am  
Evening Worship 7 pm  
Wednesday 7 pm  
Pastor: Steve Ritter

**Brodhead Church of Christ**  
Sunday 10 am  
Evening Worship 8 pm  
Different speaker every week

**Brush Creek Holiness Church**  
Olando  
Tues. services 7 pm  
Sunday School 10 am/Evening 7 pm  
Pastor: Olen McGuire

**Buckeye Christian Church**  
10 mi. east of Benton Valley on Hummel Rd  
Sunday School 10 am/Worship 11 am  
Worship 8:30 am  
Pastor: Bro. Ceddith Thacker

**Buffalo Baptist Church**  
Sunday School 10 am/Worship 11 am  
Sunday Evening 8:30 pm  
Pastor: Larry Proffitt

**Burnell Chapel Methodist Church**  
1/4 mi. off Hwy. 40 on Hwy. 934  
Sun. School 10 am/Worship 11 am  
274-6122  
Pastor: Sharon Kelly

**Calloway Mission**  
US 25 South  
5:5 10 am Bible Study 11 am  
Prayer Service 6:30 pm Tues.  
Missionary Miss. Short  
Bible Teacher: Don Benson  
453-3662 or 366-1281

**Calvary Apostolic Lighthouse**  
10.4 mi. off Mt. Vernon  
Sunday 7 pm/Wed. Bible Study 7:00  
Sunday 10 am/256-3660

**Central Baptist Church**  
US 25 Mt. Vernon  
Sunday School 10 am/Worship 11 am  
Sunday Evening 7 pm/Wed. 7 pm  
Pastor: Dr. James W. Head

**Chestnut Ridge Church of Christ**  
US 25 2 mi. south Mt. Vernon  
Sunday Worship 10 am  
Speakers: Bro. Ova Baker, Dale McKee and Jade McClure

**Church of the Nazarene**  
Faz St. Mt. Vernon  
Sunday School 10 am/Worship 11 am  
Worship 1:30 am/Sunday  
Sunday Evening 6 pm  
Wednesday 7 pm  
Pastor: Steve Davis

**Clear Creek Baptist Church**  
Sunday School 10 am/Worship 11 am  
Sunday Evening 7:30 pm  
Wednesday 7:30 pm  
Pastor: Bro. Sherman Hill

**Climax Christian Church**  
Sunday School 10 am  
Morning Worship 11 am  
Pastor: Bro. Bradford Coffey

**Community Holiness Church**  
Kingswood Hill, Mt. Vernon  
Sunday Services 10 am and 7 pm  
Saturday Service 7 pm  
Pastor: Bro. Pete Hurd

**Conway Baptist Church**  
Sunday School 10 am/Worship 11 am  
Evening Worship 7 pm  
Wednesday Evening 7 pm/256-1531  
Pastor: Kenny Queener

**Conway Church of God**  
Sunday School 10 am/Worship 11 am  
Evening Worship 6:30 pm  
Wednesday Evening 7 pm  
Pastor: William Taylor

**Conway First Reurrection Pentacostal Church**  
Sunday School 10:30/Worship 11:30  
Sunday Evening 7:30  
Thursday 3:30 pm  
Pastors: Arnold Akers, Herman Cress and Everett Goss

**Copper Creek Baptist**  
Sunday School 10 am/Worship 11 am  
Sunday Evening 7 pm  
Wednesday 7 pm  
Pastor: Bro. Louie Hart

**Fairview Baptist Church**  
Sunday School 10 am/Worship 11 am  
Sunday Evening 8:30 pm  
Pastor: Harvey Pansol

**First Baptist Church**  
Sunday School 9:40 am/Worship 11 am  
Sunday Evening 8:30 pm  
Discipleship Training 5 pm  
Wednesday 7 pm  
Pastor: Rev. Wendell Romans

**First Christian Church**  
Sunday School 10 am/Worship 11 am  
Evening Worship 7 pm  
Wednesday 7 pm  
Pastor: Eddie Hammond

**First Church of Jesus Christ**  
Sand Springs  
Sunday 7:30 am  
Sunday morning 10:30 am  
Pastor: Bro. James E. Nicely

**Flatrock Baptist Church**  
Olando, Ky.  
Sunday School 10 am/Worship 11 am  
Sunday evening 7 pm  
Wednesday 7 pm  
Pastor: Bro. Gene Noe

**Freedom Baptist Church**  
Freedom Road  
Sunday School 10 am/Worship 11 am  
Discipleship Training 5 pm  
Sunday & Wed. Evening 7 pm  
256-2968  
Pastor: Bro. Shawn Madden

**Grace Baptist Church**  
US 25 at Roundstone  
Sunday School 10 am/Worship 11 am  
Evening Worship 7 pm  
Wednesday 7:30 pm  
Pastor: Bro. Raymond Offutt

**Hickory Grove Free Pentecostal Church**  
Sunday School 10 am/Worship 11 am  
Sunday Evening 7 pm  
Wednesday Prayer 7 pm  
Pastor: Randall Adams

**Light House Assembly of God**  
Brush Creek Road  
Sunday School 10 am/Worship 11 am  
Sunday Evening 7 pm  
Wednesday/Family night  
Pastor: Donald Jones

**Livingston Baptist Church**  
Sunday School 10 am  
Sunday Worship 11 am  
Wednesday Evening 7 pm  
Pastor: Bro. Sam Hampton

**Livingston Christian Church**  
Sunday School 10 am/Worship 11 am  
Evening Worship 7 pm  
Wednesday 7 pm  
Minister: Arthur Hunt

**Livingston Pentecostal Church**  
Sunday School 10 am/Worship 11 am  
Sunday night meeting 8 pm  
Saturday Prayer Meeting 3rd Saturday  
Pastor: James Miller

**Macedonia Baptist Church**  
Sunday School 10 am/Worship 11 am  
Sunday Evening 8 pm  
Wednesday Evening 7 pm  
Pastor: Bro. Denton Sears

**Maple Grove Baptist Church**  
18, 1004 of Olando  
Sunday School 10 am/Worship 11 am  
Evening Worship 8 pm  
Wednesday Evening 7 pm  
Minister: Tim Hampton

**Mareburg Baptist Church**  
Hwy. 150  
Sunday School 10 am/Worship 11 am  
Discipleship Training 6 pm  
Sunday Evening 7 pm  
Wednesday 7 pm  
Pastor: Shelby Reynolds

**McNew Chapel Community Baptist Church**  
Cove Branch Rd. 1034  
Sunday School 10 am/Worship 11 am  
Sunday night 7 pm  
Pastor: Elmer Oakley

**Mt. Pleasant Baptist Church**  
Sunday School 10 am/Worship 11 am  
Sunday Evening 8:30 pm  
Pastor: Bro. Roy Vincent

**Mt. Vernon Church of Christ**  
Sunday Services 10 am  
Pastor: Bro. Russell McFerran

**Mt. Vernon Church of God**  
Hwy. 192 High School  
Sunday School 10 am/Worship 11 am  
Sunday Evening 7 pm  
Wednesday 7 pm  
Pastor: Rev. Bobby Owens

**Mt. Vernon Pentecostal Church**  
Lowell St.  
Sunday School 10 am/Worship 11 am  
Sunday Evening 7:30 pm  
Wednesday Bible Study 7 pm  
Pastor: Buford Parkinson

**Mt. Zion Baptist Church**  
Sunday School 10 am/Worship 11 am  
Sunday Evening 7 pm  
Pastor: Gary Messer

**Northside Baptist Church**  
High St., Mt. Vernon  
Sunday School 10 am/Worship 11 am  
Discipleship Training 5 pm  
Sunday Evening Worship 7 pm  
Pastor: Bro. Lester Caldwell

**Ottawa Baptist Church**  
US 25 at Roundstone  
Bible Study 8:00 pm  
Evening Worship 7:00 pm  
Wednesday 7:00  
256-8223  
Pastor: Victor B. Meene

**Our Lady of Mt. Vernon Catholic Church**  
Williams St., Mt. Vernon  
Mass. Sat. 5 pm/Mass. 8 am  
Holy Day Mass 7 pm/Eve. of Holy Day  
Pastor: Rev. Mike Roemer

**Philadelphia United Baptist**  
Byrant Ridge Rd., Brodhead  
Sat. 7 pm  
Sunday School 10 am & 7 pm  
Information 758-6225/513-492-2650  
Pastor: Elder James Bryant

**Pine Hill Missionary Baptist**  
Sunday School 10 am  
Sunday Worship 11 am  
Sunday Evening 6 pm

**Pine Hill Holiness Church**  
US 25 5 mi. Mt. Vernon  
Sunday School 10 am/Sunday 7 pm  
Thursday & Saturday 7:30 pm  
Pastor: Allen Hansley

**Pleasant Run Baptist Church**  
Lanes  
Sunday School 10 am/Worship 11 am  
Sunday Evening 7 pm  
Wednesday Evening 7 pm  
Pastor: Bill Hammond

**Poplar Grove Baptist Church**  
Hwy. 10 Wilcox  
Sunday School 10 am/Worship 11 am  
Sunday Evening 7 pm  
Wednesday Evening 7 pm  
Pastor: Rick Reynolds

**Providence Church of Christ**  
Sunday Bible Study 10 am/Worship 11 am  
Sunday Evening 7 pm  
Wednesday 7 pm  
758-9315  
Preacher: Dan McKibben

**Roundstone Baptist Church**  
Sunday Services at 10 am/Worship 11 am  
Sunday Evening 7 pm  
Wednesday 7 pm  
Pastor: Ray Wilson

**Sand Hill Baptist Church**  
Sunday School 10 am/Worship 11 am  
Sunday Evening 8 pm  
Pastor: Rev. Taylor Hampton

**Sand Springs Baptist Church**  
Hwy. 1249  
Sunday School 10 am/Worship 11 am  
Sunday Evening 8 pm  
Pastor: Bro. Paul Pierson

**Scalford Cane Baptist Church**  
Sunday School 10 am/Worship 11 am  
Evening Worship 7 pm  
Wednesday 7 pm  
Pastor: Wayne Harding

**Scalford Cane Holiness Church**  
Sunday Evening 7:30 pm  
Wednesday 7:30 pm  
Pastor: Bro. Emerson Hall

**Scaggs Creek United Baptist**  
Hwy. 1226  
Sunday School 10 am/Worship 11 am  
Sunday Evening 7 pm  
Pastor: Bro. Sonny Krakenbuhl

**Tabernacle of Love Church**  
Farground Hill  
Wed. 9:15 pm, Fri. 7 pm, Sat. 7 pm  
Sat. 10 am  
Pastor: Bro. Clyde Hodge

**Three Links Christian Church**  
Sunday School 10 am/Worship 11 am  
Wed. Bible Study 8 pm  
Pastor: Jack Martin

**Union Baptist Church**  
Sunday School 10 am  
Morning Worship 11 am  
Pastor: Rev. David Spies

**Valley Baptist Church**  
Sunday School 10 am/Worship 11 am  
Sunday Evening 7 pm  
Wednesday Prayer 7 pm  
Pastor: Bro. Wayne Henson

**West Brodhead Church of God**  
Negro Creek Rd., Brodhead  
Sunday School 10 am/Worship 11 am  
Sunday Evening 7 pm  
Wednesday Prayer 7:30 pm  
Pastor: John Franks

**Wildie Christian Church**  
Sunday School 10 am/Worship 11 am  
Evening Worship 8 pm  
Wednesday Bible Study 7 pm  
256-4242  
Minister: Kenton Parkey

**Mt. Pleasant Baptist Church**  
Sunday School 10 am/Worship 11 am  
Sunday Evening 8 pm  
Pastor: Bro. Roy Vincent

**Mt. Vernon Church of Christ**  
Sunday Services 10 am  
Pastor: Bro. Russell McFerran

**Mt. Vernon Church of God**  
Hwy. 192 High School  
Sunday School 10 am/Worship 11 am  
Sunday Evening 7 pm  
Wednesday 7 pm  
Pastor: Rev. Bobby Owens

**Mt. Vernon Pentecostal Church**  
Lowell St.  
Sunday School 10 am/Worship 11 am  
Sunday Evening 7:30 pm  
Wednesday Bible Study 7 pm  
Pastor: Buford Parkinson

**Mt. Zion Baptist Church**  
Sunday School 10 am/Worship 11 am  
Sunday Evening 7 pm  
Pastor: Gary Messer

**Northside Baptist Church**  
High St., Mt. Vernon  
Sunday School 10 am/Worship 11 am  
Discipleship Training 5 pm  
Sunday Evening Worship 7 pm  
Pastor: Bro. Lester Caldwell

**Ottawa Baptist Church**  
US 25 at Roundstone  
Bible Study 8:00 pm  
Evening Worship 7:00 pm  
Wednesday 7:00  
256-8223  
Pastor: Victor B. Meene

**Our Lady of Mt. Vernon Catholic Church**  
Williams St., Mt. Vernon  
Mass. Sat. 5 pm/Mass. 8 am  
Holy Day Mass 7 pm/Eve. of Holy Day  
Pastor: Rev. Mike Roemer

**Philadelphia United Baptist**  
Byrant Ridge Rd., Brodhead  
Sat. 7 pm  
Sunday School 10 am & 7 pm  
Information 758-6225/513-492-2650  
Pastor: Elder James Bryant

**Pine Hill Missionary Baptist**  
Sunday School 10 am  
Sunday Worship 11 am  
Sunday Evening 6 pm

**Pine Hill Holiness Church**  
US 25 5 mi. Mt. Vernon  
Sunday School 10 am/Sunday 7 pm  
Thursday & Saturday 7:30 pm  
Pastor: Allen Hansley

To make a change or add a church to the Church Directory call 256-2244!

Attend the church of your choice!



# Library News

Thanks to all the children that participated in the summer reading program. A large number of books were read and I'm sure the children enjoyed these and they have had fun with the special programs that we had for them.

The winners in three different categories are: Preschool to age six, 1st place, Tiffany Cox, 2nd place, Logan

Isaacs and 3rd place, Dustin VanWinkle.

Age 6 through 8; 1st place, Ashley Bell, 2nd place, Katelyn Cash and 3rd place Karrie Roberts.

Age 9 to 12: 1st place, Misty Rogers, 2nd place, Allison Roberts and 3rd place Angela Day.

Thanks again to all of our sponsors. Without them we would not be

able to give the prizes to the children. And a special thanks to Ronald McDonald. His visit with the children was the highlight of the pizza party.

Vacation time has come and gone once again. My husband and I spent a few days in eastern Ohio last week. And as usual I come back to the library and find books related to places we have been and things we have seen.

I would recommend to anyone to spend some time visiting the Amish and Mennonite communities. I greatly appreciate their way of life. I know they do not have the conveniences that we do but if you have never had them, they wouldn't be missed so badly and they never seem to be in a rush like most of us. This I could live without. All of the farms were so well kept and they evidently like flowers as well as I do. A lot of the farm homes were off the main road but those that were close to the road nearly all had a large flower garden and they were beautiful. We stopped at one home and asked a girl that was working in her garden, if I could take a picture of her flowers and she was pleased that I asked and she politely moved away so that I could take the picture.

Another interesting part of the trip was seeing the Hopewell Indian burial mounds. A lot of these are found in eastern Ohio. I have been reading and found that not only do they bury their dead in the tall burial mounds but some of their possessions also. Their culture lasted from about 300 B.C. to 600 A.D. These mounds are still well preserved. We saw a lot of beautiful country but as usual we were glad to get back to Kentucky.

We have a beautiful state also.

A new novel for your reading enjoyment is *Runaway* by Heather Graham. Ms. Graham brings alive the history of Florida in this breathtaking, passionate love story of two remarkable people.

Framed for a crime she did not commit, Tara Brent is on the run for her life. Barely escaping the man who is chasing her, Tara finds herself in New Orleans, where she meets Jarrett McKensie, a widower still mourning the death of his beautiful wife.

McKensie is on his way home to the unspoiled beauty of his Florida

farmland. Torn between the loyalty to his Seminole half brother and his own white way of life, Jarrett feels the forces of change pulling him. When he meets Tara he is drawn to her vulnerability, hoping she will fill the empty places in his life. Tara envisions a life with Jarrett far different from the one that awaits her back in New Orleans, and despite her fear of the Seminoles, she accompanies Jarrett to his home deep in the swamps and forests of Florida.

Rich with history, *Runaway* unfolds in the midst of the tumultuous beginnings of Florida and retells the events of what would become one of this country's bloodiest confrontations between Indians and anglers.

A non-fiction book that is on the bestseller lists: *Midnight in the Garden of Good and Evil*... by John Berendt. Shots rang out in Savannah's grandest mansion in the misty, early morning hours of May 2, 1981. Was it murder or self-defense? For nearly a decade, the shooting and its aftermath reverberated throughout this hauntingly beautiful city of mossy oaks and shaded squares. John Berendt's sharply observed, suspenseful and witty narrative reads like a thoroughly engrossing novel, and yet it is a work of nonfiction.

Berendt skillfully interweaves a hugely entertaining first-person account of life in this isolated remnant of the Old South with the unpredictable twists and turns of a landmark murder case.



Ronald McDonald with the children at the Pizza Party.

## Arts group seeking entries

*Images from the Mountains: A Traveling Exhibit of Appalachian Artists* is seeking entries for its upcoming show. Sponsored by Appalshop and the Appalachian Center of the University of Kentucky, this ninth annual exhibit is a juried exhibition of original paintings and works on paper. It is an opportunity for both established and emerging artists from the Appalachian counties of Kentucky to exhibit their work in the state.

The exhibit is open to any artist currently residing in eastern Kentucky defined as 48 counties.

\*Artists may submit up to three

entries for which there is no entry fee. Entries must be postmarked by Oct. 11.

Lisa Blackadar, Curator for the Headley-Whitney Museum in Lexington will serve as the juror for the exhibit. Selected artists will receive merit awards totaling \$500.

The show will open at Appalshop in Whitesburg on Nov. 6 and then tour in Kentucky through December 1995.

For more information and/or to request an entry form contact: Images Exhibit, Appalshop, 306 Madison Street, Whitesburg, KY 41858, 606-633-0108.



From left: Betty Lindblom, Children's Librarian, with Allison Roberts, Misty Rogers and Natasha McClure.



From left: Betty Lindblom, Dustin VanWinkle, Logan Isaacs and Tiffany Cox.



From left: Betty Lindblom, Karrie Roberts, Katelyn Cash and Ashley Bell.

Showtimes Begin Fri August 26

## REGENCY CINEMA

*Andre* PG

<b>Tom Hanks</b> <i>Forrest Gump</i> PG-13	<b>THE MASK</b> <i>JIM CARREY</i> NEW LINE CINEMA PG-13
<i>Clear and Present Danger</i> PG-13	<i>In The Army Now</i> PG

Wagon's East	PG-13	1:30	6:45 9:00 11:30
Camp Nowhere	PG	1:35	6:55 9:05 11:30
Forest Gump	PG-13	1:30 4:00 6:35 9:15 11:30	
In The Army Now	PG	1:55 4:25 7:00 9:10 11:30	
Clear and Present Danger	PG-13	6:40 9:15	11:30
Andre	PG	1:40 4:15	
The Little Rascals	PG	1:45 4:20 6:50	
Blankman	PG-13	9:00	11:30
The Mask	PG-13	1:50 4:25 7:05 9:10 11:30	

All 11:30 Shows are shown only on Friday and Saturday

Admission: Children under 12 - \$2.95  
Adults - \$4.75 Matinee - \$3.50

877-7775

I-75 and HWY 192 - LONDON

## BEACH BEAST

### ONE DAY ONLY!

Join us for a day of fun and special values!

1 Carat tw **379**

**20% OFF**

OUR EVERYDAY LOW PRICE

EVERY ITEM IN THE STORE!

**SAT. AUG. 27**

Register to win a 1 Ct. Tennis Bracelet!

No purchase necessary!

**FREE!**

MATCHING EARRINGS

10 Karat Rope 18" Chain and 7" Bracelet Set

**5997**

Sapphire, Ruby or Emerald & Diamond Bands

**4997 EACH**

10K Hoop Earrings

**1997**

10K Flexible Bangle

**3997**

**2 Carat tw Diamond Tennis Bracelet**

**799**

**RICHMOND MALL**

Richmond, KY 624-2150 LARRY-GREENE-MGR

## C.&H. RAUCH

JEWELERS

# Obituaries

## Stevens

Mrs. Anna Katherine Emerick Stevens, 89, Broadhead, died Aug. 16, 1994 at the Rockcastle Hospital.

She was born on Feb. 23, 1905 in Rockcastle County, the daughter of the late Zen and Leah Emerick, was a homemaker and member of the West Broadhead Church of God.

Survivors include four sons, Don and Danny Stevens, both of Mt. Vernon, Jan Stevens of Wilde and Rex Stevens of Las Vegas, Nev.; six daughters, Mrs. Virginia Broadus of Terre Haute, Ind., Mrs. Hueria Cloud of Ft. Wright, Mrs. Jo Ann Reusch of Florence, Mrs. Iris Young of Mt. Vernon, Mrs. Patricia Blair of Lexington and Mrs. Loretta Rowe of Cincinnati, OH; one sister, Mrs. Goldie Clark of Danville; 27 grandchildren and 19 great grandchildren. She was preceded in death by her husband, Colson E. Stevens, one daughter, Kathleen MacLaurin and a son, Joyce Stevens.

Services were Aug. 19 at the Cox Funeral Home Chapel. Burial followed in the Negro Creek Cemetery.

## Hansel

John T. Hansel, 86, of Trenton, Ky., died Aug. 15, 1994 at his home. He was born in Pittsburgh, Laurel County, April 19, 1908, the son of Zachary Taylor and Elizabeth Evans Hansel.

He was a retired electrician and member of Coxton Baptist Church in Harlan County. He is survived by his wife, Georgia Blanton Hansel; two sons, John T.

Collins. You all brightened up her day. I sure was happy for her too. May God bless you all. Mollie Westerfield's sister, Lora Hamilton.

The family of Ernest G. Tolle would like to thank everyone during the sickness and loss of our loved one. A special thank you to the staff of Rockcastle Hospital, Rockcastle Ambulance Service, Home Health, Dowell-Martin Funeral Home, Bro. Lester Caldwell, Bro. Harvey Pensol, Lesha Singleton Cromer, The singers, pallbearers, people who brought food, sent flowers and cards, thanks to everyone who cared.

Josie Mink would like to thank all those for the flowers, visits and prayers during her sickness. Thanks to the doctors and nurses for their kindness. Whatever you may have done, was greatly and deeply appreciated. The family.

The family of Dovie Ballinger Roberts wish to thank everyone for their love and kindness during the tragic loss of our dear loved one. A special thank you to the singers, and Bro. Jack Martin for being there and the comforting songs and words. Thanks to each one that sent flowers, plants, donations and food that was offered and brought. Also thanks to the Dowell and Martin Funeral Home for their help and kindness. The doctors and staff at Berea Hospital and the doctors and staff at University of Kentucky Hospital. Mamaw desire was for everyone to know the Lord, serve and live for him. May God bless all children, grandchildren and great grandchildren.

**IN MEMORY OF**  
In Loving Memory of Flossie Burdine who departed this life Sept. 1, 1993 It's been a year since you've been

gone. You now live with the Lord and never alone. The Christian example you set in this life.

Was shown with remarkable courage and sometime strife. You prayed faithfully for your loved ones and friends, the results of those prayers will never end.

From the three daughters you left behind, You are special and will remain forever on our minds. Be assured precious mother dear, We'll meet you in heaven when we too are called from here.

We miss you. Your daughters and their families, Shirley Poynter, Darlene Deering, Sarah Powell

**In loving memory of Alice Cress who passed away Aug. 21, 1985**



Mom, You have been gone 9 years today on Aug. 21 but your sweet memories still lives on. You were in our hearts. No other will ever take the place of my mother. I was so sad the day you were laid to rest. It broke our heart when you were called away from us all. In life we loved you dearly in death we love you the same.

Loved and sadly missed by two daughters, Lola Cromer and Margie Baker and grandchildren and great grandchildren.

## Mamaw

By: Harold Ballinger, Jr. in memory of his grandmother, Dovie Roberts and dedicated to father, Harold Ballinger

Mamaw was a special person She was more than just your Mom, your grandmother, your Relative or your neighbor.

She was a friend to us all. A stop at Mamaw's meant a home-cooked meal, To look at all the beautiful flowers growing. A spiritual feast like no other. A pat on the back, even if you weren't down. To wade in the creek, if

you were a kid. But like the many seeds she has planted, Which are growing so abundantly Her harvest time has come. But we should all look forward to springtime again. Because she will be blooming in each of our hearts Mamaw you are missed

## Forums scheduled to reinvent soil conservation service

The U.S. Department of Agriculture's Soil Conservation Service (SCS) is launching a series of forums to gather customer and employee input for its reinvention process. SCS Chief Paul Johnson said that recommendations gathered in the forums will be used to anticipate future needs and to refocus the direction of the agency's mission. "If we are to continue to meet the needs of an ever-changing Nation, it is vital that we ask those who have a stake in natural resource protection to help craft a new natural resources conservation agency. And although change is never easy, we believe it is time to ask, 'Is there a better way?'" Johnson said.

Forums will be conducted throughout the nation from June through December 1994. A survey form will also be available for those who cannot attend one of the formal sessions. Anyone with an interest in natural resource conservation is invited to participate in a forum, especially current and potential SCS partners and customers, agricultural and environmental groups, and employees of the agency. Information about forum schedules and copies of the survey form may be obtained from SCS offices. They are listed in telephone directories under U.S. Government, Agriculture Department.

## Classified deadline is noon Tuesday

## Double-Header Auction Sat., August 27, 1994

for the Heirs of the late Jesse and Addie Bastin

**Auction #1 Starting at 10 a.m.**  
Farm to be sold in 8 tracts along with 2956 lbs. tobacco base to be offered separately from the sale of the real estate.  
**Auction #2 Starting at 12 Noon**  
8 Acres divided in building lots. Located on corner of Hwy. 39 and Hwy. 70 in the Sandy Community. 1277 lbs. tobacco base to be sold separately from the sale of the real estate.

Properties have new surveys. For further information on these auctions, phone our office for handbill or plat of properties. For further information, contact selling agents: AUCTION CONDUCTED BY: **Century 21 - Godby Realty & Auction Co.** P.O. Box 391, 340 Clifty Street, Suite 1, Somerset, Ky. 42502 Phone 678-8189 Samuel Ray Godby, Principal Auctioneer Gary Godby & Willard Bullock-Auctioneers • David Moss-App. Auctioneer

# HERE IT IS!!!

# Leon's Clearance SALE!!!

## A SALE SO BIG YOU Can't afford to miss it!

<b>Recliners</b> Choice of Colors <b>\$11900</b>	<b>Brass Headboards</b> Twin-Full-Queen <b>\$1995</b>	<b>2 Pc. Living Room Suite</b> Sofa & Loveseat Teal or Beige <b>\$54900</b>	<b>2 Piece Sectional</b> With two incliners. Brown. <b>\$69900</b>
<b>4 Piece Bedroom Suite</b> Dresser, mirror, Hd. board. White, gold trim <b>\$59900</b>	<b>Metal Bunk Bed</b> Twin - Full <b>\$18900</b>	<b>Lamps</b> <b>1/2 Price</b>	<b>5 Piece Dinette</b> Brass and Glass <b>\$27900</b>
<b>Queen Ann Wing Chairs</b> <b>\$9900</b>	<b>3 Pc. Country Style Living Room Suite</b> Choice of Fabrics & Colors <b>\$59900</b>	<b>Pictures</b> <b>1/2 Price</b>	<b>Twin Mattress Set</b> <b>\$9900</b>
<b>Capt. Bed Set</b> Bookcase, hd. board, drop lid student's desk, 6 drawer storage unit <b>\$29900</b>	<b>Bunk Mattress From</b> <b>\$3999</b>	<b>3 Piece Occasional Table Set</b> Take With Only... <b>\$9900</b>	<b>Plus Much Much MORE!</b>

**UP TO 36 MO. FREE FINANCING!**

**THERE'S A LEON'S NEAR YOU!**

**BEREA LOCATION**  
CORNER OF US 25 & GLADES RD. • 986-1885  
MON.-FRI. 9:30 AM - 7 PM.  
SAT. 9:30 AM - 6 PM.  
SUN. 1 PM - 5 PM

**CORBIN WAREHOUSE SHOWROOM**  
45,000 SQ. FT. • OVER 1 ACRE  
MON.-SAT. 9:30 AM - 7 PM  
SUNDAY 1 TO 6 • 523-2283  
JCT. 25W & 25 E

# LEON'S FURNITURE CENTER

SERVING LAUREL AND SURROUNDING COUNTIES SINCE 1968

## INAPA NAPA AUTO PARTS INAPA

**AUTOLITE RESISTOR SPARK PLUGS**

Sale Price ..... \$ .99  
Less Mail-in Rebate ..... .25

**FINAL COST AFTER REBATE**

# 74¢ EACH

Most popular automotive applications. Rebate limit: 16 plugs per household. See store for restrictions and other details.

**NAPA EVERCRAFT™ TOOLS**

**3-PC. PLIER SET** #775-0320

**6-PC. DELUXE SCREWDRIVER SET** #775-1501

**29-PC. BIT DRIVER SET** #775-0106

Your Choice! \$999

**NAPA TRUCK SHOCKS**

**GAS GRANDE LT SHOCKS** #775-0320

5 Year 50,000-Mile Warranty  
8000 Series  
**\$2399 EACH**

**GAS GRANDE 60 SHOCKS** Limited Lifetime Warranty  
1600 Series  
**\$2999 EACH**

**YOUR SATISFACTION IS OUR #1 PRIORITY!**

**NAPA MILEAGE PLUS™ CONTROL MODULES**

As Low As **\$1799** (To \$42.99)

**NAPA DYNOMAX SUPER TURBO MUFFLERS**

As Low As **\$1499**

**NAPA TRUCK SHOCKS**

As Low As **\$2999**

**NAPA HAS OVERNIGHT AVAILABILITY ON OVER 143,000 PARTS AND ACCESSORIES!**

**ULTRA-COOL TRANSMISSION OIL COOLER KITS**

Economically priced kits come complete with everything needed for easy installation.

As Low As **\$2999**

**NAPA ACCESSABILITY**

America's Largest Auto Parts Inventory Plus Over 6,500 Stores Nationwide!

**TRAILER BALLS**

PRINTED (1/2" Diameter) 1/2" Diameter #151 #152 #153 #154 #155 #156 #157 #158 #159 #160 #161 #162 #163 #164 #165 #166 #167 #168 #169 #170 #171 #172 #173 #174 #175 #176 #177 #178 #179 #180 #181 #182 #183 #184 #185 #186 #187 #188 #189 #190 #191 #192 #193 #194 #195 #196 #197 #198 #199 #200

**\$599 EACH**

**CHROME** #151-156 #157-160 #161-166 #167-170 #171-176 #177-180 #181-186 #187-190 #191-196 #197-200

**\$699 EACH**

**ASK US ABOUT THE NAPA NATIONAL WARRANTY PROGRAM!**

**NAPA LIQUID CAR WASH** #160-426

**\$169**

**STP SUPER CONCENTRATED GAS TREATMENT** #161-425-258

For Superior Performance!

**\$249**

**COLORLINE SPRAY PAINTS** #162-426

**\$199 EACH**

NAPA HAS OVER 6,500 STORES NATIONWIDE!

Prices good through Sept. 30, 1994 or while supplies last. At participating NAPA Auto Parts stores. Rebates and special offer details available in stores.

**MT. VERNON**  
NAPA Auto Parts Mon. - Fri. 8 to 6 Sat. 8 to 5 Sun. 10 to 4  
Highway 25 756-2147

**We Now Accept**

**WE KEEP AMERICA RUNNING.**



**P-B10 • The Mt. Vernon Signal • Thursday, August 25, 1994**

home starting at \$199 mo. The Affordable Housing Mart, 1-75 & Hwy. 80, London. 878-0013 or 800-755-5361. 8/15 & 8/28

**For Sale:** 1989 Fleetwood, total electric, 14x70 mobile home includes central air, underpinning, porch, \$11,000. 256-3683. 46x2

**For Sale:** 14x70 mobile home. '86 Winner. 2 bedrooms, 1 1/2 baths, fireplace, near Roundstone on US 25, must be moved. \$9,900. Call 256-5059 after 5:30 p.m. 47x2

**For Sale:** 12x60 mobile home, 72, remodeled, furnished. Call 453-4641. 47x2

**For Sale:** Nice 28x64 double wide home, with lots of room. All appliances and some furniture included. Must see to appreciate. Asking \$18,000. Call 256-3845. 47x1p

**FOR RENT**

**For Rent:** Mt. Villa Motel, now phones in room, weekly and commercial rates available, cable TV, electric heat and air, Sunday thru Thursday, \$16.95 per night. Call 256-2127. 1fn

**For Rent:** Clean 1 bedroom apartment, all carpeted, appliances furnished, \$275 month includes utilities. References required. 256-4000. 22fn

**For Rent:** Northside Efficiency Apartments. Utilities Paid, Laundramat, \$265 per month, \$25 cleaning deposit, rental agreement required. 256-2444. 38x1fn

package. Ask for JULIA at 800-347-5263. 40x8

**Help Wanted:** People needed to work in tobacco. 256-5740. 45x3

**Help Wanted:** Live-in sitter needed to care for partially functioning female stroke victim. Nice home. References needed. Call 606-355-7121 evenings, Crab Orchard. 45x3

**Help Wanted:** Cooks, waitresses, and fuel desk attendants needed. Apply in person. Derby City South Truck Plaza, Reno Valley. 46x4

**Help Wanted:** The Cumberland Valley District Health Department, Rockcastle County Health Center, is now accepting applications for a part-time Registered Nurse position. Qualifications are graduate of Associate Degree or Diploma Program which is State approved, current license to practice in Kentucky. Public Health experience not required. Excellent fringe benefits, including retirement plan. Salary commensurate with education and experience. Applications may be obtained at the Rockcastle Co. Health Center, Richmond Street, P.O. Box 840, Mt. Vernon, Ky. 40456. Phone 256-2242 and ask for Diana Napier, R.N., Nursing Supervisor. 46x3

**Attention Mt. Vernon.** \*\*Postal Jobs\*\* \$12.26/hr. to start, plus benefits. Postal carriers, sorters, clerks, maintenance. For an applications and exam information, call 1-219-736-4715, 0436. 9 a.m. to 9 p.m. 7 days. 46x3p

**Help Wanted:** Secretary/receptionist for counseling program. 20 hours per week in London, KY. General office skills required. Send resume to Kentucky Baptist Homes for Childre, 10801 Shelbyville Road, Louisville, KY 40243, Attn: Constance EOE 46x3

**Help Wanted:** OTR truck drivers, full or part-time. Must be 24 years of age, CDL, clean driving record. Paid vacation. Call 606-379-5751

or 606-379-6579. 47x4

**Help Wanted:** OTR truck drivers, must have CDL, and good driving record. Call Carl or Brenda Bullock. 758-4533. 47x1

**Help Wanted:** Immediate opening for Administrative Assistant. Duties include data entry, typing and answering the phone. Good typing speed and data entry a must. Proper phone etiquette required. Former applicants are welcome to reapply. Come by the RTCC office, Main Street, Mt. Vernon, for an application. 47x1p

**PROPERTY FOR SALE**

**For Sale:** House on Lovell Lane, Mt. Vernon. Has large lot. 256-2645. 43fn

**For Sale:** 2 story house and lot of 3 bedrooms, 2 baths and 30x40 garage in Brodhead. Call 758-9038. 45x4p

**For Sale:** 65 acre farm, for sale or trade to house and lot in or around Mt. Vernon of equal value. Also, 3 bedroom house with barn, several outbuilding and 669 lb. tobacco base (now leached) on good road with city water, mailbox, call 256-4879. 45x4

**For Sale:** 3 bedroom house, living room, kitchen and bath. 256-4592. 46x4p

**Reserve a week in Gatlinburg for life.** For more information call 256-2103 or 624-2649. 46x2p

**For Sale:** 1 1/2 story house with basement on 3/4 acre wooded lot, 3 bedrooms, 2 baths, living room, dining room, kitchen, two car garage. Only 4 1/2 years old. \$60,000. FHA and KHC eligible. Open House Saturday, 9 a.m. to 5 p.m., Sunday, 1 p.m. to 4 p.m. First house on right Woodland Place subdivision just off Main St. between Rockcastle Villa Apts. and Mt. Village Apts. 256-3702. 47x1

**For Sale:** House on 618 just off Hwy. 70. Lot w/ 100 ft. frontage, 3 bedrooms, 1 bath, dining room, kitchen, good condition, good garage, asking \$46,000. 355-7513. 47x1

**For Sale:** 3 bedroom brick home home with double-pane windows and Lennox high efficiency heat pump. Bath, utility room, kitchen-dining room, carport, TV tower, chain link fence, level 3/4 acre with fruit trees. Located on Brindle Ridge Rd. \$45,000. 758-4125. 47x2

**WANTED**

**Wanted:** BARNETT Auto Salvage located on Cove Branch Road buys junk cars and trucks and has used auto parts for sale. Call 256-9018. 37fn.

**Wanted:** Babysitter to care for newborn in my home on Fridays 6:45 a.m. to 6 p.m. Mareburg area. Will pay extra for house work. Prefer non-smoker. Respond to Rt. 4 Box 237, Mt. Vernon, Ky. 40456.

**MOBILE OFFICE UNITS**

Low cost office units from 560 sq. ft. up to 1800 sq. ft. Lease or sale. Immediate delivery anywhere at unbelievable prices.

Call Showplace Homes U.S. 27 Stanford, Ky 1-800-589-7942

**VACATION HOMES**

Low cost manufactured homes for lakes, forest, campsites or retreats. Immediate delivery anywhere at unbelievable prices.

Call Showplace Homes U.S. 27 Stanford, Ky 1-800-589-7942

**NO DOWN PAYMENT**

If you have land (paid for or not) or any kind of trade-in (car, mobile home, etc.) (Paid for or not). You can buy a new mobile home with no down payment.

Call Showplace Homes U.S. 27 Stanford, KY 1-800-589-7942

**AMAZING NEW DOUBLEWIDES SAVE \$5,000 Residential \* Single Row 3 Bedrooms \* 2 Baths NEW 1994**

**SHOW WINNERS**

Tenry Floor Plans to Choose From: Vinyl Lin. Siding, Western Oak, Veneered Ceilings. All Appliances, Deluxe Garden Bath, Utility Room, Walk-in Closets, Carpet, Three-Color Uplight, Laminate, Stamped Brick Windows and Siding. More Showroom colors & colors. Free Delivery & Set up fee.

**28 WIDE FLOOR PLANS ONLY \$22,995**

Less than \$209/Month

**32 WIDE FLOOR PLANS ONLY \$25,995**

Less than \$295/Month

**NEW 16 X 80 SINGLEWIDES SAVE \$4,000**

• The Region's Biggest Display

• Lifetime Service

• Free Delivery & Set-Up

• Singlewides from 14 x 52 to 16 x 80

• Doublewides from 24 x 44 to 32 x 80

• Used Homes from \$2,000

**IF WE DON'T HAVE IT NOBODY DOES**

**SHOWPLACE HOMES**

U.S. 27 Stanford, KY

1-800-589-7942

**Saundra's Janitorial Service**  
Carpet & Tile Floors • Windows • Mold Service  
Commercial • Industrial • Residential  
ALL WORK GUARANTEED  
FREE ESTIMATES  
SAUNDRA GISLER (606) 758-4126 24 HOUR SERVICE

*If you were injured on the job or in an auto accident, Kentucky law GUARANTEES you the right to choose your doctor.*

Consult your local chiropractor to see if your inquiry can be treated without the use of dangerous drugs or surgery.

A public service announcement brought to you by **Dr. Larry R. Smith - Chiropractor**  
520 Richmond St. - Mt. Vernon - Ky. - 256-2584

Chris Thompson

**T F S The Frame Shop**  
Rt. 4 Box 276  
Mt. Vernon, Ky 40456

Prints • Photographs • Needle Work • Custom Picture Framing  
(606) 758-4176

CLIFFORD (606) 256-2535

**Collins AND SON**

BACKHOE, BULLDOZER CUSTOM HAULING S-E-R-V-I-C-E-

"Let us take care of your needs whether they be large or small"

Septic tanks and D-Boxes now available

**Town & Country Chevron**  
Hwy. 25 S., Mt. Vernon (across from Carter's Mkt.)

announces  
ASE certified, EPA approved equipment for car air conditioning repair.

Call us today!  
256-9634 (D) • 256-4650 (N)

**Bee Lick Tack Shop**

We carry saddles & bridles. Complete line of horse care products. Also grooming supplies & farrier's supplies.

379-6017 OPEN Mon-Sat  
9835 Hwy. 328 off Hwy. 39

**Septic Tanks Pumped**

Gray Construction Co., Ph. 256-4301

Junior Gray, Owner  
Permit No. 202-3  
Mt. Vernon, Ky.

**Hysinger Carpet**

We have many famous brand names and colors to choose from and Armstrong No-Wax Vinyl.

For all your floor coverings and supplies, visit us in Mt. Vernon or call 256-5413

Come Join Us at **LIVINGSTON MANOR**

If you are 62 or over, handicapped or disabled, you should be living in our community! Call today to find out if you qualify for these apartments and just how low your rent can be! Located on Main St., Livingston, Ky.

Office Hours  
Tues. 8 a.m.-11 a.m.  
Thurs. 8 a.m.-11 a.m.  
Call (606) 453-4311

**FOR SALE**

New and Used Vacuum Cleaners Parts and Repairs on all makes and models.

Call Curtis Bradley  
606-758-8584  
Hwy. 70, Brodhead

**HENSLEY'S USED CARS**

Salt Petre Cave Road Hwy. 1004, Rt. 2  
**ORLANDO, KY**  
Evenings 256-9481 Days 256-4777

**KINGCO Construction Co., Inc.**  
Route 2 Box 37 • Mt. Vernon, KY 40456

- Topsoil Sales • Hauling • Gravel
- Water & Sewer Lines • Backhoe & Dozer Work
- Licensed Blaster • Spetic Tank Installed

**Mt. VERNON PRECAST**

- Septic Tanks and D-Boxes for sale
- All sizes • Delivered

**GARY BARNETT**  
Office • 606-256-5402 / Home • 606-256-3330 / Pager • 606-527-1467

**Miller's Body Shop**  
Rt 1 - Hwy 2549 - Old 461  
Ph. 256-5136

**Miller's Auto Sales**  
Ph. 256-2629

**Tony Barnes Roofing**  
12 Years Experience

Free Estimates  
Free Estimates

Brodhead, Kentucky (606) 758-4184

**HELP WANTED**

**\$1500 per month**

Due to expansion, local company in Richmond, Ky. is hiring 12 people to start immediately. Must be honest and dependable. Offer \$1500 month if you qualify.

Call Wednesday - Friday • 10 a.m. to 5 p.m.  
606-624-2283

**Open For Business**

**Miller's Body Shop**

Formerly B&R Body Shop  
Rt. 1 - Hwy 2549 - Old Hwy. 461  
Ph. 256-5136 or 256-2629

Same friendly courteous service by Terry & Jim Miller

**USED MOBILE HOMES**

**DEALER OUTLET**  
Open to the Public. Trade-In from all Showplace Sites. Complete, Abandoned Homes, Repairs, Insurance Claims. All Makes and Sizes. From \$1,000 and Up. Wholesale Prices. To Many To List. Call for Info.  
**SHOWPLACE HOMES**  
STANFORD, KY  
1-800-589-7942

**PROFESSIONAL SERVICES**

**Davis Sewing Machine Sales & Service** - 5 days a week.  
Leroy Davis, 407 Crab Orchard St., Lancaster, Ky. Call 792-3149. 191fn

**Butchering** - for all your butchering and meat packing needs, beef, hogs, sheep, and goats. We also process deer and other wild game. Check us out, give us a call. Production Meats on Hwy 421 in Gray Hawk, Ky. Phone 287-7017 days or 287-7700 nights. Jim and Rita Brummet, owners. 31fn

**R&R Builders** - new homes, complete remodeling, all types, metal building, concrete work, decks, roofs, painting, 22 years experience, free estimates. Call 256-9276. 34fn

**Grave Markers & Monuments**: In stock at all times. McNew Monuments Sales, US 25, 4 miles north of Mt. Vernon, Ph. 256-2232. 13fn

**Mt. Vernon Oil & Tires**: Doug Hammon, owner. 256-9411  
Uniroyal/Dean tires, computer

balancing, home heating oil, gas/oil, farm diesel. We appreciate your business. 37fn

**Frank Woodall Roofing**: Free Estimates, 15 years experience, satisfaction guaranteed. 758-4169. 25fn

**Home Repairs & Improvements**: carpentry, drywall, painting, wallpaper, and more. For FREE ESTIMATE call Jim Brummet at 758-4904.

**David Durham's Auto Repairs** - Brake jobs, u-joints, wheel bearings, repairs of all types, C.V joint replacements, oil changes, welding, air conditioner repair. 453-3775. 20fn

**Trees & Shrubbery Trimmed** - and removed, experienced and insured. Call William Carpenter at 453-9313 or 453-3661 anytime. 25fn

**NEED ELECTRICAL WORK DONE?** Commercial or residential. Trained local wrench seeking electrical work. References available: service entrance, appliances, added on rooms, garages, outdoors, etc. Call 256-9579 or 256-3638. 44x8p

**Are you looking for a dependable, caring, babysitter** with lots of experience with kids? If so, call me. Jeanine Lawrence at 758-9708. I'm the mom of two kids and I live off Hwy. 70 on Ottawa School Rd. I will also babysit for 8, 10 or 12 hour shifts. 443p

**APPLIANCE REPAIR**: All brands, parts available. West Main Repair. Call 256-4146. 41fn

**KCE Lock & Key Co.** - mobile locksmith service, certified

and bonded, keys made, locks repaired, emergency openings. Ph. 256-3860, Mt. Vernon, Ky. 44x4p

**For electrical work** call Eric Ponder at 758-9704 or 453-4341. 46x2

**Tobacco Spraying** - call Ronnie at 379-6058, leave message. All calls returned. Reasonable and reliable. 46x2p

**YARD SALES**

**Yard Sale**: 2 families at the home of Kathleen Miller on Hwy. 1004, 1 mile past Jean's Rest. Friday, Aug. 26, lots of clothes, Mickey lamp, etc.

**Yard Sale**: Friday and Saturday, 9 to 6 at the home of Marie Alcorn near Ottawa Baptist Church. Violet's, girl's clothes, men's slippers included in this new load from son's home in Louisville.

**Yard Sale**: Saturday only from 9 to 11. Women's size clothing, teen's Levi jeans, maternity clothing, infant boys and girls clothing, Jenny Lind cradle, baby bassinet, desk, whirlpool washer, children's sleep mats, toys and much more. Rain cancels.

**Yard Sale**: Sat., Aug. 27, 9 to 1, at the home of Sally Coffey on 290 West Main St. First this year. Given by Vickie Bradley, Tracey Collins, Michelle Shepherd, Trish Martin and other's. Ladies clothing, sizes 5 to 12, men's, girl's boys and toddler sizes 2 to 34 toys, purses, other items.

**Yard Sale**: Sat., Aug. 27, 9 to 1, at the home of Sally Coffey on 290 West Main St. First this year. Given by Vickie Bradley, Tracey Collins, Michelle Shepherd, Trish Martin and other's. Ladies clothing, sizes 5 to 12, men's, girl's boys and toddler sizes 2 to 34 toys, purses, other items.

**Yard Sale**: Saturday only from 9 to 11. Women's size clothing, teen's Levi jeans, maternity clothing, infant boys and girls clothing, Jenny Lind cradle, baby bassinet, desk, whirlpool washer, children's sleep mats, toys and much more. Rain cancels.

**Yard Sale**: Sat., Aug. 27/9 to 2 at brick house on the corner across from grade school. Newborn to 2T and 5-6x for girls, toddler boys clothes, large and plus sizes for women. Home Interior items and ladies Bomber jacket and forest jacket and much more. Rain cancels until next weekend.

**NOTICES**

**Notice**: No trespassing or hunting on Crawford Place, old Broadhead Road, Danby Smith, 50fn

**Posted**: No trespassing, hunting or fishing on land belonging to Dr. Robert Finley Hendrickson in the Willhara area. Violators will be prosecuted. 10/31/94

**Posted**: No hunting or trespassing on property belonging to Leonard Reese at Bundstone. Not responsible for accidents. All violators will be prosecuted. 43fn

**Looking for People** who are serious about losing weight and making good money at the same time. 379-2318 or 1-800-859-1874.

**REDUCE**: Burn off fat while you sleep, take OPAL available at Saylor Pharmacy, Richmond Street, Mt. Vernon. 45x5p

**Notice**: I will not be responsible for any debts made other than by myself. Michael Jo McFerron. 45x3

**Notice**: Absolutely no hunting on property from Sand Hill Rd. across top of hill into Livingston. Ernest Sturgill, Bill Shackelford, Liz Mahaffey, Earl Ponder. 46x3

**Notice** is hereby given that Beatrice Cummins Edwards, P.O. Box 184, Mt. Vernon, Ky. 40456, has been appointed Executor of the estate of Adrian E. Edwards. Any persons having claims against said estate shall present them according to law, to the said Beatrice Cummins Edwards or to Hon. Carl Clontz, P.O. Box 1350, Mt. Vernon, Ky. 40456 on or before February 12, 1995. 46x3

**Notice** is hereby given that an order has been entered dispensing with administration of the estate of Cuba A. Croley, deceased. All persons having claims against said estate shall present them, verified according to law, to Velma Pingleton, 8683 Bluebird Dr., West Chester, Ohio 45069 or to Hon.

**Wedding Cakes & Ornaments**  
256-5811

**Crab Orchard Scrap**  
355-2644

**Short Steel \$75-80 Batteries**  
\$1 - \$1.25 - \$1.50

**Car bodies \$45-50 ton**  
Prices subject to change without notice

**Financial Services**

You can market a product that will always be in demand. The need for financial guidance and top-quality insurance and investment products remains strong in any economic climate. MetLife is a worldwide leader in the rapidly expanding field of financial services. Our sales career opportunity offers a lucrative compensation plan. Qualified trainees can earn up to \$880 weekly initially, plus incentive bonuses. Comprehensive training program. Excellent benefits. For a confidential interview, call (Name), at (Phone No.), or send resume to:  
**Roger Davis**  
PO Box 15  
Bowling Green, KY 42501  
606-679-6904

**JOIN MET. IT PAYS!**  
MetLife

**James W. Lambert**, P.O. Box 736, Mt. Vernon, KY 40456 attorneys for said estate, no later than August 26, 1994. 46x2

**Notice** is hereby given that an order has been entered dispensing with administration of the estate of Charles Ray Swinney, deceased. All persons having claims against said estate shall present them, verified according to law, to Bentley R. Powell, P.O. Box 443, Mt. Vernon, Ky. 40456 attorneys for said estate, no later than August 26, 1994. 46x2

**Notice** is hereby given that an order has been entered dispensing with administration of the estate of Cossie D. Isaacs, deceased. All persons having claims against said estate shall present them, verified according to law, to Marla Isaacs, 315 Floyd St., Mt. Vernon, Ky. 40456 or to Hon. Willis Coffey, P.O. Box 247, Mt. Vernon, Ky. 40456 attorneys for said estate, no later than August 26, 1994. 46x2

**Notice** is hereby given that an order has been entered dispensing with administration of the estate of Edna Pauline Smith, deceased. All persons having claims against said estate shall present them, verified according to law, to Roger D. Smith, 343 Thomas St., New Albany, IN 47150 no later than August 26, 1994. 46x2

**Notice** is hereby given that Jerry Mullins, Mt. Vernon, Kentucky 40456 has been appointed Administrator of the estate of Nettie Mullins. Any persons having claims against said estate shall present them according to law, to the said Jerry Mullins or to Hon. William D. Gregory, P.O. Drawer 220, Mt. Vernon, Ky. on or before February 10, 1994. 46x3

**Lose weight naturally**, and gain optimum health using natural ingredients. New Intake Plus. For more details, call Linda or Derrell. 256-4136. 47x1p

**Notice** is hereby given that an order has been entered dispensing with administration of the estate of William Robertson, deceased. All

**Earn Extra Money**  
Now recruiting demonstrators for beautiful line of items, great hostess programs.  
**Christmas Around The World & Gifts by House of Lloyd**  
\$300 kit, free training, free hostess gifts. Earn weekly paycheck booking parties and great fund raisers. Up to 60% profit. Call 758-9048

**NOTICE OF PUBLIC SALE**

**Agricredit Acceptance Company** will offer the following repossessed equipment for sale to the highest bidder for cash. (Financing upon approved credit). Equipment: 1 Belarus 420-A 4WD tractor S/N 503 539.

Date of Sale: September 1, 1994  
Time of Sale: 1:00 p.m.  
Place of Sale: Bill Tipton Farm, New Castle, KY  
The equipment will be sold AS-IS, without warranty. For further information, contact Morey E. Daniel at 606-271-1570

**David's Tire Center & Used Auto Parts**

Hwy. 150 • Mt. Vernon • Ph. 256-4606

**Special Prices!!**

Dayton All Season Radials	
15580R13.....	37.78
16580R13.....	39.07
17580R13.....	40.36
18580R13.....	41.24
18580R14.....	42.12
19580R14.....	43.43
20580R14.....	44.85
21580R15.....	48.08
22580R15.....	49.82
23580R15.....	51.50
RAISED WHITE LETTERING	
20570M14.....	52.22
21570M14.....	54.38
22570M15.....	57.59

Mounted, balanced and road hazard warranty included  
With This Coupon  
**SPECIAL**  
Oil, Lube, Filter  
Complete Car  
Check-Over  
**\$15.95**

**USED TIRES - \$5.00 and up**  
• New and Used Batteries • All Type Repairs  
• We Turn Brake Rotors and Drums  
• 24hr. Wrecker Service (Lt. to Heavy Duty)  
**Night Wrecker Service-256-3573**  
David Thompson, Owner & Operator

**Classified deadline is NOON Tuesday**

**ATTENTION**  
Schools, Churches, Day Care Centers, Sports Groups  
If your group or club needs money for some of the things you'd like to do - I can help you reach your goals through a fundraiser program.  
50 - 60% profit.  
Call for more information 758-9048

**GED Holders!**  
Cash in on your achievement! The Kentucky National Guard can train you in an exciting new skill and pay you more than \$600 a month to learn.  
Call Bill Noland 624-5572 or 1-800-372-7601

**Commonwealth of Kentucky  
28th Judicial Circuit  
Rockcastle Circuit Court  
CIVIL ACTION NO. 93-CI-00181  
Division I**

MARGUERITE ROBINSON

PETITIONER

v.

ROBERT ANGLIN ROBINSON, ET AL,

RESPONDENTS

**NOTICE OF SALE**

Pursuant to an Order entered in this action on August 10, 1994, I will offer at public auction the one-half (1/2) interest of decedent Robert E. Robinson in the hereinafter described real property located in Rockcastle County, Kentucky.

At the Courthouse on East Main Street  
On September 7, 1994  
Beginning at the hour of 10 a.m.

said property being more particularly bounded and described as follows:

**PARCEL ONE** - Tract No. 1 - Beginning at a post owned by Russell McFerron and Marguerite Poynter Robinson; thence with line of Russell McFerron S 62 degrees 00' E 455.2 feet, S55 degrees 30' E 352.8' to an oak, corner of James Hunt heirs and Russell McFerron; thence with line of James Hunt heirs S 2 degrees pp' E 382.8' to a post, S 56 degrees 30' E 718.7' to an oak, corner of Tract No. 5 of Robert Robinson survey sold to Carl R. Clontz; thence with lines of Tracts No. 4 and 3 (Carl R. Clontz) S 24 degrees pp' W1, 020 feet to a post, corner of Tracts No. 3 (Carl R. Clontz), No. 2 (Lovell Clontz) and Robert Wilmore; thence with line of Robert Wilmore N 72 degrees 45' W 405.91 feet to a cedar, corner of Willmott and Thomas Chaney; thence with line of Thomas Chaney, N 9 degrees 30' E 12 feet to a cedar, N 73 degrees 45' W 387.6 feet to a fallen oak; N 6 degrees 15' W 406.4 feet, due NMoRth 471.3 feet to a post oak, corner of Thomas Chaney and Marguerite Poynter Robinson; thence with line of Marguerite Poynter Robinson; thence with line of Marguerite Poynter Robinson, N 51 degrees 30' E 1,124.4 feet to the point of beginning, containing 65.70 acres, more or less. See plat Book 2, page 38, for plat of same, described thereon as "Retained 65.70 acres."

Decedent Robert E. Robinson and Marguerite Robinson obtained their interest in the subject real property by deed dated May 10, 1974, from Hazel G. Baderstcher, et al, which said deed is duly recorded in the office of the clerk of the Rockcastle County Court in Deed Book 96, page 78.

**PARCEL TWO**: Beginning 27 feet north of the stone culvert of the Louisville and Nashville Railroad Company, which is also south of the state road; thence north with said Louisville and Nashville Railroad right of way 100 feet to a stone; thence East 61 feet to a stone on the bank of Negro Creek; thence south with said creek 120 feet to the state road, thence with same to the beginning corner. This property consists of store building and lot.

The above description is subject to all sewer, electric and water easements and right of way exceptions as it now exists.

Decedent Robert E. Robinson and Marguerite Robinson obtained their interest in the subject real property by deed dated April 19, 1972, executed by Barbara S. Hisle as attorney in fact for Rosa F. Shafter, of record in Deed Book 92, page 505, in the office of the clerk of the Rockcastle County Court.

**PARCEL THREE**: Beginning at a stake at the Hayes corner at the Old Broadhead-Mt. Vernon Road, thence S 66 E 906 feet with the Broadhead-Mt. Vernon Road to a stake in said road, corner to Mason Poynter; thence N 34 1/2 E 72 feet to a large white oak; thence N 34 1/2 E 24 poles to a stone; thence 16 feet W 1010 feet to a stake at Whitehead's Drive; thence with Whitehead's Drive, said point being 15 feet from northwest corner of a barn; thence S 46 E 188 feet to a stake; thence S 43 W 143 feet to the point of beginning, containing 15 acres more or less.

Decedent Robert E. Robinson and Marguerite Robinson obtained their interest in the subject real property by deed dated August 17, 1973, executed by William Cash, Jr. et ux which said deed is duly recorded in the office of the clerk of the Rockcastle County Court in Deed Book 95, page 133.

Further, Robert E. Robinson and Marguerite Robinson were conveyed the rights to take water from a spring located on the south side of the Brodhead-Mt. Vernon Road located on property belonging to Hazel Turner Hayes, with the right to erect reservoirs, pipe lines, conduits and pumping facilities and the further right to go upon said land for the purpose of making such repairs, enlargements or extensions as deemed necessary or desirable to the same extent as conveyed to Earl Turner by Henry Turner in deed dated October 15, 1964, recorded in Deed Book 85, page 129.

**The Property Will Be Sold Upon the Following Terms and Conditions:**

- 1. The real property shall be sold for cash or upon a credit of sixty (60) days with the purchaser required to pay a minimum of twenty-five percent (25%) of the purchase price in cash on the date of sale and to secure the balance with a bond bearing interest at twelve percent (12%) per annum.
- 2. Unpaid taxes or liens of record at the time of entry of judgment shall be paid out of the proceeds of sale.
- 3. Buyer shall pay the 1994 county, state and school taxes on the property.
- 4. Buyer shall have possession of the premises upon compliance with the terms of sale.
- 5. This sale shall be made subject to all easements, set back lines, restrictions or covenants of record or otherwise.

Willis G. Coffey, Master Commissioner of the Rockcastle Circuit Court

**Blue Cross  
Blue Shield**  
of Kentucky

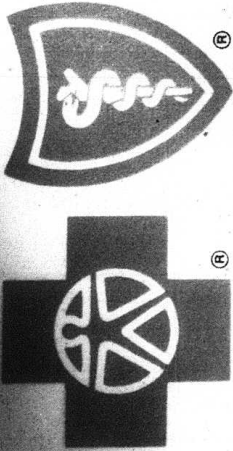

**RICHARD OWENS**

Identification No.

**XTK123456789**

Group No.

**654320**

BS Plan

**660**

BC Plan

**160**

**A +**

Coverages

**We'd Like To Introduce Ourselves. Here's One Of Our Cards.**

We're Southeastern Group, Inc. For years, you've known us as Blue Cross BlueShield of Kentucky. The fact is, Blue Cross BlueShield is just one of the quality products we make available to you. It may be the product you know best, but we also offer a wide array of other products, including Option 2000, Alternative Health and HMO Kentucky. So in the future, when you want the finest in health care coverage, remember Southeastern Group, Inc.

# YOU CAN Depend ON US!

When you invest your hard earned money in a quality used car from Britton Chevy Olds Geo, you get a lot more than a slap on the back and a payment book. You get...

- The largest used car inventory in Madison County
- A state-of-the-art, factory trained service department
- Britton's exclusive 90 day or 3000 mile warranty
- The Hottest Deals Around!

### 94 CAMARO Z-28



Loaded, black.

**\$19,980**

### 91 SEDAN DE VILLE



Auto, air, tilt, cruise, all power. Silver, 32,000 miles

**\$17,480**

### 91 OLDS DELTA 88



Auto, air, tilt, cruise, loaded, all power, AM/FM cassette.

**\$10,980**

### 92 LUMINA Z-34



Auto, air, tilt, cruise, all power, AM/FM cassette, black.

**\$12,980**

### 88 BERETTA GT



Auto, air, tilt, cruise, one owner, AM/FM cassette, red.

**\$5,980**

### 92 CHEVY ASTRO VAN



Auto, air, tilt, cruise, AM/FM cassette, teal.

**\$12,980**

### 90 PONT. SUNBIRD



Auto, air, AM/FM cassette, red.

**\$4,980**

### 92 CHEVY CAMARO



Loaded, blue, 16,000 miles.

**\$11,480**

### 93 CHEVY C1500



Auto, air, tilt, cruise, AM/FM stereo cassette, red.

**\$14,980**

### 76 CHEVY K10



Auto, two tone blue on white.

**\$4,980**

### 91 JEEP WRANGLER



One owner, convertible, red, 11,000 miles.

**\$11,980**

### 87 GMC PICKUP



AM/FM cassette, 5 speed, aluminum wheels, black.

**\$6,980**

## MORE PRE-OWNED CARS AND TRUCKS!

94 CHEV. CAVALIER RS	\$10,980
Auto, air, AM/FM cassette.	
90 PONTIAC SUNBIRD	\$13,980
Auto, air, tilt, cruise, AM/FM cass.	
93 CHEV. CAVALIER RS	\$9,280
Auto, air, AM/FM cass., 2 to choose from	
93 PONT. GRAND PRIX	\$12,980
Auto, air, AM/FM cassette.	
93 GEO STORM	\$8,980
Air, 5 speed.	
93 CHEVY CORSICA	\$9,280
Auto, air, AM/FM cassette.	
91 PONT. GRAND AM	\$11,980
Auto, air, AM/FM cassette.	
93 BUICK REGAL	\$13,980
Loaded, 2 door	
93 OLDS CUTLASS SUP.	\$12,980
SL, auto, air, tilt, cruise, AM/FM cassette.	
92 CHEVY S-10	\$8,980
Air, 5 speed.	
92 GEO PRIZM	\$8,880
Air, AM/FM cassette, 5 speed, 1 owner	
92 GEO PRIZM	\$7,980
Auto, air	
91 CHEVY SILVERADO	\$12,980
Auto, air, AM/FM cassette, 8 cylinder	
91 NISSAN PICKUP	\$6,580
Air, 5 speed.	
91 CHEVY S-10	\$4,980
5 speed.	
92 CADILLAC DE VILLE	\$17,980
Loaded, white.	

90 BUICK SKYLARK	\$6,980
Auto, air, 2 door	
90 CHEVY BERETTA GTZ	\$7,980
Air, 5 speed	
90 OLDS CUTLASS SUPREME	\$4,980
Auto, air	
90 PONTIAC 6000	\$4,880
Auto, air	
90 CHEVY LUMINA APV VAN	\$5,980
Sharp!	
89 OLDS CUTLASS SUP.	\$6,980
Auto, air.	
89 NISSAN PICKUP	\$7,980
Auto, air	
89 FORD CROWN VICTORIA	\$5,980
Loaded.	

89 GMC PICKUP	\$8,980
Ground effects	
89 OLDS CUTLASS SUP.	\$4,980
Auto, air	
88 GMC PICKUP	\$6,980
Auto, air	
88 CHEVY CELEBRITY	\$2,980
Auto, air	
88 S-10 BLAZER	\$5,980
Auto, air, 4 wheel drive	
87 CHRYS. LE BARON	\$2,980
Auto, air	
87 MAZDA PICKUP	\$3,980
5 speed	
86 OLDS 98	\$2,980
Auto, air, loaded.	
86 AUDI	\$1,980
4 door	
86 BUICK LE SABRE	\$2,980
Auto, air	
85 BUICK LE SABRE	\$2,980
Auto, air	
84 FORD BRONCO II	\$3,980
Air, 5 speed	
84 SUBARU	\$695
4 door	
84 MAZDA 626	\$2,980
Sharp!	



US 25 NORTH • BEREA • 986-3169  
TOLL-FREE 1-800-677-3862

**PLUS MORE TO CHOOSE FROM!**

## Rockcastle Co. Financial Statements

**RECEIPTS - ROCKCASTLE COUNTY**

**Economic Development Funds**  
 Mt. Vernon Plastics Loan ..... 37,102.52  
 Interest ..... 684.34  
 Surplus ..... 35,238.28  
**Total** ..... **73,025.14**

**Forestry Fund**  
 Forestry ..... 2,603.12  
 Surplus ..... 3,732.68  
 Interest ..... 107.34  
**Total** ..... **6,443.14**

**CBQG-Western Rockcastle Water Project**  
 KIA Loan ..... 50,341.10  
 Surplus ..... 3,171.65  
**Total** ..... **53,512.75**

**Rockcastle Home Acct.**  
 Grant Income ..... 105,664.00  
**Total** ..... **105,664.00**

**CBQG-Northern Rockcastle Waterline Replacement Project**  
**Total** ..... **12,500.00**

**GENERAL FUND**

Real Property Taxes ..... 147,772.23  
 Tangible Pers. Prop. Taxes ..... 323.78  
 Motor Vehicles Property Taxes ..... 33,770.00  
 Delinquent Property Taxes ..... 5,117.86  
 Deed Transfer ..... 11,874.04  
 Federal Entitlements ..... 3,422.00  
 Occupational Licenses ..... 1,194.38  
 Election Expenses ..... 7,140.00  
 Bd. of Assessments ..... 235.80  
 Legal Process ..... 115.25  
 Dog License ..... 14.40  
 Strip Mines ..... 125.00  
 AOC ..... 47,775.74  
 Other Rentals ..... 8,695.55  
 Commod. Program ..... 2,453.24  
 Miscellaneous ..... 2,202.80  
 Franchise ..... 20,992.91  
 Excess FBes ..... 1,572.60  
 ADF ..... 30,135.00  
 Interest, Inc. ..... 654.83  
 Other Receipts ..... 10,164.12  
 Transfers, Distributions ..... 4,857.84  
 Reimbursement/Refund ..... 1,100.80  
**Subtotal** ..... **339,024.87**  
 Cash Balance July (including Investments) ..... 25,325.84  
 Transfers In ..... 144,519.00  
 Transfers Out ..... 45,000.00  
**Total Receipts** ..... **463,869.41**

**ECONOMIC ASSISTANCE**

Coal Impact ..... 75,194.42  
 Mineral Tax ..... 10,471.73  
 Interest ..... 779.74  
**Subtotal** ..... **86,445.89**  
 Cash Balance July (including investments) ..... 5,390.11  
**Total Receipts** ..... **91,836.00**

**ROAD FUND**

National Forest ..... 13,971.69  
 State Grant ..... 91,513.00  
 Truck License Distribution ..... 132,917.95  
 Drivers License e Fund ..... 1,369.96  
 County Road Aid ..... 54,764.00  
 Miscellaneous e Fund ..... 5,916.70  
 Suplus Machinery Sales ..... 18,150.00  
 Federal EMA ..... 16,691.00  
 Interest ..... 4,274.52  
**Sub-Total** ..... **828,498.82**  
 Cash Balance July (including Investments) ..... 9,731.76  
 Transfers In ..... 168,000.00  
 Transfers Out ..... 168,519.00  
**Total Receipts** ..... **738,662.58**

**JAIL FUND**

State Fees ..... 75,679.04  
 Jail Medical Payment ..... 5,022.93  
 Court Costs ..... 10,200.00  
 Contr. Other Counties ..... 75,612.00  
 State Prisoners ..... 41,828.81  
 DUI Fees ..... 2,171.75  
 Work Release ..... 694.00  
 Miscellaneous ..... 2,044.58  
 Interest ..... 4,962.30  
**Sub-TOTAL** ..... **218,145.41**  
 Cash Balance July (including Investments) ..... 211,623.33  
 Transfers In ..... 69,000.00  
 Transfers Out ..... 69,000.00  
**Total Receipts** ..... **429,838.74**

**General Fund Financial Statement**

**JULY 1, 1993**  
 25971 Roland D. Mullins ..... 2448.75  
 25972 Alvin Adams ..... 46.17  
 25973 Alonzo McCollum ..... 46.17  
 25974 James W. Lambert ..... 665.90  
 25975 Marquia Phillips ..... 82.35  
 25976 James H. Lambert ..... 120.16  
 25977 Shirley Smith ..... 110.10  
 25978 Charles D. Holbrook ..... 420.14  
 25979 Jack R. Bradley ..... 472.81  
 25980 Clinton J. Brown ..... 464.14  
 25981 Amos G. Burdette ..... 434.14  
 25982 James D. Bullock ..... 469.47  
 25983 Anna R. Mullins ..... 92.35  
 25984 Denver Miller ..... 46.17  
 25985 James Winstead Co. Surveyor ..... 604.00  
 25986 Geneva Howard ..... 46.17  
 25987 Rockcastle Ambulance Service ..... 1916.66  
 25988 Joseph Cummins ..... 370.73  
 25989 Geneva Howard ..... 48.21  
 25990 Tammy Shelton ..... 24.58  
 25991 Rosemary Noe ..... 49.17  
 25992 Anna R. Mullins ..... 1786.06  
 25993 Denver Miller ..... 72.31  
 25994 Jacquelyn Clark ..... 36.93  
 25995 Joseph Clontz ..... 1078.56  
 25996 Joseph Cummins ..... 583.90  
 25997 Myrtle Kidwell ..... 1003.32  
 25998 James H. Lambert ..... 1374.89  
 25999 Donald Lunford ..... 1559.71  
 26000 Gail McCollum ..... 522.44  
 26001 Nancy Meadows ..... 505.36  
 26002 Rockcastle Co. Soc. Sec. Fund ..... 1809.11  
 26003 Rockcastle Co. Soc. Sec. Fund ..... 1301.11  
 26004 Ky. State Treas. ..... 190.00  
 26005 Rockcastle Co. Retirement Fund ..... 802.27

26006	Rockcastle Co. Retirement Fund	1415.35	26144
26007	Ky. State Treas.	258.08	26145
26008	Linck's Sales & Service	1130.60	26146
26009	Juanita Davis	45.00	26147
26010	Rockcastle Co. Sheriff's Dept.	45.00	26148
26011	S.B. Riddle	45.00	
26012	Norma Houk	55.00	26149
26013	C.V.O.S.	63.63	26150
26014	Jeffrey T. Burdette, Atty.	250.00	26151
26019	Willis G. Coffey, Atty.	250.00	26152
26020	William D. Gregory, Atty.	500.00	26153
26021	Phil Clore Co.	340.19	26154
26022	Norma Houk	405.00	26155
26023	Joseph Cummins	40.00	26156
26024	Town & Country Chevron	40.00	26157
26025	CVOS	5.52	26158
26026	Norma Houk	126.50	26159
26027	First Image	50.00	26160
26028	Hiatt's S & H	4.44	26161
26029	Normal Houk	2067.60	26162
26030	Jerry J. Cox, Atty.	250.00	26163
26031	State Treasurer	3550.86	26164
26032	BEE Garage	133.10	26165
26033	Mt. Vernon Automotive	8.81	26166
26034	So. Ky. Communications	294.15	26167
26035	Brodhead Water Works	165.37	26168
26036	AT & T	61.50	26169
26037	GTE	686.99	26169
26038	Mt. Vernon Water & Sewer	125.62	26170
26039	Mt. Vernon Water & Sewer	114.88	26161
26040	Mt. Vernon Water & Sewer	395.63	26172
26041	CTS	175.60	26173
26042	K.U. Co.	52.57	26174
26043	K.L.U. Kidwell	343.66	26175
26044	Leo Jones & Son	5936.00	26176
26045	Nancy Meadows	44.37	26177
26046	KACO U.I. Fund	7455.85	26178
26047	KACO U.I. Fund	950.92	26179
26048	Bullock's Gulf	10.00	26180
26049	A-01 Apg	18.07	26181
26050	K.U. Co.	213.53	26182
26051	K.U. Co.	936.38	26182
26052	Thirly Lumber Co.	37.56	26182
26053	So. Central Ky. Janitorial Supply	113.75	26190
26054	So. Central Ky. Janitorial Supply	13.00	26191
26055	Mt. Vernon Signal	2394.00	26192
26056	Mt. Vernon Signal	31.50	26193
26057	Mt. Vernon Signal	98.00	26194
26058	The Furst Group	25.03	26195
26059	Mt. Vernon Printing	27.95	26196
26060	AFLAC	585.40	26197
26061	Postmaster	29.00	26198
26062	Shirley Hopkins	143.89	26199
26063	Gail McCollum	157.11	26200
26064	Myrtle Kidwell	219.17	26201
26065	Anna R. Mullins	423.20	26202
26066	Rockcastle Co. Soc. Sec. Fund	278.11	26203
26067	Rockcastle Co. Soc. Sec. Fund	98.11	26204
26068	Anna R. Mullins	423.20	26205
26069	Myrtle Kidwell	279.47	26206
26070	Gail McCollum	143.89	26207
26071	Myrtle Kidwell	159.11	26208
26072	Billy R. Adams	13.26	26209
26073	Lee E. Adams	4.42	26209
26074	Elmo Aderker	13.97	26210
26075	Fred Barron	13.26	26211
26076	Dennis R. Cromer	13.26	26212
26077	Gilbert Chesnut	13.26	26213
26078	Larry G. Barron	4.42	26213
26079	Dennis F. Marler	8.85	26214
26080	Jeal Evans	8.85	26215
26081	Larry R. Shepherd	8.85	26216
26082	Ricky W. Miller	8.85	26217
26083	Everett Vanzant	8.85	26218
26084	Postmaster	29.00	26219
26085	Sherman Allen	150.00	26220

26221	Smith & Smith, CPA	3410.00	26222
26222	Greenscapes	55.65	26223
26223	Smith & Smith, CPA	49.50	26224
26224	So. Midway Supply	297.64	26225
26225	So. Central Ky. Janitorial Supply	37.49	26226
26226	CVOS	31.49	26227
26227	Juanita Davis	45.00	26228
26228	S.B. Riddle	45.00	26229
26229	Rockcastle Co. Sheriff's Dept.	45.00	26230
26230	Norma Houk	50.00	26231
26231	Donald Lunford	87.72	26232
26232	CVOS	1250.50	26233
26233	First Image	124.40	26234
26234	Dan-Loc	58.77	26235
26235	CVOS	23.39	26236
26236	CVTES	57.82	26237
26237	CTS	176.76	26238
26238	Brodhead Hardware	178.34	26239
26239	G.T.E.	792.33	26240
26240	So. Central Ky. Janitorial Supply	319.04	26241
26241	So. Central Ky. Janitorial Supply	194.39	26242
26242	Dabney Feed Supply	10.00	26243
26243	KACO Self Ins. Fund	8615.00	26244
26244	Mt. Vernon Wholesale Plumbing	10.54	26245
26245	Cox Hdwe.	50.65	26246
26246	K.U. Co.	260.44	26247
26247	James W. Lambert, Co. Atty.	434.63	26248
26248	K.U. Co.	995.46	26249
26249	Mt. Vernon Water & Sewer	66.80	26250
26250	Mt. Vernon Water & Sewer	295.87	26251
26251	Mt. Vernon Water & Sewer	84.83	26252
26252	Brodhead Water Works	238.47	26253
26253	Joseph Cummins	161.00	26254
26254	Mt. Vernon Signal	1317.77	26255
26255	Mt. Vernon Signal	175.00	26256
26256	AT&T	42.34	26257
26257	The Furst Group	32.61	26258
26258	Mt. Vernon Printing	77.50	26259
26259	Continental Research	228.27	26260
26260	Norma Houk	170.00	26261
26261	Town & Country Chevron	88.31	26262
26262	BEE Garage	66.55	26263
26263	Mt. Vernon Printing	31.95	26264
26264	Mt. Vernon Printing	2408.00	26265
26265	Mt. Vernon Automotive	13.47	26266
26266	Thirly Lumber Co.	9.83	26267
26267	Long's Automotive	20.00	26268
26268	Thirly Lumber Co.	14.40	26269
26269	Thirly Lumber Co.	47.12	26270
26270	Jackson Co. RECC	7.71	26271
26271	Postmaster	29.00	26272
26272	Rockcastle Little League	600.00	26273
26273	Anna R. Mullins	423.20	26274
26274	Dennis Homer	288.00	26275
26275	Shirley A. Hopkins	159.11	26276
26276	Ricky W. Miller	347.67	26277
26277	Myrtle Kidwell	279.47	26278
26278	Gail McCollum	157.11	26279
26279	Rockcastle Co. Soc. Sec. Fund	311.80	26280
26280	Rockcastle Co. Soc. Sec. Fund	165.80	26281
26281	Local Gov't. Economic	1600.00	26282

40.23	26282	Billy R. Adams	37.36
23.21	26283	Lee E. Adams	30.39
54.95	26284	Robert Alexander	43.31
35.32	26285	Elmo C. Anderkin	12.18
	26286	Fred Barron	51.75
6.50	26287	Larry Barron	49.39
55.00	26288	William R. Barron	26.74
125.34	26289	Jack Bradley	38.54
386.36	26290	Clinton J. Brown	38.54
82.23	26291	Delmas Bullock	43.01
79.33	26292	James Donald Bullock	38.54
124.95	26293	Lester Bullock	1.31
441.64	26294	Amos G. Burdette	38.54
32.15	26295	Gilbert Chesnut	29.46
22.87	26296	Joseph Clontz	8.54
69.62	26297	Dennis R. Cromer	32.19
142.00	26298	Joseph Cummins	23.39
32.00	26299	Jeal Evans	22.09
26300	26300	Charles D. Bullock	38.54
66.55	26301	Charles E. Hopkins	12.82
	26302	Myrtle Kidwell	40.87
31.50	26303	Martin B. Kincer	16.19
136.50	26304	Chester C. Lakes	69.93
243.60	26305	James H. Lambert	55.08
	26306	Lillie M. Lawhorn	18.03
3500.42	26307	Billy E. Livesay	18.57
12.02	26308	Donald Lunford	27.28
19.56	26309	Dennis F. Marler	21.34
176.87	26310	Carlos McCuller	3.00
176.87	26311	Ricky W. Miller	32.18
186.46	26312	Anna R. Mullins	67.01
254.64	26313	Roland D. Mullins	118.52
423.20	26314	Orville Renner	15.99
26315	26315	Carl E. Ruppel	31.64
26316	26316	Larry R. Shepherd	40.87
26317	26317	Charles C. Singleton	44.71
151.68	26318	Roscoe Smith	8.78
26319	26319	Everett Vanzant	50.27
26320	26320	Billy R. Wynn	41.07
	26321	Postmaster	29.00
8,000.00	26322	Shirley A. Hopkins	29.00
	26323	Gail McCollum	168.99
	26324	Ricky W. Miller	363.37
	26325	Dennis R. Cromer	279.26
	26326	Myrtle Kidwell	279.47
	26327	Anna R. Mullins	415.20

**OCTOBER 1993**

26328	Roland D. Mullins	2520.68	26328
26329	Alonzo McCollum	46.17	26329
26330	Alvin Adams	46.17	26330
26331	James H. Lambert	665.90	26331
26332	Marquia Phillips	82.35	26332
26333	James H. Lambert	120.16	26333
26334	Shirley Smith	110.10	26334
26335	Charles D. Holbrook	420.14	26335
26336	Jack R. Bradley	472.81	26336
26337	Clinton J. Brown	464.14	26337
26338	Amos G. Burdette	434.14	26338
26339	James Donald Bullock	469.47	26339
26340	Anna R. Mullins	92.35	26340
26341	Denver Miller	46.17	26341
26342	James Winstead	60.08	26342
26343	Rockcastle Ambulance Service	1916.66	26343
26344	Geneva Howard	46.17	26344
26345	Joseph Cummins	370.73	26345
26346	Daniel Boone Development Council	507.50	26346
26347	Shirley Smith, Sheriff	308.42	26347
26348	Rockcastle Co. Soc. Sec. Fund	1460.66	26348
26349	Rockcastle Co. Soc.		



Financial Statement - Cont. From 2

26414	Clinton J. Brown	27.79	26545	Julia Taylor	70.00	26678	Mt. Vernon Printing	90.85	26813	Mt. Vernon Signal	Thursday, August 25, 1994	P-23
26415	Delmas L. Bullock	38.36	26546	Floyd Baker	70.22	26679	Cox Hdw.	69.16	26814	Jeffrey T. Burdette		763.30
26416	Douglas G. Bullock	2.07	26547	Beatrice Hensley	70.00	26680	Mt. Vernon Water & Sewer	233.74	26815	Kathy Robinson		92.35
26417	James D. Bullock	27.70	26548	Kinda Offutt	70.22	26681	Mt. Vernon Water & Sewer	55.24	26816	Shirley Smith		110.00
26418	Luster Bullock	35.54	26549	Myrtle Griffin	70.00	26682	So. Central Ky. Janitorial Supply	91.74	26816	John Holbrook		196.55
26419	Amos G. Burdette	27.79	26550	Douless Shaffer	70.22	26683	AT&T	45.52	26817	Jack R. Bradley		453.21
26420	Joseph E. Cummins	14.46	26551	Lou Bussell	70.00	26684	Brothead Hdw.	23.49	26818	Bill R. McKinney		429.21
26421	Donald Halcomb	35.83	26552	Clara M. Jones	70.00	26685	Thrifty Lumber Co.	12.20	26819	Amos G. Burdette		414.95
26422	Jack Hammond	10.70	26553	Glenda C. McKinney	70.22	26686	Postmaster	29.00	26820	James D. Bullock		453.95
26423	Charles D. Holbrook	14.61	26554	Louis Baker	70.22	26687	Postmaster	29.00	26821	Agna R. Mullins		92.35
26424	Myrtle Kidwell	23.89	26555	Toni Payne	70.22	26688	Margaret Burdine	154.73	26822	Denise Miller		46.17
26425	Martin B. Kincer	23.89	26556	Helen Alexander	70.22	26689	Myrtle Kidwell	279.47	26823	James Winstead, Co. Surveyor		60.08
26426	Charley Lamb	38.05	26557	Viginia Meecce	70.00	26690	Ricky W. Miller	347.67	26824	Rockcastle Ambulance Serv.		1916.66
26427	James H. Lambert	42.86	26558	Kathy Weaver	70.00	26691	Anna R. Mullins	415.20	26825	Geneva Howard		46.17
26428	Lillie M. Lawhorn	16.13	26559	Ann McClure	70.22	26692	Rockcastle Co. Soc. Sec. Fund	248.03	26826	Joseph Cummins		270.73
26429	Billy E. Livesay	6.77	26560	Gail McCollum	72.20	26693	Rockcastle Co. Soc. Sec. Fund	116.03	26827	Daniel Boone Development		456.76
26430	Betty J. Luckinsinger	37.58	26561	Alonzo McCollum	72.20	26694	The First Group	19.60		Council		100.00
26431	Bucal Marler	37.58	26562	Steve Bullock	70.00	26695	Lily E. Adams	35.30	26828	Jeffrey T. Burdette		120.16
26432	Carlos McClure	18.33	26563	Thomas Laney Poynter	70.00	26696	Lee E. Adams	21.51	26829	Shirley Smith		213.79
26433	Danny J. McKinney	9.61	26564	Byron Baker	70.00	26697	Robert L. Alexander	64.59	26830	Capitol Ins. Group		32.70
26434	Calvin Cize	5.85	26565	Joyce Gabbard	71.54	26698	Elmo Anderkin	29.80	26831	Rockcastle Co. Soc. Sec. Fund		1836.08
26435	Anna R. Mullins	51.53	26566	Marshall V. Fish	70.00	26699	Fred Barron	47.78	26832	Rockcastle Co. Soc. Sec. Fund		746.03
26436	Roland D. Mullins	130.70	26567	Catherine Bullen	71.54	26700	Larry W. Barron	47.45	26833	Postmaster		8.80
26437	Kathy Owens	15.26	26568	Geneva Yawwinkle	72.86	26701	Jack R. Bradley	37.55	26834	Norma Houk, Clerk		669.91
26438	Orville Renner	21.39	26569	Liza A. Mullins	70.00	26702	Clinton Brown	37.55	26835	Rockcastle Co. Retirement Fund		524.54
26439	Carl E. Ruppe	19.61	26570	John Cox	70.00	26703	Delmas L. Bullock	46.35	26836	Rockcastle Co. Retirement Fund		1611.50
26440	Richard C. Singleton	37.77	26571	Clayton Cox	72.86	26704	James Donald Bullock	37.55	26837	Ky. State Treas.		467.29
26441	Albert Thomas	12.35	26572	Jaquelyn Clark	71.32	26705	Luster Bullock	37.42	26838	Norma Houk, Clerk		72.00
26442	Everett Vanzant	19.49	26573	Eleanor West	70.00	26706	Amos G. Burdette	37.55	26839	Phil Clore Co.		502.55
26443	Billy R. Adams	8.85	26574	Virginia Clark	71.32	26707	Joseph B. Clontz	27.10	26840	Mt. Vernon Signal		64.22
26444	Robert L. Alexander	17.69	26575	Sandra Yawwinkle	72.20	26708	Dennis R. Cromer	11.42	26841	AT&T		58.85
26445	Elmo Anderkin	27.95	26576	Katha Capenter	72.20	26709	Joseph Cummins	22.41	26842	Cox Hdw.		45.00
26446	Larry Barron	17.69	26577	John Ruppe	70.00	26710	Jeal Evans	16.49	26843	Juanita Davis		45.00
26447	Gilbert Chesnut	8.85	26578	Mary McHargue	72.20	26711	Jack Hammond	.93	26844	Rockcastle Co. Sheriff's Dept.		45.00
26448	Jeal Evans	8.85	26579	Bemes L. Cromer	70.00	26712	Donald Halcomb	14.22	26845	S.B. Riddle		45.00
26449	Martin B. Kincer	17.69	26580	Margaret Burdine	70.00	26713	Charles D. Holbrook	37.54	26846	Norma Houk		45.00
26450	Dennis R. Cromer	17.69	26581	Rose Taylor	72.20	26714	Myrtle Kidwell	38.04	26847	K.U. Co.		1037.70
26451	Carlos McClure	8.85	26582	Maude Mullins	70.00	26715	Martin B. Kincer	11.52	26848	K.U. Co.		2345.66
26452	Everett Vanzant	8.85	26583	Homer Sizemore	70.00	26716	Chester C. Lakes	43.04	26849	K.U. Co.		431.87
26453	Shirley Hopkins	8.85	26584	Helen Rice	70.00	26717	Charley Lamb	34.22	26850	So. Central Ky. Janitorial Supplies		52.30
26454	Gail McCollum	109.90	26585	James M. McKinney	71.54	26718	James H. Lambert	52.78	26851	So. Central Ky. Janitorial Supply		392.70
26455	Myrtle Kidwell	143.89	26586	William McClure	71.54	26719	Lillie M. Lawhorn	38.47	26852	Continental Research		591.66
26456	Dennis R. Cromer	285.80	26587	Rena McClure	70.00	26720	Billy E. Livesay	58.18	26853	G.T.E.		1109.20
26457	Ricky W. Miller	364.48	26588	Flora M. Brown	72.20	26721	Geneva Howard	37.55	26854	Mor-For-Less		31.48
26458	Anna R. Mullins	415.40	26589	Curtis Radner	70.00	26722	Myrtle Kidwell	28.55	26855	KACO-All Linex Fund		3409.70
26459	Buzz C. Carlolis	2346.34	26590	Ruby Thompson	72.20	26723	Carlos McClure	23.87	26856	Hiat's 5 & 10		6.14
26460	James H. Lambert	665.90	26591	Martha Hamm	70.00	26724	Danny J. McKinney	1.73	26857	CVOS		47.55
26461	Janet Vaughn	138.52	26592	Linda S. Burton	71.54	26725	Ricky W. Miller	14.97	26858	Sentinel Office Supply		64.00
26462	James H. Lambert	120.16	26593	Ricky Kirby	70.00	26726	Anna R. Mullins	64.03	26859	D-C Elevator Co.		66.10
26463	Shirley Smith	110.00	26594	Rebecca S. Bussell	71.54	26727	Roland D. Mullins	158.06	26860	C.T.S.		211.86
26464	Charles D. Holbrook	420.14	26595	Maude Mullins	70.00	26728	Orville Renner	8.15	26861	AFLAC		532.00
26465	Jack R. Bradley	472.81	26596	Ruby Brock	20.00	26729	Paul Renner, Jr.	6.22	26862	VOID		6.32
26466	Clinton J. Brown	464.14	26597	Lona Slayback	71.54	26730	Carl E. Ruppe	41.03	26863	Mt. Vernon Printing		57.00
26467	Amos G. Burdette	434.14	26598	Everett Norton	70.00	26731	Larry R. Shepherd	16.88	26864	Margaret Burdine		43.96
26468	James Donald Bullock	469.47	26599	Jan Willmot	71.54	26732	Richard C. Singleton	47.13	26865	Joseph Cummins		7.06
26469	Anna R. Mullins	49.17	26600	Jennie M. Bussell	70.00	26733	Albert Thomas	4.19	26866	Myrtle Kidwell		393.74
26470	Denver Miller	46.17	26601	Ruby Jean Hansel	20.00	26734	Everett Vanzant	35.43	26867	Nyrle Meadows		193.62
26471	James Winstead	60.08	26602	Ann Mullins	20.00	26735	Billy R. Wynan	29.79	26868	Denver Miller		27.70
26472	Rockcastle Ambulance Service	1916.66	26603	James O. Hamm	20.00	26736	Anna R. Mullins	382.59	26869	Anna R. Mullins		684.31
26473	Geneva Howard	46.17	26604	Asloe Bray	20.00	26737	Anna R. Mullins	115.20	26870	Rosemary Noe		11.39
26474	Joseph E. Cummins	370.73	26605	Norma Houk	1041.75	26738	Margaret Burdine	68.99	26871	Tammy Shelton		5.38
26475	Daniel Boone Development	406.01	26606	Postmaster	29.00	26739	Myrtle Kidwell	301.91	26872	Rockcastle Co. Soc. Sec. Fund		170.48
26476	Joseph E. Cummins	370.73	26607	Ricky W. Miller	398.08	26740	Ricky W. Miller	301.91	26873	Rockcastle Co. Soc. Sec. Fund		170.48
26477	AFLAC	532.00	26608	Myrtle Kidwell	279.47	26741	Gail McCollum	157.11	26874	Postmaster		29.00
26478	Capitol Ins. Group	16.35	26609	Anna R. Mullins	415.20	26742	Anna R. Mullins	415.20	26875	Lee E. Adams		39.79
26479	Shirley Smith, Sheriff	353.39	26610	Carlos McClure	88.43	26743	James H. Lambert	120.16	26876	Robert L. Alexander		22.11
26480	Rockcastle Co. Soc. Sec. Fund	1585.03	26611	Everett Vanzant	123.80	26744	Charles D. Holbrook	110.00	26877	Fred L. Barron		22.11
26481	Norma Houk	785.79	26612	Robert L. Alexander	123.80	26745	Shirley Smith	110.00	26878	Larry G. Barron		22.11
26482	Rockcastle Co. Retirement Fund	583.37	26613	Larry G. Barron	106.12	26746	Shirley D. Holbrook	420.14	26879	Dennis R. Cromer		26.32
26483	Rockcastle Co. Retirement Fund	1400.47	26614	Larry G. Barron	53.06	26747	Jack R. Bradley	472.81	26880	Carlos McClure		369.79
26484	Division of Child Support	1400.47	26615	Rockcastle Co. Soc. Sec. Fund	326.5	26748	AFLAC	420.14	26881	Shirley Smith		110.00
26485	Enforcement	216.70	26616	Rockcastle Co. Soc. Sec. Fund	173.35	26749	Amos G. Burdette	434.14	26882	Anna R. Mullins		157.11
26486	Ky. State Treasurer	406.22	26617	Postmaster	29.00	26750	James Donald Bullock	469.47	26883	Rosemary Noe		11.39
26487	Ky. State Treasurer	190.00	26618	Anna R. Mullins	415.20	26751	Anna R. Mullins	92.35	26884	Tammy Shelton		5.38
26488	D-C Elevator Co.	32.00	26619	Margaret Burdine	94.20	26752	Denver Miller	46.17	26885	Rockcastle Co. Soc. Sec. Fund		170.48
26489	K.U. Co.	202.00	26620	Myrtle Kidwell	279.47	26753	James Winstead, Co. Surveyor	60.08	26886	Rockcastle Co. Soc. Sec. Fund		170.48
26490	Sentinel Office Supply	23.00	26621	ricky W. Miller	366.68	26754	Rockcastle Ambulance Service	1916.66	26887	Postmaster		29.00
26491	CVOS	18.27	26622	Buzz C. Carlolis	2346.34	26755	Geneva Howard	46.17	26888	Lee E. Adams		39.79
26492	G.T.E.	42.34	26623	James H. Lambert	665.90	26756	Joseph Cummins	370.73	26889	Robert L. Alexander		22.11
26493	G.T.E.	793.09	26624	Janet Vaughn	92.35	26757	Daniel Boone Development	406.01	26890	Fred L. Barron		22.11
26494	K.U. Co.	2.54	26625	James H. Lambert	120.16	26758	Council	406.01	26891	Larry G. Barron		22.11
26495	Transportation Cabinet	10.00	26626	Janet Vaughn	92.35	26759	Joseph Cummins	100.00	26892	Dennis R. Cromer		39.79
26496	D&S Computers	239.00	26627	Shirley Smith	110.00	26760	Norma Houk	968.23	26893	Denton Cromer		26.32
26498	Crawford & Crawford & Stewart Engineers	10,000.00	26628	Charles D. Holbrook	420.14	26761	Ky. State Treas.	190.00	26894	Carlos McClure		369.79
26499	CVOS	105.50	26629	Jack R. Bradley	472.81	26762	AFLAC	532.00	26895	Shirley Smith		110.00
26500	K.U. Co.	60.06	26630	Clinton J. Brown	464.14	26763	Capitol Ins. Group	32.70	26896	John Holbrook		196.55
26501	K.U. Co.	861.39	26631									

Financial Statement - Cont. From 3

26945	So. Central Ky. Janitorial	92.40
26946	BVEES	16.04
26947	CVS Garbage, Inc.	73.20
26948	Mt. Vernon Water & Sewer	174.46
26949	Mt. Vernon Water & Sewer	14.43
26950	Mt. Vernon Water & Sewer	69.05
26951	Broadhead Water Works	15.83
26952	K.U. Co.	442.69
26953	Mt. Vernon Signal	21.00
26954	Standard Armature	274.57
26955	K.U. Co.	388.50
26956	K.U. Co.	1728.74
26957	K.U. Co.	1283.98
26958	Cox Hdwe.	20.88
26959	Cox Hdwe.	45.85
26960	Juanita Davis	45.85
26961	Rockcastle Co. Sheriff Dept.	45.00
26962	S.B. Riddle	45.00
26963	Norma Houk	510.76
26964	G.T.E.	31.85
26965	Ricky W. Miller	61.20
26966	Rosemary Noe	60.84
26967	Jacquelyn Clark	33.37
26968	K & K Sales & Serv.	240.00
26969	So. Central Ky. Janitorial	113.70
26970	Tammy Shelton	21.59
26971	Sentinel Office Supply	1.40
26972	C.T.S.	52.88
26973	C.T.S.	127.90
26974	Sentinel Office Supply	8.65
26975	Mor-For-Less	20.32
26976	Mor-For-Less	78.59
26977	AT&T	65.75
26978	Mt. Vernon Printing	25.00
26979	Mt. Vernon Automotive	18.68
26980	Mt. Vernon Automotive	3.36
26981	Postmaster	29.00
26982	Anna R. Mullins	415.20
26983	Joseph Clontz	271.16
26984	Carlos McClure	341.50
26985	Myrtle Kidwell	279.47
26986	Margaret Burdine	157.11
26987	Aleda Ann Mason	109.90
26988	Rockcastle Co. Soc. Sec. Fund	342.54
26989	Rockcastle Co. Soc. Sec. Fund	164.55
26990	Ky. State Treasurer	50.00
26991	Anna R. Mullins	415.20
26992	Myrtle Kidwell	301.91
26993	Joseph Clontz	254.51
26994	Margaret Burdine	169.99

27076	F. Barron	22.11
27077	Denton Cromer	42.11
27078	D.R. Cromer	22.11
27079	A.R. Mullins	415.20
27080	J. Clontz	254.51
27081	M. Kidwell	254.64
27082	F.M. Taylor	78.50
27083	Shirley Smith, Sheriff	231.34
27084	Ky. State Treas.	50.00
27085	AFLAC	415.90
27086	Capitol Ins. Group	16.35
27087	N. Houk, Clerk	738.80
27088	M. Burdine	143.89
	<b>MAY 1994</b>	
27089	Buzz C. Carlofiis	2346.34
27090	Jeffrey T. Burdette	763.30
27091	Kathy Robinson	32.25
27092	Jeffrey T. Burdette	120.16
27093	Shirley Smith, Sheriff	110.00
27094	John Holbrook	46.55
27095	Jack R. Bradley	453.21
27096	Bill R. McKinney	429.21
27097	Anna R. Mullins	414.95
27098	James D. Bullock	453.95
27099	Anna R. Mullins	92.35
27100	Denver Miller	46.17
27101	James Weststead, Co. Surveyor	60.08
27102	Rockcastle Co. Ambulance Service	1916.66
27103	Geneva Howard	46.17
27104	Joseph Cummins	370.73
27105	Joseph Cummins	100.00
27106	VOID	272.40
27107	VOID	272.41
27108	VOID	272.42
27109	VOID	272.43
27110	Daniel Boone Development Council	406.01
27111	Rockcastle Co. Soc. Sec. Fund	2056.66
27112	Rockcastle Co. Soc. Sec. Fund	760.66
27113	Rockcastle Co. Retirement Fund	562.42
27114	Rockcastle Co. Retirement Fund	1227.07
27115	Ky. State Treas.	460.47
27116	Postmaster	29.00
27117	Rosemary Noe	5.34
27118	Phil Clontz	793.49
27119	Norma Houk	245.50
27120	Mt. Vernon Signal	52.50
27121	BEE Garbage	73.20
27122	SaFi-Co.	46.72
27123	Broadhead Water Works	58.06
27124	Town & Country Chevron	32.25
27125	SaFi-Co.	23.80
27126	Rockcastle Co. Sheriff's Dept.	45.00
27127	Juanita Davis	45.00
27128	S.B. Riddle	45.00
27129	Norma Houk	45.00
27130	Mt. Vernon Printing	30.50
27131	K & K Sales & Service	240.00
27132	Jacquelyn Clark	72.61
27133	Rosemary Noe	90.27
27134	So. Central Ky. Janitorial Service	53.74
27135	Bill Livesay	80.00
27136	Cox Hdwe.	14.55
27137	Cox Hdwe.	10.18
27138	Mt. Vernon Water & Sewer Dept.	83.00
27139	Mt. Vernon Water & Sewer Dept.	32.25
27140	AT&T	51.89
27141	Walmart, Inc.	170.37
27142	K.U. Co.	1004.80
27143	K.U. Co.	1289.17
27144	So. Central Ky. Janitorial	52.50
27145	Jack's S&T	12.41
27146	Kenway	130.77
27147	Mor-For-Less	44.49
27148	G.T.E.	38.26
27149	G.T.E.	569.64
27150	K.U. Co.	111.74
27151	Standard Armature	167.43
27152	Flags Over America	106.00
27153	Dependable Data	449.59
27154	D-C Elevator Co.	32.00
27155	Mt. Vernon Automotive	11.46
27156	Mt. Vernon Automotive	299.99
27157	Sentinel Office Supply	18.70
27158	CVOS	8.35
27159	K.U. Co. U.I. Fund	572.18
27160	Bill Livesay	40.00
27161	White Star Auto Parts	685.19
27162	CTS	125.19
27163	CTS	135.26
27164	Hiatt's 5 & 10	3.96
27165	Broadhead Hardware	130.02
27166	James Engravings	11.13
27167	Ky. Infrastructure Authority	4857.84
27168	Shirley Smith, Sheriff	433.55
27169	Anna R. Mullins	415.20
27170	Joseph Clontz	254.51
27171	Myrtle Kidwell	254.64
27172	Margaret Burdine	143.89
27173	Ky. State Treas.	50.00
27174	Rockcastle Co. Soc. Sec. Fund	263.35
27175	Rockcastle Co. Soc. Sec. Fund	123.35
27176	Postmaster	29.00
27177	A.R. Mullins	415.20
27178	J.B. Clontz	254.51
27179	Anna R. Mullins	301.91
27180	Carlos McClure	370.68
27181	Capitol Ins. Group	32.70
	<b>JUNE 1994</b>	
27182	B.Nuzz C. Carlofiis	2346.34
27183	Jeffrey T. Burdette	763.30
27184	Kathy Robinson	32.25
27185	Jeffrey T. Burdette	120.16
27186	Shirley Smith, Sheriff	110.00
27187	John Holbrook	46.55
27188	Jack R. Bradley	453.21
27189	Bill R. McKinney	429.21
27190	Anna R. Mullins	414.95
27191	James D. Bullock	453.95
27192	Anna R. Mullins	92.35
27193	Denver Miller	46.17
27194	James Weststead	60.08
27195	Rockcastle Co. Ambulance Serv.	1916.66
27196	Geneva Howard	46.17
27197	Joseph Cummins	370.73
27198	Joseph Cummins	100.00
27199	Daniel Boone Development Council	406.01
27200	AFLAC	507.50
27201	Margaret Burdine	449.90
27202	Rockcastle Co. Soc. Sec. Fund	158.11
27203	Rockcastle Co. Soc. Sec. Fund	2080.00
27204	Shirley Smith	779.96
27205	Norma Houk, Clerk	236.06
27206	Rockcastle Co. Retirement Fund	820.14
27207	Rockcastle Co. Retirement Fund	547.35
27208	Rockcastle Co. Retirement Fund	1806.00

27209	Ky. State Treas.	180.39
27210	Professional Cleaning Service	470.29
27211	Hiatt's 5 & 10	1.29
27212	K.U. Co.	56.32
27213	Brock-McVey Co.	433.94
27214	Bill Livesay	395.00
27215	Mt. Vernon Signal	180.00
27216	Kentucky Election Service Co.	2250.46
27217	Phil Clontz	119.47
27218	Jack's S&T	12.41
27219	SaFi-Co.	104.61
27220	Livingston Motor Co.	106.95
27221	BEE Garbage	73.20
27222	D-C Elevator Co.	32.00
27223	CTS	157.20
27224	CTS	135.26
27225	A-1 Portable Bldgs.	190.00
27226	Norm's Automotive	44.12
27227	Longa Houk	91.00
27228	K.U. Co.	4.46
27229	Mt. Vernon Printing	54.00
27230	Mt. Vernon Printing	45.00
27231	Jacquelyn Clark	72.61
27232	Rosemary Noe	5.34
27233	Jackson Co. RECC	54.75
27234	AT&T	54.75
27235	Mt. Vernon Automotive	26.29
27236	Mt. Vernon Water & Sewer	89.61
27237	Mt. Vernon Water & Sewer	202.50
27238	Mt. Vernon Water & Sewer	23.89
27239	Broadhead Water Works	106.90
27240	Mor-For-Less	15.92
27241	K.U. Co.	222.60
27242	K.U. Co.	829.54
27243	K.U. Co.	799.09
27244	K.U. Co.	241.15
27245	G.T.E.	681.33
27246	Town & Country Chevron	268.77
27247	Walmart, Inc.	25.41
27248	Liza Mullins	20.00
27249	Curtis Vanzant	20.00
27250	Blue Springs Church of Christ	20.00
27251	Bob Ramsey	25.00
27252	B & L Grocery	25.00
27253	Syrena Houk	225.00
27254	S.B. Riddle	270.00
27255	Rockcastle Co. Sheriff's Dept.	270.00
27256	Norma Houk	270.00
27257	Janet Burdine	25.00
27258	Tina Gibbs	25.00
27259	Thelma Adams	25.00
27260	Syrena Houk	25.00
27261	Russell Houk	100.00
27262	Mink's Nursery	100.00
27263	CVOS	28.30
27264	Dependable Data	52.66
27265	G.T.E.	38.46
27266	Jones & Ritchie CPA	3495.00
27267	Nancy Meadows	8.34
27268	Postmaster	11.25
27269	Joyce Brewer	25.52
27270	Standard Armature	358.67
27271	State Treasurer	268.76
27272	So. Central Ky. Janitorial Supp.	138.80
27273	Mt. Vernon Lions Club	10.27
27274	CVOS	57.21
27275	MCI	10.69
27276	Danville Office Equip.	10.69
27277	Castle Cleaners	10.00
27278	Sentinel Office Supply	131.84
27279	Rockcastle PVA Fund	2259.75
27280	Carlos McClure	156.82
27281	Henry C. Coates	70.22
27282	Julia Taylor	70.00
27283	Floyd C. Baker	70.22
27284	Beatrice Hensley	70.00
27285	Myrtle Griffin	70.00
27286	Cyndie L. Offutt	70.22
27287	Douglas Lovell	70.22
27288	Barbara Lovell	70.00
27289	Clara M. Jones	70.22
27290	Glenda C. McKinney	20.00
27291	Lou Bussell	70.00
27292	Lois Baker	70.22
27293	Helen Abney	70.22
27294	Myrtle Griffin	70.00
27295	Tinie Bostic	70.22
27296	Kathy Weaver	70.00
27297	Ann McCallum	72.20
27298	Gail McCollum	72.20
27299	Brenda Louallen	72.20
27300	Lynn McQueen	70.00
27301	Joyce Gabbard	70.00
27302	Byron Baker	71.54
27303	Marshall V. Fish	70.00
27304	Liza A. Mullins	70.00
27305	Geneva Vanwinkle	72.86
27306	John Cox	72.86
27307	Stephen Bullen	71.32
27308	Clarence E. Bradley	70.00
27309	Jacquelyn Clark	70.00
27310	Sandra Vanwinkle	70.00
27311	Virginia Clark	71.32
27312	John R. Ruppe	20.00
27313	Maudie Clark	72.20
27314	Myrtle W. McHarguel	72.20
27315	Barnes Cromer	70.00
27316	Margaret Burdine	72.20
27317	Lucy Ann Cottengine	70.00
27318	Homer Sillman	72.20
27319	Maude Sizemore	70.00
27320	James McKinney	70.00
27321	Helen Rice	71.54
27322	William McClure	70.00
27323	Flora M. Brown	72.20
27324	Curtis Burdine	70.00
27325	Ruby Thompson	72.20
27326	Ruby Thompson	72.20
27327	Martha Hamm	71.54
27328	Linda Burton	70.00
27329	Ricky R. Kirby	70.00
27330	Clarence E. Bradley	70.00
27331	Rebecca S. Bussell	71.54
27332	Ruby L. Brock	71.54
27333	Lona Slayback	70.00
27334	Evarnt Norton	71.54
27335	Jean D. Wilmont	70.00
27336	Anna B. Mullins	70.00
27337	Ruby J. Hansel	70.00
27338	Jennie M. Hansel	70.00
27339	Alta Bullock	70.00
27340	John O. Hamm	70.00
27341	Jane McClure	70.00
27342	Debbie L. Shafer	70.00
27343	Grover Payne	20.00
27344	Postmaster	29.00
27345	Margaret Burdine	143.89

27346	Myrtle Kidwell	279.47
27347	Carlos McClure	341.50
27348	Anna R. Mullins	415.20
27349	Joseph Clontz	254.51
27350	Rockcastle Co. Soc. Sec. Fund	325.92
27351	Rockcastle Co. Soc. Sec. Fund	149.92
27352	Jane McClure	51.54
27353	Ky. State Treas.	50.00
27354	Joseph Clontz	254.51
27355	Anna R. Mullins	415.20
27356	Myrtle Kidwell	279.47
27357	Margaret Burdine	143.89
27358	Norma Houk	859.95
27359	Shirley Smith	278.78
27360	Rockcastle Co. Soc. Sec. Fund	256.32
27361	Rockcastle Co. Soc. Sec. Fund	112.32
27362	Rockcastle Co. Retirement Fund	158.84
27363	Rockcastle Co. Retirement Fund	1372.25
27364	Capitol Ins. Group	16.35
27365	Ky. State Treas.	120.47

Rock Fund Financial Statement JULY 1993

231.52	Charles D. Holbrook	231.52
263.20	Jack R. Bradley	263.20
258.52	Clinton J. Brown	258.52
248.52	Amos G. Burdette</	

Financial Statement - Cont. From 4

8799	Zee Med. Service Co.	217.15
8800	Elmo Anderkin	31.80
8801	Elmo Anderkin	140.00
8802	Elmo Anderkin	331.50
8803	Larry R. Shepherd	827.98
8804	Cummings Lumber Mill	761.90
8805	Mt. Vernon Oil & Tire	1656.29
8806	Mt. Vernon Water & Sewer	18.95
8807	ATA/T	5.00
8808	Appliance Service Center	36.23
8809	McKinney's Tire	318.25
8810	Bullock Sales & Service	108.67
8811	London-Clay Readymix	208.00
8812	BEE Garbage	40.00
8813	Rockcastle Co. Jail Fund	20,000.00
8814	Rockcastle Co. General Fund	15,000.00
8815	Ky. State Treas.	520.50
8816	Billy R. Adams	355.54
8817	Lee E. Adams	363.49
8818	Robert L. Alexander	310.17
8819	Elmo Anderkin	376.50
8820	Fred Barron	247.79
8821	Larry G. Barron	344.34
8822	Gilbert Chesnut	336.53
8823	Dennis R. Cromer	56.15
8824	Jearl Evans	320.70
8825	Martin B. Kincer	341.37
8826	Dennis F. Marler	344.68
8827	Carlos McClure	328.37
8828	Ricky W. Miller	151.77
8829	Larry R. Shepherd	363.48
8830	Everett Vanzant	336.53
8831	Rockcastle Co. Jail Fund	5000.00
8832	Rockcastle Co. Soc. Sec. Fund	599.81
8833	Rockcastle Co. Soc. Sec. Fund	431.81
8834	Rockcastle Co. General Fund	35,000.00

SEPTEMBER 1994

8849	Charles D. Holbrook	231.52
8850	Jack R. Bradley	263.20
8851	Clinton J. Brown	238.52
8852	Amos G. Burdette	248.52
8853	James Donald Bullock	261.86
8854	PNC Bank	40,000.00
8855	PNC Bank	24,057.50
8856	Rockcastle Co. Jail Fund	25,000.00
8857	Rockcastle Co. Soc. Sec. Fund	884.02
8858	Rockcastle Co. Soc. Sec. Fund	582.06
8859	Division of Child Support Enforcement	108.35
8860	Cardiology Associates/Lexington	100.00
8861	Ky. State Treas.	460.79
8862	Rockcastle Co. Retirement Fund	697.50
8863	Rockcastle Co. Retirement Fund	1230.42
8864	Cherokee Equipment	125.03
8865	Municipal Sign	34.30
8866	Ky. Stone Co.	15,022.02
8867	G.W. Griffith, M.D.	50.00
8868	E.R. Hopper & Son	50.00
8869	Jack's S&T	131.00
8870	Thrifty Lumber Co.	142.34
8871	Mt. Vernon Automotive	861.16
8872	C.M.C.	2000.00
8873	Ormsco, Inc.	18.00
8874	K.U. Co.	56.57
8875	G.T.E.	73.97
8876	Cox Hdw.	106.95
8877	Ford New Holland Credit	622.58
8878	Mt. Vernon Oil & Tire	1582.87
8879	Mt. Vernon Water & Sewer	16.89
8880	Glen Roark Construction	149.76
8881	United Laboratories	148.20
8882	Mt. Vernon Signal	1028.45
8883	ATA/T	5.00
8884	Larry R. Shepherd	598.32
8885	Elmo Anderkin	180.00
8886	Elmo Anderkin	255.00
8887	Cumberland Welders Supply	110.30
8888	West Somerset Working	700.00
8889	Rockcastle Ready-Mix	5277.67
8890	Vulcan Materials Co.	2000.00
8891	Rockcastle Co. General Fund	15,000.00
8892	Rockcastle Co. Jail Fund	19,000.00
8893	Billy R. Adams	370.14
8894	Lee Earl Adams	387.15
8895	Robert L. Alexander	316.81
8896	Fred Barron	363.50
8897	Larry G. Barron	347.67
8898	Gilbert Chesnut	363.53
8899	Jearl Evans	350.98
8900	Martin B. Kincer	374.34
8901	Dennis F. Marler	374.34
8902	Carlos McClure	355.34
8903	Larry R. Shepherd	409.52
8904	Everett Vanzant	363.50
8905	Rockcastle Co. Soc. Sec. Fund	582.06
8906	Rockcastle Co. Soc. Sec. Fund	398.15
8907	Owensite Transport	80.61
8908	Billy R. Adams	363.50
8909	Lee E. Adams	391.58
8910	Robert L. Alexander	313.50
8911	Elmo C. Anderkin	288.34
8912	Fred Barron	363.50
8913	Larry G. Barron	347.67
8914	Gilbert Chesnut	364.50
8915	Jearl Evans	347.67
8916	Martin B. Kincer	374.34
8917	Dennis F. Marler	374.34
8918	Carlos McClure	340.50
8919	Everett Vanzant	393.99
8920	Everett Vanzant	363.50

OCTOBER 1993

8921	Charles D. Holbrook	231.52
8922	Jack R. Bradley	263.20
8923	Clinton J. Brown	238.52
8924	Amos G. Burdette	248.52
8925	James Donald Bullock	261.86
8926	Rockcastle Co. Gen. Fund	9500.00
8927	Rockcastle Co. Soc. Sec. Fund	763.70
8928	Rockcastle Co. Soc. Sec. Fund	529.70
8929	Cardiology Associates/Lexington	100.00
8930	Ky. State Treas.	415.01
8931	Rockcastle Co. Retirement Fund	238.41
8932	Rockcastle Co. Retirement Fund	1496.44
8933	David's Tire Center	492.29
8934	Cherokee Equipment	39.11
8935	Robert Alexander	51.00
8936	K.U. Co.	54.78
8937	G.T.E.	311.15
8938	Mt. Vernon Produce	9072.80
8939	Ky. State Treas.	9500.29
8940	London Clay Ready-Mix	49.00
8941	Ormsco, Inc.	18.00
8942	Whayne Supply Co.	146.43

8943	London Farm Service	438.50
8944	Lexington Auto Spring	181.80
8945	Laws Welding	20.90
8946	Zee Med. Service	19.90
8947	Peterson Truck Center	757.85
8948	Omisco True Value Hdw.	96.88
8949	KACO-All Lines Fund	275.20
8950	Rockcastle Auto Parts	19.79
8951	Ford New Holland Credit	622.58
8952	Cummins Lumber Mill	420.00
8953	Cox Hdw.	15.55
8954	Mt. Vernon Water & Sewer	14.43
8955	ATA/T	5.00
8956	Larry Shepherd	617.61
8957	Mt. Vernon Oil & Tire	1419.09
8958	Mt. Vernon Automotive	26.39
8959	United Laboratories	176.70
8960	BEE Garbage	60.00
8961	Lawson Products	117.34
8962	Jack's S&T	58.14
8963	Rockcastle Ready-Mix	1290.69
8964	Bullock Sales & Service	292.92
8965	Cumberland Welders Supply	26.39
8966	Crab Orchard Scrap	79.00
8967	Elmo Anderkin	60.00
8968	Elmo Anderkin	89.25
8969	McKinney's Tire	218.60
8970	Rockcastle Co. General Fund	5300.00
8971	Denver Miller, Clerk	35.00
8972	Gilbert Chesnut	307.21
8973	Lee E. Adams	390.46
8974	Robert L. Alexander	320.14
8975	Elmo C. Anderkin	385.13
8976	Fred Barron	363.50
8977	Larry G. Barron	354.31
8978	J.R. Cromer	370.14
8979	Jearl Evans	350.98
8980	Jearl Evans	374.34
8981	Martin B. Kincer	377.65
8982	Dennis F. Marler	340.50
8983	Carlos McClure	366.81
8984	Rockcastle Co. Soc. Sec. Fund	586.22
8985	Rockcastle Co. Soc. Sec. Fund	422.23
8986	Billy R. Adams	329.88
8987	Lee E. Adams	357.17
8988	Robert L. Alexander	280.99
8989	Elmo Anderkin	329.72
8990	Fred Barron	356.53
8991	Larry G. Barron	307.21
8992	Elmo Anderkin	328.88
8993	Denton Cromer	124.91
8994	J.R. "Boone" Cromer	242.86
8995	Jearl Evans	314.05
8996	Martin B. Kincer	324.88
8997	Dennis F. Marler	333.72
8998	Carlos McClure	306.88

JANUARY 1992

9000	Charles D. Holbrook	231.52
9001	Jack R. Bradley	263.20
9002	Clinton Brown	238.52
9003	Amos Burdette	248.52
9004	James Donald Bullock	261.86
9005	Rockcastle Co. SS Fund	613.54
9006	Rockcastle Co. Retirement Fund	714.94
9007	Rockcastle Co. Retirement Fund	2061.17
9008	Ky. State Treas.	482.82
9009	Denver Miller, Clerk	70.00
9010	G.T.E.	39.16
9011	Ky. Stone Co.	4221.54
9012	E.R. Hopper & Son	55.00
9013	Cherokee Equipment	91.67
9014	K.U. Co.	157.41
9015	Ford New Holland Credit	622.58
9016	KACO Self Ins. Fund	8612.00
9017	Essi Kirby	108.00
9018	Alcom's Custom Hauling	15.00
9019	A & A Auto Parts	550.00
9020	Whit R. Auto Parts	3.05
9021	Mt. Vernon Water Works	14.43
9022	ATA/T	5.96
9023	Rockcastle Auto Parts	60.80
9024	E.C. Porter Groc.	15.00
9025	BEE Garbage	80.00
9026	Rockcastle Ready-Mix	160.89
9027	Mt. Vernon Automotive	410.71
9028	Mt. Vernon Oil & Tire	612.66
9029	Bullock Sales & Service	427.84
9030	Leo Mink	75.00
9031	Don Bradley's Garage	8.00
9032	McKinney's Tire	36.40
9033	Denton Cromer	567.45
9034	Billy R. Adams	423.56
9035	Lee E. Adams	435.13
9036	Robert L. Alexander	318.92
9037	Fred Barron	458.80
9038	Larry Barron	420.63
9039	Gilbert Chesnut	416.02
9040	Dennis R. Cromer	529.14
9041	Denton Cromer	912.72
9042	Jearl Evans	325.01
9043	Martin B. Kincer	341.37
9044	Dennis Marler	356.74
9045	Carlos McClure	393.22
9046	Everett Vanzant	400.31
9047	Rockcastle Co. SS Fund	735.59
9048	Rockcastle Co. SS Fund	479.59
9049	Billy R. Adams	380.08
9050	Lee E. Adams	487.77
9051	Robert L. Alexander	385.36
9052	Fred Barron	519.87
9053	Larry Barron	511.00
9054	Gilbert Chesnut	463.43
9055	Dennis R. Cromer	931.89
9056	Denton Cromer	645.71
9057	Jearl Evans	458.66
9058	Martin B. Kincer	374.34
9059	Dennis Marler	475.64
9060	Carlos McClure	340.38
9061	Everett Vanzant	380.20

FEBRUARY 1994

9062	John Holbrook	263.20
9063	Jack R. Bradley	263.20
9064	Bill R. McKinney	263.20
9065	Amos Burdette	263.20
9066	James Donald Bullock	263.20
9067	Rockcastle Co. SS Fund	1048.11
9068	Rockcastle Co. SS Fund	660.44
9069	Rockcastle Co. Retirement Fund	784.37
9070	Rockcastle Co. Retirement Fund	1627.60
9071	Ky. State Treas.	543.03
9072	Mt. Vernon Oil & Tire	1301.23
9073	Mt. Vernon Signal	38.50
9074	Ford New Holland Credit	622.58
9075	ATA/T	9.74
9076	K.U. Co.	198.64
9077	G.T.E.	62.46
9078	United Laboratories	239.76

MARCH 1994

9079	John Holbrook	263.20
9080	Jack R. Bradley	263.20
9081	Bill R. McKinney	263.20
9082	Amos G. Burdette	263.20
9083	James Donald Bullock	263.20
9084	Rockcastle Co. SS Fund	1048.11
9085	Rockcastle Co. SS Fund	660.44
9086	Rockcastle Co. Retirement Fund	784.37
9087	Rockcastle Co. Retirement Fund	1627.60
9088	Ky. State Treas.	543.03
9089	Mt. Vernon Oil & Tire	1301.23
9090	Mt. Vernon Signal	38.50
9091	Ford New Holland Credit	622.58
9092	ATA/T	9.74
9093	K.U. Co.	198.64
9094	G.T.E.	62.46
9095	United Laboratories	239.76

APRIL 1994

9096	John Holbrook	263.20
9097	Jack R. Bradley	263.20
9098	Bill R. McKinney	263.20
9099	Amos G. Burdette	263.20
9100	James Donald Bullock	263.20
9101	Rockcastle Co. SS Fund	1048.11
9102	Rockcastle Co. SS Fund	660.44
9103	Rockcastle Co. Retirement Fund	784.37
9104	Rockcastle Co. Retirement Fund	1627.60
9105	Ky. State Treas.	543.03
9106	Division of Child Support	216.70

DECEMBER 1993

9107	Charles D. Holbrook	231.52
9108	Jack R. Bradley	263.20
9109	Clinton J. Brown	238.52
9110	Amos G. Burdette	248.52
9111	James Donald Bullock	261.86
9112	Cardiology Associates/Lexington	100.00
9113	Rockcastle Co. Soc. Sec. Fund	766.27
9114	Rockcastle Co. Soc. Sec. Fund	539.35
9115	Ky. State Treas.	443.51

Financial Statement - Cont. From 5

Table with 3 columns: Item, Amount, and Item. Includes entries like 'Whayne Supply Co.', 'Sat-Ti, Co., Inc.', 'Mt. Vernon Produce', etc.

Table with 3 columns: Item, Amount, and Item. Includes entries like 'John Holbrook', 'Jack R. Kinney', 'Bill McKinney', etc.

Table with 3 columns: Item, Amount, and Item. Includes entries like 'Amos G. Burette', 'James Donald Bullock', 'Rockcastle Co. SS Fund', etc.

Rockcastle County Jail Fund

Table with 3 columns: Item, Amount, and Item. Includes entries like 'Taylor Produce', 'Falcon Cable T.V.', 'K.U. Co.', etc.

Table with 3 columns: Item, Amount, and Item. Includes entries like 'Superior Food Market', 'W.J. Bussell, Jr.', 'Co. Emples. Retirement System', etc.

SEPTEMBER 1993

Table with 3 columns: Item, Amount, and Item. Includes entries like 'H.T. Hackney', 'King's Food Service', 'Carter's Food Market', etc.

OCTOBER 1993

Table with 3 columns: Item, Amount, and Item. Includes entries like 'H.T. Hackney', 'King's Food Service', 'Cater's Food Market', etc.

NOVEMBER 1993

Table with 3 columns: Item, Amount, and Item. Includes entries like 'H.T. Hackney', 'King's Food Service', 'Carter's Market', etc.

DECEMBER 1993

Table with 3 columns: Item, Amount, and Item. Includes entries like 'H.T. Hackney', 'King's Food Service', 'Carter's Food Market', etc.

Table with 3 columns: Item, Amount, and Item. Includes entries like 'Young's Pharmacy', 'Henry Coates', 'Katherine Robinson, LPN', etc.

DECEMBER 1994

Table with 3 columns: Item, Amount, and Item. Includes entries like 'H.T. Hackney', 'VOID', 'King's Food Service', etc.

FEBRUARY 1994

Table with 3 columns: Item, Amount, and Item. Includes entries like 'H.T. Hackney', 'Lexington Food Service', 'King's Food Service', etc.

MARCH 1994

Table with 3 columns: Item, Amount, and Item. Includes entries like 'H.T. Hackney', 'Lexington Food Service', 'King's Food Service', etc.

APRIL 1994

Table with 3 columns: Item, Amount, and Item. Includes entries like 'H.T. Hackney', 'Lexington Food Service', 'King's Food Service', etc.

MAY 1994

Table with 3 columns: Item, Amount, and Item. Includes entries like 'H.T. Hackney', 'Lexington Food Service', 'King's Food Service', etc.

**Financial Statement - Cont. From 6**

1866	O.L. Arvin, M.D.	35.00
1867	R.G. Gunnoe Farms	121.26
1868	Otha Marcum	60.00
1869	W.J. Bussell, Jr.	95.00
1870	Postmaster	55.61
1871	Arlene Phelps	44.00
1872	East Ky. Food	283.30
1873	Young's Pharmacy	13.83
1874	Katherine Greene, DMD	84.00

**JUNE 1994**

1875	H.T. Hackney	797.11
1876	King's Food Service	828.60
1877	Carter's Market	631.43
1878	Schwans	100.80
1879	Taylor Podge	127.95
1880	Falcon T.V. Cable	33.81
1881	G.T.E.	93.65
1882	Cox Hardware	43.25
1883	Appliance Service Center	10.00
1884	Mt. Vernon Wholesale Plumbing	26.20
1885	CVOS	8.88
1886	Dollar General Store	83.00
1887	Laurel Dentention	700.00
1888	So. Uniforms	69.95
1889	James Miller	50.00
1890	Jessamine Co., Dail	75.00
1891	AFLAC	207.80
1892	J. Pasons, D.M.D.	47.00
1893	R.G. Gunnoe Farms	35.16
1894	O. Marcum	65.00
1895	W.J. Bussell, Jr.	65.00
1896	Arlene Phelps	638.00
1897	East Ky. Foods	195.33
1898	Young's Pharmacy	6.53
1899	Bill Livesay	45.00
1900	Architecture Plus, Inc.	1873.20
1901	M.V. Super Save	206.45

**Rockcastle County Jail Account**

4416	Rockcastle Road Fund, transfer	15,000.00
4417	Bank of Mt. Vernon, 941 dep.	7056.78
4418	Rockcastle Co. Retirement Fund	3489.48
4419	Postmaster	58.00
4427	Ky. State Treasurer	723.92
4428	John Carpenter, work release	13.00
4429	Lowell Henson, work release	33.50
4430	VOID	
4431	Postmaster	29.00
4432	Capitol Ins.	15.90
4433	BMV	4007.79
4434	Ky. State Treas.	685.93
4435	Rockcastle Co. Retirement Fund	2038.75
4436	Certified Service Center	119.44
4437	Ky. State Treas.	100.00
4438	Lowell Henson	31.50
4439	Curtis Fugate	9.00
4440	Capitol Ins.	15.90
4441	VOID	
4442	VOID	
4443	Bank of Mt. Vernon	4108.41
4444	Rockcastle Co. Retirement Fund	1902.53
4445	Ky. State Treas.	675.53
4446	Lowell Henson	31.50
4447	Curtis Fugate	31.50
4448	VOID	
4449	Capitol Ins.	15.90
4450	Bank of Mt. Vernon	3967.75
4451	Rockcastle Co. Retirement Fund	1926.01
4452	Ky. State Treasurer	665.51
4453	Ky. State Treasurer	200.00
4454	Curtis Fugate	28.50
4455	Postmaster	58.00
4456	Ky. State Treas.	697.49
4457	Ky. State Treasurer	100.00
4458	Capitol Ins.	15.90
4459	BMV	4054.21
4460	Rockcastle Co. Retirement	1943.34
4461	Capitol Ins.	46.13
4462	Garret Stewart	20.00
4463	Capitol Ins. Co.	31.50
4464	Rockcastle Co. Retirement Fund	1688.44
4465	Ky. State Treas.	100.00
4466	Bank of Mt. Vernon	3384.66
4467	Ky. State Treas.	636.61
4468	VOID	
4469	Rockcastle Co. Retirement Fund	1882.07
4470	VOID	
4471	Capitol Ins. Group	31.50
4472	BMV	3796.90
4473	Ky. State Treas.	651.59
4474	Capitol Ins. Group	31.50
4475	BMV	3999.87
4477	Rockcastle Co. Retirement Fd	1842.83
4478	Rockcastle Co. Retirement Fund	24.19
4479	Larry Isaacs	21.25
4480	VOID	
4481	Ky. State Treas.	693.62
4482	BMV	3799.11
4483	Capitol Ins. Co.	31.50
4484	Rockcastle Co. Retirement Fd.	1839.14
4484	Postmaster	58.00
4485	Co. Employees Retirement System	79.38
4486	Ky. State Treas.	640.86
4487	Timothy Charlton	22.50
4488	Larry Isaacs	26.25
4489	Capitol Ins. Group	31.58
4491	Ky. Jail's Assoc.	195.00
4491	Owensboro Exclusive Inn	209.63
4492	Ky. State Treas.	636.32
4493	BMV	3813.40
4494	Rockcastle Co. Retirement Fd.	1834.24
4495	Michael Isaacs	12.50
4496	BMV	3652.82
4497	Ky. State Treas.	694.28
4498	Rockcastle Co. Retirement Fd.	1768.02
4499	Capitol Ins. Group	49.35

**Rockcastle Co. Jail Payroll Account**

**JULY 1993**

5538	Charles Shepherd, Jr.	636.00
5539	Mamie Vickers	740.45
5540	James F. York	1089.78
5541	Rissie B. Meece	758.37
5542	James Miller	929.63
5543	Otha Marcum	1086.04
5544	Henry C. Coates	356.31
5545	Geneva Howard	666.42
5547	W.J. Bussell, Jr.	803.39
5547	Charles Shepherd, Jr.	188.38
5548	Mamie Vickers	332.51
5549	James F. York	525.92
5550	Joseph B. Clontz	329.05
5551	Rissie B. Meece	345.05
5552	James Miller	415.78
5553	Otha Marcum	522.18

5554	Donald E. Lunsford	445.86
5555	Henry C. Coates	111.15
5556	Maitha York	319.71
5557	Geneva Howard	292.71
5558	W.J. Bussell, Jr.	464.64
5559	Junia Deahtearge	162.92
5560	Willmer Robinson	530.30
5561	Joseph B. Clontz	218.24
5562	Charles Shepherd, Jr.	278.14
5563	Mamie Vickers	332.51
5564	James F. York	525.92
5565	Joseph B. Clontz	310.67
5566	Rissie B. Meece	349.05
5567	James Miller	452.51
5568	Otha Marcum	522.51
5569	Donald Lunsford	445.86
5570	Maitha York	63.76
5571	Geneva Howard	292.71
5572	W.J. Bussell, Jr.	439.39
5573	Junia Deahtearge	54.77
5574	Willmer Robinson	573.70

**AUGUST 1993**

5575	Charles Shepherd, Jr.	188.38
5576	Mamie Vickers	332.51
5577	James Farmer York	525.92
5578	Rissie B. Clontz	260.67
5579	Joseph B. Meece	349.05
5580	James Miller	489.25
5581	Otha Marcum	478.77
5582	Donald E. Lunsford	410.63
5583	Maitha York	326.85
5584	Geneva Howard	292.71
5585	Willis Joe Bussell, Jr.	455.46
5586	Junia Deahtearge	216.03
5587	Willmer Robinson	486.88
5588	Joseph Lee Howard	2184.24
5589	Charles Shepherd, Jr.	141.99
5590	Mamie Vickers	332.51
5591	James Farmer York	699.53
5592	Joseph B. Clontz	260.67
5593	Rissie B. Meece	379.11
5594	James Miller	498.42
5595	Otha Marcum	576.43
5596	Maitha York	90.87
5597	Geneva Howard	326.08
5598	Willis Joe Bussell, Jr.	473.82
5599	Willmer Robinson	573.70

**SEPTEMBER 1993**

5600	Charles Shepherd, Jr.	333.41
5601	Mamie Vickers	332.51
5602	James F. York	396.45
5603	Joseph B. Clontz	260.67
5604	Rissie B. Meece	379.11
5605	James Miller	493.84
5606	Otha Marcum	522.78
5607	Maitha York	171.58
5608	Geneva Howard	292.71
5609	Willis J. Bussell, Jr.	519.73
5610	Willmer Robinson	599.40
5611	Joseph L. Howad	2184.24
5612	Charles Shepherd, Jr.	199.90
5613	Mamie Vickers	332.51
5614	James F. York	504.21
5615	Joseph B. Clontz	260.67
5616	Rissie B. Meece	349.05
5617	James Miller	424.97
5618	Otha Marcum	522.18
5619	Maitha York	45.70
5620	Geneva Howard	292.71
5621	Willis J. Bussell, Jr.	423.32
5622	Willmer Robinson	530.30
5623	Lena Bustle	167.17

**OCTOBER 1993**

5624	Charles Shepherd, Jr.	284.07
5625	Mamie Vickers	332.51
5626	James F. York	482.51
5627	Joseph Clontz	260.67
5628	Rissie B. Meece	349.05
5629	James Miller	434.14
5630	Otha Marcum	478.77
5631	Henry Coates	248.37
5632	Maitha York	273.19
5633	Geneva Howard	292.71
5634	Willis J. Bussell, Jr.	483.00
5635	Willmer Robinson	573.70
5636	Lena Bustle	32.15
5637	Joseph L. Howad	2184.24
5638	Charles Shepherd, Jr.	198.55
5639	Mamie Vickers	332.51
5640	James F. York	699.53
5641	Joseph Clontz	260.67
5642	Rissie B. Meece	349.05
5643	James Miller	457.10
5644	Otha Marcum	478.43
5645	Henry Coates	50.21
5646	Maitha York	50.21
5647	Geneva Howard	292.71
5648	Willis J. Bussell, Jr.	483.00
5649	Willmer Robinson	486.88
5650	Lena Bustle	108.94

**NOVEMBER 1993**

5651	Charles Shepherd, Jr.	210.70
5652	Mamie Vickers	332.51
5653	James F. York	525.92
5654	Joseph Clontz	260.67
5655	Rissie B. Meece	349.05
5656	James Miller	470.88
5657	Otha Marcum	478.77
5658	Henry Coates	139.17
5659	Maitha York	63.76
5660	Geneva Howard	392.81
5661	Willis J. Bussell, Jr.	382.00
5662	Willmer Robinson	503.17
5663	Lena Bustle	90.87
5664	Joseph L. Howard	2184.24
5665	Charles Shepherd, Jr.	198.55
5666	Mamie Vickers	332.51
5667	James F. York	482.51
5668	Joseph B. Clontz	260.67
5669	Rissie B. Meece	442.98
5670	James Miller	452.51
5671	Otha Marcum	478.77
5672	Henry C. Coates	50.21
5673	Maitha York	104.42
5674	Geneva Howard	392.81
5675	Willis J. Bussell, Jr.	460.04
5676	Willmer Robinson	530.30
5677	Lena Bustle	9.23

**DECEMBER 1993**

5678	Charles Shepherd, Jr.	210.70
5679	Mamie Vickers	332.51
5680	James F. York	569.33

5681	Joseph B. Clontz	260.67
5682	Rissie B. Meece	394.14
5683	James Miller	415.78
5684	Otha Marcum	481.82
5685	Maitha York	63.76
5686	Geneva Howard	392.81
5687	W. Bussell, Jr.	437.09
5688	Willmer Robinson	492.31
5689 thru 5700	VOID	
5701	Joseph L. Howad	2184.24
5702	Charles Shepherd, Jr.	490.27
5703	Mamie Vickers	211.64
5704	James F. York	467.68
5705	Joseph B. Clontz	260.67
5706	Rissie B. Meece	580.61
5707	James Miller	420.38
5708	Otha Marcum	63.76
5709	Henry C. Coates	109.28
5710	Maitha York	9.23
5711	Geneva Howard	392.81
5712	W.J. Bussell, Jr.	418.73
5713	Willmer Robinson	617.11
5714	Lena Bustle	215.54

**JANUARY 1994**

5715	Charles Shepherd, Jr.	211.64
5716	Mamie Vickers	444.17
5717	Rissie B. Clontz	260.67
5718	Joseph B. Meece	375.35
5719	James Miller	415.78
5720	Otha Marcum	470.97
5721	Henry C. Coates	92.32
5722	Geneva Howard	392.81
5723	Will J. Bussell, Jr.	519.73
5724	Willmer Robinson	579.12
5725	Lena Bustle	198.07
5726	Joseph L. Howard	2184.24
5727	Charles Shepherd, Jr.	480.44
5728	Mamie Vickers	165.55
5729	Joseph B. Meece	260.67
5730	Rissie B. Meece	394.14
5731	James Miller	415.78
5732	Otha Marcum	470.97
5733	Henry C. Coates	203.15
5734	Geneva Howard	392.81
5735	Willis J. Bussell, Jr.	409.55
5736	Joseph B. Clontz	530.30
5737	Lena Bustle	224.27
5738	Lena Bustle	54.73

**FEBRUARY 1994**

5739	Charles Shepherd, Jr.	486.72
5740	Mamie Vickers	332.51
5741	Rissie B. Meece	490.17
5742	James Milie	438.74
5743	Otha Marcum	519.80
5744	Henry C. Coates	197.73
5745	Geneva Howard	392.81
5746	Willis J. Bussell, Jr.	460.04
5747	Willmer Robinson	486.88
5748	James Gregory Hurley	108.98
5749	Joseph B. Clontz	425.93
5750	Joseph L. Howard	2184.24
5751	Charles Shepherd, Jr.	415.78
5752	Mamie Vickers	332.51
5753	Rissie B. Meece	473.08
5754	James Miller	415.78
5755	Otha Marcum	470.97
5756	Henry C. Coates	150.32
5757	Geneva Howard	392.81
5758	Willis J. Bussell, Jr.	409.55
5759	Willmer Robinson	486.88
5760	James Gregory Hurley	54.73

**MARCH 1994**

5761	Charles Shepherd, Jr.	415.78
5762	Mamie Vickers	242.15
5763	Rissie B. Meece	407.30
5764	Charles Shepherd, Jr.	415.78
5765	Otha Marcum	470.97

# Pearl Harbor remembered in Lexington on Dec. 7

The activities commemorating the 53rd anniversary of the Japanese attack on Pearl Harbor will be held at the Radisson Plaza Hotel Convention Center in Lexington, on Dec. 7.

In addition to marking the anniversary of the Pearl Harbor attack on Dec. 7, 1941, the day's activities will commemorate the 50th anniversary of World War II campaigns fought in 1944.

Ceremonies will be dedicated to veterans of those campaigns, including: "The D-Day invasion at Normandy Francy, Saipan, Anzio Italy, ..."

## Hunt Applications accepted Aug. 14-31 at Fort Knox

Applications for the annual bow and deer hunt at Fort Knox will be accepted Aug. 14-31.

The bow hunt will be conducted at Fort Knox this year on Oct. 1 - Nov. 13; the gun hunt, Nov. 19 - 20, Nov. 26 - 27, and Dec. 10 - 11. The bow and gun hunt each require separate application and permit.

The hunt categories are: 1) military, including active-duty and retired military, Reserve Component members, Department of Army civilians employed at or retired from Fort Knox, and family members of those listed; and 2) non-military, including all others.

Non-military bow or gun hunters must apply by mail, including a completed form ATZK-EH3605 and a stamped, self-addressed envelope. Military bow hunters need not pre-apply; permits will be available beginning Sept. 19. Military gun hunters may apply by mail or in person at Hunt Control.

Military who wish to hunt with non-military must apply under non-military hunter category procedures.

Upon application, fees are due in the form of a money order, certified check, or cashier's check, payable to "U.S. Treasury" (no cash or personal checks). Fees for active-duty military are \$15 for grades E1-E6, \$16.50 for grades E7-E9, and \$18 for all others.

Kentucky residents age 65 or older and honorably discharged veterans with VA-certified 100 percent disability are eligible for free permits.

Entry requirements include a Hunter Education card for all active-duty military and for all other age 55 or under, plus a Commonwealth of Kentucky License and Deer tag.

Applications postmarked or turned in earlier than Aug. 14 or later than Aug. 31 will be returned without action. Applicants for all active-duty bow or gun hunt will be notified approximately two weeks before the hunt.

Forms and information are available from the Fort Knox Hunt Control Office, (502) 636-1313/12712 (no collect calls; closed Tuesdays), at Bldg. 112 Eleventh Avenue and Binter Street on post.

The mailing address is Hunt Control, DPW Fish and Wildlife Section, ATTN: ATZK-PWE, Fort Knox KY 40121-5000.

## Deadline for quota deer hunts is August 31

Applications for quota deer hunts offered by the Kentucky Department of Fish and Wildlife Resources (KDFWR) will be available around August 1. The deadline to return applications is August 31. The fee to apply is \$3 per applicant.

This year, quota hunts will be held on several wildlife management areas (WMAs). Youth hunts will be held on Ballard WMA, Barron River WMA, Dewey Lake WMA, Grayson Lake WMA and West Kentucky WMA. Hunters ages 10-15 and who are accompanied by an adult (18 and over) are eligible for youth hunts.

Conventional quota hunts (open to hunters 10 years old and up) are scheduled for Beaver Creek WMA, Green River Lake WMA, Higginson-Henry WMA, Kibler WMA, Lapland WMA, Mill Creek WMA, Obion-Creek WMA, Paintsville Lake WMA, Peabody WMA, Pennyrite WMA, Taylorsville Lake WMA, Tradersville WMA, West Kentucky WMA, White City WMA and Yellowbank WMA.

## For your information

Information regarding all Kentucky small game hunting seasons is available by contacting the KDFWR Information and Education Division, #1 Game Farm Road, Frankfort, KY 40601; phone (502)564-4336. The 1994-95 Kentucky Small Game Hunting Guide is also available from hunting and fishing license outlets.

the Battle of Leyte Gulf, Southern France, Merrill's Marauders and the Battle of Okinawa.

Gen. Carl Mundy Jr., Chief of Staff of the Marine Corp has been invited as special guest.

Participants from all those campaigns will be on hand for the ceremonies.

Activities on Dec. 7 will begin at 9 a.m. and continue throughout the day. At 12:55 p.m. - the hour when the first bombs fell on Pearl Harbor in 1941 - a documentary movie of the attack will be shown, veterans of Pearl Harbor and many other military campaigns of World War II will be on hand.

High School students from Cynthia and Bryan Station in Lexington will be taking in part in the commemoration. The evening activities

will begin with a banquet at 6:30 p.m. at which time General Mundy will speak.

The Pearl Harbor Commemorative Association is a national organization dedicated to preserving the history of the air attack that plunged the United States into World War II.

In addition to sponsoring annual ceremonies of the attack, the association collects oral histories of World War II veterans, presents patriotic awards and conducts other programs to promote an awareness of an appreciation for history among young people.

Observance is free. Tickets to the evening banquet are \$20. For more information write Ellis McCollum, Pearl Harbor Commemorative Association, P.O. Box 12315, Lexington, Ky. 40582-12315 or call, 606-277-1629.

## Financial Statement - Cont. From 7

1999	Town & Country Chevron	2998.81
April, 1994		
2402	Billy W. Dowell	391.93
2403	Roy A. Martin	4227
2404	Robert L. Cox	2428
2405	Rockcastle Co. SS Fund	43.95
2406	Mt. Vernon Water	21.41
2407	M.A. Walker Co.	607.61
2408	K.U. Co.	119.17
2409	Guy C. Martin	1450.00
2410	G.T.E.	38.46
2411	Ky. Stone Co.	10,029.11
May, 1994		
2412	Billy W. Dowell	391.93
2413	Roy A. Martin	69.26
2414	Robert L. Cox	69.26
2415	Rockcastle Co. SS Fund	43.95
2416	Ky. Stone Co.	10,063.12
2417	Rockcastle Co. Sen. Ctr. Pgm.	2000.00
2418	Mt. Vernon Water	23.47
2419	K.U. Co.	259.28
2420	Guy C. Martin	300.00
2421	K.U. Co.	105.60
2422	K.U. Co.	232.41
2423	Elmo Greer & Sons	416.61

2424	Linck's Sales & Serv.	45.00
June, 1994		
2425	Billy W. Dowell	391.93
2426	Roy A. Martin	69.26
	Robert L. Cox	69.26
	Rock. Co. SS Fund	43.95
	Ashland Petroleum	5300.43
	K.U. Co.	69.39
	Ky. Stone Co.	5590.68
	Rock. Co. Sen. Ctr. Pgm.	2500.00
<b>Economic Development Funds</b>		
	Rockcastle Co. Gen. Fund	35,000.00
	South Winger Research	990.00
	John D. Jr. & Joyce R. Henderson	4000.00
	William J. & Ann L. Henderson	4000.00
	David W. & Betty A. Henderson	4000.00
	John D. Jr. & Joyce R. Henderson	3200.00
	William J. & Ann L. Henderson	3200.00
	David W. & Betty A. Henderson	3200.00
<b>Rockcastle Co. Home Acct.</b>		
	Landis & Claude A. Harding	27,350.00
	Landis & Claude A. Harding	13,715.00
	Rockcastle Co.	
	Comm. Housing Dev.	450.00
	Landis & Claude A. Harding	30,798.00
	Claude & Landis Harding	1050.00

# ABSOLUTE 2-DAY AUCTION

of the late  
Mrs. Jane F. Matheny's  
House and Lot  
Antiques and Personal Property  
Friday, August 26th and Saturday, August 27, 1994  
Stanford, Ky.

In order to settle the estate of the late Mrs. Matheny, the co-executors of the estate, Arch and Marjorie Walker have authorized our firm to sell all of the real estate, automobile, antiques, and personal property for the absolute high dollar.

Friday, August 26th at 1:30 p.m.  
Lincoln County Fairgrounds  
Hwy. 27, South of Stanford, Ky.

Set of Delaware China with Pink Rose Pattern - 8 Place Setting with Meat Platter, Soup Bowls, Gravy Boat \* Bavarian Service Plates with 22 carrot Gold Band \* Germany Fruit Plate \* 2 Owen Minerva Cake Plates \* Austrian Chinesse Porcelain Fruit \* 3 John James Audubon Collector Plates and 3 Saucers \* 8 Clear Depression Plates \* 6 Green Depression Plates \* 6 Small Pink Depression Glass Plates \* 2 Belish Dishes \* Several miniature dishes \* Miniature Blue Willow Tea Set \* Many Miniature Cups and Saucers, Finurlines \* Miniature SS Irons \* Miniature Hen on a Nest - Blue \* Miniature Tea Set \* 2 Cast Iron door stops - one Florentine Basket and one Irish Wolfhound \* Ornate CP Italy Comote \* Several Comotes

Painted Vases - China Courtship Statue with Dog and Lamb marked the creator's of the matching Arch and Marjorie Walker have authorized our firm to sell all of the real estate, automobile, antiques, and personal property for the absolute high dollar.

2 Gold Leaf Shadow Box Frames \* Gold Frame Prints \* 1 Nice Pencil Sketch - Old \* Floral Design - Handmade Material Print \* Hand Painted Farm Print in a Gold Shadow Box Frame with gold Farmhouse in Background - minor damage to frame \* Lots of Shadowbox Frames \* Oil Painting of a Lady (Believed to have been done by Mrs. Matheny's mother) 48" x 36 1/2 Gold Decorative Frame on Oil Canvas, painting in excellent condition \* Nice Walnut Shadowbox Mirror \* Several Tin Type Photographs, various sizes and conditions \* Glass Portrait Pin Holder \* Vintage Clothing - Wedding Gown, Petticoat, Pantaloons \* Several Vintage Women's Hats \* Dresser Set \* Delicate Ladies Cane with gold head

GOLD COINS: 1/2 Dollar \* Indian Head Hexagon 1858 \* Indian Head Round 1854 \* Liberty Head Round 1860 \* Quarter Dollar - Indian Head Round 1853 \* Liberty Head Round - 1859 \* Liberty Head Hexagon - 1857

COINS: Collection of 29 Silver Rollers - various dollars and conditions - most good \* 2 Books of Penny Collections \* 2 Books of Silver Dime Collections \* Several other silver coins, dimes

Several miscellaneous kitchen items: Flapjack skillets, Iron Muffin Pan, Small, Medium, & Large Iron Skillets, Kerosene Wall Lamp \* Brass Kettle \* Several old Tins, Cracker Cans, etc. \* Crocheted Dollies and Linens, Tablecloths, Napkins \* Several nice old hand Quilted Quilts and Apgens \* Several baskets of all descriptions and old umbrellas \* Colgians Tin, Cheung Gum Box \* Leather Baby Booties \* Lots of Books plus many other miscellaneous items

Several Shadow Box Frames \* 1 Framed Olive Print \* 4 Godsey Prints \* Other Large Miscellaneous Gold Painted Frames \* 2 Gold Leaf Shadow Box Frames \* Gold Frame Prints \* 1 Nice Pencil Sketch - Old \* Floral Design - Handmade Material Print \* Hand Painted Farm Print in a Gold Shadow Box Frame with gold Farmhouse in Background - minor damage to frame \* Lots of Shadowbox Frames \* Oil Painting of a Lady (Believed to have been done by Mrs. Matheny's mother) 48" x 36 1/2 Gold Decorative Frame on Oil Canvas, painting in excellent condition \* Nice Walnut Shadowbox Mirror \* Several Tin Type Photographs, various sizes and conditions \* Glass Portrait Pin Holder \* Vintage Clothing - Wedding Gown, Petticoat, Pantaloons \* Several Vintage Women's Hats \* Dresser Set \* Delicate Ladies Cane with gold head

GE High Efficiency Air Conditioner Like New \* Magnavox Player Model Color TV like new with remote control \* Emerson VCR floor \* Zenith Electric Clock Radio \* Zenith Portable Color TV (15 inch) with remote control \* Whirlpool Air Conditioner \* Like New Whirlpool Princess Series Tan Refrigerator with Icemaker \* Blenders \* Samsung Microwave \* Coppertone Frigidaire Refrigerator \* Exercise Bike \* Hoover Electric Upright Vacuum Cleaner \* Electric Fan

Miniature Wall Curio Cabinet \* Modern White Marble Coffee Table and Side Table \* Queen Ann Style Bookcase-3 Sectioned Glass Front \* Wingback Queen Ann Chair-Green Upholstery \* Victorian Style Loveseat \* Victorian Upholstered Parlor Chair - White/Gold Upholstery \* Victorian Style Upholstered Rocker \* Victorian Style Parlor Chair \* Empire Style Buffet \* Empire Style Dresser \* Mahogany 2 Drawer Stand Table \* Slant Front Secretary with Pigeon Holes and Glass Top

Round Spool Leg Dining Table with 6 Cane Bottom and Back Spool Legged Chairs with Matching Sideboard and Stand Table \* Round Oak Kitchen Table with Hardrock Maple Chairs \* Upholstered Sofa \* Upholstered Daybed \* Upholstered Fireside Bench with Wood Trim matches Sofa \* Small Poster Bed \* Small Post Poster Bed \* Windsor Captain Chair with woven cane bottom \* Needlepoint Footstool \* Ladderback Wood Bottom Chair \* Spindle Back Maple Rocker \* Several Cane Bottom Ladderback Chairs \* Organ Back Needlepoint Side Chair \* Pressed Cane Sewing Rocker

Wurlitzer Baby Grand Style Piano with stool \* Oblong Wall Mirror \* Several Floor Lamps \* Ball and Cap Rifle \* World War II Rifle with Bayonet \* Modern Brass Hall Tree \* Needlepoint Ottoman with Lift Top \* Oak Treadle Sewing Machine \* Reaton Biscuit Machine on cast iron frame \* RCA Radiola Heterodyne with speaker \* Wicker Clothes Hamper \* Wicker Porch Chair \* Chaise Lounge \* Wooden Porch Swing and many other items

**Saturday, August 27th at 10:00 a.m.**  
House and Lot  
404 West Main,  
Stanford, Ky.



The Auction of the house will be held on site at 404 West Main.

The above pictured 2 story vinyl siding house consists of a screened in porch, entrance foyer, sitting parlor, living room, dining room, glassed sun porch, kitchen, and 1 1/2 baths on the first floor. The second floor consists of 3 bedrooms and a full bath. Other amenities include: gas and electric heat, city water and sewer, and hardwood floors. The house has been wired for 220.

In addition, to the house there is a one car detached garage. This home is located on a lot measuring approximately 74x128.

**Saturday, August 27th at 11:00 a.m.**  
Lincoln County Fairgrounds  
Hwy. 27, South of Stanford, Ky.

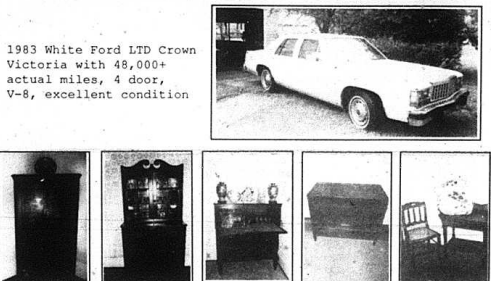

1983 White Ford LTD Crown Victoria with 48,000+ actual miles, 4 door, V-8, excellent condition

Antique Victorian Style Walnut Parlor Chair with Porcelain Rollers \* Walnut Wall Mirror \* Walnut Case Wall Clock (Brand Unknown) \* Walnut Cane Bottom Chair \* 2 Walnut Upholstered Bottom Side Chairs with Intricate Carvings \* Walnut Oval Mantle Clock \* Nice Walnut Wall Case Wall Clock \* Walnut Cane Bottom Side Chair \* Walnut Wash Stand - Nice \* Walnut 1 Drawer Stand Table \* Walnut Lamp Table with Inlaid Burl \* Walnut Shaving Stand \* Walnut Inlaid Dresser & Matching Mirror (Minor damage on Mirror) \* Marble Insert on Chest \* Walnut Washbone Dresser \* Antique Walnut Flour Mill Chest \* Walnut Box Style Magazine Table \* Unusual Encman-Matthews Salesman Sample Woodburning Stove

Cherry Corner Cupboard in nice condition \* Mahogany Highbay Secretary with Pigeon Holes \* Antique Cherry Lamp Table \* Cherry Stand Table \* Cherry 3 Legged Stand Table \* Cherry Highbay/Hutch \* 7 ft 10 inch Cherry Banquet Table with 8 Matching Cherry Chairs with maroon velvet bottoms \* Small Cherry Sugar Chest \* Antique Square Cherry China Closet with Glass Front \* Antique Cherry Drop Leaf Table \* Antique Cherry Spindle Bed \* Several Cherry Stand Tables \* Cherry Dovetail Chest \* Large Cherry Poster Bed \* Cherry Dressing Table with 4 Drawers \* Cherry Chest on Chest with Rope Legs \* Cherry Jewelry Chest with 2 drawers, raised top & hidden compartment \* Cherry Blanket Chest

GE High Efficiency Air Conditioner Like New \* Magnavox Player Model Color TV like new with remote control \* Emerson VCR floor \* Zenith Electric Clock Radio \* Zenith Portable Color TV (15 inch) with remote control \* Whirlpool Air Conditioner \* Like New Whirlpool Princess Series Tan Refrigerator with Icemaker \* Blenders \* Samsung Microwave \* Coppertone Frigidaire Refrigerator \* Exercise Bike \* Hoover Electric Upright Vacuum Cleaner \* Electric Fan

Miniature Wall Curio Cabinet \* Modern White Marble Coffee Table and Side Table \* Queen Ann Style Bookcase-3 Sectioned Glass Front \* Wingback Queen Ann Chair-Green Upholstery \* Victorian Style Loveseat \* Victorian Upholstered Parlor Chair - White/Gold Upholstery \* Victorian Style Upholstered Rocker \* Victorian Style Parlor Chair \* Empire Style Buffet \* Empire Style Dresser \* Mahogany 2 Drawer Stand Table \* Slant Front Secretary with Pigeon Holes and Glass Top

Round Spool Leg Dining Table with 6 Cane Bottom and Back Spool Legged Chairs with Matching Sideboard and Stand Table \* Round Oak Kitchen Table with Hardrock Maple Chairs \* Upholstered Sofa \* Upholstered Daybed \* Upholstered Fireside Bench with Wood Trim matches Sofa \* Small Poster Bed \* Small Post Poster Bed \* Windsor Captain Chair with woven cane bottom \* Needlepoint Footstool \* Ladderback Wood Bottom Chair \* Spindle Back Maple Rocker \* Several Cane Bottom Ladderback Chairs \* Organ Back Needlepoint Side Chair \* Pressed Cane Sewing Rocker

Wurlitzer Baby Grand Style Piano with stool \* Oblong Wall Mirror \* Several Floor Lamps \* Ball and Cap Rifle \* World War II Rifle with Bayonet \* Modern Brass Hall Tree \* Needlepoint Ottoman with Lift Top \* Oak Treadle Sewing Machine \* Reaton Biscuit Machine on cast iron frame \* RCA Radiola Heterodyne with speaker \* Wicker Clothes Hamper \* Wicker Porch Chair \* Chaise Lounge \* Wooden Porch Swing and many other items

**ORDER OF SALE:** The automobile will sell first on Saturday followed by the furniture.

.....

The sales will be held inside the Lincoln County Fairgrounds. Restroom Facilities and Concessions will be available.

**TERMS:** Real Estate, 20% down day of the sale, balance in 30 days. Automobile, Personal Property, and Antiques, cash or good check day of sale.

Announcements day of sale take precedence over printed matter.

For additional information, contact the Honorable Harris Rhodes, attorney for the estate, or Mr. Arch Walker and Mrs. Marjorie Walker, co-executors of the estate, or Ford Brothers, Inc.

## FORD BROTHERS, INC.

AUCTIONEERS - REALTORS  
Mt. Vernon, KY  
606-258-4545  
Toll Free 1-800-435-5454

London, KY  
606-878-7111

Somersets, KY  
606-679-2212

AUG 25 1994

# Rockcastle County Rockets

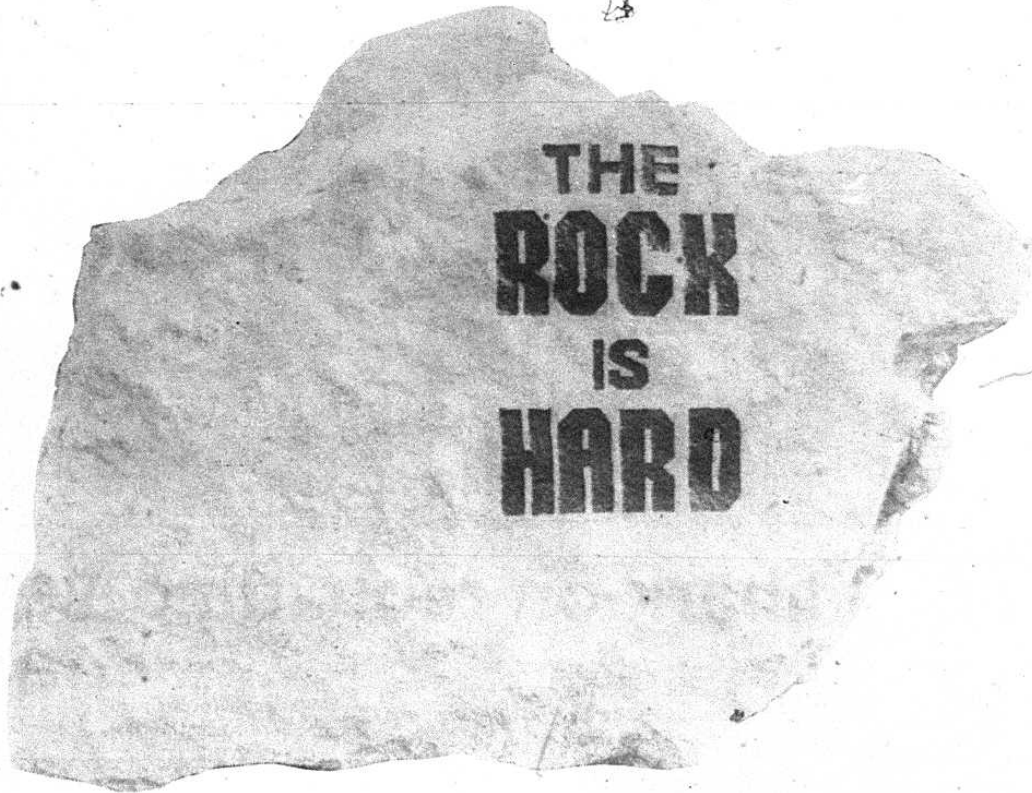

**1994 Football Edition**

*Mt. Vernon Signal Special Section*

# Rockcastle County Rockets

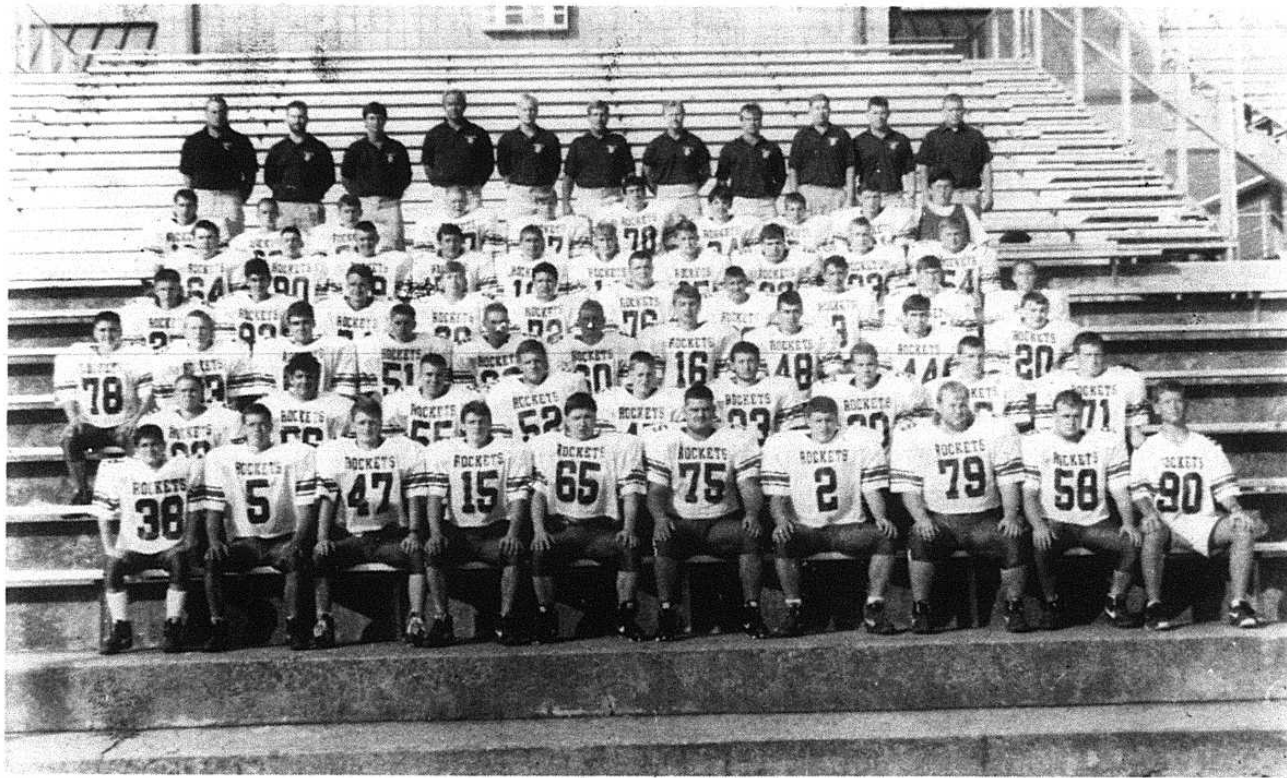

## Rockets embark on rebuilding year

A year of rebuilding. It happens to every team at one time or another. Now it has set upon the Rockcastle County Rockets as they stride forward into the 1994 season.

The Rockets lost 22 seniors last year and only return two starters this year in defensive tackle Stacey Kirby and offensive guard Eddie Todd. They

return no skill players and are blanked in their kicking game with losses of their punter, kicker, returners and long snapper.

In simple terminology, last year's junior varsity team is this year's varsity excluding Kirby and Todd.

The positive side, these young guys posted a solid 9-1

record last year.

"This year's team is basically last year's JV team," said Rockets head coach Tom Larkey.

"We're just not the ball team we've been in the past couple of years, mainly because of experience," Larkey said, "We just don't have the knowledge," he added.

With 10 seniors, 10 juniors, 22 sophomores and 15 freshmen, the Rockets don't have a whole lot of speed and natural talent as in the past.

What they do have are big strong kids that hit hard and have good work ethics, according to Larkey.

"Before we went to football camp we had some sleepless nights," commented Larkey.

It wasn't until after camp that Larkey and staff rested a bit easier.

"It was at camp that we were able to make our decisions on who could play where," Larkey

said. "We found our depth."

"We came out of camp with more people that could play than

we thought," he said.

The Rockets' strongest suit

— See Rockets, P-12

### Cox Florist

Proud supporter of  
Rocket Football!!

Now Available:  
TUXEDO RENTAL with brands from  
Samurai, Mr. Tuxedo and Geno's

10% SENIOR CITIZEN DISCOUNT

MasterCard • VISA • Free Local Delivery

Maple Drive • (606)256-3333 • Bobby & Tamara Cox, Owners

## Good Luck ROCKETS

from your friend

### JOE HOWARD

### Rockcastle Co.

### Jailer





Biggie Fry  
 Biggie  
 Drink  
 Chili  
 Baked  
 Potato  
 w/sour  
 cream

**99<sup>¢</sup>**  
**SUPER  
 VALUE  
 MENU**

Jr. Bacon  
 Cheese-  
 burger  
 Jr.  
 Cheese-  
 burger  
 Deluxe  
 Side Salad  
 Frosty

Closing at Midnight Friday & Saturday!

**Wendy's**

Hwy. 25 North  
 Mt. Vernon  
 Ph. 256-5611

Stop in after  
 school and get  
 a treat from  
 our extra  
 value menu  
 for only  
**.99**

Open daily for breakfast



## **Rockcastle County Rockets' coaching staff**



Rockcastle County Rockets' coaching staff front from left, Chris Larkey, Tom Larkey, Tony Saylor and Jerry Pensol. Second row from left, Burley Burkhart, Johnny Poynter and Charles Bullen. Back row from left, Chris Cornelius, John Saylor, Troy Taylor and Chris Henrickson.

# **Good Luck Rockets!**

***on a successful  
season***



Singleton & Assoc.  
Insurance

Donnie Singleton, agent  
Main St. • Mt. Vernon • 256-2611

# 1994 Rockcastle County Rockets Roster

#	PLAYER	HT.	WT.	POS.	CLASS
2	DONNIE EVERSOLE	6'0	210	E	12
3	TRAVIS ANDERKIN	5'7	135	QB	9
5	CASFY BLANEY	5'9	155	E	12
6	RONNIE VANZANI	5'5	135	HB	10
10	DUSTY McCLURE	5'5	130	TB	9
12	JODY CARTER	5'8	135	TB	10
14	ERIC POWELL	5'8	140	E	10
15	J.B. KING	5'10	140	HB	11
16	JAMIE LINVILLE	6'3	185	QB	11
17	MALCOMB SHEPHERD	5'10	140	QB	10
19	ANTHONY KING	5'11	165	FB	10
20	JASON CROMER	5'8	165	TB	12
21	CHRIS BULLOCK	6'1	180	E	10
22	JARROD SINGLETON	5'9	155	TB	11
23	JON CROMER	5'10	170	TB	10
24	JASON BROWN	5'9	140	HB	10
25	LARRY BULLOCK	5'9	160	TB	9
26	NATHAN DeLEON	5'7	145	QB	9
27	ANDREW GISLER	5'9	150	E	10
29	CHRIS BISHOP	5'7	160	HB	9
30	NEIL SPARKS	5'11	175	FB	11
33	DALLAS RIGSBY	5'9	165	HB	11
34	JOHN POPE	5'8	150	FB	10
38	CLIFF MATEKOVICH	5'5	105	E	9
42	JASON McFERRON	5'5	110	HB	9
44	ZACH CROMER	5'9	165	HB	12
45	JOHN HAMMOND	6'1	160	E	11
47	JOHN HELTON	5'8	140	E	12
48	JASON CHILDRESS	5'10	175	E	11
51	MICHAEL MUNCY	5'9	155	G	10
52	EDDIE TODD	6'0	230	G	11
53	MATT MUNCY	5'8	170	G	9
54	DAVID COFFEY	5'8	190	G	10
55	JIMMY KIDWELL	5'10	165	T	10
57	JASON BROCK	5'11	225	T	11
59	DENNIS MILLER	5'8	160	G	10
58	SABEN BLAIR	5'7	210	G	12
60	STEVIE OWENS	5'8	165	G	11
62	GREG MINK	5'7	200	G	12
64	TIM McNEW	5'11	265	T	9
65	SHAWN SHEARER	5'10	195	C	12
66	PHILLIP SPOONAMORE	5'8	160	G	10
67	KYLE KIRBY	5'9	190	T	10
68	RAYMOND BLACKBURN	5'7	190	C	10
69	WAYNE DOWNS	5'9	135	G	9
70	SLADE CALHOUN	6'0	200	T	10
71	JEREMY LANE	6'	175	T	12
72	CHRIS CROMER	5'10	200	T	10
73	SONNY PARKER	6'0	180	T	10
74	TOMMY CARPENTER	6'0	180	T	9
75	JASON WEAVER	6'1	265	T	11
76	JASON DURHAM	6'3	230	T	9
77	MARVIN SMITH	5'10	210	T	9
78	JOHN LaFEVERS	5'8	170	G	9
79	STACEY KIRBY	5'11	275	T	12
80	KENNY BUSTLE	5'7	135	E	9
83	JOHN BROWN	5'11	155	E	9
85	ROY HOWARD	5'11	170	E	10

## Head Coach

Tom Larkey

## Head Assistant

Tony Saylor

## Assistants

Jerry Pensol

Chris Cornelius

Burley Burkhart

Johnny Poynter

Charles Bullen

Troy Taylor

Chris Larkey

Chris Henrickson

John Saylor

# Rockcastle County Junior Varsity



## WE'VE SAWED THE PRICE.

### Model 180 Chain Saw

#### features:

- Large 2.3 cu. in. engine (38cc)
- Chrome cylinder for longer engine life
- 14" reduced kickback guide bar and low-kick chain
- Automatic chain oiler
- 1-year limited warranty

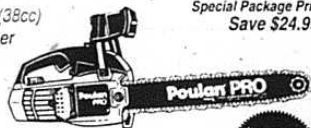

**DuraChrome**  
EXTENDED LIFE FINISH

INCLUDES  
CARRYING  
CASE

**ONLY \$159.99**

Special Package Price  
Save \$24.99\*

### Model 255 Chain Saw

#### features:

- SuperClean™ engine performance system
- Powerful 2.5 cu. in. engine (40cc)
- Chrome cylinder for longer engine life
- 16" sprocket nose, reduced kickback guide bar and low-kick chain
- 1-year limited warranty

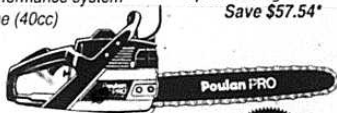

INCLUDES  
CARRYING  
CASE & EXTRA  
CHAIN

**ONLY \$239.99**

Special Package Price  
Save \$57.54\*

### Also available: Model 295

Same as Model 255 above except:

- Powerful 2.8 cu. in. engine (46cc)
- 18" sprocket nose, reduced kickback guide bar and low-kick chain

**ONLY \$279.99**

Special Package Price  
Save \$67.98\*

**Poulan PRO**  
THE PRO APPROACH

**SPECIAL NOTICE**  
Churches, Schools,  
Lumbermen, States,  
Counties and Cities  
**SPECIAL BID**  
ASSISTANCE PROGRAM  
See us for details.

**Appliance Service Center**  
Hwy 25 • 256-2626

## Ky's #1 Selling Team

salutes

## Eastern Ky's #1 Football Program

*"We sell it by the yard and the  
Rockets gain it by the yard"*

**FORD BROTHERS, INC.**  
AUCTIONEERS - REALTORS



London, KY  
606-878-7111



Mt. Vernon, KY  
606-256-4545  
Toll Free 1-800-435-5454



Somerset, KY  
606-679-2212

REALTOR/AUCTIONEER  
SAM FORD  
DANNY FORD  
RAY HUMFREET  
ROY ADAMS  
DEVIN FORD  
STEVE BARNETT

AUCTIONEER  
JERRY HAM  
STEVE PONDER

APPRENTICE AUCTIONEER  
SONJA BRATNER



### All-Star Cheerleaders

Rockcastle County varsity cheerleaders Jama Cornelius and Amy Thacker were recently selected as all-stars at cheerleading camp.

### School Scrapbook • Picture Album

for

### Rockcastle County Rockets

- Collect memories of the school year
- Sports Memories
- Create Your Own Annual

*Ideal way for Freshman Class to Record High School Years*

Now Specially Priced at  
**\$9.95**

# Hiatt's

## 5 & 10

Main St.

256-2691

## Big Loans. Little Loans.

Sonny says he wants a moped. Sis says she wants to go to med school. And Doc Smithers says you'd better take a vacation.

Personal financing needs come in all sizes. And at any time. So just in case you're not prepared, we are. We make it our business to arrange a loan that's comfortable for you. With rates and terms tailor-made for your pocket-book. We're prompt with a reply too.

Stop in. When it comes to personal loans, we fit all shapes and sizes.

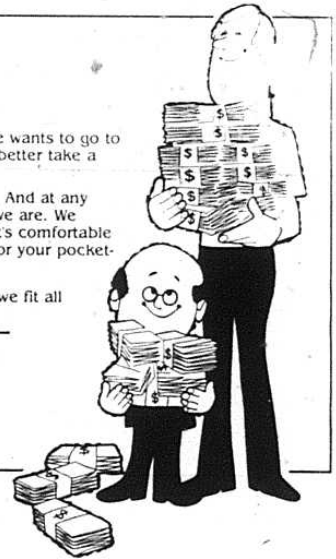

*Good Luck*

*Rockets*

*We are  
proud  
supporters!*

## BMV

### The Bank of Mt. Vernon

Main Street • Mt. Vernon, KY • 256-5141

Hours: Monday-Thursday 9 a.m.-3 p.m.; Friday 9 a.m.-6 p.m.;  
Saturday 9 a.m. till Noon

Rockcastle County's Oldest and Finest Lending Institution

MEMBER FDIC





*Rockcastle County  
Varsity Cheerleaders*

## RED HOT PRICES.



**Model 115 Trimmer features:**

- Quiet-running, 21cc engine
- DuraChrome® cylinder for longer engine life
- Heavy-duty Precision Clutch\*
- 17" cutting path
- Tap-N-Go® line advance
- Lightweight - only 10 lbs.
- 2-year limited warranty

**ONLY  
\$139.99**

**90 Days  
Same as  
Cash\***



**Model 185 Trimmer features:**

- 32cc, 2-cycle engine
- DuraChrome® cylinder for longer engine life
- Heavy-duty Precision Clutch\*
- 18" cutting path
- Tap-N-Go® dual exit line advance
- Optional Blade Kit available
- 2-year limited warranty

**ONLY  
\$229.99**

\*With Poulan PRO®  
Home Source® Retail Financing

**Poulan PRO**  
THE PRO APPROACH

**SPECIAL NOTICE**  
Churches, Schools,  
Communities, States,  
Countries and Cities  
**SPECIAL BUY**  
ASSISTANCE PROGRAM  
Skip in for details.

**Appliance Service Center**  
Hwy. 25 • 256-2626

\*Manufacturer's suggested retail price. This promotion is optional with all dealers. Check the dealer listed for the terms and duration of this offer.

**Good Luck Rockets  
on a successful  
season!!**

**ROSE'S ONE STOP  
758-8021**

**Brodhead Fitness  
Center  
758-9432**

**One-Stop Video  
758-4702**

**HAIR CREATIONS  
758-9432**

**Good Luck!  
Luther and Bonnie Rose**

The 1994 Rockcastle County Rockets' varsity Cheerleaders are pictured, front from left, Angie Pittman, Amy Thacker, Lindsey Dowell, Amy Ford, Angle Brown and Brandy Chasteen. Second row from left, Sarah Barrett, Regina Little, Tiffany Gabbard, Heather Burton, Heather Bussell, Jill Cummins, Michelle Whitehead, Kelly Sears and Jama Cornelius. Back row from left, Tracy Sears, Dana Thacker, Lorabeth Payne, Holly Machal, Cristen Caldwell, Holly Weaver and Jamie Owens.

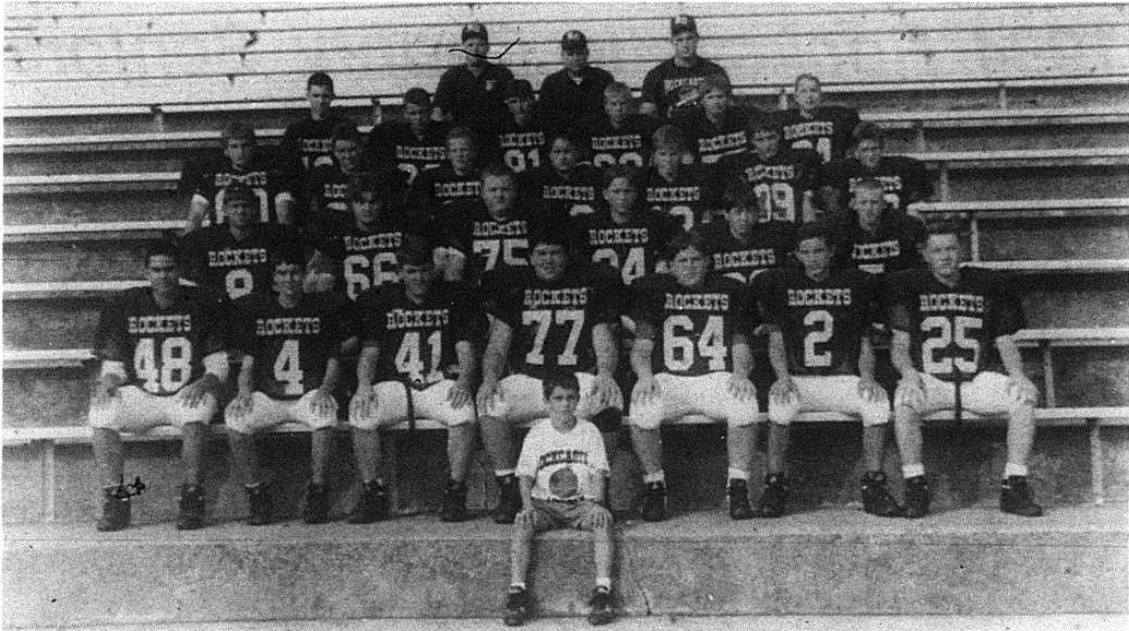

Members of the 1994 Rockcastle County Middle School Rockets are, front, Josh Hale. Second row from left, Andrew Carrera, Johnathon Burdette, Kevin Bradley, Josh Martin, Lee Carpenter, Andy Hale and Brooks Ingram. Third row from left, Tommy Bullen, Tommy Collins, Waylon Isaacs, Mark Proctor, Blake Calhoun and Josh Hedrickson. Fourth row from left, Josh Bishop, Chris Powell, Jeffery Linville, Josh Jones, Josh Challiff, William Bryant and Neil Mesker. Fifth row from left, Tim King, Kevin Halcomb, John Blackburn, Eugene Robinson and Bobby Daniels. Back row from left are coaches, Burley Burkhart, Troy Taylor and Chris Hendrickson.



**GOOD LUCK ROCKETS  
ON A GREAT YEAR!  
You're the best!**

Jeffrey T. Bardette  
County Attorney

West Main Street  
Mt. Vernon, KY.

AFS

Flora Fax

We Wire Flowers

**SPARKS  
FLOWER SHOP**

FLOWERS FOR EVERY OCCASION



**"Everyday is a SALE DAY at  
SPARKS FLOWER SHOP"**

West Main St.

256-2485

# 1994 Rockcastle County Seniors

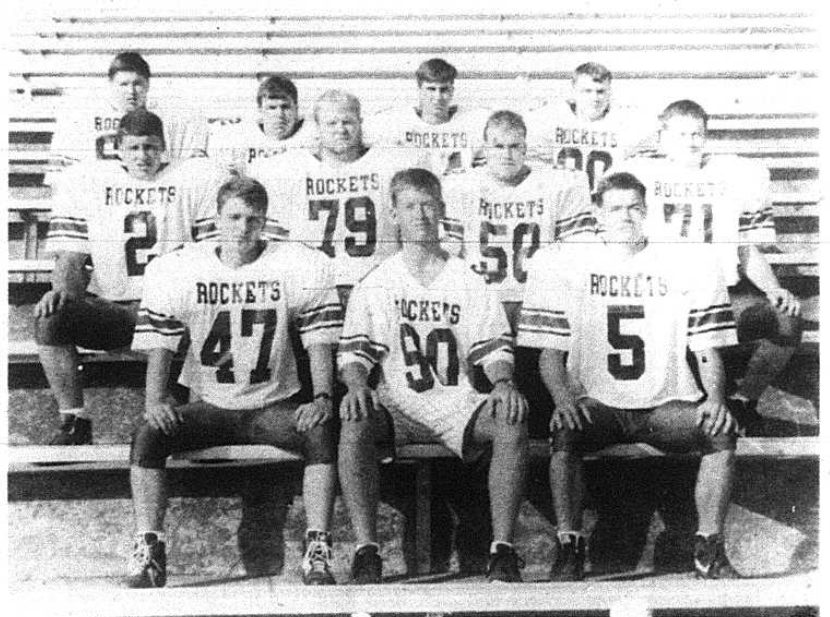

The 1994 senior cheerleaders are pictured at left. They are, front from left, Angie Brown, Angie Pittmand and Brandi Chasteen. Back row from left, Amy Ford, Lindsey Dowell and Amy Thacker.

The 1994 senior Rockets are pictured above. They are, front from left, John Helton, Cliff Mullins and Casey Blaney. Second row from left, Donnie Eversole, Stacey Kirby, Saben Blair and Jeremy Lane. Back row from left, Shawn Shearer, Greg Mink, Zach Cromer and Jason Cromer.



*Good Luck Rockets  
on a successful 1994  
campaign from*

**Mabel & Randy Randolph  
and all the folks at  
FOODLAND**

Highway 150 • Brodhead • 758-8011

## 1994 Rockcastle County Varsity Football Schedule

Aug. 26	Cawood (Rax Bowl)	Away	8:00
Sept. 2	Southwestern Pulaski County (Renfro Valley Jamboree Bowl)	Home	8:00
Sept. 8	Paul Laurence Dunbar (at Tates Creek High School)	Away	8:00
Sept. 16	Evarts	Home	8:00
Sept. 23	Madison Central (Homecoming)	Home	8:00
Sept. 30	Somerset	Away	8:00
Oct. 7	Corbin (Little League Night)	Home	8:00
Oct. 14	Wayne Co. (Senior/Parent Night)	Home	8:00
Oct. 21	Madison Southern	Away	7:30
Oct. 28	Middlesboro	Away	8:00



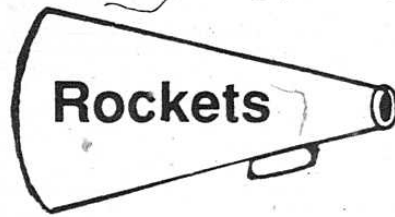

## 1994 Junior Varsity Football Schedule

Aug. 29	Wayne Co.	Away	6:00
Sept. 5	Lexington Catholic	Home	6:30
Sept. 12	Whitley Co.	Home	6:00
Sept. 19	Powell Co.	Home	6:00
Sept. 26	Lincoln Co.	Home	6:00
Oct. 3	North Laurel	Away	6:00
Oct. 10	S. Western P.C.	Away	6:00
Oct. 17	Somerset	Home	6:00
Oct. 24	Pineville	Away	6:00

### COACHES

Jerry Pensol, Chris Cornelius

## 1994 9th Grade Football Schedule

Sept. 1	South Laurel	Away	6:00
Sept. 5	Lex. Catholic	Home	6:00
Sept. 6	S. Western P.C.	Home	7:00
Sept. 15	Powell Co.	Away	6:00
Sept. 22	Whitley Co.	Away	6:00
Sept. 29	North Laurel	Home	6:00
Oct. 3	Madison Southern	Away	6:00
Oct. 6	Lincoln Co.	Home	6:00
Oct. 13	Russell Co.	Away	6:00
Oct. 20	McCreary Central	Home	6:00

### COACHES

Chris Larkey, Charles Bullen, Johnny Poynter, John Saylor

## 1994 Rockcastle Middle School Football Schedule

Aug. 27	Lynn Camp	Away	
Sept. 1	Wayne Co.	Away	
Sept. 6	Meece	Home	5:30
Sept. 15	S. Pulaski	Home	6:00
Sept. 22	Wayne	Away	6:00
Sept. 29	North Laurel	Away	6:00
Oct. 6	N. Pulaski	Away	6:00
Oct. 13	Corbin	Away	7:00
Oct. 20	South Laurel	Away	6:00

### COACHES

Troy Taylor, Burley Burkhardt, Chris Henricksen

## BEE LICK Video

MOVIES and VCR RENTALS  
Phone: 379-6022

**STORE HOURS:**  
*Monday-Thursday*  
**1:00 p.m. to 10:00 p.m.**  
*Friday-Saturday*  
**12:00 Noon to 11:00 p.m.**

### AUGUST 1994



The Chase.....	8/3
Angie.....	8/3
Major League 2.....	8/3
Beethoven's 2nd.....	8/9
The Ref.....	8/10
Intersection.....	8/10
Lightening Jack.....	8/10
My Girl 2.....	8/10
The Crow.....	8/17
I'll Do Anything.....	8/17
Schindler's List.....	8/17
The Stand.....	8/17
Mortal Danger.....	8/17
The Princess and the Goblin.....	8/23
D2 (Mighty Ducks).....	8/23
Night of the Demons (2).....	8/24
Cheyenne Warriors.....	8/24
Blue Chips.....	8/24
Leprechaun (2).....	8/31
Greedy.....	8/31
Serial Mom.....	8/31
8 Seconds.....	8/31



Movies Have Changed From .99 to \$2.00 each.  
Rent 2 - Get One Free On Fridays.



**\*\*CAMCORDER - FOR RENT\*\***  
CAMCORDER RENTAL:  
\$25.00 Every Day

**NINTENDO: Machines \* Games \* Equipment**  
OVER 100 GAMES TO CHOOSE FROM!!!  
Machines - \$5.00

**SPECIAL: Monday-Thursday**  
Rent 3 Movies & VCR for \$6.00

We Now Have Super Nintendo Machines,  
Games and Equipment  
**Machines - \$5.00**

Monday-Thursday  
Rent 2 at \$2.00 each, **Get 1 FREE!!!**  
Saturday - Rent 4 at \$2.50 **Get 1 FREE!!!**

VCR's - \$5.00 • Low Prices!!!

## TAKE A LOOK AT THIS...



WE NOW HAVE SEGA GENESIS GAMES!!

Clue	Pat Riley Basketball
Hockey	The Turtles: Hyper Stone Heist
Championship Pro-Am	Monopoly
Super Monaco GP II	NBA Playoff
Ecco The Dolphin	R.B.I. Baseball 4
ILO Boxing	Sports Talk Baseball
Sonic The Hedgehog 2	Wheel Of Fortune
David Robinson's Supreme Court	(More Arriving!!!)



# -- Rockets --

(Cont. from P-2)

in the '94 campaign will be their line. It has a little bit of experience and is as big a line as the Rockets have ever had under Larkey.

From center to end they average a respective 229 pounds with most of the size in the offensive tackle slots.

Kirby, who has slimmed down to a solid 275 lbs., and 265 pounder Jason Weaver will help lead the team from the

tackle positions. Rotating in will be Jason Brock at 225 pounds and Slade Calhoun at an even 200 lbs.

Filling the offensive guard

slots will be Todd at 230 pounds and Saben Blair at 210 pounds. Alternating in for the Rockets will be Greg Mink and Jeremy Lane.

Donnie Eversole and Jason Childress will be the starting ends when the season starts. Two senior transfers will also rotate in the slots. They are Casey Blancy from Madison Southern and John Helton from Leslie County.

Holding the responsibility of snapping the ball at the cen-

ter slot will be Shawn Shearer. Backing up will be Brock.

"To win, we have to win on the line of scrimmage," Larkey said. "We have six or seven descent running backs but they need the support of the line."

Carrying the ball at the full-back position will be Neil Sparks and Dallas Rigsby while Zach Cromer will be the lone half-back.

As for tailback, Larkey feels that three guys could be used. Jason Cromer, Jarrod

Singleton and John Cromer are the candidates. All have reportedly done well but who plays the most may vary from week to week.

Heading the array of offense for Larkey this year will be junior quarterback Jamie Linville.

Of course, filling the shoes of J.D. Bussell won't come overnight. Linville first lacks the experience at his position as a varsity player. Varsity offenses are more complicated and opponents are tougher.

On the other hand, standing at 6' 3" and weighing 185 pounds, Linville has the build and arm to be successful.

"He's (Linville) made big strides," Larkey said. "I believe he can take the team down the field."

"He throws the ball as well as any quarterback I've ever had," added Larkey. "He just needs experience."

Sophomore Malcolm Shepherd, who took the freshman squad to an undefeated season last year, is the second-man-in for the Rockets. Shepherd has very good mechanics and is a tough kid according to Larkey.

Like the offense, the Rockets' defense will also depend on their line and their size. And they may be the most integral part of the team's success.

They will have to limit their opponent's time of possession to allow Linville and crew more opportunities to score.

Those with major roles are Stacey Kirby, Greg Mink, Shawn Shearer, Jason Weaver and Jeremy Lane on the defensive line.

Also, the linebackers will be Eddie Todd, Neil Sparks, Donnie Eversole, Saben Blair and David Coffey.

The defensive backs are Dallas Rigsby, Jason Cromer, Jason Childress and Casey Blancy.

As expected most are playing both ways.

To be successful the Rock-

- See Rockets, P-14

## "Rockcastle's Most Preferred" salutes the 1994 Rockcastle County Rockets!

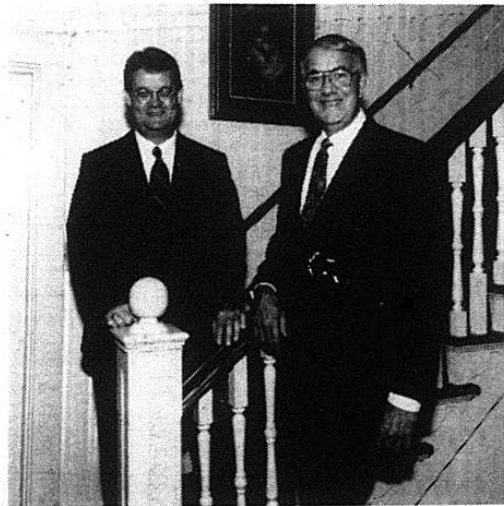

Roy Martin

Bill Dowell

Phone  
256-2991  
Fax  
256-2991

Obit Line  
256-2997

Dowell  
&  
Martin  
Funeral Home

365 W. Main St.

P.O. Box 810

Mt. Vernon, KY. 40456

1-800-  
572-6986

The Rockets  
travel to  
Cawood Friday