

Classifieds

CLASSIFIED RATES

- Local Rates—10¢/Word, Minimum \$2.50
 - Cards of Thanks—5¢/Word, Minimum \$2.00
 - In Memoriams—5¢/Word, Minimum \$2.00
 - Display Classifieds—\$3.00/Inch
- Deadline for Classifieds is Noon Tuesday**
- Classifieds Should Be Paid in Advance. If Billed, There is a 50¢ Billing Charge.

MISCELLANEOUS FOR SALE

For Sale: Satellite Systems from Drake & Tracker, complete with descramblers. Available at Baton Electronics, 256-4314.

For Sale: Used washers and dryer. Call 256-2626. 30 day warranty. 22fn

Carpet Kleen Co. Carpet and upholstery cleaning, call Lloyd Graham 1-800-381-5999 5fn

For Sale: Computer systems and computer supplies. Will beat any written bid. Panasonic Dealer. Call D&S Computers, 256-567 M-F, 4 p.m. to 7 p.m. Saturday, 9-11. 36x8pfn

Computer Repairs and Upgrades: Upgrade your old PC to a 386,486,Pentium or just add

more memory or maybe CD-ROM much cheaper than you think. Free quotes. D&S Computers, E. Main St., Mt. Vernon, (606) 256-567 M-F, 4 p.m. to 7 p.m. Sat. 9 to 11. 4fn

For Sale: Computer and printer. IBM PS/1 NEA EDSTAR (Special Teachers Edition), 30 med hd, 3.5" mouse and modem, also includes IBM dot matrix printer. Software including: microsoft Works, DOS 4.0, Excelator Grade 2, PC Study Bible, IBM Linkway, NEA Online, Prodigy, Express Plus, Bannermania, Microsoft Flight Simulator, and many more games. \$725.00, 256-2049, 15x3

For Sale: 1993 Toyota pickup, 14,000 miles, \$7,400. 1989 Festiva, auto, air, \$1,700. 1992 Metro Convertible, 20,000 miles, \$3,000. 1992 Dihatsu, 31,000 miles \$2,400. 1987 Toyota va, full conversion, 4WD, needs work, \$1,900. 1978 Cutlass Supreme,

\$500; Flat Top guitar, \$225; 1989 Subaru 4x4 Justy, \$1,450. 256-4739.

For Sale: Australian Blue Heeler Cattle pups, had their shots and wormed, call Curtis Bradley, Hwy. 70, Brodhead, KY at 758-8584. 15fn

For Sale: Mark V Shophsmith woodworking outfit (complete, 10" table saw; 1/2" drill press; Boring machine; 14; disc sander; lathe; \$800. Call 256-9162 after 5 p.m. 16x2

For Sale: Wood crafts, built racks, reindeers, snow mans, bird houses, bird feeders, wall shelves with clocks, decoration lights. Roy G. Brown, Rt. 1 Box 298, Brodhead, KY 40409. 758-8581. 16fn

For Sale: Mixed hay in square bales. \$2.25 a bale. Call 758-8406 17x1

For Sale: Whirlpool refrigerator freed with ice-maker, \$250. Call 256-5997 17x1

For Sale: Bath vanity with custom cabinet, Delta faucets, \$75; Brass queen size headboard with boxsprings and mattress, \$50. Call 256-5997 17x1

For Sale: Fiberglass truck cap for Ford Ranger longbed - screened, sliding windows sliding front window - gray, excellent condition, \$375. Call 256-9013 17x1

Benches: Durable 4 ft. long collapsible benches, no bolts, nails or glue! Easy Assembly! Only

jigsaw and 1 piece plywood needed! 2 patterns available. 4 benches without backs of 2 with backs! 1 pattern for \$10 or 2 for \$17.50. Send SASE and check and please specify which pattern desired. Plywood Patterns, PO Box 1573, Mt. Vernon Ky. 40456 17x4

For Sale: New idea corn picker, Ford corn planter, 14" plows and cedar posts (all sizes). Call 256-4152 or 4501. 17x1

HELP WANTED

Attention - Now Hiring! No Experience Necessary. If you live in the Mt. Vernon area and are interested in earning \$600 or more per week as a Professional Truck Driver with PAID TRAINING, see our representative this Thursday, from noon - 7:00 pm. for more information. Call 1-800-467-3806. 15fn

Help Wanted: Deaton's Trucking Co., Inc., Somerset, KY wants over the road truck driver, must be 24 or over, home often, paid vacation, 1-800-354-8558 or 606-379-6579, 15x5

Attention Mt. Vernon - Postal Jobs. \$12.26/hr. to start, plus benefits. Carriers, sorters, clerks, maintenance. For an application and exam information,

Help Wanted SUBSTITUTE CORE COUNSELOR for staffed residents in Mt. Vernon for adults with mental retardation. Must have bachelor degree in Human Services, Special Ed., or related field. Apply in person at Cumberland River Comp Care in Mt. Vernon between 8 a.m. and 4:30 p.m. Monday through Friday.

Help Wanted SUBSTITUTE WORK HABILITATION PROGRAM AIDE Experience with people with disabilities helpful. Apply in person at Cumberland River Comp Care in Mt. Vernon between 8 a.m. and 4:30 p.m. Monday through Friday.

call 1-800-819-5916, ext. 81. 9 a.m. to 9 p.m. 7 days, 16x3

Transit Driver Needed: Rural Transit Enterprises Coordinated is seeking qualified applicant to operate passenger vehicle for transportation services Monday through Friday. Qualified applicant must have five (5) years driving experience, a valid KY Driver's License with no violations charged, and must pass physical and drug test. Applications can be picked up

at the RTEC office located at 100 East Main Street, Mt. Vernon, or by calling 606-256-9835. EOE 17x1

Avon: Great way to earn money. Call 1-800-824-8969 for your starter kit Avon Independent Sales Representative. 17x6

HELP WANTED
Person needed to fill part-time position for field services of homemaker, chore, respite and escort services. Minimum qualifications include valid KY driver's license, willing to work, pleasant personality and ability to be trained in service delivery for the elderly.

Outreach Services Personnel needed, part-time. Duties include home visits, client assessments, referrals and identifying needs of a target population. Minimum qualifications include high school diploma or equivalent, good oral and written communication skills and pleasant personality. Additional training provided.

Applications for these positions may be obtained at the Rockcastle County Senior Citizens Center in the Community Room of the Public Library, Mt. Vernon or submit resumes to RSCS, P.O. Box 691, Mt. Vernon, KY 40456. Previous applicants are encouraged to reapply. EOE

NOW HIRING No Experience or Money Necessary

Super Service, Inc. is hiring over the road drivers through an on the job training program. The eight week training pays a salary while learning with completion pay at \$24 per mile and \$28 per mile after first year. We help you get and pay for your CDL, permit and license. Excellent benefits plus new equipment to drive. Classes start every two weeks. NO TRICKS, NO FINE PRINT. For more information and an application call 800-347-5263 24 hrs. a day.

Super Service, Inc.
Somerset, Ky.
Check out the rest
But train with the best!

MADISON TERMITE and PEST CONTROL
Call Paul Burton - Day or Night
256-2318 - Mt. Vernon

STOP
TERMITES ROACHES WATERBUGS

Taylor's Services
FREE ESTIMATES
Owner: Mel "Snook" Taylor

•Backhoe •Bulldozer •Have New Dump Truck For Hauling •Long Distance •Hauling •Certified Septic Tank Installations •Landscaping •Lot Cleaning •Old Building Removal •Foundation Preparation (house, garage, barns, trailer lots, etc., under ground electric.)

Ph. 256-5559 day or night - car ph. 606-677-7891
Beeper #741-0190 - call and leave number

Miller's Body Shop
Rt. 1 - Hwy 2549 - Old 461
Ph. 256-5136

Miller's Auto Sales
Ph. 256-2629

Town & Country Chevron
24 HR. WRECKER SERVICE
All Types of Mechanic Work
Call 256-9634 days or
256-4650 nights

CENTRAL BODY SERVICE
Precision Frame Alignment
Expert Body & Paint Refinishing
Front End Alignment
256-4210
24 Hr. Small, Medium and Large Wrecker Service

Make Your Move to Mt. Vernon Greens
Call 256-3658

Wash, Deter, Trash Pickup, Parked
Garage, 2nd Floor
Laundry Facility
Rent Starts at \$695

MT. VERNON GREENS APTS. MCB# 81

Virginia McKinney INCOME TAX SERVICE
256-4804

Exquisite Cuisine
Catering For All Occasions
(606) 256-2177
Barbara Bennett

Federal-State Market News Garrard County Stockyards
Lancaster, Ky.
January 20, 1995

Don Foster Real Estate Broker 986-8401

Charles Parsons - 256-2453
Lloyd Cole - 256-2838
Gene Potter - 256-4287
Julie Adams - 758-4075
Neurosel Miracle - 256-2657

READY TO MOVE: A nice well-kept older home on a large lot, fenced back yard, located on Main St., Livingston. 3 large bedrooms, bath, kitchen, living room and large laundry room. Plenty of cabinets and closet space. Fuel oil furnace, new thermal windows, 2 porches, roof two years old. A good buy at \$35,000. Call today.

HORSE FARM FOR SALE: 15 acres of prime tillable soil located on US 25 Roundstone area. Approximately 2,000 ft. frontage, 7 stall horse barn with 200 amp electric with RV hookup. City water, New fences, pond and corral. A weekend get away or a choice of many building sites. Priced at \$65,500. Call today.

JUST WHAT YOU HAVE BEEN LOOKING FOR: 80 acres +/- close to town. Located only 5 miles from Mt. Vernon on a good county road. City water and electricity near by. Some cleared land and in woods. Stream, good building sites, priced right at \$30,000. Halcomb East Rd. Call now.

LARGE TWO STORY HOUSE - Approx. 2,202 sq. ft. has 3 bedrooms, one bath, living room, kitchen, utility room, garage, carport, electric, w/2 hookups, Roundstone School District, Scaffold Cane Rd. \$34,900.

DRASTICALLY REDUCED: Small home on Byron Baker Rd. at Green Hill reduced to \$15,500. Future use see ad.

LOTS FOR SALE: Quail View Subdivision, beautiful view, city water, dandy building sites, restricted, no mobile homes. Acre lots for \$8,600. Located just off Hwy. 59. 176. Call for details.

20 ACRES +/- FOR SALE IN BRODHEAD, KY. Rockcastle Co. with old home in need of repair. Also mobile home hookup. Close to town. Call now. \$21,000.

REDUCED: HOME IN THE WOODS: Pulaski County - just off Hwy. 461, 10 miles from Mt. Vernon, 5 acres, good fishing and hunting, nice view of creek. A great place to get away and enjoy yourself. Reduced to \$48,000.

1.58 MAIN STREET - ART, VERNON: Large two story building with two upstairs apartments. Store building. **SALE PENDING** in store. Could be adapted to any kind of commercial use. **REDUCED** to \$22,000. Call for details.

ONE ACRE PLUS - LOCATED AT GREEN HILL for only \$3,600, city water and electric available on blacktop road. Call now.

BEREA: Several nice listings in Berea. Call for showing.

PHONE 792-2118
Owners: R.C. Freeman, 734-7460, Manager
Edwin Freeman, Miller Hory III and Don Horn
Asst Mgrs. Earl Smith - 792-2607 Dickie Arnold-925-3471

Don Foster & Associates

READY TO MOVE: A nice well-kept older home on a large lot, fenced back yard, located on Main St., Livingston. 3 large bedrooms, bath, kitchen, living room and large laundry room. Plenty of cabinets and closet space. Fuel oil furnace, new thermal windows, 2 porches, roof two years old. A good buy at \$35,000. Call today.

HORSE FARM FOR SALE: 15 acres of prime tillable soil located on US 25 Roundstone area. Approximately 2,000 ft. frontage, 7 stall horse barn with 200 amp electric with RV hookup. City water, New fences, pond and corral. A weekend get away or a choice of many building sites. Priced at \$65,500. Call today.

JUST WHAT YOU HAVE BEEN LOOKING FOR: 80 acres +/- close to town. Located only 5 miles from Mt. Vernon on a good county road. City water and electricity near by. Some cleared land and in woods. Stream, good building sites, priced right at \$30,000. Halcomb East Rd. Call now.

LARGE TWO STORY HOUSE - Approx. 2,202 sq. ft. has 3 bedrooms, one bath, living room, kitchen, utility room, garage, carport, electric, w/2 hookups, Roundstone School District, Scaffold Cane Rd. \$34,900.

DRASTICALLY REDUCED: Small home on Byron Baker Rd. at Green Hill reduced to \$15,500. Future use see ad.

LOTS FOR SALE: Quail View Subdivision, beautiful view, city water, dandy building sites, restricted, no mobile homes. Acre lots for \$8,600. Located just off Hwy. 59. 176. Call for details.

20 ACRES +/- FOR SALE IN BRODHEAD, KY. Rockcastle Co. with old home in need of repair. Also mobile home hookup. Close to town. Call now. \$21,000.

REDUCED: HOME IN THE WOODS: Pulaski County - just off Hwy. 461, 10 miles from Mt. Vernon, 5 acres, good fishing and hunting, nice view of creek. A great place to get away and enjoy yourself. Reduced to \$48,000.

1.58 MAIN STREET - ART, VERNON: Large two story building with two upstairs apartments. Store building. **SALE PENDING** in store. Could be adapted to any kind of commercial use. **REDUCED** to \$22,000. Call for details.

ONE ACRE PLUS - LOCATED AT GREEN HILL for only \$3,600, city water and electric available on blacktop road. Call now.

BEREA: Several nice listings in Berea. Call for showing.

FOR RENT

For Rent: Mt. Villa Motel, now phones in room, weekly and commercial rates available, cable TV, electric heat and air, Sunday thru Thursday, \$16.95 per night. Call 256-2127. **1/5, 1/26**

For Rent: Northside and Bluggars Efficiency apartments. Utilities and TV cable paid. Laundry. \$285 per month, \$25 cleaning deposit and rental agreement required. 256-2444. **383ftn**

For Rent: 2 and 3 bedroom apartments. HUD approved. Equal Housing Opportunity. Valley View Apartments, Old US 25, Mt. Vernon. 256-5912. **15x3**

Apartment for Rent: Ridgworth Apartments in Brodhead has a 1 bedroom apartment for rent designed for 2 people only. Located on US 150 beside Sowder Nursing Home. Call Linda or Ann, 758-8771 or 758-4335. **17x2**

For Rent: 2 bedroom trailer. Call 256-3964. **17ftn**

MOBILE HOMES FOR SALE

New selection of 1995 double wides now arriving.

Castle Village Apartments

Large 1 bedroom apartments and 2 & 3 bedroom townhouses with private entrances and patio, kitchen appliances and central air. Children's play area. HUD Section 8 assistance makes these units affordable for all families. Now accepting applications for WAITING LIST. Monday thru Friday from 10 a.m. to 2 p.m. Apply at 165 Castle Village Dr., Brodhead, Ky. 40409. 758-4111. Equal Housing Opportunity

Doris Durham - Income Tax Service

20 Years of Income Tax Service to Rockcastle Countians

Fast Easy Accurate **ELECTRONIC TAX FILING** Fast Easy Accurate
Rt. 5 • Box 203 • Mt. Vernon, Ky. 40456 • 256-5819

KINGco Construction Co., Inc.

Route 2 Box 57 • Mt. Vernon, KY 40456

- Topsoil Sales • Hauling • Gravel
- Water & Sewer Lines • Backhoe & Dozer Work
- Licensed Blaster • Septic Tank Installed

Mt. Vernon Precast, Inc.

Septic Tanks and D-Boxes for sale

We Now Sell Concrete
GARY BARNETT
Office • 606-256-5032 / Home • 606-256-5350 / Pager • 606-527-1467

HENSLEY'S USED CARS

Salt Petre Cave Road Hwy. 1004, Rt. 2
ORLANDO, KY
Evenings 256-9481 Days 256-4777

CLIFFORD (606) 256-2535
Collins
AND SON

BACKHOE, BULLDOZER CUSTOM HAULING S-E-R-V-I-C-E
"Let us take care of your needs whether they be large or small"
Septic tanks and D-Boxes now available

down payments starting as low as \$1500. Own your own home today. Call 878-0013 or 800-755-5361. **1/5, 1/26**

1995 Indies Brandywine loaded. Island kitchen, glamour bath, plush carpet, washer and dryer

USED MOBILE HOMES

Open to the Public. Trade Ins from all Showplace Sales Centers. Abandoned Homes. Ripoff. Insurance Claims. All Makes and Sizes. From \$1,000 and Up. Wholesale Prices. Too Many To List. Call for Info

SHOWPLACE HOMES
STANFORD, KY
1-800-569-7942

AMAZING NEW DOUBLEWIDES SAVE \$5,000
Residential • Shingle Roof
3 Bedrooms • 2 Baths
NEW 1995
SHOW WINNERS

28 WIDE SHOW WINNERS ONLY \$24,995
Less than \$247/Month (You Pick the Floor Plan)
NO DOWN PAYMENT TO QUALIFIED BUYERS
FULL WARRANTIES AND "CUSTOMER FIRST" SERVICE
NEW 16 X 80 HOMES SAVE \$4,000
NEW 14 X 70 HOMES SAVE \$3,000
\$1,000 SHOWPLACE GUARANTEE

If you can buy the same home anywhere for less, Showplace will pay you \$1,000 - GUARANTEED

HURRY! WHILE PRICES AND INTEREST RATES ARE LOW! IF WE DON'T HAVE IT NOBODY DOES
SHOWPLACE HOMES
U.S. 27
Stanford, KY
1-800-569-7942

and skirting installed all for less than \$368 per mo. The Affordable Housing. Mart 1-75, Exit 90, Richmond, 624-0200 or 800-755-5360. **1/12, 1/26**

1995 Fleetwood, 3 bedrooms, 14x70, 5 year warranty delivered and set up for less than \$195 per mo. The Affordable Housing Mart 1-75, Exit 90, Richmond, 624-0200 or 800-755-5360. **1/12, 1/26**

New 2 bedroom, 14' wide less than \$149 per mo. Great starter home. Call for details. 878-0013 or 800-755-5361. **1/12, 1/26**

\$500 Rebate: On selected Models. Own your new home with just a few hundred down. It's never been easier. Hurry! Ends March 1st. Oakwood Mobile Homes, Call John Now! 800-219-5207 **17x1**

\$2995 2 bedroom mobile home. Call 365-9118 **17x1**
\$15,900 Tax Total: Glamorous 14x70 Norris Mobile Home equipped with central air, stove, refrigerator with ice maker, microwave, and more. Call 365-9118 to preview home. **17x1**

Just Arrived: Late model repo with all the extras. Must see. Call 365-9118 for more details. **17x1**

Classified deadline is noon Tuesday

SIGN UP NOW!!
For 1 Month at \$25 and get second month for \$12.
• Treadmill • Bicycle
• Weight Machine with Stairmaster
GAYLA'S BEAUTY SALON
Ph. 256-4640

Central Kentucky Carpentry
Built To Stand The Test Of Time
PAUL RICE (606) 256-9856 Rt. 5 Box 298R Mt. Vernon, Ky. 40456
FREE ESTIMATES

Helen Abney
Income Tax Service
256-5273

Crab Orchard Scrap
355-2644
Short Steel '80 to '85 ton
Aluminum Cans .60 - .70¢
Car bodies \$50-\$55 ton
Prices subject to change without notice

Wedding Cakes & Ornaments
256-5811

Come Join Us at LIVINGSTON MANOR
If you are 62 or over, handicapped or disabled, you should be living in our community! Call today to find out if you qualify for these apartments and just how low your rent can be located on Main St., Livingston, Ky.
Office Hours
Tues. 8 a.m.-11 a.m.
Thurs. 8 a.m.-11 a.m.
Call
(502) 453-4311

MOTOR VEHICLES FOR SALE

For Sale: '86 Ford Bronco, 4WD, a/c, am/fm, brand new tires, \$3,800. Call 256-2244 or 256-2248 anytime. **1/5**

For Sale: '86 Plymouth Voyager Mini-Van, new rebuilt 2.6 motor, 4 cylinder, \$3,500. 256-3420. **8ftn**
Vehicles Under \$200? Cars auctioned by DEA, FBI nationwide. Trucks, boats, motorhomes, computers, and more! Call Toll Free 1-800-436-6867 ext. A-1782. **15x4**

For Sale: 1983 Chevy Van, excellent condition, one owner, less than 50,000 miles, motor less than 20,000 miles, new battery, Michelin tires with less than 10,000 miles. \$4,000. Call 606-256-5228 after 5 p.m. **15x3p**

For Sale: 1988 Chevy pick-up, blue and silver, 2WD, PS, PB, AC, AM-FM stereo, excellent condition, \$7,200. Call 256-3143 **17x4**

For Sale: Two 8 in Ford Tractors. One ready for work, the

EARN While You Learn!

Come visit our center if you need a G.E.D. and a job. You'll earn spending money while you prepare for your G.E.D. and job placement. For those who are out of school, but lack a diploma, ages 16-21.
Call 877-4593 Now.
This Job Training component is funded in coordination with the Cumberlandians Private Industry Council, the Office of Training and Reemployment, Workforce Development Cabinet, with Job Training Partnership Act Funds from the U.S. Department of Labor.

other to use for parts. Call after 5 pm, 256-5092. **17x1**

PROPERTY FOR SALE

For Sale: House and lot. Two story, three bedrooms and one bath with detached block garage situated on a 1/2 acre lot. Deck and large backyard. Range, washer/dryer, and dishwasher. Brodhead city limits. Priced to sell. **758-8193. 17x2**

For Sale: New year old house with 3 acres in One Springs area. 3 bedrooms, asking \$35,000. Call 256-4136. **15ftn**

For Sale: Corner lot approximately one acre located on Freedom School Road. Lot #53.

\$4,000. 256-5393 or 256-5461. **15x2**

Are you looking for a nice lot for a home or mobile home. I have it. Located on Hwy. 150 only a half mile from Brodhead going west. Surveyed over one acre, lined, plowed, drive way. Pipe in, two loads rock on drive. Park fee made. No rock or hitches, good level lot with plenty of elbow room facing Hwy 150. Western water, TV cable, good neighbors, just a half mile from churches, stores, hardware, feed mill, service station. Seven miles to Mt. Vernon, seven miles to Crab Orchard. Don't pass this one up, they are hard to find. The lot is first on the left that is plowed. Call 758-4466 or see Albert Thomas. Price only \$9,200 with plenty of road frontage. **17x2**

KAREN KING
INCOME TAX SERVICE
20 years experience
Call 256-3976 for appt.

Commonwealth of Kentucky
28th Judicial Circuit
Rockcastle Circuit Court - Division II
CIVIL ACTION NO. 94-CI-00159
CHARLES CLONTZ, ET AL, PLAINTIFFS
v.
WAYNE CLONTZ DEFENDANT

NOTICE OF SALE
Pursuant to judgment and order of sale entered in this partition action on January 13, 1995, I will offer at public auction, the hereinafter described real property in Rockcastle County, Kentucky.
AT THE COURTHOUSE ON EAST MAIN STREET ON FEBRUARY 10, 1995 BEGINNING AT THE HOUR OF 10:30 A.M.

said property being more particularly bounded and described as follows:

On the waters of East Fork of Skaggs Creek, and known as the R.N. Ferguson farm, and BEGINNING at a large elm on the north side of said creek, it being a corner to the land now owned by Wm. M. Thomson; thence with the line of said Thomson N 46 E 23 poles to a stone set up in the stump of a hickory with oak dogwood and ironwood pointers; thence N 1/2 E 103 poles to a hickory near the top of a ridge with chestnut oak pointers, thence N 27 E 44 poles to a stone set up at the stump of a large hickory on top of the said ridge; thence N 56 E 34 poles to a black oak; thence N 45 1/2 E 19 6/10 to a stone set up in stump of black oak with chestnut pointers; thence S 44 1/2 E 15 poles to a stone with ash pointers, a corner of land of G.W. Hansel; thence with his line S 63 E 127 poles to a stone with pointers, corner made at the poles to three Price's stake corner; thence S 1/4 E 41 intervening of Lucinda Price's stake corner; thence S 1/4 E 41 poles to three chestnut oaks on a hillside, corner of F.P. Kirby; thence with the old north line S 47 W 214 poles to a stone with walnut pointers at the intersection of the line of Charles Jones fifty acre survey; thence with said line (now E.P. Kirby's) N 39 1/2 W 33 1/2 poles to a stone at the cliff; thence S 70 1/2 W 9 poles to a white oak stump on north side of creek, a corner to the lands of B.S. DeVault; thence N 27 1/2 W 42 poles to the beginning, containing one hundred eighty-five (185) acres, more or less.

And being the same property which Bill Clontz and Carma Clontz abandoned by deed dated March 22, 1943, from Catherine M. 46 E 23 and her husband, Ray Price, recorded in Deed Book 61, page 106.

Charles Clontz, Jack Clontz, Sue Renzenbrink, Mildred McKinley and John Clontz, and defendant, Wayne Clontz, obtained a three-fourth (3/4) undivided interest in said property by deed dated October 26, 1988, from Carma Clontz, a widow, recorded in the Office of the Clerk of the Rockcastle County Court in Deed Book 135, page 299. They obtained the remaining one-fourth (1/4) undivided interest by the intestate death of Bill Clontz (1/4) undivided by Affidavit of Inheritance recorded in Deed Book 94, page 54.

Jane Clontz, Karen Clontz, Earl Renzenbrink, Dearl McKinley and Beverly Clontz are spouses of Charles Clontz, Jack Clontz, Sue Renzenbrink, Mildred McKinley and John Clontz. Wayne Clontz is single.

- The property will be sold upon the following terms and conditions:
1. The property shall be sold to the highest bidder for cash or upon terms of twenty-five (25%) percent of the purchase price in cash at the time of sale and the balance payable in thirty (30) days.
 2. If the entire purchase price is not paid in cash on the day of the sale, the purchaser shall be required to execute bond in the amount of the unpaid portion of the purchase price with surety to be approved by the Master Commissioner. This bond shall bear interest at the rate of twelve (12%) percent per annum from date of sale until paid, and shall have the effect of a judgement.
 3. The purchaser shall have possession of the premises upon compliance with the terms of sale and risk of loss of improvements shall thereafter be on the purchaser.
 4. If the purchaser should default on said bond, the Commissioner may resell the property under the original terms and conditions.
 5. If there is any lien on the property held by the United States, a federal right of exemption shall exist.
 6. This sale shall be made subject to all easements, set back lines, restrictions or covenants of record or otherwise.
- Willis G. Coffey, Master Commissioner of the Rockcastle Circuit Court**

FOR SALE
New and Used Vacuum Cleaners
Parts and Repairs on all makes and models
Call Curtis Bradley
Ph. 606-758-8584
Brodhead, Ky.

FOR SALE
New and Used Vacuum Cleaners
Parts and Repairs on all makes and models
Call Curtis Bradley
Ph. 606-758-8584
Brodhead, Ky.

Septic Tanks Pumped
Gray Construction Co., Ph. 256-4301
Junior Gray, Owner
Permit No. 202-3
Mt. Vernon, Ky.

For Sale: 2 year old house with 5.5 acres of land. 22x40 tobacco barn in Ottawa with 390 lbs. of tobacco base. House consists of 3 bedrooms, 2 full baths, kitchen, dining room. Combined with full basement with central air and heat pump. Call 758-8820. Leave message. 17x2

Carpent Cleaning - Vacuum, shampoo, \$20 a room, 2 rooms or more. Call between 9 a.m. and 2 p.m. 758-4368.

Frankie Woodall Roofing. Free estimates. 15 years experience, satisfaction guaranteed. 758-4169. 16fn

Free Insurance Quotes: For all Insurances. Call 1-800-577-4648 17x2

WANTED

Wanted: Barnett's Auto Salvage located on Cove Branch Road buys junk cars and trucks and has used auto parts for sale. Call 256-9018. 37fn

Wanted: The Rockcastle Little League is in the process of planning and building dugouts for the new field. If you have any concrete blocks you would be willing to donate please call 758-9220. All donations will be appreciated. 15fn

Wanted to Rent: Professional working mother with three daughters desperately seeking home or apartment for rent at reasonable rate, can give references. Call 256-3264 after 6 p.m. or 679-9292 from 7:30 a.m. to 4:30 p.m., ask for Molly. 15x1

Wanted: To babysit. References and transportation. 758-9336. 16x4

Wanted: QUILT PIECES! If you have any quilt pieces you don't want please bring them to Ramsey Trailer Park, Trailer #23, would love to have some quilt pieces. 17x1

PROFESSIONAL SERVICES

Davis Sewing Machine Sales & Service - 5 days a week
Leroy Davis, 407 Crab Orchard St., Lancaster, Ky. Call 792-3149. 19fn

Butchering - for all your butchering and meat packing needs, beef, hogs, sheep, and goats. We also process deer and other wild game. Check us out, give us a call. Production Meats on Hwy 421 in Gray Hawk, Ky. Phone 287-7017 and 287-7700 nights. Jim and Rita Brunnett, owners. 31fn

R&R Builders new homes, complete remodeling, all types, metal building, concrete work, decks, roofs, painting, 22 years experience, free estimates. Call 256-9276. 34fn

Grave Markers & Monuments: In stock at all times. McNew Monuments Sales, US 25, 4 miles north of Mt. Vernon. Ph. 256-2232. 13fn

Mt. Vernon Oil & Tire: Doug Hamm, owner. 256-9411. Uniroty tires, computer balancing, home heating oil, gasoil, farm diesel. We appreciate your business. 37fn

David Durham's Auto Repairs - Brake jobs, u-joints, wheel bearings, repairs of all types, C-V joint replacements, oil changes, welding, air conditioner repair. 453-3775. 20fn

Parados Electric, Commercial or residential. Free Estimates. Licensed Electrician. References available: service entrance, service work, added on rooms, garages, outbuildings, houses etc. Call 256-9379 or 256-4593 24 hours a day. 16x8

Piano Tuning: To make an appointment call R.L. Tate. Ph. 606-986-2944. 15x4

Legal Notice: The USDA Forest Service, Berea Ranger District is proposing to prescribe burn 355 acres for wildlife and fuel reduction in Jackson County, KY. The purpose is to reduce the occurrence of wildlife in timber stands that are susceptible to arson by removing fuel build-up. The burns will also result in increased herbageous growth for wildlife. The planned areas are located in stands along F.S. 19, Hwy 89, FS 432, and FS 456. For exact locations and comments contact the Berea Ranger District at 606-986-8431. 17x1

Notice is hereby given that an order has been entered disposing with administration of the estate of Gladys S. Sowder, deceased. All persons having claims against said estate shall present them, verified according to law, to Aline S. Harper or to Hon. Willis O. Coffey, PO Box 247, Attorneys for said estate, no later than Feb. 13, 1995. 17x2

Notice: Not responsible for stolen checks cashed belonging to Sabrina Owens and Wanda Mason. 17x1

PUBLIC NOTICE: Pursuant to Section 251 of the Job Training Partnership Act, known as Public Law 102.367, the Cumberlandlands Service Delivery Area, acting under the authority of the Cumberlandlands Private Industry Council, will be accepting Request for Proposals starting at 8:00 a.m. Central Standard Time on February 13, 1995 until March 17, 1995 for funds to be utilized by public and private organizations to provide Academic Enrichment Services to approximately 140 disadvantaged youth ages 16-21. The Academic Enrichment component will consist of Basic Skills Remediation which will include but not be limited to Math, English, Reading, Vocabulary, and will begin approximately June 12, 1995 and end approximately July 28, 1995. These services will be a component of the Title II-B Summer Youth Program.

VCR Repair

Fast Quality Service, Repair Any Make or Model

Next Day Service

FAUL VIDEO SERVICE

219 Adams St. - (Old Town Berea) 986-7287

NOTICES

Notice: No trespassing or hunting on Crawford Place, old Broadhead Road, Danny Smith. 50fn

Posted: No hunting or trespassing on property belonging to Leonard Reese at Roundstone. Not responsible for accidents. All violators will be prosecuted. 43fn

Notice is hereby given that Derrell Rowe, PO Box 932, Mt. Vernon, KY 40456 has been appointed Administrator of the estate of Josie Rowe Mink on the 4th day of January, 1995. Any persons having claims against said estate shall present them according to law, to the said Derrell Rowe or to Hon. Jeffrey T. Burdette, PO Box 1250, Mt. Vernon, KY 40456 on or before July 4, 1995. 15x3

Reduce! Burn off fat while you sleep, lake OPAL available at Saylor Pharmacy, Richmond Street, Mt. Vernon. 16x5

FOUND! 1 year old male small Shepherd, mix yellow brown dog. 256-2494.

Notice: is hereby given that on the 11th day of January, 1995, Glen Denver Renner, the duly appointed, qualified and acting executor of the estate of Lewis Renner, deceased, filed with the Rockcastle District Court a final settlement. Exceptions thereto shall be filed in writing with the Rockcastle District Court on or before January 30, 1995. 16x2

Notice: I will sell for tow and storage the following vehicles on February 2, 1995 at 10 a.m. 1984 Chevy pickup, serial # 1GCGS14899E2116821. 1967 GMC 1050, serial #12347N0R46690 and 1234771146657. David's Tire Center. Hwy. 150 - 256-4606. 16x3

Posted: No hunting or trespassing on land belonging to Louise and Chadlie Wilmont on Cupps Chapel Road in Broadhead. Violators will be prosecuted. 16x2

Posted: Absolutely no trespassing or hunting on land belonging to Michael and Laura Doan on Callaway Hollow Road. Violators will be prosecuted. 17x2

Notice: I will not be responsible for any debts other than my own. Elizabeth Spangler, Mt. Vernon. 17x1

CARDS OF THANKS

The family of Randall Sanders would like to extend their appreciation to everyone for their love and care. J.B. Sanders, sister Brenda and James Bradley of Mt. Vernon and sister Loreta and Everett Woodall of Broadhead and sister Joyce and Kenny Leach of Broadhead and sister Janita and Harold Jackson of West Chester, Oh. and brother Charles and Jean of West Chester and brother Leroy and Angie of Kettering Oh. and thanks to "Walton" Funeral Home of Broadhead. Thanks to everyone who was there. Done J.B. Sanders family 17x1

The Beautiful Town Branch Apartments

are now open and accepting applications for one bedroom units. Conveniently located behind Dairy Mart in Mt. Vernon. If you are elderly, disabled or handicapped call today to see if you qualify and just how low your rent can be. Rent is based on income. Features energy efficient design, fully equipped kitchen, specially equipped apartments for the handicapped, energy efficient heating and cooling system. On-site laundry facilities, ample parking, on-site management, and maintenance services.

Office Hours Monday and Wednesday 8 a.m. to 1 p.m. Friday 8 a.m. to 10 a.m. Ph. 256-9889 or 256-5223 TDD#1-800-247-2510

Equal Housing Opportunity

Classified deadline is noon Tuesday

BIDS WANTED

Rockcastle County Senior Citizens is accepting bids for one (1) computer, 386 DX or higher. Must be new equipment.

Call 606-256-4316 for specifications

Direct Cable Service

Call us toll-free! 1-800-515-9122

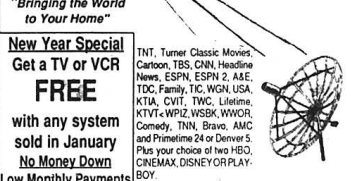

"Bringing the World to Your Home"

New Year Special
Get a TV or VCR **FREE** with any system sold in January. No Money Down. Low Monthly Payments.

TNT, Turner Classic Movies, Carson, TBS, CNN, Headline News, ESPN, ESPN 2, A&E, TDC, Family, T.C. WGN, USA, KTVU, CWTV, TWC, Lifetime, KTVU, WHPZ, WISN, WWCN, Comedy, TNN, Bravo, AMC and PrimeTime 24 or Denver 5. Plus your choice of HBO, CINEMAX, DISNEYPLAYBOY.

An Ordinance Relating to the Establishment of a Code of Ethics for Officials and Employees in the County of Rockcastle, Ky.

SUMMARY OF ORDINANCE #94-1

The purpose of this ordinance is to establish a code of ethics for Rockcastle County pursuant to KRS 65.003 which applies to county officials and employees as set forth therein.

Given first reading on the 13th day of December, 1994.

Adopted the 28th day of December, 1994 and given 2nd reading and duly enacted by the legislative body of the County of Rockcastle.

BUZZ C. CARLOTTIS
COUNTY JUDGE/EXECUTIVE

ATTEST:
Anna R. Mullins
Fiscal Court Clerk

Contracts #2, 3 & 4 NORTHERN ROCKCASTLE COUNTY WATER DISTRICT ADVERTISEMENT FOR BIDS

Rockcastle County Fiscal Court & Northern Rockcastle County Water District CDBG PROJECT NO. B-93-DC-21-0001(019)

Separate sealed bids for Contract #2: Water Line Replacement and Water Line to Tank Site Project; Contract #3: Water Storage Tank; and Contract #4: Painting of Existing Water Storage Tank will be received by the owner at the Rockcastle County Courthouse, Mt. Vernon, Kentucky, until 10:00 a.m. EST on Tuesday, February 14, 1995, and then publicly opened and read aloud.

Construction for Contract #2 shall consist of approximately 1,500 linear feet of PVC water main, 15 gate valves, pump station, two 4 inch meters, a pressure reducing valve vault and all necessary appurtenances.

Construction of Contract #3 shall consist of construction of a 131,000 gallon water storage tank with all site work, piping, fencing and necessary appurtenances.

Construction for Contract #4 shall consist of making repairs as described, surface preparation for paint, and painting the interior and exterior of an existing 20,000 gallon water storage tank.

The contract documents may be examined at the following locations:

CMW, Inc., 136 Big Hill Avenue, Richmond, Kentucky
Office of County/Judge Executive, Rockcastle County Courthouse, Mt. Vernon, Kentucky
C.W. Dodge Plan Room, 2525 Harrodsburg Road, Lexington, Kentucky
Associated General Contractors Plan Room, 2311 Fortune Court, Lexington, Kentucky

Copies of the CONTRACT DOCUMENTS may be obtained from CMW, Inc., 136 Big Hill Avenue, Richmond, Kentucky 40475, phone: 606/623-2968 upon payment of \$30.00 for each set. Each contract is included in a separate set of contract documents. Make checks payable to CMW, Inc.

If bidding documents are requested to be sent by mail, include an additional \$5.00 for each set to cover cost of handling and postage.

Any Bidder, upon returning the CONTRACT DOCUMENTS promptly and in good condition, within 30 days of bid opening, will be refunded \$30.00, and any non-bidder upon so returning the CONTRACT DOCUMENTS will be refunded \$15.00.

The Owner reserves the right to waive any informalities or to reject any or all bids. Each bidder must deposit with his bid, security in the amount, form and subject to the conditions provided in the information for Bidders.

Attention of bidders is particularly called to the requirements as to conditions of employment to be observed and minimum wage rates to be paid under the contract, Section 3, Segregated Facility, Section 109 and E.O. 11246. Minority firms are especially encouraged to bid.

A telephone Telecommunications device for the Deaf (TDD) has been established via an 800 number for the hearing impaired. Call 1-800-247-2510 and an "interpreter" will connect the called with the requested person at the office.

No bidder may withdraw his bid within 90 days after the actual date of the opening thereof. **January 28, 1995**

Rockcastle County Fiscal Court
Buzz Carlotto, Judge/Executive
Northern Rockcastle County Water District
Byron Baker, Chairman
CMW, Inc.
136 Big Hill Avenue
Richmond, Kentucky

SUMMER YOUTH EMPLOYMENT AND TRAINING PROGRAM

If you are a youth ages 16-21 and interested in a summer job and meet the eligibility guidelines for the JTPA Summer Youth Program, you may be chosen to fill one of the available openings in your county. The Cumberlandlands SIDA serves the counties of Adams, Casey, Clinton, Cumberland, Green, Laurel, McCreary, Pulaski, Rockcastle, Rowles, Taylor, Wayne and Whitley. Summer Youth applications can be picked up at your local high schools or your local JTPA/Cumberlandlands SIDA office listed below.

The program will begin approximately May 15, 1995 and end approximately August 15, 1995, with a hourly wage of \$4.25 and approximately 240 hours for each participant. Due to the same amount of funding as last year, job openings will be filled on a first come, first serve basis until slots are filled.

CUMBERLANDLANDS SIDA
Rockcastle County Courthouse
P.O. Box 1196
Mt. Vernon, Kentucky 40456
(606) 256-2001 or leave a message
Sandy Hirkholz, Participant Specialist
Office Hours: Thursdays 8:30 a.m. to 12:00 p.m., Eastern Time

This program is funded by the U.S. Department of Labor with the Training Partnership Act through the Workforce Investment Act of 1998. Office of Training and Development and administered by the Labor Department Area Development Office.





Farm News

By: Tom Mills
County Extension Agent
for Agriculture

Lice control on beef cattle

Lice populations build up on livestock in the colder periods of the year when the environment on the animal is more conducive to lice survival. The entire cattle lice life cycle (eggs, nymphs and adults) exists only on cattle. None of the life stages can survive off the host. They cannot survive on other types of livestock or humans.

Lice are transferred from animal to animal by body contact. In this fashion, an entire herd can become infested. During the summer, lice numbers are very low and usually concentrate on a few "carrier" animals. Late summer and fall is a good time to try to eliminate lice from the herd. However, if this is not followed, there is still time to eliminate lice before they have a great effect on cattle. Lice biology makes it feasible to totally eliminate these pests from a herd if all animals are thoroughly treated. 1. All animals must be treated... if only one animal is left infested, that animal can serve as the reinfestation source for the rest of

the herd.
2. Treat each animal twice -- the first insecticide treatment kills the adult and nymph stage lice but leaves the eggs unaffected. The second treatment, 2-3 weeks after the first, kills the nymphs that have hatched from these eggs.
3. Keep the herd isolated from non-treated cattle -- any non-treated animal serves as a potential reinfestation source. Any new animals brought into the herd must be put through the "Double Treatment" program before they are allowed to join the herd. Also, cattle should be kept out of contact with neighboring herds unless those animals have also been put through a similar "lice elimination" program.

As you think about controlling lice, there are many effective ways and the cost varies with products used. Contact your local vet for the proper type of compound to use. Many products are available in a pour-out form which will allow you to treat animals without using

a head gate. As cattle line up at the feed bunk, pour-on's can be applied with very little work.

Using the "Double Treatment" on all cattle can assure you very

little chance of lice problems in your beef herd.

Educational programs of the Kentucky Cooperative Extension Service serve all people regardless of race, color, age, sex, religion, disability or national origin.

Correspondents

Willaila News

By Carol Martin

Congratulations to Mark and Marsha Hargis on the birth of their daughter Amber Renee, born January 18 at the Oak Cumberland Regional Hospital in Somerset. She weighed 8 lbs. 6 3/4 ounces and was 20 1/2 inches long. Maternal grandparents are Marvin and Joyce Cromer of the Ocala Community. Paternal grandparents are Willard and Ruby Hargis of the Wilburn Community. Maternal great grandmother is Mrs. Doris Brown. Paternal great grandparents are Ed and Roberta Cromer.

Mrs. Lavonne Dyer's brother, Ray Cash, is hospitalized and very ill after suffering a heart attack. He also has pneumonia. Ray is the son of Dovie and the late Swanee Cash.

Mrs. Dessie Reynolds is very ill at the home of her daughter, Pauline Burton, in Science Hill. Glen and Wilma Wilburn of Woodstock visited Frank and Audrey Blanton on Wednesday.

Mrs. Lena Hurst of Louisville is visiting her sister Mrs. Mattie Burton this week.

Mrs. Lorrie Ping is a patient at the Central Baptist Hospital in Lexington where she underwent heart surgery last week. She is reported as doing fine.

Mrs. Ada Payne is at home and slowly recovering from a light stroke. Our prayers are with her.

Lyndsay Thompson of Richmond spent Saturday night and Sunday with her grandparents, Don and Norietta

Thompson, and attended church with them on Sunday.

The children of Mrs. Berthena Vanhook surprised her on Sunday, Jan. 15 with a birthday dinner after church at her home. It was Mrs. Vanhook's 85th birthday. All her children were present except Clyde of Michigan. We wish you many, many more birthdays Berthena.

Mr. and Mrs. Owen Burton and Mrs. Betty Whitaker spent Sunday afternoon with their sister, Mary Jane Randolph, Linda and brother Arvil.

Mr. and Mrs. Bobby Burton of Lancaster were dinner guests on Saturday with Mr. and Mrs. Brownie Martin.

Danny Bullock was honored with a birthday dinner on Jan. 19 at the home of his mother, Mrs. Dessie Bullock. Those helping to celebrate his 47th birthday were his wife Debbie and her son Brad, Terri Oscar and Nathan Gibbons, Tracy Bullock of Lexington, Russell McKinney, Ed and Glenda Anderson and Mrs. Helen Smith.

Mr. and Mrs. Frank Blanton were in Ohio last week visiting relatives. While there they visited Mrs. Blanton's mother, Mrs. Helen Dyer, at a nursing home in Norwood, and her brother, Ronnie Dyer, who had recently had heart surgery. They also visited Mr. Blanton's sister, Mrs. Lela Sanders and her husband Otto in Lockland.

Mrs. Glenda Riddle and Johnna and Mrs. Jennifer Salmon, Mathew and Andrew were in Richmond, Indiana last week visiting Ish and Berda Riddle.

Sunday visitors of Mrs. Glenda Riddle and Johnna were: Bryan and Shelly Riddle, Jennifer and Dallas Salmon and family, Harold and Alma Harris and Ing and Florine Kirby. Mrs. Billy Jean Burton and son Alan of Mason, Ohio spent the weekend here with Mrs. Mattie Burton.

Recent visitors of Mrs. Mattie Burton were: Mrs. Geneva Elder of Quail, Mrs. Bernice Cromer of Loveland, Ohio, Mrs. Paula Midden-

dorf, Brandy, Ashley and Chelsea of Blue Ash, Ohio, Doug Burton and Frisling Teresa and Britany of Ohio. Mrs. Pauline Burton reports that her husband, Wayne Burton, who is a patient at the Midtown Nursing Home in Somerset is about the same but is awaiting cataract surgery on his eyes. Mrs. Della Mae Taylor of Berea passed away last week and was buried Saturday. Mrs. Della was a Stanley Dealer for many years and was a friend to everyone.

Livingston News

By Frances Dickerson

Columbus Jones of Indianapolis, Ind., visited Denver Mullins one day during the week.

Mrs. Margaret Burdine, Mr. and Mrs. Roscoe Smith were in Knoxville during the weekend to help move Mr. and Mrs. Brian Carrol back to Berea. Tosha Farris spent the weekend in Corbin with her grandparents.

Mrs. Lena McClure reports Charles is some better, but still in a serious condition.

Brent Callahan spent a few days in the Rockcastle Hospital during the weekend.

Mrs. Juanita Medley visited her sister, Mrs. Jessie Hibbits, one day during the week.

Several from Livingston along with Bro. Medley and his wife attended the singing at the Pine Hill Baptist Church Friday evening.

Mrs. Lela Jones is a patient in the Berea Hospital.

Bro. Medley and Juanita sang at the Simpson Funeral at the Union Baptist Church at Red Hill.

Mrs. Harold Durham was in Lexington Friday at U.K. Hospital for some medical test.

Veryl Durham had surgery Wednesday at Rockcastle Hospital.

Mrs. Minnie Ponder remains about the same.

our church for many years as church clerk and Sunday school teacher.

Several of those attending had previously attended her Sunday School Classes. They in turn told of their time spent in her class and had nothing but admiration, respect and praise to report. Others also congratulated her. She has meant so much to many of us with her way of life, her inspiration, love, understanding and concern for herself.

Pictures of herself and family members were on display (some old and some new). "Very interesting." The group also sang one of her favorite hymns and pictures were made by Luther Issacs.

Those attending were Rev. Harvey Pender, Mr. and Mrs. Luther and Nancy Issacs and daughters Carol Issacs and Mrs. Jennifer Case, Mr. and Mrs. Dewey Thomas, Mr. and Mrs. Kenneth and Lillie Parsons, Mr. and Mrs. Roy Lee and Velma Croucher, Mr. and Mrs. Buddy Gabbard and daughter Gail Lee, Everett Thomas, Dennis Allen, Billy and Loretta Wagers, Walter and Margie Malone, Elwood and Norma Jean Treon, Betty Poynter and son Barry, Lucille Ponder, Joyce Cain, Vonda Poynter, Cleus Peters, Beverly Brock and daughter Tara, Kitty Canterbury and son Cory, Frances Gabbard and daughters Saffany and Tiffany, Judy Cummins, Nancy Williams, Johnny and Paula Gilliam, JoAnn Croucher and children Chad and Kelly, Hubert and Anna Lee Chastean, Marjorie Hylton, Bill and Martha Howe, Twila Burdette, and Brenda Harris and daughter Ashleigh Harris.

Refreshments were served and everyone enjoyed the evening.

The family wishes to send their respect, love and appreciation to all who attended.

All we who love Mrs. Rose wish for her this coming year of 1995, good health, joy and happiness. May God bless and keep her is our prayer.

Birthday

celebration

A reception was held Sunday afternoon January 8th in the Fairview Baptist Church Educational Building, honoring Mrs. Gladys Rose on her ninetieth (90) birthday. Several friends and relatives gathered for the occasion.

Mrs. Rose has served faithfully in

Senior Citizens

MENU

January 30 - 31, 1995

Monday: Sliced ham, pinto beans, mustard greens, cornbread, fruited gelatin

Tuesday: Meat loaf, glazed carrots, buttered corn, roll, frosted birthday cake

"Food pyramid"

(Cont. from B3)

cooked dry beans.

For more information on basic nutrition or the Food Guide Pyramid, contact the Extension Office at 256-2403

Educational programs of the Kentucky Cooperative Extension Service serve all people regardless of race, color, age, sex, religion, disability or national origin.

Disability accommodations available upon prior notification.

HERE IT IS!!!

Leon's Year End Clearance Sale!!

A SALE SO BIG YOU Can't afford to miss it!

Sectional with Sleeper & 2 Recliners \$999	Brass Headboards Twin-Full-Queen \$1995	2 Pc. Living Room Suite Sofa & Loveseat Teal. \$59900	Entertainment Center \$22900 up
4 Piece Bedroom Suite Dresser, mirror, Hd. board, black, gold trim \$42900	Children's Recliners Choice of Colors \$4900 & up	Lamps Assorted styles \$1995 & up	5 Piece Dinette Brass and Glass \$18900
City 5 Pc. Dinettes Variety of colors \$29900	3 Pc. Country Style Living Room Suite Choice of Fabrics & Colors \$59900	2 Piece Sectional \$499	Full & Queen Mismatched Sets SERTA SAVE SAVE
Metal Twin Beds Variety of colors \$9900 Ea.	Colonial Pine Day Bed With Mattress \$17900 Ea.	Wood Bunk Beds Complete with mattresses \$14900 & up	Limited Quantities! Some one of a kind. Hurry before it's gone!

FINANCING AVAILABLE

THERE'S A LEON'S NEAR YOU!

BEREA LOCATION CORNER OF US 25 & GLADES RD. • 986-1885 MON.-FRI. 9:30 AM - 7 PM; SAT. 9:30 AM - 6 PM; SUN. CLOSED	CORBIN WAREHOUSE SHOWROOM 45,000 SQ. FT. • OVER 1 ACRE MON.-SAT. 9:30 AM - 7 PM SUNDAY 1 TO 6 • 523-2283 JCT. 25W & 25 E
--	---

LEON'S FURNITURE CENTER
SERVING LAUREL AND SURROUNDING COUNTIES SINCE 1968

1/2 Price

Customer Appreciation Day

Saturday, January 28th

From Opening to Closing

FULL MEAL DEAL

OPEN 7 DAYS

256-9021

WE TREAT YOU RIGHT

U.S. 25 North • Mt. Vernon

In Basketball

Boys' varsity beats Bell 92-71

At Saddle Club

Rockcastle members receives awards

Page A-3

At Middle School

RCMS annual staff hard at work

Page A-6

Mount Vernon Signal

Mount Vernon, Kentucky 40456

Volume 110- Number 17

Thursday, January 26, 1995



Judge says county can't afford to pay senior bills

By Ray McClure

A snag has developed in county funding for the Senior Citizen Program. Judge/Executive Buzz Carlotis says he cannot pay utilities for a new building to be leased by Senior Citizens on U.S. 25 south (the skating rink building). Not enough money. Shirley Cummins, who directs the program for Senior Citizens, said if the county can't pay utilities for the building she doesn't see how she can use the building.

It is estimated heat in winter and air conditioning in summer could cost between \$500 and \$800.

"We'll be cold in winter and hot in summer," she said. "This is a surprise to me. The Board of Directors of Rockcastle Senior Citizens and I haven't talked about it or made any kind of decision."

The state bought the skating rink but apparently no deed has been signed and indicated Senior Citizens would lease it for 20 years or a long term.

Robert Philbeck then began the remodeling of the building with the letter of commitment and will soon finish.

"I can put pencil to paper and beg if I have to," Mrs. Cummins said. "But I can't comprehend the county is not going to continue paying utilities, as it has been doing in the Library building."

The library is a county building. The new Senior Citizen building is not a county owned building.

The county pays electric on all three Senior Citizens centers at Mt. Vernon, Brodhead and Livingston. The county pays the water bill at Brodhead and Mt. Vernon, and the telephone bill at Brodhead.

Livingston pays their rent on their building. The county owns Brodhead and the Rockcastle Library.

Program support for seniors comes from the Economic Assistance Fund (the state). It's about \$7,000 annually.

ally, plus the amount the county picks up for utilities.

"We own the Mt. Vernon and Brodhead buildings. But we do not own the new building. If the utilities

are paid by the county, as long as the \$7,000 lasts, it might be that we could pick up the remainder. The Senior Citizen program is getting 10 percent election.

Cont. to A-11

Only four of fourteen pass state exam

Offutt, Thacker file for PVA seat

Only four of fourteen potential new property valuation administrators in Rockcastle County, passed the mandatory state test, held last week at the Rockcastle Hospital.

According to Rockcastle County Clerk, Norma Houk, Cleth Thacker, Margaret Offutt, William Reynolds and Doug Bullock were the only four to pass the test.

"Two of the four have filed for the May election.

Thacker and Offutt have filed for the Republican nomination. Reynolds, a Democrat and Bullock the other Republican had not filed as of Tuesday, January 24. Bullock and Reynolds have until January 31 to file for the May 23rd primary election.

Gov. Jones has yet to appoint anyone to fill the vacancy in the PVA office that was created when Elmer Hale resigned in December.

Local Democrat Chairman Larry Doyle has not indicated if Jones will appoint anyone before the November General Election is certified. Once Houk certifies that election, the winner will take office. Usually that occurs the Monday after the Tuesday election.

Mrs. Offutt is currently the chief deputy in the PVA office, a position she has held for 13 years.

Thacker, who is a former Rockcastle County businessman, has sought this office once before.

Officials say fiscal court must implement basic 911

By Richard Anderkin

It is known as the phone number for help in the majority of the United States and in at least 85 percent of Kentucky's counties, but in Rockcastle when you dial 911, there is no help on the other end of the line.

"It is way past time to move along, get with the program per se, move Rockcastle County emergency services to a central dispatch," said Mt. Vernon City Councilman Les Keene. "We desperately need 911 emergency dispatch in this county," he said Tuesday.

Keene, Livingston Mayor Ed Lie and Brodhead councilman C.B. Owens asked the Rockcastle County Fiscal Court in December to begin work on 911 for Rockcastle County.

The three said that each city council was more than ready to work with the court on the problem.

But, nothing has been done. About a year ago, Rockcastle County Attorney Jeff Burdette, in effect, told the fiscal court that they could possibly be held liable in the event that emergency services were delayed by poor dispatching.

In August, Rockcastle County Jailor Joe Howard told the court that because no one in the jail was certified to dispatch emergency calls, he would stop dispatching calls from the jail.

"But, Howard later told the court that he would keep the radios until the first of the year and then he would stop.

"The first of the year has come and gone and emergency calls are still being dispatched through the sheriff's office from the jail."

"At the last Jailor Association's meeting I attended in October, they told us that we were opening ourselves up for a lawsuit, dispatching calls from the jail, without certified dispatchers," Howard said.

"We may be the only jail in the state that still dispatches for the sheriff. I hate to leave the county in a bind, but I have given them plenty of time to do something, and they haven't done anything," Howard said.

"They told me last summer they would fix this problem, but it doesn't seem to me they have made one move to get the radios out of the jail," he said.

But, Rockcastle County Judge-Executive Buzz Carlotis said Wednesday that 911 was definitely in the works.

"We (the fiscal court) are in support of this project and G.T.E. is currently working on cost estimates, a

potential site and other pertinent information that must be gathered before 911 can be implemented.

"It could take 18 months to two years before 911 is actually in operation in Rockcastle County," Carlotis said.

Mt. Vernon Mayor Gary Cromer has offered to contract with the county to provide the central dispatch for the entire county, at a cost of around \$40,000 a year.

But, Carlotis said that Tom Surdavant of G.T.E. had looked at the Mt. Vernon City Hall building, where Cromer had proposed to put the central dispatch, and that he also looked at the courthouse as a possible site.

"He liked the courthouse better, mainly because there is more room and because it would be easier to secure," Carlotis said.

Councilman Keene said Tuesday that he and Gary Asher, head of the local disaster and emergency services, toured the enhanced 911 dispatching facilities at Laurel County this week.

"It would be nice to be able to start out with an enhanced 911 system, but right now we are probably going to have to settle for basic 911 coverage, mainly because of the cost," Keene said.

The difference between enhanced 911 and basic 911 is actually the information that shows up on the computer screen when a call comes in for emergency service.

Basic 911 simply shows the dispatcher a phone number, but enhanced shows phone number, address, and, in a lot of cases, if a person living at that address has a severe medical problem.

From all indications the cost of the service will range from \$1.00 to \$1.50 per phone customer per month in Rockcastle County.

The phone company would collect the fees from phone customers and then reimburse the county.

Keene suggested Tuesday that the fiscal court pass the required ordinance to collect the 911 tax, at their next meeting, so they could put the money in escrow, while the system is being put into operation. "If they will do that the county would have plenty of money when it comes time to begin actually begin operations.

But, Carlotis said that until he had some concrete figures on the actual cost, he doubted if the court would pass the required ordinance at the next meeting.

Carlotis said before the 911 service can go into operation, every road in the county must be named, every house numbered and the entire county measured for exact distances.

"That is the reason for the 18 month to two year delay," he said.

"No matter where the county decides to locate the central dispatch, or how much it actually costs the 5,300 telephone customers in the county, I think the fiscal court is not in compliance with state law until they actually implement 911," Burdette said.

Woman injured after hit and run accident on US 25

A Mt. Vernon woman sustained minor injuries Saturday following an accident on U.S. 25 south, sheriff deputies reported.

Marilyn Spence, 40, was on U.S. 25 when a white 80's GMC pickup truck with dual wheels pulled out in front of her.

The truck struck the 1983 Ford Escort and left the scene going south. Police called it "hit and run." Ms. Spence received a cut on her face. Deputy Sheriff Bryan Anderkin investigated the accident.

Setting it straight...

The City of Mt. Vernon forwarded its Ethics Code to the state several weeks ago.

The city was erroneously listed as not complying in a story in Sunday's Lexington Herald-Leader.

Yesterday's burley sales

Market	Pounds	Average/100 lbs
Cynthiana	507,379	183.93
Danielle	401,992	184.79
Hansborough	299,793	181.67
Layington	789,207	183.37
Mayfield	403,982	184.11
Mount Sterling	333,466	185.18
Paris	293,827	182.99
Richmond	127,853	187.99
Shelbyside	458,635	184.16
Springfield	134,966	183.09
Ky. total	3,555,389	182.09
Season total	397,547,000	184.46
Tenn. total	1,192,489	181.41
Va. total	62,288	181.18
W.C. total	163,883	178.23
Mo. total	485,184	183.81
Ind. total	878,121	182.23
Ohio total	458,587	184.24
Ms. total	52,782	182.09

Except for Kentucky and Indiana, out-of-state figures are from the previous year's sale.
**Incomplete figures

Burley tobacco co-operative says small increase needed

By Randy Greene

Burley Co-op directors formally recommended to U.S. Ag Secretary Dan Glickman today that he approve a 1.2 percent increase for burley tobacco's 1995 basic quota and just over one-cent-a-pound increase in price supports.

The basic quota is the total number of pounds U.S. burley growers may grow and market during the upcoming crop season. Price supports are the safety net above which buyers must bid in order to purchase U.S. burley.

For 1994, U.S. burley's quota was 543 million pounds.

If Glickman's quota announcement -- due Feb. 1 -- honors the Co-op's request, then U.S. burley growers can market 549 million pounds during the 1995-96 season.

Of the three options allowed by the USDA, we chose the smallest increase. It promises that the least amount of unsold tobacco will go under loan during next year's auctions," said Danny McKinney, CEO of the Burley Co-op. "And just coming off the buyout, farmers aren't eager to build up pool stocks too quickly."

According to the USDA formula, Glickman has the discretion to increase burley's basic quota within a range from 1.2 percent to 7.4 percent.

If the ag secretary also agrees with the Co-op's price recommendation, then the basic support price for 1995 burley will be \$1.725, or just above a cent higher, pound than the 1994 price support of \$1.714.

"This board will not endorse a price cut for burley," said William M. "Rod" Juegel, Jr., the newly elected Co-op

president. "But from the relief we've already received in the buyout, the smaller price hike may be a tool we can use to keep our tobacco competitive against imported burley."

According to the UDA formula, Glickman has the discretion to hike burley's price supports within a range from 1.1 cents to 1.7 cents.

Farmers must buy insurance for crop

Farmers wanting price supports for their 1995 tobacco crop must now purchase crop insurance.

Gloria Robbins, a program assistant with the local Consolidated Farm Service Agency, said Wednesday that the insurance was called for in the Federal Crop Insurance Reform Act of 1994.

The insurance can be purchased at the local farm service agency office for \$50 per crop per county. If a farmer has multiple crops, he or she will not have to pay more than \$200 per county or \$600 total for multiple counties.

The insurance can also be purchased locally at Dabney Feed Supply, through their Dabney Crop In-

urance program or from the Kentucky Farm Bureau Insurance Agency.

If a farmer decides to go through a private insurer, they must still go to the Consolidated Farm Service Agency and file proper forms to show they have purchased the insurance. Farmers have until March 15 to get the insurance.

The insurance covers crops destroyed by natural disasters. If a tobacco farmer does not have the necessary insurance, they will not be eligible for tobacco price supports and other USDA program benefits, such as food grain and wheat programs and FmHA loans for farm ownership, operation or emergency.



Cleth Thacker



Margaret Offutt

Viewpoints



Points East

By: Ike Adams

If I were a groundhog, I'd sleep through January too.

If I could afford the time off, I wouldn't even need to be a groundhog. Because aside from reading seed catalogues there is absolutely nothing recreational to do in this most dismal, disgusting and aggravating of God's creations.

Unlike Ronald Reagan, I find not a speck of pleasure in splitting wood. A few of my Republican friends make much ado of that new found hobby but they don't enjoy it well enough to spend any time in my back yard with ax and maul. And right now I could use a couple of ricks of good hickory or oak.

Week before last when the temperature hit 70 here in Paint Lick, I almost went fishing. I actually got my fishing rod out and then scratched around the barn to see if I could find

some redworms because there's a couple of good ponds in the neighborhood that would have produced a mess of bluegills. But the worms weren't falling for the warm weather even though the wooly worms had predicted it back in October.

Then last week, when it warmed up again, I thought about planting peas until it occurred to me that if I started my early gardening in January I wouldn't have any reason to look forward to February and right now the only bright spot I've found in January is the fact that I can at least start gardening after the first of the month and maybe even chasing a walleye or two.

To make matters worse than they already are in January, I have found, by glancing through old work calendars that I always get physically ill for a couple or three days during this

month. One year I even had Pneumonia but usually it's just an ear ache or sore throat. I was ready to believe that I was going to escape sickness this year until late last week when I came down with a horrible case of Montezuma's Revenge.

For those of you who are unfamiliar with this affliction, the symptoms include a touch of fever, severe headaches, nausea and the back-door trots. I tried watching television and drinking orange juice but I found that in one sequence I got up and went to the bathroom, started back to the living room and then had to double back started back to the living room and then had to double back to the toilet seven times before I completed one round trip.

Finally I just got my lap-top computer and the cordless phone and moved into the John where I spent the entirety of Wednesday afternoon. I found that writing is pretty easy to do when you're sitting on the throne and I managed to draft half a dozen letters. But carrying on a telephone conversation is entirely a different matter.

Roamin Rockcastle

By: Hilda Payne Gabbard

I tell you time is flying fast for me. January is about gone but not before it brings me to my birthday on the 26th.

"And how old are you?" is the question they ask next, my friends do.

They seem to be trying to trap me. Now I can be any age I want to and I answer "49."

I was in young Doctor Bill Ste wart's office and talking about how I hated to have a birthday.

For some reason I just got real serious about talking to people when my pants are down around my ankles and my bowels are completely

out of control. Some people I deal with are most likely still wondering why I kept our dialogue so short and straight to the point.

By 4:30 though, I had consumed about half of an extra large "family size" bottle of Pepto-Bismol and gotten things pretty much under control. I was walking out of the bathroom just as Loretta arrived home from work and she headed straight for the John. She emerged a few minutes later with a quizzical look on her face.

"Why on earth is the toilet seat so hot," she inquired?

"Believe me Honey, you really don't want to know," I replied. "Just be thankful that you've found something warm in January and please let it go that."

Dr. Bill, whose face would do for a mop, he has so much hair on his head and face too, started laughing.

"Hilda, why don't you have a lottery on your age and make some money on it he was laughing hard.

His office clerk, and sister, Sabrina, who works for him (you don't have to pay much to relatives you say. "Yes, that would be a good idea and help you too."

Dr. Bill started again, he was having so much fun. They could pay \$1.00 to guess your age and the one closest to it gets the money divided with you."

The people in the waiting room and I was standing at the office window wondering, what on earth was going on by the way three of us were laughing. So here it is, the lottery about my age but no one from his office is buying a ticket for they know my age, it being on their records. \$1.00 a guess.

This morning I am writing in my kitchen office on the (desk) table and drinking. If I sit at the table I always drink (something). This morning (Tuesday) I'm having a cup of good old ginseng tea. See, now, you thought it was something else.

The magazine I have, talks of vinegar red apple cider, which has so many uses. I couldn't begin to list them all but I have the address of a book which you can order for all the uses of vinegar.

Good friends of ours are having a double wedding this Saturday night at the Dixie Park Baptist Church. April Dawn Cole and Letitia Marie Cole, daughters of Brother Harold and Jeanne Cole are getting married.

We received a wedding invitation which I'm always thrilled over and expect to be there. I went shopping and bought the same gift for both girls so there won't be any arguing as to which one got the prettiest but I know the girls are going to be thrilled over them. They are the loveliest girls and I can't wait to see their wedding gowns. No, I'm not going to hug the grooms (as I usually do) but if John kisses the brides as pretty as they are, don't blame me for the way I act!

Well, this is the last week I will be taking New Year's Resolution as I said before, January the fourth week in my column I will stop running then so I finally caught up with Conley Taylor in his store front office.

"Yes," he said, "I have one for you and it concerns Sam Colville, Shirley Abney and Mike Gay all who work at Berea National Bank. I'm going to take each one on a Super Hunt just fall at different times. That ought to do it."

The sun shines brightly today and I wouldn't mind tramping through the crushing leaves in the woods.

From my niece, Virginia Nunn and husband, Raymond Nunn, I have the prettiest birthday card with lovely pink flowers on the front page and a verse that I like.

It says "May you live each day to its fullest measure, Experience the

(Cont. to A3)

HERESAY

By: John Norman Meadows

PRECIOUS SOULS, CHILDREN OF AN EVIL AGE, greetings and adjudications from the normally placid date of Wadd, where Yours Truly, who didn't have a column in *The Signal* last week, is hard pressed to write one for this week. Let me explain.

Things have not been normal for me lately (if ever). For a fortnight or so I've been studying the O.J. Simpson murder trial. (As a matter of fact, all Wadd is abuzz with the proceedings. As best I can recall or find out, we haven't had such widespread community preoccupation since Grandma Owens sued Maytag after that now-famous run-in she had with her washing machine back in the thirties.)

I've been particularly interested in the terminology being used in the L.A. courtroom, such as *corpus delicti*, *prima facie*, *corpus christi*, and *prima donna*. I, however, am not the only soul caught up in the "The People versus Simpson," Archie Everable, "A reader of *Heresay* in Oswego, New York, wrote asking me for "a layman's definition" of a legal expression used by Johnny Cochran, a Simpson attorney. He also gave me his own computer handle. So I logged on to Internet and left an E-mail message for Archie.

Being an educator, I commended him for his pursuit of knowledge. Then I asked him why he asked me. He replied, "Because you write for *The Signal* - a man has to be pretty sharp to do that." It did little good to explain that my education focused on The Bible and its original languages, with a tad or two of literature and philosophy thrown in on the side. Archie just said, "You use two-dollar words all the time in your article; so you oughta know what those lawyers are talking about."

Well, the Devil be blamed! Due to the carelessness of some computer nuts "cruising the Internet" I was long before word got out on-line that

I am an authority on legal terms and tactics. My computer almost overwhelmed with E-mail about the Simpson trial and court house chicanery in general. I'm glad they didn't get my fax number.

At first, I tried telling my on-line friends that they were consulting the wrong person. I gave them the on-line handle of another Wabedian, Justice Joseph Lambert, who serves on the Supreme Court of Kentucky, definitely an authority on jurisprudence. Several tried that but gave up when they were told there would be "a fee" (fat answers. So, my E-mail address and my phone rings all the time. You see now, beloved, that I've had little time to devote to *Heresay*.

Of course, I having been a preacher, answer every question put to me. I am fortunate to have a set of "law books" in my personal library to turn to. They were handed down to me from my great uncle, Ledger Hellard, who practiced law and operated a grist mill in Jackson County many years ago. When word got out around Wadd, as well as on the Internet, that I have these volumes, inquiries tripled. And not just about the Simpson case. In fact, I've spent many hours pouring over Uncle Ledger's books in search of answers to a multitude of hassles, so much so that I envision writing a book or two on legal strategy - *Time-Honored Guidelines for Bearing False Witness* and *One Hundred and One Sure Fire Ways to Sue the Start Off Thy Neighbor's Back*. When completed, these works will be for sale in book form or on CD-ROM for \$19.95.

Anyhow, I will follow the O.J. trial closely and pass on to you Wabedian perspectives and information that the network television commentators will surely miss, even Connie Chung. And I would like to say more today, but I have a mountain of E-mail to answer. Until then,

(Cont. to A3)

Mount Vernon Signal

Publication Number 366 000
Second Class Postage Paid in Mt. Vernon, Ky. 40456
606-256-2244

Published every Thursday except November. 1857. Offices in the Mt. Vernon Signal Building on Main Street in Mt. Vernon, Ky. 40456. Postmaster, send address changes to P.O. Box 185, Mt. Vernon, Kentucky 40456.

James Anderken, Jr., Publisher
Verlona M. Anderken, Editor
Richard F. Anderken, Managing Editor

SUBSCRIPTION RATES
In County \$13.50 Yr. Out of County In State \$17.50 Yr.
Out of State \$26.00 Yr.

Try the best pizza in town

"SUPER BOWL SPECIAL"

Any large pizza, medium breadsticks w/ cheese for only **11⁹⁹**

Good thru Jan. 29th

Large Breadstick w/ Cheese **3⁹⁹**

Expires 2-01-95

Sunday thru Thursday 11 a.m. to 11 p.m.;
Friday and Saturday 11 a.m. to 11 p.m.

Wednesday night special

Special: 2 med. pizzas • 1 med. breadsticks w/ cheese • 2 liters of Pepsi

\$11.99

Valid with this coupon

Satisfaction Guaranteed: If you are not completely satisfied with our product, bring it back in, and we'll fix you another pizza or refund your money.

Located In
Carter's Market
Mt. Vernon
256-5079

Rockcastle Community Bulletin Board

Financial Aid Workshop
A Financial Aid Workshop will be conducted at RCHS Thurs., Jan. 26 at 6 p.m. in the library. The purpose of the workshop will be to fill out the 1995-96 Free Application for Federal Student Aid. All colleges and vocational schools, dentists and parents are invited to attend. It's very important for this year's senior parents to attend. For more information call Dale Whitaker at 256-4820.

Bookmobile Schedule
Mon., Jan. 30: Calloway, Red Hill, Livingston and Lammont
Tue., Jan. 31: Burr, Pike Hill, Maple Grove, Climax and Three Links
Wed., Feb. 1: Spiro, Level Green and Willalla
Schedule subject to change due to weather conditions.

Fish Fry Cancelled
Broodhead Fire Department Ladies Auxiliary Fish Fry will be cancelled due to weather. Watch the *Signal* for a future date.

Kiwanis Club
The Kiwanis Club will meet Thursday noon at Kastle Inn. Speaker will be Caroline Francis, Director New Opportunity School for Women.

Cemetery Association
The Scaffold Cane Cemetery Association will meet Feb. 24 at 7 p.m. for election of officers according to by-laws. All interested persons are invited to attend. The meeting will be held at the home of Steve Bullen, Route 3, Mt. Vernon.

Singles Club
The Singles Club will meet Saturday, Jan. 28 at the Rockcastle County Library meeting room. For more information call 256-4347. We play cards, scabble, bingo, music, dance and more.

Little League Sign-up
There will be another Little League Sign-up Sat., Jan. 28 at the Broodhead Elementary School from 9:30 - 12:30. Registration fee is \$20. New players need to bring their birth certificates.

GED Test Given
The Official GED test is now given at the CAP-Adult Learning Center in Mt. Vernon. It is no longer necessary to travel to RKU for this test. The test is scheduled at CAP on Tues. May 25 for Monday, Feb. 6 at 4 p.m. You must register in advance to take the test. Call the Adult Learning Center at 256-3307.

Bulletin Board Sponsored By

Cox Funeral Home

MT. VERNON, KY. - 256-2345

Retired teacher's dinner

By Elvora Burke

The Holiday Get-together of the Rockcastle County Retired Teachers was held at Kastle Inn Restaurant, Monday night, December 12, 1994. The tables were beautifully decorated and a delicious meal was served by the Kastle Inn staff. Arrangements were made by Shirley Martin, who, as always, did a super job.

A moving devotion was given by Geraldine French. She talked of seven gifts we are promised and read a scriptural reference to back up each promise.

A brief business report was given by R.C.R.T. President, Gailiff Craig and our District President-elect, Sue French.

We were happy to have K.R.T.A. President-elect, Virginia Show and

Ms. Beth Roark, a representative of long term care, with us. Ms. Roark will meet with us in February to discuss long term care and answer any questions we might have.

Nell Craig won the door prize, a beautiful poinsettia, furnished by Roy Reynolds and the F.F.A. classes.

We were entertained by a quartet of 5th grade girls from Brodhead Elementary School, Cassie Sowder, Skyler Bishop, Mindy Wright and Shannon Noss sang a medley of Christmas songs for us.

Fewer than 20 of our more than 100 members attended this dinner. Those of you who didn't come - it was your loss. We had good food, good fellowship and good entertainment. We missed you and urge you to come to our February meeting.

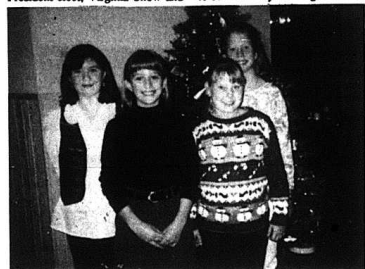

Entertaining at the Retired Teachers Christmas Dinner were, left to right: Shana Noe, Emily Wright, Skyler Bishop and Cassie Sowder.

making the most scheduled rides, Joan French, Male under 17 making the most scheduled rides, Jody French. (Voted by club membership) as the

female doing the most for the club. Irene Neeley. Awarded the Rider Year 1994 (voted by club membership) Bobby Durham. Rider riding

most miles for 1994, Bobby Durham. Male over 50 making the most scheduled rides, Darrell Owens. Female over 50 making the most scheduled rides, Beverly Rockwell.

Honors for the 1994 Wagon Master go to Bub Leger. Wagon driver using and owning team for the most miles, Bub Leger.



Picture below, left to right, starting with the top row: Bub Leger, Bobby Taylor, Dave Thompson, Roger Bullock, Rocky Rockwell & Bev Rockwell. Bottom row, left to right: Bobby Durham, Irene Neeley, Josh Thompson, Lori Adams and Sally Adams



Jason French and Jody French received trophies for being the youngest riders under 17 attending the most scheduled rides and riding their own horse.



Officers of A.A.R.P. Rockcastle County Chapter #3215 were elected for 1995-96. They were, left to right: treasurer, Mary Lou Ballinger; secretary, Irene Taylor; vice president, Junior H. Griffin; president, Betty Kelly.



The Rockcastle Shinko-Ugo Kasu Yama Karate Club held its fall semester belt rank exam Jan. 10. Yellow belts, Rhonda Brinegar, Kyle Parsons, Jeff Parker; Blue belts, Robert Phillips, Mike Campbell; Green belts, Glen McFerron, Coby Robinson; 1st Degree Brown belts: Kristi Falin, Sherry Hanel, Chad Silvers; 2nd Brown Belt: Kelly Lane, Angie Parsons, Frank, Eric and Adam Stallworth; 3rd Brown Belt: Aaron Stallworth. Beginning classes will start Wed., Feb. 3, at 6:30 and advanced classes at 7:30 at the Family Life Center Recreation Hall in Renfro Valley. Clogging classes are on Monday and Thursday at the Center. For more information about the C.A.P. Recreation Center call 256-5612, for Karate call 256-5632.

Saddle Club News

The RCSC held its annual awards banquet Sat., Jan. 21 at the club house. The awards reflect the written documentation presented to the club reporter and directors for each scheduled event or by popular vote by membership at the banquet.

The list of awards are as follows: Receiving the Top Hand Award (vote by directors) was Rocky Rockwell. Trail Boss trophy, most riders to attend single sponsored ride (with 81 people) went to Bobby Durham. Youngest rider under 17 attending the most scheduled rides and riding their own horse, Jody French. Female over 17 making the most sched-

uled rides, Carol Reeves. Male over 17 making the most scheduled rides, Darrell Owens. Female under 17

"Roamin Rockcastle"

(Cont. from A2)

beauty of every moment and realize all your dreams." Thank you kindly.

I attended Dixie Park Baptist Church last Sunday and heard Brother Mark Sarver, the young, very handsome, pastor of the church preach the morning sermon.

His sermon was from Psalms Chapter 3, verses 25, 27 and it was about your leaving God, he doesn't leave you. The house was packed and an addition is being put on it.

The pastor told of some man saying "What do you want with an increase to build more room now?"

Brother Sarver said, "I wish that man would come down here, now, today" and the house was stuffed with people in seats, in chairs in the aisles anywhere there was room, you'd see people.

"God never forsakes you, will never leave you but you leave God," the young pastor thundered in a deep voice that reached all parts of the room and many people agreed with him in Amens and other words. I have never been in such a warm church.

February is just around the corner and I will go for Valentines so get me your best verses and who it will be for me.

I want to wish Carole a Happy Birthday for January the 19th and Mark McGuire on the 15th.

Let me tell you something I read in a paper. In the Hall of Fame 80 percent of the people are born in Acquarius. I guess I came under in the 20 percent who failed to do anything.

Till next week: A verse for Valentine's Day. I love you little I love you big I love you like A sweet little pig I will tell you next week who gave me that Valentine.

"Heresay"

(Cont. from A2)

precious souls, ponder the opinion of old Judge Maria Soundstone, who served thirty full years on the bench, as well as being a part-time seismologist, and once observed that "a jury is a body of twelve men and women selected to decide which of the contestants has the best lawyer."

CARTER'S MARKET

U.S. 25 South • Mt. Vernon • Open 7 Days A Week • 256-2102

<p>Martha White SR Cornmeal 5 lb. 1.39</p> <p>Peter Pan Creamy Peanut Butter 18 oz. 1.69</p> <p>Mardi-Gras Paper Towels Single Roll .59</p> <p>Armour Chili w/Beans 15 oz. .69</p> <p>COCA-COLA 12 pk. cans 2.99</p> <p>PEPSI COLA 12 pak cans 2.99</p> <p>MAZOLA CORN OIL 32 oz. 1.99</p> <p>Stokely's Squeeze Catsup 28 oz. .99</p> <p>Van Camp Pork 'n Beans 16 oz. 2/99</p> <p>Hyde Park Sugar 5 lb. 1.69</p> <p>Veg-All Vegetables 16 oz. 2/89</p> <p>Frito-Lay Potato Chips 6 oz. .99</p>	<p>BANANAS LB. .33</p> <p>Spanish Onions 3 lb. .79</p> <p>Oranges 4 lb. bag 1.59</p> <p>#1 IDAHO POTATOES 1.89</p> <p>Red Gold Tomato Juice 46 oz. .69</p> <p>Pork Tenderloin lb. 3.69</p> <p>Chicken Breasts lb. 1.29</p> <p>End Cut Pork Chops lb. 1.19</p> <p>ROUND STEAK lb. 1.99</p> <p>Fischer's Ham & Cheese or Dixie Loaf 2.99</p> <p>Hot Dogs 12 oz. pkg. 1.09</p> <p>Platter Bacon lb. 1.29</p> <p>Bryan's Vienna Sausage 5 oz. 2/89</p> <p>PRELATE PINK SALMON 14.7 oz. 1.29</p> <p>CRISCO SHORTENING 3 LB. 2.79</p> <p>ANGEL SOFT TISSUE 4 Rolls .99</p>
---	--

Obituaries

Welch

Mrs. Sadie Noe Welch, 79, of Mt. Vernon, died Thursday, Jan. 19, 1995 at the Rockcastle Hospital.

She was born in Rockcastle County, April 8, 1915, the daughter of Joe B. and Mable Blanton Noe and a member of the First Baptist Church of Mt. Vernon.

Survivors include her husband, Thomas C. Welch of Mt. Vernon; a son Michael Welch of Lexington and a daughter, Tommie Cheryl Kita of Harrisburg, Penn.; a brother, Fred D. Noe of Mt. Vernon; a sister, Ann Pike of Jeffersonville, Ind.; and three grandchildren.

She was preceded in death by two brothers and two sisters.

Services were Jan. 23 at the First Baptist Church with Bro. Wendell Romans officiating. Burial was in Elmwood Cemetery.

Pallbearers were Harry Harmon, Brian Ponder, C.C. Ponder, Dale Noe, Jeff McQuary and Alfred Cummins. Honorary bearers were Jerry Pike, Preston Nunneley, Ron Cain, Charles Machal, Clyde Miller, Dale Winstead and Benton Stokes.

Dowell and Martin Funeral Home was in charge of arrangements.

Baker

Mrs. Effie Baker, 92, Mt. Vernon, died Sunday, Jan. 22 at the Sowder Nursing Home in Brodhead.

She was born in Rockcastle County, March 7, 1902, the daughter of Sol and Martha Owens Mason and a member of the Bible Baptist Church.

Survivors include a son, Chester Baker of Louisville; two daughters, Naomi Mink of Callaway and Evelyn Merideth of Louisville; nine grandchildren; 19 great grandchildren and two great great grandchildren.

She was preceded in death by her husband, Fred Baker and a son, two grandchildren.

Services were Jan. 25 at the Bible Baptist Church with Bro. Don Stanton officiating. Burial was in the Pine Hill Cemetery.

Pallbearers were Gary Mink, Jeff Howard, Terry Pierson, Brian Pierson, Bobby Livingston and Mark Karhage.

Dowell and Martin Funeral Home was in charge of arrangements.

Clifford

Jesse Clifford, 70, of Mt. Vernon, died Saturday, Jan. 21, 1995 at Central Baptist Hospital in Lexington.

He was born in Rockcastle County, Sept. 18, 1924, the son of Steve and Jane Bradley Clifford. He was retired from Vulcan Materials Company, an Army veteran of World War II and a member of the Baptist Faith.

He is survived by three sons, Douglas Clifford of Crittenden, Dale Clifford and Darrell Clifford, both of Mt. Vernon; two daughters, Judy Hines of Nortonville, Ohio and Janet Powers of Orlando; a brother, Junior Duggans of New Richmond, Ohio and three sisters, Evelyn Hansel of Frankfort, Ann Hayes of Brodhead and Christine Bowman of Mt. Vernon; eight grandchildren and six great grandchildren.

Services were 2 p.m. Wednesday, Jan. 25 at Dowell and Martin Funeral Home with Bro. Estill Clifford officiating. Burial was in the Elmwood Cemetery.

Pallbearers were Harold Renner, Sherman Hayes, Eric Hayes, Roy McClure, Terry Cromer and Ronnie Cromer.

Elder

Mrs. Elvira Frances Elder, 81, of Mt. Vernon, died Thursday, Jan. 19, 1995 at the Rockcastle Hospital.

She was born in Rockcastle County Dec. 24, 1913, the daughter of Eugene and Judy Brown Thompson and a member of the Grace Baptist Church.

Survivors include four sons, Robert Elder of Loveland, Ohio, Curtis Elder of Versailles, Paul Elder of Mt. Vernon and Vernon Elder of Cincinnati, Ohio; three daughters, Betty Jo Richardson of Berea, Dorothy Liddle of Lebanon, Ohio and Linda Burton of Mt. Vernon; five sisters Mae Phelps of Crawfordsville, Ind., Opal Hamm of Richmond, Ind., Marsha Sweet of Liberty, Ind., Mary Patton of Frankfort, Ind. and Marie Alcorn of Brodhead; 17 grandchildren and 17 great grandchildren.

She was preceded in death by a daughter and three brothers.

Services were Jan. 21 at Dowell and Martin Funeral Home with Bro. Raymond Offutt officiating. Burial was in the Ottawa Cemetery.

Pallbearers were Shannon Burton, Ben Chapman, James Elder, Anthony Elder, Bill Bargo, Ricky Albers and Jimmy Liddle.

Coffee

Raymond Anthony William Coffee, 16 days old, of Chicago, Ill. died Jan. 14 in Chicago.

He is survived by his mother, Vivian Lynn Coffee Morales of Chicago; a brother Danny Coffee; four sisters, Tanya Coffee, Wendy Coffee, both of Chicago and Danie Coffee and Cecelia Morales of St. Louis.

Maternal grandparents are Kenneth and Etta Mae Frith of Chicago and the late Everett Coffee; maternal great grandparents, Lola Hopkins of Crab Orchard and the late Walter Hopkins; maternal great grandparents, Mary Frith of Caseyville and the late Tom Frith.

Services were Jan. 20 at Philadelphia Baptist Church in Brodhead with Rev. James Bryant officiating. Burial was in Philadelphia Baptist Church Cemetery.

Arrangements were by McKnight-Martin Funeral Home in Crab Orchard.

Hampton

Mrs. Margaret Elizabeth Hampton, 68, New Paris, Ohio and formerly of Rockcastle County, died Wednesday, Jan. 18, 1995 at her residence after a long illness.

She was born in Mt. Vernon, Sept. 11, 1926, the daughter of George W. and Ida Alice Harrison Herrel and had lived most of her life in Richmond, Indiana. She was a charter member and former Sunday School Teacher at the Harrison Street Baptist Church in New Madison, Ohio.

Survivors include her husband, Walter E. Hampton, whom she married Dec. 14, 1946; two sons, James C. Hampton of New Paris and Dan L. Hampton of Richmond, Indiana; one daughter, Brenda K. Blocher of New Paris and seven grandchildren.

She was preceded in death by a brother, James E. Herrel.

Services were Jan. 21 at the Doan & Mills Funeral Home in Richmond, Indiana by the Rev. Jack Moore. Burial was in the Springlawn Cemetery in New Paris.

This obituary courtesy of the Dowell & Martin Funeral Home.

Taylor

Della Mae Taylor, 80, of Berea and formerly of Rockcastle County, died January 19, 1995 at her residence after a long illness.

She was preceded in death by her husband Thomas Edward Taylor.

She was a Stanley Home Products distributor for over 45 years in the Berea area.

She was a member of Berea Baptist Church, where she served as Church Council Nominating Committee, President of the W.M.U., President of Dixie Lee Sunday School Class, Vice President of Senior Citizens, as well as other organizations.

She is survived by two daughters, Margaret Pennington, Coldsprings, Tx. and Betty Mae Sparks, Berea; six grandchildren and seven great grandchildren.

Services were Jan. 21 at the Berea Baptist Church with Rev. John Chapman officiating. Burial followed in the Berea Cemetery.

Pallbearers were Clarence Gillespie, Richard LeMaster, Jay Curry, Sam Colville, Noel Stagge and Larry Harrison.

Honorary bearers were the Dixie Lee Sunday School Class.

Donations may be made to the Berea Baptist Church or Hospice of the Kentucky River.

Rockcastle County people sought for district cancer council

Rockcastle County citizens are being sought by the Kentucky Cancer Program to represent the area on their Lake Cumberland District Cancer Council. The council serves as an advisory group to the Kentucky Cancer Program, and also advocates for cancer services in their respective communities.

County representatives serve as vital contact persons in the respective counties. The District Cancer Council meets twice annually, once in the spring (usually in Somerset as a central location) and once in the fall for an education program (usually at Cumberland Falls State Park).

"We are seeking anyone who might have an interest in, or a concern about cancer—not just professional

people!," emphasized KCP Regional Coordinator, Gloria Sams. "Though professionals have great tools with which to help cancer patients and their families, we must never take for granted the power that we as lay persons have to educate and even to prevent or detect early many types of cancer. We need the voices of such people on this group."

Louisville, the program focuses specifically on Kentucky's unique cancer problems through cancer prevention and detection programs, cancer information and referral, patient and family support, research and special cancer control initiatives.

Anyone interested in serving on the District Cancer Council can telephone the Somerset Regional Office collect at (606) 679-4204 or write: Gloria V. Sams, Kentucky Cancer Program, 501 College Street, Suite C, Somerset, KY 42501-1315.

The Kentucky Cancer Program is a unique program designed to put all the Commonwealth's cancer control resources at the service of all Kentucky citizens. With nine regional offices and District Cancer Councils throughout the state, the Program is working within communities to build cancer control coalitions. The mission is to promote cancer education, research and service programs to reduce incidence, morbidity, and mortality from cancer. Funded by the General Assembly and jointly administered by the University of Kentucky and the University of

Classified deadline is NOON Tuesday

Gigantic Absolute Auction

of Larry Lawson's and Peggy Lawson's PROPERTIES

SATURDAY, JANUARY 28, 1995

Due to the dissolution of marriage, our firm has been authorized by Larry Lawson and Peggy Lawson, to sell the following properties for the absolute high dollar

The owners reserve the right to sell each lot and mobile home separately and then together, selling in whatever manner that reflects the best results.

Auction #1: MOBILE HOME AND LOT
Sat., January 28th at 10:00 a.m.
Terry Street in Owens Subdivision, Mt. Vernon

Auction #2: MOBILE HOME AND LOT
Sat., January 28th at 10:15 a.m.
Paul Street in Owens Subdivision, Mt. Vernon

Auction #3: MOBILE HOME AND LOT AND 2 EXTRA LOTS
Sat., January 28th at 10:30 a.m.
Carter Drive, Mt. Vernon

Auction #4: MOBILE HOME AND LOT
Saturday, January 28th at 11 a.m.
Lower Drive, Mt. Vernon

Auction #5: RESTRICTED BUILDING LOT
Sat., January 28th at 12 Noon
Mountain View Estates, Brodhead

Auction #6: 4 MOBILE HOMES LOCATED IN STANFORD
Will be sold at this location
Sat., January 28th at 12 Noon
Mountain View Estates, Brodhead

Auction #7: Mobile Home and Lot and Extra Lot
Saturday, January 28th at 1 p.m.
Just off Highway 70 on State Road 1650 near Ottawa and Ottawa Baptist Church

Auction #8: MOBILE HOME AND LOT
Saturday, January 28th at 2 p.m.
Bee Lick Section of Pulaski County
Located just past S&M Grocery

Auctioneer's Note: If you're an investor who's looking for a good rental income or if you're looking for your mobile home and lot, then be sure not to miss these auctions. These will be absolute auctions with no minimum and no reserve.

Please call Ford Brothers, Inc. for mobile home sizes and lot sizes.

Terms: 20% down day of sale, balance in 30 days.
Announcements day of sale take precedence over printed matter.
For additional information, contact the auctioneers:

FORD BROTHERS, INC.
AUCTIONEERS - REALTORS



Robert Moore, Hearing Test Administrator, Will be conducting

FREE HEARING EXAMS

Thurs., Feb. 23

9 a.m. to 11 a.m.

Dr. Karen Saylor's Office

Next to Rock. Hosp. - Lewis St. Mt. Vernon

On the spot repairs - all brands

Call 256-5176 For Appts.

In-Home Exams Call 1-800-726-6570

Guaranteed LOWEST PRICES

Trades Welcome - No Matter What You Own!

1994 Pontiac Sunbird, 4 Dr., Auto, Air, Stereo, 9,000 miles \$199. Mo.

1994 GEO Metro, Stereo, 5 Spd., Air, 10,000 mi. \$149. Mo.

1994 Pontiac Grand AM SE, 4 Dr. Auto, Loaded \$249. Mo.

1994 Chev. Corsica, V6, Auto, Air, Stereo \$235. Mo.

1993 Plymouth Sundance, 2 Dr., Auto, Air, "Extra Nice" \$169. Mo.

1993 Nissan Sentra SER, 2 Dr., 5 Speed, Sun Roof "Sharp" \$199. Mo.

1992 GEO Prizm, 4 Dr., Auto, Air, Stereo \$169. Mo.

1992 Chev. Lumina Euro, 4 Dr., Auto, Air, Stereo, Tilt, Cruise \$210. Mo.

1992 Ford Taurus, 4 Dr., V6, Auto, Air, Stereo \$169. Mo.

1992 Pontiac Sunbird SE, 4 Dr., Auto, Air, Stereo \$139. Mo.

1992 Chev. Cavalier RS, 2 Dr., Auto, Air, Stereo, Theft System, Spoiler, Low miles \$159. Mo.

1991 Chev. Lumina Euro, 4 Dr., Auto, Air, Loaded \$187. Mo.

1991 Chev. Camaro RS, V8, T-Tops, Loaded \$218. Mo.

1990 Ford Tempo GL, 4 Dr., Auto, Loaded, Local Trade \$94. Mo.

TRUCKS & 4x4's

1994 Chev. S-10, 5 Speed, Air, Stereo, Carpets, PS, 2,000 miles \$215. Mo.

1993 GMC 1500, Long Bed, Auto, Air, Stereo, Save

1992 Nissan 4x4, Air, Stereo, Low Miles Save

1991 Chev. S-10 Tahoe, 4.3 V6, auto, Air, Stereo Save

1990 GMC SLE, Short bed, V8, Auto, Rally Wheels, Loaded Local Trade Save

1988 Nissan Pickup, Trade \$94. Mo.

Pleasant Retreat Motors

1475 U.S. 25 North - Mt. Vernon, Ky. 40456 - 806-256-4379

940 Stanford Rd. - Lancaster, Ky. 40444 - 806-792-6601

48-60 Months
8.25 - 11% APR
(48-60 Months Depending on Year Model)

No Money Down on Most Cars

SUPER SAVER

FOOD CENTER

 <p>10 Lbs. or more pkg. Fresh Grade A Chicken Leg Quarters Lb. .38</p>	 <p>4 Roll Pack - White or Soft Prints Northern Quilted Bath Tissue .78</p>
 <p>CRISP ICEBERG HEAD LETTUCE .78</p>	 <p>Fischer's Quik-Cut HAM Lb. 1.69</p> <p>Juicy SUNKIST NAVAL ORANGES .10 EA.</p>
 <p>1 Lb. Vac-Pak All Varieties (Except Beef) Fischer's Sliced Bologna 1.38</p>	 <p>24 OZ. CAN Armour Beef Stew 1.39</p>
 <p>3 lb. bag NEW CROP Yellow Onions .57</p>	 <p>1 Lb. Vac-Pak • Reg., Thick or Maple Fischer's Mellwood Sliced Bacon 1.48</p>
 <p>U.S. Western Grain Fed Boneless Beef Chuck Roast 1.48</p>	 <p>12 oz. Vac Pak • Reg., Low Salt or Cheese Fischer's Meat Wieners .88</p>

CRAZY FRIDAY SALE

(Prices Good ONLY All Day Friday, January 27th)

<p>18.25-19.8 oz. Box Assorted Varieties Pillsbury Cake Mixes .59</p>	<p>1 Lb. Vac Pac Reg., Bun Length or Lite Oscar Mayer Meat Wieners BUY ONE, GET ONE FREE</p>	<p>6-7.5 OZ. CAN - SEVERAL VARIETIES PRINGLES POTATO CHIPS .88</p>	<p>6 oz. bag - Several Varieties Eagle Thins Potato Chips .78</p>
<p>4-7 Lb. Average U.S. Gov't. Inspected FROZEN TURKEY BREASTS .98</p>	<p>10 LB. BAG ALL PURPOSE WHITE POTATOES .78</p>	<p>4 PK. REG. OR BUTTERMILK BALLARD BISCUITS .59</p>	<p>12 pk. 12 oz. can - All Varieties Reg. & Diet Coca Cola & Products 2/4.98</p>

FOR YOUR CONVENIENCE

- FOOD STAMPS & WIC VOUCHERS WELCOME
- WE REDEEM MANUFACTURERS' COUPONS

**YOUR SATISFACTION
100% GUARANTEED**

Open 7 Days A Week - 8 a.m. til 9 p.m.

305 U.S. Highway 150 • Mt. Vernon, Ky.
PHONE: 256-2514

Sale Prices Good Tues., Jan. 23 thru Mon., Jan. 30, 1995

We reserve the right to limit quantities & correct printing errors. None sold to dealers.



Livingston Fire Department visits Mrs. Connelly and Ms. Henderson's pre-schoolers afternoon class at MVES.



Mrs. Connelly and Ms. Henderson's morning pre-schoolers got a visit from the Livingston Fire Department at MVES.

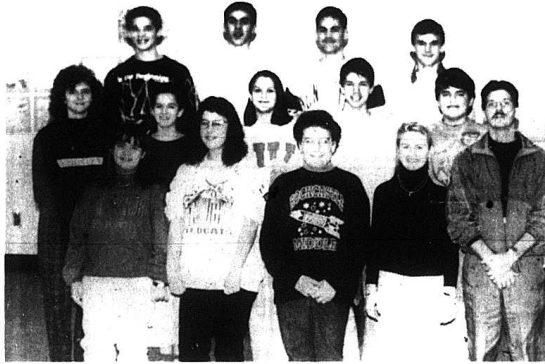

The RCMS annual staff is pictured above. Bottom row, left to right: Ladonya Mink, Amanda Chism, Glennys Pulliam, Leah Adams, and Michael Roark (sponsor). Middle row: Leshia Cromer (sponsor), Beth Blanton, Laura Stallworth, Nathaniel Bullock and Alex Tyler. Back row: Andy Hale, Michael Parsons, Andrew Carrera, and Josh Bowles. Not pictured: Cynthia Langford, Jessica Lowery and Adam Holt.

RCMS yearbook for sale

The Rockcastle County Middle School Annual Staff is now selling the very first RCMS year book. The

year books may be purchased from Jan. 24 through Jan. 26. The price is \$15 and each annual

will have the student's name printed on the cover. The RCMS annual staff is pictured above.

Mt. Vernon Elementary Principal's List

(All A's)
Grade 4: Aaron Anderkin, Vanessa

Childress, Kayla Cook, April Denney, Cole Hammond, Tanya Hasty, Bridgette Lear, Alex Martin, Austin Miller, Amanda Rader, Jeremy Rowe

Jon Baldwin, Stephen Boreing, Ashlee Bowles, Michael Brown, Brandon Bullock, James Bussell, Jessica Carpenter, Tasha Chesnut, Douglas Delaney, Amber Denny, Daniel Dobbs, Matthew Dean, Jessica Evans, Ashley Francisco, Chad

Honor Roll

(As many A's as B's)

Francisco, Douglas French, Seth Halford, Chris Graves, Whitney Hansel, Sabrina Hensley, Felicia Jones, Dallas Kelly, Britney Lear, Audrey Lovins, Jessica Lunsford, Stephanie McClure, Austin Miller, Mark Miller, Ashley Mink, Bryan Mullins, Nicole Nicely, Rodney Payne, Jerri Lynn Reynolds, Chris Robbins, Dustin Robinson, Jeremy Rowe, Robert Sandusky, Chris Settles, Pamela Shackleford, Rebecca Simpson, Clay Smith, Stephanie Smith, Josh Sowder, Jordan Stratton, Jamie Weaver

Principal's List

(All A's)

Grade 5: Lindsay Adams, Jessica Alcorn, Blake Arnold, Courtney Alexander, Amanda Barnett, Angie Boreing, Tasha Bowling, John Bray, Adam Childress, Josh Hale, Adam Halford, Andrew Hammond, Mike Howard, Jessica Jones, Joseph Lambert, Gretchen Phelps, Rachelle Riddle, Kaliesha Robinson, Justin Woodall

Honor Roll

(as many A's as B's)

Laura Beth Bell, Amanda Blanton, Veronica Bray, Shannon Bullock, Kristy Chisum, Eric Clark, Sheila Crahan, Chris Fredrick, Melissa French, Andy Hensley, Kane Holbrook, Chris Kirby, Sebrina Lewis, Rebecca McCoy, Laura McFarren, Chris McGuire, Angela Mullins, Holly Mullins, Kim Mullins, Amanda Myers, Brady Philbeck, Heather Powell, Chris Ramsey, Jessica Ramsey, Matt Renner, Tava Robinson, Paul Rowe, Josh Taylor, Tim Tyler

Rockcastle County Elementary Schools MENU

January 30 - February 3, 1995

Breakfast:

Monday: French toast sticks, syrup and butter, juice, milk
Tuesday: Cereal, toast/jelly, juice, milk
Wednesday: Peanut butter/jelly sandwich, juice, milk
Thursday: Breakfast pizza, juice, milk
Friday: Sausage biscuit, juice, milk

Lunch:

Monday: Pizza, green beans, corn, milk, fruit
Tuesday: Lunchmeat and cheese sandwich, potato rounds, lettuce and pickles, milk, Danish
Wednesday: Vegetable beef soup and sandwich, crackers, milk, fresh fruit
Thursday: Sloppy Joe on bun, french fries, cole slaw, milk, dessert
Friday: Spaghetti/meat sauce, broccoli/cheese sauce, Texas toast, milk, fruit

Rockcastle County Middle and High School MENU

January 30 - February 3, 1995

Breakfast will be served each day.

Monday: Chef salad or pizza, corn, garden salad, milk, choice of offered desserts
Tuesday: Chef salad or corn dog, potato wedges, baked beans, dill spear, milk, choice of offered desserts
Wednesday: Chef salad or chicken noodle soup and sandwich, crackers, vegetable sticks, milk, choice of offered desserts
Thursday: Chef salad or spaghetti/meat sauce, green beans, cole slaw, Texas toast, milk, choice of offered desserts
Friday: Chef salad or chuckwagon on bun, french fries, lettuce and pickles, milk, choice of offered desserts

EKU President's List

Eight Rockcastle County residents are among 556 students at Eastern Kentucky University named to the President's List for fall semester study. Students are: Sherman Dale Cook, Brodhead, Police Administration; David Carl Sargent, Brodhead, Physical Education, K-12; Dawn Stallworth, Brodhead, Mathematics; Karla Kay Bullock, Mt. Vernon, Occupational Therapy; Julie Gray Coffey, Mt. Vernon, Middle Grade Ed-5-8; Marilyn J. Noe, Mt. Vernon, Therapeutic Recreation; Terese Louise Mathis, Richmond, Nursing;

Shashawna Patrick, Richmond, Psychology. The honor was established by the University to recognize outstanding academic achievement. It is bestowed upon full-time undergraduate students who attain a perfect 4.0 grade point average for a semester. "All of us at EKU are committed to academic excellence," said EKU President Hanly Funderburk, "so it is very fitting that we should lift up for special attention those students who have excelled to the point of perfection during a semester's work."

Dean's list announced

Somerset Community College is pleased to announce that 216 out of 2,709 students registered for the fall '94 semester have been named to the Dean's List including Jane B.

McClure. Qualifying students must earn at least a 3.5 scholastic average out of a possible 4.0 and be registered as a full-time students.

Highlighting Phone 256-3868
Headquarters for Hair Design
Open Monday - Saturday 9 to ?
Richmond St. • Mt. Vernon, Ky.
Joyce Everett, Owner and Stylist
Celena and Diana, stylists

Ever wish there was more than one of you?

Whirlpool
27" Large Capacity Automatic Washer Model LLR6144B
• 6 Automatic Cycles
• Double Duty SURFGLATOR® Agitator Promotes Rotator to Get Clothes Clean
• MAGIC CLEAN™ Soft-Cleaning Liner Filter Never Needs Manual Cleaning
• Available in White, Almond and White on White
\$399.95

Whirlpool
CLEAN TOUCH™ Dishwasher Model DUR6400XB
• Easy-to-Use Controls with 7 Cycle Filter Combinations
• 3-Level Wash System with SOIL FREE Filter System Eliminates Need to Pre-rinse
• MAGIC CLEAN™ Soft-Cleaning Liner Filter
• Silverware Basket, High-Side Upper and Lower Racks for Maximum Convenience
\$349.95

Whirlpool
Standard Clean Electric Range with SPILLGUARD™ Cooktop Model RF302BXV
• Clean Easily Inside and Out
• 3 9 Cu. Ft. Capacity Oven Fits Your Cooking Needs
• One 8-in. and Three 6-in. Plug-In Surface Elements Provide Cooking Flexibility
\$369.95

SAVE NOW On These Time Saving Whirlpool Home Appliances
Appliance Service Center
US 25 - Mt. Vernon - 256-2626
"We Service What We Sell!"

LINCOLN FEDERAL Savings Bank

while in flight, bank's (buckle in... establishment authentic financial transactions. The building in which... or in which...
This Is One Way To Define A Bank.

Anthony Asher

At Lincoln Federal Savings Bank, we learned long ago that what really separates us from other banks is our people. Anthony Asher is one of these people, who is willing to work extra hard to make your banking easy. Being able to do it better than anyone else is the definition of our success. That's the way we define a Bank and Anthony is one reason we're not about to change.

Call Anthony for all your loan needs, You'll be glad you did!
606-256-2745 or 606-365-2129

LINCOLN FEDERAL Savings Bank

111 West Main Street
PO Box 267
Stanford, KY 40484
(606) 365-2129

614 East Main Street
PO Box 267
Stanford, KY 40484
(606) 365-3896

Equal Housing Lender

Blanton receives Trustee scholarship

Rebecca Blanton of Brodhead has been selected to receive a Trustee Scholarship from Union College for the 1995-96 academic year. A Trustee Scholarship is presented to first-time freshmen and is based upon academic achievement and performance

on the ACT or SAT. Rebecca attends Rockcastle County High School and is the daughter of D.R. and Goldie Blanton. She plans on majoring in accounting while at Union College.

Union College awarded over \$1.3 million in institutional student aid during the 1994-95 academic year.

Bachelors: Kevin G. Fletcher, Mt. Vernon, Art. Bachelors: Therese Mathis, Richmond; Nursing, Associate; Christine G. McClure, Mt. Vernon, Health Information Technology, Associate; Danny Ray McNew, Mt. Vernon, Occupational Therapy, Bachelors; Kathy Robinson, Mt. Vernon, Paralegal Studies, Associate.

Turner graduates



Tiffany Gall Turner graduated from Danville Practical School of Nursing January 17th. She is the daughter of Mr. and Mrs. Bobby Turner and the granddaughter of Lorene Jones Baker and the late John Baker and Shirley Turner and the late Robert Turner, all of Copper Creek Road.

KET will air All "A" Classic

For the second straight year, KET will be broadcasting the finals of the high-school boys' "A" basketball tournament from MelBryer Arena on the EKU campus. *The Kentucky All "A" Boys' Classic* airs on a tape-delayed basis on KET at 11 p.m. Sunday, Feb. 5. *The Kentucky All "A" Girls' Classic* airs for the first time on KET, on a tape-delayed basis, at 11 p.m. Sunday, Feb. 12.

Classified deadline is noon Tuesday

CFSA reminds foreigners of AFIDA requirement

"Foreigners who have bought or sold agricultural land in Rockcastle County are reminded to report the transaction to the local CFSA County office," Warden Alexander, County Executive Director of the Rockcastle County Consolidated Farm Service Agency (formerly ASCS), said.

To avoid Federal penalties and monetary fines, foreign owners of U.S. agricultural land must report their holdings, acquisitions, dispositions, leases of 10 years or more, and land use changes to CFSA within 90 days.

"The report is required by the Agricultural Foreign Investment Disclosure Act, (AFIDA) which is still in effect," Mr. Alexander said. Foreign investors are required to file a

report if all or part of any agricultural land is sold, or the title is transferred to another person.

Failure to file the AFIDA report could result in a civil penalty of up to 25 percent of the fair market value of the interest held in the agricultural land, he said.

For reporting purposes, agricultural land is any tract of more than 10 acres in the aggregate now in farming, ranching, forestry, or timber production, land used for forestry production is land exceeding 10 acres in which 10 percent is stocked by trees of any size, including land that formerly had such tree cover and will be naturally or artificially regenerated. "This includes land in agricultural use when purchased, as well as land

later converted to agricultural uses" the ASCS official said.

County government offices, realtors, attorneys, lending institutions and others involved in real estate transactions are asked to notify the foreign investor of these reporting requirements.

Consolidated farm service agency news (Formerly ASCS) Timely Reminders

Feb. 15 Deadline for Disaster Leasing Tobacco

March 15 Deadline for purchasing crop insurance coverage and paying

(Cont. to A11)

Enrolls at Clear Creek

Jerry Blevins and Patrick Blevins of Mt. Vernon, recently enrolled as students at Clear Creek Baptist Bible College, Pineville, where all students major in Bible.

Clear Creek Baptist Bible College exists to provide educational preparation for adults called of God into Christian service.

The objectives of the college are to nurture God-called students as they prepare for the Lord's work; to pro-

vide a quality Bible-based education with an emphasis on practical Christian service; to initiate and maintain cooperative relationships with individual Christians, churches, associations, and conventions; and to manage human, physical, and financial resources guided by biblical principles.

Clear Creek was founded in 1926 and will soon celebrate 70 years of service.

SCC fall graduates

Dr. Rollin J. Watson, President of Somerset Community College, announced that 29 students from eight counties received degrees at the end of the fall '94 term.

Students from Rockcastle County

who received an Associate in Arts degree include Kimberly H. Bond, Cheryl A. Bozeman and Sherry G. Hansel. Jane McClure, also of Rockcastle County, received an Associate in Applied Science degree.

Eight receive degrees

Eight Rockcastle County residents received degrees from Eastern Kentucky University at the end of the University's fall semester.

Local EKU graduates include:

Anthony Ackerman, Richmond, Music (teaching), Bachelors; Jennifer Blevins, Brodhead, Early Elementary K-4, Bachelors; Twilla Burdette, Berea, Child and Family Studies,

Church news. . . .

"Praise Service"
Maple Grove Missionary Baptist Church will hold a "Praise Service" Saturday night at 7 p.m. There will also be a 4th Saturday night sing, Jan. 28 at 7 p.m. with Marsha Fuller as the featured singer. Everyone is

welcome.
Baptist Men's Day
Northside Baptist Church will be observing Baptist Men's Day Sunday, Jan. 29, with the men of the church bringing the morning and evening messages with special music by the Men's Choir. Everyone is welcome to attend!

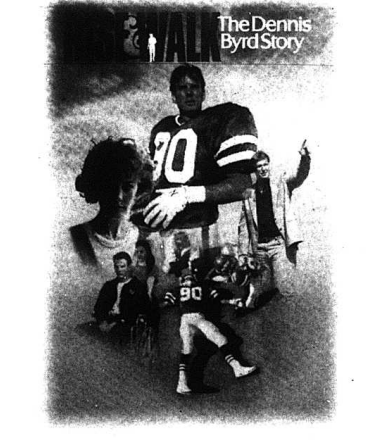

The Dennis Byrd Story

By his fourth NFL season, Dennis Byrd had established himself as one of the game's leading defensive linemen. He had also gained a reputation as one of the New York Jets' most popular players—happy-go-lucky and full of pranks, but at the same time, deep-thinking and devout. As the son of an ordained minister on the Oklahoma prairie, Dennis had learned an abiding faith in God—a faith that would soon be severely tested. As Dennis Byrd rocketed around the opposing offensive line, he collided with a 280-pound teammate, and his neck was shattered. It was that abiding faith that Dennis would cling to as he was transported out of the stadium on a motorized cart. And his faith would brace him as the results of more than seven hours of surgery yielded the news that he may never walk again. But they underestimated Dennis Byrd—and his God. This triumphant dramatic portrayal will move and inspire you. You'll witness a once strong man look to God for his strength. You'll marvel as the faith of a man and his family pull him through the grueling weeks of rehabilitation. And you'll thrill at the climactic conflict and the uplifting epilogue featuring Dennis Byrd himself.

90 minutes

TO BE SHOWN AT

First Christian Church
160 W. Main Street
This Sunday, January 29
Super Sunday
at 7:00 PM
For information call
256-2876

50% off

SALE

Select Group of First Quality 45" Fabric
REDUCED FOR FINAL CLEARANCE

Over 2,000 Yards on Sale

200 Different Bolts to Select From

DON'T MISS OUT ON THIS
"MID-WINTER MADNESS"

now going on at

P.O. Box 537, Main Street

Mt. Vernon, Kentucky 40456

Rockets feast on Bobcat but are clawed by Eagles

The Rockets feasted on Bobcat last Friday night and it was a welcome repast for the Rockets as they chalked up their third win of the season in style, 93-61.

The Rockets took control from the start of the game, outscoring the Bobcats in each of the four quarters with forward Matt Baker leading the way with 23 points.

14 Rockets saw action in the rout and nine of them scored. Surprisingly, one of the non-scorers in the contest was guard Eddie Todd who had poured 26 points in at Garrard County just the week before.

Scoring for the Rockets besides Baker were Eric McGuire with 18; Gary Burns with 16; Ken Hopkins got 14; Mark Carpenter 11; Corey Scott 6; Travis Anderkin and Jon Adams, 2 each and Dusty McClure 1. However, Tuesday night, the Rockets hosted the Madison Southern Eagles and it was a different story

as the Eagles controlled the game from the outset and wound up on the right side of a 69-47 score.

Baker again led the scoring with 17, just ahead of Burns with 16; Todd got 5 (one basket a try from mid-court at the half-time buzzer); Hopkins 4; McGuire 3 and Adam Powell 2.

This Friday night, the Rockets varsity boys and girls host Whitley County in a doubleheader and next Tuesday, the boys travel to Southwestern Pulaski.

Jayvees Lose Again
The Rocket Jayvees, winless except for one outing this season, hit the dust again Tuesday night at the hands of the Southern Jayvees 50-27.

The Jayvees just couldn't get their shots to go down, due in large part to a tenacious defense by the Eagles, and numerous turnovers helped seal the Jayvees doom.

Mark Carpenter took scoring honors with 9; Matt Ford got 6; Dusty McClure scored 4; Adam Powell and Travis Anderkin, 3 each and John Brown 2.

Monday night, the Jayvees were again outmanned by a bigger, quicker team at Whitley Co. and lost 55-42.

Mark Carpenter battled on the boards and from long range to score his game high 16 points; Jon Adams and Blake Childress each scored 5; Matt Ford, Jon Pope and Billy Kirby each added 4 to the score and Jimmy Kidwell and John Brown scored 2 each.

The Jayvees were down by three at the first quarter stop but saw their output of 7 points in the second quarter doubled by the Colonels for a half-time score of 28-18. They played even-steven in the third with 11 points each and the Colonels outscored the Rockets 16-13 in the fourth quarter.

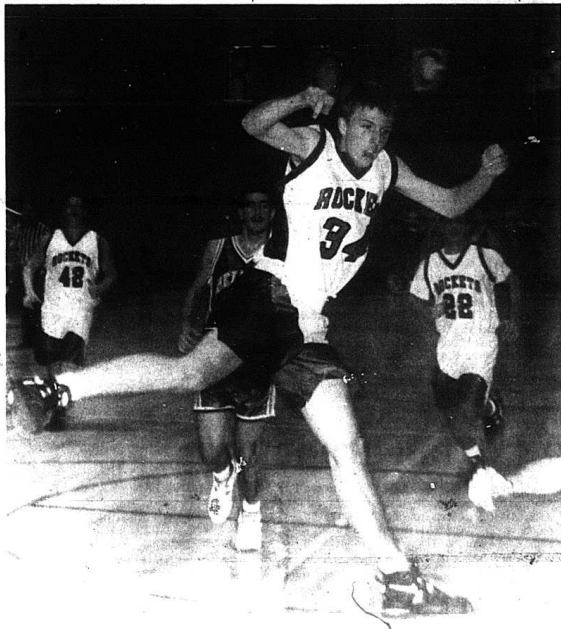

Senior Ken Hopkins makes a strange move in the game Friday night but he was actually trying to deflect a pass.



Senior Heather Deckard uses a little "elbow action" against a Bell Co. defender Friday night as she drives for the basket.

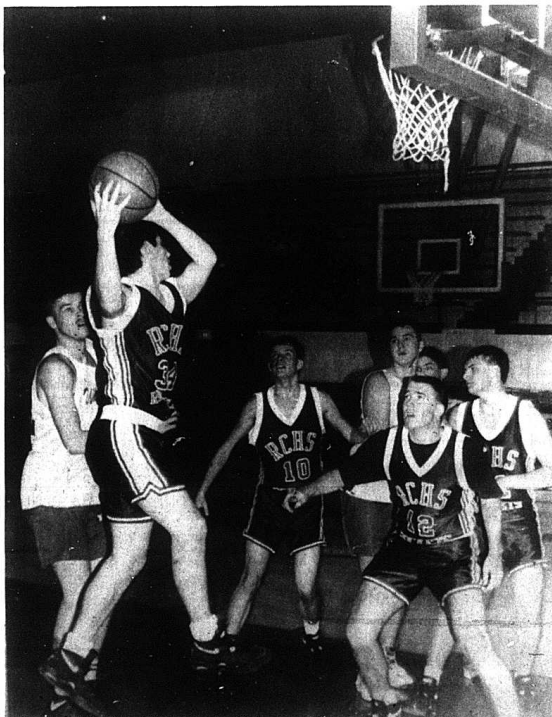

Sophomore Jon Pope pulls down a rebound in action at Whitley Co. Monday night. Other Rockets blocking out on the play are, from left: Bryan Bussell, Jimmy Kidwell and Mark Carpenter.

Lady Rockets lose to Bell County and Monticello Lady Trojans

The Lady Rockets didn't fare as well as the boys against the Lady Bobcats (11-5), losing 68-35.

Coach Christie Noble tried several combinations during the game, as eight Lady Rockets got into the scoring column, but none in double figures.

Behind at all the quarter stops, the Rockets were lead in scoring by sophomore Amy Robinson with 9; Melinda Smith got 6; Melinda Alcorn 5; Jessica Albright and Kristi Moore, 4 each; Suzie Carpenter got 3 and Ginger Mink and Dee Reams, 2 each.

Playing against a Class "A" Regional winner bound for the state tournament, the Lady Rockets went down to defeat 74-58 Monday night in spite of an excellent second half which saw them outscore the Lady Trojans 34-31.

Amy Robinson again led the scoring, this time with 14; Melinda Smith canned 12, including two three-pointers; Ginger Mink scored 11; Jessica Albright got 9 and Heather Deckard, Melinda Alcorn and Suzie Carpenter, 4 each.

The Lady Trojans hit 12 three-pointers in the game to the Rockets two but the Lady Rockets hit more free throws 4-3.

Jayvees Lose
Kristi Moore scored five field goals to lead the Jayvee Lady Rockets in scoring with 10 points in their 50-37 loss to the Jayvee Lady Trojans.

The Jayvees were ahead by one at the half-way mark but were outscored in the final two quarters 32-18 for the final margin.

Other Lady Rockets scoring in the game were: Tiffany McClure with 7; Ginger Mink 5; Nikki Bullock and Amanda Osborne, 4 each; Dee Reams got 3 and LaCosta Mason and Suzanne Brown each scored 2.

Following Friday night's game with Whitley Co. at home, the Lady Rockets travel to Paris for a Jayvee and Varsity game.

Freshmen beat SW Pulaski; get first loss at Whitley Co.

The freshmen easily took the measure of Southwestern Pulaski last Thursday night, 58-40, for their 10th win of the season.

The most unique aspect of the game came from the fact that Dusty McClure, leading scorer on the team, couldn't get a single basket to go down, probably for the first time since he's been playing organized basketball.

The slack in scoring was taken up by Travis Anderkin, who led the way with 19 points; Blake Children got 13 and Chris Miller poured in 12; Billy Kirby put 7 points in; John Brown 6 and Dougie Medley 1.

The freshmen were behind at the first quarter stop 12-10 but strong second and third quarters, when they outscored SW Pulaski 35 to 10, put the game away for the 9th graders.

However, at Whitley Co. Monday night, the freshmen encountered a good, big, quick team that came back from a 7-1 deficit at the first of the game to go on an 11-2 run that put the Rockets behind and they couldn't recover, suffering their first loss of the season 69-58.

Down by as many as six late in the second quarter, the freshmen battled back to within two, 31-29, at half-time but the Whitley Co. freshmen scored three straight baskets to begin the second half and the Rockets had to play catch-up ball the rest of the game and they just weren't up to the challenge.

Center Blake Childress hit the boards well and led the scoring with 21 points; Dusty McClure got back in the scoring mode with 15; Travis Anderkin had 7; Chris Miller 6; Billy

Kirby 5 and John Brown 2. Thursday night, the freshmen host McCreary Central and are also at home, Monday night, to Richmond Model.

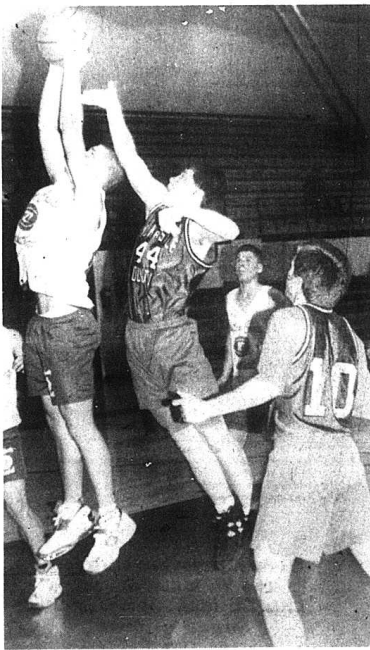

Freshman Chris Miller tries to tip the ball away from the shooter at Whitley Co. Monday night where the freshmen took their first defeat of the season. Also in the photo is Dusty McClure, #10.

Mt. Vernon Signal
Subscription Rates will increase February 1st -- Renew Now!!

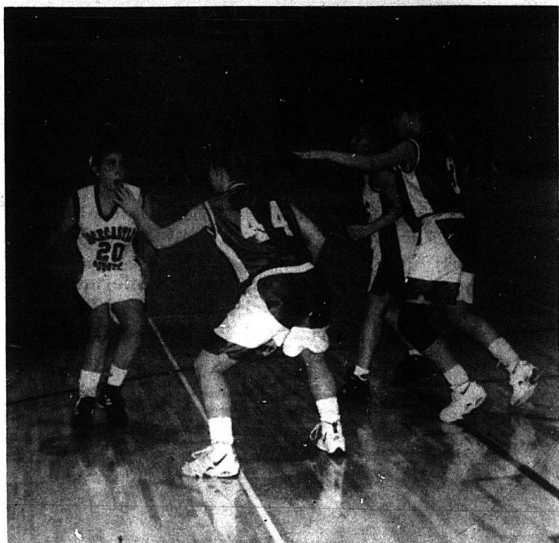

Sophomore Jessica Albright looks for help Friday night as two Bell Co. defenders advance on her. At right is sophomore Amy Robinson who has led the scoring for the Lady Rockets in the last two games.

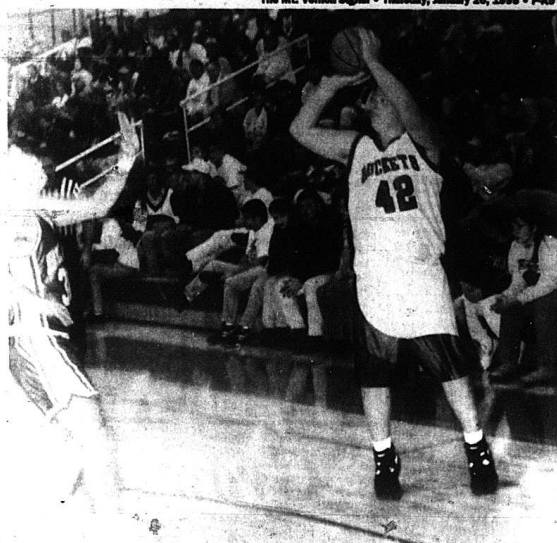

Junior Eddie Todd tries the jumper against the Bell Co. last Friday night. The Rockets slaughtered the Bobcats 93-61.

Basketball Review Rockcastle Middle School

The Middle School Rockets continued their winning ways with a victory last Thursday evening over the Knights of Pulaski Northern, 53 to 34. (Northern serves as the feeder team for Pulaski County High School.) Andy Hale led a balanced scoring attack with 13 points, followed by Layne Nicely and Stevie Bradley, 11 points each; William Bryant had 8 points, Andrew Carrera had 7 points, Jeremy Martin contributed 2 points, and Josh Martin, 1 point. The victory improved the Middle School Rockets' record to 17 wins and 4 losses.

On Saturday, the Rockets three-game winning was interrupted by the Corbin Redhounds, 53 to 34. After falling behind early in the contest, the Rockets' third-quarter rally fell short. As the Redhounds' Rick Jones, who also plays on the Corbin High School Varsity Team, scored 10 points in the second half, Stevie Bradley led the scoring for the Rockets in the extremely physical contest, with 12 points. Bradley was followed by Andy Hale with 8 points, Layne Nicely with 7, Jeremy Martin with 4, and Andrew Cash with 3 points.

The Rockets regained their winning form traveling to Southern Pulaski Middle School Monday evening. All three Rockcastle Middle School teams were victorious. The Rockets' sixth grade team totally dominated their game as every player saw action and all players but one scored in the 64 to 26 victory. Led by Josh Singleton with 11 points, Chris Parsons, 10, Jeremy Neeley, 7; John

McClure, 6; J.J. Bowles, 5; Greg Harper, Shea Davidson and Josh Lyons had 4 points each; Joe Clark, 3; while Derrick Bussell, Warren Whitaker, A.J. Reams, Thomas Coffey and Jarrod Burdette chipped in 2 points apiece. The 6th grade record stands at 7 wins and 2 losses.

The Seventh Grade Rockets opened up an early lead against Southern and held off the Colonels' second-half rally to gain their 7th victory in the 44-34 win. The Rockets' Matt Brown led all scoring with 12 points, followed by John Renner, 10; Jacob Burdette, 8; Andrew Cash, 7; Daniel Morgan, 4; Chris Parsons, 2; Jason Proctor, 1 point.

In the Eighth Grade game, after falling behind by 12 points in the first quarter, the Rockets put on a furious rally in the second half to gain their 18th victory of the season against only 5 losses. The Rockets' defense held the Colonels to a single point during the fourth quarter in the 52 to 39 win. The Rocket attack was led in scoring by Andy Hale with 18 points, followed by Layne Nicely's 10 points. Also scoring for the Rockets were Andrew Carrera, 7; Stevie Bradley, 6; William Bryant, 5; Josh Martin, 4; Jeremy Martin, 2 points.

Other sixth grade scores were the Rockets easily defeating North Pulaski, 50-14. Scoring were: Derek Bussell, 7; Greg Harper, 6; Christopher Parsons, 9; Josh Singleton, 2; Jeremy Neeley, 9; Thomas Coffey, 2; Josh Lyons, 6; John McClure, 3; Joe Clark, 1; Dackery Larkey, 2; J.J. Bowles, 2.

(Cont. to 10)

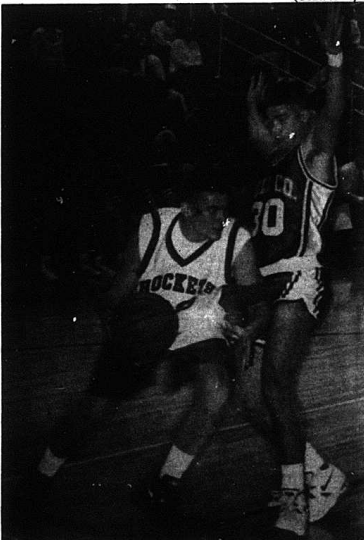

Junior Matt Baker had an excellent game against Bell Co., hitting the boards and leading the scoring with 23 points. In this photo, he is shown driving the baseline past a Bell Co. defender to score.

PUBLICATION COPY COMMERCIAL AND SAVINGS BANKS CONSOLIDATED REPORT OF CONDITION (Including Domestic and Foreign Subsidiaries)		STATE BANK NO 21-2590	
LEGL TITLE OF BANK THE BANK OF MT. VERNON		FEDERAL RESERVE DISTRICT NO 4	
CITY Mt. Vernon		CLOSE OF BUSINESS DATE December 31, 1994	
COUNTY Rockcastle		STATE Kentucky	
ZIP CODE 40456		FEDERAL RESERVE DISTRICT NO 4	
DOLLAR AMOUNTS IN THOUSANDS		Bill	Mill
		Thou	Thou
ASSETS			
1	Cash and balances due from depository institutions		766
	a. Noninterest-bearing balances and currency and coin		0
	b. Interest-bearing balances		766
2	Securities		16,128
	a. Held-to-maturity securities		8,518
	b. Available-for-sale securities		7,610
3	Federal funds sold & securities purchased under agreements to resell in domestic offices of the bank & of its Edge & Agreement subsidiaries & in IBFs		372
	a. Federal funds sold		0
	b. Securities purchased under agreements to resell		372
4	Loans and lease financing receivables		
	a. Loans and leases net of unearned income	28,107	
	b. LESS Allowance for loan and lease losses	1,037	
	c. LESS Allocated transfer risk reserve	0	
	d. Loans and leases net of unearned income allowance and reserve (item 4 a minus b and c)	27,070	
5	Assets held in trading accounts		352
6	Premises and fixed assets (including capitalized leases)		119
7	Other real estate owned		0
8	Investments in unconsolidated subsidiaries and associated companies		0
9	Customers' liability to this bank on acceptances outstanding		0
10	Intangible assets		0
11	Other assets		890
12	Total assets (sum of items 1 through 11)		55,220
	a. Loans deferred pursuant to 12 U.S.C. 1823 (j)		N/A
	b. Total assets and losses deferred pursuant to 12 U.S.C. 1823 (j) (sum of items 12 a and 12 b)		55,220
LIABILITIES			
13	Deposits		48,457
	a. In domestic offices		48,457
	(1) Noninterest-bearing	6,420	
	(2) Interest-bearing	42,037	
	b. In foreign offices, Edge and Agreement subsidiaries and IBFs		0
	(1) Noninterest-bearing		0
	(2) Interest-bearing		0
14	Federal funds purchased and securities sold under agreements to repurchase in domestic offices of the bank & of its Edge & Agreement subsidiaries & in IBFs		400
	a. Federal funds purchased		400
	b. Securities sold under agreements to repurchase		0
15	Demand notes issued to the U.S. Treasury		0
	b. Trading liabilities		0
16	Other borrowed money		0
	a. With original maturity of one year or less		0
	b. With original maturity of more than one year		0
17	Mortgage indebtedness and obligations under capitalized leases		0
18	Bank's liability on acceptances executed and outstanding		0
19	Subordinated notes and debentures		212
20	Other liabilities		212
21	Total liabilities (sum of items 13 through 20)		49,069
EQUITY CAPITAL			
22	Limited - Me preferred stock and related surplus		0
23	Perpetual preferred stock and related surplus (No. of shares outstanding)	0	
24	Common stock (No. of shares: a. Authorized, b. Outstanding)	4,000	
	a. Authorized	4,000	
	b. Outstanding	4,000	
25	Surplus		400
26	Undivided profits and capital reserves		2,100
	a. Net unrealized holding gains (losses) on available-for-sale securities		3,869
	b. Cumulative foreign currency translation adjustments		198
27	Total equity capital (sum of items 23 through 26)		6,151
28	Losses deferred pursuant to 12 U.S.C. 1823 (j)		N/A
	a. Total equity capital and losses deferred pursuant to 12 U.S.C. 1823 (j) (sum of items 28 a & 28 b)		6,151
29	Total liabilities limited - Me preferred stock, equity capital and losses deferred pursuant to 12 U.S.C. 1823 (j) (sum of items 21, 22, and 28 c)		55,220

MEMORANDA: Amounts outstanding as of Report of Condition date

1. a. Standby letters of credit Total: 185

1. b. Amount of Standby letters of credit in memo 1 a. conveyed to others through participations: 0

NOTE: This report will be signed by an authorized officer(s) and attested by not less than three directors other than the officer(s) signing the report. I, the undersigned officer(s), do hereby declare that this Report of Condition has been prepared in conformance with official instructions and is true and correct to the best of my good knowledge and belief.

SIGNATURE OF OFFICER(S) AUTHORIZED TO SIGN REPORT: Murrell C. Denney, Executive Vice President

DATE SIGNED: January 23, 1995

AREA CODE/PHONE NO: 606-256-5141

MEMORANDA: I, the undersigned director(s), attest to the correctness of this Report of Condition and declare that it has been examined by us and to the best of our knowledge and belief has been prepared in conformance with official instructions and is true and correct.

SIGNATURE OF DIRECTOR: [Signature]

SIGNATURE OF DIRECTOR: [Signature]

SIGNATURE OF DIRECTOR: [Signature]

IMAKE MARK FOR NOTARY SEAL: State of Kentucky, County of Rockcastle, 23rd day of January, 1995

I do hereby certify that I am not an officer or director of this bank. My commission expires August 24, 1997.

Signature Notary Public: [Signature]

Junior Pro Round-up

Compiled by Willis Coffey and Derrick Singleton

Junior Pro League Standings

Rockcastle County Jr. Pro served up an exciting slate of baseball action this past week. VES, with two games being decided on last second shots and another one requiring two overtimes to resolve. Please come out and support Rockcastle County Jr. Pro and watch the young Rockets of the future being assembled. A special reminder: **The games this week will be played at BES!** The results of last Saturday's games are as follows:

11-13 Year Old Division	
	W L
Hornets	3 0
Warriors	1 3
Magic	1 4

9-11 Year Old Division	
	W L
Celtics	3 1
Hornets	3 1
Lakers	3 1
Rockets	3 1
Warriors	2 3
Suns	1 3
Wildcats	0 5

7-8 Year Old Division	
	W L
Hornets	3 2
Magic	3 2
T-Wolves	3 2
Bulls	2 3

Varsity League (11-13 year olds)
Hornets 32, Magic 24
 The Hornets continued their quest for an unbeaten season by knocking off the Magic. James Hayes led the Hornets with another strong performance inside the paint, as he scored 14 points and leaned the glass for numerous rebounds. Jeremy Neeley added 10 points for the Hornets. Derrick Russell led the Magic attack with 10 points and a strong defensive effort, while Thomas Coffey contributed 8 points.

Junior Varsity (9-11 year olds)
Warriors 21, Suns 20
 Shane Kirby hit a lay up with 3 seconds left on the clock to lift the Warriors to a win in this thriller. Kirby led the warriors with 9 points despite a good defensive performance by the Suns' Cole Hammond. Lee Deatherage continued to show a strong all-around game for the Warriors, as he added 8 points and strong rebounding. Kris Linville shined for the Suns, as he exploded for 16 points and several rebounds.

Celtics 26, Wildcats 23, 2 OT
 This one was an absolute barn-burner. The Celtics continued to demonstrate a balanced team attack, and appeared to be on the way to their 3rd straight win in regulation. However, the Wildcats had other ideas. Led by a hustling, never say die defensive effort by P.J. Rowe and Clay Smith, the Wildcats rallied to tie the game and put it into first one, and then a second OT. Aaron Anderkin led the Celtics with 10 points, while four other Celtics (Sheep Boring, Chris Kirby, Joe Lambert, and Brandon McIntosh) added 4 points. P.J. Rowe led the Wildcats with 13 points and numerous steals and deflections.

Hornets 18, Lakers 13
 The Lakers dropped their first game of the year as the Hornets swarmed back from a 6-1 deficit at the beginning of the game to get the W. Aaron Cash led the Hornet attack with 11 points and a strong floor game, while his backcourt partner Devin Taylor added 5 points. Andrew Hammond led the Lakers with 9 points, several blocked shots, and a dominating rebounding game, despite being plagued by foul trouble.

Training League (7-8 year olds)
Timberwolves 14, Bulls 2
 The Timberwolves continued to surge, as they claimed their 3rd straight victory by starting the game with an 8-0 run the Bulls were not able to charge back from. Kyle Mullins led the T-Wolves with 6 points, while Jarrod Burdette added 4. Matthew Silcox hit for 2 points to lead the Bulls.

Magic 14, Hornets 12
 The Hornets rallied back from 6-0 deficit at the start of the game, but the Magic claimed the victory in this game with a shot at the end of the game. Mikah Reams led the Magic with 8 points, while Jonas Adams added 4 points. The Hornets were led by Colby Brown, who fired 10 points and showed a strong all-around game.

Middle School Round-Up

(Cont. From 9)

The Sixth Graders also defeated Corbin, 47-40. Scorers were: Greg Harper, 6; Christopher Parsons, 18; Josh Singleton, 15; Jeremy Neeley, 8.

In other seventh grade action, the Rockets were defeated by North Pulaski, 46-45. Scorers were: Andrew Cash, 16; Jacob Burdette, 2; Daniel Morgan, 6; Matthew Brown, 6; John Renner, 2; Christopher Parsons, 13.

The Seventh Grade Rockets were also edged out by Corbin, 47-45. Scoring in the game were: Andrew Cash, 19; Jacob Burdette, 2; Daniel Morgan, 11; Matthew Brown, 4; John Renner, 7; Brad McNew, 2.
 The Rockets next home game is this evening (Thursday, Jan. 26) against Danville Middle School.

NOTICE

Rockcastle County Schools Special Education programs are in the need of volunteers to serve as Surrogate Parents.

A surrogate is required to be appointed by the district in cases where the child's parent or legal guardian is not available to provide parental assistance in all areas relating to evaluation and placement of a child into or out of special education.

The surrogate must be an adult; have knowledge and skills to represent child; and have no interest that conflicts with the interest of the child. Employees of any agency involved with the care or education of the child are not eligible to serve in this capacity.

If you are interested in serving as a surrogate or would like more information, please contact Shelby Reynolds, Director of Special Education or Tammy Gabbard, Assistant Director of Special Education at 256-2125 between the hours of 8 a.m. and 4:30 p.m.

Growing to meet the needs of Rockcastle Countians

PUBLICATION COPY - COMMERCIAL AND SAVINGS BANKS
 CONSOLIDATED REPORT OF CONDITION (Including Domestic and Foreign Subsidiaries) STATE 005 (6-94)

LEGAL TITLE OF BANK	CITY	COUNTY	STATE	ZIP CODE	STATE BANK NO	FEDERAL RESERVE DISTRICT NO	CLOSE OF BUSINESS DATE																																																																																																																								
Citizens Bank	Brodhead	Rockcastle	Kentucky	40409	73-446	4th	12-31-94																																																																																																																								
<table border="1"> <thead> <tr> <th>ASSETS</th> <th>Bill</th> <th>Mil</th> <th>Thou</th> </tr> </thead> <tbody> <tr> <td>1. Cash and balances due from depository institutions</td> <td></td> <td></td> <td>2,321</td> </tr> <tr> <td>2. Securities</td> <td></td> <td></td> <td>8,743</td> </tr> <tr> <td>3. Federal funds sold & securities purchased under agreements to resell</td> <td></td> <td></td> <td>8,981</td> </tr> <tr> <td>4. Loans and lease financing receivables</td> <td>35</td> <td>881</td> <td></td> </tr> <tr> <td>5. Assets held in trading accounts</td> <td></td> <td></td> <td>35,292</td> </tr> <tr> <td>6. Premises and fixed assets (including capitalized leases)</td> <td></td> <td></td> <td>301</td> </tr> <tr> <td>7. Other real estate owned</td> <td></td> <td></td> <td>11</td> </tr> <tr> <td>8. Investments in unconsolidated subsidiaries and associated companies</td> <td></td> <td></td> <td>None</td> </tr> <tr> <td>9. Customers' liability to this bank on acceptances outstanding</td> <td></td> <td></td> <td>None</td> </tr> <tr> <td>10. Intangible assets</td> <td></td> <td></td> <td>1,107</td> </tr> <tr> <td>11. Other assets</td> <td></td> <td></td> <td>56,932</td> </tr> <tr> <td>12. Total assets (sum of items 1 through 11)</td> <td></td> <td></td> <td>56,932</td> </tr> <tr> <td>13. LIABILITIES</td> <td></td> <td></td> <td>51,177</td> </tr> <tr> <td>14. Federal funds purchased and securities sold under agreements to repurchase</td> <td></td> <td></td> <td>None</td> </tr> <tr> <td>15. Demand notes issued to the U.S. Treasury</td> <td></td> <td></td> <td>None</td> </tr> <tr> <td>16. Other borrowed money</td> <td></td> <td></td> <td>None</td> </tr> <tr> <td>17. Mortgage indebtedness and obligations under capital leases</td> <td></td> <td></td> <td>None</td> </tr> <tr> <td>18. Bank's liability on acceptances executed and outstanding</td> <td></td> <td></td> <td>None</td> </tr> <tr> <td>19. Subordinated notes and debentures</td> <td></td> <td></td> <td>231</td> </tr> <tr> <td>20. Other liabilities</td> <td></td> <td></td> <td>51,408</td> </tr> <tr> <td>21. Total liabilities (sum of items 13 through 20)</td> <td></td> <td></td> <td>51,408</td> </tr> <tr> <td>22. Limited life preferred stock and related surplus</td> <td></td> <td></td> <td>None</td> </tr> <tr> <td>23. Perpetual preferred stock and related surplus (No. of shares outstanding)</td> <td></td> <td></td> <td>None</td> </tr> <tr> <td>24. Common stock (No. of shares: a. Authorized; b. Outstanding)</td> <td></td> <td></td> <td>150</td> </tr> <tr> <td>25. Surplus</td> <td></td> <td></td> <td>1,850</td> </tr> <tr> <td>26. a. Undivided profits and capital reserves; b. Net unrealized holding gains (losses) on available-for-sale securities</td> <td></td> <td></td> <td>3,524</td> </tr> <tr> <td>27. Cumulative foreign currency translation adjustments</td> <td></td> <td></td> <td>None</td> </tr> <tr> <td>28. a. Total equity capital (sum of items 23 through 27); b. Losses deferred pursuant to 12 U.S.C. 1823(j)</td> <td></td> <td></td> <td>5,524</td> </tr> <tr> <td>29. Total liabilities limited-life preferred stock, equity capital, and losses deferred pursuant to 12 U.S.C. 1823(j) (sum of items 21, 22, and 28 c)</td> <td></td> <td></td> <td>56,932</td> </tr> </tbody> </table>								ASSETS	Bill	Mil	Thou	1. Cash and balances due from depository institutions			2,321	2. Securities			8,743	3. Federal funds sold & securities purchased under agreements to resell			8,981	4. Loans and lease financing receivables	35	881		5. Assets held in trading accounts			35,292	6. Premises and fixed assets (including capitalized leases)			301	7. Other real estate owned			11	8. Investments in unconsolidated subsidiaries and associated companies			None	9. Customers' liability to this bank on acceptances outstanding			None	10. Intangible assets			1,107	11. Other assets			56,932	12. Total assets (sum of items 1 through 11)			56,932	13. LIABILITIES			51,177	14. Federal funds purchased and securities sold under agreements to repurchase			None	15. Demand notes issued to the U.S. Treasury			None	16. Other borrowed money			None	17. Mortgage indebtedness and obligations under capital leases			None	18. Bank's liability on acceptances executed and outstanding			None	19. Subordinated notes and debentures			231	20. Other liabilities			51,408	21. Total liabilities (sum of items 13 through 20)			51,408	22. Limited life preferred stock and related surplus			None	23. Perpetual preferred stock and related surplus (No. of shares outstanding)			None	24. Common stock (No. of shares: a. Authorized; b. Outstanding)			150	25. Surplus			1,850	26. a. Undivided profits and capital reserves; b. Net unrealized holding gains (losses) on available-for-sale securities			3,524	27. Cumulative foreign currency translation adjustments			None	28. a. Total equity capital (sum of items 23 through 27); b. Losses deferred pursuant to 12 U.S.C. 1823(j)			5,524	29. Total liabilities limited-life preferred stock, equity capital, and losses deferred pursuant to 12 U.S.C. 1823(j) (sum of items 21, 22, and 28 c)			56,932
ASSETS	Bill	Mil	Thou																																																																																																																												
1. Cash and balances due from depository institutions			2,321																																																																																																																												
2. Securities			8,743																																																																																																																												
3. Federal funds sold & securities purchased under agreements to resell			8,981																																																																																																																												
4. Loans and lease financing receivables	35	881																																																																																																																													
5. Assets held in trading accounts			35,292																																																																																																																												
6. Premises and fixed assets (including capitalized leases)			301																																																																																																																												
7. Other real estate owned			11																																																																																																																												
8. Investments in unconsolidated subsidiaries and associated companies			None																																																																																																																												
9. Customers' liability to this bank on acceptances outstanding			None																																																																																																																												
10. Intangible assets			1,107																																																																																																																												
11. Other assets			56,932																																																																																																																												
12. Total assets (sum of items 1 through 11)			56,932																																																																																																																												
13. LIABILITIES			51,177																																																																																																																												
14. Federal funds purchased and securities sold under agreements to repurchase			None																																																																																																																												
15. Demand notes issued to the U.S. Treasury			None																																																																																																																												
16. Other borrowed money			None																																																																																																																												
17. Mortgage indebtedness and obligations under capital leases			None																																																																																																																												
18. Bank's liability on acceptances executed and outstanding			None																																																																																																																												
19. Subordinated notes and debentures			231																																																																																																																												
20. Other liabilities			51,408																																																																																																																												
21. Total liabilities (sum of items 13 through 20)			51,408																																																																																																																												
22. Limited life preferred stock and related surplus			None																																																																																																																												
23. Perpetual preferred stock and related surplus (No. of shares outstanding)			None																																																																																																																												
24. Common stock (No. of shares: a. Authorized; b. Outstanding)			150																																																																																																																												
25. Surplus			1,850																																																																																																																												
26. a. Undivided profits and capital reserves; b. Net unrealized holding gains (losses) on available-for-sale securities			3,524																																																																																																																												
27. Cumulative foreign currency translation adjustments			None																																																																																																																												
28. a. Total equity capital (sum of items 23 through 27); b. Losses deferred pursuant to 12 U.S.C. 1823(j)			5,524																																																																																																																												
29. Total liabilities limited-life preferred stock, equity capital, and losses deferred pursuant to 12 U.S.C. 1823(j) (sum of items 21, 22, and 28 c)			56,932																																																																																																																												

MEMORANDA: Amounts outstanding as of Report of Condition date
 1. Standby letters of credit: Total
 2. Amount of Standby letters of credit in memo 1 a. conveyed to others through participations

NOTE: This report must be signed by an authorized officer(s) and attested by not less than three directors other than the officer(s) signing the report. I, the undersigned officer(s), do hereby declare that this Report of Condition has been prepared in conformance with official instructions and is true and correct to the best of my (our) knowledge and belief.

SIGNATURE OF OFFICER(S) AUTHORIZED TO SIGN REPORT: *Delores A. Phins, Cashier*
 NAME(S) AND TITLE(S) OF OFFICER(S) AUTHORIZED TO SIGN REPORT: *Delores A. Phins, Cashier*
 SIGNATURE OF DIRECTOR: *Delores A. Phins*
 NAME(S) AND TITLE(S) OF DIRECTOR: *Delores A. Phins, Cashier*

DATE SIGNED: January 23, 1995
 AREA CODE/PHONE NO: (606) 758-8212

STATE OF Kentucky
 I, the undersigned, do hereby certify that I am not an officer or director of this bank and my commission expires 6-16 19 96

Officers elected

The Rockcastle County Singles Club officers for 1995 will be president, Wayne Bullock; secretary, Sharon Manning; treasurer, Junior H. Griffin; activity director, Dennis Reams and assistant activity director, Ercel Cromer.



Happy Birthday, Mamaw Sherry - We love you! Chris and Brandon

"Requirements" (Cont. from A7)

administrative fee March 15 Deadline for Dairy Refund Program March 15 1993 Deficiency Overpayments due March 31 Deadline for 1994 Disaster Applications Signature Authority for Spouses A husband and wife can sign

Birthdays, Anniversaries & Four Generations

Happy Anniversary! Wise and Marie Noe celebrated their 61st anniversary Jan. 23.

Happy Birthday! 52 years ago today (Jan. 24th) a 7 1/2 lbs. daughter was born to Arvil and Louella Bradley.

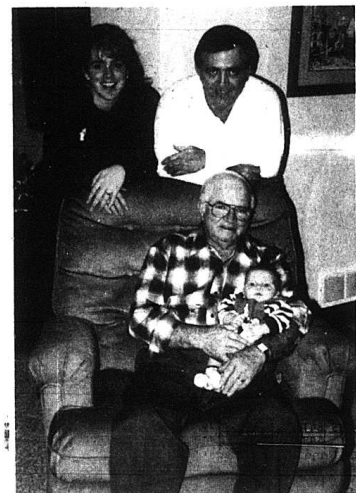

Four generations posed for this Christmas photo. Standing are Kelly Hensley Winship and her father, Ron Hensley. Seated is Joe Hensley, holding his first great grandchild, Logan Hensley Winship. Tim and Kelly Winship are proud to announce the birth of their 9 lbs. 6 oz. son, Logan Hensley Winship. He was born Nov. 20 at Miami Valley Hospital in Dayton, OH. They give thanks to God for their healthy baby after having a few days of concern after his birth. Little Logan's grandparents are Ron and Billie Hensley of Springboro, Ohio and Jim and Sharon Winship, also of Springboro. His great grandparents are Joe and Bea Hensley of Mt. Vernon. Bea is especially proud because he arrived on her birthday!

documents on behalf of each other for CFSA (formerly ASCS) and Commodity Credit Corporation (CCC) programs in which either has an interest, effective Aug. 1, 1992, unless written notification denying a spouse this authority has been provided to the County Office. Exceptions to this rule are CRP easements and claim settlements, such as promissory notes.

Burley Referendum

A burley tobacco marketing quota will be conducted this year. Persons eligible to vote are those producers who were engaged in production of the 1994 crop harvested. A farm owner who cash rents the land is not eligible to vote. Referendum ballots will be mailed to eligible producers. If you do not receive a ballot and feel you are eligible, please contact the office.

1993 Overpayments

Letters have been sent to producers with overpayments due to unearned deficiency payments in the 1993 Feed Grain program. The deadline for making the refund is March 15, 1995. Producers who want us to offset the refund from future payments received from this office should complete the offset request form included with the letter and return it to the office.

The United States Department of Agriculture (USDA) prohibits discrimination in its programs on the basis of race, color, national origin, sex, religion, age, disability, political beliefs, and marital or familial status. (Not all prohibited bases apply to all programs.) Persons with disabilities who require alternative means for communication of program informa-

tion (braille, large print, audiotape, etc.) should contact the USDA, Office of Communications at 202-720-5881 (voice) or 202-720-7808 (TDD). To file a complaint, write the Secretary of Agriculture, U.S. Department of Agriculture, Washington, DC, 20250, or call 202-720-7271 (voice) or 202-730-1127 (TDD). USDA is an equal employment opportunity employer.

"Senior Citizens" (Cont. from front)

of the entire Economics Assistance Fund.

The judge suggested the heating and air be cut down when the center is not in use. "Turn the thermostat down," he said.

In a prepared statement the judge noted:

"I, personally, support the programs for our Senior Citizens Centers. It is obvious, likewise, that our county's magistrates have been supportive of these programs.

"Our county can presently allocate only \$1,300 each year for these centers' utilities - electric, water and telephone bills.

"To show you how much we have left in this small fund, the Senior Citizens Centers have already spent \$1,000 of that during the first six months for utilities.

"I'll be the first to admit that our county's support to these programs has been small and I wish it could be greater, but the county's resources do not allow us to provide yet greater support, unless, we lower the budgeted amounts for other programs supported in whole, or in part, by the local government Economic Assistance Fund, such as money for crushed stone for roads, library support, fair-ground maintenance, emergency dis-

patching and fuel for five fire departments to name a few.

"To put it more simply: if all these other programs are willing to receive less support from our county government then, and only then, can the Senior Citizens programs receive more funding.

"After all, there are only so many slices you can get from a pie, and I would not be honest if I said you could.

"I will not do anything to jeopardize those Senior Citizens programs we now have. After all, I hope to become a senior citizen myself someday.

"I think a major concern of the Senior Citizens Board is whether the county will pick up the heating and cooling bill for their new building. The question is this: can county taxpayers pay these extra utilities? Common sense says we can't increase funding unless another area of the county's responsibility suffers. This will be entirely up to the magistrates.

"We will always support Senior Citizens but, I will not jeopardize any other area funded by the Economic Assistance Fund. It's not a matter of not wanting to, we have limited funds," Carlifotis said.

"If the fiscal court's magistrates are willing to lower any other budgeted amounts for other funds, (fire, departments, etc.), then - and only then - could the senior citizens' fund be increased. They must not, however, draw from the small reserve that is there in case of emergencies for any fund," he said.

Senior Citizens Programs are in no way affiliated with R-T.E.C.

Aren't you glad there's KET!

Hot Rod Truck Pull

Pro Shows, Inc. proudly returns to Lexington's Rupp Arena with the 14th annual Hot Rod Truck Pull "Water-nationals" January 27 and 28. Featuring two action packed performances, Friday, January 27 at 8 p.m. and Saturday, January 28 at 8 p.m.

You'll see two full classes of the world's most powerful, super charged, alcohol burning two and four wheel drive trucks as well as an exhibition pull by the amazing "High Riser," Pro Shows own 1939 Ford, Plus, see side by side Quad Drag Racers and a wild and crazy Demolition Derby.

See the battle of battles when world famous monster trucks Grave Digger and Carolina Crusher go to war inside Rupp Arena.

Then, free with the purchase of truck pull ticket - special added concert attraction, Friday night only - Tracy Byrd singing his top hits like "Watermelon Crawl." Then on Saturday night only - Marty Stuart with songs like "That's Country" and many other songs.



Our guarantee to you... A hospital that cares about you and your family

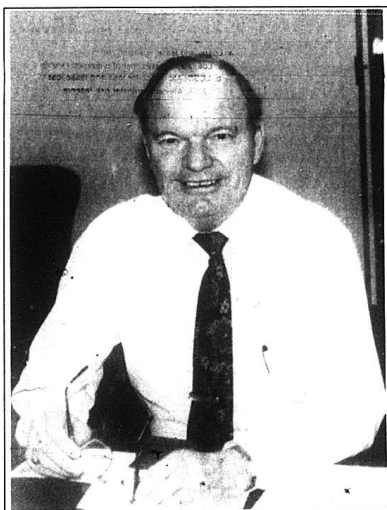

We may not be as big as other hospitals, but we like to think that is one of the reasons that makes Rockcastle Hospital special.

At Rockcastle Hospital, we have made every effort to equip our hospital with the latest, most modern state-of-the-art equipment for a facility that is fast becoming a hospital that will be second to none.

Our recent renovation of our acute care wing is just another example of our commitment to provide the best care possible for our patients.

We know that more times than not, a visit to the hospital is a trying, serious matter that can overwhelm many individuals. At Rockcastle hospital, we want to make our patients feel as comfortable as possible.

We may be a small hospital, but we are a hospital that cares about you and your family.

Lee D. Keene
Administrator

Rockcastle Hospital, Inc.

Newcomb Ave. • Mt. Vernon • (606) 256-2195

Shows begin Friday, Jan. 27

REGENCY 7 CINEMA

DUMB AND DUMBER

PG

LEGENDS of the FALL

R

FAR FROM HOME

PG

HOUSEGUEST

PG

Nell

PG-13

Legends of the Fall	R	1:30	4:05	6:45	9:10	11:15
Houseguest	PG	1:50	4:20	7:00	9:15	11:15
Nell	PG-13	4:10	9:20	11:15		
Dumber & Dumber	PG 13	1:45	4:15	7:05	9:00	11:15
Higher Learning	PG 13	1:55	4:25	7:15	9:15	11:15
Far From Home	PG	1:40	6:50			
Highlander III	G	1:45	4:15	7:05	9:25	11:15
The Jungle Book	G	1:35				

All 11:15 Shows are shown only on Friday and Saturday

Admission: Children under 12 - \$2.95
Adults - \$4.75 Matinee - \$3.50

877-7775

I-75 and HWY 192 - LONDON



HAVE YOU HEARD? Britton is the one for...

- The Largest Used Car Selection in Madison County
- 38 Years of Experience & Award Winning Service
- Local Factory Trained Service Department
- Rock Bottom Prices on Hand-Picked, Quality Used Cars

1995 CHEVY CAMARO



15 to choose from, starting as low as.

\$15,995

1995 4X4 CHEVY



6 cylinder, auto, air & 4 to choose from

\$17,995

1995 MONTE CARLO Z-34



Auto, air, tilt, cruise, CD player, leather.

SAVE!!

1995 OLDS 88 ROYALE



Auto, air, tilt, cruise, AM/FM cassette, rear def. ABS, air bags.

\$20,995

93 CHEVY 1/2 TON 4X4 PU



Auto, air, tilt, cruise, red 350 V-8, bedliner, Sherwin.

\$18,995

93 CHEVY 1/2 TON 4X4 PU



Auto, air, tilt, cruise, AM/FM cassette, 350 V-8, Sherwin, bedliner.

\$18,995

91 GEO TRACKER 4X4



Air conditioning, AM/FM stereo, low miles.

\$7,995

1991 TOYOTA CAMRY



Auto, air, tilt, cruise, V-6, power windows & locks, warranty.

\$9,995

94 OLDS CIERA



Auto, air, tilt, cruise, AM/FM cassette, V-6, 4 door, warranty.

\$12,995

94 OLDS 88 ROYALE



Auto, air, tilt, cruise, loaded, V-6, 4 door, warranty.

\$16,995

1994 PONT. GRAND AM



Auto, air, tilt, cruise, loaded, warranty, 11,000 miles.

\$12,995

94 OLDS CUTLASS



Auto, air, tilt, cruise, AM/FM cassette, power windows & locks, warranty.

\$16,995

94 CHEVY Z-28



Auto, air, tilt, cruise, loaded, power windows & locks, 1 owner, V-8.

\$18,995

94 CHEVY ASTRO CONV.



Auto, air, tilt, cruise, loaded, 6 cylinder, 11,000 miles.

\$17,995

94 DODGE SHADOW



6 cylinder, warranty, low miles.

\$11,995

94 CHEVY CAVALIER



Auto, air, tilt, cruise, AM/FM cassette, power windows & locks, loaded.

\$10,995

92 PONT. LE MANS



Auto, air, tilt, AM/FM cassette, 4 cylinder, 4 door.

\$4,995

92 NISSAN 240 SX



Tilt, cruise, loaded, power windows & locks, AM/FM cassette.

\$11,980

PRE-OWNED CARS & TRUCKS

- | | | | |
|---|-----------------|---|-----------------|
| ■ 93 CHEVY C-10 PICKUP
Auto, air, AM/FM cassette, alum wheels, 1 owner | \$15,995 | ■ 93 OLDS CIERA
Auto, air, tilt, cruise, loaded, warranty | \$12,995 |
| ■ 93 CHEVY K-10 4X4 CONV.
Z-71 Conv pkg, auto, air, tilt, cruise, stepside | \$19,995 | ■ 93 OLDS CUTLASS
Auto, air, tilt, cruise, loaded, warranty | \$12,995 |
| ■ 93 GMC C-10 PICKUP
Sierra Package, air, bedliner, 6 cylinder | \$11,995 | ■ 93 CHEVY CAVALIER
Auto, air, 4 cylinder, warranty | \$9,995 |
| ■ 93 CHEVY C-10 PICKUP
Trisport, auto, air, tilt, cruise, 1 owner, local | \$14,995 | ■ 92 CAD. SEDAN DEVILLE
Auto, air, tilt, cruise, all power, leather | \$18,995 |
| ■ 93 CHEVY ASTRO VAN
Auto, air, tilt, cruise, loaded, warranty | \$14,995 | ■ 92 GEO PRIZM
Auto, air, tilt, cruise, AM/FM rear defrost, 4 door | \$7,995 |
| ■ 91 GMC K-10 PU 4X4
Auto, air, tilt, cruise, 350 V-8, Sierra | \$15,995 | ■ 93 BUICK CENTURY
Auto, air, tilt, cruise, air bag, rear del ABS | \$9,995 |
| ■ 91 OHEVY C-10 PICKUP
Auto, tilt, cruise, AM/FM cassette, Sherwin | \$11,995 | ■ 93 CHEVY CAVALIER
Auto, air, AM/FM cassette, 2 door, ABS | \$8,995 |
| ■ 94 CHEVY CAPRICE
Auto, air, tilt, cruise, loaded, V-8, warranty | \$15,995 | ■ 93 GMC 4X2 CONVERSION
Auto, air, tilt, cruise, AM/FM cassette, 350 V-8 | \$18,980 |
| ■ 94 CHEVY CAPRICE
Auto, air, tilt, cruise, all power, leather | \$18,995 | ■ 93 CHEVY CORSICA
Auto, air, AM/FM, rear def, 4 door | \$9,995 |
| ■ 94 OLDS CIERA
Auto, air, tilt, cruise, loaded, warranty | \$12,995 | ■ 93 OLDS CUTLASS
Auto, air, tilt, cruise, air bag, AM/FM cassette | \$12,980 |
| ■ 94 OLDS CUTLASS
Auto, air, tilt, cruise, loaded, warranty | \$16,995 | ■ 93 CHEVY CORSICA
Auto, air, AM/FM, cassette, ABS | \$8,995 |
| ■ 94 OLDS 88 ROYALE
Auto, air, tilt, cruise, loaded, warranty | \$16,995 | ■ 91 GEO METRO
Air, AM/FM, low miles, 1 owner, lease car. | \$4,995 |
| ■ 94 OLDS 98 ELITE
Auto, air, tilt, cruise, all power, leather, air bag | \$21,995 | ■ 89 TOYOTA CELICA GT
Air, AM/FM, red, 1 owner | \$7,995 |
| ■ 93 CHEVY CORSICA
Auto, air, tilt, cruise, 8 cylinder, 4 door | \$9,995 | ■ 91 CHEVY BERETTA GT
Auto, air, tilt, cruise, 1 owner, local trade | \$8,995 |
| ■ 93 OLDS ROYALE LSS
Auto, air, tilt, cruise, all power, leather, air bag | \$17,995 | ■ 90 PONTIAC SUNBIRD
Auto, air, 4 door, red | \$5,995 |

BRITTON

CHEVY • OLDS • GEO

HAVE A Super Bowl PARTY

 Boneless Chuck Roast lb. 1.69	 PORK TENDERLOIN lb. 1.79	 1/4 PORK LOIN lb. 1.59	Whole Sirloin TIP ROAST 1.89 lb.	 Fischer's Hot Dogs 12 oz. pkg. .89 Fischer's Bologna lb. pkg. 1.09	Platter, BACON lb. .99
--	--	--	---	--	---

 STOKELY Green Beans or Corn 15 oz. .39	 Maxwell House COFFEE 34.5 OZ. 7.99	Savers Choice TISSUE 4 pak .59	 Palmolive Dish Liquid 42 oz. 2.49	 PEPSI 24 pak cube 5.79
 Reese's Peanut Butter 18 oz. 1.99	 Final Touch Fabric Softener 64 oz. 1.99	 Ultra Surf Detergent 80 oz. 2.99	 Kraft Parkay Margarine 1 lb. qtrs. .59	 Armour Beef Stew 24 oz. 1.49

**Ore Ida Tater Tots or
Crispy Crowns**
2/3.00

Nunn Butter Flour or Meal
5 lb. bag **.99**

Armour Chili w/Beans
15 oz. **.79**

We reserve the right to limit quantities and correct typographical errors. Prices Effective January 26 - 31

LaChoy Soy Sauce 10 oz. **.99**
LaChoy Chow Mein Noodles 5 oz. **.79**

Lunch Bucket Microwave Meals
8 oz. **.99**

Fresh Produce

Idaho
Potatoes 10 lb. **1.79**
Red/Yellow Apples
3 lb. **.99**
Double Decker Moon Pies
12 ct. box **2.59**
Bananas lb. **.29**
Yellow Onions 4 lb. **.89**
Red/White Seedless Grapes
3 pak **1.49**

Pops Rite Microwave Popcorn
3 pak **.99**

Take the Difference!
Lunch Bucket

Armour Vienna Sausage.. 5 oz. **2/1.00**
RAGU Pizza Quick 14 oz. **1.19**
G Whiskers Cat Food .. 18 oz. box **.69**
SHURFRESH BISCUITS 4 pak **.79**
Shurfine Pinto Beans 4 LB. L-1 **.99**

**Kraft
Velveeta Shells Dinner**
12 oz. **1.69**

**Freezer Queen
ENTREES**
2 LB. **1.69**

Macaroni Dinners
7 oz. **.69**

Deluxe Macaroni Dinners
14 oz. **1.69**

County Statistics

Deeds Recorded

Ricky and Patricia Taylor, land located near East Fork of Staggs Creek, to Mary Mason. No tax. Shannery D. Higdon Nicely and Paul Nicely, land located in Rockcastle County, to Shannery D. Higdon and Paul Nicely. No tax. Marvin and Dora Smith, land located on north side of Crooked Creek Road, to Arthur and Lois Singleton. Tax \$8.50. Darlene Mink and Ladonya Mink,

land located in Livingston to Dora Mae Wagers and Theresa Amarat. Tax \$12.00. James and Lois Noe, land located at Possum Kingdom, to Esail and Marry Kirby. Tax \$50.00. Danny Mason, land located on Hwy. 1004 to David and Barbara Lovell. Tax \$2.00. James L. and Betty T. McClure, land located in Mt. Vernon, to Darrell and Susan Smith. Tax \$19.00. Jimmy and Deborah Prewitt and Louisha Begley, land located in Rockcastle County, to Thomas N. and Lisa Kirby. Tax \$25.00. Patricia Sturgill, land located in Ben Johnson subdivision on waters

Circuit Civil Suits

of Roundstone Creek, to Robert Sturgill. No tax.

Marriage Licenses

Cheryl Lynn Arvin, 19, Berea, cashier, to Roy Edward McCollum, 19, Berea, technician. Noreen Vance McClure, 24, Mt. Vernon, X-ray technician to Carl E. Jones, 32, Mt. Vernon, unemployed.

District Court

D.U.: Richard Elam; Clyde R. Clark; Edward L. Rice; Jesse M. Cotton; Toby Moberly, \$200 plus cost plus \$200 service fee plus \$10 crime victim fee plus time served; Sherry L. Ramsey, \$500 plus cost plus \$200 service fee plus \$10 crime victim fee plus 90 days. Speeding: Timothy Seikel, state traffic school/pay costs. Reckless driving: Lemar Gladney, \$22.50 plus costs/paid.

Our Readers Write

Dear Editor, How much training do people have to take until they graduate? or do they ever? In such a high technical office job like filling a plate for Senior Citizens? A few of the citizens of Laurel and Rockcastle can't either. We know it's a very difficult position but we would like to know if by now taking two days off a month for training don't they qualify? If the plate fillers can't learn by this time, hire people who can qualify. I know of families that need those two days a month lunch. We know it's a very skilled and technical position. I speak for the need. Please hurry up and learn your profession so the elderly can have those two days of food to which the program was intended. J.D. Rice Livingston

COMMONWEALTH INSURANCE
A PROVIDENT Company
Rt. 3 Box 1121
Brodhead, KY 40409
Member, NALU



Chester Lakes
Account Representative
606-758-9759

Small Claims Court

Ronald and Jennifer Powell vs. Boyd Smith and Regina Smith, \$500 claimed due. 94-S-00002.

Classified deadline is NOON Tuesday

Classified deadline is NOON Tuesday

REAL ESTATE FOR SALE

Commercial

Own Part of Renfro Valley's History With This Strategically Located Property in the Heart of the Valley. The John Lair Homestead includes 8 1/2 acres, stone and log home built by Mr. John Lair plus a stone and log barn/apartment. This property has definite potential for commercial development. Be a part of the Renfro growth. Priced at \$350,000. M430.

Just Listed! 3 1/2 ACRE Commercial Lot - Exit 59 I-75 interchange on US 25 - Great visibility. - Would be an ideal setting for a hotel, restaurant, station or any other tourist-related business. Endless possibilities can be yours for \$55,000. M620

Commercial Building located on Main Street in Livingston. Previously occupied as a service station with 3 bays, office space, hydraulic lift and air compressor plus city water and city sewer. Priced at \$25,000. M669

Just Listed! Nearly 3 acres in the city limits of Mt. Vernon. City water and sewer available. Great spot for commercial or residential development. Priced at \$139,500. M675

Commercial Property Near Renfro Valley! 30x40 building, adaptable to almost any use. Situated on a dandy one acre lot. Priced at \$44,900. M683.

acres more or less with fence, ponds and sheds. Priced at \$30,500. M639

Acree - Johnetta Section! 181 Acres, more or less, by the boundary. Some young timber. Priced at \$27,000. M650

61 Acres Fronting on US 150! Ideal for development in the heart of Crab Orchard with city water and city sewer available. 1905 lbs. of tobacco. Priced at \$99,500. M678.

11 Acres Located Just off Hwy. 643! Ideal for development with city water and city sewer available. Private. 1254 lbs. of tobacco. Priced at only \$21,900. M677

179 Acre Farm M/L in the Scaffold Cane Area. Approximately 85 acres of cropland, 4,000+ lbs. of tobacco. The property is improved with a new 40x60 barn and an older barn. Watered by spring and pond with city water available. Priced at \$175,000.

A Few Acres - This Property is a Must to See! Located at 330 Hwy. 3244, the property consists of a 3 bedroom brick home, 23x48 garage, 46x48 barn, complete mobile home hookup. All this plus 8 acres at an unbelievable price of \$85,000. Call Sonja. M671

Be the first to live in this Beautiful new mobile home. The house has 3 bedrooms, 2 baths, heat pump and thermopane windows plus a superb kitchen and full bathroom. Unbelievable priced at only \$76,900. M682

dining room/kitchen combination, washer/dryer hookup, 2 walk-in closets, heat pump, kitchen appliances. Mobile home must be moved to the lot of your choice. This attractive mobile home is priced at only \$19,900. M673.

Just Listed! 1984 14x70 Woods Mobile Home w/3 bedrooms, 2 baths, living room, dining/kitchen combo. Added features include furnished kitchen, living room and master bedroom plus city water, cable TV, new deck, and washer/dryer included. Located on Barnet Road and priced at \$19,000. M679.

Parker Hollow Road! 1.5 acres with 2 bedrooms, 2 baths and of rest. Priced at \$90,000. M670.

Farms & Acreage

Speculator's Delight - Across from Renfro Valley Boat Dock. Reduced 10% - 114 acres # farm, 3 tobacco barns - 4,771 lbs. tobacco allotment, approximately 80 acres cleared. This property has a lovely 1985 Yorkshire modular home with 3 bedrooms, 2 baths, central air. Call Sonja for appointment. M301

267 Acres located 2 miles from downtown Mt. Vernon. The property consists of some cleared land and timber. Priced at \$325 per acre. Call today for more information. M565.

Rockcastle River! 33 Acres on Rockcastle River in Laurel County. Rockcastle River on one side and the Daniel Boone National Forest on the other. Wood! What a camper's delight! Priced at only \$10,000. M612

Pine Hill section of Rockcastle County! Are you looking for acreage? Then take a look at this 50

Homes \$50,000 & Up

A Touch of Class! Every aspect of this 4 bedroom home spells luxury living! Complete with 28 acres in Renfro Valley, this Fantastic Contemporary Home Features a beautiful stone fireplace, patio and deck, 3 baths, office, family room, living room, kitchen and dining room plus much more. The price has been Reduced for **The Distinctive Difference, \$159,900. M495**

A Home You Can Enjoy With Pride! 1993 Modular Home with over 2,000 sq. ft. of living area. This beautiful home offers 4 bedrooms, 2 baths, living room, formal dining room, kitchen, family room and utility room plus a fireplace, washer/dryer hookup and central air. In addition to the house, there is an almost new shop building with concrete floor and electric. Near Ottawa and situated on 3 acres, priced at \$82,500. M586

Two Story completely renovated home on the corner of West Main & Williams Street with over 2400 sq. ft. of living area. The first floor offers living room, kitchen, family room, bedroom, 1 1/2 baths and utility room. There are 4 bedrooms and 2 baths on the second floor. Ideal for rental property or the antique lover. Priced at \$72,500. M644

JUST REDUCED! If You Are Looking for an Extra Nice Home with

Homes \$40,000 to \$50,000

Copper Creek Rd. Nice home consisting of 3 bedrooms, living room, dining/kitchen combo, bath, plus city water and detached garage. This home is priced on 1/2 acre lot and is listed at only \$45,000. M633. **COUNTRY RETREAT!** 2 acres with country style 2 bedroom home. Plus a barn set up for horses and a small garage with work shop. Only \$42,000. Call Tony. M640.

Located Near Willallia, This Ideal Home is a Great Buy! 1 1/2 story frame house offers 3 bedrooms, 2 baths, living room, kitchen, dining room and a full basement. In addition, there is a 30x45 metal garage building and all of this is on a nice 8 1/10 of an acre lot. Priced at \$43,900. M668

LOTS

Going Fast! All New! Green Acres Subdivision! Restricted paved street, large lots approximately 140x220. Plenty of elbow room. Priced at \$8,000. Be sure not to miss this great investment opportunity! **Crab Orchard!** Vacant corner lot on Cherry Street with city water and sewer. Priced at only \$10,000. M662

Just Listed! Three spacious lots at Houston Point 1 Restricted, partially wooded, and blacktop street. One lot is priced at \$5,000 and two lots are priced at \$7,000. M676.

Just Sold! Lot #6 of the Green Acres Subdivision. Restricted large lot with 1/2 acre of elbow room. Ideal for your new home.

Homes \$30,000/ \$40,000

Hill Street, Mt. Vernon. This beautiful brick home offers 3 bedrooms, living room, kitchen with built-in cabinets, bath and utility room. In addition, the house is located on nice lot with shade trees and a great view. Good buy at \$38,900. M661

Conveniently Located home on US 25 in Livingston, Ky. This home has living room, dining room/kitchen combo, 2 bedrooms, 1 bath, large utility room and new 8x16 storage building. All of this situated on a nice lot. Priced at \$35,000. M653

Homes Under \$30,000

Extra Nice! 1991 Marshal 14x72 Mobile Home with 2 bedrooms, 2 baths, living room,

Classified deadline is NOON Tuesday

Fore! Your Sweetheart



Hook your money with a 1995 KY Golf Tour Card from the American Lung Association of Kentucky

The "Lung Card" is good for one or more rounds of golf at 106 Kentucky courses

\$35 / Foursomes - buy 3 & get 1 free!

AMERICAN LUNG ASSOCIATION of Kentucky

(502) 363-2652 • 1-800-586-4872

PRO Tool Dollar Days



ABSOLUTE AUCTION OF Larry Lawson's and Peggy Lawson's PROPERTIES
Sat., Jan. 28th 10 a.m. through 2 p.m.

ABSOLUTE AUCTION OF First & Farmer's Bank's Non-possessed Properties, Equipment, Office Furniture, Boats, Jewelry & Coins
Sat., Jan. 28th 10:30 a.m. To be held at the former Watkin Marine Bldg. Somerset, Ky.

\$700 13-Piece Drill Bit Set

\$1000 Short Cut Saw Tool Box Saw

\$888 Hi-Vite Tape Rule

\$299 6" Slip Joint Pliers

2 for \$500 Wetter Propane Cylinder

Let us serve you at:

FORD BROTHERS, INC.
AUCTIONEERS • REALTORS

(606) 256-4545
1-800-435-5454

Mt. Vernon, Kentucky

- Sam Ford—256-4588
- Dan Ford—256-4446
- Roy Adams—758-8400
- David Henderson—256-2034
- Tony Hopkins—256-4627

Jack's PRO Hardware

Williams Street • Mt. Vernon, Ky
Phone: 256-4363

4-H News

By John McQueary
County Extension Agent
for 4-H

4-H Variety Show date has been changed

ATTENTION ATTENTION
The 4-H Variety Show has been rescheduled for Thursday, March 2nd, at the Mt. Vernon Elementary School. It will begin at 6:30 p.m. Variety Show acts must register by calling the Extension Office at 256-2403 by Tuesday, February 28. Acts that fail to register will not be allowed to perform. Registration information must include: Name of act, Type of music that will be used, Number of youth in the act (Names of youth if it is a Specialty Act), and how many leaders will be assisting with the act.
Special note:
1) No Pantomiming.
2) Please use good judgment on dance routines.

+++++
PLEASE TAKE NOTICE

Disabled/ill accommodations with prior notification.

Following food guide pyramid ladder to great health

By: Hazel Jackson
County Extension Agent
for Home Economics



The Food Guide Pyramid emphasizes five major food groups needed for good health. Each group provides some, but not all, of the essential nutrients required for a healthful diet.

Breads, cereals, rice and pasta form the base of the Food Guide Pyramid. These foods supply most vitamins the body needs to use energy provided by other foods. You need 6 to 11 servings of these grain foods daily.

The fruit and vegetable group comprises the next level. These foods supply the majority of vitamins, minerals and fiber required in your diet. You need 5 to 7 servings of these plant foods daily.

Primary food groups derived from animals make up the third level of the food pyramid. One group is milk, yogurt and cheese, the other is meat, poultry, fish, dry beans, eggs and nuts. These food groups provide most of the protein, calcium, iron and zinc needed in your diet. You need 2 to 3 servings of both these food groups daily.

These two food groups are nutrient dense because they contain large amounts of minerals, vitamins and proteins. As a result, you need fewer servings.

The small tip of the Food Guide Pyramid depicts fats, oils and

WE NEED VOLUNTEERS!

The 4-H Sewing Projects will begin in late February. We are in desperate need of volunteers to help carry out this project. You must be able to sew on a sewing machine. We need help at Mt. Vernon Elem., Roundstone Elementary, Brodhead Elementary and the Middle School. If you or anyone you know can help us, please call the Extension Office at 256-2403 and talk with Hazel Jackson or John McQueary. We would appreciate any help you could give us!

Educational Programs of the Kentucky Cooperative Extension Service serve all people regardless of race, color, age, sex, religion, disability, or national origin.

children, teenage girls, active women and sedentary men - 2,200 calories; teenage boys, active men, and very active women - 2,800 calories.

Women who are pregnant and breastfeeding might need more calories. While young children need fewer calories, they do need the same variety of foods as older individuals. This means they eat smaller servings to attain variety; but they must have at least 2 cups of milk per day.

This list will help you determine what constitutes a serving from the various food groups:
Grain Food Group - one slice of bread, one ounce of ready-to-eat cereal, 1/2 cup of cooked cereal, rice or pasta.
Vegetable and Fruit Food Group - one cup of raw leafy vegetables; 1/2 cup of other vegetables, cooked or chopped raw; 3/4 cup vegetable

juice; one medium apple, banana or orange; 1/2 cup of fruit; 3/4 cup of fruit juice.
Dairy Food Group - one cup of

The Mt. Vernon Signal • Thursday, January 26, 1996 • P-83
Eggs and Nuts Food Group - two to three ounces of cooked lean meat, poultry or fish; 1/2 cup milk or yogurt; 1 1/2 ounces of natural cheese; two ounces of processed cheese.
Meat, Poultry, Fish, Dry Beans,

(Cont. to B5)

SALE EXTENDED
Due to Weather

Come One - Come All!

Bring Your Truck, Used Motel Furniture Sale

(Dealers Invited)

Partial List below:
"Box springs/mattresses (both queen & regular size complete), chairs with rollers, end tables, small tables (30"), two drawer chest, couches - \$75, inside & outside doors, framed mirrors (25" x 35"), wall pictures (23" x 27"), hanging lamps, table lamps, sheets, drapes, high quality carpet 12' x 24' and also runner carpet.

-Sale Begins Sunday, January 29th-
8:30 A.M. till 6:00 P.M. in the Motel Parking Lot
I-75 at Exit 87 on the Eastern ByPass

Shoney's Inn

Today In Banking

Some "Straight Talk" On Banking Today... That Can Make Banking Better For You...

Travelers Checks

We have travelers checks available to make sure your vacation goes smoothly as planned. Travelers checks come in several denominations for convenient usage. Travelers checks are accepted all over the world and will be refunded if lost or stolen.

Making Banking Better For You!

Stop by our **Brodhead
or Mt. Vernon
location**

Open Monday through Thursday
8:30 to 3 p.m.
Friday 8:30 to 6 p.m.
Saturday 8:30 to 12 noon

Member
FDIC

Citizens Bank

Main Street
Brodhead, Ky. 40409
Ph. 758-8212

Highway 150 West
Mt. Vernon, Ky. 40456
Ph. 256-2500

We do not discriminate on the basis of race, color, national origin, religion, sex, handicap, familial status, (having children under the age of 18).

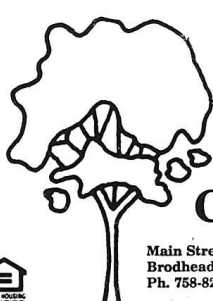

"What Saith the Scriptures"

In Mk. 16:17-18, we read "And these signs shall follow them that believe; in my name shall they cast out devils; they shall speak with new tongues; they shall take up serpents; and if they drink any deadly thing, it shall not hurt them; they shall lay hands on the sick, and they shall recover." I don't know of any churches around close, but there are several churches that have "snake handling" services. I was watching a program on KET (I think), that was showing a religious service of church in Est Tennessee and some were holding rattlesnakes and copperhead snakes; and even had a fellow drinking out of a Mason canning jar, marked "Strychnine" on it. The claim for such actions is the verses we quoted above, but what about such activities, are they Biblically correct? To answer briefly, No! Let's look at the scriptures to see this answer.

Notice vs. 17 said these signs shall follow "them" that believe. In vs. 19 it said the Lord spoke to "them" and then in vs. 20, it said "they" went forth preaching, the Lord working with "them." Now, who does he have in mind? If we look up to vs. 14 it says the "eleven," i.e., the Apostles. The Apostles worked these miracles, but why? We are not left in doubt, for vs. 17 said they were "signs." In vs. 20 we read, "And they went forth, and preached everywhere, the Lord working with them, and confirming the word with signs following." The miraculous works of vs. 17-18 were signs to confirm the word that was preached. The gospel in the first century was a new message from God, how would people know for sure that it was from God? God worked these miraculous signs to confirm that the word was from God, that it could be trusted, and that it should be obeyed! But after the word was fully revealed and was fully confirmed, and recorded for us in the scriptures, the age of miracles passed, the miraculous would have finished its work. If the miracles of confirmation are yet at work, then that necessarily implies that more revelation is being given and that it must be confirmed. Thus the Bible is an incomplete revelation from God. But in view of II Pet. 1:3, Jude 3 and II Tim. 3:16-17, who can believe such a conclusion! If I said that people will endanger their lives and jeopardize their souls for such a foolish practice of "snake handling" at a religious church service.

Providence church of Christ

Dan McKibben - 758-9316

Sunday - Bible Study 10 a.m.; Worship 10:35 a.m. & 6:00 p.m.;
Wednesday, 7:00 p.m.; Radio Programs - Saturday 12 noon a call-in program, Sunday 8 a.m. WRVK 1460 AM WRVK

DOUBLE COUPONS

Every Tuesday & Sunday
Details Inside Store

SUPERIOR FOOD MARKET

Berea, Ky
986-9401

Prices Effective January 16, 1995
Through January 22, 1995

We Gladly Accept WIC and
Federal Food Stamps

We reserve the right to limit
quantities, correct typographic
or pictorial errors and not to
sell to dealers.

PEPSI COLA

24 PK.



\$5.95

EA.

FRESH FRYER BREASTS

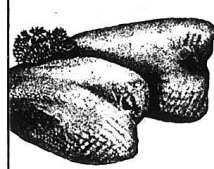

.97

LB.

MARTHA WHITE FLOUR

PLAIN OR SELF RISING 5 LB. BAG



.95

EA.

FRESH WHOLE PORK LOIN

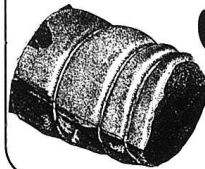

\$2.49

LB.

STARKIST TUNA

IN WATER OR OIL 6 OZ.



.59

EA.

ALL PURPOSE WHITE POTATOES

10 LB. BAG



.99

EA.