

experience. Homecare Coordinator to work in the Area Agency on Aging to assist with the planning and administration of the Kentucky Homecare Program in the AADD District. Bachelor's degree in social work or related field and/or professional experience required. Resumes must be submitted by February 24 to the following address: Cumberland Valley Area Development District, PO Box 1740, London, KY 40743-1740. The Area Development District is an Equal Opportunity Affirmative Action Employer. 19x2

**MOBILE HOMES FOR SALE**

For Sale: 1990 14x70 Fleetwood mobile home, 3 bedroom, 1 1/2 bath, underpinning and deck included, \$11,000. Call 758-9130 after 4 pm. 19x2

For Sale: Approx. one acre 1994 double wide 28x60, 3 bedroom, 2 full bath, kitchen, dining, living room, patio doors, new deck, 2 car garage detached out building.

concrete drive and front porch. Located on US 25 in Rockcastle County. Call 256-5918. 19x4

Private Sale: Mobile homes for sale. Sealed bids are now being accepted on a 1989 Fleetwood Mobile Home, 14x70, serial # 22955. The above describe mobile home will be offered for sale after 2-24-95 at 12 noon. Any and all bids may be rejected. The home can be seen by appt. only at Affordable Housing Mart, 240 Faith Assy Church Rd., London, KY 40741 or Call 1-800-533-9052. 19x2

For Sale: 1995 Fleetwood 4 bdrm, 5 yrs warranty, plenty of space for the family. Delivered and set-up for less than \$250 mo. The Affordable Housing Mart 1-75 Exit 90 Richmond 624-0200 or 800-755-5360. 19x1, 21x1

For Sale: New 1995 Fleetwood double-wide 13 bdrm, 2 bath w/ glamour bath, drywall in L.R. and DR. Delivered for less than \$315 mo. The Affordable Housing Mart 1-75 and Exit 90 Richmond 624-0200 or 800-755-5360. 19x1, 21x1

For Sale: New! 14' wide 2 bdrm home includes free delivery and setup, vinyl skirting plus washer and

dryer. February only! Now only \$15,995. The Affordable Housing Mart 1-75 and Hwy 80 London 878-0013 or 800-755-5361. 19x4

For Sale: Less than \$179 mo. - New 14; 3 bdrm home includes 25 ounce upgrade carpet, real oak cabinets, 5 yr. warranty std. The Affordable Housing Mart 1-75 and Hwy 80 London 878-0013 or 800-755-5361. 19x4

For Sale: Take over payments on late model reposed mobile home - Payments as low as \$130 mo. and down payments as low as \$600. The Affordable Housing Mart 1-75 and Hwy 80 London 878-0013 or 800-755-5361. 19x4

For Sale: Large selection of double-wides just arrived. Features include: deluxe 25 ounce carpet, Northern insulation package, std. 5 yr. warranty. All for less than \$279 mo. The Affordable Housing Mart 1-75 London 878-0013 or 800-755-5361. 19x4

**MOTOR VEHICLES FOR SALE**

For Sale: '86 Plymouth Voyager Mini-Van, new rebuilt 2.6 motor, 4 cylinder, \$3,500. 256-3420. Rfn Vehicles Under \$200? Cars auctioned by DEA, FBI nationwide.

**USED MOBILE HOMES DEALER OUTLET**

Open to the Public. Trade Ins from all Showplace Sales Centers. Abandoned Homes. Reposs. Your own Claims. All Makes and Sizes. From \$1,000 and Up. Wholesale Prices. To Many To List. Call for Info

SHOWPLACE HOMES STANFORD, KY 1-800-589-7942

**Crab Orchard Scrap**

355-2644

Short Steel \$80 to \$85 ton Aluminum Cans .60 - 70¢ Car bodies \$50-\$55 ton Prices subject to change without notice

**Wedding Cakes & Ornaments**

256-5811

Come Join Us at LIVINGSTON MANOR

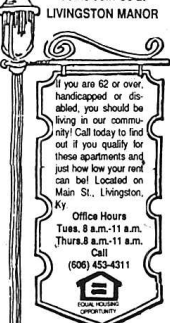

If you are 62 or over, handicapped or disabled, you should be living in our community! Call today to find out if you qualify for these apartments and just how low your rent can be! Located on Main St., Livingston, Ky

Office Hours  
Tues. 8 a.m.-11 a.m.  
Thurs. 8 a.m.-11 a.m.  
Call (606) 453-4311

**Applicants Sought**

The Cumberland Valley Area Development District is seeking applicants to fill the following positions:

**Secretary** to work in London office. must have knowledge and abilities relating to efficient office practice and be able to meet the public. Preference will be given to graduates of an accredited business school with a minimum of three years work experience.

**Homecare Coordinator** to work in the Area Agency on Aging to assist with the planning and administration of the Kentucky Homecare Program in the ADD District. Bachelor's degree in social work or related field and/or professional experience required.

Resumes must be submitted by February 24 to the following address:

Cumberland Valley Area Development District P.O. Box 1740 London, KY 40743-1740

The Area Development District is an Equal Opportunity Affirmative Action Employer.

**Doris Durham - Income Tax Service**

20 Years of Income Tax Service to Rockcastle Countians

Fast Easy Accurate  Fast Easy Accurate

Rt. 5 • Box 203 • Mt. Vernon, Ky. 40456 • 256-5819

**KINGCO Construction Co., Inc.**

Route 2 Box 37 • Mt. Vernon, KY 40456  
• Topsoil Sales • Hauling • Gravel  
• Water & Sewer Lines • Backhoe & Dozer Work  
• Licensed Blaster • Septic Tank Installed

**Mt. VERNON PRECAST, INC.**

Septic Tanks and D-Boxes for sale

**We Now Sell Concrete**

GARY BARNETT  
Office • 606-256-5402 / Home • 606-256-3330 / Pager • 606-527-1467

**HENSLEY'S USED CARS**

Salt Petre Cave Road Hwy. 1004, Rt. 2 ORLANDO, KY  
Evenings 256-9481 Days 256-4777

CLIFFORD (606) 256-2535  
  
AND SON

**BACKHOE, BULLDOZER CUSTOM HAULING S-E-R-V-I-C-E**  
"Let us take care of your needs whether they be large or small!"  
Septic tanks and D-Boxes now available

**Helen Abney Income Tax Service**  
256-5273

**Central Kentucky Carpentry**  
Built To Stand The Test Of Time  
PAUL RICE (606) 256-9856 Rt. 5, Box 259B Mt. Vernon, Ky. 40456  
FREE ESTIMATES

Trucks, boats, motorhomes, computers, and more! Call Toll free 1-800-436-6867 ext. A-1782. 15x4

For Sale: 1988 Chevy pick-up, blue and silver, 2WD, PS, PB, AC, AM-FM stereo, excellent condition, \$7,200. Call 256-3143 17x4

For Sale: 1980 GMC 4 WD pickup-utility truck with all locked

**AMAZING NEW DOUBLEWIDES SAVE \$5,000**

Residential • Shingle Roof  
3 Bedrooms • 2 Baths  
NEW 1995 SHOW WINNERS

ONLY \$24,995 Less than \$247/Month (You Pick the Floor Plan) NO DOWN PAYMENT TO QUALIFIED BUYERS FULL WARRANTIES AND "CUSTOMER FIRST" SERVICE

NEW 16 X 80 HOMES SAVE \$4,000  
NEW 14 X 70 HOMES SAVE \$3,000

\$1,000 SHOWPLACE GUARANTEE

If you can buy the same home anywhere for less, Showplace will pay you \$1,000 - GUARANTEE!

HURRY! WHILE PRICES AND INTEREST RATES ARE LOW! IF WE DON'T HAVE IT NOBODY DOES

SHOWPLACE HOMES U.S. 27 Stanford, KY 1-800-589-7942

**K-CAB**  
256-9161  
Cowboy  
Richard Burchett  
Dora Burchett

**HYSINGER CARPET**

We have many famous brand names and colors to choose from and Armstrong No Wax Vinyl. For all your floor coverings and supplies visit us in Mt. Vernon. 256-5413

**FOR SALE**

New and Used Vacuum Cleaners Parts and Repairs on all makes and models  
Call Curtis Bradley Ph. 606-758-8584 Brodhead, Ky.

**Septic Tanks Pumped**

Gray Construction Co., Ph. 256-4301  
Junior Gray, Owner Permit No. 202-3 Mt. Vernon, Ky.

tool boxes; 1978 Kawasaki 750 motorcycle; 1950 Ford antique pickup truck. 428 automatic engine. Call 453-3701 18x3

For Sale: 1987 Alliance pull-type camper. Excellent condition

with many extras, must see for \$8500. Call 758-9141 18x2  
For Sale: '85' Ford F150; '87 Ford F150 4x4; '82' Cadillac Cimarron; '82' Chevy Cavalier; '78' Ford F150; '77' Ford F150; '70



**FOR SALE:** Brick home with 3 bedrooms, living room, dining room, kitchen, bathroom, 2 car garage, full basement with commode, all central air, 1.2 stall barn, 5500 gal. water system, 5 1/4 acres +/- in the Buffalo section.  
256-9697

**KAREN KING**  
**INCOME TAX SERVICE**  
20 years experience  
Call 256-3976 for appt.

Commonwealth of Kentucky  
28th Judicial Circuit  
Rockcastle Circuit Court - Division II  
CIVIL ACTION NO. 94-CI-00159

**CHARLES CLONTZ, ET AL,** PLAINTIFFS  
**WAYNE CLONTZ** DEFENDANT

**NOTICE OF SALE**

Pursuant to judgment and order of sale entered in this partition action on January 13, 1995, I will offer at public auction, the hereinafter described real property in Rockcastle County, Kentucky.

**AT THE COURTHOUSE ON EAST MAIN STREET ON FEBRUARY 10, 1995 BEGINNING AT THE HOUR OF 10:30 A.M.**

said property being more particularly bounded and described as follows:

On the waters of East Fork of Skaggs Creek, and known as the R.N. Ferguson farm, and BEGINNING at a large elm on the north side of said creek, it being a corner to the land now owned by Wm. M. Thomson; thence with the line of said Thomson N 46° 23' poles to a stone set up in the stump of a hickory with oak, dogwood and ironwood pointers; thence N 3 1/2° E 103 poles to a hickory near the top of a ridge with chestnut oak pointers, thence N 27° E 44 poles to a stone set up at the stump of a large hickory on top of the said ridge; thence N 56° E 34 poles to a black oak; thence N 45 1/2° E 19 6/10 to a stone set up in stump of black oak with chestnut pointers; thence S 44 1/2° E 15 poles to a stone with ash pointers, a corner of land of G.W. Hansel; thence with his line S 63° E 127 poles to a stone with pointers, corner made at the intervening of Lucinda Price's stake corner; thence S 1/4° E 41 poles to three Price's stake corner; thence S 1/4° E 14 poles to three chestnut oaks on a hillside, corner of F.P. Kirby; thence with the old north line S 47° W 214 poles to a stone with walnut pointers at the intersection of a line of the Charles Jones fifty acre survey; thence with said line (now F.P. Kirby's) N 39 1/2° W 33 1/2 poles to a stone at the cliff; thence S 70 1/2° W 9 poles to a white oak stump on north side of creek, a corner to the lands of B.S. DeVault; thence N 27 1/2° W 42 poles to the beginning, containing one hundred eighty-five (185) acres, more or less.

And being the same property which Bill Clontz and Carma Clontz obtained by deed dated March 22, 1943, from Catherine Price and her husband, Ray Price, recorded in Deed Book 61, page 106.

Charles Clontz, Jack Clontz, Sue Renzenbrink, Mildred McKinney and John Clontz, and defendant, Wayne Clontz, obtained a three-fourth (3/4) undivided interest in said property by deed dated October 26, 1988, from Carma Clontz, a widow, recorded in the Office of the Clerk of the Rockcastle County Court in Deed Book 135, page 299. They obtained the remaining one-fourth (1/4) undivided interest by the Inestate death of Bill Clontz, which is evidenced by Affidavit of Inheritance recorded in Deed Book 94, page 54.

June Clontz, Karen Clontz, Earl Renzenbrink, Deard McKinney and Beverly Clontz are spouses of Charles Clontz, Jack Clontz, Sue Renzenbrink, Mildred McKinney and John Clontz. Wayne Clontz is single.

The property will be sold upon the following terms and conditions:

- The property shall be sold to the highest bidder for cash or upon terms of twenty-five (25%) percent of the purchase price in cash at the time of sale and the balance payable in thirty (30) days.
- If the entire purchase price is not paid in cash on the day of the sale, the purchaser shall be required to execute bond in the amount of the unpaid portion of the purchase price with surety to be approved by the Master Commissioner. This bond shall bear interest at the rate of twelve (12%) percent per annum from date of sale until paid, and shall have the effect of a judgment.
- The purchaser shall have possession of the premises upon compliance with the terms of sale and risk of loss of improvements shall thereafter be on the purchaser.
- If the purchaser should default on said bond, the Commissioner may resell the property under the original terms and conditions.
- If there is any lien on the property held by the United States, a federal right of exemption shall exist.
- This sale shall be made subject to all easements, set back lines, restrictions or covenants of record or otherwise.

**Willis G. Coffey, Master Commissioner of the Rockcastle Circuit Court**

Chevy 4x4; 67 Dodge Dart GT; 801 Ford Farm Tractor. Phone 256-5403 or 256-3248. 18x2
For Sale: 1992 1/2 ton Dodge pickup, good condition, \$1800. Call 256-2210, 19x1
For Sale: Vehicles under \$2007 Cars auctioned by DEA, FBI nationwide. Trucks, boats, motorhomes, campers and more! Call now! 1-805-881-8466 ext. A-1782, 19x4

MISCELLANEOUS FOR SALE

For Sale: Satellite Systems from Drake & Tracker, complete with descramblers. Available at Eaton Electronics, 256-4314, 13x1fn
For Sale - Used washers and dryer. Call 256-2626, 30 days warranty, 22x1fn

For Sale: Computer systems and computer supplies. Will beat any written bid. Panasonic Dealer. Call D&S Computers, 256-2567 M-F, 4 p.m. to 7 p.m. Saturday, 9-1, 36x1fn
Computer Repairs and Upgrades: Upgrade your old PC to a 386,486,Pentium or just add more memory or maybe CD-ROM much cheaper than you think. Free quotes. D&S Computers, E. Main St., Mt. Vernon, (606) 256-2567 M-F, 4 p.m. to 7 p.m. Sat. 9 to 1, 48x1fn

For Sale: 1993 Toyota pickup, like new, 14,000 miles, \$7,800; 1989 Festiva, auto, air, \$1,700; 1992 Metro Convertible, 20,000 miles, \$3,000; 1992 Datsun 240SX, 31,000 miles \$2,400; 1987 Toyota van, full conversion, 4WD, needs work, \$1,900. 1978 Cutlass Supreme, \$500; Flat Top guitar, \$225; 1978 Toyota Cressida, auto, air, \$750; 1990 Geo Tracker, 4x4, new tires and CD player, \$5800. Call 256-4739, 19x1

For Sale: Wood crafts, quilt racks, reindeer, snow mans, bird houses, bird feeders, wall shelves with clocks, decoration lights. Roy G. Brown, Rt. 1 Box 298, Broadhead, KY 40409, 758-8581, 16x1fn

Great for Porches, camping or family reunions. Get 4 benches or 2 benches with backs from 1 sheet of plywood. All benches 4 ft long and collapsible for storage, easy assembly! No bolts, nails or glue! Specify 1 pattern for \$8.95 or both for \$14.95 Send SASE to Plywood Patterns, PO Box 1573, Mt. Vernon, KY 40456 18x3

For Sale: Simbra/Angus crossed yearling heifers and steers. Call Johnny Adams at 256-2035, 18x2

For Sale: 35 rolls of Timothy hay, 530 a roll. Kept in barn. Call 256-2610 18x2
For Sale: Firewood, Call 256-3225 after 5 pm 13x1
For Sale: Refrigerator side by side, very clean, \$125. Call 256-5618, 19x1
Hay For Sale: Alfalfa and grass mixed, \$30 per roll. Kept inside. Call 758-8995, 19x2

PROPERTY FOR SALE

For Sale: House and lot. Two story, three bedrooms and one bath with detached block garage situated on a 1/2 acre lot. Deck and large backyard. Range, washer/dryer, and dishwasher. Brothhead city limits; priced to sell. 758-8193, 17x2

For Sale: New one year old house with 3 acres in Blue Springs area, 3 bedrooms, asking \$355,000. Call 256-134, 16x1
For Sale: Corner lot approximately one acre located on Freedom School Road - Lot #53, 54,000. 256-3393 or 256-5461, 17x2
Are you looking for a nice lot on a home or mobile home. I have it. Located on Hwy. 150 only a half mile from Brothhead going west. Surveyed over one acre, limed, plowed, drive way. Pipe in two loads rock on drive. Park tested. No rock or hitches, good level lot with plenty of elm broom facing Hwy 150. Western water, TV cable, good neighbors, just a half mile from churches, stores, hardware and mill, service station. Seven mile to Mt. Vernon, seven

miles to Crab Orchard. Don't pass this one up, they are hard to find. The lot is first on the left that is plowed. Call 758-4466 or see Albert Thomas. Price only \$9,000 with plenty of road frontage. 17x2
For Sale: 2 year old house with 3.5 acres of land, 22x40 tobacco barn in Ottawa with 390 lbs. of tobacco base. House consists of 3 bedrooms, 2 full baths, kitchen, dining room. Combined with full basement with central air and heat pump. Call 758-8820. Leave message. 17x2

WANTED

Wanted: Barnett's Auto Salvage located on Cove Branch Road buys junk cars and trucks and has used auto parts for sale. Call 256-9910, 37x1fn

Wanted: The Rockcastle Little League is in the process of planning and building dugouts for the new field. If you have any concrete blocks you would be willing to donate please call 758-9220. All donations will be appreciated. 15x1fn

Wanted: To babysit. References and transportation. 758-9336, 16x4

Wanted: Would the man that bought a black poodle named Corky please call 256-5599, 18x1

Wanted: To lease tobacco. Wendell Thacker, Call 256-5900, 18x2

Wanted: To do babysitting in my home. Sand Springs area. 256-3581, 18x2

PROFESSIONAL SERVICES

Davis Sewing Machine Sales & Service - 5 days a week, Leroy Davis, 407 Crab Orchard St., Lancaster, Ky. Call 792-3149, 19x1fn

Butchering - for all your butchering and meat packing needs, beef, hogs, sheep, and goats. We also process deer and other wild game. Check us out, give us a call. Production Meats on Hwy 421 in Gray Hawk, Ky. Phone 287-7017 days or 287-7700 nights. Jim and Rita Brummett, owners, 311fn

R&R Builders - new homes, complete remodeling, all types, metal building, concrete work, decks, roofs, painting, 22 years experience, 256-9411. Uninvoiced tires, computer balancing, home heating oil, gas/oil, farm diesel. We appreciate your business. 37fn

David Durham's Auto Repairs - Brake jobs, u-joints, wheel bearings, repairs of all types, C-V joint replacements, oil changes, welding, air conditioner repair, 453-3775, 20fn

Paradox Electric, Commercial or residential. Free Estimates. Licensed Electrician. References available: service entrance, service work, added on rooms, garages, outbuildings, houses etc. Call 256-9579 or 256-4593 24 hours a day. 16x8p

Piano Tuning. To make an appointment call R.L. Tate. Ph. 606-986-2944, 15x4

Carpet Cleaning - Vacuum, shampoo, 320 a room, 2 rooms or more. Call between 9 a.m. and 2 p.m. 758-4368.

Frankie Wendall Roofing. Free estimates. 15 years experience, satisfaction guaranteed. 758-4169, 16x1fn

Free Insurance Quotes: For all drivers. Call 1-800-679-4648 17x5
Photo Albums: Will help do family photo albums and picture framing for anyone who needs it. For more info, call 256-2381 or 256-3259, Mon. - Fri. 18x4

Denney Builders: Room additions, remodeling, decks, vinyl, roofing, dump truck and trucking services. Quality work guaranteed. Call 355-9114 & 379-6432, 19x4

VCR Repair

Fast Quality Service, Repair Any Make or Model, Next Day Service, in most cases

FAUL VIDEO SERVICE

219 Adams St. - (Old Town Bena) 986-7277

NOTICES

Notice: No trespassing or hunting on Crawford Place, old Brothhead Road. Danny Smith, 501fn

Posted: No hunting or trespassing on property belonging to Leonard Reese at Roundstone. Not responsible for accidents. All violators will be prosecuted. 43fn

Reduce! Burn off fat while you sleep, joke OPAL available at Taylor Pharmacy, Richmond Street, Mt. Vernon, 16x5

Posted: Absolutely no trespassing or hunting on land belonging to Michael and Laura Doan on Callaway Hollow Road. Violators will be prosecuted. 17x2

Notice is hereby given that an order has been entered dispensing with administration of the estate of Gladys S. Sowder, deceased. All persons having claims against said estate shall present them, verified according to law, to Alene C. Harper or to Hon. Willis G. Coffey, PO Box 247, Atterfors, KY 40456, no later than Feb. 13, 1995, 17x2

Notice is hereby given that an order has been entered dispensing with administration of the estate of Jesse R. Clifford on the 24th day of January 1995. Any persons having claims against said estate shall present them according to law, to the said Douglas Clifford or to Lambert & Lambert, PO Box 736, Mt. Vernon, KY 40456 on or before July 24, 1995, 18x3

Notice is hereby given that an order has been entered dispensing with administration of the estate of Sarah Frances Ray, deceased. All persons having claims against said estate shall present them, verified according to law, to Charles Bradley Thomas, PO Box 1153, Mt. Vernon, KY or to Hon. William D. Gregory, PO Box 220, Mt. Vernon, KY 40456, attorneys for said estate no later than February 17, 1995, 18x2

Notice is hereby given that William and Leisa Richeson have filed an application with the Natural Resources and Environmental Protection Cabinet to build a walking bridge. The property is located at the end of Gun Sulpher Road approximately 2 miles north of Brothhead on Dix River. Any comments or objections concerning this application shall be directed to: Ky. Division of Water, Water Resources Branch, 14 rilly Rd., Frankfort office park, Frankfort, KY 40601, Ph. 502-564-3410, 19x2

Posted: Absolutely no trespassing or hunting on land belonging to Melvin Hendley and James Croucher in Brush Creek, Johnchina and Brushy Ridge section of Rockcastle County. Violators will be prosecuted, 19x3

Notice: Absolutely no trespassing or hunting on land belonging to David Anglen at Johnchina and Brush Creek. Violators will be prosecuted, 19x3

The Mt. Vernon Signal Notice: Absolutely no dumping on land belonging to Scott Anglin at Brush Creek. If caught, violators will be prosecuted, 19x3

Public Notice: Second Reading of a proposed ordinance amending the Rockcastle County budget for FY 94-95, to include unanticipated receipts form Ky. Housing Corp., Daniel Boone Deve. Council and Transportation Cabinet in the total amount of \$17,945,60 and increasing expenditures in the area of Social Services, and Capital Projects-Bridges by \$17,945,60 will be held on Feb. 14, 1995 at 10 am in the Fiscal Courtroom of the Rockcastle Courthouse. A copy of the proposed ordinance with full text is available for public inspection at the office of the County Judge/Executive during normal business hours, 19x1

Notice is hereby given that Malinda Caldwell 385 Slay Branch Road, Crab Orchard, KY 40419 has been appointed administratrix of the Estate of Bobby Jay Caldwell on the 3rd day of Feb. 1995. Any persons having claims against said estate shall present them according to law, to the said Malinda Caldwell or to Hon. Debra Hembree Lambert, PO Box 1094, Mt. Vernon, KY 40456, on or before August 3, 1995, 19x3

Notice is given, that Doris Meadows and Larry Copgas has filed Final Settlement of his/her accounts as co-administrators of the Estate of mossie Ann Coppe, deceased. A hearing on said settlement will be held on February 20, 1995. Any exceptions to said settlement must be filed before said date, 19x2

Notice is hereby given that Vivian Renner Rt. 1 Box 361, Mt. Vernon, KY 40456 has been appointed executrix of the Estate of Donald Glen Renner on the 21st day of Dec., 1994. Any persons having claims against said estate shall present them according to law, to the said Vivian Renner or to William D. Gregory, PO Drawer 220, Mt. Vernon, KY 40456, on or before June 21, 1994, 19x3

Notice is hereby given that an order has been entered dispensing with administration of the estate of Myrtle Hansel, deceased. All persons having claims against said estate shall present them, verified according to law, to David L. Hansel, Rt. 5 Box 193, Mt. Vernon, KY or to James W. Lambert, PO Box 736, Mt. Vernon, attorneys for said estate, no later than January 23, 1995, 19x2

Commonwealth of Kentucky Transportation Cabinet Department of Highways NOTICE TO CONTRACTORS Sealed bids will be received by the Department of Highways in the Division of Contract Procurement and the Auditorium located on 1st Floor of the State Office Building, Frankfort, Kentucky, until 10:00 a.m., Eastern Standard

Thursday, February 9, 1995 • P.811 Time on the 17th day of February, 1995, at which time bids will be publicly opened and read for the improvement of: FE01.121 DW98.000048; Right-of-way moving on various routes in Rockcastle, Lincoln, Casey and Pulaski Counties (0-8), a total distance of 130.791 miles. Bid proposals for all projects will be available until 9:00 a.m., Eastern Standard Time, Friday, February 17, 1995, at the Division of Contract Procurement. Bid proposals for all projects will be available at a cost of \$10 each and remittance payable to the State Treasurer of Kentucky must accompany request for proposals (Non-Refundable). Bid proposals are issued only to prequalified contractors. Specimen proposals for all projects will be available to all interested parties at a cost of \$10 each (Non-Refundable). Specimen proposals cannot be used for bidding.

PUBLIC NOTICE: Pursuant to Section 251 of the Job Training Partnership Act, known as Public Law 102-367, the Cumberlandians Delivery Area, acting under the authority of the Cumberlandians Private Industry Council, will be accepting Request for Proposals starting at 8:00 a.m. Central Standard Time on February 13, 1995 until March 17, 1995 for funds to be utilized by public and private organizations to provide Academic Enrichment Services to approximately 110 disadvantaged youth ages 16-21. The Academic Enrichment component will consist of Basic Skills Remediation which will include but not be limited to Math, English, Reading, Vocabulary, and will begin approximately June 12, 1995 and end approximately July 28, 1995. These services will be a component of the Title II-B Summer Youth Program. Academic Enrichment will be offered to the thirteen (13) counties of the Cumberlandians Delivery Area which include, Adair, Casey, Clinton, Cumberlandland, Green, Henry, Laurel, Pulaski, Rockcastle, Russell, Taylor, Wayne and Whitley Counties, if possible. Those agencies not currently on the bidders list of the Cumberlandians Delivery Area may request application packets and those agencies requesting additional information shall submit all inquiries to Mr. Steve Clark, JTPA Director of the Lake Cumberland Area Development District, P.O. Box 1570, Russell Springs, Kentucky, 42642 or call 502-866-4200.

Joseph B. Glontz Certified Public Accountant Accounting and Auditing Tax Services - Corporate, Partnership, Individual and Estate Businesses Services Financial Planning, Financial Statements and Reports U.S. 25 • Mt. Vernon Beside Ford Bros. Realty 256-3623 8:30 a.m. to 5 p.m. Monday through Friday 9 a.m. to Noon Saturday

SUMMER YOUTH EMPLOYMENT AND TRAINING PROGRAM If you are a youth ages 16-21 and interested in a summer job and meet the eligibility guidelines for the JTPA Summer Youth Program, you may be chosen to fill one of the available openings in your county. The Cumberlandians SDA serves the counties of Adair, Casey, Clinton, Cumberlandland, Green, Laurel, Henry, Pulaski, Rockcastle, Russell, Taylor, Wayne and Whitley. Summertime Youth applications can be picked up at your local high school or put in at JTPA/County Health SDA office listed below. The program will begin approximately May 15, 1995 and end approximately August 15, 1995, with a hourly wage of \$4.25 and approximately 240 hours for one full part year. Due to the finite amount of funding for last year, job openings will be filled on a first-come first-serve basis until slots are filled. CUMBERLANDIANS SDA 16x Rockcastle County Courthouse P.O. Box 11486 Mt. Vernon, Kentucky 40456 (606) 256-2901 or leave a message Sandy Birchholz, Part-time Specialist Office Hours: Thursdays 8:30 a.m. to 12:00 p.m. Eastern Time This program is funded by the U.S. Department of Labor, with Job Training Partnership Act Funds through the Workforce. It is a program of the National Center for Planning and Employment and administered by the State's authorized State Personnel Director.



REGENCY 800s CINEMA Boys on the Side Quick and the Dead DUMB AND DUMBER Legends of the Fall Adam Sandler Billy Madison A comedy about an overwhelming underachiever. Boys on the Side R 1:35 4:10 6:50 9:05 11:15 Quick and the Dead R 1:50 4:15 7:00 9:20 11:15 Billy Madison PG-13 1:55 4:00 6:55 9:00 11:15 Legends of the Fall R 1:30 4:05 6:45 9:10 11:15 Dumb & Dumber PG-13 1:45 4:15 7:15 9:15 11:15 Jerky Boys R 1:40 4:25 7:10 11:15 Highlander III PG-13 4:20 9:25 11:15 Housequest PG 1:45 7:05 Higher Learning R 9:05 All 11:15 Shows are shown only on Friday and Saturday Admissions: Children under 12 - \$2.95 Adults - \$4.75 Matinee - \$3.50 877-7775 I-75 and HWY 126 - LONDON

# Obituaries

## Reynolds

James Clifton Reynolds, 85, of Brodhead, died Feb. 1, 1995 at Friendship House Nursing Home in Danville.

He was born in Rockcastle County Feb. 26, 1909, the son of James Mack and Ida Mullins Reynolds, was a retired farmer and member of the Providence Church of Christ.

Survivors include two sons, James C. Reynolds and Harold Ray Reynolds, both of Brodhead; two daughters, Doris Lawrence and Lois Lawrence, both of Brodhead; two sisters, Beatrice Majors of Florence and Christine Brown of Eubank; seven grandchildren and two great grandchildren.

He was preceded in death by his wife, Ida McKinney Reynolds, four brothers and one sister.

Services were Feb. 4 at the Providence Church of Christ with Bro. Austin Mobley officiating. Burial was in the Providence Cemetery.

Pallbearers were B.J. Brown, Lloyd Wayne Caldwell, Lonnie Cash, James Mink, Jamie Reynolds and Bobby Lawrence.

Arrangements were by Dowell and Martin Funeral Home.

## Kirby

Jamie Kirby, 77, of Chestnut Ridge, died Feb. 4, 1995 at the Scott County

Hospital in Oneida, Tenn. after a short illness.

He was born on Aug. 20, 1917 in Rockcastle County, the son of the late Charlie and Emmaline Rash Kirby. He was a retired farmer.

Survivors are his wife, Mrs. Beatrice Pittman Kirby of Chestnut Ridge; four sons, Lester Kirby of Mt. Vernon, Ernest, Tinnie and Roscoe Kirby, all of Indianapolis, Ind.; a daughter, Mrs. Rissie Meace of Mt. Vernon; a sister, Mrs. Rissie Ramsey of Indianapolis; 28 grandchildren and 33 great grandchildren.

He was preceded in death by two sons and one daughter.

Services were held Feb. 7 at the Cox Funeral Home Chapel with Bro. Virgil Bustle and Vernon Doan officiating. Burial was in Kirby Cemetery.

Pallbearers were Victor Kirby, Danny Kirby, Tommy Kirby, Don Kirby, Charlie Kirby and Mark Kirby.

## Chasteen

Donald Chasteen, 60, Conway Road, Berea, died Saturday, Feb. 4, 1995, at V.A. Medical Center in Lexington after an illness.

He was born in Rockcastle County the son of Myrtle Abney Abrams, Wildie and the late Cal Chasteen. He was a retired chemical operator, a U.S. Army veteran and member of the Baptist faith. He was also a

member of the Elks Lodge in Tom's River, New Jersey.

Survivors include his wife, Faye McCay Chasteen, Berea; a son, Calvin Chasteen, Berea; two brothers, Bruce Chasteen and James Chasteen, both of Richmond; three sisters, Phyllis Vos, Richmond, Lois McHone Berea and Frances Conn, Mt. Vernon.

Services were Feb. 7 at Reppert Funeral Home with Rev. Vincent Carman officiating.

## Clark

Maurice Edward Clark, 58, of Orlando died Feb. 6, 1995 at the Rockcastle Hospital.

He was born in Rockcastle County Sept. 5, 1936, the son of the late Fred and Hazel Mason Clark, was a retired heavy equipment operator for the Kentucky Department of Highways and a member of the Brush Creek Holiness Church.

Survivors include his wife, Virginia Pittman Clark of Orlando; four sons, Freddy Clark, Morris J. Clark, Randall Clark and Billy Clark, all of Orlando and three grandchildren.

He was preceded in death by a brother and a sister.

Services were Feb. 8 at the Brush Creek Holiness Church with Bro. Olen McGuire officiating. Burial was in the Briar Field Cemetery.

Pallbearers were Roger Ely, Ray Stewart, Mark Marcum, Charles Pittman, Denzil Smith, Dallas McGuire and Eddie Falin.

Dowell and Martin Funeral Home was in charge of arrangements.

## Winstead

Mrs. Shirley Winstead, 57, of Louisville, died Sunday, February 5, 1995 at the Baptist East Hospital in Louisville after a long illness.

She was born January 21, 1938 in Newburg, New York, the daughter of the late Frank and Jennie Lou Cromwell and was a member of the Third Lutheran Church.

Survivors include her husband, Verlon Winstead of Louisville; one son, Verlon Winstead Jr. of California; one daughter, Miss Shirley Ann Winstead of Louisville; two brothers, Frank Cromwell, Newburg, New York and William Cromwell of Walden, New York; one sister, Mrs. Katherine Anna of New Windsor, New York and four grandchildren.

Services were Feb. 8 at the Cox

Funeral Home Chapel with Bro. Lester Caldwell officiating. Burial was in Elmwood Cemetery.

## Poet's Corner

### The Final Reward

By Lewis F. Bowling  
1-26-95

The man stood before Heaven's door,  
A place he had never been before.  
Waiting for the Savior to let him in  
Now he was free from sin.

Bought by Christ in His great love,  
When He came down from Heaven above,  
To die on that cruel cross,  
To save the world that was lost.

If you don't know Him today,  
Please come to God, there's no other way.  
He shed His blood on the cross,  
There was no other way to save the lost.

Once we have entered Heaven's door,  
We are safe forever more.  
Only His blood will cleanse from sin.  
And make us ready to enter in.

Today is the day of salvation, not tomorrow.  
He is the only one can forgive our sin.

The only one that can take us in,  
To be with Him and Loved ones gone on before,  
There to dwell with the redeemed forever more.

### Roadside special served up on KET

What makes diners so comfortable and delicious? Is it strong coffee and homemade pie? Or a big juicy hamburger served by a saucy waitress? Maybe it's today's blue-plate special with gravy-over-everything? Or just the informal atmosphere that makes you feel at home?

KET takes a good long look at diners and the people who work in them in *Pennsylvania Diners and*

The Mt. Vernon Signal • Thursday, February 9, 1995 • P-B12  
*Other Roadside Restaurants*, an award-winning special airing on KET 8 p.m. Monday, February 13. Produced and narrated by Rick Seak, this 60-minute program is a celebration of some of Pennsylvania's most interesting and unusual restaurants.

**Women's Suffrage part of The American Experience on KET**

In 1919 millions of American women organized in support of a constitutional amendment to guarantee women the right to vote. It was the culmination of a 70-year struggle during which one generation of women after another risked the scorn

of husbands and fathers - even imprisonment - to force America to live up to its promise of freedom and justice for all.

*The American Experience* "One Woman, One Vote" airing on KET at 9 p.m. Wednesday, February 15, marks the 75th anniversary of the Nineteenth Amendment to the Constitution and the 175th anniversary of the birth of Susan B. Anthony.

**News deadline is noon Tuesday!**

**PROM & FORMAL**

*Fashion Show*

presented by  
Brooks  
Deb  
Goody's  
Maurices

The hottest styles in formal attire and the latest fashions for after prom will take center stage.

Friday, Feb. 10 - 7 p.m.  
Saturday, Feb. 11 - 2 p.m.



**Richmond M.A.L.L.**

830 EKU By-Pass • Richmond, Ky. • 606-623-2111

**MALL HOURS:**  
 Mon. - Sat.  
 10 a.m. to 8 p.m.  
 Sun. 12:30 to 6 p.m.  
**SCHOSTAK**  
 INTERIORS & DECOR  
 (610) 262-3000

## Home-Like Atmosphere



## -VISITATION HOURS-

### "It's the Family's Decision"

In this ever fast changing world of ours, a lot of the old-fashioned customs are beginning to vanish. Such is the case with visiting in the home.

A lot of funeral homes nowadays have certain visiting hours in which you are allowed to be with your loved one or one of your friends and then a set closing hour at which time you have to leave.

At the Dowell & Martin Funeral Home, we have always tailored our services to meet the needs and desires of each individual family we serve. That is why we let the family decide on the visitation hours.

**After all, "Our Home Is Your Home," and we are here to serve you.**

## DOWELL & MARTIN

FUNERAL HOME

(606) 256-2991  
(800) 572-6986

PO BOX 810 • 365 WEST MAIN STREET • MT. VERNON, KENTUCKY 40456



In Basketball



Boys and Girls lose to North Laurel

Page A-10

At Vocational School



Mayor declares Voc. Edu. Week

Page A-4

From Historical Society



Thee Pigg Gift to County

Page A-9

# Mount Vernon Signal

Mount Vernon, Kentucky 40456

Volume 110- Number 19

Thursday, February 9, 1995



## Mullins "hits" Judge Carlotis with more than harsh criticism

By Ray McClure

Rockcastle County Judge-Executive Buzz Carlotis has joked all week that last Friday was a rough day at the office.

As evidence for just how rough, the County Judge still sports a very black eye, the result of an altercation with former Rockcastle County Judge-Executive Roland Mullins.

The incident, which occurred Friday morning in the judge's office is currently under investigation by the Kentucky State Police and the Commonwealth Attorney's office.

Former county Judge-Executive Roland Mullins reportedly threw more than a verbal punch at present Judge-Executive Buzz Carlotis.

Mullins, who was defeated by Carlotis in 1993 Republican Primary, pinned Carlotis behind Carlotis' desk last Friday and "pummeled him," Carlotis reported.

Mullins went into Carlotis' office and, according to Carlotis, as Mullins

walked over "I stood up and greeted him. He told me, he didn't like the way I was doing things," Carlotis said.

"I was totally surprised," Carlotis recounted, "he didn't seem angry."

Mullins reportedly said "you've misquoted me in the local paper." "When I tried to talk to him, Mullins said, 'I'm doing the talking.'"

Mullins accused me of "trying to destroy the best senior citizen center in the state and said I was trying to run down the mental health agency (Cumberland River Comprehensive Care) which has had numerous awards for frugality," Carlotis questioned "frugality."

"He said I had 'sunk to a new low,' and then rammed the desk into me and pinned me against the wall. I called for help. It was an unfortunate incident. I'm amazed and embarrassed."

Rockcastle County courthouse maintenance supervisor, James

(Cont. to A8)

### Except at Rockcastle High School

## Rockcastle students meet state expectations on tests

Among state's 42 districts to show marked improvement

By: Richard Anderkin

The final test scores have been calculated and Rockcastle County students are apparently making the grade, at least by statewide standards.

Rockcastle County schools have been listed among the 95 percent of Kentucky schools that showed improvement on last year's assessment test.

Statewide, Rockcastle was among 42 districts that showed marked improvement and actually had the twelfth most improved scores in the state.

Rockcastle also improved more than any bordering school district.

Assessment results for the 1992-94 accountability biennium were released Tuesday by the department of education.

"The Rockcastle County school district has reason to celebrate and feel very positive about these results. To be a district eligible for rewards is highly significant," said Rockcastle County School Superintendent Bigge Towery, Jr.

"I feel very fortunate to be a part of a school district which can report

assessment results at such a high level," Towery said.

"The performance of students in Rockcastle County schools is what has been measured and we must applaud their performance and recognize that parents and community members have contributed so very

(Cont. to A8)

## Parents voice concerns about program at RCHS

A group of interested parents were present to discuss the boys basketball program at RCHS during the school's site based decision making council meeting in January.

Principal Ronnie Cash cautioned those present that no discussion of personnel would be allowed due to laws and regulations governing site based councils, however, they could hear grievances parents wanted to address as far as the overall program.

Following Cash's directions several different individuals in the group began the discussion.

Comments from the group focused primarily on four broad topics.

•KENTUCKY HIGH SCHOOL ATHLETIC RULES INFRINGEMENTS (KHSAA) Concern focused around students enrolling at RCHS but living in other districts and "open gym" infractions. Cash explained to

(Cont. to A9)

## Armed robbers strike Saylor's

Minnie Lee Barnett and her grandson Raymond Miracle, are being credited with helping to stop an armed robbery at Saylor's Pharmacy in Mt. Vernon Saturday night.

Saylor Pharmacy owner, Howard Saylor said that Mrs. Barnett, who lives next door to Saylor's, and her grandson walked in on two men who were robbing his store around 6 p.m. Saturday night.

Saylor said that pharmacist Don Hopper, who works at Saylor's on Saturdays, was alone in the store and in the process of closing up when the two men forced their way into the

(Cont. to A8)

## Cash for educators

Some Rockcastle County educators are in line for cash rewards because of the recent good test scores in the county.

Teachers at Mt. Vernon, Brodhead and the former staff of Livingston school will receive part of the \$26 million set aside by the state for incentive payments. The central office staff is also in line for cash rewards as well.

There were more schools in Kentucky eligible for cash rewards than were anticipated so the amount that will be received by local educators will be reduced from first estimates.

Brodhead and Livingston are in line for maximum cash rewards, which at first had been \$3,600 a teacher. Mt. Vernon teachers are eligible at level twenty-one, which was \$2,500 a teacher and the central office is eligible at level 13, which was previously drafted at \$2,300 per staff member.

The faculties at each school and the central office will vote on how to spend the money they receive. Under state law teachers and administrators can keep the money if they so desire.

"These reward amounts will be reduced considerably because more schools have qualified for rewards than had been expected," Superintendent Bigge Towery Jr., said Tuesday.

According to the state Department of Education, money should be forthcoming to educators by May 1.



1995 Homecoming Queen Heather Deckard



# Viewpoints



## Points East

By: Ike Adams

Late last Saturday afternoon I determined that Truman Caudill was in the car with two of my younger brothers and they were enroute from Blair Branch in Letcher County to Paint Lick.

I've been living in or near this neck of the woods for more than two decades and my ole buddy, Truman, has been promising to make a visit since the day I left. In fact, if memory serves me correctly, Truman flagged me down as I headed out of the boiler with my bags packed in July of 1973. "You'll do just fine down there in the flatlands," he advised. "And we'll be down there this weekend to help you get settled in."

Of course he didn't show up and to be honest, I really didn't expect that he would.

A few weeks later, when I went

back home, I tracked Truman down so that I could hear him play a few tunes on his five-string banjo. When we parted I was with the promise that Mr. Caudill would grace my premises the next weekend. I got the same promise every time I go home.

As neighborliness goes, Truman is as accommodating as anyone I've ever met. His heart is pure gold and filled with nothing but good intentions. But it's about 150 miles from Blair Branch to Paint Lick. And, to make a long story short, more than 1,100 weekends and gone by without us seeing him nor hair of Truman Caudill here in our little village.

Last Friday night I called to see if Keeter and Steve (my younger siblings) were going to show up for the annual ground hog dinner that Ralph King and I prepare every year, and

Truman answered the phone at Steve's house. "I'm coming, too, if I'm welcome," he announced when I'd finished my query.

"Are you bringing your five string?" I asked.

Thereupon Truman went into a long explanation that field mice had gotten into the back of his banjo and eaten the strings off it.

He said it had been through two house fires because he had left it at places where shouldn't have and that the last time he brought it home it was still smoking so he just left it out on the front porch to cool off for a day or two, which is why the mice moved in.

I told him to dump the mice out and I'd go buy a new set of strings and Truman told me to shut up and listen to the rest of the story.

He had a newer and more current problem in that a pair of red-cock-

aded woodpeckers had made a nest in his banjo's neck and now the Forest Service had built a fence around it because they didn't want the birds to be bothered. He swears that two forest rangers keep a vigil on his porch to prevent the birds from being disturbed and that he has to climb through a bedroom window to get in the house.

"Come to find out," he claims, "My banjo's neck is made out of the center of an old growth pine tree and there ain't nothing on the face on the earth that them peckerwoods love any better than the heartwood of that old pine when it comes to making babies. And since there ain't much of that on the left, I just feel like I ought to do my part."

Surely to God you must know somebody we can borrow a banjoer off of," he inquired.

(Cont. to A3)

## Roamin' Rockcastle

By: Hilda Payne Gabbard

I couldn't get over to Clear Creek this morning, Tuesday, as I write, so I decided to call a few people (ouch on my phone bill!) but it was worth it. When Joe Abney gets started on happenings, you can get him to talk who all slips out to the barn before he tells you to take a nap.

In Wildlife, the men go to Ballard Parson's Store. His business is good, he says.

Well, a week from today is Valentine's Day when the men sweeten the women up by a box of candy, flowers, or a gift which makes life nicer for awhile. Or to make things better, they send a lacy red heart with a cute sounding verse on it.

Kay Williams of Berea National Bank gave me the one from last week's column. If you've forgotten she sent her husband this red Valentine all trimmed in white lace. "I love you little, I love you big, I love you best, as a sweet little pig." She will probably get taken out to a classy restaurant for a supper one night.

Sam Colville sends this to his wife, Ruth, he said. "Roses are red And violets are blue, Sugar is sweet But not like you."

That ought to get Sam hot biscuits for breakfast several weeks.

To Willie Hitt in Florida, I send this Valentine, "Sure as the vine grows around the rafter, you are the boy that the girls are after."

That will bring Willie home on the next "Wildie Reunion." They had a "Jim dandy one at Ballard Parson's Store last year."

Ruth Abney's sweet verse on a big red candy heart went like this, "As sure as the vine grows around a stump, you are my darling sugar lump!"

Paris Swinford got a pretty, lacy Valentine from Linda which said, "Roses are red, And violets are blue, Ten thousand times, I think of you." Cleve Payne said he would bring me a Valentine over to our house to be sent to Blanche. It says, "Roses are red, And some are yellow, Sending you a valentine, Makes me a fine fellow."

Junior Kling sent his wife this one: "As sure as the leaves grows on a tree, You are the ones, That grows for me."

Edd Mullins said he was told that a Valentine was being sent to him by a person named Lula - He doesn't know anyone by that name. This is the verse sent to him. Like this "Don't be mistakerrr, Nor don't be misled, I mean on the clothesline And not in the bed."

Donnie Stephens sends to Joyce, his wife, Roses are red, some are yellow, Look no farther, I'm your fellow.

Mike Gay sends this to a girl, As sure as the vine grows on the stump, You are my darling, sugar lump."

I'm going to stop this and go to the news on Donnie Stephens. He and some other fellows are doing repair work on the basement of the Clear Creek Baptist Church.

John Harding hasn't been feeling so well. Mary says she tries to take a lot of work off him.

Mary said she had a taste for some sassafras tea which is what the hill county folks use to thin their sluggish blood after a hard winter.

I may take some sassafras tea and go to see Mary. I'll leave the bark, shavings, or roots so she can make John some tea and he'll go along getting better.

I talked to Joe Abney at Disputanta this morning. He said they hadn't seen anyone stirring and snow was falling pretty heavy.

"I get up of a morning and go to feed my cattle on top of the hill where they feed all the time."

Saying me beginning to smile, Joe said, "Yes, that is where my 'strakin' began and that's one reason I don't like to go up there much any-

(Cont. to A3)

## HERESAY

By: John Norman Meadows

PRECIOUS SOULS, CHILDREN OF AN EVIL AGE, greetings from the hamlet of Wabd, where yours truly is thankful he doesn't have to be outdoors. Brrr! His chow-chows, on the other paw, are doing great.

As I told you in last week's column, the church where I am a member was about to vote on calling a pastor.

Well, we did. He received an overwhelming percentage of the vote, and he accepted the call.

Folks will call him "Brother Head" - except me, that is. While I hope to be on a first name basis with him, I will refer to him in public as "Doctor Head" because he has an earned

(Cont. to A3)

## Rockcastle Community Bulletin Board

### Little League in Need

The Rockcastle Little League is in need of concrete blocks to build dugouts for the new field. If you have any concrete blocks lying around, whether one or 50, the Little League would appreciate your donation. Call 758-9220 to donate.

### Board Meeting

The Rockcastle County Little League Board Meeting will be held Sunday, Feb. 12 at 2 p.m. at Rockcastle County Courthouse in Court Room.

### Coaches Meeting

There will be a Rockcastle County Little League Coaches Meeting for anyone interested in coaching Little League baseball Sun., Feb. 12, at 2 p.m. at the Rockcastle County Courthouse.

### Sign-Up

Rockcastle County Little League Sign-Up will be Sat., Feb. 11 at MVES from 9:30-4 p.m. in the gym. You need to bring your birth certificate if you have never played and a \$20 entry fee.

### C.R.A.M.I. to Meet

There will be a Cumberland River Alliance for Mental Illness Meeting on Mon., Feb. 13, Business meeting starts at 5 p.m. Carping and Sharing starts at 6 p.m. The meeting will be held in the Mt. Vernon Manor Apts. Community Room behind the Mt. Vernon City Hall. Everyone is welcome to attend. For more information call 256-2273.

### Project Graduation

There will be a Project Graduation Meeting Mon., Feb. 13 at 7 p.m. in the RCHS Library.

### Singles Club

The Singles Club will meet Sat., Feb. 4 at the Rockcastle County Library meeting room. For more information call 256-4347. We play cards, scrabble, bingo, music, dance and more.

### Upcoming Classes

Plan ahead for these embroidery classes. Each requires that you bring your own materials; call 256-2403 for a materials list and to pre-register; Feb. 9 at 10 a.m.: "Basic Embroidery" at the Extension Office, Feb. 9 at 6 p.m.: "Silk Ribbon Embroidery" at the Extension Office. Note: IF school is cancelled that day then these classes will also be cancelled.

### Cemetery Association

The Scaffold Cane Cemetery Assoc. will meet Feb. 24 at 7 p.m. for election of officers according to by-laws. All interested persons are invited to attend. The meeting will be held at the home of Steve Bullen, Rt. 3, Mt. Vernon.

### Bookmobile Schedule

Mon., Feb. 13: Brodhead and Copper Creek.  
Tues., Feb. 14: Green Hill, Conway, Boone, Fairview and Lambert Road.  
Wed., Feb. 15: Mink Apts, Mt. Vernon Manor and Brindie Ridge. Schedule subject to change, due to weather conditions.

### Board of Trustees

The Rockcastle County Library Board of Trustees will meet for their monthly board meeting Feb. 14 at 4 p.m. at the library. The public is invited.

### Kiwanis Club

The Kiwanis Club will meet Thursday at noon at Kastle Inn. The speaker will be Allison Cox and her topic will be theatre group.

### Board of Education

The Rockcastle County Board of Education will meet in regular monthly session Feb. 14 at 7 p.m. at the Central Administration Office. The public is welcome to attend.

### BES - PTA

The Brodhead PTA will meet Thursday, Feb. 9 at 7 p.m.

### Jayces to Meet

The Rockcastle County Jayces will meet on the second and fourth Monday of each month at Kastle Inn Restaurant. The second Monday meeting is at noon and the fourth Monday at 6 p.m. Everyone is invited to attend. For more information call 256-2541 or 256-3104. Our next meeting will be Monday, Feb. 13 at noon. Please join us.

### Send a Valentine

Sowder Nursing Home invites you to help them crown a King and Queen on Valentine's Day. Please send a resident a Valentine. If you have any questions go to Jan or Pam a call at 758-8315.

### Young Farmers to Meet

John Stevens, Kentucky Cattlemen's Association Field Representative, will be present at Monday's meeting to discuss the Kentucky Gold Marketing program, facts program and beef promotion. All beef producers are invited to the 7:30 p.m. meeting at the RCHS Vocational Agr. classroom in back of the building.

### Aluminum Can tabs

If you are saving aluminum can tabs for the Kentucky Cancer Program's "Indian Summer Camp" for children with cancer and leukemia, drop the tabs off at the Extension Office soon. The tabs must be turned into the Kentucky Cancer Program before March 1.

Bulletin Board Sponsored By

## Cox Funeral Home

MT. VERNON, KY. - 256-2345

## Mount Vernon Signal

Publication Number 366 000  
Second Class Postage Paid in Mt. Vernon, Ky. 40456  
606-256-2244

Published every Thursday since November, 1887. Offices in the Mt. Vernon Signal Building on Main Street in Mt. Vernon, Ky. 40456. Postmaster, send address changes to P.O. Box 185, Mt. Vernon, Kentucky 40456.

James Anderkin, Jr., Publisher, Terlina M. Anderkin, Editor, Richard F. Anderkin, Managing Editor

SUBSCRIPTION RATES  
In County \$15.00 Yr. Out of County In State \$20.00 Yr.  
Out of State \$26 Yr.

## Try the best pizza in town

# Godfather's Pizza

## Large Pepperoni Pizza 5<sup>99</sup>

Expires 2-15-95

Monday thru Thursday 11 a.m. to 11 p.m.;  
Friday and Saturday 11 a.m. to 11 p.m.

**SATISFACTION GUARANTEED:** If you are not completely satisfied with our product, bring it back in, and we'll fix you another pizza or refund your money.

## Wednesday night special

Special: 2 med. pizzas • 1 med. breadsticks w/ cheese • 2 liters of Pepsi

# \$11.99

Valid with this coupon

Located in Carter's Market Mt. Vernon 256-5079

(Cont. to A3)

**"Points East"**  
(Cont. from A2)

"Cause I do need to getaway. Them peckerwoods will get out there about daylight in the morning to sharpen their bills on my banjo head and it's the awful noise you ever heard in your life. I keep rolling out of the bed hollerin' at them to stop shooting so that I can come out with my hands up and then one of them Foresters will stick his head in the window and say shushhhhhhh. Now, Shushhhhh. And the Good Lord knows that I wouldn't bother them birds for nothing so that's why I've smuck off up here to spend a few days with your brother."

So I called back home on Saturday afternoon and my sister-in-law told me that Keeter and Steve had left with Truman in the car.

Then I started calling people with whom I'm acquainted who have banjos in the family. Dewey Lamb (Paint Lick's banjo playing constable) wasn't at home so I called Brummett & Todd Barber Shop because I know that Charlie Brummett owns a fine-fine honey-dew Gibson Mastertone. But Charlie was gone and I struck up a conversation with Ronnie Todd. (Mr. Todd generally cuts my hair once a month, and I keep telling him that folks like my "do" so much that he ought to be giving me freebies for passing the word around.)

Instead, he suggested that I get in touch with Floyd Pingleton over on Fall Lick Pike. I called Floyd up and told him what was going on and he generously agreed to let his Kay Sunburst spend the weekend. I invited Mr. and Mrs. Pingleton to take the weekend with us too, but Floyd insisted that it was about time his banjo got out and had a little fun by itself.

And sure enough, Truman showed up with Steve and Keeter. From dusk till dawn on Saturday night, Truman and Floyd's banjo produced some of the sweetest music my ears will ever hear. Cripple Creek a dozen times and Rocky Island even more. Earl's

Breakdown, Foggy Mountain Breakdown and Black Mountain Rag, Turkey in the Straw, Grandfather's Clock and Amazing Grace and nearly a hundred other tunes slow and fast and in-between.

One day, when we all get to heaven, the music is suddenly going to go off and you've going to look over and see all the angels and their harps huddled around Truman Caudill.

And if you listen closely you're going to hear Truman patiently giving lessons.

"If you've just turn them three strings on the left up a little bit so it sounds just like this (twing, twing, twang) we'll all be in 'C'. And then, By God, we can play Rocky Island!!!

In the meantime, Floyd Pingleton, we are ever so grateful for the loan of your wonderful little five-string banjo. It made Truman's weekend and it sure made mine.

**"Roamin' Rockcastle"**

(Cont. from A2)

more. After I feed my cattle, I come home and go back to bed.

There are hardly any blackberry bushes. They have kindly died out.

"Tell me about your kindfol readers where are they now?"

Cousin Loraine Straus and Cousin Ethel Davidson live in Ohio but they read the Signal, and Cousin Juanita Bishop of Texas reads the Signal down there. I thank you girls for your being "readers."

Send me a picture of yourselves and I will have it put in the Signal and return to you.

A picture in last week's paper of Billy Reynolds of Scaffold Cane country got me all excited because I saw he looked like my grandpa, Bill Stephens of Scaffold Cane. Bill threw his hat in the ring for the election of a Democrat or Republican County Property Value Administrator and I hope you win even though we can't vote in Rockcastle. That is sure a good picture of you, Billy, maybe because you have Abney blood in you (same as me!).

I've got to stir around and send

some Valentine gifts - maybe one to my boss' wife.

Till next week, A big, lacy red Valentine to all my readers and especially my friend Henry Volmer.

**"Heresay"**  
(Cont. from A2)

doctorate from Vanderbilt University. His degree is not some Mickey Mouse title he received from a mail-order degree mill, nor is it a politically-wrought, honorary degree from some college that wants his influence. Nor is it a "doctor of ministry" degree from one of our Baptist seminaries where a man reads several books and writes a "paper" on some subject like "The Placement of Restrooms in a Baptist Church: A Critical Factor in Undisturbed Worship" or "A Poor Sound System in a Baptist Church: How to Keep the Hearing-Impaired at Home."

In one of our Wednesday evening sessions, I encouraged our church to call the man "Doctor." That will not likely be the case, however, because of an unexamined "anti-intellectual" attitude we have inherited. And the modern, conservative emphasis promotes the same attitude. Somewhere along the way we got into an attitude that learning and godliness are incompatible. Let me illustrate.

In 1988 I attended the annual meeting of the Southern Baptist Convention in San Antonio, Texas. In a morning session, we came to "devotional" time. Our speaker was Dr. Roy Fish, a professor at Southwestern Baptist Seminary in Fort Worth, Texas. The convention president introduced him as "a brilliant scholar but a man whose heart is on fire for God." I don't think the president even noticed what he had said, nor did many others. But I did. The word "but" in that introduction told everything. It said deep-thinking and Christianity aren't compatible. How much better it would have been had he said, "A brilliant scholar and a man whose heart is on fire for God."

It may be that we're afraid to give a

human his due because that would make him or her "better" than us - which is not unlike the attitude that we shouldn't pay a preacher "More than I make."

It may be that we think because God is no "respector of persons," we should do likewise. (It's fun to play God.) I don't fully understand our reluctance to recognize human achievements, but if we intend to do so, let's be consistent and honor *no one*, which means we won't applaud in church.

I said all that to say this, dear hearts: it's no big deal with me about calling our pastor "Doctor." It does disturb me, however, if our reason for *not* doing so is in any way related to the notion that when we enter a church building we have to hang up our hats and brains before we can approach God - that learning and faith don't



**I Want MY Cable!**

Stop being held hostage by your local cable company. Consumer Cable, The New Concept in Cable T.V. is a provider of premium low cost programming direct from the programmers themselves. In fact, our programming is an average of 50% CHEAPER than your local cable company with over 200 FREE channels.

**Consumer Cable**  
125 Trade St. • Suite C  
Lexington, KY 40510

Credibility Is Our Greatest Asset  
(606) 253-9334 • (800) 950-9418



Nancy Burdine will celebrate her 92nd birthday on Feb. 9. Genis Joyce, Janet and Stephen Burdine and friends of Sowder Nursing Home wish her a happy birthday.



Happy Birthday Brandon Nichols on your 3rd birthday! Mom and Dad, Eddie and Nora Nichols Grandparents, Elvert and Wilma Wilson



Happy Birthday!! At age three Much too young for school But, at age fifty-three In the fishing pool.



Pleaz Brock killed this 8 point buck on Copper Creek opening day of gun season.



Earl Wilson killed this 52 inch rattlesnake with 10 rattles and button June 30th, 1994 on his farm on Copper Creek.

**CARTER'S MARKET**  
U.S. 25 South • Mt. Vernon • Open 7 Days A Week • 256-2102

<p><b>Fresh Produce</b></p> <p>10 Lb. #1 Idaho Potatoes 1.89</p> <p>Oranges 4 Lb. 1.59</p> <p>Lettuce .59</p> <p>Broccoli .99</p> <p>YELLOW ONIONS 3 lb. .89</p>	<p><b>CUBE STEAK</b> Lb. 2.49</p> <p>Kahn's Hot Dogs Lb. 1.79</p> <p>Pork Tenderloin lb. 3.49</p> <p>Fischer's Round Ham lb. 1.99</p> <p>Mellwood Bacon 12oz 1.09</p> <p>Lt. Turkey Breast lb. 3.89</p> <p>Ham &amp; Cheese Loaf lb. 2.99</p>	<p><b>Frito-Lay Doritos</b> 6.5 oz. .99</p> <p>Stokely Sweet Peas 15 oz. 2/69</p> <p>SO-DRI PAPER TOWELS SINGLE ROLL 2/89</p> <p>RED GOLD Tomato Juice 46 oz. .79</p> <p>Armour Vienna Sausage 5 oz. 2/89</p> <p>Armour Chili w/Beans 15 oz. .69</p> <p>Prelate Pink Salmon 14.7 oz. 1.29</p>
<p>Comet Liquid Gel Cleaner 25oz. 2.19</p> <p><b>KRAFT GRAPE JELLY</b> 32 oz. .99</p> <p>Hunt's Tomato Ketchup 24 oz. .89</p> <p>Sweet Sue Chicken &amp; Dumplings 24 oz. 1.29</p>	<p><b>PEPSI PRODUCTS</b> 12 pk. cans 2.99</p> <p>2 Liter 1.09</p> <p>--Open 7 Days A Week--</p>	<p><b>DEL MONTE FRUIT COCKTAIL</b> 17 oz. .79</p> <p>Wesson Oil 24 oz. 1.39</p>
<p><b>Soft 'n Gentle Bath Tissue</b> 4 Rolls .79</p> <p><b>CRISCO SHORTENING</b> 3 Lb. 2.79</p>	<p><b>Consumer Cable</b> 125 Trade St. • Suite C Lexington, KY 40510</p> <p>(606) 253-9334 • (800) 950-9418</p>	

## Health Line News

By: Beverly Carter Sexton

Recently Mr. Alexander's 6th grade science class participated in a poster contest depicting the dangers of tobacco. The posters were displayed in the health department for judging.

First place went to Ashley Lake, Heather Kirby and Amy Van Winkle. Youngs Pharmacy donated the \$14 cash prize and the poster is on display at Youngs Pharmacy.

Chandra McGuire and Jennifer Woodall took 2nd place. Dr. John Parsons donated the twelve dollar cash prize and has the poster on display at his office. Third place went to Tasha Sandlin, Mistyn Spoonmore and April Martin. The health department donated the six dollar cash prize and has the poster on display. Chris Fletcher won a \$3 cash prize for outstanding art work. The students received all the money donated by

the sponsors. In addition they also received a certificate for a free Dairy Queen treat from Dairy Queen and a free hamburger from Wendy's. All students who entered a poster received a free french fries certificate from McDonald's.

A series of smoking cessation classes are scheduled to begin February 27. If you want to quit smoking and would like to attend these classes, or if you have recently quit smoking and would like some support, contact the health department at 256-2242 to register. The series of five one hour classes are free, but there will be a \$5 dollar registration fee payable at the first class. Call today and leave your name, address and phone number and more information will be sent to you or ask to speak to Beverly Carter-Sexton.

satisfactorily in an individual interview and receive positive recommendations from four EKV faculty members.

EKV's College of Education, the Commonwealth's largest producer of classroom teachers and school administrators, also met a high standard three years ago when it was reaccredited by the National Council for Accreditation of Teacher Education (NCATE), the agency responsible for professional accreditation of teacher education programs.

When students graduate from EKV's program they will be prepared to lead a contemporary classroom; in the commonwealth, that means a classroom environment transformed by the Kentucky Education Reform Act (KERA).

## Pastor called by First Baptist

By John Norman Meadows

Dr. Maynard Head is the new pastor of First Baptist Church, Mt. Vernon. Voting last Sunday morning, the church overwhelmingly approved of the Pastor Search Committee's recommendation and extended a call to Brother Head. Dr. Head, Vice-President of Clear Creek Baptist Bible College in Pineville accepted the call at the conclusion of the morning worship hour. He had been Interim Pastor at First Baptist Church since last fall.

Bro. Head is a graduate of Middleboro High School and Cumberland College in Williamsburg. In 1984

he earned a Master of Education degree at Vanderbilt University in Nashville, Tenn., and in 1990 he earned a Doctor of Education degree from the same university. He also earned credits with the Southern Baptist Theological Seminary and

Vanderbilt School of Divinity. He is the author of three books and has written numerous magazine articles.

Bro. Head was pastor of the Pine Hill Baptist Church in the early seventies and has served as pastor of several churches in Kentucky and Tennessee.

He and his wife, Joyce, will move to Mt. Vernon from Middleboro in March. They have a son, David. Their other son, Michael, died in 1991.

## Local students accepted into teacher program at EKV

Two Mt. Vernon residents have been accepted into the teacher education program at Eastern Kentucky University.

Among the latest additions to the program are Paige Benge and Daniel L. Stevens.

Students are accepted into the

program their junior year only after meeting stringent EKV College of Education standards. They must display above-average academic ability, demonstrate proficient computer and communication skills including a satisfactory performance on the University writing exam), perform



Mayor, Gary Cromer is shown with the Student Organization Presidents and Advisors from Rockcastle County Area Vocational School. Mayor Cromer declared the week of February 12-18 as National Vocational Education Week. Activities are being planned at the school in support of Vocational/Technical Education. Front row: FBLA advisor, Claretta Hodges; Mayor Gary Cromer. Back row: HOSA president, Lela Martin; HOSA advisor, Nerissa Baker; FBLA president, Nicole Parker; HOSA president, Lonnie Dishman; VICA advisor, Ralph Baker; VICA president, Kenny Ballinger. Not pictured, Misty Anderson, FBLA president.

## In Concert

Joyful Noise will be ministering in song at the West Broadhead Church of God Sat., Feb. 11 at 7 p.m. Pastor and church welcome everyone.

## Fog Collector

The Atacama Desert in northern Chile is one of the driest spots on earth, a place where the 350 villagers who live in Chungungo see no rain for years on end. So when atmospheric scientists from Environment Canada worked with scientists and engineers from Chile to devise a way to harvest drinking water from the clouds that drift in off the Pacific Ocean, their feat was hailed as a miracle akin to the patenting of desalination in 1869.

Scientists draped 75 sheets of plastic meshing over a line suspended seven feet off the ground, like a washline facing into the wind, along the El Tofo ridge above Chungungo, explains Robert S. Schemenauer. A cloud physicist from Environment Canada in Toronto, he helped find an efficient way to trap billions of tiny fog droplets in the mesh sheeting, each piece of which is about 40 feet long and 13 feet high.

It was a daunting task because it takes about 10 million droplets to yield a single drop of water about the size of a match head, according to Schemenauer. But it worked. An average 3,000 gallons of fog water a day now run down the meshes into collecting troughs, a pipeline then carries it to a storage tank.

Schemenauer says the nets, which cost about \$400 each, collect anywhere from 20 to 65 percent of the moisture available in the dens *camanchacas*, as the Pacific fogs are called by rural Chileans. Unlike desalination, used extensively and expensively in the Middle East, the nets cost nothing to operate.

"This system could be applied in arid zones all around the world," says Schemenauer. The Chilean nets yield a gallon of potable water per square yard of the double-folded mesh.

The system works best at altitudes of 1,500 to 3,000 feet, where prevailing winds reach speeds between 5 and 20 miles per hour. He admits that the technique, which was tried experimentally in the 1950s, is not exactly new. "Pliny the Elder, the Roman historian, mentions collecting water that dripped from trees in catch basins," he says.

Schemenauer and his colleagues have obtained funds from Canada's International Development Research Center to evaluate the fog collection potential in several dry countries, such as Eritrea, Yemen, Kenya, Tanzania, and India, where it could have immense possibilities for agricultural use. —George Nobbe



## Weather

A total of 1 1/2 inches of snow and two traces has fallen at Cox Funeral Home weather station since Feb. 1. The low so far this month was 4 on Feb. 6 and the high was 51 on Feb. 1.

Aren't you glad there's KET!

## OLSTEN STAFFING SERVICES

will be coming to Mt. Vernon on Thurs., Feb. 9 to accept applications for factory work. Olsten will be in the Rockcastle County Court House, third floor court room, from 11 a.m. to 3 p.m. Bring a driver's license and social security card to apply

Some days at work are better than others



I Would Appreciate Your Vote and Support for P.V.A.

I have been appointed the P.V.A. by the Governor's office until November, based upon my experience and qualifications.

I have served as deputy P.V.A. for Elmer Hale for 13 years and as Chief Deputy for 5 years, doing the job of P.V.A. in the absence of Mr. Hale. If elected, I will continue to offer the same efficient, courteous service as in the past.

I have successfully passed the P.V.A. exam 4 times, taking a different test each time. I hold the Certified Kentucky Assessor certificate, the Senior Kentucky Assessor certificate and also completed 9 Kentucky appraisal classes.

The two deputies presently employed in the P.V.A. office, Ruth Spears and Sheila Lear, will remain as my deputies, if elected.

My husband is Brother Raymond Offutt, pastor of Grace Baptist Church. I have one son, Danny Offutt, who is married to the former Cyndie Taylor, daughter of Rose Taylor and Melvin Taylor and one granddaughter, Brittany Offutt.

I am running on my honesty, trustworthiness, fairness and experience.

Thank You, Margaret Offutt

(Pd. for by candidate)

**OPEN FOR BUSINESS**  
Monday, February 13th

Crafts • Antiques • Flowers • Tools  
By-Bee Pottery • Bicycles  
Avon Sports Cards • Bisque & Porcelain

SOME BOOTHS AVAILABLE FOR RENT

**BEREA CRAFTS & VARIETY**  
404 Chestnut St. • Berea, KY  
Mon-Sat 9am-6pm 986-2520  
Sunday 1pm-6pm

**Guaranteed LOWEST PRICES**

**Trades Welcome - No Matter What You Own!**

**CARS**

1994 Pontiac Sunbird, 4 Dr., Auto, Air, Stereo, 9,000 Miles	\$199. Mo.
1994 GEO Metro, 5 Speed, Air, Stereo, 10,000 miles	\$149. Mo.
1994 Pontiac Grand Prix SE, 4 Dr., loaded	Save
1994 Ford Probe, Sun roof, Loaded, Low Miles	Save
1994 Pontiac Grand AM SE, 4 Dr., Loaded, Auto	\$249. Mo.
1994 Chev. Corsica, V6, Auto, Air, Stereo	\$235. Mo.
1992 Plymouth Sundance, 2 Dr., Auto, Air, Extra Nice	\$169. Mo.
1992 Chev. Lumina Euro, 4 Dr., Auto, Air, Stereo, Tilt, Cruise	\$210 Mo.
1993 GEO Prism, 4 Dr., Auto, Air, Stereo	\$169. Mo.
1992 Chev. Cavalier RS, 2 Dr., Auto, Stereo, Theft System, Spoiler, low Miles, Air	\$159. Mo.
1991 Chev. Lumina Euro, 4 Dr., Auto, Air, Loaded	\$187. Mo.
1991 Chev. Camaro RS, V8, T-Tops, Loaded	\$218. Mo.

**TRUCKS**

1994 Chev. S-10, 5 Speed, Air, Stereo, Carpets, PS, 2,000 miles	\$215. Mo.
1993 GMC 1500, Long ed, Auto, Air, Stereo	Save
1992 Nissan 4x4, Air, Stereo, Low Miles	Save
1992 Toyota Pick-up, Local Trade, Sport Wheels, "Sharp"	\$139. Mo.
1992 Geo Tracker, 4x4, Low Miles	\$189 Mo.
1992 Chev. S-10, Like New, Local Trade	\$132 Mo.
1991 Chev. S-10 Tahoe, 4.3 V6, Auto, Air, Stereo	Save
1990 GMC SLE, Short Bed, V8, Auto, Rally Wheels, Loaded, Local Trade	Save
1987 Dodge D-150, Local trade, good shape.	\$3,995

**Pleasant Retreat Motors**

1475 U.S. 25 North - Mt. Vernon, Ky. 40456 - 606-256-4379  
940 Stanford Rd. - Lancaster, Ky. 40444 - 606-792-6601

48-60 Months  
8.25 - 11% APR  
(Depending on Year Model)

**No Money Down on Most Cars**

## Burglary

A Pine Hill man faces three charges in District Court after police found stolen items in the car in which he was sitting. Timothy Renner is charged with alcoholic intoxication, theft by unlawful taking over \$300 and attempted burglary in the third degree.

He is accused of taking tarpaulins and other items out of a truck and other items from a CSX truck.

Renner was sitting in a car owned by Jeff Renner, and when the car trunk was searched the items were found and identified.

Deputy Sheriff Doug Thomas investigated.



# SUPER SAVER

## FOOD CENTER

U.S. Government Inspected  
 Whole Boneless  
 Pork Loin



**\$1.98**  
 Lb.

4 Lb. Bag  
 White Gold  
 Granulated Sugar



**99¢**

18-19.8 Oz. Box - Sev. Varieties  
 Pillsbury  
 Cake Mix



**68¢**  
 \$1.18

15-16 Oz. Can  
 Several Varieties  
 Pillsbury Ready  
 To Spread Frosting

12 Pk. 12 Oz. Cans  
 All Varieties Reg. or Diet  
 Pepsi Cola  
 & Products



**\$2.68**



ROLLS - WHITE OR COLOR DECORATED  
 GALA PAPER TOWELS

**2/1.00**



Sev. Varieties - 10 Count  
 Pillsbury Hungry Jack Biscuits

**.59**



15-15.5 oz. cans Blackeye Peas, Great Northern  
 Green Giant Red or Pinto Beans  
**4/\$1.00**

1 Lb. Roll  
 Robinson Sausage



**1.29**

Fresh Country Style  
 PORK RIBS



**1.69**

### FOR YOUR CONVENIENCE

•Food Stamps & WIC Vouchers Welcome  
 •We Redeem Manufacturers' Coupons

**YOUR SATISFACTION 100%  
 GUARANTEED**

SALE PRICES GOOD TUES., FEB. 7 thru MON., FEB. 13, 1995

**OPEN 7 DAYS A WEEK - 8 A.M. 'TIL 9 P.M.**

305 U.S. Highway 150  
 Mt. Vernon, Ky. 40456

Phone:  
 256-2514

We Accept USDA Food Stamps & WIC Vouchers  
 We Reserve the Right to Limit Quantities & Correct Printing Errors. None Sold to Dealers.

# Valentine Values You'll Love!

Pepsi-Cola and  
**Pepsi Products**  
12 pack  
 **\$2.69**  
12 oz. cans  
**SAVE 58¢**

U.S.D.A. Boneless  
**Chuck Roast**  
 **\$1.19** pound  
**SAVE 1.20/lb.**

All Varieties  
Betty Crocker  
**Hamburger Helper**  
 **99¢**  
6.5-9 oz. pkg  
**SAVE 86¢**

Russet  
**Potatoes**  
 **98¢**  
10 lb. bag  
**SAVE 1.31**

Bounty  
**Paper Towels**  
 **69¢**  
regular roll  
**SAVE BIG**

Maxwell House  
**Coffee**  
 **\$1.99**  
13 oz. can  
Limit 1, please w/\$10 purchase  
**SAVE 1.00**

 **SAVE 56¢**  
**Bran Flakes**  
**\$2.69**

 **SAVE 90¢**  
**Apple Jacks**  
**\$3.19**

 **SAVE 99¢**  
**Frosted Flakes**  
**\$3.89**

**Specials from our Meat Department**  
Boneless **Shoulder Roast** **\$1.49** pound  
Super Pack **Pork Ribs** **59¢** pound

**Fresh from the farm Produce**  
Jumbo Spanish **Sweet Onions** **48¢** bunch  
Long Seasoned **Red Potatoes** **1.39** 5 lb. bag  
Red Ripe **Tomatoes** **98¢** pound

 **SAVE 80¢**  
**Ice Cream**  
**\$1.69**

 **SAVE 42¢**  
**Wheat Bread**  
**79¢**

 **SAVE BIG**  
**Tortilla Chips**  
**99¢**

**Fresh Ground Chuck** **\$1.49** pound  
Chicken **Drumsticks or Thighs** **59¢** pound

Washington State Extra Fancy **Large Red Delicious Apples** **68¢** pound  
Florida **Pink Grapefruit** **\$1.99** 9 oz. bag

**Basic Cigarettes**  
**ONLY \$6.99** carton

New at Super 1 Foods  
**Video Dept.** **89¢** each  
New Video **\$1.49**

 **Why Pay More?** **29¢** February only  
**MONEY ORDERS**

 **SAVE 49¢**  
**Granola Cereal** **\$2.69** 14 oz. box  
Flam or with raisins

 **SAVE 40¢**  
**Lean Pockets or Hot Pockets** **\$1.99** 9 oz. pkg

# Super 1 Foods®

**OPEN 24 HOURS EVERY DAY**  
449 Eastern Bypass, Richmond, Ky.  
Prices effective Wednesday, February 8 through Tuesday, February 14

# Moonlight MADNESS

## 60 FREE

bags of groceries to be given out between 1:00 p.m. and Midnight, Thursday, Feb. 9.  
Video Rentals.....49¢

Prices good Thursday, February 9 ONLY! 1:00 p.m. to Midnight!

**SUPER 1 FOODS COUPON**  
Hyde Park Whole or 2%  
**Milk**  
Limit 1 gallon per coupon  
Limit 1 coupon per family  
Must be 18 or older  
Coupon good Thursday, Feb. 9 ONLY  
#805

1 p.m. to Midnight

**98¢**  
with coupon and \$10.00 additional purchase  
M.V.

Pepsi Cola and  
**Pepsi Products**  
Limit 1, please  
w/\$10 purchase

1 p.m. to Midnight

**49¢**  
2 litre bottles

Chammin  
**Bath Tissue**  
Limit 2, please  
w/\$10 purchase

1 p.m. to Midnight

**49¢**  
4 roll pkg

Clorox Regular Scent only  
**Bleach**  
Limit 2, please

1 p.m. to Midnight

**69¢**  
gallon jug

Chilean  
**Seedless Grapes**  
White, red or black

1 p.m. to Midnight

**79¢**  
pound

Dixieland  
**Ice Cream**  
All Varieties

1 p.m. to Midnight

**79¢**  
half gallon

J.F.G. Creamy or Crunchy  
**Peanut Butter**

1 p.m. to Midnight

**99¢**  
18 oz. jar

Kraft  
**Parkay Margarine**

1 p.m. to Midnight

**39¢**  
1 lb. qtrs.

Nunn Better  
**Flour**  
Self-Rise

1 p.m. to Midnight

**59¢**  
5 lb. bag

Swan  
**Aspirin**

1 p.m. to Midnight

**2/\$100**  
100 ct. pkg.

Smack  
**Ramen Noodles**  
All Varieties

1 p.m. to Midnight

**8/\$100**  
3 oz. pkg.

Hyde Park  
**Italian Pizzas**  
All Flavors

1 p.m. to Midnight

**59¢**  
7.8 oz. pkg.

Rainbow  
**Macaroni & Cheese**

1 p.m. to Midnight

**15¢**  
7.25 oz. box

Rainbow  
**Sugar**

1 p.m. to Midnight

**79¢**  
4 lb. bag

Royal  
**Gelatin**

1 p.m. to Midnight

**10¢**  
3 oz. pkg.

# Super 1 Foods®

**SUPER LOW PRICES**

449 Eastern Bypass

**OPEN 24 HOURS EVERY DAY**

Offer good Thursday, February 9, 1995 only 1 p.m. to Midnight.

Limit Rights Reserved. Reasonable Family Limits. None Sold to Dealers.

**We welcome U.S.D.A. Food Stamps and WIC and proudly accept Visa, MasterCard,**

Discover and debit cards

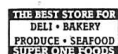

1-75, Exit 87  
McDonalds  
Eku Bypass  
LANCASTER, AVE.



**"Hits"**

(Cont. from front)

Miller said Monday that he was in his office, which is located near the judge's when he heard something being against the wall in the judge's office.

Miller said that he proceeded to the judge's office where he found Mullins and Carlotts. Miller said that he stopped the altercation and Mullins left the office.

Mullins had apparently hit Carlotts several times before being stopped by Miller.

Carlotts explained that it was editorial comment when the *Signal* story said "at one time, Rockcastle funded the program \$10,000 over 4 years. Judge Hubert Thacker did not. Judge Roland Mullins did. It was being funded when Judge Carlotts went into office, but he cut the money off." Mullins resented the comment, Carlotts said.

A check of court records show Comprehensive Care was funded in 1989-90 fiscal year, \$2,500; in 1990-91 it was funded \$2,500; in 1991-92 there was no funding and in 1993-94 funding was \$1,625. Judge Mullins had to leave money in the county treasury by state law.

"I had not had any contact with Roland since before the election (Spring, 1993)," Carlotts continued.

Mullins is now executive director of the Adanta Group in Somerset, which provides outpatient psychiatric services to 10 south central counties.

In his prepared statement, in the *Signal*, Carlotts wrote, "While I support the work of such agencies (Comp. Care) please permit me the right to disagree with the method of handling public funds. If they are going to ask our county for funding, then I retain the right to question how they will use our taxpayers' money, and I will not apologize for taking this stand."

In reference to senior citizens, Carlotts said the county could not be responsible for paying for utilities in a new building on U.S. 25 south, they plan to move to soon. The state purchased the building, Robert Philbeck remodeled it.

Rockcastle County Attorney Jeff Blauette, has removed himself from the case because of a conflict of interest. Burdette is a member of the

Rockcastle Fiscal Court, as is, of course, Carlotts.

Carlotts, said Tuesday that he would have no further comment this week concerning the incident, but that he would have a prepared statement at a later date.

Mullins, through his attorney Jerry Cox, had no comment.

**"Saylor's"**

(Cont. from front)

back door of the store. Both men were wearing bandanas and dark sunglasses to hide their identity and at least one of the men had a pistol.

Saylor said that Hopper was cooperating with the men fully and had begun to clean out the cash register, when Miracle and Mrs. Barnett came in the back door to get some alcohol to pour in Miracle's gas tank. Saylor said that Miracle entered the store in front of his grandmother, and that when she started through the door, Don Hopper yelled at Mrs. Barnett to get out of the store because a robbery was taking place.

Saylor said that Mrs. Barnett retreated to her home next door where she apparently called police.

When Hopper yelled at Mrs. Barnett, one of the robbers hit him in the back of the head with a gun, knocking him to floor.

It took seven stitches to sew up Hopper, who told the thieves to take whatever they wanted and leave.

Saylor said that Miracle did not try and restrain either man and that both left the store on foot.

Saylor said that no drugs were stolen and that only about \$178 was taken from the store.

Mt. Vernon police detective Eddie Delaney, who is investigating the robbery, said that he has suspects in the case, but no arrests have been made.

**Test scores**

(Cont. from front)

much in this improvement process," Towery said.

The scores of students in the fourth, eighth and twelfth grade are used to determine a district's actual score, although the assessment is taken by each student.

Broadhead Elementary school had the best overall test scores, Livingston school, which is now closed, had

the second best scores. Mt. Vernon was third, Roundstone fourth and students at Rockcastle County high school brought up the rear.

RCHS has been classified by the state as a school, "In decline."

The rest of the county schools are listed as being in good favor with the state.

Broadhead and Livingston attained the highest maximum level possible, while Mt. Vernon and Roundstone exceeded their threshold level.

Teachers and administrators at Broadhead, Livingston and Mt. Vernon are now eligible for cash rewards from the state.

Even with the poor showing at RCHS, district wide Rockcastle test scores were up almost ten percentage points from their baseline established in 1991-92. That will make central office administrators also eligible for rewards.

The good news at RCHS is that test scores improved almost ten percentage points from a year ago. The bad news is that a year ago, RCHS test scores were deplorable, falling almost five points from their baseline of 39.4 established in 1991-92.

RCHS was to have reached a threshold level of 45.5 in the past two years, but when the last two years were computed together, RCHS seniors scored only 39.1. The 1992-93 score was 34.8 and the 1993-94 score was 43.4.

RCHS principal Ronnie Cash has blamed much of the problem on senior apathy and a statewide decline a year ago suggests that he may very well be right.

Cash said last year when test scores were so low, that teachers and administrators at RCHS were not going to bury their heads in the sand but that steps would be taken to improve scores.

Scores did improve almost ten percentage points, but it was not enough to keep RCHS from being listed as a school, "In decline."

Superintendent Towery said that RCHS had been receiving help from the state Department of Education in the form of a Distinguished Educator who has been on site at RCHS for several months.

RCHS administrators and the distinguished educator will also be required to develop a comprehensive improvement plan for RCHS over the next two years. That requirement is based on the fact that RCHS is considered a school in decline by the state department.

RCHS assistant principal Jim Cox told the Site Based Decision Making council at RCHS last week that Ms. Jane Harris, the distinguished educator had suggested certain strategies to help improve assessment scores at RCHS.

They include: English teachers collaborating with content area teachers in writing, having social studies teachers writing and teaching a two-week unit for economics and implementing seven, 25 minute lessons to prepare students for the assessment.

**See chart on Pg. A-8**

"I am proud of the accomplishments in our schools, but we must always keep in mind that each school is different and faces its own unique problems and obstacles to change and that the rate of progress will vary from year from school to school each time assessment results are reported," Towery said.

"It has not been easy for our teachers, administrators and all other staff members to comply with the mandates of education reform since 1990," Towery said.

The challenges have been numerous and the transformation that has occurred in the operation of our schools the past several years is unprecedented in the history of Kentucky education," he said.

**Cumberland football coach receives honor**

Cumberland College Head Football Coach Tom Dowling received an honor from Big Dipper Sports, which covers Eastern Kentucky High School Sports.

A plaque, which was presented at a banquet honoring the 1994 All-Mountain team on Jan. 29 in Hazard, was inscribed with the following, "Our children must never lose their zeal for building a better world... You have instilled our mountain youth with a strong community spirit and encouraged them to be active participants in their own destiny. You have coached us well, ensuring us a secure future." On receiving the award Dowling was humbled. "This is an award to the program and college which recognizes the hard work of our assistant football coaches, and especially Freddie Maggard who is responsible for recruiting in the southeastern Kentucky area. He is well known and all of his hard work is directly responsible for the attraction

of mountain players to Cumberland College and its football program. It further recognizes the commitment of Cumberland to the students in the Southeastern Kentucky Mountain area."

The Big Dipper commented about Coach Dowling, "I have a tremendous amount of respect for Cumberland College and Tom Dowling. He recruits the mountain kids more than any other school. Coach Dowling really appreciates the relationship between academics and athletics and his interest is genuine and sincere. A lot of mountain kids go to larger schools and don't finish their education, but when they go to Cumberland they seem to stay. Coach Dowling is an outstanding human being and coach. It is a pleasure being associated with him and Cumberland College."

Another area that Coach Dowling is involved in, is the NAIA Football Coaches Association of which he is the president.

Assessment Results  
1992-94 Accountability Biennium  
Rockcastle County School District

Composite of Grade 4, 8 and 12

1991-92 Accountability Index - Baseline	34.0
Threshold Goal to be achieved by the end of Biennium I	40.6
1992-93 Accountability Index	37.6
1993-94 Accountability Index	49.3
Combined Index for Biennium I	43.3
District Eligible for Rewards at Level 13	

Grade 4

1991-92 Accountability Index - Baseline	30.8
Threshold Goal to be achieved by the end of Biennium I	37.7
1992-93 Accountability Index	38.0
1993-94 Accountability Index	50.7
Combined Index for Biennium I	44.2

Grade 5

1991-92 Accountability Index - Baseline	33.4
Threshold Goal to be achieved by the end of Biennium I	40.1
1992-93 Accountability Index	38.0
1993-94 Accountability Index	52.4
Combined Index for Biennium I	45.0

Grade 12

1991-92 Accountability Index - Baseline	39.4
Threshold Goal to be achieved by the end of Biennium I	45.5
1992-93 Accountability Index	24.8
1993-94 Accountability Index	43.4
Combined Index for Biennium I	39.1

Note: The ultimate goal is to reach 100% proficiency level, by the year 2012

Assessment Results  
1992-94 Accountability Biennium  
Rockcastle County School District

Broadhead Elementary School

1991-92 Accountability Index - Baseline	31.3
Threshold Goal to be achieved by the end of Biennium I	38.4
1992-93 Accountability Index	42.5
1993-94 Accountability Index	61.5
Combined Index for Biennium I	51.6

Livingston Elementary School

1991-92 Accountability Index - Baseline	25.1
Threshold Goal to be achieved by the end of Biennium I	32.6
1992-93 Accountability Index	38.5
1993-94 Accountability Index	51.7
Combined Index for Biennium I	44.3

Mt. Vernon Elementary School

1991-92 Accountability Index - Baseline	32.7
Threshold Goal to be achieved by the end of Biennium I	39.4
1992-93 Accountability Index	37.7
1993-94 Accountability Index	48.1
Combined Index for Biennium I	43.1

Roundstone Elementary School

1991-92 Accountability Index - Baseline	35.6
Threshold Goal to be achieved by the end of Biennium I	42.0
1992-93 Accountability Index	35.6
1993-94 Accountability Index	46.4
Combined Index for Biennium I	40.5

Rockcastle County High School

1991-92 Accountability Index - Baseline	39.5
Threshold Goal to be achieved by the end of Biennium I	45.6
1992-93 Accountability Index	34.8
1993-94 Accountability Index	41.4
Combined Index for Biennium I	39.1

Note: The ultimate goal is to reach 100% proficiency level, by the year 2012

**Bargains Galore at Hiatt's 5 & 10 Annual Quilting Sale**  
(Feb. 9 thru Feb. 16)

	REG	SALE
Set of 6 - 18" Quilting Blocks	5.99	4.69
Single 18" Quilting Block	1.19	.89
Quilt King Batting - 81x96	5.99	4.49
Quilt King Batting - 90x108	7.54	5.54
Mountain Mist Batting - 81x96	6.44	4.49
Mountain Mist Batting - 90x108	7.54	5.54
Quilt King Batting - 45x60	3.47	2.69
Precut Quilt Shapes	8.44	6.44
Precut Quilt Shapes	12.95	10.95
Country Boy's Country Girl Quilt Shapes	21.95	17.95
2 Lb. Bag Quilt & Craft Pcs.	3.89	2.89
5 Lb. Bag Fabric - Good Quality	4.88	3.88
90" Bleached or Unbleached Muslin (50% Polyester - 50% Cotton)	4.99	3.79
Pillow Cases to Embroider	6.95	4.95
South Maid Crochet Thread	2.29	1.49
Coats Hand Quilting Thread	1.75	1.09
Coats Embroidery Thread	3/89	5/1.00
12 oz. Poly-Fil	1.67	1.27
24 oz. Poly-Fil	2.99	2.49

**FABRIC**

**Hiatt's 5 & 10**

**50% OFF**  
Select Group of First Quality 45" Fabric

100's of Yards on Sale. Scores of Bolts to Select From

P.O. Box 537  
Main Street  
Mt. Vernon, Ky. 40456

Don't Miss out on this "Mid Winter Madness"

**A Valentine's Night To Remember**

begins with a very special dinner for two at Columbia's Steak House

**Large Cut Prime Rib**  
with your choice of:  
Skewered Sateued Shrimp or Fried Shrimp  
Salad Bar or Diego Salad  
Baked Potatoo & Fresh Bread  
only  
**\$22.00**

So bring your sweetheart to...

**Columbia's**  
1-75 Exit 76 • Berea, KY • 986-3639

Remember your Sweetheart ON Valentine's Day with

**Russell Stover Candles**

Cologne • Cards • Jewelry  
(We have a large selection of fine jewelry in stock at very reasonable prices).  
"Shop Early for Best Selection"

**YOUNG'S PHARMACY**  
MAIN STREET • 501 VERNON • 256-3111

# Thee Pigg was a gift to Rockcastle County

Reprinted from the Jan. 1995 Rockcastle Historical Society newsletter.

In 1810, The Pigg family was a resident of the part of Rockcastle County which later became Laurel County. Paul Pigg (born about 1768), the apparent patriarch of the family, married Elizabeth davenport (born about 1770) on October 7, 1806, in Lincoln County.

As for Theophilus Pigg, we pick up his history in Clay County, KY, where he was born on October 8, 1861, the son of Gabriel and Elvira Hensley Pigg. "Thee" and family removed from Clay County to Rockcastle County, where he lived until his death on January 7, 1949. He was laid to rest in the Red Hill Cemetery. Some

of his brothers and sisters were: Sarah May, John Franklin, Martha Harrison Turner, Emily (Emma) Noely, Eliza Mathis, George Harvey, and Dora. We know of no others but, there possibly could be.

Theophilus Pigg was married three times. His first marriage was to Rebecca M. Williams on October 3, 1886 in Clay County, KY. The second was to Bettia Joseph on February 17, 1896 in Clay County, KY and the final one to Zella Myrtle Mullins on Aug. 7, 1909 in Rockcastle County, KY. Myrtle was born on May 8, 1886 in Rockcastle County and died September 20, 1971 and is buried in the Fairview Cemetery in Mullins Station, KY.

Theophilus is known to have been

the father of at least thirteen children. They were: Lois, Robert, William, Nora (Tucker), Ray, Virgil, Homer, Minnie, Mary, Martha, John, Gabriel and David. Myrtle was the mother of the last six of the children.

Many descendants of Theophilus can still be found living in Rockcastle County. He was a well known person about the county. His claims to fame were earned as a school teacher, photographer, poetry collector, etc. In his will, he left money to publish a book of poetry and songs that he had written and collected. Many children of the county have been "scared out of their wits" by The Pigg and his camera, especially when he put the black cloth over his head and said "Smile." Who could smile into such a contraption. Many pictures of school children and people, in general, would be non-existent today, had it not been for Thee Pigg and his famous camera.

It is known to have taught school for a while at Red Hill and one of his students, now 92 years of age, remembers him well. While teaching at Flat Rock School, he did a beautiful job of painting the letters of the alphabet, in beautiful script form, on the interior wall of the building. Those same letters remained there for many years.

In later years, Thee became somewhat Nomadic, traveling about the county collecting poetry and taking pictures. He slept wherever he could - whether in someone's home or out under the stars of night. Of his time, he was one of the few people who knew sign language. A brother, Robert, was educated at a school for the deaf and in turn, taught Thee signing, so that they would be able to communicate.

The Pigg was a gift to Rockcastle County and he will not soon be forgotten.

### "Parents"

(Cont. from front)

the group that the (KHSAA) had been contacted and the coaches had received permission for those affected students to participate. The matter concerning "open gym" had been discussed at an earlier SBDM council and addressed.

-EQUALITY IN ENFORCING RULES: This concern was illustrated

by parents comments about certain players being allowed to talk disrespectfully to the coach with no reprimand or disciplinary action being taken to correct the player.

-LACK OF COMMUNICATION: With players pertaining to practice and game night bus departure times. Several parents stated that their son had missed practice due to not knowing the designated times.

-LACK OF POSITIVE ESTEEM BUILDING PRACTICES: Some of the parents and guests stated that the perception was that a good, positive, program and learning experiences were missing. Several instances were listed when demeaning or negative remarks were made to players.

SBDM member Ronnie Sears posed the question as to what procedure was to be followed if the council was unable to discuss personnel, who would substantiate allegations and take follow-up actions? Cash stated that the principal must recommend action to the superintendent who then would take final action. The SBDM council could decide positions and time lines for filling any which were vacant.

Sears then asked the group what they wanted to accomplish by expressing their concerns to the council.

Different individuals responded with the following remarks:

"Satisfaction, what it takes to improve the program."

"Look at the program, if it is in bad shape, make the corrections."

"Question the team members through anonymous questionnaires."

"Stop the questionable recruiting practice."

Principal Cash responded to the group by stating, "every item will be dealt with and if any of these things are truly happening none of us (SBDM Council) would support these actions." Cash further stated that "because of parental and community concerns another program issue would be addressed at the end of the school year." (The minutes did not reflect what specific issue this was in reference to).

Taken from SBDM minutes (Compiled by assistant principal Jim Cox)

A story in the Thursday, February 2nd issue of the Courier Journal reported that RCHS had conducted an

in-house investigation of the program to ascertain if any infractions had occurred. The story said that, according to Cash, no violations had come to light.

Cash said this week that he had already discussed the parent's concerns with head basketball coach Clayton Cash and that he (the principal) had contacted the Kentucky High School Athletic Association himself detailing for them the parent's concerns. Cash said the KHSAA said they did not feel there was any reason to open an investigation into the program.

Also, in September, the RCHS SBDM Council addressed the open gym question and passed a motion to

follow the KHSAA's open gym rule to this letter which says:

Cash announced to the council that both boys and girls basketball coaches were allowing open gym, which is allowed under KHSAA regulations. The council directed Cash to discuss with the coaches that if he had reason to suspect any KHSAA regulations were being violated that he (Cash) would take action to cease the violation. If any violation was investigated by the KHSAA and resulted in charges being brought against RCHS resulting in suspension or penalties against RCHS, then Cash should recommend to the SBDM council that the individuals responsible have their coaching contracts terminated.



Thee Pigg was a gift to Rockcastle County

## Try A Fresh Approach To Lunch



BLIMPIE is famous for fresh-sliced meaty sub sandwiches. But our low calorie, garden fresh crisp salads and pita pocket sandwiches are delicious and satisfying. Lunch or dinner, it's great to try a fresh approach.

\$1.00 Off Any Salad Or Pita Pocket Sandwich.

Please present this coupon before ordering. Not valid if altered or duplicated. One order per coupon. The coupon per customer per visit. Customer must pay any sales tax due. Not good in combination with any other offer. Cash value .0001¢. Offer expires 2-15-95. Offer good at: Hardy's BP - East St. - Beech Valley



## Some Day You May Need A Loan in a Big

# HURRY

- To buy a car
- Pick up a bargain
- Fix the kid's teeth
- Repair the furnace
- Buy some furniture
- Finance a wedding

The list goes on and on. The point is that all loans are not earth shaking affairs, but transactions that make life more pleasant. We can be helpful.



	REG.	SALE
Paper Heart Dollies (Pkg. of 20)	1.60	1.29
Heart Stickers (Pkg. of 48)	.99	.79
Plastic Heart Party Picks	1.25	.99
Valentine Cookie Cutter (Pkg. of 5)	2.00	1.59
Heart-Shaped Cookie Cutters (Pkg. of 4)	1.29	.99
12" Cupid Posters	.50	.39
Valentine Balloons (Pkg. of 7)	1.15	.89
Coca-Cola Heart Tin Boxes	2.29	1.79
Valentine Heart Plastic Cookie & Candy Boxes	1.69	1.29
Plastic Gift Bags for Valentine Treats (Pkg. of 25)	2.95	2.29
1 Lb. Box of Candy	4.99	3.99
4 oz. Box of Candy	1.79	2/3 <sup>00</sup>
Tin Box with Scented Candle	2.99	2.39
Pkg. Valentines for School Exchange	1.99	1.49
Pkg. Valentines for School Exchange	1.79	1.29
Valentine Beverage Napkins	1.95	1.49
Valentine Paper Plates	1.95	1.49
Box of Cupcake Holders (25 in Box)	1.95	1.49

Valentine Greeting Card Promotional  
Receive a free 32c stamp with the purchase of each Ambassador Valentine Greeting Card.



Main Street  
Mt. Vernon, Kentucky

**BMV** The Bank of Mt. Vernon

Main Street Mt. Vernon, KY 256-5141

Hours: Monday-Thursday 9-3; Friday 9-6; Saturday 9-Noon

Rockcastle County's Oldest and Finest Lending Institution

MEMBER FDIC



# Rockets lose to North Laurel 82-55

North Laurel High School marred the Rockets' homecoming Friday night by soundly defeating the local team 82-55.

Fourteen players saw action for North Laurel with 13 scoring in a game which saw the neighboring team to the south outscore the Rockets in every quarter.

And, the loss was costly for the Rockets in that senior Matt Baker went down with an ankle injury that is expected to keep him out of action Thursday night against Williamsburg.

Center Cary Burns led the scoring again for the Rockets with 17; Eric McGuire got 11; Ken Hopkins 7; Matt Baker, Eddie Todd and Travis

Anderkin 6 each and Adam Powell 2. In all, 11 Rockets saw action in the game.

The Rockets trailed at all the quarter stops, down by 5 at the end of the first period 18-13 and by 12 at half-time, 36-24 by it was the third quarter which really put the quietus to the Rockets' hopes when they were outscored 26-15 for a 62 to 39 deficit.



Heather DeCard, #15, and Dee Reams, #11, attempt to trap a North Laurel player in Friday night's action. The Lady Rockets went on to lose 68-45.

# Lady Rockets lose three

The Lady Rockets, 3-13 on the season, were down by only two at the first quarter stop 16-14 behind balanced scoring by the five starters and, they lost little ground in the second quarter, down 32-24 at half-time. But, in the third and fourth quarter, the girls were unable to cut into the lead, falling six further behind in the third, for the final 69-55 loss.

Leading the scoring for the Lady Rockets was Susie Carpenter with 12; Melinda Smith and Amy Robinson tied for second with 10 points each; Heather DeCard 8; Jessica Albright 7; Melinda Alcorn 5; Ginger Mink 2 and Kristi Moore 1.

Last Friday night, the girls fell to North Laurel, 10-7 on the season, in the opening game of the homecoming duo 68-45.

Amy Robinson was high scorer in the game with 11; Melinda Smith got 9; Susie Carpenter 8; Jessica Albright 6; Ginger Mink 4; Heather DeCard 3 and Kristi Moore 2.

In Monday night's game, the girls once again lost to a Laurel County team, this time South Laurel, by a score of 62-43.

A poor first quarter on offense for the girls spelled their doom as they managed only six points to their opponent's 16.

Susie Carpenter played an excellent game, leading the scoring with 19 points; Amy Robinson was next with 12; Heather DeCard got 6; Ginger Mink 4 and Kristi Moore 2.



Sophomore Susie Carpenter breaks up a North Laurel pass in Friday night's action.

# Lady Jayvees beat Bell Co.

The Lady Rocket Jayvees were more successful against the Bell Co. Lady Bobcats as sophomore Susie Carpenter turned up the heat offensively and put 25 points through, seven of them from the charity stripe, in the 53-50 win.

The girls had a good first quarter with Carpenter scoring six of her points then and they outscored Bell Co. 13-6. The second quarter and third quarter were not as good offensively with the Lady Rockets managing 22 points in the two quarters to 27 for the Lady Bobcats and it was a two point lead for the home team going into the final period.

Carpenter came through, scoring two baskets and six points on the free throw line by outlast Bell Co. for the 3 point win.

Besides Carpenter, Nikkie Bullock scored 7 points; Dee Reams and Tiffany McClure, 5 each; LaCosta Mason and Kristi Moore 4 apiece; Ginger Mink 2 and Monica Phillips 1.

The Lady Rocket Jayvees were badly outgunned by South Laurel Monday night, not managing a point during the first period while South Laurel was scoring 13 in the lopsided 46-18 loss.

Carpenter again led the scoring, this time with 7; Kristi Moore got 6; Suzanne Brown and Amanda Osborne 2 each and Tiffany McClure 1.



Eddie Todd, #42, receives a pass from Adam Powell, #13, during Friday night's Homecoming game. The Rockets lost the contest 82-55.

# Jayvees lose in overtime

The Jayvees, leading by as much as 15 in the first quarter, saw their lead evaporate in the second quarter to four 23-19 and the Patriots go on to hand the Jayvees another loss, this one in overtime, 52-45.

Poor free throw shooting in the final minutes of regulation play spelled doom for the Rockets as they were able to convert only half of the 10 points available but, it was a loss of concentration in the final seconds that really hurt as following a missed back end of a one-and-one and the Rockets with a 45-43 lead, a Rocket player grabbed the rebound with 8 seconds on the clock and attempted a shot. It missed and a Model player took the rebound and was fouled. He proceeded to the free throw line and tossed both through and the score was tied in regulation.

In the overtime, the Rockets were unable to get on the scoreboard and the Patriots wound up with the 52-45 win.

The Jayvees were hampered by foul trouble on key players including point guard Jon Adams who fouled out with 3:29 left in the fourth quarter and Jimmy Kidwell, leading scorer in the game, who fouled out at the end of regulation play. Bryan Bussell had four fouls and Mark Carpenter and Matt Ford, 3 each.

Besides Kidwell's 13 points; Jon Adams had 8; Mark Carpenter, Jon Pope and Ronnie Vanzant, 6 each; Matt Ford, 5 and Travis Anderkin 1.

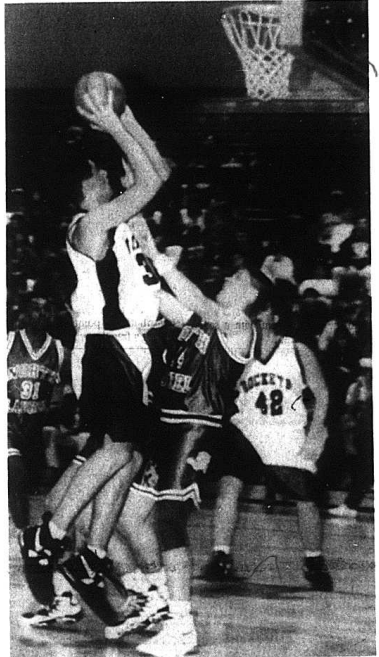

Gary Burns goes for two of his 17 points in the Rockets loss to North Laurel Friday night.

**Support the Rockets!**

# Jr. Pro Round Up

Rockcastle County Jr. Pro offered up two simply incredible days of basketball this past week. On Saturday, despite the inclement weather a die-hard crowd filled BES to watch the Training Division Championship Tournament. On Monday night at BES, one of the largest crowds of the season showed up for the finale of the Junior Varsity Division regular season. This Saturday at MVES, the Junior Varsity and Varsity Championship Tournaments will be played. It will be another exciting day of hoop action, so please come out and be a part of it.

## Monday Junior Varsity Division (9-11 year olds)

Rockets 37 Celtics 21  
The fired-up Rockets clinched the regular season Division title by overpowering the Celtics. Josh Hale pumped in 14 points and put an on a defensive clinic to lead the Rockets. The balanced scoring of the Rockets was as follows: John Bray 9, Brian Reynolds 6, Matthew Bustle 4, Adam Holt 2, Matthew Renner 1, and Chris Childress 1. For the Celtics, Aaron Anderkin led the way with a strong overall performance highlighted by 10 points. The balanced Celtics attack rounded out as follows: Chris Kirby 4, Blake Arnold 3, Jonathan

Baker 3, and Brandon McIntosh 1. Suns 33 Hornets 32, 2 OT

Everyone watching this one needed their blood pressure checked as the Suns edged out a game that was nip and tuck from the opening tip-off until the final buzzer ended the 2nd OT. Kris Linville led the Suns attack with 21 points and several rebounds, while William Blair and Adam Childress contributed 6 apiece and added powerful rebounding and defensive presences. For the Hornets, their high-scoring backcourt duo of Aaron Cash and Devin Taylor combined for 30 points, as they got 18 and 12 respectively. Kane Holbrook added 2 points for the Hornets.

## Warriors 30 Lakers 26

In another tight game that went all the way to the final horn, it was the Warriors stepping up to knock off the Lakers. Shane Kirby led the Warriors with 17 points, and penetrated well to dish off several nice assists. Mike Howard had 10 points and hit the boards hard, as did Lee Deatherage, who added 3 points. Chris Settles, the Lakers hot-handed point guard, led their attack with 14 points, while Andrew Hammond and Coy Reams finished with 6 apiece, as well as several rebounds.

## Saturday Training Division (7-8 year old)

First Round: Magic 13 Timberwolves 10  
The Magic used a strong team defensive and rebounding effort to edge out the T-Wolves in an exciting game. Blake Roberts led a balance Magic attack with 5 points and sev-

eral rebounds, while Jonas Adams added 4, and Jesse Hamn and Mikah Reams contributed 2 each. For the T-Wolves, Jarrod Burdette powered the way with 8 points, while Kyle Mullins added 2.  
Bulls 14 Hornets 11  
The Bulls charged back from a 7-0 halftime deficit like men possessed as they upset the Hornets. Matthew Silcox led the way for the Bulls on offense with 8 points and defense with several steals. Brandon Reams added 4 points and several steals of his own for the Bulls, while Nathan McQueen hit for 2 points. For the Hornets, Colby Brown led the attack with 5 points, while Nick Williams hit for 4 and Bill Griffin had 2.

## Consolation: Hornets 16 T-Wolves 14

The Hornets edged out the T-Wolves in a very exciting game. Nick Williams put on a shooting display as he bombed in 11 points to lead the Hornets. Colby Brown added 5 points and aggressive defense for the Hornets. Jarrod Burdette led the T-Wolves with 8 points, while Dustin Lear hit for 4 points and Brandon Falin 2.

## Correction from last week: It was Brandon Falin who actually scored the 2 points in the T-Wolves 8-2 loss to the Hornets.

## Magic 16 Bulls 14

The Magic captured the toumey

title by holding off another strong Bulls rally. Blake Roberts led the Magic with 6 points and teamed with Jesse Hamn to bang the boards for numerous rebounds. For the Magic: Jonas Adams, Mikah Reams, and Ben Graves all added 2 points apiece. For the Bulls, it was a hot-shooting Matthew Silcox who led the way with 8 points and strong floor leadership, while Brandon Reams added 2 points and several steals, and Ronnie McClure 2 points and good rebounding.

# Jr. Pro Standings on Page A11

# Rockcastle " Jr. Pro" Tourney • Sat., Feb. 11, 1995

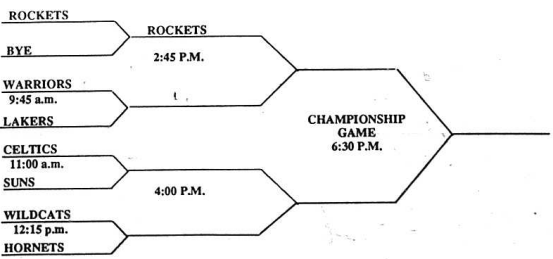



Record stands at 13-2 on season

# Freshmen suffer second loss

The Rockcastle freshmen took it on the chin at Pulaski County Monday night for their second loss of the

season. The 13-2 freshmen had taken a second win of the season off the

Richmond Model Patriots on Thursday night by a 56-36 score which saw every freshman on the squad playing



Travis Anderkin looks for help as two Pulaski defenders attempt a trap. The freshmen suffered only their second loss to Pulaski Monday night, 52-45.

## RCMS defeats Meece 41-36 in first round

The Rockcastle Middle School Rockets got their 22nd win Tuesday night in the first round of the South Central Basketball Conference Tournament, defeating Meece Middle School by five, 41-36.

The No. 2 seed Rockets got off to a slow start, scoring only 12 first quarter points. Guard Layne Nicely was a solid influence in those six minutes, scoring 8 of the Rockets 12 points. The Rockcastle defense did shut Meece down, holding the Jumpers to 3 first quarter points.

Rockcastle held off a 10-point Meece run during the second quarter, scoring eight themselves and going into the locker room with a seven point lead, 20-15.

Nicely once again was the highlight of the second quarter, scoring half of the Rockets points. Stevie Bradley and Josh Martin contributed two points each to the effort and Andy Hale sank a free throw.

Andrew Carrera came through in the third quarter, scoring his first

points of the game. 4, and Bradley and Martin each got two; however, Meece cut the lead to only two at 32-30.

Meece tied the Rockets at 32 all early in the fourth quarter, but could not take the lead from the Rockets who gradually pulled away, winning by five at 41-36.

Layne Nicely was high point man for the Rockets with 16; Andy Hale was 2 for 4 from the free throw line and added a bucket to dish in 4 points for the night; Stevie Bradley was second high scorer with 9 and Andrew Carrera put in a solid second half, scoring 7. Center Josh Martin contributed 4 points and William Bryant a free throw.

Last Thursday night was 8th Grade Honor Night and the Rockets final home game of the season. Southern Pulaski visited for the occasion and were handily defeated 60-46.

Rockcastle had a big first half, scoring 31 points and going into the locker room with a 12 point lead. The

difference was never closer than ten with big games turned in by Layne Nicely and Andrew Carrera, both scoring 12 points; Stevie Bradley got 10; Josh Martin 7; Andy Hale and Mark Proctor, 5 each; Andrew Cash 3 and Anthony Spoonamore, Jodi Bishop and Jeremy Martin, 2 each.

Eighth grade players, cheerleaders and statisticians honored were: Andy Hale, Layne Nicely, Stevie Bradley, Andrew Carrera, Josh Martin, William Bryant, Mark Proctor, Jeremy Martin, Blake Calhoun, Josh Bowles, Steven Powell, Anthony Spoonamore, Josh Bishop, Dusty Burdette and Shawn Scalf; Debrae Clark, Jessica Powell and Natasha Reynolds; Kristy Lovell and Jamie Seutles and Jon Burdette.

The Rockets traveled to Berea last Saturday and came away with an easy 51-20 win.

Rockcastle was down 4-0 early on but, after a time-out was called by Coach Jason Coguer, went on a 12-0

and scoring.

The Rockets ran out to a first quarter 13-0 lead and never looked back as Coach David Sargent substituted freely and early.

Leading the scoring for the freshmen was point guard Travis Anderkin with 14; Dusty McClure got 9; Billy Kirby 8; Chris Miller 6; John Brown and Dougie Medley, 4 (one of Medley's a one-handed three from just over the center court line at the final buzzer); Blake Childress, Michael Vaughn, Chris Bishop, 3 each and Chris Nocley 2.

But, Monday night, the freshmen had more fouls and less points than did Pulaski County who were looking to revenge a one-point defeat to the freshmen earlier in the season. Pulaski County has a 13-3 record.

Dusty McClure got back on track in the game with 24 points to lead the scoring for both teams; Blake Childress got 9; Travis Anderkin 8 and Chris Miller and Michael Vaughn, 2 each.

The freshmen were down by two at the end of the first quarter 8-6 and by three at the half 19-16. However, Dusty McClure canned a three to begin the second half and Travis Anderkin added a bucket and a free throw to give the Rocket freshmen a 22-19 lead. McClure got three more baskets in the quarter but the Rockets fell behind further with a third quarter score of 34-29.

In the fourth quarter, McClure scored 10 more points and Blake Childress went to work inside but it was just not enough to overcome Pulaski as they put the game in their win column 52-45.

The Rockets have one more game in regular season, against Whitley County. Whitley County owns the other season win over the Rockets.

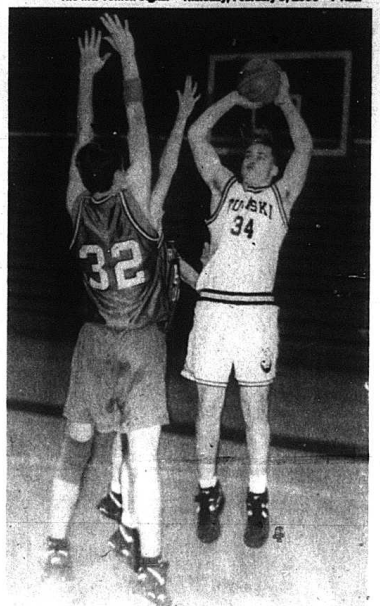

Blake Childress goes straight up as Pulaski County goes for two in the Rockets 52-45 loss.

run, ending the first quarter up by eight, 12-4.

The Rockets increased their lead to 19 during the second quarter and did not look back.

Eight Rockets scored with another big performance by Layne Nicely who was high point man with 20; Andrew Carrera got 10; Andy Hale and Stevie Bradley scored 6 each; Steven Powell dished in 4; Josh Bowles and Jeremy Martin 2 each and Dusty Burdette 1.

### RCMS 7th Grade Win

The RCMS Rockets 7th grade team is on a three-game winning streak, defeating Danville, Southern Pulaski and Berea to end their regular season. The 7th grade will go into their conference tournament next week against either South Laurel or Wayne Co. The Rockets beat South Laurel 54-41.

High point man was Matthew Brown with 16; Andrew Cash got 12; Jacob Burdette 10; Daniel Morgan and John Renner 6 each; Christopher Parsons and Robert Clark 2 each. Berea was the latest victim of the

10-13 7th grade Rockets as they fell hard 46-38. Rockcastle went up by 18 in the first quarter, 22-4. Eleven Rockets put points on the board with Daniel Morgan high point man with 8. Andrew Cash, Jacob Burdette, John Renner and Jason Proctor all scored 4 points; Matthew Brown dished up 6; Christopher Parsons and Nick Leger 5 each and Brad McNew, Robert Clark and Neal Childress, 2 each.

### 6th Grade

The 9 and 2 6th grade Rockets defeated both Southern Pulaski and Berea 45-32 and 37-12, respectively.

In the Southern Pulaski game, Greg Harper scored an impressive 15 points; Jeremy Neeley got 11; Christopher Parsons contributed 5 and Josh Singleton and Derrick Bussell each scored 4; Also scoring were Thomas Coffey with 3; J.J. Bowles 2 and A.J. Reams 1.

In the Berea win, high point man was center Josh Singleton with 10; Jeremy Neeley got 8; Christopher Parsons 5; Greg Harper 4; Derrick Bussell, Warren Whitaker, J.J. Bowles and Thomas Coffey 2 each.

### Final regular season Junior Pro League standings

Varsity Old Division	W	L
**Hornets	6	0
Magic	2	4
Warriors	1	5
IV Division	W	L
**Rockets	5	1
Hornets	4	2
Celtics	3	3
Lakers	3	3
Warriors	3	3
Suns	3	3
Wildcats	0	6
Training Division	W	L
**Hornets	4	2
T-Wolves	3	3
Magic	3	3
Bulls	2	4

\*\*denotes the regular season champions.

For all your hometown news. . . . .

Subscribe to the

# Mt. Vernon Signal

In-County - \$15 Out-of-County In Ky. \$20  
Out-of-State - \$26 -  
10% Discount to Senior Citizens

Mail to:  
Mt. Vernon Signal  
PO Box 185  
Mt. Vernon, KY 40456

Name \_\_\_\_\_

Address \_\_\_\_\_

City \_\_\_\_\_ State \_\_\_\_\_ Zip Code \_\_\_\_\_

New \_\_\_\_\_ Renewal \_\_\_\_\_ Sub. # \_\_\_\_\_

# SHEPHERDS

## HOME FURNISHINGS

# GRAND OPENING SALE

LOCALLY OWNED AND OPERATED – YOU'LL FEEL COMFORTABLE BUYING FROM YOUR NEIGHBORS FROM YOUR HOMETOWN

<p><b>WOW</b></p> <p><b>QUEEN ANNE SOFA</b></p>  <p><b>\$499<sup>95</sup></b></p> <p><small>Grand Opening Values</small></p>	<p><b>LOOK</b></p> <p><b>BROYHILL SOFA</b></p>  <p><b>\$799<sup>95</sup></b></p> <p><b>Broyhill</b></p>	<p><b>KLASNER SOFA &amp; LOVESEAT</b></p>  <p><b>\$699<sup>95</sup></b></p> <p><b>DRESSER, MIRROR, CHEST &amp; BED</b></p>  <p><b>\$599<sup>95</sup></b></p> <p><small>Armstrong Furniture</small></p>
<p><b>CORNER SECTIONAL W/2 INCLINERS</b></p>  <p><b>\$799<sup>95</sup></b></p> <p><b>LANE RECLINING SOFA</b></p>  <p><b>\$699<sup>95</sup></b></p> <p><small>Lane</small></p>	<p><b>DRESSER, MIRROR, CHEST &amp; BED</b></p>  <p><b>\$899<sup>95</sup></b></p> <p><b>Broyhill</b></p>	<p><b>SOLID CHERRY</b></p>  <p><b>\$1699<sup>95</sup></b></p> <p><small>OF LAMESTOWN</small></p>

## 24 MONTHS NO INTEREST

WITH APPROVED CREDIT OF PURCHASE OF \$500.00 OR MORE. AD DOES NOT APPLY TO PREVIOUS SALES OR LAYAWAYS.

<p>AS SEEN IN <i>Victoria Magazine</i> - THE <i>Victorian Sampler</i> COLLECTION</p>  <p><i>Lexington</i></p> <p><small>In Stock and On Sale</small></p>	<p><b>QUALITY TABLE &amp; 4 CHAIRS</b></p>  <p><b>\$299<sup>95</sup></b></p>	<p><b>COCHRAN'S OAK TABLE &amp; 4 CHAIRS</b></p>  <p><b>\$699<sup>95</sup></b></p>	<p><b>BROYHILL TABLE &amp; 4 CHAIRS OR HUTCH</b></p>  <p>(YOUR CHOICE) Arm Chair.....\$119.95</p> <p><b>\$749<sup>95</sup></b></p>
	<p><b>DOUGLAS TABLE &amp; 4 TILT SWIVEL CHAIRS</b></p>  <p><b>\$699<sup>95</sup></b></p>	<p><i>Sumter</i></p> <p><b>SOLID CHERRY</b></p> <p><b>ALL ON SALE</b></p> 	

<p><b>ACTION LANE RECLINERS</b></p>  <p><b>\$299<sup>95</sup></b></p>	<p><b>LA-Z-BOY RECLINER</b></p>  <p><b>\$499<sup>95</sup></b></p>	<p><b>SHARP BEDDING</b></p> <p>Made in Kentucky by Kentucky people</p> 
<p><b>QUEEN ANNE TABLES</b></p>  <p>Solid Oak &amp; Cherry</p> <p><b>\$199<sup>95</sup></b></p>	<p><b>COUNTRY OAK TABLES</b></p>  <p><b>\$129<sup>95</sup></b></p>	<p><b>CONTEMPORARY TABLES</b></p>  <p><b>\$89<sup>95</sup></b></p>
<p><b>PILLOW-TOP QUEEN SET</b></p> <p><b>\$549<sup>95</sup></b></p> <p>20 Year Warranty</p>	<p><b>ORTHOPEDIC LUXURY QUEEN SET</b></p> <p><b>\$349<sup>95</sup></b></p> <p>15 Year Warranty</p> <p><small>ALL SIZES AVAILABLE FOR DELIVERY</small></p>	

Always a Friendly Welcome

Store Hours:

Monday - Saturday 9:00 a.m. - 6:00 p.m.

- Free Delivery
- Free Set Up
- Better Selection
- Better Service
- Better Quality

2 Great Locations To Better Serve You!

Midway Between  
Richmond and Berea  
on U.S. 25

720 Boone Avenue  
Boonesboro Plaza  
(Across from Andy Ryan's)

624-0852

745-0852



# VALENTINE'S VALUES

LOW TEMPERATURES / LOW PRICES

**PRELATE PINK SALMON**  
#1 Size



**1.29**

**NORTHERN TISSUE**  
4 ROLLS



**.99**

**Kraft American Singles**



**1.69**  
12 oz.

**VELVEETA CHEESE**  
2 LB.



**3.99**

PRICES EFFECTIVE FEB. 9-14

**Frito-Lay Chips**  
6 oz. Plain, BBQ, Sour Cream  
**.99**

**Country Crock Spread**  
1 lb. **.89**

**PEPSI PRODUCTS**  
24 pak cube



**5.79**

**IBC ROOT BEER** ... 6-12 OZ. BTLs. **2.29**

**Red Gold Tomato Juice** 46 oz. **.79**  
(Golden, Crystal or Waffle)

**Bob White Syrup** 16 oz. **.99**

**Kraft Cheez Whiz** 16 oz. **2.99**

**Kraft Philly Cream Cheese** 8 oz. **.99**

- Stokely Green Beans ..... 14 oz. **.39**
- Stokely Beets ..... 300 Size **.39**
- Stokely Corn ..... 15 oz. **.39**
- Stokely Peas ..... 14 oz. **.39**
- Plochman Squeeze Mustard ..... 10 oz. **.59**
- Bush Greens (Kale, Mustard, Collard, Turnip or Mixed) 14.5 oz. **.39**



**Martha White Cornmeal**  
5 lb. **.99**  
L-1 w/ \$10 Order

**WHITE LILY FLOUR**  
L-1  
5 LB. **.99**

**Birds-Eye Frozen Broccoli, Cauliflower or Mixed Veggies**  
16 oz. **.99**

- So Dri Paper Towels** Single Roll **.49**
- Chase & Sanborn Coffee** ..... 34.5 oz. **7.99**
- TREND ULTRA DETERGENT** ..... 16 oz. **.89**
- PET RITZ COBBLER** ..... 26 oz **1.99**

**Red Gold Tomato Catsup**  
Remember **RED GOLD** **.89**  
32 oz.

We reserve the right to limit quantities and correct typographical errors

**Meat Specials**

(3 lb. or more)

- Fresh Ground Beef** Lb. **.99**
- 1/4 Pork Loin** ..... lb. **1.59**
- Boston Butt Pork Roast** ..... lb. **.89**
- Rudy's Farm Sausage** ..... lb. Roll **1.29**
- ..... 2 lb. Roll **2.39**
- Lb. pkg. 12 oz. pkg.  
**Fischer Bologna or Bacon** ..... **1.09**

**Fresh Produce**

- Pink Grapefruit** ..... 5 lb. bag **1.89**
- Idaho Potatoes** ..... 10 lb. bag **1.69**
- Pears** ..... lb. **.59**
- Head Lettuce** ..... **2/1.00**
- Cauliflower** ..... **1.19**

# S SUPERIOR FOOD MARKET S

"SYMBOL OF QUALITY"  
U.S. 25 South • Mt. Vernon • 256-4127



# County Statistics

## Deeds Recorded

Hope L. and Robert Shurbuck, real property located in Rockcastle County, to Bonnie Overbay. Tax \$4.50.  
Rosetta South Enterprises, Inc., real property located in the Citmas section, to Virgil Bradley and Kena Jaray Mullins. Tax \$20.00.  
Robert W. and Edwina R. Fields, and others, to Milton and Marsha

Murphy, exchange of real property located in the Pongo section. Tax \$2.00.  
Robert W. and Edwina R. Fields, and others, real property located on Skaggs Creek and Rockcastle River, to Robert W. and Edwina R. Fields. Tax \$41.50.  
Violent and Curt Begley, real property located on Scaffold Cane Road, to Linda Dorn. Tax \$6.00.  
Ronald L. and Ruby J. McKerron, real property located in Rockcastle County, to James H. and Patricia Alcorn. Tax \$16.00.  
Bobby K. and Margaret Ann Davis,

real property located on Roundstone Creek, to Timothy Wayne Gadd. Tax \$31.00.  
Mary Ruth Linville-Proffitt and Gary Proffitt, and others, real property located in Rockcastle County, to Fernin Feliciano and George Wilson, Jr. and Peggy Sue Wilson. Tax \$15.00.

Walter E. Smith, real property located on Copper Creek, to Rocky L. and Sherry Singleton. Tax \$39.00.  
Tammy J. Bailey Begley and David Begley and Stacey Nicole Bailey Carr and Michael Carr, real property located in Rockcastle County, to Harold and Alma Hoggard. Tax \$1.00.  
Lorence Sigmon, real property located in Mt. Vernon, to Rockcastle County Health Department. Tax \$5.00.  
William K. and Lena Vanzant, real property located on Hwy. 1004, to Kenneth Wayne and Mary Virginia Vanzant. No tax.  
Shannon C. and Melissa C. Burton, real property located in Rockcastle County, to Michael Roy and Stacey Michelle Bray. Tax \$63.50.  
Millard and Mary F. Robbins, real

property located in Rockcastle County, to Sandra Robbins. No tax.  
Millard and Mary F. Robbins, real property located in Rockcastle County, to Sandra Robbins. No tax.  
Carl and Margaret Brock, real property located in Rockcastle County, to Margaret Brock. No tax.  
Lorence Sigmon, real property located in Rockcastle County, to Deborah Lynn and Harry Hewitt Witt. Tax \$9.00.

Arthur L. and Lois Singleton, real property located on Crooked Creek, to John P. Hishon, Thomas G. Hishon and E. Glenn Sanderfar. Tax \$60.00.

Central Financial Services, Inc. vs. Thomas L. Cromer, \$4090.44, claimed due on note. 95-CI-00020.  
Linda C. Mize vs. Conley E. Mize, petition for dissolution of marriage. 95-CI-00021.  
Sandra Kay Michael vs. Alton Anderson, child support demand. 95-CI-00022.  
Katerina F. Alcorn vs. Michael Alcorn, petition for dissolution of marriage. 95-CI-00023.

crime victim fee plus 2 days time served  
Alcohol intoxication: Stanley Witt, warrant issued/pay or stay  
Speeding: Dana L. Bowling, \$50 plus costs; traffic school authorized; Michael Davidson, license suspended for failure to appear  
Illegal sale in dry territory: Brian R. Cromer, \$100 plus costs plus 30 days probation  
Expired or no registration plate: Sherry L. McCowan; Danny L. Adams, \$25 plus costs  
No operating license: Aaron Grant, Jr., \$25 plus costs; Peter Paul Geresner, \$50 plus costs  
No other state registration receipt: Peter Paul Geresner, \$25 fine  
Improper registration: Peter Paul Geresner, \$50 fine  
No operators license in possession: Michael E. Bullock, \$25 plus costs  
Improper equipment: Betty H. Jasper, \$ 25 fine  
Review: Darryl J. Rogers, Jr., \$62.50; Amy M. Philbeck, \$102.50; Danny R. Hammons, \$457.50; Larry W. Barber, \$1267.50; Sheri Lynn Ryan, \$74; Brian Keith Cromer, \$247.50; Rodney K. Alcorn, \$247.50 plus \$100; Gregory S. Horn, \$197.50

## District Court Suits

Raymond McGuire and Stoney McGuire vs Dana and Leora Owens, \$1,393.15 claimed due for property taxes. 95-C-00030.

## District Court

D.U.I.: Betty H. Jasper, \$200 plus costs \$200 service fee plus \$10

## Circuit Civil Suits

Bobby Irvin Ramsey vs. Peggy Sue Perrin Ramsey, decree of dissolution of marriage. 95-CI-00018.

Leighann Edwiford Zaring vs. Jeffrey Carl Zaring, petition for dissolution of marriage. 95-CI-00019.

**Manicuring** Phone 256-3868  
*Headquarters for Hair Design*  
Open Monday - Saturday 9 to ?  
Richmond St. • Mt. Vernon, Ky.  
Joyce Everett, Owner and Stylist  
Celena and Diana, stylists

# REAL ESTATE FOR SALE

## Commercial

**Own Part of Renfro Valley's History With This Strategically Located Property In The Heart of the Valley.** The John Lair Homeplace includes 8 1/2 acres, stone and log home built by Mr. John Lair plus a stone and log barn/apartment. This property has definite potential for commercial development. Be a part of the Renfro growth. Priced at \$850,000. M490

**Just Listed 3 1/2 ACRE Commercial Lot - Exit 59 I-75 Interchange on US 25 - Great visibility - Would be an ideal setting for a hotel, restaurant, station or any other tourist-related business. Endless possibilities can be yours for \$55,000. M620**

**Commercial Building** located on Main Street in Livingston. Previously occupied as a service station with 3 bays, office space, hydraulic lift and air compressor plus city water and city sewer. Priced at \$25,000. M669

**Just Listed!** Nearly 3 acres in the city limits of Mt. Vernon. City water and sewer available. Great spot for commercial or residential development. Priced at \$139,500. M675

**Commercial Property Near Renfro Valley!** 30x40 building, adaptable to almost any use. Situated on a dandy one acre lot. Priced at \$44,900. M683.

**Just Reduced To Fit Your Budget!** Main Street, Brohead Laundry mat offers 13 washers and 10 gas dryers all in good shape plus coin operated soap dispenser. In addition, there's a 3 room apartment with bedroom, living room, kitchen, and electric heat located in the rear of the building. All this is now priced at only \$29,900. M602.

**Income Bargain -** Investigate the income of this Brohead building. All commercial units and apartments are rented. Priced at only \$34,900. Call for more details. M692.

## Farms & Acreage

**Speculator's Delight -** Across from Renfro Valley Boat Dock. Reduced 10% - 114 acres ± farm, 3 tobacco barns - 4,771 lbs. tobacco allotment, approximately 80 acres cleared. This property has a lovely 1985 Yorkshire modular home with 3 bedrooms, 2 baths, central air, Call Sonja for appointment. M301  
**287 Acres** located 2 miles from

downtown Mt. Vernon. The property consists of some cleared land and timber. Priced at \$325 per acre. Call today for more information. M665

**Rockcastle River** 33 Acres on Rockcastle River in Laurel County, Rockcastle River on one side and the Daniel Boone National Forest on the other, wow! What a camper's delight! Priced at only \$10,000. M612

**Pine Hill section of Rockcastle County!** Are you looking for acreage? Then take a look at this 50 acres more or less with fence, ponds and sheds. Priced at \$30,500. M639

**Acreage - Johnetta Section!** 181 Acres, more or less, by the boundary. Some young timber. Priced at \$27,000. M650

**61 Acres Fronting on US 150!** Ideal for development in the heart of Crab Orchard with city water and city sewer available. 1905 Rockcastle tobacco. Priced at \$99,500. M678.

**11 Acres Located Just off Hwy. 643!** Ideal for development with city water and city sewer available. Private. 1254 lbs. of tobacco. Priced at only \$21,900. M677

**179 Acre Farm M/L** in the Scaffold Cane Area. Approximately 85 acres of cropland, 4,000+ lbs. of tobacco. The property is improved with a new 40x60 barn and an older barn. Watered by spring and pond with city water available. Priced at \$175,000.

**13.81 acres near Green Hill -** Ideal for a country club home or business. M609

**A Touch of Class!** Every aspect of this 4 bedroom home spells luxury living! Complete with 28 acres in Renfro Valley, this Fantastic Contemporary Home Features a beautiful stone fireplace, patio and deck, 3 baths, office, family room, living room, kitchen and dining room plus much more. The price has been Reduced for The Distinctive Difference, \$159,900. M495

**A Home You Can Enjoy With Pride!** 1993 Modular Home with over 2,000 sq. ft. of living area. This beautiful home offers 4 bedrooms, 2 baths, living room, formal dining room, kitchen, family room and utility room plus a fireplace, washer/dryer hookup and central air. In addition to the house, there is an almost new

shop building with concrete floor and electric. Near Ottawa and situated on 3 acres, priced at \$82,500. M588

**Two Story completely renovated Rockcastle River** 33 Acres on Rockcastle River in Laurel County, Rockcastle River on one side and the Daniel Boone National Forest on the other, wow! What a camper's delight! Priced at only \$10,000. M612

**For rental property or the antique lover.** Priced at \$72,500. M644

**JUST REDUCED! If You Are Looking for an Extra Nice Home with a Few Acres - This Property is a Must to See!** Located at 330 Hwy. 3244, the property consists of 3 bedroom brick home, 28x48 garage, 46x48 barn, complete mobile home hookup. Priced at \$27,000. M650

**Be the first to live in this beautiful new mobile home.** The house has 3 bedrooms, 2 baths, heat pump, and three-pane windows plus a superb kitchen with granite top and appliances. Unbelievably priced! M682.

**Homes \$40,000 to \$50,000**

**Copper Creek Rd.** Nice home consisting of 3 bedrooms, living room, dining/kitchen combo, bath, plus city water and detached garage. This home is situated on 1 1/2 acre lot and is priced at only \$45,000. M653

**Located Near Willallia, This Ideal Home is a Great Buy!** 1 1/2 story frame house offers 3 bedrooms, 2 baths, living room, kitchen, dining room and a full basement. In addition, there is a 30x45 metal garage building and all of this is on a nice 8/10 of an acre lot. Priced at \$43,900. M668

**West Street - Brohead!** This lovely home offers the best of family living for an affordable price. The home has 4 bedrooms, living room, dining room, kitchen, and 1 car garage all on a level lot. Easy access to school, church, and grocery make this home even more desirable. Priced at \$43,900. M691.

**Homes \$30,000 to \$40,000**

**Hill Street, Mt. Vernon.** This beautiful brick home offers 3

bedrooms, living room, kitchen with built-in cabinets, bath and utility room. In addition, the house is located on nice lot with shade trees and a great view. Good buy at \$38,900. M663

**Homes Under \$30,000**

**Extra Nice! 1991 Marshal 14x72 Mobile Home** with 2 bedrooms, 2 baths, living room, dining room/kitchen combination, washer/dryer hookup, 2 walk-in closets, heat pump, kitchen appliances. Mobile home must be moved to the lot of your choice. This attractive mobile home is priced at only \$19,900. M673.

**Just Listed!** 1984 14x70 Woods Mobile Home w/3 bedrooms, 2 baths, living room, dining/kitchen combo. Added features include furnished kitchen, living

room and master bedroom plus city water, cable TV, new deck, and washer/dryer included. Located on Barnett Road and priced at \$19,000. M679.

## LOTS

**Going Fast! All New Green Acres Subdivision!** Restrictor paved street, large lots approximately 140x220. Plenty of elbow room. Priced at \$9,000. Be sure not to miss this great investment opportunity!  
**Crab Orchard!** Vacant corner lot on Cherry Street with city water and sewer. Priced at only \$10,000. M662

**Just Listed!** Three spacious lots at Houston Point I Restricted, partially wooded, and backdrop street. One lot is priced at \$5,000 and two lots are priced at \$7,000 each. M676.

## FUTURE AUCTIONS

**ABSOLUTE AUCTION OF Roy Gene Burke's and Fayette Jones Burke's 1992 Clayton Mobile Home** Thrus., Feb. 16 12:00 noon Near Woodbine, Ky.

## Crop insurance required for 1995 USDA benefits

Producers are required to purchase catastrophic crop insurance coverage in order to be eligible for USDA Program benefits for 1995. Programs involved include: Price Support on burley tobacco, CRP, FMHA programs, Production Adjustment Programs, and Price Support Programs. Catastrophic risk insurance "CAT" provides 50 percent yield coverage and 60 percent price coverage. This is available through either the county CPA (formerly ASCS) office or a private reinsured agent. Additional coverage of up to 75 percent yield and 100 price is available through the private reinsured agents only. CAT coverage carries a \$50 per crop per county fee, with a maximum of \$200 per county or \$600 per premium. Additional coverage has a premium

attached as well as optional units. Yields in most crops are based on actual yields furnished by the producer or percentages of the established yields at the CFSA office. Burley tobacco is based on the effective marketing quota and planted acres. All crops that are determined to be of economic significance in either the current or prior year will insure at least CAT coverage on all insured acres within the county where benefits are requested. Economic significance is defined as 10 percent of the total income from all crops for the producer. Crops insurable in county include: burley tobacco, corn, wheat, barley, grain sorghum, soybeans and nursery stock. Deadline for purchasing crop insurance is March 15, 1995.

**Classified deadline is noon Tuesday**

10K Yellow Gold Chains & Bracelets \$40 Gram

Heart Rings Start at \$29.95

Say Happy Valentine's Day with a Special Gift From Adams Jewelry • 256-2811  
270 Williams St.

**PRO Grow Your Dollar Values!**

**\$999** 8" Chrome Adjustable Wrench  
Crescent®  
Specially formulated for longer wear and better performance. One gallon. (95662)

**\$799** 7-1/4" Dyanite® Woodcutter® Circular Saw Blade  
For crosscuts, rips and miter in all woods. 24 tooth design lasts up to five times longer than regular carbide blades. (78749)

**\$398** HOMELITE Bar & Chain Oil  
Specially formulated for longer wear and better performance. One gallon. (95662)

**\$999** 1" x 25' Tape Rule  
Rounded case fits hand perfectly. Locking button conveniently located for ease of operation. Unbreakable end hook. Belt clip included. (2125)

Let us serve you at:

**Jack's PRO Hardware**  
Williams Street • Mt. Vernon, Ky  
Phone: 256-4363

**FORD BROTHERS, INC.**  
AUCTIONEERS • REALTORS

*Selling the Country*

(606) 256-4545  
1-800-435-5454  
Mt. Vernon, Kentucky  
• Sam Ford—256-4588  
• Dan Ford—256-4446  
• Roy Adams—758-8400  
• David Henderson—256-2034  
• Tony Hopkins—256-4627

# Correspondents

## Fairview News

By Mrs. Hubert Chasten

Worship services were well attended at the Fairview Baptist Church over the weekend. Sunday School attendance was ninety one (91). The average for January was 86. It seems that the Sunday School attendance is dropping in some churches. And it is a sad situation, as now more than any time in history it seems, that children should be brought up in church and Sunday School. We see so many families anymore that never darken the door to a church. We see so much sickness, accidents and death all around us. I can't understand why people can't realize that we can be called out of this world in a moment of time, and they should get ready to meet God. The way we leave this world is the way we will meet God. Salvation is free, why not accept Jesus as your Savior? Also, Christian people should be praying for their unloved relatives and friends. May God bless us all to pray more.

Winter time has now come again. We have icy roads and snow. Hubert and I have missed the past two Sundays being in church. But we listen to some good sermons on radio and T.V. but it's not like being in the House of the Lord with our friends and neighbors.

I'd like to make a correction on the report I sent in on our Sunday School perfect attendance pins. For Buddy Gabbard, it should have been 26 years instead of 16 years. [But I guess at times we all make mistakes]. Sorry.

Well, it seems death has come to the Chasten family in the past little while. Mrs. Annie Chasten died January 10th. She had lived in Rockcastle County most of her life. Ronnie Chasten of Cincinnati, Ohio, son of Irene Chasten and the late Marion Chasten died January 26th. Donald Chasten of Conway, son of Myrtle Adams of Wildlife and the late Cal Chasten is at this writing in the Reppert Funeral Home in Berea. Funeral services were Tuesday, Feb. 7th. Mrs. Chasten was my husband's step-mother and Ronnie and Donald were his nephews. I ask for all the family prayers of all good Christian people. And for all others who have lost loved ones, remember them too. Everyone needs prayers.

Mr. mother, Mrs. Liddie Reppert, died twenty years ago today, February 6, 1975 and my sister Bertha Vaughn died January 27, 1980 on her 66th birthday. My sister Myrtle Wilson sent in such a lovely "In Memory" poem in last week's Signal. It was so nice of her and I'd like to say I appreciate it and thank her.

Mrs. Mary Cope has recently had as visitors her children Helen Powell of Berea and William Cope and wife and little granddaughter of Eubank.

Mrs. Jewell Davidson, of Brodhead, celebrated her birthday Sunday, Feb. 5 with a party at the home of her parents, Mr. and Mrs. Eugene Alexander. Attending were her husband Rex and children Jenia and Jeremy and her brother Gerald Alexander, wife Irene and children Courtney and Cody of Sand Springs. Jewell, we all wish you many happy returns of the day. You are a very sweet lady and we love you. May God continue to bless you and your family.

Mr. and Mrs. Eugene Alexander recently attended a cottage prayer meeting at the home of Mr. and Mrs. Arnold Rratcher of Madison County. They also visited Mrs. Rosa Reed of Berea.

Mrs. Hallie Alexander and Mrs. Irene Alexander recently visited Mr. and Mrs. Ray Isaacs and family of near Fairview.

Please remember church and Sunday School. God bless you.

## Livingston News

By Frances Dickerson

Mr. and Mrs. Denver Mullins visited their daughter Shirley and her family in Shepherdsville, one day during the week. As they returned home they stopped in Frankfort for a visit with Mrs. Sarah Ramsey, Mrs. Mullins' sister.

Last weekend Mr. and Mrs. John Mullins, Stuart and Rachel of Frankfort, visited Mr. and Mrs. Lee Mullins. This weekend Brad Mullins, his two sons Cody and Brandon of Robinson, Ill., visited them.

Kate Coats of Mt. Vernon spent the weeks with her grandparents, Mr. and Mrs. L.D. Bond.

Mr. and Mrs. Brian Carroll visited in Tenn. this weekend.

Mrs. Lena McClure reports Charles is about the same.

Orvil Burkhardt and Denver Mullins were in Danville Tuesday, visiting Mr. Burkhardt's mother. She is in the nursing home.

Symphony is extended to the family of Madeline (Penny) Lovell. The Spivey family were in. They are B.J. and Bobby Spivey of Eaton, Ohio, Mrs. Adele Mullins and Mrs. Ann Mills, both of East Bernstadt, Mrs. Lue Taylor of Mason, Ohio, Mrs. Ruby Owens of Three Rivers, Mich., Mrs. Jennie Francis of Boca Raton, Fla., Mrs. Brenda DeJama, Calif., and JoAnn Spivey of London.

Cecil Mullins of Louisville spent a few days with his father C.F. Mullins recently.

Mrs. Lelia Sturgill of Louisville visited Mr. and Mrs. Earl Ponder Thursday.

Mrs. Lois Mullins was in Lexington Thursday at Cardinal Hill Hospital. Mrs. Mullins is slowly improving.

## Mt. Vernon Personal

By Vallie Burton

Mrs. Julia Dalley, Mrs. Mae Barron and Mrs. Linda Sigmon all celebrated their birthdays February 1, with them many returns of the day.

Mrs. Delphia Cox and Mrs. Harris Burton were in Richmond last Wednesday.

Mr. and Mrs. Sam Newton of Somerset and Mrs. Harris Burton visited Mrs. Vallie Burton awhile Friday afternoon.

Sunday visitors of Mrs. Archie Kirby and Mr. and Mrs. Raymond Kirby were Mr. and Mrs. Edward Stephens and daughter Amanda of Lexington and Mr. and Mrs. Robert Barron and Judy of Paris.

Mr. and Mrs. C.S. McKinney visited Marie's sister, Mrs. Lavada Graves, recently.

Mrs. Peggy Murphy visited her mother Mrs. Fanny Nicely Saturday. Tuesday morning visitors of Mr. and Mrs. Joe Lovins Sr. were Sharon's parents Mr. and Mrs. C.S. McKinney.

Mr. and Mrs. Gary Vickers of Berea visited Jenny's mother, Mrs. Bessie Kirby, Saturday afternoon.

Mr. and Mrs. Stanley Jackson of London visited Vada's sister, Mrs. Don McKinney and David last Tuesday.

Mrs. Lavada Graves who is on the sick list is improving. We wish her a speedy recovery.

Deepest sympathy is extended to all who have lost loved ones recently.

Thursday night visitors of Mr. and Mrs. C.S. McKinney were their daughter, Mrs. Sharon Lovins and Miss Jenny Thompkins.

Sunday night guests of Mr. and Mrs. Joe Lovins were their sons, Jack Lovins and girl friend Angela of Lexington and Jim Lovins and girl friend Jenny of Richmond.

Mr. and Mrs. C.S. McKinney visited C.S.'s brother, Mr. and Mrs. David McKinney, last Friday.

Sunday morning visitors of Mrs. Bessie Kirby were her son, Mr. and Mrs. Paul Kirby.

Sunday morning visitors of Mr. and Mrs. Ebb Brown were their son-in-law Bill Marcum.

Mrs. Bessie Smith has returned home after spending a few days in the hospital.

(Cont. to B5)



**You're The Winner!**  
Hit the fast lane with a cream of the crop used car or truck from Berea Ford!

 <b>94 CHEVY C1500 SUPER CAB</b> • Silverado • Absolutely loaded • Only 11,000 miles!	 <b>94 CHEVY CAMARO Z-28</b> • Tops A C.O.P. driver • Security system • A great buy!
 <b>1994 FORD F-150 PICKUP</b> • 3.5 V-6 automatic • All Power • Long Bed	 <b>1994 FORD EXPLORER XLT</b> • 4-4 • 4-door • 1st Sport Utility
<b>\$17,994</b>	<b>\$17,994</b>
<b>\$16,994</b>	<b>\$20,994</b>

 <b>85 TOYOTA COROLLA</b> 4 door, auto, air, 1 owner <b>\$7,994</b>	 <b>90 FORD AEROSTAR</b> Ext length, all power, 1st owner <b>\$8,994</b>
 <b>90 CHEVY CAVALIER</b> Wagon, V-6, auto, air, local trade <b>\$4,994</b>	 <b>92 CHEVY CAPRICE</b> local trade, loaded, low miles, a steal <b>\$9,994</b>
 <b>90 HYUNDAI EXCEL</b> 4 dr, auto, air, only 21,000 miles <b>\$4,994</b>	 <b>93 FORD TEMPO GL</b> Program car, 4 dr, auto, air, warranty <b>\$6,994</b>
 <b>90 FORD TEMPO GL</b> 4 door, auto, air, nice car <b>\$4,994</b>	 <b>93 FORD ESCORT LX</b> Hatchback, auto, air, sporty only <b>\$10,994</b>
 <b>91 FORD ESCORT LX</b> 4 door, auto, air, local trade <b>\$4,994</b>	 <b>93 FORD RANGER XLT</b> one owner, low miles <b>\$10,994</b>
 <b>91 MERCURY SABLE</b> local trade, loaded, V-6, extra clean <b>\$5,994</b>	 <b>94 MERC. TOPAZ GS</b> loaded, per seat, 1st cruise, cash <b>\$10,994</b>
 <b>91 CHEVY CAVALIER</b> 4 door, auto, air, super nice <b>\$5,994</b>	 <b>94 CHEVY S-10</b> 3.1 V-6, air, sport wheels, warranty <b>\$10,994</b>
 <b>90 FORD MUSTANG LX</b> hatchback, auto, air, sunroof <b>\$6,994</b>	 <b>94 NISSAN SENTRA XE</b> 4 dr, auto, air, 10,000 miles <b>\$11,994</b>
 <b>92 GEO PRIZM</b> 4 door, auto, air, low miles, clean car <b>\$7,994</b>	 <b>93 MUSTANG LX CONV.</b> Not ready for spring! Loaded <b>\$12,994</b>
 <b>87 CHEVY ASTRO</b> Mark III Conversion, loaded, local trade <b>\$7,994</b>	 <b>93 FORD RANGER XLT</b> Superch, great 1 owner trade <b>\$12,994</b>

 <b>1994 TOYOTA COROLLA</b> • Loaded • Low Miles • Automatic	 <b>1993 CHEVY S-10 TAHOE</b> • 4.3 V-6 engine • Auto & Air • 1 owner, local trade
<b>\$11,994</b>	<b>\$10,994</b>

 <b>93 DODGE DAKOTA LE</b> • 3.18 Magnum V-6 • Power windows / locks • Must See!	 <b>1993 FORD TAURUS SHO</b> • Loaded! • Leather & moonroof • CD player - more
<b>\$12,994</b>	<b>\$14,994</b>

 <b>1993 FORD T-BIRD</b> • Program car • Loaded, low miles • Factory warranty	 <b>1993 OLDS CUTLASS CIERA</b> • V-6 engine • Auto, air & power • Super clean
<b>\$11,994</b>	<b>\$10,994</b>

## CONSUMER Educational Bulletin

A Publication of the Chimney Safety Institute of America Volume 2 No. 2

### HOW SAFE IS YOUR CHIMNEY?

At home, we usually take for granted that all of our appliances will continue to work properly until they don't. We don't have our refrigerators, dishwashers or washer/dryers serviced until they break down. Same thing applies to televisions, VCRs and computers. Fewer than 10% of American homes have a certified chimney inspection system installed and checked regularly according to industry sources. Why, then, should we bother to have our chimneys regularly inspected and evaluated?

The answer can be summed up in one word: SAFETY. Every time you build a fire in your fireplace, whether you use wood, coal, manufactured logs, pellets or even gas logs, combustion products are released and vented up the chimney. Some of the products are released and vented up the chimney and are dispersed into the atmosphere. Others, like soot and creosote, cling to the sides of the chimney where they may eventually catch on fire. Still other such as carbon monoxide can leak into the living space of your home through cracks in the chimney.

Ironically, the hotter the fire is in your open fireplace, the less likely that you will have creosote and soot deposits in your chimney. However, complete combustion occurs at higher temperatures than can be maintained in the average fireplace. When "green" wood is used, you often get a lot of smoke, lower temperatures and incomplete combustion. In this case, a sticky, black substance called creosote forms and begins to coat the inside of the chimney. Creosote looks like small water droplets when initially produced.

Creosote burns at an extremely low temperature. So does this piece of paper!

You know how easy it is to ignite a piece of paper. When you start a fire in your fireplace, heat travels up the chimney, warming the creosote. A spark from the fire could ignite the creosote thereby starting a chimney fire. The best way to avoid a potential problem is by utilizing safe wood burning habits and by contacting a Certified Chimney Sweep® to inspect and evaluate your system annually.

When chimney sweeps are hired to clean solid fuel or gas heating systems, they also function as on-the-job fire prevention specialists—on the lookout for unsafe conditions that can cause home fires. If a fire does occur, fire investigators often request the expertise of a Certified Chimney Sweep to examine the chimney and solid fuel equipment involved for evidence of their role in the fire. In servicing gas systems, chimney sweeps examine the chimney connectors and joints for possible cracks where dangerous carbon monoxide can escape into the living area of your home. (Carbon monoxide poisoning, not burning, is the main cause of home fire deaths.)

When you are ready for chimney service, make sure the person you select is a Certified Chimney Sweep®. This information is provided compliments of:

**What Is a Certified Chimney Sweep®?**

In order to ensure a verifiable level of knowledge within the chimney sweeping trade, the National Chimney Sweep Guild (NCSG) developed the Certified Chimney Sweep Program. Now administered through the Chimney Safety Institute of America (CSIA), the educational arm of NCSG, a certified sweep has demonstrated knowledge of technical issues related to woodstove installation, draft chimney dynamics, the physics of burning wood and creosote formation, local code requirements, and tools and techniques of the trade.

The Certified Chimney Sweep® status is acknowledged by federal and state government agencies, related industries, state chimney sweep guilds, the Consumer Product Safety Commission and courts as one measure of a chimney sweep's knowledge about cleaning and examining heating/venting systems.

Those who have earned the title "Certified Chimney Sweep" have demonstrated their commitment to the solid fuel industry and fire prevention by studying for and passing the CSIA certification test and—they have a badge to prove it!

Chimney sweeps install, examine and clean heating/venting systems, evaluate their performance, prescribe changes to improve their efficiency and educate consumers about their safe operation.

**Clean Sweep Chimney Service**  
561-9982

**BEREA Ford**

IF we can't sell you a car or truck for less and service you better, then we don't deserve your business."

VISIT OUR NEW LOT ON CHESTNUT ST. IN BEREA - 1 BLOCK OFF I-75, EXIT 76 OR CALL 1-800-882-3752 • 606-986-SAVE

# SUPERIOR FOOD MARKET

Berea, Ky  
986-9401

We Gladly Accept WIC and  
Federal Food Stamps  
We reserve the right to limit  
quantities, correct typographic  
or pictorial errors and not to  
sell to dealers.

## Price Busters Week!

20 PAK. COCA-COLA PRODUCTS OR  
COCA-COLA



\$4<sup>50</sup>  
4

LIMIT 2  
PLEASE

FRESH BONELESS  
SHOULDER ROAST

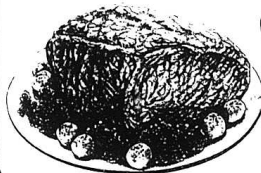

\$1<sup>59</sup>  
1

PER  
LB.

11-15 OZ. GREEN GIANT PEAS, CORN,  
NIBBLET CORN OR  
GREEN BEANS



4.<sup>99</sup>  
4

LIMIT 8 PLEASE

FRESH  
FRYER BREAST



.<sup>99</sup>  
99

PER LB.

10 LB. U.S. #1  
RUSSET POTATOES



.<sup>99</sup>  
99

2 LB.  
VELVEETA LOAF



\$3<sup>99</sup>  
3



## What is Caffeine? What effect does it have?

By: Hazel Jackson  
County Extension Agent  
for Home Economics

Caffeine is a naturally occurring chemical substance found in the leaves, seed or fruit of many plants throughout the world. It can be a mild stimulant to the central nervous system.

Coffee and cocoa beans, cola nuts and tea leaves are the most common caffeine sources. The amount of caffeine in foods made from these plant materials depends on the serving size, type of food product and method of processing used.

To date, no research has linked caffeine consumption with cancer, miscarriages, birth defects, or low birth weights.

Caffeine has several different effects on the human body. It stimulates the brain and in small doses can improve a person's attention, concentration and coordination. It stimulates gastric secretions and the heart's action, causing blood vessels to widen everywhere in the body except in the brain where they constrict.

It also acts on the kidneys to increase water elimination. As a result, it is excreted within several hours of consumption and does not accumulate in the body.

As with other dietary habits, consume caffeine in moderation. A reasonable guideline is about 300

milligrams per day.

A 5-ounce cup of brewed coffee can contain from 40 to 180 milligrams of caffeine; decaffeinated brewed coffee, 2-5; tea, 20-110; cocoa beverage, 2-20; soft drink, 15-30. One ounce of milk chocolate contains 1-15 milligrams of caffeine; semi-sweet, dark chocolate, 5-35.

With regular use, an individual can develop a tolerance to the effects of caffeine because the body adapts to the amount consumed. The person must increase caffeine intake to continue any stimulant effect.

A caffeine overdose can cause several problems, including over-acute sensations, irregular heart beat, or muscular trembling.

If regular consumption stops abruptly, an individual can have symptoms such as headaches, fatigue, drowsiness or irritability as a result of physical and psychological dependence on caffeine. While these effects usually are temporary, they can generally avoid them by gradually decreasing caffeine consumption over several weeks.

Educational programs of the Kentucky Cooperative Extension Service serve all people regardless of race, color, age, sex, religion, disability or national origin.

 Disabilities accommodated with prior notification.

## Farm News

By: Tom Mills  
County Extension Agent  
for Agriculture



Is it cost effective to seed better varieties of red clover? Research from the Agronomy Department of the University of Kentucky has compared the performance of common or unimproved red clovers to certified varieties at research farms throughout Kentucky. Their results found that the certified improved varieties yielded an average of 1,000 pounds more forage per acre in the first year of production for a spring seeding.

In the second year, seeding a better variety was worth 2,500 pounds more forage per acre.

Even if the improved seed cost \$0.75 more per pound and you seeded 10 pounds of seed per acre, that extra \$7.50 was worth over 3,500 pounds of forage over the first two years.

Stands of the improved varieties were thick and vigorous going into their second winter, while the commons were clearly thinning. A comparison of the lowest yielding common clover vs. the best

certified clover over a 3-year period showed a 11,000 pound advantage to the certified clover. Getting an extra 220 square bales over three years can easily pay the additional \$7.50.

Don't settle for anything less than an improved, certified variety of red clover. You can tell if the variety is certified by the presence of a blue tag on the bag. The blue tag is the only guarantee that the genetics in the bag match the name on the tag. Contact your farm supply dealer 6 to 10 days before you need the seed so they can be sure to have a certified variety on hand.

The bottom line is that seeding an improved, certified variety of red clover pays, period. Complete data on these trials are available at your local County Extension Office.

Educational programs of the Kentucky Cooperative Extension Service serve all people regardless of race, color, age, sex, religion, disability or national origin.

## "What Saith the Scriptures"

Paul had an opportunity to preach to Felix, a governor in Caesarea, and his wife Drusilla, Ac. 24:24. Then in verse 25, we read, "And as he reasoned of righteousness, temperance and judgment to come, Felix trembled, and answered, Go thy way for this time; when I have a convenient season, I will call for thee." Let us also reason upon these same points today.

First, Paul reasoned about righteousness, that would have involved things like right living, God's righteous standard of conduct, that men fall short of, Rm. 3:23. But righteousness would also be God's plan to make unrighteous men, righteous in his sight. In Rm. 1:16-17, Paul said "For I am not ashamed of the gospel of Christ: for it is the power of God unto salvation everyone that believeth: to the Jew first, and also to the Greek. For therein is the righteousness of God revealed from faith to faith: as it is written, The Just Shall Live by Faith." Indeed, only in the gospel can unrighteous men be made right in God's sight.

Secondly, Paul reasoned about temperance. Temperance means self-control, self-discipline, a much needed quality in the lives of men. Paul said that the man who "striveth for the mastery is temperate in all things. Now they do it to obtain a corruptible crown; but we an incorruptible." I Cor. 9:27. Just as an athlete is temperate or shows self control in all things, even so must we.

Thirdly, Paul reasoned with them about judgment to come. Indeed all mankind, is heading for this awesome day. Paul said "Because he hath appointed a day, in which he will judge the world in righteousness by that man whom he hath ordained: whereof he hath given assurance unto all men, in that he hath raised him from the dead." Ac. 17:31. Yes, all will be raised from the dead, Jn. 5:28-29, and all will give answer to God in the judgment day.

Felix was all shook up, about the teachings of Jesus, for the scripture saith that he trembled. But there was a problem, Felix professed obeying Christ, and waited for a convenient season. But the only really convenient season men have, is today, for today is the day of Salvation, II Cor. 6:2.

Does Jesus' word effect you enough to believe and obey him?

## Providence church of Christ

Dan McKibben - 758-9316

Sunday - Bible Study 10 a.m.; Worship 10:35 a.m. & 7:00 p.m.; Wednesday, 7:30 p.m.; Radio Programs - Saturday 12 noon a call-in program, Sunday 8 a.m. WRVK 1460 AM WRVK

## Senior Citizens MENU

February 13 - 17, 1995  
Monday: Sliced ham, pinto beans, sliced turnips and greens, cornbread, red fruited gelatin

Tuesday: Salisbury steak, hominy, macaroni and tomatoes, roll, fresh fruit cup

Wednesday: Sliced turkey/gravy/

dressing, whipped potatoes, California mix, pudding

Thursday: Spaghetti/meat sauce, tossed salads, wheat bread, hot apple sauce

Friday: Battered fish, cole slaw, breaded zucchini, bun, hot cherry cobbler

News deadline is noon Tuesday!

"Mt. Vernon News"  
(Cont. from B3)

Rockcastle Hospital. We wish her a speedy recovery.

Bro. Buford and Sister Nancy Parkerson visited Mr. and Mrs. Coleman Houston and Mrs. Valie Burton last Thursday.

Homer Stokes of Ohio, Mr. and Mrs. Denny Stokes of Indiana, Robbie Stokes of Chicago, Ill, and Roseann Hunt of Somerset visited Mr. and Mrs. Floyd Stokes Sunday.

Floyd Stokes was in Lexington Monday to consult his doctor.

The Mt. Vernon Signal • Thursday, February 9, 1995 • P.85  
Rev. and Mrs. Ron Roberts visited Mrs. Nathan Clark is a patient in Mr. and Mrs. Everett Burdette while Sunday. the Beta Hospital. We wish her a speedy recovery.

## SUE'S TANNING

Is now open with a new 20 minute Sun Quest Wolff Tanning Bed

Visits are:	HOURS:
Single \$3	6 a.m. til 9 p.m.
10 Visits - \$25	Ph. 256-5704
20 Visits - \$5	

Located behind the Mt. Vernon Elementary

## Today In Banking

Some "Straight Talk" On Banking Today... That Can Make Banking Better For You...

### Drive-Up Banking

When you're in a hurry, it's a good feeling knowing you can use our drive-up facilities. You can make deposits, loan payments, and other banking transactions without leaving your car.

Using the drive-up is a convenient way to do some of your banking.

### Making Banking Better For You!

Stop by our *Brodhead* or *Mt. Vernon* location

Open Monday through Thursday  
8:30 to 3 p.m.  
Friday 8:30 to 6 p.m.  
Saturday 8:30 to 12 noon

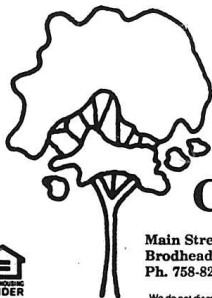

Member  
FDIC

## Citizens Bank

Main Street  
Brodhead, Ky. 40409  
Ph. 256-8212

Highway 150 West  
Mt. Vernon, Ky. 40456  
Ph. 256-2500

We do not discriminate because of race, color, national origin, religion, sex, handicap, familial status, (having children under the age of 18)



# 4-H News

By John McQuerry  
County Extension Agent  
for 4-H

4-H Clothing Classes will again be offered after school at each of the elementary schools and the Middle School. At the first meeting, we will go over the class schedules, supplies and materials needed. It is essential for anyone who plans to do a clothing project to be at this first meeting. The first meeting will be over at 4:30. This year the sewing projects will be conducted by local leaders and the Home Economics Agent. Following is the date and location of the first meeting at each school:

- February 27 - Brodhead Elem.
- February 28 - Mt. Vernon Elem.
- March 1 - Roundstone Elem.
- March 2 - Middle School

After the first meeting, the schedule will be as follows:

- March 13, 14, 15 & 16 - Brodhead Elementary; March 20, 21, 22 & 23 - Mt. Vernon Elementary; April 3, 4, 5 & 6 - Roundstone Elementary; April 10, 11, 12 & 13 - Middle School.

These classes will be over at 5:00. Parents will need to provide fabric and notions for the garment. Do NOT purchase these until after the first meeting. 4-Hers will choose their pattern at this first meeting and we will order them for a cost of \$1.25. **PARENTS: YOU WILL NEED TO PROVIDE**

## TRANSPORTATION - HOME AFTER CLASSES AT 5:00 P.M. PROMPTLY!

During the classes, 4-Hers will learn to use a sewing machine, follow a pattern and construct a simple garment. First year will make pants, shorts or skirt with elastic waistline. Second year makes a skirt with a waistband or a simple top. Third year will make a simple complete outfit. Fourth year makes a garment using knits and fifth year will be modeling their outfits in the County 4H Fashion Revue in April.

If your child wishes to participate in this 4-H project, have them ask their teacher for a Sewing Project Permission Slip.

## Frontline investigates "Pablo Escobar: The Godfather of Cocaine" on KET

Cocaine, Members of the Medellín cartel called it the Third World atomic bomb, a way to destroy American imperialism through its own excesses. KET will be airing a Frontline documentary about this

cartel, showing the man significantly responsible for the widespread availability of the drug. Pablo Escobar, "The Godfather of Cocaine" will be airing on KET 10 p.m. Saturday, February 18.

## Local students named to EKU Fall Semester Dean's List

Twenty-three Rockcastle County residents are among 1,534 students at Eastern Kentucky University to be named to the Dean's List for fall semester study.

Local students named to EKU's fall semester Dean's List include: Natalie Lynne Albright, Brodhead, Undeclared, Associate; Debora Bowles, Mt. Vernon, Occupational Therapy; Christopher Shane Brunett, Crab Orchard, Political Science; Karla Kay Bullock, Mt. Vernon, Occupational Therapy; Sherric Linette Bullock, Livingston, Career Science; Tiffany Lynn Carter, Mt. Vernon, Occupational Therapy; Julie Bray Coffey, Mt. Vernon, Middle Grade Ed. 5-8; Sherman Dale Cook, Brodhead, Police Administration; Stacy Ann Craig, Mt. Vernon, Paralegal Science; Christopher D. Dillingham, Mt. Vernon, undeclared, Baccalaureate; Kristy Leigh Graham, Mt. Vernon, Early Elementary Ed. II; Music K-4; Roger Eugene Hasty, Brodhead, Occupational Therapy; Angela Anita Hunt, Mt. Vernon, Secondary Training K-12K-4; Jenice K. Masters, Crab Orchard, Early Elementary Education K-4; Therese Louise Mathis, Richmond, Nursing; Deborah June Miller, Mt. Vernon,

undeclared, Baccalaureate; Marilyn J. Noe, Mt. Vernon, Rec: Therapeutic Recreation; Gloria Ann Owens, Mt. Vernon, Medical Assisting Technology; Shashawna Patrick, Richmond, Psychology; Cynthia Clay Rogers, Mt. Vernon, Early Ele. Ed Math K-4; David Carl Sargent, Brodhead, Physical Education; K-12.

To achieve Dean's List honors at EKU, students attempting 14 or more credit hours must earn a 3.5 grade point average out of a possible 4.0. Students attempting 13 credit hours must earn a 3.65 GPA, and students attempting 12 credit hours must earn a 3.75 GPA.

"We are always delighted to honor outstanding achievement at Eastern Kentucky University," said EKU President Hanly Funderburk. "These students' academic performance reflects both their diligence and the hard work of our faculty."

Of the 1,534 Dean's List students last semester, 538 earned a perfect 4.0 grade point average. Eastern Kentucky University is a comprehensive university serving more than 16,000 students on its 560-acre Richmond campus, throughout its 22-county extended service region, and beyond.

## Local students receives "Dean's Award" for Fall

A Rockcastle County resident is among 272 students at Eastern Kentucky University who received the Dean's Award for fall semester study.

EKU's Dean's Award recipient is David Carl Sargent, of Brodhead. To earn the Dean's Award, a student must achieve Dean's List honors at EKU for three semesters, not necessarily consecutive.

The lapel pin is presented to students by the dean of their academic

college, according to Jill Allgier, EKU registrar. "Achieving the Dean's List three times is a significant honor."

To achieve Dean's List honors at Eastern, students attempting 14 or more credit hours must earn a 3.5 grade point average out of a possible 4.0. Students attempting 13 credit hours must earn a 3.65 GPA and students attempting 12 credit hours must earn a 3.75 GPA.

Eastern Kentucky University is a comprehensive university serving more than 16,000 students on its 560-acre Richmond campus, throughout its 22-county extended service region, and beyond.

## Local students named to Berea College Dean's List

Three Rockcastle County residents have been named to the Dean's List at Berea College for the term just completed.

They are Thelma J. Bullock, daughter of Mr. and Mrs. William Funder of Brodhead; Michelle Decker, daughter of Mr. and Mrs. Eddie Decker of Orlando and Steven Bullock of Mt. Vernon.

To be eligible, a student must maintain a 3.0 average and earn grades of B or better in at least four full-credit courses, the equivalent of 16 semester hours.

Berea is a non-denominational, liberal arts college which offers bachelor of arts degrees in 23 areas of study and bachelor of science degrees in agriculture, business admini-

stration, industrial arts and nursing. There is no charge for tuition and

each student works at least 10 hours a week to pay living expenses.

## DRPP (Dairy Refund)

DRPP Will be open for applications January 1 through March 15. A producer is eligible to receive a refund payment of the withheld amounts that are taken out by the CCC if that producer, and all dairies in which he/she has an interest, did not increase milk marketings in the refund period '94 when compared to the immedi-

ately preceding year '93). Contact FSA for information concerning documentation required when filing an application.

Producers interested in participating in the '94 Wool Support Program should file by March 1, 1995. For more information, contact this office.

## Kidwell is named to Georgetown's Dean's List

Lori Lynn Kidwell, daughter of Larry and Jewell Kidwell of Lexington and granddaughter of Maggie Kidwell of Brodhead and Leon McClure of Route 1, Mt. Vernon, has been named to the Georgetown College Dean's List for the 1994 Fall semester.

This honor is given to students with above a sophomore standing who have attained a 3.5 grade point or higher for at least two semesters in a row. Lori, a junior majoring in Political Science and Spanish with a minor in History, has achieved a grade point average in the top ten percent of all Georgetown students. She is a member of Phi Mu Fraternity and participates on campus as a member of the student government, Publicity Committee, vice-president of Spanish Club and the Spanish honor society Sigma Delta Phi, the Georgetown College Student Foundation, vice-president of the Junior Class, and the mentor program with Georgetown Middle School.

Georgetown College is a private liberal arts school founded in 1829 with over 1,100 students in 26 majors. It has recently been recognized as one of U.S. News and World Report's best colleges in the nation.



Lori Lynn Kidwell

Schools news  
Deadline is  
 Noon Tuesday

## CLASSY CLOSET

Consignment Store

Good Quality,  
Name Brand  
Clothing

25-50% off  
All White Tags  
Tools, Tags,  
What-Nots

Old Bryant Bros. Bldg.  
Main St. Mt. Vernon  
256-4460

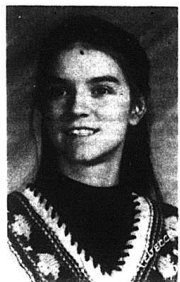

Rebecca Fay Blanton, a senior at Rockcastle County High School, has been selected among 39 nominees throughout KHSAA Regions 13, 14, and 15 to receive a \$1,000 WYMT-TV Mountain Basketball Classic Scholarship. The scholarship, based on academic and scholastic achievement, is made possible by proceeds and donations collected through the annual WYMT Mountain Basketball Classic Tournament. Rebecca Fay is the daughter of D.R. and Goldie H. Blanton of Brodhead, Kentucky.

**HERE IT IS!!!**

**Leon's Year End Clearance Sale!!**

**A SALE SO BIG YOU Can't afford to miss it!**

<b>Sectional with Sleeper &amp; 2 Recliners</b> <b>\$999</b>	<b>Brass Headboards Twin-Full-Queen</b> <b>\$19<sup>95</sup></b>	<b>2 Pc. Living Room Suite Sofa &amp; Loveseat Teal.</b> <b>\$599<sup>00</sup></b>	<b>Entertainment Center</b> <b>\$229<sup>00</sup> up</b>
<b>4 Piece Bedroom Suite Dresser, mirror, Hd. board, black, gold trim</b> <b>\$429<sup>00</sup></b>	<b>Children's Recliners Choice of Colors</b> <b>\$49<sup>00</sup> &amp; up</b>	<b>Lamps Assorted styles</b> <b>\$19<sup>95</sup> &amp; up</b>	<b>5 Piece Dinette Brass and Glass</b> <b>\$189<sup>00</sup></b>
<b>City 5 Pc. Dinettes Variety of colors</b> <b>\$299<sup>00</sup></b>	<b>3 Pc. Country Style Living Room Suite Choice of Fabrics &amp; Colors</b> <b>\$599<sup>00</sup></b>	<b>2 Piece Sectional</b> <b>\$499</b>	<b>Full &amp; Queen Mismatched Sets SERTA</b> <b>SAVE SAVE SAVE</b>
<b>Metal Twin Beds Variety of colors</b> <b>\$99<sup>00</sup> Ea.</b>	<b>Colonial Pine Day Bed With Mattress</b> <b>\$179<sup>00</sup> Ea.</b>	<b>Wood Bunk Beds Complete with mattresses</b> <b>\$149<sup>00</sup> &amp; up</b>	<b>Limited Quantities! Some one of a kind. Hurry before it's gone!</b>

### FINANCING AVAILABLE

THERE'S A LEON'S NEAR YOU!

BEREA LOCATION  
CORNER OF US 25 & GLADES RD. • 986-1885  
MON-FRI, 9:30 AM - 7 PM;  
SAT. 9:30 AM - 6 PM;  
SUN. CLOSED

CORBIN WAREHOUSE SHOWROOM  
45,000 SQ. FT. - OVER 1 ACRE  
MON.-SAT. 9:30 AM - 7 PM  
SUNDAY 1 TO 6 • 523-2283  
JCT. 25W & 25 E

**LEON'S FURNITURE CENTER**  
SERVING LAUREL AND SURROUNDING COUNTIES SINCE 1968

## Happy Valentine's Day!



Valentine's Day Jewelry for that "Special Someone"

- 10K Herringbone Necklaces
- 10K Rope Chains
- 10K Earrings
- 14K Earrings
- 10K Bracelets



• Large Selection of Ladies' Rings

Selection of Mickey Mouse Watches

## YOUNG'S PHARMACY

Main Street • Mt. Vernon • 256-4613

## Rockcastle County Elementary Schools M E N U

February 13 - 17, 1995

### Breakfast

Monday: Sausage biscuit, juice, milk  
Tuesday: Cereal, toast/jelly, juice, milk

Wednesday: Waffles (2), syrup and butter, juice, milk

Thursday: Scrambled egg, buttered toast, juice, milk

Friday: Breakfast pizza, juice, milk

### Lunch

Monday: Pizza, cole slaw, corn, milk, fruit

Tuesday: Chicken nuggets, whipped potatoes, spiced apples, milk, roll, Valentine sweetheart

cookie

Wednesday: Chili and sandwich, crackers, vegetable sticks, milk, orange wedges

Thursday: Cheeseburger on bun, potato rounds, lettuce and pickles, milk, castle cookie

Friday: Fish nuggets, whipped potatoes, green beans, hush puppies, milk, peanut butter square

## Rockcastle County Middle and High School M E N U

February 13 - 17, 1995

Breakfast will be served each day.

Monday: Chef salad or pizza, corn, garden salad, milk, choice of offered

desserts

Tuesday: Chef salad or hotdog or chili/dog on bun, potato wedges, baked beans, dill spear, milk, choice of offered desserts

Wednesday: Chef salad or chili and sandwich, crackers, vegetable sticks, milk, choice of offered desserts

Thursday: Chef salad or baked ham, whipped potatoes, green beans, roll, milk, choice of offered desserts

Friday: Chef salad or pork barbecue on bun, french fries, cole slaw, milk, choice of offered desserts

## Grant available for students in Rockcastle

Attention all high school seniors who live in Rockcastle County. You may be eligible for the Bert T. Combs Leadership Grant.

Cumberland College's Bert T. Combs Leadership Grant program honors the memory of an alumnus who served as Judge on the Kentucky Court of Appeals from 1951-1955, Governor of the Commonwealth of Kentucky from 1959-1963, and Judge of the Sixth District United States Court of Appeals from 1967-1970. Governor Combs died in December of 1991.

The Honorable Bert T. Combs was a native of Clay County and attended Cumberland College in 1929-1930. When Combs first came to Cumberland College, he had little money to pay for his education. He went to see President J.L. Creech to seek a job on campus. Creech was a psychologist who believed that character could be seen in one's handwriting. He asked the young Combs to write on a piece of paper the following statement, "Cumberland College educates the

youth of the mountains." After viewing Creech's penmanship, President Creech obviously was impressed because he hired the Manchester native to stoke furnaces. Many years later, Combs reminisced that apart from

that job, "I would have never gone to college."

Today Cumberland College continues to serve the youth of the region. The Bert T. Combs Leadership Grant will make it possible for many mountain students to attend the College of the Kentucky Mountains. The Grant is designed to complement other available aid programs and will not exceed the cost of the tuition.

To be eligible you must meet the following conditions: must be a full-time student; must be in the top-half of your graduating class; must have a minimum of 19 ACT (800 SAT); must apply for and be eligible to receive a Pell Grant and students from the eligible Kentucky counties must apply for the Kentucky Tuition Grant, must be resident of Bell, Clay, Knox, Harlan, Jackson, Laurel, McCreary, Perry, Pulaski, Rockcastle or Whitley County in Kentucky, or Anderson, Campbell, Claiborne or Scott County in Tennessee.

The deadline for filing a completed application for admission with all supporting documents is March 1, 1995. For an application or more information, write or call: Cumberland College, Admissions Office, 816 Walnut Street, Williamsburg, Kentucky, 40769; (606) 539-4241 or 1-800-343-1609.

## Creech and Dick report for duty

Navy Airman Apprentice Jeffrey D. Creech, a 1992 graduate of Rockcastle County High School, recently reported for duty with Fleet Logistics Support Squadron 30, Naval Air Station North Island, San Diego.

He joined the Navy in June 1992. Air Force Staff Sgt. Stephen M. Dick has arrived for duty at Keester Air Force Base in Biloxi, Miss.

Dick, a team member cable systems, is the son of Glenis E. Dick of Mt. Vernon and Jerry A. Dick of Kermersville, N.C.

He is a 1983 graduate of Rockcastle County High School.

## "Sullivan's Travels" travel to Mt. Vernon

John Sullivan, WKYT-TV feature reporter and host of the popular 27 NewFirst feature, "Sullivan's Travels," has been with WKYT since 1980.

As a Kentucky native, Sullivan came to KWYT-TV with a broad range of academic and broadcasting experience. In addition to three years of service in the U.S. Air Force, Sullivan is a former faculty member at Eastern Kentucky University. While at the University, he was the station

manager for Eastern Kentucky University's radio station, WZKU-FM. Sullivan received his B.A. from Eastern Kentucky University. He also completed some post graduate work at the University.

Sullivan's interests include meeting new people, fishing, snow skiing, and his work here at the station.

Sullivan will be the featured speaker at the Rockcastle Kiwanis meeting on Thursday, Feb. 16 at noon at Kastle Inn Restaurant.

Classified deadline is noon Tuesday

## Profile of an adult learner

Since moving from Indianapolis in 1990, Germaine Felts has made many friends in Mt. Vernon. She is an active member in her church and community. She is very talented in crafts and crocheting, loves to go on trips and meet people.

In addition to her busy schedule with church and community, Germaine has found time to go back to school. This hard-working and enthusiastic learner has many friends at the CAP Adult Learning Center, where she has been enrolled since 1991.

Germaine was referred to the Adult Learning Center by a friend at her church. When asked about her experiences as a student, Germaine said that she was "glad, because I wouldn't be where I am today." "It is a chance to meet different people." "You read on your own level, where you can read."

It helped me learn how to read, understand what I read and how Math works." "I can spell much better." "I knew a little about reading, but would not pick up a book and read it." "Now I pick up a book or Bible and read." "I still don't know all the big words, when I first see them, but I can usually figure it out." "I keep on reading

and go back and figure it out." Germaine says that people are never too old to learn. "I'm glad that I've had this opportunity to learn and better myself."

Germaine will be an adult learner representative to Kentucky's first adult education student congress, "Adult Learner's for a New Kentucky," that is being held in Frankfort in June.



Germaine Felts is very active in the CAP Adult Learning Center.



Key community leaders were invited to be on a committee at RCHS. The community service and support committee is a part of NARE (National Alliance for Restructuring Education) and focuses on community integration with education. Pictured from left to right: Jim Cox, Mayor Cromer, Lee Keene, Jeff Burdette and Steve Singleton.

## Countdown To Cupid



Register at participating stores to win prizes totaling \$1,400.

Drawings will be each afternoon at 4:20 on WMCQ-Kool Gold 101.7 starting February 1 - February 14.

GRAND PRIZE

Win A Weekend For 2 In Cincinnati!

A list of prizes and the days they will be given away are displayed throughout the mall.

Richmond  
M.A.L.I.

SCHOSTAK  
(800) 242-3000

Kool  
101.7 FM  
WMCQ

"We quickly become close to patients and their families. This is person to person care."



"Our Special Care Unit is a very warm place where the staff becomes a link between the patient and the family. These patients do require intensive care, and that care means nurses that are very skilled in not only the medical and technical aspects, but the psycho/social needs too.

Anxiety levels are high for the patients families....visitation is limited, so we try to update them as often as possible. Plus, we explain the 'whats and whys' of all the equipment. This alleviates a lot of anxiety, especially when there's suddenly something 'different' on a loved one's monitor.

I'm very proud of our unit. Beyond the sophisticated support technology, there's real 'feeling' care here. This is a special place."

Cindy Burton, RN  
Assistant Director of Nursing

## Rockcastle Hospital, Inc.

Newcomb Ave. • Mt. Vernon • (606) 256-2195



# Winter Wipeout Sale

**Largest Selection of New Cars, Trucks & Vans in Southeastern Kentucky**  
**For Selection, Service and Most of all, Savings, Come to Tincher & Williams**  
 \*All rebates assigned to dealer\*

Tincher & Williams New Car Sale - Tincher & Williams New Car Sale - Tincher & Williams New Car Sale

 <p><b>1995 Beretta</b>                  Air, PS, PB, PW, PDL, tilt, cruise, AM-FM cassette, air bag, ABS brakes, rear defogger, reclining bucket seats &amp; more. Red. STK #3712</p> <p><b>\$11,995</b></p>	 <p><b>1995 Corsica</b>                  Auto, air, PS, PB, PW, PDL, tilt, cruise, AM-FM cassette, air bag, ABS brakes, rear defogger, reclining bucket seats, and more. Silver. STK #3592</p> <p><b>\$12,150</b></p>	 <p><b>1995 Monte Carlo</b>                  Auto, air, PS, PB, PW, PDL, tilt, cruise, AM-FM cassette, V-6, power trunk opener, air bag, ABS brakes, rear defogger, &amp; more. Silver. STK #3564</p> <p><b>\$16,495</b></p>	 <p><b>1995 Camaro</b>                  Auto, air, PS, PB, PW, PDL, tilt, cruise, AM-FM cassette, air bag, ABS brakes, rear defogger, remote trunk release, fog lamps. Black. STK #3589</p> <p><b>\$15,946</b></p>	 <p><b>1995 Caprice</b>                  Auto, air, PS, PB, PW, PDL, tilt, cruise, AM-FM cassette, dual air bags, ABS brakes, rear defogger, reclining bucket seats &amp; more. Purple. Post. STK #3003</p> <p><b>\$18,495</b></p>	 <p><b>1994 Z-24</b>                  Convertible Auto, air, PS, PB, PW, PDL, tilt, cruise, AM-FM cassette, ABS brakes, air bag, dual air bags, Super Sport. Red. Save \$5226. STK #1775</p> <p><b>\$16,265</b></p>
 <p><b>1995 S-Series Ext cab</b>                  Air, PS, PB, AM-FM cassette, air bag, ABS brakes, daytime running lights, rear step bumper. Alum. sport wheels &amp; more. Red. STK #3660</p> <p><b>\$11,990</b></p>	 <p><b>1995 S-Series 4x4</b>                  PS, PB, 4.3 liter E-F, V-6 engine, rear step bumper, tilt steering wheel, front parking brakes, daytime running lights, &amp; more. Blue. STK #3656</p> <p><b>\$14,900</b></p>	 <p><b>1995 S-Series</b>                  Custom cloth interior, daytime running lights, air bag, and more. 2.2 liter M-FI Engine. Red. STK #3604</p> <p><b>\$9,919</b></p>	 <p><b>1995 GEO 4x4</b>                  Auto, air, PS, PB, AM-FM cassette, ground effects, hard top, roof rack, dual cone p.c. front air defogger, alum. sport wheels. White. STK #3784</p> <p><b>\$16,900</b></p>	 <p><b>1994 Regency DEMO</b>                  Elite Auto, air, PS, PB, PW, PDL, AM-FM Cassette, air bag, ABS brakes, touring P.c. Loaded. Black. Save \$7112. STK #1769. Slicker Price \$31,262.</p> <p><b>\$24,150</b></p>	 <p><b>1995 Cutlass</b>                  Supreme Auto, air, PS, PB, PW, PDL, tilt, cruise, AM-FM cassette, air bag, ABS brakes, rear defogger, reclining bucket seats &amp; more. Red. STK #313</p> <p><b>\$17,995</b></p>
<p><b>Over 70 GM program cars, trucks &amp; vans in stock. All have remaining factory warranty at no extra charge.</b></p>	 <p><b>95 Chevy 1500 4x4</b>                  Auto, air, PS, PB, AM-FM, 4.3 liter E-FI, 3.73 red. tow. ext. air bag, rear step bumper, air, power, radio, &amp; more. Red. STK #3725</p> <p><b>\$17,856</b></p>	 <p><b>1995 Silverado Ext.</b>                  Auto, air, PS, PB, PW, PDL, tilt, cruise, AM-FM cassette, 350 V-8, leather in. air bag, ABS brakes, Mark II Con. P.c. Loaded. Black. Save \$3827. STK #3776</p> <p><b>\$23,900</b></p>	 <p><b>1995 S-Blazer 4x4</b>                  Auto, air, PS, PB, PW, PDL, tilt, cruise, AM-FM cassette, 4.3 liter V-6 engine, tach, touring suspension, p.c. sun screen glass, &amp; more. White. STK #3169</p> <p><b>\$21,600</b></p>	 <p><b>1995 Chevy 1500</b>                  Air, PS, PB, AM-FM, air bag, 4.3 E-FI V-6 engine, tow hooks, chrome wheel, rear step bumper, &amp; more. Blue. STK #3703</p> <p><b>\$14,890</b></p>	<p><b>Interest rates as low as 7.9% on selected new models</b></p> <p><b>No Money Down</b></p>

Used Car Sale - Used Car Sale - Used Car Sale - Used Car Sale - Used Car Sale - Used Car Sale

 <p><b>1992 1500 SLE</b>                  Air, PS, PB, AM-FM Cass, tilt, cruise, air bag, dual air bags, extra clean. Red. STK #2184</p> <p><b>\$193<sup>60</sup></b></p>	 <p><b>1991 1500 Ext. Cab</b>                  Automatic, PS, PB, AM-FM cassette, tilt, cruise, 350 V-6 engine, completely clean. EXTRA CLEAN. STK #2185</p> <p><b>\$14,990</b></p>	 <p><b>1990 Ford F-150 XL</b>                  Air, PS, PB, AM-FM Cass, tilt, cruise, 2-tone paint, custom sport wheels, cargo light, dual gas tanks. Red. STK #2186</p> <p><b>\$180<sup>92</sup></b></p>	 <p><b>1993 GMC 1500 SLE</b>                  4.4 auto, air, PS, PB, PD, tilt, cruise, AM-FM cassette, alum. sport wheels, sliding rear window, only 18,000 miles. Factory warranty. Call now.</p> <p><b>\$16,990</b></p>	 <p><b>91 Mazda Navajo</b>                  Air, PS, PB, tilt, cruise, AM-FM cassette, V-6 engine, sport wheels, tinted windows, local trade-in, low miles, completely loaded. Blue.</p> <p><b>\$265<sup>10</sup></b></p>	 <p><b>1988 Voyager</b>                  Auto, air, PS, PB, tilt, cruise, AM-FM cassette, V-6, 7 passenger, rear luggage rack, air, power, low miles, like new. STK #2524. 95% A-1</p> <p><b>\$187<sup>70</sup></b></p>
 <p><b>1993 S-10</b>                  Air, PS, PB, AM-FM Cass., V-6 Eng. Bed mat, Alum. wheels, rear step bumper, sliding window, remainder of factory warranty. Garnet red. STK #3756-A1</p> <p><b>\$155<sup>51</sup></b></p>	 <p><b>1991 Ford Ranger</b>                  Air, PS, PB, AM-FM cassette, sliding rear window, alum. sport wheels, rear step bumper, remainder of factory warranty. A, M, W, &amp; Green. STK #3634-A</p> <p><b>\$134<sup>07</sup></b></p>	<p><b>We'll Pay Off Your Trade-In With Approved Credit</b></p> <p><b>9 Finance Sources To Choose From</b></p>	 <p><b>1995 Suburban 4x4</b>                  330 V-8 Eng. One owner. Local trade-in. Only 5,000 miles. This car has everything. remainder of factory warranty. Like new. gold. STK #2078-A</p> <p><b>Like New</b></p>	 <p><b>1993 Chevy S-10</b>                  Air, PS, PB, tilt, cruise, AM-FM cassette, V-6 engine, sport wheels, tinted windows, rear step bumper, local one owner, trade-in. Green. STK #P-1078-A</p> <p><b>\$146<sup>85</sup></b></p>	 <p><b>1992 Chevy Van</b>                  Mark II Conversion p.c. Completely loaded. 25,000 miles. 350 V-8 engine and more. remainder of factory warranty. white &amp; blue. STK #3473-A</p> <p><b>\$15,900</b></p>
 <p><b>93 GMC Sonoma</b>                  Air, PS, PB, PW, PDL, tilt, cruise, AM-FM cassette, V-6 engine, sliding rear window, remainder of factory warranty. Like new. Red. STK #P-2098-B</p> <p><b>\$166<sup>45</sup></b></p>	 <p><b>1994 Silverado Ext</b>                  Air, PS, PB, PW, PDL, tilt, cruise, AM-FM cassette, 350 V-8 engine, 19,000 miles, one owner, remainder of factory warranty. Red. STK #2187-A</p> <p><b>\$21,900</b></p>	 <p><b>1991 Ford Lariat</b>                  Air, PS, PB, AM-FM, 29,000 miles, dual gas tanks, bed liner, sliding rear window, custom sport wheels, V-8 engine. Red. STK #P-2180</p> <p><b>\$265<sup>10</sup></b></p>	 <p><b>1992 Silverado</b>                  Air, PS, PB, PW, PDL, tilt, cruise, AM-FM cassette, 350 V-8 engine, air, tint, sun, bed liner, remainder of factory warranty. Red. STK #P-2181</p> <p><b>\$14,900</b></p>	 <p><b>92 GEO Tracker</b>                  4x4, PS, PB, AM-FM Cass, L3 p.c. Alum. sport wheels, removable cloth top, reclining bucket seats, sport stripes, like new. White. STK #P-2182</p> <p><b>\$171<sup>30</sup></b></p>	 <p><b>93 Silverado</b>                  4x4, Air, PS, PB, PW, PDL, tilt, cruise, AM-FM cassette, 350 V-8 engine, 2-tone paint, bed liner, loaded. Blue &amp; Gold. STK #P-2183</p> <p><b>\$17,990</b></p>

U.S. 25 S  
 London,  
 Kentucky  
 OPEN MON-SAT.  
 8 a.m. - 6 p.m.  
**864-5790**  
 1-800-447-1508

# Tincher-Williams

CHEVROLET • OLDSMOBILE • GEO

COME SEE...  
 Ed (Culworn) Tincher  
 • Mike Wyatt • Robby Boker • Terry Fultz • Jimmy Walden • Roy Maxey • Dick Melton • Tommy Baker • Wayne Baker • Willard Harrell • Charlie Wynn • Jimmy Bradford

# Classifieds

## CLASSIFIED RATES

- Local Rates—10¢/Word, Minimum \$2.50
- Cards of Thanks—5¢/Word, Minimum \$2.00
- In Memoriams—5¢/Word, Minimum \$2.00
- Display Classifieds—\$3.00/Inch

### Deadline for Classifieds is Noon Tuesday

Classifieds Should Be Paid in Advance. If Billed, There is a 50¢ Billing Charge.

## FOR RENT

### The Beautiful Town Branch Apartments

are now open and accepting applications for one bedroom units. Conveniently located behind Dairy Mart in Mt. Vernon. If you are elderly, disabled or handicapped call today to see if you qualify and just how low your rent can be. Rent is based on income. Features: energy efficient design, fully equipped kitchen, specially equipped apartments for the handicapped, energy efficient heating and cooling system. On-site laundry facilities, ample parking, on-site management, and maintenance services. Office Hours Monday and Wednesday 8 a.m. to 1 p.m. Friday 8 a.m. to 10 a.m. Ph. 256-3989 or 256-3223 TDD#1-800-247-2510 Equal Housing Opportunity

For Rent: Mt. Villa Motel, new phones in room, weekly and commercial rates available, cable TV, electric heat and air, Sunday thru Thursday, \$16.95 per night. Call 256-2127. tfn

For Rent: Northside and Bluegrass Efficiency apartments. Utilities and TV cable paid. Laundromat. \$285 per month, \$25

### Castle Village Apartments

Large 1 bedroom apartments and 2 & 3 bedroom townhouses with private entrances and patio, kitchen appliances and central air. Children's play area. HUD Section 8 assistance makes these units affordable for all families. Now accepting applications for WAITING LIST. Monday thru Friday from 10 a.m. to 2 p.m. Apply at 165 Castle Village Dr. Broadhead, Ky. 40409. 758-4111. Equal Housing Opportunity

cleaning deposit and rental agreement required. 256-2444. 38x1in

**Apartment for Rent:** Ridgewood Apartments in Broadhead has a 1 bedroom apartment for rent designed for 2 people only. Located on US 150 beside Sowder Nursing Home. Call Linda or Ann, 758-8711 or 758-4355. 18x2  
For Rent: 2 bedroom trailer. Call 256-3964. 17in

For Rent or Sale: Mobile Home with 2 additional rooms. Call 256-9417 after 7pm. 18x4

For Rent: 1 bedroom, upstairs, furnished apartment. \$250 per month, including utilities. Must have reference. Call 256-4000 19x1

For Rent: Three bedroom house, one bath, with washer/dryer hookup, \$325 per mo. and deposits and reference. Located between Mt. Vernon and Broadhead. Call 256-4606 or 256-3573. 19x2

For Rent: 2 bedroom trailers. Call 256-4695. 19x1

### Classified deadline is noon Tuesday

**GED HOLDERS!** Cash in on your achievement. The Kentucky National Guard can train you in an exciting new skill and pay you more than \$800 a month to learn.

Call **Bill Noland** 606-624-5572 or 1-800-372-7601

### Help Wanted SUBSTITUTE WORK HABILITATION PROGRAM AIDE

Experience with people with disabilities helpful. Apply in person at Cumberland River Comp Care in Mt. Vernon between 8 a.m. and 4:30 p.m. Monday through Friday.

## HELP WANTED

**Attention Now Hiring! No Experience Necessary.** If you live in the Mt. Vernon area and are interested in earning \$600 or more per week as a Professional Truck Driver with PAID TRAINING, see our representative this Thursday, from noon - 7:00 p.m. for more information. Call 1-800-467-3806. 15in

Help Wanted: Deaton's Trucking Co., Inc., Somerset, Ky. wants over the road truck driver, must be 24 or over, home often, paid vacation. 1-800-354-8558 or 606-379-6579. 15x5

Avon: Great way to earn money. Call 1-800-824-8969 for your starter kit Avon Independent Sales Representative. 17x6

Wildlife Conservation Jobs: Game warden, security, maintenance, etc. No experience necessary. Now Hiring. For more info Call (219) 794-0010 ext. 7606, 8AM to 10PM, 7 days. 18x3

Help Wanted: Mini nursing home seeking someone to assist with 3 celiacs and light housework. Prefer High School Graduate or GED. Call 758-8240. 19x1

Help Wanted: ROLS Warehouse needs local driver with 2 yrs. verifiable exp. Must be hardworking and very dependable. Prefer High School Graduate or GED. Warehouse, 151 Old Wallaceton Rd., Berea, 986-2311. 19x1

### Help Wanted SUBSTITUTE CORE COUNSELOR

for staffed residents in Mt. Vernon for adults with mental retardation. Must have bachelor degree in Human Services, Special Ed., or related field. Apply in person at Cumberland River Comp Care in Mt. Vernon between 8 a.m. and 4:30 p.m. Monday through Friday.

## Exquisite Cuisine

Catering For All Occasions



(606) 256-2177  
Barbara Bennett



### Federal-State Market News

## Garrard County Stockyards

Lancaster, Ky.  
February 3, 1998

Cattle: 1470

For The Week: 1487

Compared to Last Week: Slaughter Cows steady 1.00 higher; Slaughter Bulls 1.00 lower; Feeder Steers and Heifers steady-firm.

Slaughter Cows: Breaking Utility and Commercial #3-5 43.50-47.50, low dressing individuals 37-39; High Cuts and Boning Utility #1-3 45.50-48.25; Cutters #1-2 37.50-42.75; Canners 35-37.75 under 800 lbs. 28-34.

Heifers: 950-1100 lbs. 55-61. Slaughter Bulls: Yield Grade #1-2 1525-2090 lbs. indicating 79-82 carcass boning percent 57.25-61.75; Yield Grade #2 1165-1915 lbs. indicating 77-78 carcass boning percent 53.56-75; Yield Grade #3 1165-2340 lbs. indicating 73-76 carcass boning percent 46-51.50.

Feeder Steers: Medium and Large Frame #1 200-300 lbs. 100-106; 300-400 lbs. 97-103; 400-500 lbs. 84-91.50; 500-600 lbs. 77-83.50; 600-700 lbs. 72.50-76; 700-800 lbs. 71.10-72.50, including load 63 head 778 lbs. 71.10; 800-900 lbs. package 830 lbs. 69.50.

Small Frame #1 300-500 lbs. 85-93; 500-700 lbs. 65-73. Medium Frame #2 300-500 lbs. 73-76; 500-700 lbs. 64.70.

Large Frame #2 (Holsteins) 300-400 lbs. 61-64; 400-600 lbs. 55.75-60.50; 700-800 lbs. 53-54.75.

Feeder Heifers: Medium and Large Frame #1 200-300 lbs. 84-86; 300-400 lbs. 75-83.75; 400-500 lbs. 68-77.75; 500-600 lbs. 67-73.50, including load 75 lbs head 538 lbs. 73.50, load 78 head 540 lbs. 73.10; 600-700 lbs. 64.50-67; 700-800 lbs. 64-68.50.

Small Frame #1 300-500 lbs. 65-69; 500-700 lbs. 60-64. Medium Frame #2 300-500 lbs. 68-74; 500-700 lbs. 58-64.

Per Head: Medium and Large Frame #1 Stock Cows 4-8 yrs. old with 150-350 lb. calves by side 640-900; Medium and Small Frame #1 Stock Cows 2-10 yrs. old with 80-150 lb. calves by side 430-600.

Medium and Large Frame #1 Stock Cows 2-8 yrs. old 4-8 months bred 620-700; Medium and Small Frame #1 Stock Cows 2-10 yrs. old 2-7 months bred 345-500.

Stock Bulls: 630-670. Baby Calves: 40-140, weaned 135-170.

PHONE 792-2118

Owners: R.C. Freeman, 734-7460, Manager  
Edwin Freeman, Miller Horn III and Don Horn  
Asst Mgrs. Earl Smith - 792-2697 Dickie Arnold-925-3471

Full Time men and women \$1,200 monthly. Local outlet of large nat'l company has 10 immediate openings in our set-up and display dept. We offer realistic advancement opportunity. Must be available for immediate work. No exp. necessary. Call 606-877-1685 or 1-800-862-1962 Monday only 10 to 6 pm. 19x1

Part Time men and women up to \$200/week. Local company has 5-7 immediate part time 6 to 10 pm in set-up and display dept. We are interested in people who are employed during the day and need an extra \$200 a week to supplement their income. No experience necessary. Call 606-877-1685 or 1-800-862-1962 Monday only 12 to 7 pm. 19x1

Help Wanted: Housekeepers needed, Holiday Motel, Berea. Apply in person. 19x2

Postal Jobs: Now hiring entry level at \$12.38/hr plus benefits. Clerks, carriers, and sorters. To apply for an application and exam info, call 1-219-791-1191, ext. 88. 19x3

Home Health Aide Trainer: The Cumberland Valley District Health Department Home Health Program is accepting applications for a Home Health Aide Trainer. This is an entry level position to provide health and health related services in the home setting. These services include personal care, household services essential to health care at home and appropriate record keeping. Minimum qualifications: high school Graduate or GED. Experience: Appropriate health related

experience (aide in nursing home, hospital, home health agency) may substitute for the education requirements on a year-for-year basis for a maximum of four (4) years. Salary \$410.64 bi-weekly. Applications may be obtained at the Rockcastle County Home Health office, PO box 840, Mt. Vernon, KY 40456. Telephone (606) 256-4916. Applications should be received in Frankfort no later than Feb. 17, 1998. 19x1

Help Wanted: The Cumberland Valley Area Development District is seeking applicants to fill the following positions: Secretary to work in London office. Must have knowledge and abilities relating to efficient office practice and be able to meet the public. Preference will be given to graduates of an accredited business school with a minimum of three years work

## EARN

### While You Learn!

Come visit our center if you need a G.E.D. and a job. You'll earn spending money while you prepare for your G.E.D. and job placement. For those who are out of school, but lack a diploma, ages 16-21.

Call 877-1893 Now. This job training component is funded by a contract with the Cumberland Valley Private Industry Council, the Office of Training and Reemployment, Workforce Development Cabinet, with job Training Partnership Act funds from the U.S. Department of Labor.

## MADISON TERMITE AND PEST CONTROL

Call Paul Burton - Day or Night  
256-2318 - Mt. Vernon

STOP  
TERMITES ROACHES WATERBUGS

## Taylor's Services

FREE ESTIMATES  
Owner: Mel "Snook" Taylor

Backhoe • Bulldozer • Hover New Dump Truck  
For Hauling • Long Distance • Hauling • Certified  
Septic Tank Installations • Landscaping • Lot  
Cleaning • Old Building Removal • Foundation  
Preparation (house, garage, barns, trailer lots,  
etc., under ground electric.)

Ph. 256-5559 day or night - car ph. 606-677-7891  
Beeper #741-0190 - call and leave number

## Miller's Body Shop

Rt. 1 - Hwy 2549 - Old 461  
Ph. 256-5136

## Miller's Auto Sales

Ph. 256-2629

## Town & Country Chevron

### 24 HR. WRECKER SERVICE

All Types of Mechanic Work

Call 256-9634 days or  
256-4650 nights

## CENTRAL BODY SERVICE

Precision Frame Alignment  
Expert Body & Paint Refinishing  
Front End Alignment

256-4210

24 Hr. Small, Medium and Large Wrecker Service

Make Your Move to Mt. Vernon Greens  
Call 256-3658

Water, Sewer, Trash Pick-up, Fire/Police

Call 256-3658

MT. VERNON GREENS APTS. MC Bee St.

Laundry Facilities

Rent Starts at \$600

## Virginia McKinney INCOME TAX SERVICE

# 256 4804

## Don Foster Real Estate Broker

986-8401

Charles Parsons - 256-2453  
Lloyd Cain - 256-2818  
Gene Potter - 256-4267  
Julie Adams - 758-4075

READY TO MOVE INTO: Nice well-kept older home on a large lot, fenced back yard, located on Main St., Livingston. 3 large bedrooms, bath, kitchen, living room and large laundry room. Plenty of cabinets and closet space. Full all furnace, new thermal windows, 2 porches, roof two years old. A good buy at \$35,000. Call today.

20 ACRES M/L FOR SALE IN BROOKHEAD, KY. Rockcastle Co. with old home in need of repair. Also mobile home, hookup. Close to town. Call now. \$21,000.

REDUCED: HOME IN THE WOODS: Pulaski County - Just off Hwy. 461, 10 miles from Mt. Vernon, 5 acres, good fishing and hunting, nice view of creek. A great place to get away and enjoy yourself. Reduced to \$46,000.

JUST LISTED: \$3 ACRES IN TRACTS: OK for mobile home, you can buy 3 acres for \$3,500 or 20 acres for \$8,000 or 30 acres for \$18,000, all on 53 acres for \$29,500. Located at Pine Hill on Tully Payne Rd. about 2 1/2 miles south of Exit 59, 175. Call today.

COMMERCIAL LOT 1 1/2 acre lot with sewer and city water. Perfect for apartment building. 35-37.

1.5 MAIN STREET - MT. VERNON large two store building with two upstairs apartments. Store building. **SALE PENDING** lg store. Could be adapted to any kind of commercial use. APPLICANTS have stove and refrigerator. Priced at only \$32,000. 43-72.

ONE ACRE PLUS - LOCATED AT GREEN HILL for only \$3,600, city water and electric available on blacktop road. Call now.

BEREA: Several nice listings in Berea. Call for showing.

HORSE FARM FOR SALE: 15 Acres of prime tillable soil located on US 25 Roundstone area. Approximately 2,000 ft. frontage, 7 stall horse barn with 200 amp electric with RV hookup. City water, New fences, pond and corral. A weekend getaway or a choice of many building sites. Priced at \$66,500. Call today.

JUST WHAT YOU'VE BEEN LOOKING FOR: 80 acres +/- close to town. Located only 5 miles from Mt. Vernon on a good county road. City water and electricity nearby. Some cleared land balance in woods. Stream, good building sites, priced right at \$30,000. Halcorn East Rd. Call now - Make Offer.

LOTS FOR SALE: Quail View Subdivision. Beautiful city water, dandy building sites, restricted, no mobile homes. Acre lots for \$8,600. Located just off Hwy. 618. Call for details.