

Kentucky Department of Education
Frankfort, Kentucky

**ANNUAL PERFORMANCE REPORT
1994-95**

Certification of Accuracy

District Name: Rockcastle County
 Address: 245 Richmond Street
 City: Mt. Vernon, KY Zip: 40156
 Superintendent: Larry B. Hammond
 Local Board Chairperson: Deborah R. Whitehead
 Date of Local Board approval: September 28, 1995

I certify that this information is a complete and accurate statement of the performance of this school district on the factors specified in this report. Furthermore, this report has been approved by the board of education of this district.

Signed: Larry B. Hammond Date: 9/28/95
 Superintendent
 Signed: Deborah R. Whitehead Date: 9/28/95
 Local Board Chairperson

PART 1 - STUDENT DATA

TABLE 1. 1994-95 KIRIS STUDENT ASSESSMENT REPORT

TABLE 2. ACT/SAT SCORES					
American College Test (ACT)					
	English	Math	Composite	Number and percent of graduates taking the test	
				Number	Percent
District					
92-93	19.9	16.8	19.0	70	40.1
93-94	19.4	18.1	19.3	66	38.1
94-95	18.7	16.1	18.4	83	50.3
State					
92-93	19.9	19.2	20.1	24,715	68%
93-94	19.9	19.1	20.1	24,752	69%
Scholastic Aptitude Test (SAT)					
	Verbal	Math	Number and percent of graduates taking the test		
			Number	Percent	
District					
92-93	620	660	1	.005	
93-94	NA	NA	NA	NA	
94-95	NA	NA	NA	NA	
State					
92-93	476	522	4,249	12%	
93-94	474	523	4,409	12%	

TABLE 5. ENROLLMENT CLASSIFIED AS ECONOMICALLY DEPRIVED				
	1993-94		1994-95	
	Number	Percent	Number	Percent
District	1867	61.0	1840	61.0
State	291,811	45.6%	285,507	44.0%

TABLE 3. ATTENDANCE - RETENTION - DROPOUT - SUCCESSFUL TRANSITION								
	Attendance Rate 1993-94	Retention Rate 1993-94	Dropout Rate 1993-94					
School:								
BES 020	97.17	9.75	0					
LES 130	97.75	0	0					
MVES 170	97.50	1.73	0					
RES 320	95.57	0	0					
RCHS 310	94.43	7.05	6.01					
District	96.32	3.504	6.01					
State 93-94	94.71	3.04	3.60					
SUCCESSFUL TRANSITION 1993-94								
	College		Military		Workforce		Other Training	
	#	%	#	%	#	%	#	%
District	67	40	2	1	66	39	19	11
State 93-94	17,899	50.0%	1,194	3.3%	11,037	30.8%	1,526	4.3%

TABLE 4. STUDENTS ENROLLED IN SPECIAL EDUCATION				
	Number		Percent	
	District 1994-95	State 1994-95	District 1994-95	State 1994-95
3-4 years of age	51	7,830	1.7	1.2
3-5 years of age	110	14,009	3.6	2.1
6-21 years of age	296	66,750	11.0	10.2
TOTAL (3-21 years of age)	457	80,759	11.0	12.3

TABLE 6. FAMILY RESOURCE/YOUTH SERVICE CENTERS				
	Number		Percent of Total	
	District 1994-95	State 1994-95	District 1994-95	State 1994-95
Schools eligible for family resource and/or youth service centers	5	1,129	100	83.8
Schools being served by family and/or youth service centers	5	782	100	58.1



OCT 5 1995

PART 2 - STAFF DATA

TABLE 7. PROFESSIONAL STAFF ATTENDANCE

	Percent Attendance 1994-95
Teachers	96.0
Administrators and other professional staff	97.2

TABLE 8. PUPIL-TEACHER RATIO AND TEACHER-ADMINISTRATOR RATIO

	Pupil-Teacher Ratio 1994-95	Teacher-Administrator Ratio 1994-95
Schools:		
RCIS 310	16.7 to 1	8.3 to 1
RCIS 100	15.6 to 1	8.8 to 1
BES 020	15.6 to 1	10.6 to 1
MVES 170	15.7 to 1	11.4 to 1
RES 320	15.3 to 1	5.1 to 1
District Average	15.6 to 1	5.9 to 1
State Average	16.8 to 1	6.6 to 1

TABLE 9. TEACHER-ADMINISTRATOR SALARY DATA

	Percent by Rank* 1994-95	Salary Range Paid 1994-95	
		Minimum	Maximum
Teachers:			
Rank I	35.2	28,702	41,201
Rank II	38.3	25,746	41,984
Rank III	35.2	22,763	34,254
Administrators:			
Rank I	94.4	38,792	55,236
Rank II	5.6	53,160	53,160
Rank III	0	----	----

* Rank I - Master's Degree plus 30 semester hours of approved college work
 Rank II - Master's Degree
 Rank III - Bachelor's Degree

TABLE 10. CLASSES TAUGHT BY TEACHERS OUT OF FIELD OF SPECIALTY

	Number of Teachers 1994-95	Number of Classes 1994-95
Schools:		
Rockcastle County High	1	1
District Total	1	1

TABLE 11. COST OF PROFESSIONAL STAFF DEVELOPMENT

	1993-94	1994-95
Average cost per professional staff member	770.84	944.12



PART 3 - MANAGEMENT DATA

TABLE 12. DISTRICT EXPENDITURES PER PUPIL IN ADA

COST FACTOR	District				State	
	1994-95		1993-94		1993-94	
	Cost Per Pupil	% of Current Expense	Cost Per Pupil	% of Current Expense	Cost Per Pupil	% of Current Expense
Cost per pupil for ADMINISTRATION	106.88	2.60	100.66	2.76	122.08	3.06
Cost per pupil for INSTRUCTION	2,998.73	71.18	2,647.66	72.61	2943.41	73.82
Cost per pupil for ATTENDANCE	26.23	.64	25.60	.70	27.27	0.68
Cost per pupil for HEALTH SERVICES	99.81	2.44	89.58	2.46	34.10	0.86
Cost per pupil for TRANSPORTATION	348.95	8.52	347.21	9.53	257.58	6.46
Cost per pupil for OPERATION OF PLANT	261.68	6.39	195.08	5.35	288.25	7.23
Cost per pupil for MAINTENANCE OF PLANT	125.18	3.05	112.63	3.09	132.60	3.32
Cost per pupil for FIXED CHARGES	130.35	3.18	127.65	3.50	182.02	4.57
Cost per pupil for TOTAL CURRENT EXPENSE (Based on Line P of AFR)	4,097.83	100.00	3,646.36	100.00	\$3987.31	100%

TABLE 13. LOCAL SCHOOL DISTRICT REVENUE

Revenue	Dollars	Percent of Total	District Average Per Pupil		State Average Per Pupil
			94-95	93-94	93-94
Local	1,588,813.46	11.4	591.94	545.55	1270.00
State	10,478,346.00	75.4	3,903.86	3,651.77	3054.00
Federal	1,831,133.36	13.2	682.22	681.94	548.00
TOTAL	13,898,292.82	100.0	5,178.01	4,879.27	4872.00
General Fund Balance (as of June 30)	649,712.35	4.7	242.06	239.45	5.5% or 297.11 per pupil

TABLE 14. LEVIED EQUIVALENT TAX AND ASSESSED PROPERTY VALUE

Factor	District		State
	1994-95	1993-94	1993-94
Equivalent Tax Rate	56.6	56.1	65.3
Maximum Tier I Rate	51.9	52.8	NA
Maximum Tier II Rate	118.2	119.7	NA
Assessed Property Value Per Child	97,174.	89,913.	\$194,557

The maximum Tier I rate may be levied by the board of education without recall or referendum. With certain exceptions, Tier II levies require a vote of the people. Seventy-seven percent (77%) of districts levy maximum Tier I rates or higher.

TABLE 15. SCHOOL-BASED DECISION MAKING (SBDM)

	Number 1994-95	Percent of Total 1994-95
Total number of schools in the district	5	NA
Schools that have implemented SBDM	5	100
Schools that have completed transformation plans	5	100

TABLE 16. LOCAL FACILITY PLAN

Total facility needs (94-96 Biennium)	\$ 6,577,970
Total expenditures obligated during the 1992-93 school year to reduce facilities needs (cannot exceed maximum budget per priority)	\$ -0-
Revised facility needs remaining	\$ 6,577,970

PART 4 - EXECUTIVE SUMMARY

EXECUTIVE SUMMARY

Rockcastle County Schools continued with the challenge of implementing a major restructuring effort during the 1994-95 school year. Meeting the physical challenge included a new high school facility, the middle school concept initiated at the former high school site and redistricting of Mt. Vernon and Livingston area students. Each effort was accomplished without losing sight of our main objective, educating the students. The stakeholders in Rockcastle County have embraced the opportunity for progressive change and continue to focus toward the educational process.

The information furnished in this Annual Performance Report specifies areas of improvement through the 1994-95 school year. As can be gleaned from this information, Rockcastle County Schools continue to improve. Future success will routinely rely on the collaborative approach, involving all stakeholders in the county as we proceed with the educational journey.

Primary accomplishments of the Rockcastle County School District for the 1994-95 school year were:

- Implementation of Middle School Approach (Concept);
- Implementation of secondary block scheduling as consequence of restructuring;
- Occupancy of a new high school facility;
- Continued participation in the Effortive Schools Process;
- Continuation of high school restructuring including N.A.R.E., Tech-Prep and School-to-Work programs;
- Continued improvement in curriculum development;
- Surveilment of a high attendance rate, 96.1 percent;
- Continued to meet the professional development needs of all staff members; and
- Continuation of emphasis of the idea of a learning community.

The following goals have been established for the 1995-96 school year:

- Continue to modify block scheduling at the secondary level;
- Continue to participate in the Effortive Schools Process;
- Continue to emphasize high attendance and low drop-out rates; and
- Continue to promote the total district participation with the National Alliance for Restructuring Education (N.A.R.E.);
- Make Internet access available at each school;
- Increase the number of teachers and administrators trained using Different Ways of Knowing (D.W.O.K.) in grades Preschool-R and
- Continue participation with the KY Council on Economic Education.

Mission Statement

The mission of the Rockcastle County Schools is to develop students who have the knowledge and basic life skills to lead productive, fulfilling lives; therefore, we must create a positive, educational environment which requires a well-defined curriculum, appropriate facilities, and a total commitment from school personnel, students, parents and community.



**KIRIS 1993-94
Assessment Curriculum Report
September 1994**

Code: 01110
District: ROCKCASTLE CO
School: ROCKCASTLE CR HIGH
Grade: 12

PART I - Cognitive Results

Overall Summary of Results

	Disappointed		Proficient		Apprentice		Novice		Non-Tested	
	#	%	#	%	#	%	#	%	#	%
Reading	3.0	1	17.5	10	91.5	84	56.0	34	0.0	0
Mathematics	2.5	3	15.5	9	81.0	84	60.0	35	0.0	0
Science	1.0	1	3.5	4	135.0	74	28.5	21	1.0	1
Social Studies	0.5	0	12.5	7	88.5	87	88.5	40	0.0	0
Arts and Humanities	0	0	1	1	8	11	11	0	0	0
Practical Living/Vocational Studies	0	0	2	2	10	10	10	0	0	0
Writing Portfolio	Data will not be released until all portfolio reviews are completed.									

NOTE: The results in reading, mathematics, science, and social studies are based on the 20 open-response (essays and writing) questions in each subject area. Results for arts and humanities and practical living/vocational studies are based on multiple open-response questions which were integrated with the other subject areas.

NOTE: Since performance on the criterion and student scores are weighted equally and averaged together to produce this report, the number of students at each performance level may be reported as a fraction.

Students not participating	0	0
Eligible for Alternate Portfolio	0	0
Learned-English speakers	0	0
Medical exceptions	1	1

*Latest available data

**Rockcastle County Schools will report 1994-95 data when it is available

Page: 3
Run Date: September 04, 1994



**KIRIS 1993-94
Assessment Curriculum Report
September 1994**

Code: 011
District: ROCKCASTLE CO
Grade: 8

PART I - Cognitive Results

Overall Summary of Results

	Disappointed		Proficient		Apprentice		Novice		Non-Tested	
	#	%	#	%	#	%	#	%	#	%
Reading	0.0	0	57.5	30	137.0	81	115.5	0	0.0	0
Mathematics	37.5	12	33.5	15	87.0	30	90.0	42	0.0	0
Science	0.0	0	7.5	3	129.5	50	57.0	20	0.0	0
Social Studies	0.0	0	55.0	25	123.0	60	97.0	17	0.0	0
Arts and Humanities	0	0	0	0	14	14	17	0	0	0
Practical Living/Vocational Studies	0	0	7	7	18	18	18	0	0	0
Writing Portfolio	Data will not be released until all portfolio reviews are completed.									

NOTE: The results in reading, mathematics, science, and social studies are based on the 20 open-response (essays and writing) questions in each subject area. Results for arts and humanities and practical living/vocational studies are based on multiple open-response questions which were integrated with the other subject areas.

NOTE: Since performance on the criterion and student scores are weighted equally and averaged together to produce this report, the number of students at each performance level may be reported as a fraction.

Students not participating	0	0
Eligible for Alternate Portfolio	0	0
Learned-English speakers	0	0
Medical exceptions	0	0

*Latest available data

**Rockcastle County Schools will report 1994-95 data when it is available

Page: 3
Run Date: September 04, 1994



**KIRIS 1993-94
Assessment Curriculum Report
September 1994**

Code: 011
District: ROCKCASTLE CO
Grade: 4

Overall Summary of Results

	Disappointed		Proficient		Apprentice		Novice		Non-Tested	
	#	%	#	%	#	%	#	%	#	%
Reading	2.5	1	47.5	22	142.0	60	22.0	11	1.0	0
Mathematics	25.0	11	24.5	11	111.0	51	57.0	26	1.0	0
Science	2.0	1	10.0	5	140.5	60	60.5	27	1.0	0
Social Studies	7.0	3	51.0	22	121.5	65	28.0	16	1.0	0
Arts and Humanities	0	0	0	0	10	10	10	0	0	0
Practical Living/Vocational Studies	2	2	0	0	14	14	14	1	1	1
Writing Portfolio	Data will not be released until all portfolio reviews are completed.									

NOTE: The results in reading, mathematics, science, and social studies are based on the 20 open-response (essays and writing) questions in each subject area. Results for arts and humanities and practical living/vocational studies are based on multiple open-response questions which were integrated with the other subject areas.

NOTE: Since performance on the criterion and student scores are weighted equally and averaged together to produce this report, the number of students at each performance level may be reported as a fraction.

Students not participating	0	0
Eligible for Alternate Portfolio	0	0
Learned-English speakers	0	0
Medical exceptions	0	0

*Latest available data

**Rockcastle County Schools will report 1994-95 data when it is available

Page: 3
Run Date: September 04, 1994

OCT 5 1995

P-6 Rockcastle Co. Schools Annual Performance Report Edition



*National Arts
and Humanities
Month*

October



SCHOOL DIRECTORY

Rockcastle County Board of Education

254 Richmond Street • Mt. Vernon, Ky. 40456

Phone: 256-2125

Larry B. Hammond, Superintendent

Board Meeting: 2nd Tuesday - 7 p.m.

Brodhead Elementary

P.O. Box 187

Brodhead, Kentucky 40409

Phone 758-8512

Mark McKinney, Principal

Jean Gentry, Counselor

Students 413: P-5

SBDM - 1st Tuesday - 7 p.m.

Mt. Vernon Elementary

P.O. Box 1530

Mt. Vernon, Kentucky 40456

Phone 256-2953

Rosamond Brown, Principal

Charles Carter, Asst. Principal

Debbie Cummins, Counselor

Students 827: P-5

SBDM - 1st Tuesday - 4:00 - 6:00 p.m.

Rockcastle Co. Middle

P.O. Box 1730

Mt. Vernon, Kentucky 40456

Phone 256-5118

John Hale, Principal

Onna K. Owens, Asst. Principal

William Parsons, Asst. Principal

Mary B. Hamm, Counselor

Students 708: 6-8

SBDM - 3rd Monday - 3:00 p.m.

Roundstone Elementary

Route 3 • Box 276

Mt. Vernon, Kentucky 40456

Phone 256-2235

David Pensol, Principal

Patricia Renner, Counselor

Students 280: P-5

SBDM - 2nd Thursday - 4:00 - 6:00 p.m.

Rockcastle County High School

P.O. Box 1410 • Mt. Vernon, Kentucky 40456

Ronald D. Cash, Principal

James Cox, Asst. Principal

Connie Hamm, Asst. Principal

Janice Miller, Counselor

Dale Whitaker, Counselor

Students 849: 9-12

SBDM - Last Monday - 4:00 6:00



**Write
To the
Top**

"Many people think the arts and humanities are just drawings and good novels but they're not. Arts and humanities are our nature, sports, music - they are our culture. We are the arts.

Arts and humanities play a vital, necessary role in my life. One of the components of art that I identify with is color. Color can be used to show people's life brighter. Colors of nature can make people jubilant. (Some colors though, can show people's sadness). Color affects your behavior.

Colors can express many different feelings and just by seeing them can offer control, peace, or confusion to a person's life.

Color is all around us. It is in the man-made-world as well as the natural world. I believe God created the world in color because he understood the beauty it could bring to our lives. Color is only one aspect of the arts that is an integral part of everyday life.

Angela Mullins

"In many ways the arts are the part of our culture that give us all happiness. Yet in many ways people don't realize it. The arts bring beauty and grace into our lives. To give beauty and happiness is something great no matter if it is enormous or something minute. When we want to express to someone that we appreciate them, we often give them something beautiful or associated with arts.

The first part of any culture is survival. But then man begins to strive for beauty. All over the world in Egyptian pottery, North American basket making and weaving, European dancing and painting -- wherever a culture developed one can find beauty. In any age, in any place, art begins with the people's culture. Often the people most admired are the artists, the craftsmen, the poets, the musicians, the teachers, the ministers. Why? Because they bring beauty into everyone's life through a form of the arts."

Jeremiah Myers

"When you look at the world around you, although you don't know it, the arts are all around you. The language you speak, the house you live in, the music you listen to, and even the clothes you wear are all of the arts because they are a part of our culture.

Arts are important in our life because they do make life more interesting and enjoyable. Can you imagine living without music, poetry and the wonders of nature? Another part of the arts that has become very famous through the years is sports. Many humans even in other countries, enjoy sports. Whether it's football, basketball, baseball, hockey, swimming, soccer, gymnastics or ice skating, we all share the same enjoyment for sports. We appreciate the beauty of the sport. This is an example of how the arts are a major part of our life.

If someone said, 'All arts are to be taken away,' this would be hard to do and our world would be boring. There goes the paints, crayons, Michael Jordan, Hootie and the Blowfish, all musical instruments, and clothes. Our languages, sports, music, poetry, writing, television, sculpture, carpentry and nature would also go.

As you can see, the arts serve an important, vital role in our lives. They are seen in every aspect of living. Without the arts, our culture just would not function as well.

Lindsey Parsons

**Rockcastle County Middle School
Challenge students give their impression
about the Arts and Humanities...**

"The arts teach us how to appreciate other people. Arts and humanities helps you understand yourself and the other people in the world around you."

Amanda Barnett

"The arts are important for fulfilling your wonders and interests. Life is more than just working, it is also about enjoying and appreciating other people's talents."

Joseph Lambert

"Arts...imagine what life would be like with out."

Lindsay Adams

"From football to poetry, nature to music - these are all arts an dhumanities, all intertwined in our lives."

Cheyenne Carmack

"Life and people are the arts. You cannot separate the arts from life."

Melinda Edwina Coffey

"The most important art is man's imagination."

Mikey Howard

"The Arts are important in life because everyone responds to them in some form."

Josh Hale

"You must believe that you are a part of art."

Courtney Alexander

At Omaha



1942-2000
UNIVERSITY OF KENTUCKY
LEXINGTON
in U.S. ...
Second Front

On the Gridiron

Rockets beat Somersets



Special Issue

Schools' annual performance report



Special section

Mount Vernon Signal

Mount Vernon, Kentucky 40456

Volume 109- Number 1

Thursday, October 5, 1995

Rockets beat Somerset 30-9

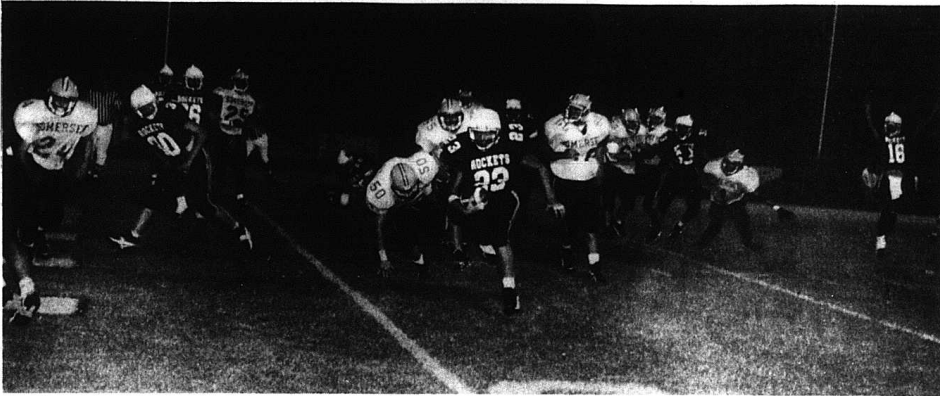

The Rockcastle County Rockets started league play Friday night with a win over Somerset. The Rockets scored in the beginning of the fourth quarter when Jon Cromer took the ball in from the three. Quarterback Jamie Linsville #16 helps the referees out by making the touchdown call for them.

Judge puts off Denny murder trial again

The murder trial of a Chestnut Ridge man has been continued once again by Rockcastle Circuit Judge William Cain.

A hearing will held December 8th to set a new trial date in the 28 month old case.

Jerry Lee Denny, 28, is accused of gunning down eighteen-year-old Jeffrey P. Payne on June 12, 1993 at a party in Pine Hill.

According to court records Denny shot Payne and Gerald Lewis Cotton, 37, during a late night party in Lime Plant Hollow.

Witnesses said that an argument broke out between several individuals before Denny began shooting with an automatic weapon.

The trial was originally scheduled for Monday October 2, but Judge Cain delayed it until Tuesday because of what he called, "prejudicial pretrial news coverage by the local newspaper." Cain was apparently referring to a story in the Signal two weeks ago concerning the delay in the trying of the case.

On Tuesday, Cain continued the case to December 8th, at which time a trial date is supposed to be set.

Assistant Commonwealth Attorney Bill Thompson, who is prosecuting the case said Tuesday that he strongly objected to action taken. "We are ready to try this case and this family is more than ready for a trial to take place," Thompson said.

"We have told Judge Cain that we want to try cases in Rockcastle County, but we have had very little luck getting that to happen," Commonwealth Attorney Ray Carmichael said Tuesday.

Bittersweet Festival Sat. in Mt. Vernon

Hospital has 30 days to act on property

By Richard Anderkin
The Rockcastle Hospital board has thirty days to make a decision on the future of the Rockcastle County ambulance service facility.

The time deadline came as the result of a motion at last week's regular monthly meeting of the Rockcastle fiscal court.

For several months the Rockcastle ambulance service has wanted to make needed improvements to the property that would allow the ambulance service to house three more ambulances. But the board does not want to spend the \$30,000 it will take without some guarantee they won't be looking for a new home, should the hospital board decide it needs the property for hospital expansion.

The Rockcastle fiscal court actually owns the property, but according to ambulance service director David

Pensol, the ambulance service is willing to pay for the necessary improvements the property if they can get a guarantee from the county, that the hospital will not end up with the property and the ambulance service end up with no place to go.

"We are going to give both boards time to try and work out a solution to this problem, because I was told by Rockcastle Hospital Administrator Lee Keene, that the hospital is interested in the facility," Rockcastle Judge-Executive Buzz Carlolifis said this week.

According to the court's motion the hospital can trade with the ambulance service if the facility traded to the ambulance service is equal to the facility they have now. But, "the final approval would have to come from the ambulance board," Carlolifis said.

If nothing has changed when the thirty days is up, Carlolifis has been instructed by the court to give the ambulance service a restrictive deed to the property.

The court also renewed the four-year contract with Little World's Fair Inc., provided that something is

worked out with the Rockcastle County Little League board, including parking.

Little World's Inc., exercised an option for three more years at a cost of \$5,255 per year. Little World's Fair Inc., is owned by William Frank Martin and William M. Gentry.

The court also passed a resolution accepting a low bid of \$104,748 to repair the Copper Creek Road slide if the state and federal governments

provide the extra funding needed for the project. Earlier estimates to fix the road had been \$87,000.

City raises property taxes

By Ray McClure
The Mt. Vernon City Council set the 1995-96 tax rate for the city at its regular meeting Monday night which reflected a six tenths per \$100 increase.

The city tax rate on real estate and personal property jumped from 15.7 cents per \$100 assessed value to 16.3 cents per \$100.

Watercraft and motor vehicle tax remains the same at 16.5 cents per \$100 assessed value that is subject to taxation.

The tax bill will have a 2 percent discount if paid by Nov. 30 and a 6 percent penalty after Jan. 1.

The first reading of the ordinance setting the tax rate was approved on a

motion by Councilman Lee Keene, seconded by Karen King.

The council agreed to wait one month before making a "give away, anyone" motion on the city's caboose.

Mayor Gary R. Cromer made a motion to give the caboose to anyone who'll take it if they want it, saying the Mt. Vernon Fire Department didn't seem to want it. The motion failed from lack of a second.

Ann Wilson talked to the council suggesting a curfew, or some kind of remedy, for young people in cars

near the car wash in Mt. Vernon who make unnecessary noise. She cited medical reasons.

The council's suggestion was that she get the names of the persons making noise and get a warrant for them. City police have not seen or heard noise from those involved.

The September activity report by city police showed 47 citations issued; 92 total charges; 13 DUI arrests; 196 calls for service; 20 accidents; 32 other agency assists; 8 motorist assists; 5 criminal cases.

County sets tax rate same as last year

In other business the court voted to set the 1995-96 county tax rate which is the same as the 1994-95 rate.

Real estate is taxed at 7.9 cents per one hundred dollar assessment and tangible property such as automobiles and fishing boats will be taxed at 8.2 cents per one hundred dollar assessment. That's the county's share. Others getting a hunk of change from Rockcastle taxpayers are the library board which taxes real estate at 1.66 cents and tangible property also at 1.66.

Soil Conservation district will get .008 cents per one hundred dollar assessment on real estate and the health department will get 3.2 cents on real estate and 3.2 on tangible. The extension service gets 2.6 cents per one hundred dollar assessed value and 2.5 cents on tangible property.

The school system gets the lion's

share of Rockcastle county taxpayers property taxes with a 44.8 cents per one hundred dollar assessed value on real estate and the same on tangible property.

Bank shares are taxed at 29.39 cents per \$100 assessed value and the forest service will get .02 cents per acre on privately owned forest land to be used to help fight forest fires.

When it is all said and done, for every \$100 worth of real estate you own, you will pay approximately 62 cents in property taxes.

More simply, if you own a \$100,000 farm the property tax man will get \$620 of your hard earned money.

If you own a pick-up truck the government says is worth \$10,000 it will cost you \$62.00 in property taxes on it this year as well.

Flynn to speak at Teen Center

Doug Flynn, Executive Director of Champions Against Drugs and a former professional baseball player, will be at the Rockcastle Teen Center on Wednesday, October 11 from 3:30 to 5:30 p.m.

Also, Max Appel, state director for the Fellowship of Christian Athletes will be with Flynn to speak to the youth, teens, parents and the public.

For more information, call Jeff Burchett at 256-4919 or 256-5512.

Arrested

Three juveniles and an adult were taken into custody by Deputy Sheriff Randall Reynolds Monday.

The adult, David Barnes of Dayton, Ohio, was charged with receiving stolen property, namely a 1982 Chevrolet pickup truck stolen from Dayton, Ohio.

He was in jail Tuesday under a \$5,000 cash bond.

Two of the three juveniles, both girls, were released to their parents. The third juvenile, a boy, is being held for Montgomery County, Ohio, on probation violation.

Bike stolen

Danny DeBorde of rural Brodhead, had a 4-wheeled Yamaha YZ200, 1995 grey, stolen from beside his home Friday night.

Deputy Nathaniel Price investigated.

Also reported stolen were 6 fishing poles by Carl Teal of Mt. Vernon. Teal told Sheriff Shirley Smith the poles were stolen from a boat while he was at work.

Deputy Sheriff Doug Thomas investigated.

Kiwanis officers installed



One of the most active civic organizations in Rockcastle held an installation of officers Thursday night at the Rockcastle Steak House. The Kiwanis Club which sponsors many community events in the county elected County Attorney Jeff Burdette as president for the 1995-96 year. In the photo are, from left: Geraldine Mize, a Lt. Governor in the state Kiwanis organization, Sue Hamm, treasurer, Linda Gregory, vice president, Mr. Burdette, Maude Randolph, secretary and Rocky Rockwell, past president. The Kiwanians will be holding a yard sale this Saturday in Mt. Vernon during the Bittersweet Festival.

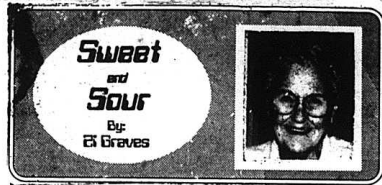

Today the golden days of autumn begin. Yes, I know the calendar says autumn begins September 23 but the last days of September are often a prelude to the beauty of autumn throughout the month of October. This is the month when nature brings forth its most beautiful colors and struts them before the world to see.

This is also the month when "yellow" is in the pumpkin patch and frost is on the vine. "Saturday these words from something I had read in my childhood kept ringing in my ears as Polly and I were cleaning off the weeds and vines from a short row of sweet potatoes down on the farm. As some of you may know, but probably most of you never heard about, October is the month when sweet potatoes are usually harvested. And a heavy

harvesting them he was cranky. They had to be bedded just so-so, then setting them out was a chore I would rather not remember. First the tender young plants had to be carefully pulled from the bed (more stooping and reaching) then set out in ridges that had been prepared for them. This was usually done crawling along on one's knees and the plants were set by hand, one plant at a time, placed carefully in an opening made by one's own hand or a planting tool in the freshly loosened soil and gently pressed into place. This was backbreaking work but nothing to compare with the watering of them after they were set. All my faithful readers of "Sweet and Sour" undoubtedly have read my previous complaints about our lack of water at that time in my life and how we had to find enough water from somewhere to water a half acre or so of these tiny plants. Each had to be watered separately and thoroughly immediately after setting them out and again the next morning if it was a very dry season. And where did this water come from?

Well, we had been catching every bit of rain water that came off the house so there were a couple of barrels under the drip of the house that was used and the spring down under the hill was emptied every time

we could find a gallon or two of water in it. This had to be dipped with a long handled dipper into buckets and carried up the hill to the garden where it was then dipped back out and poured carefully, so as not to lose a drop, onto the tiny plants. But it paid off for we always had a bumper crop of juicy golden sweet potatoes when digging time came. It was then we faced another time of backbreaking work. Mat would watch carefully for signs of the first frost and, when the morning arrived when he saw one, he would call out for all of us to get prepared to cut the vines before the frost had time to go down into the potatoes and ruin them. For, if it did, we would have dark bitter streaks throughout them. So, armed with sharp knives to clip the vines, we headed for the potato patch. Now, October sun may be warm and soothing to your back when you are setting over, but an October frost steeped on leaves that have to be walked through and handled, can freeze the hands and feet doing the work. After cutting the vines, we would gather them all into a big pile and begin carrying them to the barn for cattle feed. The cows loved them and would haunt the fence hoping for the treat of an armful as we passed.

Next came the digging after they had matured from the removal of the vines. It was then when Mat really was cranky. To him, sweet potatoes were the most delicate vegetable grown and had to be handled with extreme care. He usually used a digging fork and the tines would be sunk deeply into the earth just below the ridge

and, as he lifted the fork out, he would shake the dirt loose and only place the golden potatoes left on it in a neat row beside the ridge. We all took turns at the digging, sometimes he would allow one of us to use a mattock if we would watch carefully where we digging so as not to cut too many potatoes or bruise them. Of course, there are always some of them cut so these were the first to be used or canned for later use (one could always find canned sweet potatoes in my cellar). After the potatoes had been dug, they had to lie in their neat little rows until the dirt on them had thoroughly dried. They dare not

(Cont. to A4)



The Dees family of Upper Clear Creek, whose infields were early settlers near the Big Hill section. This is a picture of Jim and Fabra Dees with all 12 children, nine boys and three girls. From left are: James Edward, Wanda, Lloyd, Eugene, Anna Mae, Johnny, Viola, Jody, Robbie, Billy, Mark and Luke, kneeling beside his parents, Jim and Fabra.

Absolute

Auction

of Mr. Everett Thomas'

Personal Property

Sat., Oct. 14, 1995 10:30 a.m.
Green Hill Section of Rockcastle County

Location: 5 miles north of Mt. Vernon. Turn off U.S. 25 on the Old Signon Road. Follow auction signs.

The following is a list of items that will be selling: Ford Super Deter Tractor • 2 Wheel Trailer • Grader Blade • Hay Spear • 40 Foot Tandem Trailer • Lincoln Welder 225 Amp • Set of Welding Leads • Drop Cords • Feed Troughs • Salt Trough • Round Bell Feeder • Horse Riding Accessories including Halter, Whips, Lead, Rings, Girths • Wooden Planer • Aluminum Extension Ladder • Several Farm Gates • Volunteer Rotary Mower • 5 Foot Cut in good condition • Tool Box • Air Compressor • Several Tires. Upholstered Rocker/Recliner Chair • Upholstered Living Room Chair • Ash Tray Stand • RCA Console Television w/Matte Cabinet (needs repaired) • Modern Stand w/Mirrors • Seven Foot Oak Hall Tree • Water Bed • Crib Bed • Homemade Table • Carnival Covered Candy Dish • 2 Stem Glasses • Small Silver Pitcher • Pitcher and Bowl • Coffee Grinder • Lard Press • Miner's Lunch Box • Old Hand Pump • Small Homemade Table
Several Bins of Odds and Ends such as nuts, bolts, hinges, nails, horseshoes, chains • 3 Drawing Knives • Long Shank Bits • 2 or 3 sets of tire chains • old pump • saddle bags • 1 set of horse harness • 3 Britches • Log Chains • Assortment of Hand and Garden Tools • Almost full box of fencing staples • 2 cast iron kettles • garden spray • bar stool • homemade table work bench • Coleman cooler and many more items.

Terms: Cash or check day of sale.
Announcements day of sale take precedence over printed matter.
For additional information, contact the auctioneers.

FORD BROTHERS, INC.
AUCTIONEERS - REALTORS

London, KY 606-878-2111
Mt. Vernon, KY 606-256-6445
Simpsonville, KY 606-878-2122

REALTOR AUCTIONEER
SHELDON FORD
DANNY FORD
FRY FRUMBLEE
ROY ADAMS
DEWITT FORD
STEVE BARNETT
AUCTIONEER
JERRY HAMA
STEVE SPENDER
APPRISER AUCTIONEER
SONJA BRATCHER

Roamin' Rockcastle

(Cont. From A2)

on a couch in the living room. "Fellows, I don't believe I'll go. We worked so late last night, I believe I'll stay here."

So, I say you can't depend on some people, not even to have rabbit gravy. A word to Rosa Richardson that I got your name and address and will hold on to it. You mother, Sarah Margaret Cain, and Dad, Henry Cain, talked to me when I went with John as he mowed the graveyard at Macedonia.

Thank you for your letter. As soon as I harvest the gourds, we'll send you some.

Till next week.

Many herbs help remedy the aches and pains in our body today.

CARTER'S MARKET

SUPER SPECIALS

- Wesson Oil 48 oz. **2²⁹**
- Libby's Peach Slices 29 oz. **89**
- Hyde Park Apple Juice
64 oz. **1¹⁹**
- San Giorgio Macaroni 16 oz. **2⁹⁹**
- Dinty Moore Beef Stew
24 oz. **1⁵⁹**
- Velveeta Extra Thick Cheese Slices
12 oz. **1⁵⁹**
- Robinson Lt. Turkey Breast lb. **2⁹⁹**
- Rib Eye Steaks **4⁸⁹**

VALUE BUYS

- Hamburger lb. **3⁹⁹**
- Pork Tenderloin lb. **3⁹⁹**
- Platter Bacon lb. **1³⁹**
- Chicken Breast lb. **1¹⁹**
- Fischer's
Ham & Cheese Loaf lb. **2⁹⁹**



- Pepsi 24 pk. cube **5⁷⁹**
- JFG Mayonnaise 32 oz. **1⁴⁹**
- DelMonte
Sq. Ketchup 28 oz. **89**
- Paramount
Kosher Dills 32 oz. **1²⁹**



- 10 Lb. #1
Idaho Potatoes **2¹⁹**
- 3 Lb. Red or
Golden Grapes **1³⁹**
- Bananas lb. **33**
- Spanish Onions 3 lb. **89**

- Unica
Pink Salmon 14 oz. **1⁰⁹**
- Armour
Corned Beef Hash 15 oz. **1¹⁹**
- DelMonte
Cut Green Beans 14 oz. **49**
- Unica Pink Salmon 14 oz. **1⁰⁹**
- Campbell's
Pork 'n Beans 11 oz. **3⁹⁹**

We Still Believe In Service

OFFICIAL
PAY STATION
JACKSON COUNTY
RECC

US HWY 25
MT. VERNON
256-2102

Our Readers Write

Dear Editor,

In the Mt. Vernon Signal of Thursday, Sept. 21st, there was an article about the "Home Economics" get new name and new face. This name has been changed to "Family and Consumer Science." I refer to the above only as a means of identifying the particular part I am offended by. Members of a 10th grade class referred to as Practical Living visited the Sowder Nursing Home in Broadhead. The remarks made by the students amazed me. Even after Mrs. Whit explained the services of the home, they concluded their visit with a deplorable conclusion. The patients here were a deprived group of elderly people longing for love and receiving none. This is the most misplaced observation I have ever encountered. When these students entered the home, their first observations had been the attractiveness and immaculate cleanliness of the home. This does not portray a place where unloved humans are "dumped" to be discarded for the rest of their lives.

I am a resident patient in the Sowder Nursing home. I was placed here by a daughter-in-law who loved me and wanted a place where I would be taken care of in a way it was

Heresay

(Cont. From A2)

demons spirits that may have taken hold of me. I'll surely attend, and it if sure, I'll be glad to give a blessing and sing a stanza or two of "Praise to the Riverside." Make that "Shall We Gather at the River?"

Regarding the snake-handling passage in Mark's gospel, the Reverend McKibben's letter-to-the-editor states that "signs" were confirmed to the first generation of Christians only to affirm their message. That is pure conjecture.

I argue that a portion of Mark's original gospel was lost, and that later another ending was written and appended in place of the lost portion. But the styles differ, and hints of post-resurrection events in the genuine portion of Mark are never taken up again (e.g., Mark 14:28 points to at least one appearance with the disciples, and 16:7 anticipates a meeting of the Savior with Peter). The passage beginning at Mark 16:9 spurious and contains at least two directives the Savior never would have given.

At rest, Dan, I have some faith on my side. I like to believe manuscripts of Mark that do not contain those "miracles" of snake handling, drinking poison, casting out demons, and speaking in tongues. Even the *Scotfold Bible* notes that older manuscripts differ. And I would add a memory service to the right that they were never even consulted by the King James translators. It would be every Christian good to read a book on how the Scriptures came to be, and especially preachers.

I must go, precious souls, and visit a prostragenous about my bed back which, after medications were changed, allowed me three whole weeks of no pain at all before returning with all its fury. Surgery may be in offing. A C-scan shows two ruptured discs and spurs here and there. I'm waiting for the result of an MRI.

Sometime ago, a well-meaning acquaintance suggested that my black trouble might cease if I were to go back into the ministry. (I hadn't told him all the reasons why that could never be.)

"Oh, I wouldn't dare try that," I said to him. "Why not?" "For several reasons," I said, "but mainly because preaching can be dangerous." "What's dangerous about preaching?" he asked. "Somebody's apt to believe you," I replied.

"John Norman," that doesn't make sense. "Think about it," I said. But I thought to myself that he might not do that because thinking is painful, and that explains why most people avoid it and settle for easily conjured, easy answers.

Until next week, precious souls, the Almighty willing - whom, contrary to some folks opinion, I do reverence - meditate on a little verse composed by Swademan Nhoj, a Norwegian friend of mine:

*Up the paps
On the first of seven
To half past eleven
To tell of heaven
Chiming out his doctrine dear
Of things that harmonize
and cheer
But naught of thronics
and Lazarus near.*

possible to do in our home. The patients here, which number near one hundred, range in disabilities of complete incapacity to those, like myself, who are physically disabled but have our mental facilities intact. We need 24 hour care in order to function. This we have here all alike, who are completely disabled and who are physically so. This wonderful service rendered by a group of trained aides who treat us with so much love and compassion that, after a short time, we feel like members of a loving family. We have a nurse on duty all the times to assure our medications are properly dispensed. No elderly person is going to accidentally overdose here. If our physical condition deteriorates, they immediately notify the family and doctor and the patient is transferred to a hospital. We have a speech people who monitor our diet and prepare 2-3 nourishing meals every day. Others do the laundry which keeps the linens fresh. The family of the patient may decide to do the laundry of the clothes of their loved one. It is not convenient for the family, the laundry here takes care of it.

I haven't scratched the surface of the services supplied here to make this place the establishment so very adequately take care of the elderly physically but they do it in the loving caring way that friends and families see when they visit. Visitors are always welcome. The students are welcome to come anytime, but when you do, get acquainted with the nursing home and really know what you are observing and I'm sure you will be as happy to render a service you won't be giving the elderly the only love that they will be shown. It was love that brought us here and we are being loved after we get here.

A satisfied resident,
Melinda J. Randolph

Whitaker Reunion

The Whitaker family and friends met at the Family Life Center in Renfro Valley on July 15th for the 29th Annual Reunion.

Those attending were: Mae Whitaker, Arnie Burk, Barbara and Jamie Zapf, Gladys Grover, Verna Graves, Don, Liz and Kevin Whitaker, Kim, Mike, Whitney and Ace Whitaker, Larry, Bonnie, Travis Wynn, Kelly, Tammy and Nathan Whitaker, J.T. and Doris Gadd, Willard and Geneva Whitaker, Aron Cromer, Jessica Hastings, Denver and Beth O'Neal, John D. and Rissie Cromer, Gary L. Whitaker, Troy Whitaker, Gus Whitaker, Wilms Whitaker McCulley, Vernon, Ona Mae and Chelsey Cromer. Ishael and Pauline Kinner, Tackett, Herbert Tackett, Buddy, Jackie and Dustin Tuggle, Zade and Rekel McClure, Lewis and Lorena Walker, Jim and Carol Whitaker, Margie Whitaker, Norman Whitaker, Linda Graves, Laura Whitaker, Cromer, Glenn Whitaker, Fay Hensley, Zelma Hayes, Roberta Dyer, Elvis Jones and Glen and Janice O'Neal.

Sweet and Sour

(Cont. From A3)

be washed nor handled until this had happened. Then, each potato was picked up and laid carefully in a basket or tub to be taken to the attic where they were again carefully placed in a prepared area with dirt still intact. And, they were not allowed to touch one another unless it was a dire necessity. They were never dumped out of their container into piles. When it was necessary to have stacks of them, it was after they had cured for a few weeks to toughen their skins. And then it was done by hand. Can anyone imagine taking care of fifty plus bushels of potatoes this way? Well, we did, it was the way of life back then and none of us seem to be the worse for it. I have always thought "hard work won't kill anyone" and maybe I am proof of that saying.

Now, maybe Mat was cranky about the way sweet potatoes had to be handled, but one thing for sure, IT handling injuries. The delicate skins and causing rot to set in, and curing them well before storing them for the winter, more than paid off for we always had an ample supply of golden, juicy and flavorful sweet potatoes the year around.

Poly even recalled the many times Mat would stold her for not handling them with care. She said, "I could understand it when I was little but it was hard to understand after I became an adult for Dad to say, 'watch what you are doing; those potatoes have tender skins.'"

October, the month of beautiful colors, warm sunshine, crispy cool mornings, gold on the pumpkins and sweet potato digging time is probably my favorite month of the year.

Health Dept. News

By Beverly Carter-Saxon
The Family Planning Program, offered at the Rockcastle County Health Department, enables all women of child bearing age to obtain affordable gynecological care and access to birth control.

A woman who comes to the Family Planning clinic will receive a health to physical check, a breast exam (mammograms are available for women who qualify), a pap smear to detect early signs of cervical cancer, a pelvic exam, testing for sexually transmitted diseases, if necessary, and HIV/AIDS testing, if requested. If any medical problems are found, the patient will be referred for further medical evaluation. Under certain circumstances, the health department will pay for further medical care, but this is determined on an individual basis, based on income and insurance

availability. Sterilization (vasectomy for men and tubal ligation for women) are available on a very limited basis.

Many different forms of birth control: pills, the Depo Provera injection, NorPlan, IUDs, diaphragms, spermicides (Emko, Dolphin, VCF film) and condoms are available with the needs of the patient in mind.

Pregnancy testing is also available at the health department. If a woman has a positive pregnancy test, she is encouraged to take advantage of programs offered at the health department that are designed to promote a healthy pregnancy and optimal health for her and her baby. The Rockcastle County Health Department does not make referrals nor provide for abortions.

All fees for services are based on a sliding scale, based on the patients' total family income.

For more information, or to schedule an appointment, call the health department at 256-2242. Our office hours are 8 a.m. to 4:30 p.m.

Baseball Card Show

Buy, Sell or Trade! Friday, Saturday and Sunday October 6, 7 & 8

Over 40 Booths of Cards & Comics to browse through!

Richmond M.A.L.L.

Featuring JC Penney, Gogo's, Clinker & over 40 specialty shops.

DAWAHARES & STEINBERG'S OPENING THIS FALL! 830 EKY BU-PASS • RICHMOND, KY • 606-623-2111



REAL ESTATE

FOR SALE

FORD BROTHERS, INC.
AUCTIONEERS - REALTORS

606-256-4545
1-800-435-5454

Sam Ford - 256-4588 • Danny Ford - 256-4446 • Roy Adams - 758-8400
David Henderson - 265-2034 • Tony Hopkins - 256-4627 • Greg Philbeck - 758-4706

COMMERCIAL

Think Ahead! Good Investment Property! 175 acre prime commercial I-75 property at Renfro Valley, Kentucky. Great visibility from I-75, city water and sewer, and good terrain with tremendous possibilities. Owner may consider lease. This may be your opportunity at \$350,000. M538

Commercial lot Located in the City of Mt. Vernon on US 150. City water and sewer available. This lot measures 67x206. A great deal for only \$39,900. M665

For sale! Ideal Business location on West Main and Williams Street. Also, you can either save money by living in the upstairs apartment or supplement your income with a rental. The apartment offers 3 bedrooms, bath, living room, dining, Kitchen. The entire building with parking available is priced at \$35,000. M774

Spring Street! Concrete block building and lot located in the city of Mt. Vernon just off Main Street. City water and sewer available. Priced at \$8,900. M773

Homes \$40,000 to \$50,000

Two Story Building at Sand Springs! First floor has living room, dining/kitchen combo, 2 bedrooms and bath; second floor is a large open room - remodel to fit your needs. Situated on 2.1 acre lot, there is also a 30x40 three story vinyl siding building that could be used either for a garage or storage building. Priced at \$42,500. M729

House & Lot - Located on Paul Street in Owens Subdivision - 3 bedrooms, bath, kitchen/dining room combination, living room, city water and sewer, washer/dryer hookup. Situated on a large lot. Priced at \$44,900. M755

Just Reduced! It's Almost Fall and You're Ready for a Change! Come take a look at this charming 3 bedroom brick home. There's also living room, dining, kitchen, family room, and bath & a utility room plus it's situated on 3/4 of an acre (easy to maintain). Now it's priced reasonably to own at \$45,900. M726

Country Quiet - Freedom School Road! 28x40 1994 Manufactured Home with 3 bedrooms and 2 baths on a wooded lot. This country blue home could be yours to get away from it all. Priced at \$49,900. M730

Country Living / New Home! Nice 2 story home with 1,600 sq. ft. of living space. Features living room/w/cathedral ceilings & fireplace, dining room, and kitchen with oak cabinets, bedroom, bath & utility downstairs, plus 3 bedrooms upstairs. Situated on 3 acres, more or less, in the Saltpeter Cave area. \$49,500. M762

Homes Under \$30,000

Located Near the Rockcastle Middle School, House and Lot! This older home has 3 bedrooms, bath, kitchen, dining, living, and utility room. This property is in a great location and is situated on a large lot. Priced at \$31,900. M766

Sand Springs Area!! Mini-Farm with 14 acres, more or less improved with a frame house. The house has three bedrooms, living room, kitchen/dining combination and bath plus a wrap around porch. If you're looking for a few acres in the country, then call today. \$19,500. M721.

Homes \$50,000 & Up

Put Away Your Building Plans and move into this brand new 2 bedroom home. Added features include: entrance foyer, 2 baths, kitchen/dining combination, large wrap around porch, heat pump, and thermopane windows. It's conveniently located on a nice lot in Green Acres, Rockcastle's fastest growing subdivision. So brighten up your future for \$79,900. M706

House Beautiful! Designed with style and comfort in mind. Two story brick home with 4 bedrooms, 2 1/2 baths, formal dining room, den with fireplace, and 1 1/2 car garage. Located on Chestnut Drive, this Gateway to Living, is priced at only \$109,900. M714

Reduced Again! Motivated Seller! Breathe the Fresh Air! Impress yourself (and Your Friends!) This enchanting house will impress you with its quality construction and ideal location. The house offers living room, dining, kitchen, 3 bedrooms, 2 baths and utility plus heat pump and a 1 car attached garage. Located in Evergreen Estates on a nice level lot and priced at \$64,900. M764.

living for \$66,900. M723

Country Estate! Near Renfro. 2 story colonial home with 75 acres and tenant home. Main dwelling has over 3,000 sq. ft. + basement, features: entrance hall, 3 bedrooms, large family room, kitchen/dining room, den w/fireplace, laundry & 2 baths on 1st floor; 2nd floor offers 3 bedrooms, 2 baths & balcony. The basement has bath, fireplace & stove. Priced at \$229,000. Call for your apt. M694

Bedford Stone House Corner of Williams and Lovell Lane! This nice home offers 3 bedrooms, 2 baths, family room, utility room, and kitchen with built-in oak cabinets plus a 2 car garage. Priced at \$56,900. M760.

Impress yourself (and Your Friends)! This enchanting house will impress you with its quality construction and ideal location. The house offers living room, dining, kitchen, 3 bedrooms, 2 baths and utility plus heat pump and a 1 car attached garage. Located in Evergreen Estates on a nice level lot and priced at \$64,900. M764.

FARMS

Country Feeling in Town! 11 3/4 acres in the city limits of Mt. Vernon with city water, sewer and a small barn. Located at the end of Newcomb Avenue, this property would be ideal for your new home! Priced at \$33,500. M702

Small Farm with 3 Bedroom House - Located in the Bowling Ridge Section of Lincoln County. Living room, kitchen, bath, electric heat. Approximately 10 acres. City water and cable. Priced at \$53,000. Call Sonja at 355-7000. M758

Fields and Hills! 62 Acres, more or less, near Pine Hill just off US 25. Property has country road and city water. So invest and develop for great potential. Only \$35,000. M718

Crab Orchard, KY! 425 Acres - (300 acres of cropland) - Harvestors silo - Tobacco barn - store-

age buildings - workshop and a modern tenant house! One of the areas most premier farms. Family owned for over 50 years. Possible owner financing. Priced at \$559,000.

Grand Opportunity! 27 acres located near the city limits on the Old Broadhead Road. The owners live out of state and say "Sell!" Priced at \$30,000. Call today to make your offer. M707.

Just Reduced! 90 acres in the Wildie area - good bottom land and some timber - ample water supply and plenty of privacy. Now priced at \$75,000. M651

Just Listed! Ottawa Section! Good Pasture Land! Approximately 35 acres on Highway 1560. Improved with a combination barn. City water available and stock water provided by a creek. Priced at \$44,900. M747.

LOTS

Six Building lots! Located near the Rockcastle Middle School, these lots are situated in a super location and prices start at \$7,500. M767

approximately 1/2 acre each. Priced at \$8,000 each. M709

Future Auctions

Absolute Auction of Mr. Everett Thomas' Personal Property
Sat., Oct. 14
10:30 a.m.

Green Hill Section of Rockcastle County

Estate Auction of The Late Eugene Hale's Dairy Herd & Farm Mach.
Sat., Oct. 7 • 10:30 a.m.

Hustonville section of Lincoln County

Auction of M/M Jim Clontz's 90 acres, more or less
Sat., Oct. 21
10:30 a.m.

Wildie Section of Rockcastle County

STRETCH

WE'LL HELP YOU YOUR FOOD BUDGET

**Kraft
Miracle Whip
Salad Dressing**

\$1.99

32 oz.
L-1 w/\$10
order



**White Lily
FLOUR**

5 lb. L-1 w/\$10 or more order

1.19



**Bush Hominy
White or Golden**

15.5 oz. **3/1.00**

Ragu Spagh. Sauces

28 oz. **2/3.00**

**Creamette
Macaroni or Spaghetti**

7 oz. **3/1.00**

Carnation Evaporated Milk

12 oz. **2/1.00**

Banquet Pot Pies

7 oz. **2/1.00**

PEPSI PRODUCTS

24 pak cube **5.79**



**Maxwell
House
COFFEE**

\$6.59

39 OZ.
Limit 1



**Stokely
Green Beans
or Corn**

14-15 oz.

3/1.00



- Saver's Choice Peanut Butter**
- 18 oz. **.99**
- Saver's Choice Microwave Popcorn**
- 11 oz. **.79**
- Saver's Choice Corn Flakes** 18 oz. **.99**
- Saver's Choice Toilet Tissue** 4 rolls **.79**
- Handi Pak French Fries** 5 lb. **.99**
- Thrifty Dog Food** 18 lb. **2.99**

**Bob White
Syrup**

Golden
Crystal
or
Waffle

16 oz.

.99

LUCK'S.

Luck's Beans (Pinto, Blackeye Peas, Kidney)

15 oz. **.39**

White Lily Cornmeal 5 lb. **1.59**

Dinty Moore Beef Stew 24 oz. **1.69**

Hi-Dri Towels Single Roll **2/1.00**

Parkay Margarine Lb. Qtrs. **.59**

Kraft American Cheese Singles

12 oz. **1.89**



Meat Specials

Fresh Ground Beef (3 lb. or more) Lb. **.79**

Fischer's Bologna	Fischer's Hot Dogs	Fischer's Bacon
1 lb. pkg. 12 oz.	12 oz.	12 oz.
1.29	.79	1.49

Pork Tenderloin 1 lb. **1.99**

1/4 Pork Loins Lb. **1.79**



Fresh Produce

Idaho Potatoes 10 lb. **1.99**

Yellow Onions 3 lb. **.89**

Head Lettuce **.69**

Bananas 3 Lb. for **1.00**

Red or Yellow Apples

3 lb. **1.29**



October is National Arts and Humanities Month



Recently, County Judge Executive, Buzz Carlolits joined with the rest of the nation in proclaiming October as National Arts and Humanities Month. Judge Carlolits met with a group of Rockcastle County Middle School art students and signed the proclamation, which states in part, "The Arts and Humanities provide opportunities for developing an awareness of self, the environment and creativity through Arts and Humanities experiences." Upon signing the proclamation, Judge Carlolits told the students, "Many times we don't realize the important role the Arts and Humanities play in our everyday lives. All we have to do is look around the Rockcastle Community and we can see how our cultural heritage is expressed by local writers and artists, people who quilt and work with wood in addition to the art and objects being produced by students everyday.



MVP NEWS...

Mt. Vernon Plastics Corp. employees recently held a Hot Dog/Bake Sale to benefit the family of Injexion Dept. Supervisor Melvin Powell whose son, Jordan, will be having a kidney transplant in the near future. In the above photo, at left, Walt Schobel, executive vice president and general manager of MVP presents Melvin with the proceeds from the two-day event, during which MVP employees contributed more than \$900. In the photo at right, Melvin stands with two of his co-workers who were instrumental in organizing the fund-raiser. At left is Mintia Bullock, Thermo Dept. Supervisor and to the right is Donna Blanton, Printing Dept. Supervisor.

Tiger Pause



Adding sea animals to our shirts.

You don't have to go far to visit the ocean. Mrs. Annette's and Mrs. Cindy's class have created an underwater world at B.E.S. The students are showing what they know with art work, writings and a seashell exhibit. They also painted T-shirts with a variety of ocean animals and plants.

STATIC Primary provided those attending the September P.T.A. meeting with an entertaining perform-

ance. Special thanks to the STATIC team.

The STATIC group of Mrs. Dyehouse has been working on self-portraits, memory boxes and a family memory quilt. Their display is located outside their classroom in the hall.

The Classes of Mrs. Harrison and Mrs. Thompson would like to

express their thanks to Mayor Gary Cromer for coming to B.E.S. to share information with them about his position. These classes are setting up a classroom community and want to learn about various businesses and leaders needed to operate a community. Mr. Cromer's information was very useful and the students enjoyed his visit.

A special thanks to Marvin Stone and Bill Beach for bringing Smokey the Bear to visit with several classes at Broadhead Elementary. Smokey has a good message to share and certainly causes excitement among the students. Also, a special thanks to Linda Hayes and Anna Gibson, two volunteers who helped Smokey around B.E.S. last Thursday.



Joseph Caldwell printing on seaweed.



Jessica Kirby putting on the finishing touches.



Creating our underwater world.

DR. JAMES W. STUTTS
announces the opening of the
Southern Madison Medical Clinic, P.S.C.
at
402 Richmond Road, Suite B, in Berea

Office Hours	
Monday	9:00 a.m. - 6:00 p.m.
Tuesday	8:00 a.m. - 5:00 p.m.
Wednesday	9:00 a.m. - 6:00 p.m.
Thursday	8:00 a.m. - 5:00 p.m.
Friday	9:00 a.m. - 1:00 p.m.

To schedule an appointment, please call
(606) 986-0546
between 9 a.m. and noon
Dr. Stutts is Board Certified in Family Practice

**** REVIVAL ****

Livingston Baptist Church
Oct. 5 - 7, 1995

John Burke, Dayton, Ohio will sing
Saturday night, October 7th

Rev. Wayne L. Burke
Livingston Baptist Church, Livingston, Ky.

Sam Hampton, Pastor

Everyone Invited

HERE IT IS! NO INTEREST TIL FEB. 96

EMERGENCY INVENTORY REDUCTION SALE

UP TO 75% OFF

NO INTEREST UNTIL FEBRUARY, 1996

2-PIECE MATTRESS SETS FULL FROM \$990	2-PC SECTIONAL STARTING AT \$499	2-PIECE MATTRESS SETS TWIN FROM \$790
QUEEN ANN WING CHAIRS MAUVE, GREEN, & BLUE \$790 Ea.	DINETTE SET 5-Pc. PINE \$1490	4-DRAWER CHESTS (LIGHT PINE) \$390 Ea.
SWIVEL ROCKERS MAUVE, GREEN, & BLUE \$790 EACH	BEDROOM SUITES 5-Pc. STARTING AT \$3990	ALL PICTURES, MIRRORS 50% OFF & LAMPS
TOUCH LAMPS \$195 Ea.	HURRY For Best Selection! Quantities May Be Limited on Some Items	SOFA & LOVE SEAT STARTING AT \$4990

Free Delivery **6 MONTHS INTEREST FREE** **Free Setup**

Leon's Furniture Center

U.S. Hwy. 25 North & Claude Rd. (Across From Wal-Mart) Berea, KY
986-1885 Minimum \$299 Purchase or More Required With Approved Credit
Hrs: Mon - Fri. 9:30 a.m. - 7:00 p.m. - Sat. 9:30 a.m. - 6:00 p.m., Closed Sunday

NO CASH REQUIRED

SUPER SAVER

FOOD CENTER

15 oz. Can - Pre-Priced at 99¢

**Armour
Chili With Beans**



68¢

14-14.75 oz. Cans - Cut or Short Cut Green Beans, Whole Kernel or Cream Style Corn or Peas

**Our Favorite
Vegetables**



25¢

USDA Western Grain Fed
Boneless Beef
Chuck Roast

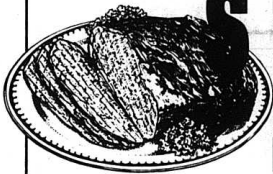

\$1.28
lb.

36 to 39 oz. Can - Several Varieties
**Maxwell House
Coffee**



\$6.98

SUPER SAVER 9 IN AD COUPON



15-16 oz. Box - Asst. Varieties
**Cap'n Crunch
Cereal**
**Buy 1, Get 1
FREE**

With This Coupon
Coupon good the week of October 1, 1995 during normal
advertised sale days. Limit 1 per purchase.
RETAILER: Return to J&F Coupon Dept., P.O. Box 751, P.O. Box 751, C-3EE

12 Pack 12 Oz. Cans
All Varieties Regular or Diet
Pepsi Cola & Products



\$2.88

Family
Pack

US Government Inspected
**Loin End
Pork Chops**



89¢
lb.

Save up to 40% on hundreds of
Red Tag Items

3 oz. Cans
Armour Potted Meat



4/\$1

64 oz. Carton - Asst. Varieties
**Tropicana Season's
Best Orange Juice**



\$1.37

18 oz. Jar
Asst. Varieties
Jif Peanut Butter



\$1.68

1/2 Gallon - Asst. Varieties
**Family Pak
Ice Cream**



98¢

2 lb. Jar
Kraft Grape Jelly



98¢



3 lb. Tin
**Wilson
Canned Ham**
\$5.98

FOR YOUR CONVENIENCE

- Food Stamps & WIC Vouchers Welcome
- We Redeem Manufacturers' Coupons

**YOUR SATISFACTION IS
100% GUARANTEED**

Sale Prices Good Tues., Oct. 3 thru Mon., Oct. 9, 1995

OPEN 7 DAYS A WEEK - 8 A.M. 'TIL 9 P.M.

305 U.S. Highway 150
Mt. Vernon, Ky. 40456

PHONE:
256-2514

We Accept USDA Food Stamps & WIC Vouchers
We Reserve the Right to Limit Quantities & Correct Printing Errors. None Sold to Dealers.

Rock wins first district game, beats Somerset 30-9

Start out flat, but take charge in second half

The Rockcastle County Rockets won their first district game of the season Friday night when they defeated visiting Somerset 30-9.

Although the Rockets played somewhat of an unenthusiastic first half, they took control of the game in the second half and cruised to their fifth victory of the season.

The Rockets took the lead in the first half when quarterback Jamie Linville took the ball in from the one yard line, but Somerset came right back on their next possession to make it 7-3 when placekicker Shawn Kleeper booted a 23 yard field goal. The Rockets upped their lead to 15 to nine when senior full back Neil Sparks scampered 39 yards up the middle to pay dirt and tailback Jon Cromer added the two extra points with a run.

But, Somerset wouldn't lay down and die and came back on their very next possession to score on a 20 yard pass play. The Briarjumper's two-point conversion attempt failed and the Rockets took a 15-9 lead into the locker room at half-time.

The Rockets continued their unenthusiastic play throughout the third period until junior Jon Cromer culminated a 58 yard drive in the beginning of the fourth quarter, with a three yard touchdown run.

Somerset threatened to score again in the fourth period, but the Rocket defense which has been so tough all season long, stopped the Briarjumper and returned the ball to the Rocket offense. That's when senior Dallas Rigby turned in one of his best runs of the season.

Rigby took the ball off right tackle and rambled 34 yards for the touchdown slamming the door shut on the Briarjumper's hopes of the upset victory.

"That game was a lot closer than the final score indicated," said Rocket head coach Tom Larkey. "Somerset has got a good team and I think they'll make the play-offs," he said. "Their offense gained more yards on us than anyone else we've played," he said.

Indeed, Somerset did have 168 yards of offense and they held the Rockets to just 286.

Ironically the Rockets had no yards passing Friday night and Linville attempted only two passes with one of those being picked off. "We thought we could run on Somerset and we did gaining almost 300 yards," Larkey said. "Passing just wasn't part of the plan Friday night because Somerset was more vulnerable to the run," he said.

Larkey praised the efforts of full-back Neil Sparks who had 86 yards on just eight carries Friday night. "He had some good runs and scored a touchdown, but he also made some key blocks for our other backs, he played an outstanding game," Larkey said.

Jon Cromer led the Rockets in rushing again with 92 yards on 17 carries and Jarrod Singleton had 67 yards on eight carries. Linville carried the ball twice for 11 yards and Dallas Rigby had 35 yards on just two carries. Linville, Sparks, Rigby, Cromer all scored touchdowns and Cromer also had two two-point conversions.

Placekicker Raymond Blackburn

added two extra points.

Not only did Neil Sparks play an excellent offensive game, he played superbly on defense as well leading the Rockets with 11 tackles and assists and he also blocked a punt and had three and half sacks.

Rigby also played well on defense with nine tackles and assists.

Rocket defensive linemen Eddie Todd, Adam Browning, Jason Weaver and Steve Owens, all played well Friday, especially in the fourth quarter when it was obvious the Rockets were the much stronger team on the line of scrimmage on both sides of the ball. Browning, Todd, Weaver and Owens played both ways.

Todd and four tackles, Weaver had three, Owens 2 and Browning 4. Slade Calhoun also played well on defense with three tackles and David Coffey added six tackles from his linebacker position. Jarrod Singleton, Ronnie Vanzant and Jason Childress played well from their defensive back positions as did J.B. King, Singleton, Vanzant and Childress each had five tackles and assists and King had 2.

The Rockets have now turned their attention to always tough Corbin. They must travel to Corbin Friday night and Coach Larkey expects another dogfight. "This is the toughest game on our schedule, they may be three and three, but they have lost to powers such as Harrodsburg and Clark County.

When the Rock last played in Corbin in 1993, the Redhounds defeated the favored Rockets. It was the Rockets only loss in regular season that year and it cost them their third straight district title.

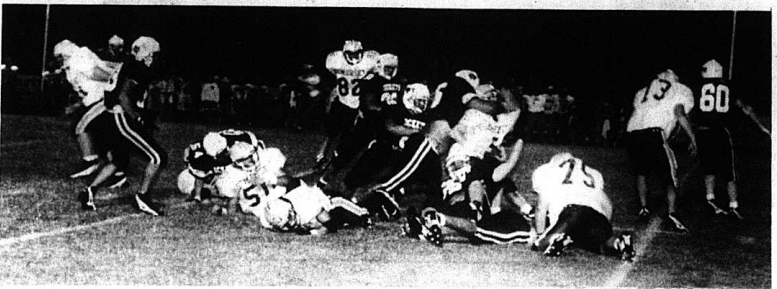

Above Jason Weaver, Adam Browning and Eddie Todd combine to stop a Briarjumper Friday night. The Rockets play Corbin Friday night.



At right, referee Howard Haddix, helps Panther Clay Dooley after he was slightly injured in a game Sunday at RCMS. The Panthers won four in a row before Sunday's loss. Next week a complete run-down of the youth football season can be found in the Signal, for all teams.



Trenton Owens and Paul Rowe caught 20 catfish that weighed 77 lbs. at Vanzant's Pay Lake.

"We must play mistake free football to win, it should be a great game," the coach said.

Game time is 8:00 p.m. and fans should go early because of road construction delays.



Jarrod Singleton forces a Somerset back out of bounds Friday night. After a slow start the Rockets won 30-9. They play at Corbin this week. Above Dallas Rigby chases down a Somerset back.

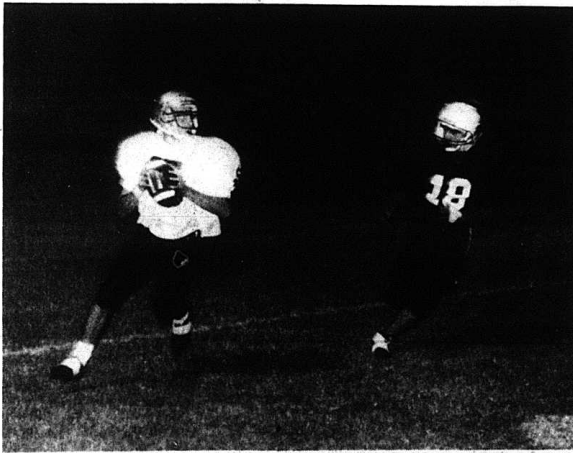

Junior Anthony King, #18, pursues the South Laurel quarterback Monday night at RCMS. The junior varsity won their fifth straight game 27-0. The junior varsity has given up only one touchdown all season long and host Bell County at RCMS Monday night. The freshman also won Monday night 36-6. Their only loss of the season was in double overtime to Whitley County last week.

BIG PICTURE.



LITTLE DISH.



LOW COST.



PRIMESTAR IS HERE! AND IT'S THE BIGGEST NEWS IN TV SINCE TV BEGAN.

You can have your own personal, all-digital satellite TV system, with a mini-dish that won't take up your whole backyard, at a cost that won't eat up your budget!

FOR ABOUT \$1 A DAY, PRIMESTAR GIVES YOU:

- Use of PRIMESTAR equipment, no purchase of equipment required.
- Your favorite channels: CNN, The Discovery Channel, The Discovery Channel, TBS, USA and a 15-channel MegaSports

package that's action packed. • Great reception and CD-quality digital sound - your TV never looked or sounded better!

- A complete, easy-to-understand system that's simple to use.
- 24-hour worry-free service.
- Call for installation information.

PRIMESTAR
THE BEST SATELLITE TELEVISION DOWN TO EARTH

Ph. (606) 986-1885
(606) 526-1168

DON'T MISS YOUR BIG CHANCE! CALL NOW FOR INSTALLATION INFORMATION AND A FREE SITE SURVEY.



SHOWROOM LOCATED INSIDE LEON'S FURNITURE CENTER
JCT. US 25E & US 25W IN CORBIN

U.S. 25 North & Glades Rd. (Across from Wal-Mart) Berea

Obituaries

Childress

Willis Childress, 78, of Rt. 3, Brodhead, died Sept. 30, 1995 at the Rockcastle Hospital.

He was born in Pulaski County Oct. 10, 1916 the son of Bill and Susie Moore Childress. He was a member of the Community Holiness Church and a retired maintenance man for the Ikerd and Bandy Coal Company.

He is survived by: two sons, Ray Childress and Dale Childress, both of Advance, Ind.; five daughters, Verla Bunch and Kate Taylor, both of Rt. 3 Brodhead, Zona Phelps of Advance, Ind., Bonnie Turner of Somerset and Betty Cochran of Jamestown, Ind.; two brothers, Billy Childress of Lebanon, Ind. and Jeter Childress of Thomstown, Ind.; three sisters, Lola Myers, Ann Whitaker and Wanda Burdette, all of Lockland, Ohio. Also surviving are 19 grandchildren and 12 great grandchildren.

He was preceded in death by his wife, Thelma Childress.

Services were held Oct. 2 at Dowell and Martin Funeral Home with Bro. Zade McClure officiating. Burial was in the Reynolds Cemetery.

Pallbearers were: Ronnie Taylor, Jason Turner, Michael Phelps, Larry Hood, Scott Childress, David Childress and Timmy Childress.

Gilbert

Mrs. Maggie Gilbert, 68, of Livingston, died Sept. 28, 1995 at the Rockcastle Hospital.

She was born in Rockcastle County March 16, 1927, the daughter of George Washington and Dora Ann Howard Jones. She was a housewife and a member of the Morning View Holiness Church.

She is survived by: four sons, Herman Gilbert of Livingston, Elmer Ray Gilbert of East Bernstadt and Walter Lee and Jackie Gilbert, both of Livingston; two daughters, Carrie Ruth Stallworth of Livingston and Dora Ann Girod of Richmond; two brothers, Ovie Jones of Mt. Vernon and Ben Jones of Somerset; four sisters, Ella Jones of Somerset, Ida Carpenter of Livingston, Rosie Carpenter and Myrtle Lezer, both of McKee. Also surviving are 12 grandchildren and a great grandchild. She was preceded in death by her husband, Dewey Gilbert and a son, Mitchell Gilbert.

ell Gilbert.

Services were Oct. 1 at Dowell and Martin Funeral Home with Bros. Jack Carpenter and Dean Carpenter officiating. Burial was in the Gilbert Family Cemetery.

Pallbearers were: Oscar Gibbons, Bentley Carpenter, Bill Carpenter, Raymond Carpenter, Danny King, Jack Lovins, Mitchell Lee Gilbert and Ivory Mitchell Gilbert II.

Allen

Minnie W. Allen, 81, of Maryville, Tennessee, died Sept. 30, 1995 at Asbury Acres Health Care in Maryville.

She is survived by: one son, C. Ray Allen of Miami, Florida; two sisters, Winnie Taylor of Richmond, Ind. and Nannie Smith; six grandchildren and eight great grandchildren.

She was preceded in death by her husband, Hughes Allen, one daughter and one sister.

Services were held Oct. 3 in the West Chapel of Smith Mortuary. Interment in Grandview Cemetery in Maryville.

Robertson

Geneva Robertson, 66, of Lebanon, Ohio since 1969 and formerly of Livingston, died Sept. 28, 1995 at Jewish Hospital in Cincinnati.

She was born in Rockcastle County July 19, 1929 to Lee and Maggie Wagner and graduated from Livingston High School.

She was a member of the Full Gospel Church of God and was a dedicated wife and mother.

Survivors include: two sons, Bill Robertson of Lebanon and Delmer Clarence "Jr." Robertson of Mason; one daughter, Sharon Binder of London; two sisters, Christine Williams of Madison County and Ruby Whit of Richmond; five grandchildren and several nieces and nephews.

She was preceded in death by her husband, Delmer Robertson, one son, Michael Lee Robertson and five brothers.

Services were held Oct. 2 at the Full Gospel Church of God with Reverend Larry Isaacs and Brother Steve Hobbs officiating. Burial followed in Fellowship Cemetery.

This obituary courtesy of Cox Funeral Home.

Willey

Carson Willey, 67, of Mt. Vernon died Sept. 30, 1995 at the Veterans Affairs Medical Center in Lexington.

He was born in Cambridge, Maryland Feb. 8, 1928 the son of Jacob and Ada Hughes Willey. He was a retired machine operator for the Keller Company, a veteran of the Korean War and a member of the First Church of Jesus Christ.

He is survived by his wife Josephine Stephens Willey of Mt. Vernon and a sister Atha Blades of Preston, Maryland. Also surviving are several nieces and nephews.

Services were held Oct. 2 at Dowell and Martin Funeral Home with Bro. James Nicely officiating. Burial was in the Sand Springs Cemetery.

Pallbearers were: Donnie Doan, Delno McClure, Carlouise McClure, Tommy McClure, Phil Fulkerson and Brian Evans.

I-64 wreck takes life of Boyle teen

A Junction City teenager died Tuesday, Sept. 19th from injuries received in a traffic accident on Interstate 64 near Frankfort, three others in the car, all from Lancaster, also sustained injury.

John William Robinson, 16, of East Grubbs Lane, formerly of Lancaster, suffered massive head injuries and a broken leg, died at 12:20 a.m. Tuesday at the UK Medical Center in Lexington.

Also injured were Jason L. Acord, 24, the driver of the car, and passengers David R. Hall and Keny Hatfield, both 28. Hatfield was admitted to the Bluegrass Regional Medical Center with broken ribs and a crushed elbow. Acord and Hall were treated and released.

The accident occurred about 3:15 a.m. Monday, Sept. 18, 3.1 miles from Frankfort. Trooper Jerry Wise, who investigated, said the group apparently was coming from Louisville when Acord fell asleep while driving

east and struck a tractor trailer parked in the emergency lane.

The truck, which was unoccupied, was a Freightliner with a large cattle trailer. The driver had stopped to help a lady who had run out of gasoline. The car driven by Acord ran off the highway and struck the left, rear side of the truck.

Wise said no charges have yet been filed in connection with the accident. Police stated they saw no evidence that alcohol and drugs contributed to the accident.

The car, a 1987 Pontiac Grand Am, was registered to a Lancaster woman who had taken it to the father of David R. Hall to be repaired.

Wise stated that the car was being driven without the woman's knowledge or consent, but she indicated that she will not press any charges.

Police have not yet determined whether anyone other than Robinson was wearing a seat belt, or how fast the car was traveling when it crashed.

Robinson was a passenger in the right, front seat.

Robinson was born Oct. 6, 1978 in Madison County and was a freshman at Boyle County High School.

Survivors include: his mother, Shirley Jean Shepherd Robinson of Junction City; three half brothers, James Shepherd of Toledo, Ohio, Alvin Shepherd of Danville and Chris Shepherd of Paint Neck; two half sisters, Sharon Robinson of Danville and Teresa Cooley of Sanford.

The funeral was held Sept. 21st at the Preston-Pruitt Funeral Home in Danville by Revs. Raymond and Donnie Pingleton. Burial was in the Junction City Cemetery.

Pallbearers were: Andy Robinson, Troy A. Jams, Brooks Wesley, Robert Kramp, Corey Shepherd and Scott Dreyer.

Survivors also include: his father, Freeman Jack Robinson of Casey County; four half sisters, Audrey Bishop, Reda Bowman, Esther Hecker, all of Mt. Vernon and Teresa Contrabasso of Yuma, Arizona; three half brothers, Kim Robinson of Brodhead, Edwin Robinson and Vernon Price of Mt. Vernon. Robinson was preceded in death by paternal grandparents, Julius and Susan Ellen, Thomas Robinson, an infant sister and a nephew, Michael McClure.

The Robinson Family gravesite memorial service was held Sept. 30th

at the Junction City Cemetery with Pastor Tim Smothers residing.

Deboard

Ernest Deboard, 76, of Stanford, Ky., died Sept. 30, 1995 at the Garrard Co. Memorial Hospital in Lancaster. He was a native of Rockcastle County. He was born Dec. 7, 1918 to the late James Harvey and Clara Jane Brummett Deboard. He was a retired farmer and a member of the Gods Tabernacle Pentecostal Church.

Survivors include: his wife, Margaret Ann Plummer Deboard of Stanford; one son, Howard Deboard of Stanford; three daughters, Charlene Gibson of Lancaster, Mary Vanhook and Brenda Joseph, both of Stanford; three brothers, Bill Deboard of Cincinnati, Ohio, John Deboard of Norwood, Ohio and Charles Deboard of West Chester, Ohio; two sisters, Roberts Lawrence of Loveland, Ohio and Viola Ballenger of Sharonville, Ohio; 10 grandchildren, one great grandchild, four step grandchildren and four step great grandchildren.

He was preceded in death by a son, Cecil Milton Deboard.

Services were held Oct. 2 at the Fox Funeral Home with Bros. Roy Franklin and Walter Bowling officiating. Burial followed at Ephesus Cemetery.

Pallbearers were his grandsons.

In Memory of



Mildred Ann Bullock on her 23rd Birthday
I remember the day you were

Thursday, October 5, 1995 P.49

born. It was a brisk cool October morn-

The doctor said you have a pretty little girl and surely you were pretty with your pretty black curls. And, as the years went swiftly passing by, we watched you grow into a beautiful young lady and you bless our lives and we were so proud of you.

And, then came your wedding day and you were so beautifully all aglow with love for Bill whom you did love so.

But, then suddenly, God called you away to that land far away and our hearts were broken and still are today. I remember the happiness you brought us when you were born and the sorrow and pain when you were gone. But, thank God in heaven, there will be happiness again when we meet, never to part no more.

Sadly Missed and Never Forgotten by
Dad and Mom
Sisters and Brothers

Rockcastle Co. Elementary School Menu
October 9 - 13, 1995

Breakfast
Monday: Cake doughnut, juice, milk.
Tuesday: Cereal, toast/jelly, juice, milk.
Wednesday: Scrambled egg, toast/jelly, juice, milk.
Thursday: Sausage/gravy, biscuit, juice, milk.
Friday: Breakfast pizza, juice, milk.

Lunch

Monday: Pizza, garden salad, corn, milk, fruit.
Tuesday: Chicken nuggets, whipped potatoes, peas, roll, milk, strawberry glazed cheese cake.
Wednesday: Chili and sandwich, crackers, vegetable sticks, milk, orange wedge.
Thursday: Fish and cheese on bun, potato wedges, cole slaw, milk, peanut butter cookie.

Friday: Burger on bun, french fries, lettuce and pickles, milk, cookie.
Rockcastle County Middle School and High School
Breakfast will be served daily
Monday: Chef salad or pizza, corn, garden salad, milk, dessert.
Tuesday: Chef salad or chili and sandwich, crackers, vegetable sticks, milk, dessert.

(Cont. to A10)

Rockcastle Community

Bulletin Board

Fish Fry

There will be a Fish Fry, Oct. 7 at the Brodhead Fire Dept. from 6 to 8 p.m. Adults \$5, children \$2.50. Carry-outs available from 3:30 to 5:30 (\$5 only).

Brodhead Council

The Brodhead City Council will meet October 10 at 7 p.m.

Sunshine Volunteers

The Sunshine Volunteers at Rockcastle County Hospital and community club will have its regular meeting this Friday night at 7 p.m. at the Library. There will be special speakers and singers. Potluck. Everyone welcome.

Fish Fry

Woodman of the World's Fish Fry will be Sat., Oct. 7 at Berea Folk Center, across from city park, from 2 to 4.

Board of Education Note

The Rockcastle County Board of Education will meet in regular monthly session October 10 at 7 p.m. at the Central Administration offices. The public is welcome to attend.

Kiwanis Club

The Rockcastle Co. Kiwanis Club will meet Thursday at noon at the Rockcastle Steak House with newly-elected president Jeff Burdette presiding.

G.E.D. Testing

Christian Appalachian Project

Adult Learning Center/School on Wheels will have G.E.D. testing at the Adult Learning Center in Mt. Vernon on Sept. 11th and 25th. Testing begins at 4 p.m. Because we only have space for 20 people, you must call before hand to register to take the tests. Call 256-5307 to register and for more information.

Singles Club

The Single Club will meet each Sat. night at 7 o'clock in the Community Meeting room in the Rockcastle Co. Library. The club will also meet the last Friday of each month, same place, same time. Snacks and games will be provided. Dues are \$3 per person at each meeting. All singles are welcome. For more information, call 256-4347.

Festival and Roast

Signon Farms Pumpkin Festival and Pig Roast will be Oct. 14. Anyone interested in setting up a craft booth, please call 256-2781.

Ride Cancelled

The Rockcastle Saddle Club's ride, scheduled for October 7th at Paul Gentry's farm, has been cancelled. There will be a ride Sunday, Oct. 8, beginning at 2 p.m., given by Rocky and Bev Rockwell on their farm Wabd Jones Rd.

Bulletin Board Sponsored By



Cox Funeral Home

MT. VERNON, KY. - 256-2345

Your Credit Rating Follows You Everywhere



It can be the best friend you will ever have. It is as fragile as a promise. Once lost, it returns only with great difficulty. Good credit is priceless. Protect it!

BMV

The Bank of Mt. Vernon

Main Street, Mt. Vernon, KY 256-5141

Monday thru Thursday

Lobby: 8:30 a.m. to 3 p.m.

Drive-In: 8:30 a.m. to 4 p.m.

Friday

Lobby: 8:30 a.m. to 6 p.m.

Drive-In: 8:30 a.m. to 6 p.m.

Saturday

Lobby & Drive-In:

8:30 a.m. to Noon





To Be Wed

Mr. and Mrs. Bob Napier of Mt. Vernon wish to announce the upcoming marriage of their daughter, Christie Rae, to Randall Keith Wallin. Randall is the son of Shirley Wallin of Orlando and the late Roy Lee Wallin. The wedding will be an event of October 21 at 1:30 in the afternoon at the Pine Hill Pentecostal Holiness Church. Invitations have been sent.

Quail News

By Vivian Owens

Mr. and Mrs. Hubert Stephens of Louisville and Mr. and Mrs. Jesse Taylor visited Ruth Mink Thursday afternoon.

Mrs. Alta Bullock visited Mrs. Jewel Albright and Tooter Saturday afternoon.

Mr. and Mrs. Willard Nicely spent Saturday night with his sister, Dora James at Stanford.

Mrs. Helen Cash and Mrs. Edith Thompson and granddaughter, Missy, visited Mrs. Edna Caldwell Sunday afternoon.

Mrs. Oma Mullins visited Mrs. Mattie Owens Sunday afternoon.

Mr. and Mrs. Hubert Stephens spent Wednesday night with Mrs. Ruby Taylor.

Mr. and Mrs. Hubert Stephens had lunch with Mr. and Mrs. Jesse Taylor

Wayside

Wayne Caldwell and Raymond Caldwell of Ohio spent a few days last week with their mothers, Mrs. Edna Caldwell. Raymond remained for some time.

Mr. and Mrs. J.M. Scott of Ohio and his mother, Mrs. Juanita Scot visited Mrs. Oma Mullins Saturday afternoon.

Mrs. Edna Pope visited her sister, Mr. Leonard "Red" Bishop and Mr. Bishop Sunday afternoon.

Fairview News

By Mrs. Hubert Chasteen

Worship services were well attended at the Fairview Baptist Church over the week end and Sunday School attendance was 100.

Our Fall Revival started Sunday morning Oct. 1 with Rev. Maynard Head, pastor of First Baptist Church

in Mt. Vernon, as the evangelist. One came by profession of faith Sunday morning and several re-dedications and prayer requests were made. We enjoyed both Sunday morning and evening services. We welcome anyone who can to attend our services and we especially covet your prayers.

A birthday celebration was held for our pastor Rev. Harvey Pensol in the educational building Sunday evening, Oct. 1st. After the worship service, Birthday cake and refreshments were served and a good time of fellowship was enjoyed. We all wish Bro. Harvey many more years of good health, joy and happiness. He has our love and prayers.

We all enjoyed having Mrs. Delia Peters of Berea and Teresa Parrott and her mother from the Pine Hill Baptist Church visit with us Sunday evening. We always enjoy having friends attend our services. We have known Mrs. Peters for many years and love her dearly.

Hubert and I visited my nephew, Eugene Alexander, and wife, Hallie last Monday. They are such good people and I'm glad they are part of our family. They have our love and prayers.

Visiting Mrs. Mary Cope recently have been her children, Christine Barnes and Helen Powell of Berea; William Cope and wife, Joyce, of Eubank; Jean Hayes and husband, Frankie, of Winchester and Buddy Cope and family who live near. Her brother-in-law Sylvester Cope and wife of Mt. Vernon also visited Mrs. Cope and Buddy and family a few days ago.

Recent guests of Mr. and Mrs. Eugene Alexander were Rev. John Dason, their pastor at Galilee Baptist Church, Madison County; Mrs. Alexander, and wife, Hallie Barnes and Mrs. Raymond Phillips of Berea and Cleus Peters and Mike Peters of Fairview.

Mrs. Jewell Davidson and children of Brookhead were recent supper guests of her parents, Mr. and Mrs. Eugene Alexander.

Mr. and Mrs. Elmer Ridgell of Corbin and other members of their family were Sunday dinner guests of their son, R. J., wife, Janet, and daughter, Sherry.

Mr. and Mrs. Eugene Alexander and Mrs. Sherry Isaacs and children visited Mr. and Mrs. Gerald Alexander and children at Mareburg last Saturday.

Some of our recent visitors have been Joyce Scals, Robbie Duff, Marietta Cameron and daughter, Willadean, Ota Webb, Connie Adams, Scott Evans and Mr. and Mrs. Wayne Chasteen and two grandchildren.

Mr. and Mrs. Eugene Alexander visited Mr. and Mrs. Ray Isaacs and children Sunday evening after church. Mrs. Irene Alexander and children, Courtney and Cody, visited relatives in Harlan County over the week end.

Hubert and I had a nice visit with our son, Junior, wife, Lynetta, and son, Rodney, in Berea Sunday afternoon.

Try to attend Sunday School and church every time you can. You know one day will be our last upon this earth. If you aren't ready to meet God, please get ready to answer the call when it comes.

Keep on believing God answers prayer. Keep on believing. He's still up there. Trials and sorrows will soon disappear, nothing can harm you when Jesus is near.

Hope to see you at our revival - God bless you.

Willaila News

By Carol Martin

Jason Amyx of Liberty University in Lynchburg, VA. spent the week end here with his parents, Tex and Connie Amyx and family. Jody Kirby and Estil McFerron who are also attending Liberty University spent the week end with their parents in Mt. Vernon.

Mrs. Lynn Goff of Florence was here over the week end to attend the Phelps family reunion which was held on Saturday at Quail Park. Lynn spent Saturday night with Jack and Marie Goff.

A large crowd attended the dinner on Sunday at Quail Park given by members of Fairview Church of Christ.

Mrs. Edna Whitaker is very sick at her home in the Bee Lick Community.

Mrs. Brenda Wilson and Troy of Hamilton, Ohio and Mrs. Gayle Hood, Travis and Jeremy of Somerset, spent the week end here with their mother, Mrs. Ruby Thompson.

Mrs. Irene Brown and daughter, Pat, of Advance, Ind. have returned here after spending their vacation here with Mrs. Thelma Brown, Mr. and Mrs. Don Thompson and other relatives.

Mr. and Mrs. Marian Smith of Ohio spent Sunday night with Mrs. Thelma Brown. They were enroute to South Carolina to visit their son, Mike Smith.

Mrs. Christine Brown and Mrs. Edna Caldwell spent Thursday visiting with Mrs. Mary Jane Randolph, Linda and Arvil.

Dinner guests of Brownie and Carol Martin on Wednesday were: Harold and Bobbie Smith Roaden of Indianapolis, Ind., Lovell and Gerry Owens of Advance, Ind., Bud and Gail Thompson Ellis of Loveland, Ohio, Ted Thompson of Cincinnati, Ohio, Willis and Ruby Thompson, Dick and Merita Martin, Mckei Jo Woodson, Gina Faulkner and Chris Davis Faulkner of Broadhead.

Mrs. Florence Kiser of Cincinnati

nati, Ohio has returned home after spending three weeks with her daughter Mrs. Myrtle Reynolds.

Mrs. Ola Burton reports that her sister-in-law, Mrs. Mildred Ping who was scheduled to be released from the hospital on Monday, had to remain longer. Also, Roscoe is still undergoing lots of tests.

Week end guests of Josh Martin were Josh Hendrickson, Steven Carrera and Shawn Davidson. Josh and Steven and Jill Cash attended the UK-Auburn football game on Saturday in Lexington.

Mrs. Molly Todd is back in the Lake Cumberland Regional Hospital in Somerset in serious condition.

Clyde VanHook of Romulus, Mich. is here this week visiting his mother, Mrs. Berthena VanHook, and other relatives.

Paul Gentry, who is still a patient at Sunrise Manor Nursing Home in Somerset, is very ill at this time.

Travis and Jasmine Martin of Somerset were week end guests of their grandpa and grandma Martin. Jasmine spent Friday night with her cousins, Jillisa Lay and Chris Davis Faulkner in Broadhead.

Senior Citizens Menu

October 5 - 11

Thursday - Battered fish, whole kernel corn, cole slaw, cornbread, black-berry cobbler, milk.

Friday - Old Fashioned chicken pie, broccoli, harvard beans, hot roll, margarine, fried gelatin, milk.

Monday - Sliced ham, macaroni/cheese, cooked cabbage, hotroll, fresh fruit, milk.

Tuesday - Beef-A-Roni, green beans, cole slaw, hot roll, cooked apples, milk.

Wednesday - Stuffed pepper, potato beans, whipped potatoes, hotroll, red gelatin/fruit, milk.

Schools Menus

(Cont. From A9)

Wednesday: Chef Salad or chicken on bun, potato rounds, lettuce and pickles, milk, dessert.

Thursday: Chef Salad or Taco Salad, potato wedges, milk, dessert.

Friday: Chef Salad or Cheesburger on bun, french fries, lettuce and pickles, milk, dessert.

Anniversary celebration

Bert and Mattie Cromer of Mt. Vernon will celebrate their 66th wedding anniversary with a reception, given by their children, from 2 to 5 p.m. Oct. 8 at the home of Bill and Bethada Mullins.

The couple were married Nov. 7, 1929 in Mt. Vernon.

They have seven children; two deceased sons; 12 grandchildren and 11 great grandchildren.

All family and friends are invited to attend. The couple request no gifts.



Birthday, Reunion Celebration

Mrs. Pansy Nicely's birthday and the Carlton/Nicely Reunion were held August 26. Everyone had a nice time and the weather was great.

Those who couldn't attend were dearly missed maybe everyone can make it next year.

Those attending were: Pansy Nicely, James and Lois Nicely, Wayne and Doris Nicely and son, Brandon, Steve, Angie Nicely and son, Dillon Wayne, Peggy Murphy, Carolyn Cromer and son, Jared all of Mt. Vernon; Denise and Wanda Sower of Lawrenceville, Ga.; Deniece, Dye and daughter, Hannah, of Loveland, Ohio; Regina Stanton and daughters, Joetta and Megan of Hamilton, Ohio; Gary and Patty Nicely and Cloene Graves and Juan and Amy Nicely of Broadhead; Tim and Linda Nicely of Cab Orchard; Lura Hurt of Springdale, Ohio; Lucy Bowman and son, James and granddaughter,



Crystal Bryant, of Cincinnati, Ohio; Jesse and Duluth Pollard of Lancaster and Elwood and Beulah Lane of Indianapolis, Ind.

McClure Reunion Held

The families of the late Bob and Lula McClure of Livingston held their annual family reunion at Boonesboro State Park Sept. 16.

Anyone attending had an enjoyable day and, as always, lots of delicious food. Beautiful organ music

was provided by Donald McClure who resides in Tennessee.

We all look forward to getting together next year to enjoy another marvelous day of fun and family and to those who could not attend, we missed you.

Attention!! Rockcastle County

You now have a choice for your home medical equipment and supply needs.

David Collins RRT
Registered Respiratory Therapist



Freddy Mullins, RRT
Registered Respiratory Therapist

Combined 30 Years Medical Experience

Ask for

Collins Respiratory Care, Inc.

24 Hour Emergency Service
606-758-9333

Serving Southeastern Kentucky

We bill Medicare and most third party insurances

Oxygen, Nebulizers, Walkers Hospital Beds, Wheelchairs, Bedside Commodes and more

Hometown People Serving Hometown People,
Because We Care!

Bittersweet Festival Specials

	Reg.	Sale
Mini Hi-Temp Trigger Fed Glue Gun	2.99	1.99
"Aunt Lydia's" 1000 yard Crochet Cotton, size 10, white & natural	2.99	2.39
Mountain Mist Quilt Batting, 90x108	7.54	5.99
Nostalgic Metal Signs, Ass'd., 6x9	3.49	2.37
Clear Bond Hot Melt Glue Stick, Mini & Standard Size	1.29	.59
Metallic Trim for Apparel & Crafts	.99	3/99
Foam Football	3.99	2.58
Princess Ann Oil Lamp (Crystal)	7.29	4.47
"De-Con" Mouse Proof II	1.69	1.00
Clear Plastic Sheeting (10x20) 3 mil.	4.59	3.44
Clear Storm Windows (3x6x1 1/4 mil)	1.49	1.27
Coffee Filters (100 Ct.)		2/1 ⁰⁰
"Poly-Fil" Polyester Stuffing (12 oz. Bag)	1.29	1.38

33% off

Shepherd's Rods

Specially Designed for Flower Pots & Bird Feeders

Short Single Hangers
Tall Single Hangers
Short Double Hangers
Tall Double Hangers



SILK TREES

6 1/2 Feet Tall - 1512 Leaves

Choice of Variegated • Capulisa • Ficus

Reg. 79.95

59⁹⁵

WOOD BASKETS

1/2 BUSHEL BASKET

179
Reg. 2.39 SALE

BUSHEL BASKET

199
Reg. 2.69 SALE

Brack's

Chocolate Covered Peanuts
Fresh Fall Shipment

Reg. 4.39 lb.

269
Lb.



P.O. Box 537, Main Street
Mt. Vernon, Kentucky 40456

Births and Birthdays

Happy Birthday!
Darling
Yolando Ramsey
Lots of Love,
Aunt "Mibb"



Lordy, Lordy, Look Who's 40!

Happy Birthday, Chuck
Love, wife, Anita and kids
and sister, Ann & Family



Jamie Pool! He's 32!!
Happy Birthday
From your friends at T&C



Carl and Deanna Morgan would like to announce the birth of their first child, a daughter, born at Pattie A. Clay hospital September 7, 1995. She has been named Car-lotta Gale and weighed 7 lbs. and was 19 3/4 inches long at birth. Grandparents are Truman and Charlotte Reams and Sally Morgan and the late John Demas Morgan. Great grandparents are the late Adren and Novella McGuire and Margaret Helton.

Happy 33rd Birthday
October 5th



We love you lots!
Love Always
Arlene, Jimmy
Eric and Karen



Looking Great
At Forty-Eight!!!
Happy Birthday!!!!



Jeffery and Tracy Mink of Mt. Vernon are proud to announce the birth of their first child, Emily Anne, born Sept. 6, 1995 at Lake Cumberland Regional Hospital. Emily Anne weighed 5 lbs., 8 ozs. at birth and was 18 inches long. Maternal grandparents are Kenneth and Ima Jean Taylor and paternal grandparents are Garner and Nina Mink.

My name is Terri Renee Renner. I was born August 24, 1995 at Pattie A. Clay Hospital. I weighed 7 1/2 lbs. and was 21 inches long. My proud parents are Terry and Joyce Renner and I have two sisters, Leslie Philbeck and Kayla Denny and one brother, Brady Philbeck.



Happy 24th Birthday
Jeremy October 9th
Love always Barbie

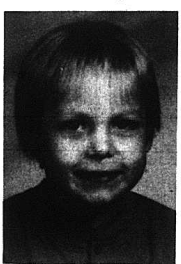

Happy Birthday Josh!
Love family!

Mrs. Maggie Fletcher celebrates 93rd birthday

Mrs. Maggie Fletcher of Brod-head celebrated her 93rd birthday September 24th.

A birthday dinner was shared by her family on Saturday night, Sept. 23. Attending were, from Brodhead: Audrey Fletcher, Charles and Patsy Fletcher, Kevin Fletcher of Mt. Vernon; Clarence Fletcher of Kettering, Ohio; Mr. and Mrs. Deron Brezee and daughter, Taylor LeAnn of Lebanon, Ohio and Mr. and Mrs. William Walker from Fairfield, Ohio; Mrs. Kim Alcorn and children, Tricia, Lindsey and Edwin visited earlier in the day.

Everyone enjoyed being together and are thankful our mother is still with us.

Will paint any car or truck (full-size), \$350 and up, depending on body work and color. Stop in for details at HAMM'S GARAGE on Dug Hill Road or call 758-8072 and talk to Mike Hamm or Larry Napler.

Revival Meeting

Maretburg Baptist Church

October 9 - 13

7 o'clock each evening

Evangelist: Randy McFerron
Pastor Bethel Baptist Church, Berea, Ky.

Special Singing Each Service

Come Share With Us
Wayne Harding, Pastor

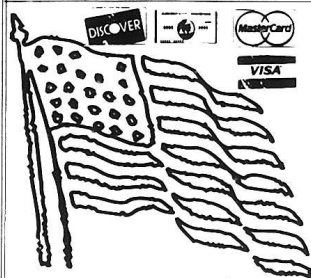

Lumber King, Inc.

Mt. Vernon, Ky.
606-256-1100

Whitley City, Ky.
606-376-5096

Oneida, Tenn.
615-567-4200

Jamestown, Tenn.
615-879-1750



LUMBER KING

October Specials

- Appliances
- Plumbing
- Trusses
- Building Materials
- Hardware
- Electrical
- Swimming Pool Supplies
- Paint
- Linoleum
- Tools

Call
606-256-1100
for
Estimate on
G.P. Vinyl
Siding

35⁹⁷

Contractor Wheelbarrow
4 Cu Ft. 26" H.

SPECIAL OF THE MONTH

2⁹⁹ 9⁹⁷

Smoke Line Detector or
1-A-10-B-C Fire Extinguisher
Pre-ordered and has sale 1-1
In stock detector and hoses \$5
hoses, 1 extinguisher meets
ULC Standards USA
1-800-222-2222



Tired of Hanging Around the House? Install Beautiful Vinyl Soffit from Georgia-Pacific

End your worst maintenance problems forever with easy to install vinyl soffit. It won't rot or peel, always looks like new. Transform cagle ends, porch ceilings and eaves. Designed for proper ventilation, vinyl soffit reduces heat build up in the summer and ice build up in the winter. Pre-stressed so it won't sag or distort. Variety of colors in natural wood grain look or matte finish.

5 Gal.
Driveway Sealer
6⁴⁵



Long Handle Shovel
Round point blade makes digging easier. 47" handle
USA

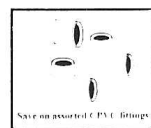

CPVC Water Pipe
For residential and commercial use
1/2" to 1 1/2" diam. 10' length
USA

Renting - The Affordable Solution

Call 606-256-2200, ask for Leon

\$8 Per Day	\$6 Per Day	\$20 Per Day	\$30 Per Day
MOVING DOLLY Roll rather than lift heavy appliances. We even have dollies for special items like pianos.	INDOOR SCAFFOLDING For safe, secure elevated work. Rolls through doorways.	FLOOR POLISHER Improve the look of your floor by showing it the care of its life. Operation instructions available.	TILE SAW Get accurate cuts quickly. Great for non-resilient flooring, such as ceramic, quarry, slate and stone.

BEREA FORD CARS, TRUCKS & VANS!



**NOBODY WILL
SELL YOU A
NEW FORD FOR
LESS THAN
BEREA FORD!**

DECLARES A PRICE WAR!

TENT EVENT

WE'VE REDUCED EVERY NEW AND PRE-OWNED VEHICLE IN STOCK—CHOOSE FROM OVER 200 CARS, TRUCKS AND VANS!

**NO
REASONABLE
OFFER REFUSED!
LIMITED TIME ONLY!**

**FORD
TRUCKS
AND
VANS**



EXPLORER XL SPORT
\$19,999
AIR, AM/FM STEREO CASSETTE,
CRUISE CONTROL AND MORE!
#6017



RANGER XLT
\$10,999
AIR, CAST WHEELS, XLT TRIM,
AM/FM STEREO CASSETTE,
SPECIAL VALUE PKG.
#TS247



F-150 4X2
\$244²⁰ MO/48 MOS.
4.9 EFI, AIR, REAR BUMPER,
STYLED WHEELS, AM/FM
STEREO CLOCK & MORE!
#T6011



RANGER 5-CAB XLT
\$243⁶⁴ MO/48 MOS.
2.3, RAVEN BLACK, AIR, AM/FM
STEREO CASSETTE,
REAR JUMP SEAT & MORE
#5142

OVER 200 VEHICLES TO CHOOSE FROM!

**FORD
CARS**



BROWN VICTORIA
\$17,999
CHAMPAGNE, 4.6 V-6, AM/FM
STEREO CASSETTE, SPEED
CONTROL, LOADED
#5072



CONTOUR GL
\$239⁰⁰ MO/48 MOS.
NEW STYLE, AIR, AM/FM STEREO
CASSETTE, REAR DEFOGGER
AND MORE.
#5293



MUSTANG COUPE
\$263⁹⁷ MO/48 MOS.
AUTO, AIR, AM/FM CASSETTE,
REAR DEFROSTER, 3.8 V-6
ENGINE & MORE
#5184



ESCORT LX 3DR
\$10,999
AUTO, AIR, OXFORD WHITE,
AM/FM STEREO CASSETTE,
LOADED
#5271

1991 DODGE COLT Auto, Air, AM/FM stereo, local trade. #5707A WAS \$3995 NOW \$2495	1988 FORD THUNDERBOLT LX local trade, automatic, good transportation. #P1311B WAS \$4999 NOW \$1999	1994 FORD ESCORT LX WAGON Auto, Air, AM/FM Stereo, local trade. #T5158A2 WAS \$10,999 NOW \$9999	1993 FORD RANGER XL 24K, 5-spd., Am/Fm Stereo, local trade. #T5158A1 WAS \$7999 NOW \$6999	1992 FORD AEROSTAR Ext. length, dual air, local trade. #P1185B. WAS \$11,999 NOW \$10,999	1994 MERCURY TOPAZ GS Red, Auto, Air, power group, loaded. 23K. #P1244 WAS \$11,999 NOW \$10,999	1993 FORD RANGER XLT Auto, Air, Am/Fm Stereo V- 6, local trade. #T5209A WAS \$12,999 NOW \$11,999	1995 FORD F150 XLT V-6, auto, air, in-a-bed, loaded. #P1308 WAS \$17,999 NOW \$16,999	1995 FORD TAURUS GL 3.8 V-6, 9K, loaded, better than new. #P1299. WAS \$16,999 NOW \$15,999
1993 FORD RANGER SCAB XLT Electric Red, 4.0 V-6, cassette, local trade, sharp. #P1210A WAS \$11,999 NOW \$10,999	1995 FORD ESCORT LX 5-Door, Red, cast wheels, Better than new. Sharp. #P1231 WAS \$12,999 NOW \$10,999	1989 CADILLAC FLEETWOOD BROUGHAM leather, 39K, local trade, won't last. #P1231 WAS \$12,999 NOW \$11,999	1985 NISSAN 300ZX Red, 5-spd., local trade, hurry. #P1312A. WAS \$4999 NOW \$3999	1993 LINCOLN TOWNCAR SIGNATURE White, leather, double sharp, Luxury. #P1317. WAS \$24,999 NOW \$22,999	1994 CHEVROLET SILVERADO Red, 4x4, 250 V-6, local trade, 20K. #P1321B1. WAS \$23,999 NOW \$21,999	1993 FORD PROBE GT Red, auto, air, a real boy today. #P1293. WAS \$13,999 NOW \$10,999	1995 FORD MUSTANG LX 3.8 V-6, Auto, air, Am/Fm cassette, cruise and more. #P1291 WAS \$16,999 NOW \$15,999	1994 MERCURY TRACER 4 dr., auto, air, CD, 17K, loaded. #P1250. WAS \$11,999 NOW \$10,999
1991 OLDS 98 REGENCY 4-Door, double sharp, all power, local trade. #5282A WAS \$11,388 NOW \$10,999	1993 LINCOLN MARK VIII leather, phone, C.D. moonroof, V-6, 28K HP, list over \$42,000. #P1283. WAS \$23,999 NOW \$19,999	1989 FORD F150 XLT leather, phone, C.D. moonroof, V-6, 28K HP, list over \$42,000. #P1283. WAS \$23,999 NOW \$19,999	1989 LINCOLN CONTINENTAL SIGNATURE Black, local trade. #P1307A. WAS \$6921 NOW \$4999	1993 LINCOLN MARK VIII Red, Grey leather, 15K, double sharp. #P1218. WAS \$23,999 NOW \$21,999	1993 FORD TAURUS GL WAGON 3.8 V-6, 18K, Rear third seat and more. #P1306. WAS \$14,999 NOW \$13,999	1994 FORD RANGER XLT Auto, air, V-6, 18K, Save \$4000 over new. #P1274. WAS \$14,999 NOW \$13,999	1995 FORD PROBE GT Auto, air, Electric Red, loaded. Must see. #T5217. WAS \$17,999 NOW \$16,999	1993 FORD CROWN VICTORIA LX Deep Emerald Green, leather, loaded. Won't last. #P1322. WAS \$17,999 NOW \$15,999
1988 FORD RANGER S/B 5-spd., local trade, good truck. #P1282B WAS \$3999 NOW \$2999	1995 PONTIAC GRAND AM SE V-6, power windows, power locks, loaded. #P1222 WAS \$13,999 NOW \$12,999	1993 LINCOLN TOWNCAR SIGNATURE loaded, won't see this one everyday. hurry. #P1319 WAS \$23,999 NOW \$21,999	1992 FORD TEMPO GL 2-dr., Auto, Air, Am/Fm Stereo, local trade. #5215A WAS \$6999 NOW \$5999	1994 LINCOLN CONTINENTAL SIGNATURE 7000 miles, red leather, double sharp. #P1310 WAS \$24,999 NOW \$22,999	1993 FORD RANGER SPLASH 4.0 V-6, Auto, Air, Loaded, Hurry. #P1275. WAS \$13,999 NOW \$12,999	1994 FORD EXPLORER LIMITED 4x4, leather, 14K, loaded. Hurry. #P1314 WAS \$26,999 NOW \$24,999	1990 FORD F250 XLT SUPERCAB 4x4, Diesel, local trade, #T5217. WAS \$15,999 NOW \$14,999	1993 MERCURY VILLAGER Deep Emerald Green, leather, CD, moonroof, loaded. #P1272 WAS \$13,999 NOW \$18,999

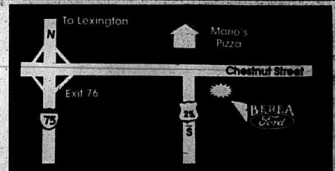

OPEN
M-F 9-7 • SAT 9-6
CLOSED SUNDAY

986-8451 • 1-800-882-3752

Just off I-75, Exit 76. Left one block, across from Mario's Pizza.

Mount Vernon Signal

RCHS Class of 1975 Reunites



Jeffery Floyd Decker, 32, formerly of Rockcastle County was recently promoted to the rank of Major in the U.S. Army. Decker is a graduate of Berea Community High School, Eastern Kentucky University and he received his Master's Degree from Texas Tech. A promotion ceremony was held at Offutt Air Force Base in Omaha Nebraska on September 1. He is shown above with his family members, mother, Wilma Decker Lamb, sons, D.J. and Timmy, wife, Sharon and step father, Donnie Lamb. Decker is the grandson of Raymond and Pauline Decker of Freedom School road.



Rockcastle Co. High School, Class of 1975, held its 20-year reunion September 1, 2 and 3 - Labor Day Weekend. On Friday night, September 1, the classmates met to tour the new Rockcastle County High School facility. Saturday, September 2, saw the classmates and their spouses/guests at Rockcastle Co. Middle School for a banquet, catered by Hazel's of London. Finally, on Sunday, September 3, the class of '75 and their families met for a picnic at the Family Life Center at Renfro Valley. Reunion '95 came to a close that Sunday afternoon with hugs, memories, smiles, tears and promises to get together again soon. Picture in the photo taken at the Saturday night banquet are, front row, from left: Myrna Lambert Childress, Karen Hoskins Collins,

Joy Albright Todd, Margaret Dell (née) English, Lisa Randolph Cassidy, Laura Lee Durham Sparks, Lisa Holbrook Worrell, Karen Abney Flaherty, Jeannine Wheeler Cow, Susie and Tom John Tomz, Lisa Lewis Tomz, Roseanne Stokes Hunt, Lisa Russell Shaffer, Julie Sheehan Reynolds, Corrie McClure Riddle, Larina Morris Helton Roxanne Hammons Hammond, Ken Stewart, Earl Durham, third row, Mattie Swadner Howard, Darla Reams, Judy French Jones, Darlene Allen Mass, Jackie Begley, Dale Whittaker, Marsha Lamb Vaughn, Billie, now Preston Swadner, Jamie Burdette, Jim Brawning, Libbie Hammon, Shannon Franklin, Dwight Griffin, Jan E. Stevens.

NOW IS THE TIME TO BUY! THE '96 MODELS ARE HERE...

OVER \$1,000,000 OF USED CARS, TRUCKS AND MINIVANS READY FOR IMMEDIATE DELIVERY

The Dodge Days Of Summer

Special Lease Rates

END OF SUMMER SELLABRATION

Special Financing Available!

WE'RE FULLY STOCKED WITH NEW '96 VEHICLES

DON'T SETTLE FOR A LEFTOVER '95 WHEN YOU CAN HAVE A NEW '96 FOR THE SAME MONEY!

Check Out the '96 DODGE STRATUS & CHRYSLER CIRRUS

Over 200 '96 Models Available!

New '96 DODGE RAM TRUCKS Club Cabs, 4x4's, 422's, Diesels V-10's **OVER 30 MODELS AVAILABLE**

All New Redesigned DODGE CARAVAN, PLYMOUTH VOYAGER, CHRYSLER TOWN & COUNTRY **30 IN STOCK!**

NEW '96 CHRYSLER CONCORDES and DODGE INTREPID

New '96 DODGE DAKOTA PICK-UPS **OVER 40 MODELS AVAILABLE**

DOMESTICS	
'92 FORD TAURUS	Auto, A/C \$169,999
'92 DODGE SPIRIT	2.0L, 1600, Local Trade \$159,999
'94 CHRYSLER LEDARON	V-6, All the Buttons \$229,999
'93 CHEVROLET LUMINA	Auto, A/C \$159,999
'93 FORD TEMPO	Auto, A/C, Clean \$159,999
'93 PLYMOUTH ACCU-LIN	V-6, Local Trade \$159,999
'92 BUICK SKYLARK	One Owner, Loaded \$159,999
'93 CHRYSLER CONCORDE	2 to Choose From \$159,999
'94 CHEVROLET LUMINA	European, Super Clean \$159,999
'94 OLDS ACEDIA	Low Miles, Auto, A/C \$159,999
'94 PONTIAC BONNEVILLE	V-6, Local Trade \$159,999
'91 CHRYSLER LEDARON	2 Door Coupe, Local Trade \$159,999
'94 BUICK CENTURY	Super Side \$159,999
'94 EAGLE VISCON	Local Trade, Loaded \$149,700
'94 PONTIAC GRAND PRIX	Super Clean \$159,999
'94 DODGE SHADOW	ES, One Owner \$229,999
'91 FORD TEMPO	Auto, A/C \$159,999
'93 DODGE NEONS	All New Auto, A/C Starting At \$11,490
'92 CHRYSLER CAVALLIER	V-6, Door Auto, A/C \$159,999
'91 CHRYSLER NEW YORKER	Loaded, All the Buttons \$199,999
'92 DODGE SPIRIT	Local Trade, Clean \$159,999
'94 PLYMOUTH SUNDRANCE	Auto, A/C \$159,999
'93 MERCURY SABLE	All the Buttons \$229,999
'91 CADILLAC SEVILLE	One Owner Trade \$149,999
'93 PLYMOUTH BASTER	V-6, Sporty \$159,999
'92 SATURN I-5	Super, One Owner \$159,999
'91 MERCURY SABLE	All the Buttons \$229,999
'90 OLDS DELTA 88	Super Clean, One Owner \$172,999
'93 CHEVROLET LANBARD	I-4, Super Super \$159,999
'93 BUICK LESABRE	One Owner, 4,000 miles \$164,975
'93 PONTIAC GRAND AM	2 Door, V-6 \$159,999
'91 DODGE DYNASTY	V-6, All Power \$159,999
'91 CHRYSLER CAVALLIER	Big Auto, A/C \$159,999
'90 DODGE DYNASTY	Auto, A/C \$159,999
'94 CHRYSLER CAVALLIER	Auto, A/C \$197,999
'94 CHEVROLET CAVALIER	Auto, A/C All the Buttons \$159,999
IMPORTS	
'93 HONDA ACCORD	4-Door, A/C \$159,999
'92 HONDA SONATA	Auto, A/C, Loaded \$179,999
'94 NISSAN SENTRA	A/C, Only 6,000 miles \$159,999
'94 TOYOTA CAMRY	Auto, A/C \$179,999
'94 HONDA EXCEL	Great Transportation \$157,999
'92 TOYOTA COROLLA	Auto, A/C \$159,999
MINIVANS	
'93 CHRYSLER TOWN & COUNTRY	One Owner, Local Trade \$19,490
'91 DODGE GRAND CARAVAN	V-6, Auto, Loaded \$129,970
'93 PLYMOUTH VOYAGER	V-6, Passenger \$15,495
'93 DODGE CARAVAN	V-6, Super Clean \$14,995
'93 PLYMOUTH VOYAGER	V-6, Passenger \$15,495
'93 FORD AEROSTAR	V-6, All the Buttons \$6,490
'93 PLYMOUTH VOYAGER LE	V-6, Loaded \$15,999
'94 PLYMOUTH TOWN & COUNTRY S	2 to Choose From \$15,999
TRUCKS	
'93 FORD F-250	4x2, 49,000 miles, Loaded \$30,480
'93 CHEVROLET C1500	One Owner, Silverado, Loaded \$31,999
'93 FORD RANGER	A/C, Only 40,000 miles \$179,999
'93 GMC C1500	2-4, Local One Owner Trade \$17,999
'89 CHEVROLET S-10	Great Transportation \$23,999
'93 CHEVROLET BLAZER	4x4, One Owner Trade \$15,999
'93 DODGE DAKOTA	V-6, Sport \$189,999
'91 CHEVY BLAZER	4x4, One Owner \$171,680
'92 JEEP WRANGLER	V-6, Must See \$14,999
'93 DODGE RAM 2500	S/LT, 4X4, 4,000 miles \$18,475
'93 FORD F-150	A/C, 4X4, 10,000 miles \$18,475
'93 MAZDA B3000	V-6, 4-Door, 4-70 miles \$18,475
'93 GMC SONOMA	S, Super A/C, 4-70 miles \$18,475
'93 FORD F-150	Auto, A/C, 4-70 miles \$15,999
'93 DODGE RAM 1500	Auto, A/C, 4,000 miles \$15,999
'93 CHEVROLET C1500	Silverado, 4X4, Local Trade \$11,270
'93 FORD F-150	One Owner Trade \$11,999
'93 FORD AEROSTAR	V-6, Super Clean \$14,470
'93 FORD BRONCO	Loaded, Must See \$17,680
'94 DODGE DAKOTA CLUB CAB	S/LT, 1,000 miles \$15,200
'93 FORD F-150	4x4, V-6, A/C \$15,999



MADISON COUNTY DODGE

Dodge • Dodge Trucks • Chrysler • Plymouth
600 Big Hill Ave. • Richmond (606) 623-9311

**OPEN FRI. 9am-8pm;
SAT. 9am-6pm;
CLOSED SUN.**

County Statistics

Deeds Recorded

Joyce Holtzclaw, Steve Griffin, Shane Griffin and Tina and David Madden, real property located on Main St. in Mt. Vernon, to Marion and Della Abney and John G. Abney. Tax \$25.00.

Marvin F. and Dora Smith, real property located in Rockcastle County, to Robert Speckman and Lynn Weber. Tax \$20.00.

Wesley K. Garret King, real property located in Rockcastle County, to Robert C. and Lesa A. Kilbourn. Tax \$34.50.

Roger and Carla Carpenter, real property located on Gaudy Branch, to Darrell and Glenda Carpenter. Tax \$8.00.

John D. McKinney, real property located on Bee Lick Creek, to Jimmie and Wilma McKinney. Tax \$4.00.

Benton and Theresa Bullock, land contract for property on Freedom School Road, to Richard C. and Nancy E. Lee. Tax \$5.00.

Theresa Jo and Ernest Edward Miller, real property located on Popular St. in Mt. Vernon, to Burnam B. and Barbara J. Baker. Tax \$10.00.

Ronnie and Kareka Cash, real property located in Frith Subdivision in Broadhead, to Johnny and Margie Wilcop. No tax.

C.E. and Thelma Frith, real property located in Frith Subdivision in Broadhead, to Johnny and Margie Wilcop. Tax \$2.50.

Clarence E. and Thelma Frith, real property located in Rockcastle County, to Johnny and Margie Wilcop. Tax \$5.00.

Maudie Clark, quitclaim deed for real property located on Copper Creek, to Larry B. and Rebekah S. Hammond. No tax.

Jones Bennett Hiatt, real property located in Renfro, to Jones Conn and Ramona Hiatt. No tax.

Benton and Theresa Bullock, real property located in Rockcastle County, to Otis and Bonnie Sue Bryant. Tax \$9.00.

Henry Cox, lots in Elmwood Cemetery, to Tom Nunamaker. No tax.

Edward and Linda Burdette, real property located in Rockcastle County, to Johnny Fred and Alicia C. Abney. Tax \$2.50.

Leon and Mary Brock and others, real property located in Mareburg section, to C. Douglas Brock, Sr. and Judy M. Brock. Tax \$25.00.

Wanda and Oscar Hensley, real property located in Maple Grove Subdv., to Edna Sue Newcomb. Tax 6.00.

Leonard Wayne Bowling, real property located on Stephens Road, to Richard and Brenda Saylor. Tax \$25.50.

Bible Baptist Church, real property located on 25 South to Faith Chapel Pentecostal Church. Tax \$70.00.

Carler L. and Carla Clontz Parsons and Charles and Luella Bussell, real property located on Crooked Creek, to Larry B. and Rebekah S. Hammond. Tax \$3.00.

Estil and Marie Kirby, real property located in Rockcastle County, to Jerry M. and Kay Shelton. Tax \$7.00.

Marriage Licenses Applied For

Debra Ella Wright, 42, Columbus, Ohio, truck driver, to Bobby Lee Bullock, 54, Mt. Vernon, truck driver. Sept. 29, 1995.

Melessa Sue Dagley, 22, Eubank, unemployed, to Danny Gilbert Butt, 22, Eubank, disabled. Sept. 30, 1995.

Charon Keaton Katherine Hill, 22, Rt. 3, Mt. Vernon, student, to Shannon Christopher Burton, 24, Rt. 3, Mt. Vernon, design engineer. Sept. 30, 1995.

District Court Suits

Gina McElvain vs. Brenda Denney, \$473.44 claimed due for auto accident.

Small Claims

Parsons Gas and Appliance Service vs. Lewis Vanwinkle, \$505.85 claimed due on account. 95-S-00045.

Laurie Pittman vs. Ricky Pittman, \$1,500 claimed due for automobile. 95-S-00046.

Circuit Civil Suits

Rodney Wayne Stewart vs. Alice Marie Stewart, petition for dissolution of marriage. 95-CI-00213.

Crystal D. Alcorn vs. Jeffery Alcorn, petition for dissolution of marriage. 95-CI-00214.

District Court Proceedings

Judge Michael L. Henry Sept. 25, 1995

Edward G. DeBorja, Alcohol Intoxication, 1st/2nd, \$25 fine and costs, suspend fine and costs on condition defendant successfully complete counseling, to be monitored by COPE.

Patricia G. Clark: Non-payment of fine, bench warrant issued for failure to appear.

Ray Dallas Clifford: cultivation of marijuana, 1st offense, 30 days to serve 3, credit 3 days time served and \$250 fine and costs.

Charles A. Cunagin: Carrying a

Concealed Weapon, 2 days, credit 2 days time served, forfeit weapon for destruction to MVPD, \$100 fine and costs, suspend fine.

Gene W. Evans: Operating motor vehicle under influence of intoxicating beverage, 1st offense, \$200 fine and costs, \$200 service fee, \$10 crime victim fund, time served.

Marty G. Evans: Non-payment of fine, \$50, paid, continued.

Marty G. Evans: Alcohol Intoxication 1st/2nd, 2 days in jail, credit 2 days already served; Permitting Unlicensed Operator, \$25 fine and costs.

Terry R. Fultz: Possession of Marijuana, Drug Paraphernalia, use/possession, 1st offense, 30 days jail to serve one day, credit 1 day served, \$100 fine and costs; \$50 fine on second charge.

Ron Isaacs: Operating Moped w/out license, \$25 fine and costs.

Gary L. McFerron: Non-payment of fine (owes \$67.50), bench warrant issued for failure to appear.

Mark Sponomator: Assault 4th degree minor injury, bench warrant issued for failure to appear.

Rickie A. Stevens: Illegal possession of alcohol beverage (1st), \$100 fine and costs and forfeit alcohol; Illegal Sale/Dry Territory (1st), 30 days in jail to serve 10, credit 1 day time served; Possession of Marijuana, \$25 fine, 1st off., \$25 fine, destroy contraband.

Rena Tate: Alcohol Intoxication, 1st/2nd, 10 days jail to serve 1, plus \$50 fine and costs.

September 27, 1995

Michael W. Helton: Alcohol intoxication, 1st/2nd, \$25 fine and costs.

Clayton D. Cox: Expired or No Reg. Plates, Failure to Produce Insurance Card, Possession of Marijuana; Drug Paraphernalia Use/Poss. 1st off, bench warrant issued for failure to appear.

Raymond Baker: Operating on Suspended/Revoked License, \$100 fine and costs, \$100 fine and costs, Robert Alcorn: Theft by Deception,

old check (M), dismiss on payment of costs, restitution paid.

Wayne A. Barra: Speed, 23 MPH over, License to be in Possession, license suspended, bench warrant issued for failure to appear.

Perry Bishop: Non-payment of \$300 public defender fee, fee reduced to \$40 due to simplicity of case.

Ronnie D. Bradley, Jr.: No operator's license, \$50 fine and costs; possession of marijuana, drug paraphernalia, use/possession, 1st offense, contempt of court (slander/libel), dismiss upon forfeiture of contraband.

William H. Brock: Non-payment of fine (\$467.50), bench warrant issued for failure to appear.

James B. Burnett: Speeding, 25mph over, costs and state traffic school authorized.

Ronald S. Bajdos: Speeding, 15 mph over, costs only and state traffic school authorized; seat belt/child restraints, \$25 fine.

Keith Crpenter: Cultivation of Marijuana, 1st offense, \$250 fine and costs, 60 days in jail.

Richard J. Cope: Speeding, 12 mph over, Seat Belt/Child Restraints, license suspended for failure to appear.

James Earl Copley: Possession of Marijuana, Drug Paraphernalia; use/possession, 1st offense, bench warrant issued for failure to appear.

Glen Ray Davidson: Cultivation of marijuana, 1st offense, \$250 fine and costs, 60 days in jail.

James Monroe Davis: No operators license, No insurance, No registration receipt, Failure to Register Transfer, license suspended, bench warrant issued for failure to appear.

Clifford L. Dawson: Driving Under Influence, second offense within 5 year, amended to DUI 1st offense, record reflects no prior conviction, \$200 fine and costs, \$250 service fee, \$10 crime victim fund, time served.

Christopher S. Day: Non-payment of fine (\$122.50), bench warrant issued for failure to appear.

Danielle C. Dostal: Speeding, 15 mph over, Expired or No Registration Plates, Failure to Register Transfer, license suspended for failure to appear.

Susan L. Ebling: Non-payment of fine (owes \$167.50), Paid \$150, continued to Oct. 23.

Marty G. Evans: Improper Passing, \$50 fine and costs; Failure to Produce Insurance Card, dismissed.

Ricky J. Everette: Failure to Register Transfer, \$25 fine and costs; expired or no registration plates, dismissed.

Richard C. Gilpin: Improper Turning, dismissed; DUI, 2nd offense, within 5 years, \$350 fine and costs.

\$200 service fee, \$10 crime victim fund, 30 days in jail, serve 7.

Karen R. Grizzell: No insurance, \$500 fine (suspend \$450) and costs, assigned to COPE.

Paul G. Kyker, Jr.: Expired or No Reg. Plates and No Registration Receipt, license suspended for failure to appear.

Jimmy Mason: Non-payment of fine (owes \$147.50), bench warrant issued for failure to appear.

Thomas Eugene Mason: Disregarding Stop Sign, reckless driving, attempt to elude/failure to comply, operating motor vehicle under influence of intoxicants (3rd offense), within 5 years, \$350 fine and costs.

CONTINUED TO B-3

FREE ESTIMATES!

BUY FACTORY DIRECT

METAL ROOFING & SIDING

DAVCO STEEL

Danville, Ky.
1-800-474-4321

12 COLORS!
Orders custom Cut to the Inch!

WALK-INS WELCOME
1 Hr. Order Processing
Visit For Agricultural, Commercial, Residential Buildings
JOB SITE DELIVERY

Sunday Morning -

Something to Do?

Visit Calloway Mission

U.S. 25 South • Mt. Vernon

Someone to Love? Friendly People.

Something to Hope For?

God's Word Taught

in such a way that hope is lasting - Romans 12:12

May you walk in the light of the Lord's presence -

TELEPHONE 986-1823

Attention: All Women 35 Years of Age and Older.



Current statistics indicate that one of nine American women will develop breast cancer in her lifetime. Mammography screening has become an important tool in the fight against breast cancer. The American Cancer Society recommends a baseline mammogram at age 35 and screening mammograms every one or two years for women age 40 to 50. After 50 years of age they recommend routine annual screenings. The American Cancer Society has declared October "Breast Cancer Awareness Month." For the month of October, the Rockcastle Hospital is offering screening mammograms for the low price of \$65.00. This includes the Radiologist fee for interpretation. We have an accredited G.E. Senographe machine and our technologist Janice Mullins, is certified in mammography. For an appointment call 256-2195, Extension 5012. This offer will not be extended into the month of November.

Rockcastle Hospital, Inc.

Newcomb Ave. • Mt. Vernon • (606) 256-2195



Think you could be sued for a million dollars?

It's not as far-fetched as it sounds. Whether it's someone who slips or falls at your home, is injured in an auto accident in your car, or is bitten by your dog. We're all vulnerable. And if you're at the losing end of a legal judgment, all your assets and very way of life could be threatened.

Maintain your PEACE OF MIND with a Personal Umbrella Liability policy from State Auto. This low-cost policy offers protection over and above your regular liability policies, in many cases.

Make sure your family and assets are protected. Find out more about State Auto's Personal Umbrella Liability policy from your independent insurance agent. Together, we're Friends You Can Depend On.

Singleton Insurance Agency
 Donnie Singleton, Agent
 210 E. Main St. • Mt. Vernon, Ky.
 256-2611

Representing
STATE AUTO
 Insurance Companies

Rockcastle County Extension Home Economics

By: Hazel Jackson
County Extension Agent
for Home Economics



GETTING THE MOST FLAVOR FROM HERBS & SPICES Part 2

You can ensure optimum flavor from herbs and spices by selecting, storing and using them properly to prepare snacks and meals at home.

When buying herbs and spices, look for strength of aroma and color. They should smell strong and fresh, not musty. Their color should be rich and true, not faded. Buy in small quantities because these seasonings lose flavor over time. Always purchase herbs and spices from reputable sources. Herbs and spices should be treated with heat to discourage bugs before they are offered for sale. Use caution when buying from bulk containers because the seasonings might not have been heat-treated.

These seasonings are vegetative products of plants. Herbs are leafy parts; spices are dried seeds, buds, fruit or flower parts, bark or root. Their flavors come from the aromatic oils of the plant. Once

these oils evaporate, the seasoning ability is gone. To protect the flavor, store in tightly closed containers in a cool, clean and dry location. A cabinet above the stove might seem a good storage place. However, heat will hasten flavor loss. Some cooks even store herbs and spices in the refrigerator or freezer.

Spices will retain maximum flavor and aroma up to 6 months, under favorable storage conditions. Whole spices keep their flavor almost indefinitely. Properly stored herbs will maintain flavor and color for several months.

Seasonings vary in pungency and their effect on different foods. And, of course, people's personal tastes also vary. So experiment with the amount you use. Start with 1/4 teaspoon per 4 servings. Begin with 1/8 teaspoon of red pepper or garlic powder. If you're substituting fresh herbs, one tablespoon is equal to one teaspoon of dried, crushed herbs. One teaspoon of dried, crushed herbs is

the equivalent of 1/4 teaspoon of powdered herbs.

Several factors affect the correct time to add herbs and spices to food. These include the seasoning itself and cooking method. Powdered herbs and spices release flavor immediately. Add these about 15 minutes before the cooking time ends. This timing is especially important when the food

is cooked a long time, because you don't want to lose the seasoning's flavor due to prolonged cooking.

It's best to use whole spices in long-cooking foods. Add at the start of cooking to extract the full flavor and aroma during the long simmering process. You might want to put whole spices in a cheesecloth bag for easy removal.

4-H News

By John McQueary
County Extension Agent
for 4-H



4-H CLUB ORGANIZATION GETS UNDERWAY

4-H Clubs are now organized in each elementary school and in the middle school in Rockcastle County. Each 4-H Club chooses its own Club Name and elects its own officers. Each month, the teachers

will set aside 45 minutes to have a club meeting. The following is a list of clubs presently organized:

Roundstone Elementary The 4-H Discoverers Pam French, 4-H Helpers Jean Gabbard, Gray Blasters Pat Madhiff, 4-H Blasters Martha Coffey

Brookhead Elementary 4-H Challengers Patsy Alcorn, Kool Country Karreka Cash, 4-H Donnas Dottie Williams, 4-H Blasters Kathy Reynolds, 4-H Sharks Vickie Scott, No Name Jim Ward.

Mt. Vernon Elementary 4-H Cowal Kids John Love, Clover Kids Sheila McQueary, Kinners Clovers Melinda Kinser, Leapin' Leprechauns Karen Powell, Running Clovers Mike Roark, Bug Bad Clover Thales Kaye Cameron, Go Getters Mike Robbins, The Whiz Kids Martha Eversole, The 4-H Leprechauns Susan Reed, The Green Team Harold Woodall, Clover Kids Paula Clark

Rockcastle County Middle School The Good, Bad & Ugly Gayle Scoggins, Fighting Irish Nancy Buswell, Everlasting Eternal Champions Leon Davidson, Green Clover Team Darlene Larkey, Leprechauns Carolyn Bryant, 4-H Rumbling Rockets Melissa Singleton, No Name Gerald Alexander, The Warriors Charlie Napier, No Name Charlotte Bullock, Fighting Irish Mark Brummett, No Name Regina Little, No Name Lacey Miller, Lucks Charms Jane Barton

HUNTER EDUCATION COURSE

There will be a Hunter Education Course offered on October 16, 17

"DISTRICT COURT" CONTINUED FROM B-2

operating on suspended license, 1st offense and drug paraphernalia use/poss; 1st offense, summons issued. Shirley D. McClure: Speeding, 14 mph over, amended to faulty equipment, \$20 and costs; Seat Belt/Child Restraints, \$25 fine.

Jon S. Parks: Speeding, 22 mph over, costs assessed and state traffic school authorized.

Levin W. Barrett: Non-payment of fine (owes \$187.50), bench warrant issued for failure to appear.

Melvin L. Pennington: Operating Motor Vehicle contrary to law, \$100 fine and costs.

Tony L. Price: Speeding, 17 mph over, costs assessed, state traffic school authorized; Seat Belt/Child Restraints, \$25 fine.

Richard Joseph Reichenbach: Speeding, 21 mph over, license suspended for failure to appear.

Bennie D. Simpson: Operating motor vehicle under influence of intoxicants, 3rd offense; \$500 fine and costs; \$200 service fee, \$10 crime victim fee, 6 months in jail to serve 30 days.

Danny Paul Smith: Non-payment of fine (owes \$637.50), bench warrant issued for failure to appear.

Mark Spoonamore: non-payment of fine (owes \$577.50), bench warrant issued for failure to appear.

Richard L. Tewell: Operating on Inactive Ky. Fuel License, \$20 fine and costs.

John P. Tripp: Speeding, 15 mph over, amended to 64 mph in 55 zone, fine and costs.

Stephen J. Tudor: Speeding, 26 mph over/greater, amended to 24 mph over, state traffic school authorized, defendant to pay costs.

Jason K. Vanzant: Possession of alcohol by a minor, 15 hours community work, plus \$100 fine and costs, suspend fine.

Suzanne B. Veiga: Speeding 26 mph over/greater, license suspended for failure to appear.

Charles J. Voelker: Speeding, 21 mph over, license suspended for failure to appear.

Joanne Willis: Theft by deception, child checks (4 counts), 12 months in jail, conditionally discharged on condition of payment of all checks on each count.

Roger D. French: Alcohol intoxication, \$50 fine and costs.

CONTINUED TO B-4

Sliced Fresh Right Before Your Eyes

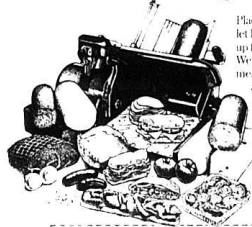

Place your order and let BLIMPIE slice it up fresh just for you. We use the choicest meats and cheeses for all our sandwiches and salads. You select the crispy vegetables and toppings for your sandwiches. Let us slice one for you today!

\$1.00 Off Any Sub Sandwich

Simply Blimpie For Fresh Sliced Subs.



Somerset Community College 1965-1995



You are cordially invited to celebrate Somerset Community College's 30th Anniversary Open House 1:30 to 4:30 P.M. Formal Program 2:00 p.m. - Meece Hall 808 Monticello Road Somerset, Ky.

Appalachian Harvest Festival

October 6 - 8
Tickets \$4 per day
1-800-765-SING

SPEND A DAY in the country taking in the beautiful fall colors and the best in Appalachia!

Enjoy live bluegrass country music and clogging. See Appalachian craftsmen making brooms, baskets and rugs... hats, lye soap and molasses. Check out the display of antique farm machinery, steam engines and the Kentucky Trailblazers Wagon Train. It's a day in the country the whole family will enjoy! Take the short drive to Mount Vernon.



COMING UP

Copel Quartet Weekend, Oct 21 & 22; Fiddlers Festival, Nov. 3, 4, 8, 5; Carl Hurley, Nov. 9 & 10; and Christmas in the Valley, Nov. 24 - Dec. 16

NOW OPEN IN LONDON

Visit White Hall Rental at their new store 202 West First Street - London (Formerly the Nicholson Lumber Building)



CONTRACTORS
White Hall Rental has the right equipment to make your job easier.

HOMEOWNERS
White Hall has everything from video cameras to lawn care equipment.

"We're excited to be locating our newest store in London. Please drop by and enjoy a cup of coffee and see all the equipment you can rent."

Colin Powell

BUSINESS & INDUSTRY
Why buy when you can rent the equipment you need and save?

WHITE HALL RENTAL

202 West First St. - London, KY 40741
606-864-2967

Open 7:30 AM - 5:00 PM Mon-Fri
Saturday 9:00 AM to 12 Noon

Also locations in Richmond & Corbin Kentucky

Need It? - Rent It!

NAPA AUTO PARTS

AUTOLITE RESISTOR SPARK PLUGS AS LOW AS \$4.99 EACH

NAPA POWER 60 MONTH BATTERY \$29.99 w/EXCH.

NAPA SAFETY STOP DISC BRAKE PADS AS LOW AS \$7.99 TO \$9.99

NAPA GAS CHARGED HEAVY DUTY SHOCKS \$9.99 EACH

4-PC CARPETED FLOOR MATS \$9.99 /SET

WD-40 TWIN PACK \$3.98

Prices good through Nov. 30, 1995, or while supplies last, at participating NAPA Auto Parts stores. Reduce and special offer details available in stores.

Open 7 Days A week
Mon. - Fri. 8 to 6
Sat. 8 to 5 and Sun. 12 to 4
We accept Visa & Mastercard
256-2147 or 256-5821

Highway 25
256-2147

WE KEEP AMERICA RUNNING.

The Caring Connection

An Early Childhood Information Team

Learning Action Words

As children first begin to speak, they begin by saying one word at a time. Generally, a child's first words are nouns -- the names of objects that can be seen, touched, tasted, smelled or heard. Using nouns, the child can name people and objects ("mommy," "cookie"). Next, the child acquires verbs or action words. Action words are needed to tell what people and things are doing.

In developing language, a child learns to talk about what objects or people can do, what they have already done, and what they will do next, or what they want them to do. The same action can be done with different people or objects. For example, "boy run," "daddy run," "I run," and "doggie run."

As your child develops language skills, action words should be a major emphasis for a variety of reasons:

1. Action words are a part of your child's here-and-now experiences. The child is part of the action while eating a cookie or throwing a ball.
2. Most action words can be demonstrated either by you, your child, another child, a toy, an animal or an object. The ability to experience the action makes it meaningful to your child.
3. An action word is very useful in making meaningful statements. Your child is likely to produce a two-word phrase like "throw ball" or "eat cookie" before a phrase like "red ball" or "big cookie." One reason is that the action + object sentence ("throw ball") can be demonstrated. Also, concept words like "red" or "big" are more difficult to understand.

A child may not be ready for concept words. Using an action word is easier because the action can be seen. A child can begin building sentences using action words. Difficult concepts such as color and size can be mastered later.

4. Perhaps the most important aspect of action words is that they enable the child to interact with the environment. Using verbs, your child can request information, give directions, ask permission, state demands, describe actions and solve problems. Through language, the child can get the listener to act.

To help your child start using action words, talk about what the child is doing. Use the action words many times.

Tell your child what you are doing, what other family members are doing, and what people on television are doing.

Play games in which an action is repeated. Name the action each time: Kick the ball, blow the bubbles, hit the balloon, clap hands, etc.

Help your child experience many actions. Children need to experience actions before they can start talking about them.

When your child says one word to name an object, expand the remark to include an action if possible.

Child Parent
"Juice." - "Drink Juice"
"Baby." - "Hug baby."

When your child uses an action word correctly, let the child know. Child Parent

"Knock door." "Yes, you can knock on the door."
Help your child learn these early verbs:

eat, sleep, hug, sit, drink, go, wash, see, come, kiss, cry.

Learning how to use action words shows your child the usefulness of language. It is wonderful to be understood and to get results by mastering language. Learning action words is fun and it encourages your child's efforts to understand and use language.

Denny gets scholarship at Alice Lloyd College

Alice Lloyd College in Pippa Passes is pleased to announce that Rebecca Denny of Brodhead has been awarded a Memorial Scholarship for the 1995-96 academic year. The Memorial Scholarship is the most prestigious award presented by the college. Students receiving this scholarship are selected on the basis of academics, citizenship, leadership and dedication to the Appalachian region.



Rebecca Denny

Expand! Build upon what your child says. Add a few words to make a complete sentence or correct expression. Expansion gives your child a model of correct speech. It also shows your child that you have understood the child's remark.

Submitted by the Rockcastle County Family Resource Center, 256-2156.

Hospice training classes start soon

Master the Art of Listening...

In a church meeting room, small groups of men and women sit in close circles of chairs. At first glance, they appear to have nothing in common - a schoolteacher, an engineer, a retired computer programmer, a home-maker. They listen intently as one person in each circle speaks.

"Christmas is such a lovely time since my husband died. I can't get much more of this time of year. I'm at the end of my rope!"

The woman speaking is a Hospice Grief Helpline training facilitator, pretending to call the Helpline. The

other members of the group are learning how to become Hospice Grief Helpline telephone volunteers.

Every day from Nov. 20 - Jan. 1, 6 a.m. to midnight, the Hospice Grief Helpline volunteers provide crisis intervention, supportive listening and referrals to people who are experi-

encing grief over the death of a loved one. Every call to the Hospice Grief Helpline is anonymous, confidential and free.

Through training, the volunteers learn necessary skills to assist grie-

ing persons.

The Hospice Grief Helpline Training begins on Friday, October 20 from 6 to 9 p.m. and continues on Saturday, October 21 from 9 a.m. to 4 p.m. Training continues each Thursday evening 6 to 9 p.m., starting October 26 and ending November 16. All meetings will take place at First United Methodist Church at 401 Main, Richmond, Ky.

For those interested in learning more about the Hospice Grief Helpline, call Myrtle Griffin at 256-3577. Cost for all training sessions is \$10 per person. The Hospice Grief Helpline is sponsored by Hospice of the Kentucky River, Inc.

"HUNTER EDUCATION" CONTINUED FROM B-3

& 19 at the Rockcastle County Extension Office. This program will be sponsored by the Cooperative Extension Service, The Fish & Wildlife Department and The Rockcastle County Sportsman's Club. The program will begin on Monday at 6:00 p.m. and will end at 9:00 p.m. Tuesday's session will begin at 6:00 p.m. and end at 9:30 p.m. The Thursday session, which is range work, will be in the afternoon. This will be the ONLY Hunter Education Course offered this fall, so please take advantage!

Saylor's Furniture and Citizens Bank 'PARTNERS IN PROGRESS'



Charles and Bobbie Saylor opened Saylor's Furniture in Mt. Vernon in March of 1993 after they realized the need for a top of the line furniture store in Rockcastle County. Saylor's Furniture offers such brand names as Broyhill, Carolina Furniture and England/Corsair. Not only does Saylor's Furniture offer these fine brand names, they offer competitive prices and excellent service - in a hometown atmosphere. Shown from left, Charles Saylor, Citizens Bank vice-president Keith Smith and Bobbie Saylor.



Because of increased growth in their furniture business, Charles and Bobbie Saylor are adding a 3,200 square foot warehouse to their current facility. Saylor's Furniture is located at the corner of Lovell Lane and Richmond Street. At Citizens Bank we are proud to be associated with businesses such as Saylor's Furniture and wish them continued success. Citizens Bank and Saylor's Furniture - "Partners in Progress".

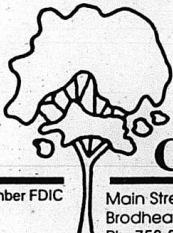

Open Monday through
Thursday 8:30 to 3 p.m.
Friday 8:30 to 6 p.m.
Saturday 8:30 to 12 Noon

Citizens Bank

Member FDIC

Main Street
Brodhead Ky. 40409
Ph. 758-8212

Highway 150 West
Mt. Vernon, KY 40456
(PHONE) 256-2500



We do not discriminate because of race, color, national origin, religion, sex, handicap, familial status, (having children under the age of 18).

Open Monday through Thursday
8:30 to 3 p.m.

Friday 8:30 to 6 p.m.
Saturday 8:30 to 12 noon

WE GLADLY ACCEPT WIC AND FEDERAL FOOD STAMPS

We reserve the right to limit quantities, correct typographic or printing errors and not to sell to dealers.

SUPERIOR FOOD MARKET

Berea, Ky
986-9401

PRICES EFFECTIVE OCTOBER 2
THROUGH OCTOBER 8

AUTUMN SAVINGS!

24 PAK. COCA-COLA PRODUCTS OR
COCA-COLA

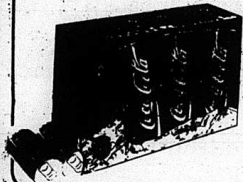

\$4⁹⁹
LIMIT 2
PLEASE

FRESH
FRYER BREAST



99¢
PER LB.

98-110 OZ. 3 VARIETIES
ULTRA TIDE



\$5⁹⁹

HARPER'S
COUNTRY HAM

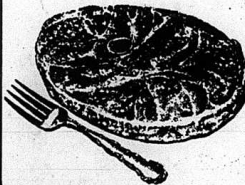

\$1⁴⁹
PER LB.

14-15 OZ. GREEN GIANT SELECTED VAR.
VEGETABLES

3/99¢

GOLDEN RIPE
BANANAS

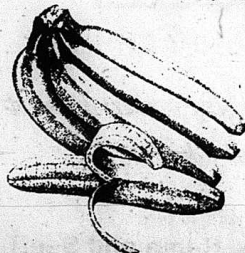

\$1
3/ LB.



Larry Hammond, Superintendent Rockcastle County Schools, Dreama Gentry, coordinator Project LEAP, Ronnie Cash, RCHS principal, John Hale, RCMS principal and Larry Shinn, president Berea College at Rockcastle County High School September 6th to announce Project LEAP (Lift Educational Aspirations Program) a joint partnership between Berea College and Rockcastle County schools.

Diabetic Support Group

The Diabetic Support Group met Monday, Sept. 18 and had a potluck cook-out.

Those present were Virginia Branscum, Lala Brown, Betty Jo Bullen, Evelyn Burkhardt, Irene Adams,

Willard Wynn and Beverly Carter-Sexton.

Ms. Sexton, Health Educator from the Health Dept., grilled chicken breasts for the group. After eating, the group was entertained with a story by Beverly. Everyone had a good time and ate a lot of good food.

The next meeting will be Oct. 16 at 7 p.m. at Home Health. Paula White, registered dietician, will be talking about holiday foods and sharing recipes.

Anyone can attend the meetings. For more information, call 256-2242.



Martha Eriksson, Sue and Jr. French, Anna Hamm, Jack and Mayme Jones, Hester Lawrence, Mary and T.G. Laswell, Betty Miller, Mary Neeley, Vivian Overmyer, Audrey and Bernard Purcell, Jo Roberts, Anna and

Coordinator appointed for LEAP program at RCHS

Berea College today announced the appointment of Ms. Dreama Gentry as coordinator of the Lift Educational Aspirations Program, a new partnership between the College and Rockcastle County schools.

Funded with a grant from the Jessie Ball DuPont Fund, "LEAP is a three-year, cooperative effort designed to increase the number of Rockcastle students who pursue studies beyond high school," Berea president Larry D. Shinn said. Specific objectives of the program are to help more students become aware of their potential and of the variety of post-secondary learning opportunities and resources available to them.

From an office based in the Rockcastle school system, Gentry will work with four major constituent groups within the county: a task force of 12-15 community leaders; teachers; guidance counselors; students and parents.

Major program activities will center around workshops for those groups. Suggested workshop topics include: "Planting the Seeds for College," a session for parents of middle-school students; "Standardized Tests," which would help parents, teachers and counselors prepare stu-

dent; "Financial Aid," a review of resources available through scholarships, grants, loans and personal assets.

"The involvement of financial aid and admissions representatives as well as faculty from area colleges and universities will be instrumental in this project's success," President Shinn said, noting that there are five private colleges, two state universities and two community colleges within a 50-mile radius of Rockcastle County.

Gentry, who assumed the new position Sept. 1, was born in Rockcastle County. She received a bachelor of arts degree in Political Science from Berea College in 1989, and earned a law degree from the University of Kentucky in 1992. Gentry was associated with a Bowling Green legal firm for three years and also taught classes at Draughon's Business College in Bowling Green. Most recently, she was assistant director of government relations for the National Tour Association.

The daughter of Mr. and Mrs. Carlos Gentry of Mt. Vernon, Rt. 4, she also holds a half-time position on the Berea campus as coordinator of conference events and continuing education.

Mrs. Marilyn Feldkamp of Mt. Vernon has been employed as office manager for the LEAP project during its first year. The program eventually will be run by volunteers from within Rockcastle County.

WEDNESDAY NIGHT SPOTLIGHT

featuring
Heather Carrico
OCTOBER 11

Call for reservations and information!
1-800-765-SING



A guest appearance in 1994 earned EKU student Heather Carrico a permanent slot on Renfro Valley's Jamboree show and an ever-growing fan following! Heather is the featured star of the Renfro Valley Spotlight on Wednesday, October 11. Enjoy the best in gospel, country, comedy and more at Renfro Valley! Show starts at 7pm.



COMING UP



Now Available for Limited Time Only!!



They're Back . . .
Chili, Chips & Cheese
Limited Time Only

Wendy's
U.S. 25 North • Mt. Vernon

6th Annual Bittersweet Festival

Saturday, October 7, 1995
9 a.m. to 5 p.m.
Main Street, Mt. Vernon

Come One, Come All! Friends and Family



Arts, Crafts, Balloons, Clowns, Food and Games for the Family

Music & Glogging Entertainment Throughout the Day!!

Fun for Everyone, Come and See!!

ANTIQUE ESTATE AUCTION

Friday, October 13th — 7 P.M.
Saturday, October 14th — 10 A.M.

Location: Dogwood Recreation Station on Dogwood Drive, Berea, Ky. (Watch for Auction Signs)

I have been authorized to sell at absolute auction a life-time collection of glassware of Neureul Miracle.

LISTING

Many antique toys, child's books, old marbles, wood carvings, old comic books, figurines, copper pitcher, milk glass, depression glass, pressed glass, crystal stemware, Fiesta ware, cranberry vases, magical rack, sterling silver, candle holders, cowbells, pressed candy dish, cookie jar, old sleigh, daisy churn, milk cans, Gone With the Wind lamp, Marx electric train, what not shelf, carnival glass, Roseville pottery, Haeger pottery, Floraline pottery, Hull pottery, McCoy pottery, German pottery, oak lamp table, Haviland dishes, sets of Bavarian and German dishes, English China, scales, floor lamps, farberware wine set, many large platters, Noritake China, coo-coo clock, many spoons, crockware and crocks, erector set, clocks, chocolate set, 8 gallon crock, hand-carved ivory pieces, two old sewing machine tables, and many more items.

TERMS: Cash or check, day of sale.

John W. Gilliam
Broker/
Auctioneer

GILLIAM
REAL ESTATE & AUCTION
427 Chestnut Street
Berea, Kentucky

Charles E. King
Auctioneer

986-9797



Roger & Lee Ann's Grand Illusion Magic Show

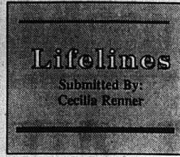

Should unborn children have a right to life that is protected by law? To answer that question, we must begin by asking a broader question.

Do all human beings have a fundamental right to life which should be protected by law? Millions down through the centuries have answered that by giving their lives for the freedoms and human rights we enjoy today.

In America, Thomas Jefferson stated the most fundamental principle of our developing nation when he wrote in the nation's first document, the Declaration of Independence, that we were "created equal" and "endowed...with certain unalienable rights" and that among these rights was "life". Life was the first right mentioned. Life was basic be-

cause life is necessary in order to be able to exercise any other rights. Thomas Jefferson also wrote, "The care of human life and happiness, and not their destruction is the first and only legitimate object of good government."

Since 1776, we have strived as a nation to expand basic human rights for all. But, even as we do so, we must also defend it against those who mistakenly believe they can expand their own rights by trampling on the rights of others.

In a twisted distortion of human rights, some people advocate abortion as a woman's right. Legitimate

human rights must recognize the rights of all other human beings. When rights are in conflict, the most basic right must prevail - not the rights of the most powerful. Abortion is not the legitimate "freedom of choice," but the ultimate violation of another being's most fundamental right.

To refuse to extend the protection of the law, even to those whom we view as the most insignificant of our fellow human beings, shakes the foundations of our nation and its religious heritage, and destroys the principles we rely upon to guarantee our own rights and freedoms.

Mind-engaging magic show set for Nov. 3 at MVES

If you want spellbinding family entertainment, then mark your calendar for Friday, November 3, 1995 when the Grand Illusion Magic Show will conduct its high-tech pageant of enchantments at Mt. Vernon Elementary School at 8 p.m. The show is being sponsored by the Mt. Vernon Lions Club.

Grand Illusion employs over three tons of equipment worth nearly \$200,000 - making it the largest traveling show of its kind in Ohio, Kentucky and Tennessee. Plus, the stage show is captivatingly enhanced by stereo sound, computerized lighting, as well as an array of backdrops and special effects, including fog machines, indoor fireworks, flash pots and strobe lights. According to Variety magazine, "You've got to see it to believe it."

In recent years, Roger and Lee Ann have appeared on college campuses, cruise ships and at various shopping malls and convention centers in over 30 states; worked with Ed McMahon and performed on WGN TV, on the Bronx Circus, on A.M. Rochester, NY, as well as on many local TV and radio shows. Roger, who taught the skills to his wife, is a seasoned pro - having been a magician for over 23 years during which he has maintained memberships in the International Brotherhood of Magicians and the Society of American Magicians.

Tickets for the Grand Illusion Magic Show are \$6 in advance and also may be obtained at the door for \$7.

MetLife awards grant to service-learning RCHS

Service-Learning/Rockcastle County High School has been selected to receive a \$200 MetLife Community Improvement Youth Grant as announced today by MetLife External Relations Regional Director Roy Berke.

"This grant will provide an excellent opportunity for the Service-Learning/Rockcastle County High School to use their energy and creativity while making a valuable contribution to their community," said Berke. "This youth grant is an indication of MetLife's strong commitment to support and educate today's young people."

The grant will be used to landscape a nature trail.

The purpose of MetLife's Community Improvement Youth Grant program is to encourage young people to take an active role in enhancing their communities. Grants were awarded to groups submitting the best proposals for community improvements.

The proposal, submitted by J. Bruce Blanton and Roy Reynolds, was selected from more than 131 applications received from groups in MetLife's Southern Territory, which is comprised of 12 states. MetLife awarded a total of \$14,525 to 73 groups.

MetLife, with more than \$163 billion in assets under management, provides or administers insurance coverage for more than 40 million people worldwide.

ARE YOU LOOKING FOR A JOB AT HOME, MONDAY THROUGH FRIDAY, DAYSHIFT ONLY. MUST BE ABLE TO TYPE. SOME COMPUTER KNOWLEDGE A PLUS. SEND RESUME TO OFFICE JOB, P.O. BOX 864, MT. VERNON, KY. 40456.

Sorry for the mess... But, it's a must!!

We are in the process of redoing our gas tanks and will not be able to pump gas until

Monday, October 9th

However, please continue to stop by for all your mechanical needs!!

Town & Country CHEVRON

Marvin Mink, Owner

U.S. 25 & 150 Mt. Vernon

256-9634

MOR FOR LESS

U.S. 25 South Mt. Vernon
Open 7 Days a Week
Mon-Sat 9 to 9
Sun. Non to 7
256-9811

THREE RING
WK or Cream Style Corn
Cut Green Beans or Sweet Peas

1.25



Macaroni and Cheese Dinner

7.25 oz.

.25

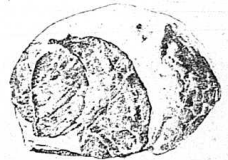

Whole Boston Butt Pork Roast

(Sliced Free)

.89

Lb.

Family Pak
Pork Steak Lb. .99

Prices Good
Oct. 5 through
October 7th

Coca-Cola

Two 12 Packs

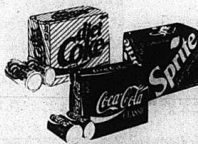

5.00

Boneless Top Sirloin Beef Steak

Lb. Sliced Free



.89

1/4 Pork loin

Lb. Sliced Free

1.69



Choice T-Bone Steaks

Lb.

2.99

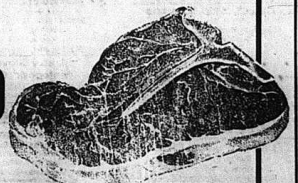

Community Church Directory

Copper Creek Baptist calls Dr. Aldridge as interim pastor

The Copper Creek Baptist Church has called Dr. D.M. Aldridge as their interim pastor. Aldridge was president of the Clear Creek Baptist College in Pineville for 25 years. He is also a former missionary to Zambia, Africa, au-

thor, preacher and pastor in Illinois, Tennessee and Kentucky. Copper Creek Church was established six years ago. During this time, members have created a new church building and the church has experienced growth in membership and

other growth. The church affiliates with Rockcastle Baptist Association where Rev. Jack Bruce, Mt. Vernon, is Director of Missions.

Fish Fry at Buffalo Baptist

There will be a Fish Fry October 14 at 6 p.m. at Buffalo Baptist Church on Hwy. 1249. Pastor and church invite and welcome everyone.

Revival at Brush Creek Church

Revival services will begin October 15 and continue through the 20th at Brush Creek Church with Bro. Troy Richardson of Richmond as evangelist. Services are at 7 o'clock each evening. Bro. Olen McGuire, pastor, and congregation invite everyone to attend.

Gospel Singing

There will be a Gospel Singing at Dixie Park in Berea for the Gospel Baptist Church on Thursday night, October 12 at 7 o'clock. The Bishops will be the featured singers. No admission will be charged. A love offering will be taken.

Renew Center to Hold Open House

The RENEW: Center for Personal Recovery traumatic loss counseling center will hold its first annual celebration and open house on October 22 from 3 to 5 p.m. Beginning at 3:30, the board of directors will recognize founding donors for 1995. Plaques honoring the memory loved ones will also be installed on the Wall of Love. A special feature will be the dis-

play of a quilt stitched by Ann Mullins' mother. A story featuring the quilt was published in the Richmond Register.

How much is one million?

Beans for the hungry

By Lu Ed Nielsen REAP program manager A few days before school started in August, Rockcastle Emergency Assistance received a phone call from Mrs. Paula Clark, 4th grade teacher at Mt. Vernon Elementary School. Mrs. Clark wanted a project that would show students what a million of something looked like. She felt they could collect beans and then donate them to the Food Bank. Mrs. Clark and Harold Woodall, also a 4th grade teacher at MVES, began coordinating this project and it soon developed into fully involving all of the 4th grade rooms and then into the 5th grade and finally all of the classes were involved in collecting bags of all kinds of beans. The 4th and 5th grades each took classes to go into and explain their project and what the beans would be used for. On September 22 all of the beans were collected on stage in the auditorium of MVES and the 4th and 5th grades all gathered around for presentation of the beans to Lu Ed Nielsen, program manager for Rockcastle Emergency Assistance Program.

These beans may not sound like much, but to the many families that are served by REAP, it will mean they will have a meal. Now the big need is for food to go along with the beans. The pantry shelves are very close to being empty. The freezers are empty.

The Center is located at 530 Walnut Meadow Road in the Frayley Building. The public is invited to attend.

Although the sign with the beans on stage shows that 830,000 beans were on stage at that time, the teachers challenged each other to collect the 110 pounds needed to go over the 1,000,000 mark. Actually, they collected a total of 1,165,000 (one million, one hundred sixty-five thousand) beans. Pictures of this project will be going to Frankfort for a special program by HUD and will be displayed with pictures from Rockcastle Emergency Assistance program and Ashlee's House Homeless Shelter.

Thanks to Mrs. Clark, Mr. Woodall, Mrs. Reed, Mr. Love, Mrs. Eversole and Mrs. Powell, the 4th grade teachers, Mrs. Kincaid, Mrs. McQueary, Mr. Roark, Mr. Robbins and Mrs. Cameron.

So far, since July 1, we have taken care of 68 families, consisting of 110 adults and 92 children. We have fed a total of 202 people 4,242 meals, 16 families were unemployed or disabled; 10 families were transient or homeless; four were fire losses and 38 families were out of food. Thanks to all of the students and their families for the donations. It means so much to us and the people we serve.

I am extremely proud of the students and encourage them to continue doing community service projects.



YOU ARE cordially invited to a GOSPEL MEETING

Our Speaker:

RON MOSBY

OCTOBER 8-13

Evening Services - 7:30 P.M.
Sunday Services - 10:00 & 10:35 A.M., 7:00 P.M.

PROVIDENCE Church of Christ ROUTE 1 BROADHEAD, KY. 40409

Phone: 758-9316

Local Church Directory

Bible Baptist Church
Sunday School 10 am/Worship 11 am
Sunday Evening 6 pm broadcast
Worship 5 pm
Wednesday 7 pm
Evenings Wednesday Pastor: Don Skayton

Community Holiness Church
Sunday School 10 am/Worship 10 am and 7 pm
Sunday night 7:00
Wednesday 7 pm
Pastor: Bro. Pele Hurd

New Hope Baptist Church
Orlando, Ky.
Sunday School: 10 am/Worship 11 am
Sunday night: 7:00

Livington Baptist Church
Sunday School 10 am
Sunday Worship 10 am
Wednesday Evening 7 pm
Pastor: Bro. Sam Hamilton

Pine Hill Holiness Church
U.S. 25 Mt. Vernon
Sunday School 10 am/Sunday Evening 7 pm
Thursday & Saturday 7:00 pm
Pastor: Allen Hensley

Pleasant Run Baptist Church
Lomera
Sunday School 10 am/Worship 11 am
Sunday Evening 7 pm
Wednesday Evening 7 pm
Pastor: Bill Hammond

Brindley Ridge Baptist Church
Sunday School 10 am/Worship 11 am
Sunday Evening 7:30 pm
Wednesday Services 7:30 pm
Pastor: Ron Roberts

Conway Baptist Church
Sunday School 10 am/Worship 11 am
Evening Worship 7 pm
Wednesday Evening 7 pm/986-1531
Pastor: Kenny Quener

Livington Christian Church
Sunday School 10 am/Worship 11 am
Evening Worship 7 pm
Pastor: Arthur Hunt

Trinity Independent Baptist
Off Old Hwy. 461 (1/2 mi. on Keith Sowder Rd.)
Sunday School - 10 am. Sunday Morning Services - 11 am. Sunday night - 6 pm.
Wednesday night - 7 pm
Pastor: Bro. Jackie Renner

Trust fund established
A trust fund has been set up at Citizens Bank for Amanda D. Isaacs by the Rockcastle Co. Chapter of the American Red Cross. These funds will be used to help defray expenses of the family, associated with Amanda's prolonged hospitalization at Cardinal Hill Hospital. If you wish to contribute to this fund, please send contributions to:
Amanda D. Isaacs Fund
P.O. Box 60
Mt. Vernon, Ky. 40456
Any donations would be gratefully and sincerely appreciated.

Reunions
Himes Reunion October 8, 1995, 1 to 6 p.m. at Berea City Park. Potluck style, bring dish and lawn chairs. Kinfolks of John Himes, Elijah Himes, Dave and Etta Ballinger, Sherman H. and Lora Owens. For more information, call 986-8311 or 986-3285.

Broadhead Baptist Church
Sunday School 10 am/Worship 11 am
Evening Worship 7 pm
Wednesday 7 pm
Pastor: Mark Whicker

Conway First Resurrection Pentecostal Church
Sunday School 10 am/Worship 11:30
Sunday Evening 7:00
Thursday 7:00
Pastor: Arnold Akers

Livington Pentecostal Church
Sunday School 10 am/Worship 11 am
Sunday night 6 pm/Wed 7 pm
Wednesdays 7 pm
Pastor: James Miller

Maple Grove Baptist Church
1004 of Orlando
Sunday School 10 am/Worship 11 am
Wednesday Evening 7 pm
Pastor: Tim Hampton

Poplar Grove Baptist Church
Hwy. 20 West
Sunday School 10 am/Worship 11 am
Sunday Evening 7 pm
Pastor: Rick Reynolds

The Descendants of E.F. Brummett and Matilda Wilson
will hold a reunion Sunday, Oct. 8, 1995 at the Family Life Center on U.S. 25 North of Renfro Valley, 10 a.m. to 6 p.m.

Broadhead Baptist Church
Main St. Broadhead
Sunday School 10 am/Worship 11 am
Evening Worship 6 pm
Wednesday 7 pm
Pastor: Andrew Patis

Copper Creek Baptist
Sunday School 10 am/Worship 11 am
Evening Worship 7 pm
Wednesday 7 pm
Pastor: Bro. Louie Hart

Macedonia Baptist Church
Sunday School 10 am/Worship 11 am
Sunday Evening 7 pm
Pastor: Bro. Denton Sears

Mareburg Baptist Church
Hwy. 10 West
Sunday School 10 am/Worship 11 am
Discipline Training 6 pm
Wednesday 7 pm
Pastor: Wynne Harding

Providence church of Christ
Sunday Bible Study 10 am/Worship 11 am
Wednesday 7 pm
Pastor: Don McKibben

Reunions
The Descendants of E.F. Brummett and Matilda Wilson will hold a reunion Sunday, Oct. 8, 1995 at the Family Life Center on U.S. 25 North of Renfro Valley, 10 a.m. to 6 p.m.

Broadhead Church of Christ
Sunday 10 am
Evening Worship 6 pm
Different speaker every week.
Brook Creek Holiness Church
Lark service 10 am
Sunday School 10 am/Sunday Evening 7 pm
Pastor: Olan McGulire

Cornith Holiness Church of Orlando
Cooked Cried Fat
Ever Second Sun 11 am
Fri/Sat. 7 pm
Evenings Wednesday
Corner Pentecostal Outreach
Main Street Overlook
next to Livingston Elementary
U.S. 1230 9 p.m.
Saturday night 7 p.m.
Pastor: Bro. Danny Groves

Mt. Pleasant Baptist Church
Pleasant Hill
Sunday School 10 am/Worship 11 am
Discipline Training 7 pm
Wednesday 7 pm
Pastor: Bro. Roy Vincent

Maple Grove Baptist Church
Hwy. 126
Sunday School 10 am/Worship 11 am
Sunday Evening 7 pm
Pastor: Danny Rebbles

Roundstone Baptist Church
Sunday Services at 10 am/Worship 11 am
Sunday Evening 7 pm
Wednesday 7 pm
Pastor: Arnold Phigleton

BMV
256-5141
Citizens Bank
Broadhead 758-8212 • Mt. Vernon 256-2500

Buffalo Baptist Church
Sunday School 10 am/Worship 11 am
Sunday Evening 3:30 pm
Pastor: Larry Pruitt

Fairview Baptist Church
Sunday School 10 am/Worship 11 am
Sunday Evening & Wed 7 pm
Pastor: Harvey Pensol

Mt. Vernon Baptist Church of Christ
Sunday Services 10 am
Pastor: Bro. Russell McFerson

Scalfoff Cane Baptist Church
Sunday School 10 am/Worship 11 am
Sunday Evening 7 pm
Wednesday 7 pm
Pastor: Woody Morrison

Skaggs Creek United Baptist
Hwy. 126
Sunday School 10 am/Worship 11 am
Pastor: Bro. Ed Gibbs

Cox Florist
FTD Telefloral Service
256-3333

Burnell Chapel Methodist Church
1/4 mi. off Hwy. 461 on Hwy. 934
Sun. School 10 am/Worship 11 am
214812
Pastor Sharon Kelly

First Baptist Church
Pine Hill
Sat. 7 pm/Sunday 10 am
Bible Study Wed. 7 pm
Pastor: Bro. Jack Watkins

Mt. Vernon Baptist Church of Christ
Hwy. 126
Sunday School 10 am/Worship 11 am
Discipline Training 6 pm
Evening Worship 7 pm
Pastor: Rev. Bobby Owens

Scalfoff Cane Holiness Church
Sunday School 10 am/Worship 11 am
Wed. Bible Study 6 pm
Pastor: Jack Martin

Tabernacle of Love Church
Pigground Hill
Wed. 7 pm / Fri. 7 pm / Sat. 1 p.m.
Pastor: Bro. Clyde Hodge

Rockcastle Hospital & Respiratory Care, Inc.
Newcomb Avenue • 256-2195

Calloway Mission
U.S. 25 South
Sun. School 10 am/Bible Study 11 am
Prayer Service 3:30 pm
Missions: Miss Short
Bible Teacher: Don Benson
453-3402 or 986-1822

Freedom Baptist Church
Freedom Road
Sunday School 10 am/Worship 11 am
Discipline Training 6 pm
Sunday & Wed. Evening 7 pm
756-2904
Pastor: Bro. Shawn Madden

Mt. Zion Baptist Church
Sunday School 10 am/Worship 11 am
Sunday Evening 7 pm
Pastor: Gary Messer

Northside Baptist Church
High St., Mt. Vernon
Sunday School 10 am/Worship 11 am
Discipline Training 6 pm
Evening Worship 7 pm
Pastor: Bro. Lester Caldwell

Union Baptist Church
Sunday School 10 am
Morning Worship 11 am
Pastor Rev. David Spires

Jeans Restaurant
"Good home cookin"
1-75 & Exit 59 • Mt. Vernon • 256-5319

Clear Creek Baptist Church
Sunday School 10 am/Worship 11 am
Sunday Evening 7:00 pm
Wednesday 7 pm
Pastor: Bro. Sherman Hill

Grace Baptist Church
U.S. 26 in Broadhead
Sunday School 10 am/Worship 11 am
Evening Worship 7 pm
Wednesday 7:00 pm
Pastor: Bro. Raymond Oltutt

Our Lady of Mt. Vernon Catholic Church
Wickers
Weekly Mass - Wed. 7 pm.
Weekly Mass - Sat. 5 pm.
Pastor: Bro. Bill Rector

West Broadhead Church of God
Negro Creek Rd., Broadhead
Sunday School 10 am/Worship 11 am
Sunday Evening 7 pm
Wednesday Prayer 7:00 pm
Pastor: John Erwin

Galilee Baptist Church
Mason Lake Rd., Berea
Sunday School 10 am.
Morning Worship 11 am.
Wed. and Sun. night service 7 pm.
Pastor: John Dodson

Rockcastle Association of Baptists
Bro. Jack Bruce, Director
256-4571

Classifieds

CLASSIFIED RATES

- Local Rates—10¢/Word, Minimum \$2.50
- Cards of Thanks—5¢/Word, Minimum \$2.00
- In Memoriams—5¢/Word, Minimum \$2.00
- Display Classifieds—\$3.00/Inch

Deadline for Classifieds is Noon Tuesday

Classifieds Should Be Paid in Advance. If Billing, There is a 50¢ Billing Charge.

FOR RENT

For Rent: Mt. Villa Motel, now phones in room, weekly and commercial rates available, cable TV, electric heat and air, Sunday thru Thursday, \$1695 per night. Call 256-2127.

For Rent: 2 bedroom house in Livingston, 453-9300, 40x40.

For Rent: 2 & 3 bedroom trailers, Ph. 256-4695, 51xnf.

For Rent: 2 bedroom trailer in Mt. Vernon, Call 984-1194 after 3 p.m., 52xnf.

For Rent: Apartment, 1 bedroom in Mt. Vernon, \$200 month, \$200 deposit and references required. 256-4267, 52x3p.

Trailer For Rent, Call 256-3541, 1x1p.

For Rent: Trailer in Mt. Vernon. Couples only. 256-2187, 1x1p.

MISCELLANEOUS FOR SALE

Signon Farms now has pumpkins, cushaws and sweet potatoes. 256-2781, 52x.

For Sale: 17 ft. bass boat, trolling motor, like new, 140 HP Evinrude w/like new trailer. All in excellent condition. 550, 256-9411 or 256-2012, 1x1p.

For Sale: Satellite Systems



Don Foster
Real Estate Broker
986-8401

Charles Parsons - 256-2453
Lloyd Cain - 256-2818
Gene Potter - 256-4287
Julia Adams - 728-0778
Tenny McGuire - 256-4109

MODERN STYLE CABIN: Former artist's studio with skylights and large windows, set on a wooded hillside. Access to National Forest and just minutes from Kincaid State River. Private weekend retreat or cozy home. \$25,000.

RENFRO VALLEY: Very nice older home in tip top condition ready to move into in Renfro Valley. Easy access to I-75. Large well landscaped lawn. Home has two bedrooms, 1 bath, living room, family room, kitchen and dining room. Nice carpet throughout. Partial basement, large detached garage and other outbuilding. Central air and heat, large front porch. A nice comfortable place to live for only \$63,000.

REDUCED! NICE 1 1/2 STORY OLDER HOME: Conveniently located in town close to school, drug store and hospital. lg. front porch with balcony on second level, mature shade trees. Has 3 bedrooms, 2 baths, kitchen, dining room, living room and family room. Can be rented as two apartments for \$500 mo. income. Being located on Richmond St. good commercial location. Make offer.

JUST LISTED: Approx. 3.5 mi. from Renfro Valley Buffalo Hollow Rd. A nice ranch home with full basement, 2 acres. **SOLD** \$129,900.

LAKE LITTLE: Nice large building lot near the lake on Clyde Barnett Road. Over 600 ft. blacktop road frontage. City water available. No restrictions. Ok for mobile home. Call today, make offer.

HOUSE FOR LOT: Why pay rent when you can buy this 2 bedroom ranch home and lot in the backyard that rents for \$100 mo. Call now, make offer.

NICE NEWLY REMODELED 3 bedroom, 1 bath, ranch home: Also has large living room and kitchen, enclosed back porch. Electric and propane heat, 2 car detached garage, a cellar, out building, good garden space, only \$44,900.

44in
For Sale: Two ideally-located grave lots in Elmwood Cemetery. 256-9609, 48xnf

Rental Equipment Available at Lumber King: Call Loun at 256-1100, 48xnf

For Sale: Brown Duck insulated covers by Key or Brown Duck Insulated bib overalls by Key, \$46.00. Also, blue denim chore coats by Key, \$37.00. Napier Bros. Clothing, 35 Public Square, Lancaster, Ky. Ph. 792-2535, 51x4

For Sale: Electric treadmill, Sprint Trac DP, 1 hp., 6-6 mph multiple read out. Powered by GE. Call 758-4039, 52x1p

For Sale: Irish and Red Potatoes and Sweet Potatoes. Call Donnie Parsons, 256-2770, 50x4p

Birds For Sale: Lovebirds and Cockatiels. Call 256-4313, 1x1

For Sale: Carhart Brown Duck Insulated Bibs, \$67.50. Brown Duck chore coats by Carhart, \$49.95. Napier Bros. Clothing, 35

Public Square, Lancaster, Ky. 792-2535, 51x4

For Sale: Central air unit, Kool Fire brand, works perfect. Asking \$300. Call 256-5017 after 4:30 p.m., 1x1p

For Sale: Auto parts. Also, we buy cars and trucks. Call 256-5403.

For Sale: Deep freeze, chest type, \$50; bed frame, \$25; fireplace, \$25. 256-4326, 1x1

For Sale: Small ongoing business. 256-2551 or 256-3065, 1x1

For Sale: Registered Charolais Bulls and Heifers. Call 256-9801, 1x3

For Sale: 4000 Ford Tractor, new tires, some equipment. \$6,500 or \$5,500 for tractor only. Call 256-5317, 1x1p

Call Classifieds to 256-2244 by Noon Tuesday

Castle Village Apartments HAS IMMEDIATE OCCUPANCY

on large 1 bedroom apartments and 2 & 3 bedroom townhouses with private entrances and patio, kitchen appliances and central air. Children's play area. HUD Section 8 assistance makes these apartments affordable for all families. Now accepting applications on Monday thru Friday from 10 a.m. to 2 p.m. Apply at 165 Castle Village Dr., Brodhead, Ky. 40409, 758-4111. Equal Housing Opportunity

Come Join Us At LIVINGSTON MANOR

Special!!
1/2 month free rent thru September

If you are 62 or over, handicapped or disabled, you should be living in our community! Call today to find out if you qualify for these apartments and just how low your rent can be located on Main St., Livingston, Ky. Office Hours - Tues. 9 a.m. to 11 a.m. Thurs. 9 a.m. to 11 a.m. Call 606-453-4311



Brodhead *Elderly Apartments
Russell Street, Brodhead, Kentucky
Central Air - Range & Refrigerator
Wall to Wall Carpet - Laundry Facility
Community Room
RENTAL ASSISTANCE AVAILABLE

For applications call or write:
Brodhead Elderly Apts.
Rt. 1 Box 10, Brodhead, Ky. 40409
606-758-4506
TDD# 1-800-649-5056

(62 years of age and older, disabled, or handicapped. Brodhead Elderly Apts. is financed through a Farmers Home Administration program. Certain income restrictions apply.)

Town & Country Chevron
24 HR. WRECKER SERVICE
All Types of Mechanic Work

Call 256-9634 days or 256-4650 nights

Miller's Auto Sales
Ph. 256-2629

CLIFFORD (606) 256-2535

Collins AND SON

BACKHOE, BULLDOZER CUSTOM HAULING S-E-R-V-I-C-E

"Let us take care of your needs whether they be large or small!"

Septic tanks and D-Boxes now available

MOBILE HOMES FOR SALE

Senior Citizen Trade-In. Very sharp Very clean 3 bedrooms, less than \$150. mo. deliveries. 606-365-9118.

Murder! We're Killing the Competition! Quality Low Price! Service! Brand New 1996, Gorgeous 3 bedroom, 2 full baths, big tub, walk in closets, enclosed utility room w/exit door. Free delivery and set-up, air and skirting installed. All for under \$19,900. Oakwood's Super Store, Richmond, Ky. 800-219-3207. Call Now! Save Big! 1x1

For Sale: 3 bedroom mobile home, excellent condition, asking \$6,000. Call, see and make offer. 256-2210, 52x2

11th Anniversary Sale! New Fleetwood 14x64, 2 bedroom, 1 1/2 bath, air, skirting, washer & dryer. FREE delivery and set-up. Less than \$200 mo. The Affordable Housing Mart, 1-75 Exit 90, Richmond, 624-0200 or 800-755-5360, 1x1

11th Anniversary Double-Wide Special! 1996 Quality Fleetwood 24x44, 3 bedroom, 2 bath home less than \$214 mo. The Affordable Housing Mart, 1-75 Exit 90 Richmond, 624-0200 or 800-755-5360.

For Sale: 1979 Conversion van, \$1700; 1978 Cressida, \$700. Toyota pick-up truck, 90 model, standard with air, \$2800. 16 ft. walk-tru windshield boat and trailer, \$400. New ski jet trailer, \$400. 1985 Chevy conversion Van, \$3,000. Call 256-4739, 1x1

For Sale: 1992 Ford T-Bird, V6, automatic, 33,200 actual miles. Asking \$7,500 (\$2,500 below book). 606-256-3881, 52x2p

MOTOR VEHICLES FOR SALE

HELP WANTED

\$600 per week with no experience necessary! Now hiring individuals interested in becoming professional truck drivers with carrier paid training, see our representative Thursday for more information. Call 1-800-467-3806, 40tn

Earn Extra Income Earn \$200-\$300 weekly mailing travel brochures. For information send a self-addressed stamped envelope to: Inc.-1, PO Box 1354, Miami, FL 33160-1354, 45x12

Drivers Wanted: Apollo Pizza.

E&M Auction in Berea

Prince Royal Dr., Berea, Ky. (Former Hex Bldg.)
New & Used Furniture • Some Antiques

Auction Every Friday night at 7 p.m.
Beginning September 15th

CONSIGNMENTS WELCOME

Daugherty Construction
Mt. Vernon, Ky. 40458
606-256-5432
Backhoe, Digger, Dump Trucks, Excavating, Sump Systems, Lot Preparation, Fences, Water Lines, Sewer Lines
FREE ESTIMATES!!!

Corey's Car Cleaning

Will clean any car, truck or van (the works or just the basics)
Call 758-8992 for Appt. (If no answer, leave number)

Must be 18 and have car insurance. Call 256-5000, 52x3

Help Wanted: Cooks and waitresses. Apply in person, Derby City Truck Stop, 8 a.m. to 4 p.m., Monday thru Friday, 1x2

Need someone to iron. Call 758-9314, 52x2

Wildlife/Conservation Jobs: Game wardens, security, maintenance, etc. No exp. necessary. Now hiring for info, call 219-794-0010 ext. 7606, 8 a.m. to 10 p.m., 7 days, 51x3p

Postal Jobs: Start \$12.08/hr. For exam and application info, call 219-78301, ext. KY 588, 9 a.m. to 9 p.m., Sun. thru Fri., 51x6p

Postal Jobs: Attention: Mt. Vernon, \$12.68/hr. to start, plus benefits. Carriers, sorters, computer trainees. Call today for application and information, 9 a.m. to 9 p.m., 1-800-819-5916, ext. 05, 1x2p

Truck Drivers: Are in Great Demand! Drivers earn \$30,000 monthly. Carrier assistance for obtaining CDL. Training Arranged if needed! Driver Resources, Inc. Call now: 1-800-467-3806, 1x1p

LOST / REWARD

Lost: In Mt. Vernon, Sept. 29, gold bracelet with 5 diamonds. If found, call 256-4033. Reward offered 1x1p

USED HOME SELL-A-THON

All used homes must go. Some need a little TLC. Do the repairs yourself and save money. Stop by today and make us an offer.

Lee Homes
1755 So. Hwy. 27
Somerset, Ky.
1-800-467-8318

X-TRA Special Value

Brand new Fleetwood with central air, vinyl underpinning and formal dining room. A MUST SEE home with monthly payments as low as \$199. CALL NOW!

Lee Homes
1755 So. Hwy. 27
Somerset, Ky.
1-800-467-8318

Jim's Carpet Cleaning

Back-To-School Specials
Clean your car inside... \$49*
(Carpet, Seats, Door Panel, Trunk, if carpeted)

Clean 3 Rooms Carpet... \$49**
(Average 300 sq. yds.)
Clean Sofa and 1 Chair... \$49**
(1 cushion sofa)
Specials Expire 10/30/95
Call Early or Late 606-256-9968

CENTRAL BODY SERVICE

• Precision Frame Alignment
• Expert Body & Paint Refinishing
• Front End Alignment

24-HOUR
Small-Medium- Large Service

WRECKER SERVICE
256-4210

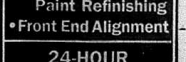

WANTED

Wanted: Barnett's Auto Salvage located on Cove Branch Road buys junk cars and trucks and has used auto parts for sale. Call 256-9018. 371fn

Wanted: Will do babysitting in my home. Non-smoker, large yard and play area, excellent references. 758-4138, 51x4

PROPERTY FOR SALE

For Sale: New one year old house with 3 acres in Blue Springs area. 3 bedrooms, asking \$35,000. Call 256-4136. 15fn

For Sale: Home, 1 mile on KY 3245, Negro Creek Road, 3 bedrooms, bath, 28x30 garage. Call 606-758-9759, 544,900. 52x2p

For Sale: New subdivision, Brimble Ridge section, 18 lots to choose from. Before 8 p.m. 256-5364 or after 8 p.m. 256-3615. 51x4

For Sale: House and lot on Williams Street, opposite Catholic Church, in Mt. Vernon. This brick veneer, ranch-style house has 2638 sq. ft. of living space which includes 4 bedrooms, 3 baths, dining, living, family, kitchen and utility rooms and hardwood floors. It also has a closed in back porch, a two-car garage, a 2,201 sq. ft. basement with concrete walls and floor. It is conveniently located in a

ELECTROLUX

Sales & Service & Carpet Cleaning

DAVID W. OWENS

Rockcastle's only Authorized Representative

(606) 256-9870 Mt. Vernon

HYSINGER CARPET

*We have many famous brand names and colors to choose from and Amazing No Wax Vinyl. For all your floor coverings and supplies visit us in Mt. Vernon. 256-5413

residential area with ready access to school, grocery store, post office, hospital and other commercial businesses. If interested, call 256-2665 or 256-2691. 1xnf

House For Sale: Woodland Place Subdivision, 3 bedrooms living room, dining room/kitchen combination, large bath, garage. 2156-9244. 1xnf

For sale: 3 restricted lots, Willalla, 110x205, 36,050 for all three. Call 958-8128. 1xnf

PROFESSIONAL SERVICES

David Sewing Machine Sales & Service - 5 days a week, Leroy Davis, 407 Crab Orchard St., Lancaster, Ky. Call 792-3149. 19fn

Butchering - sheep, all home butchering and meat packing needs, beef, hogs, sheep, and goats. We also process deer and other wild game. Check us out, give us a call. Production Meats on Hwy 421 in Gray Hawk, Ky. Phone 287-7017 days or 287-7700 nights. Jim and Rita Brummett, owners. 31fn

R&R Builders - new homes, complete remodeling, all types, metal building, concrete work, decks, roofs, painting, 22 years experience, free estimates. Call 256-9126. 34fn

Grave Markers & Monuments: in stock at all times. McNew Monuments Sales, US 25, 4 miles north of Mt. Vernon, Ph. 256-2332. 13xnf

Mt. Vernon Oil & Tire: Doug Hamm, owner. 256-9411. Uniroil tires, computer balancing, home heating oil, gas/oil, farm diesel. We service your business. 37fn

David Durham's Auto Repairs -Brake jobs, u-joints, wheel bearings, repairs of all types, CV joint replacements, oil changes, welding, air conditioner repair. 453-3775. 20fn

Frankie Woodall Roofing. Free estimates. 15 years experience, satisfaction guaranteed. 758-4169. 16fn

FOR SALE

New and Used

Vacuum Cleaners

Parts and Repairs on all makes and models

Call Curtis Bradley

Ph. 606-758-8584 Brodhead, Ky.

Home and Plumbing Repair: Owner Bryan Anderlin, Rt. 3 Box 302, Mt. Vernon. Call 256-3143. 2fn

Refinishing: Refinish gun stocks, and old furniture. Call 758-8900. 24xfn

Trees & Shrubbery Trimmed or Removed. Insured. Call William Carpenter anytime. 453-9313. 29fn

Al-Pai, Inc. We do all kinds of concrete work, treated decks, patios and porches. Call 875-1854 or 256-4132 for free estimates. 29fn

Add Central Air To Your Home - Need a New Furnace? Call AllMaster Heating and Air at 1-606-256-3136. 35fn

J&L Equipment Co., Inc. Chevron Jobbers, Farm Supplies, home heating fuels, farm fuels, diesel and oils. Ph. 2156-2114. 52x1

NOTICES

Posted: No hunting or trespassing on land belonging to Kimberly Anglin (former J. Anglin property) located on Carl Brown Rd. in Ottawa. 48x8p

Notice: No trespassing or hunting on Crawford Place, old Brodhead Road, Danny Smith. 50fn

Posted: No hunting or trespassing on property belonging to Leonard Reese at Roundstone. Not responsible for accidents. All violators will be prosecuted. 43fn

Posted: No hunting or trespassing on property belonging to Pat Philbeck in the Green Pond Ridge Section. 51x2p

Notice: It is hereby given that on the 21st day of September, 1995, Joyce McFerron, the duly appointed, qualified and acting executrix of the estate of Edward Hugh Renner, deceased, filed with the Rockcastle District Court with a final settlement. Exceptions thereto shall be filed, in writing, with the Rockcastle District Court on or before Oct. 30, 1995. 52x2

Notice: It is hereby given that an order has been entered dispensing with administration of the estate of John Marshall Parry, deceased. All persons having claims against said estate shall present them, verified according to law, to Gladys Marshall, P.O. Box 274, Livingston, Ky., 40445, or to Hon. Jerome S. Fish, II, P.O. Box 1250, Mt. Vernon, Ky., 40456, attorney.

WGR Repair

Fast Quality Service Repair Any Make or Model

Next Day Service in most cases

FAUL VIDEO SERVICE

219 Adams St. (Old Town Bazaar) 986-7287

Drivers Needed No Experience Necessary

SUPER SERVICE in Somerset, KY, is offering a paid, eight week on-the-job training program to fill their need for over-the-road drivers. You receive a weekly salary while training in this growing industry plus eligible for a great benefit package in 90 days. First year earnings approximately \$24,000 increasing to over \$30,000 the second year.

This is a no-cost program if you stay and work for Super Service for your first 100 miles. An excellent way to enter the industry and have a job while learning. No tricks, no gimmicks and no fine print.

To receive an information package and application, call

800-347-5263

Super Service, Inc.

Check out the rest but

Drive for the best!

for said estate, no later than October 12, 1995. 52x2

Posted: No trespassing on land belonging to Levi Muncy, Jr. of New Castle, Ind. and Philip James of Clarksville, Tn. and located on Hwy. 1229 on Dug Hill Road near Brodhead. Violators will be prosecuted. 52x4

Posted: No hunting or trespassing on land owned by Blanche Powell at Conway. Violators will be prosecuted. 52x8p

Notice: Free Fill Dirt to give away. Call 758-4145 or 758-9122 or see Ronnie at Barnett Cycles, Hwy. 1229, Brodhead. 52x2p

Notice: I, Frances Renner, am not associated in any way with Barry L. Gallifir, from whom I have been divorced for almost two years. Nor do I have anything to do with his debts or business or family's business. Frances Renner. 52x2p

Posted: All property belonging to Ralph and Elizabeth Tipton on the south side of Hwy. 150, 1/2 mile west of Hwy. 461 and 150 intersecting, 52x4

Notice: I, Frances Renner, am not associated in any way with Barry L. Gallifir, from whom I have been divorced for almost two years. Nor do I have anything to do with his debts or business or family's business. Frances Renner. 52x2p

Posted: All property belonging to Ralph and Elizabeth Tipton on the south side of Hwy. 150, 1/2 mile west of Hwy. 461 and 150 intersecting, 52x4

Notice: I, Frances Renner, am not associated in any way with Barry L. Gallifir, from whom I have been divorced for almost two years. Nor do I have anything to do with his debts or business or family's business. Frances Renner. 52x2p

Notice: It is given that Shirley Singleton has filed a Final Settlement of her accounts as executrix of the estate of Mildred F. Brown, deceased. A hearing on said settlement will be held November 28, 1995, with any exceptions to said settlement must be filed before said date. 1x2

Notice: It is hereby given that an order has been entered dispensing with administration of the estate of James R. Holzclaw, deceased. All persons having claims against said estate shall present them, verified according to law, to Joyce Holzclaw, P.O. Box 1705, Mt. Vernon, Ky., 40456 no later than October 30, 1995. 1x2

Notice: It is hereby given that an order has been entered dispensing with administration of the estate of Joan Jones, deceased. All persons having claims against said estate shall present them, verified according to law, to Roy Martin, Dowell and Martin Funeral Home, P.O. Box 810, Mt. Vernon, Ky., 40456 no later than October 16, 1995. 1x2

Notice: It is hereby given that an order has been entered dispensing with administration of the estate of Willard C. Helton, deceased. All persons having claims against said estate shall present them, verified according to law, to Dora Helton, Rt. 3, Box 308, Mt. Vernon, Ky., 40456 no later than October 16, 1995. 1x2

Notice: I will not be responsible for debts made by anyone other than myself. Charles E. Day. 1x2

Advertisement For Bids: Separate sealed BIDS for the construction of approximately 1,743 linear feet of roadway grading, drainage and surfacing and associated improvements for the Rockcastle County Industrial Park No. 2 will be received by the Rockcastle County Fiscal Court at the Fiscal Courtroom, third floor, Rockcastle County Courthouse, Mt. Vernon, Ky., 40456 until 10 a.m. local time, October 19, 1995 and then at said office publicly opened and read aloud. The contract document may be examined at the following locations: Rockcastle County Courthouse, Mt. Vernon, Ky., 40456. GRW Engineers, Inc., 801 Corporate Drive, Lexington, KY 40503. Cumberland Valley ADD, 342 Old Whitely Rd., London, KY 40743. F.W. Dodge, 2525 Harrodsburg Rd., Suite 230, Lexington, KY 40504. Associated General Contractors, 2321 Fortune Dr., Lexington, KY 40509. Copies of the contract documents may be obtained at the office of GRW Engineers, Inc. located at 801 Corporate Drive, Lexington, KY 40503 upon payment of \$20.00 for each set. Any bidder, upon returning the contract documents promptly and in good condition will be refunded his payment. 1x1

Advertisement For Bids: Separate sealed bids for the construction of approximately 4,470 linear feet of 10-inch water main; and associated improvements for the Rockcastle County Industrial Park No. 2 will be received by the Rockcastle County Fiscal Court at the fiscal courtroom, third floor, Rockcastle County Courthouse, Mt. Vernon, Ky., 40456 until 10:40 a.m. local time, October 19, 1995, and then at said office publicly opened and read

aloud. The contract documents may be examined at the following locations: Rockcastle County Courthouse, Mt. Vernon, Ky., 40456. GRW Engineers, Inc., 801 Corporate Drive, Lexington, KY 40503. Cumberland Valley ADD, 342 Old Whitely Rd., London, KY 40743. F.W. Dodge, 2525 Harrodsburg Road, Suite 230, Lexington, KY 40504. Associated General Contractors, 2321 Fortune Dr., Lexington, KY 40509. Copies of the contract documents may be obtained at the office of GRW Engineers, Inc. located at 801 Corporate Drive, Lexington, KY 40503 upon payment of \$20. for each set. Any bidder, upon returning the contract documents promptly and in good condition will be refunded his payment. 1x1

Advertisement For Bids: Separate sealed bids for the construction of approximately 2,495 linear feet of 10-inch gravity sewer; 1,800 linear feet of 6-inch force main; one 130 gpm duplex pump station; and associated improvements for the Rockcastle County Industrial Park No. 2 will be received by the Rockcastle County Fiscal Court at the Fiscal courtroom, third floor, Rockcastle County Courthouse, Mt. Vernon, KY 40456 until 10:20 a.m. local time, October 19, 1995, and then at said office publicly opened and read aloud. The contract documents may be examined at the following locations: Rockcastle County Courthouse, Mt. Vernon, KY 40456. GRW Engineers, Inc., 801 Corporate Drive, Lexington, KY 40503. Cumberland Valley ADD, 342 Old Whitely Rd., London, KY 40743. F.W. Dodge, 2525 Harrodsburg Rd., Suite 230, Lexington, KY 40504. Associated General Contractors, 2321 Fortune Dr., Lexington, KY 40509. Copies of the contract documents may be obtained at the office of GRW Engineers, Inc. located at 801 Corporate Drive, Lexington, KY 40503 upon payment of \$20.00 for each set. Any bidder, upon returning the contract documents promptly and in good condition will be refunded his payment. 1x1

Advertisement For Bids: Separate sealed bids for the construction of approximately 4,470 linear feet of 10-inch water main; and associated improvements for the Rockcastle County Industrial Park No. 2 will be received by the Rockcastle County Fiscal Court at the fiscal courtroom, third floor, Rockcastle County Courthouse, Mt. Vernon, Ky., 40456 until 10:40 a.m. local time, October 19, 1995, and then at said office publicly opened and read

Advertisement For Bids: Separate sealed bids for the construction of approximately 4,470 linear feet of 10-inch water main; and associated improvements for the Rockcastle County Industrial Park No. 2 will be received by the Rockcastle County Fiscal Court at the fiscal courtroom, third floor, Rockcastle County Courthouse, Mt. Vernon, Ky., 40456 until 10:40 a.m. local time, October 19, 1995, and then at said office publicly opened and read

AMAZING NEW DOUBLEWIDES SAVE \$5,000
Residential 1/2" Single Roof 3 Bedrooms + 2 Baths NEW 1995
SHOW WINNERS
Five Year Peace of Mind From: Vinyl Lip Siding, Northern Bluff, Five Year Peace of Mind From: Vinyl Siding, Dabco, Garden Balm, Utility Room, Walk in Closets, Carpet, Two Extra Bedrooms, Shogged by Windows and More! We have more than you can see!
Call for a Free Estimate & See us on our lot!
28 WIDE SHOW WINNERS ONLY \$25,999
Less than \$1400 Down Less than \$200/Month (You Pick the Floor Plan)
* * * AND * * * NEW RESIDENTIAL 14 X 70 HOMES Vinyl Lip Siding and Single Roof SAVE \$4,405
Special offers on doublewides. 2 bedrooms with garage. 1.5 bathrooms. All appliances and deluxe options. You can own and floor plan. Free Delivery and Set. Regular Price \$30,900.
NOW ONLY \$18,995
Less than \$985 Down Less than \$168/Month 16 Wide Floor Plans Also Available NO DOWN PAYMENT
TO QUALIFIED BUYERS SHOWPLACE HOMES U.S. 27 Stanford, KY 1-800-589-7942

Eugene Duerham Excavating
Custom Curb & Backhoe Work Top Soil & Fill Dirt By The Job or By The Hour
Call 256-4689

S&W Farm and Garden
Eku By-Pass Richmond, Ky. 606-624-4020 1-800-861-4020

Federal-State Market News
Garrard County Stockyards
Lancaster, Ky. September 29, 1995

NOTHING RUNS LIKE A DEERE!



Cattle: 2149. For the Week 2320
Compared to Last Week: Slaughter Cows 1.00-2.00 lower; Slaughter Bulls 1.00-3.00 lower; Feeder Steers 1.00-2.00 higher; Feeder Heifers steady 1.00 lower.
Slaughter Cows: Breaking utility and commercial #3-5 33-36.50, low weighing individuals 28-30.50; High Cuter and low cuter #1 31-36.25; Cutters #1-2 28-32; Canners 22.50-27.675. Heifertests: 950-1100 lbs. 43-51.50.
Slaughter Bulls: Yield Grade #1-2 1490-1885 lbs. indicating 78-80 carcass boning percent 47.575-47.75; Yield Grade #2 1485-1930 lbs. indicating 76-77 carcass boning percent 40-43.75; Yield Grade #2 1120-1715 lbs. indicating 73-76 carcass boning percent 35.50-39.
Feeder Steers: Medium and Large Frame #1 200-300 lbs. 75-78; 300-400 lbs. 50-67; 400-500 lbs. 65-72; 500-600 lbs. 67-77; 600-700 lbs. 57-65; 700-800 lbs. 57-65, including load 65 head 774 lbs. 57-95; 800-900 lbs. 62.75-65.75, including load 61 head 848 lbs. 65.75.
Small Frame: #1 300-500 lbs. 47-54; 500-700 lbs. 45-50.
Medium Frame: #2 300-500 lbs. 48-52; 500-700 lbs. 51.50-55.50.
Large Frame: #2 (Holsteins) 250-400 lbs. 40-46; 600-800 lbs. 44-48.50.
Feeder Heifers: Medium and Large Frame #200-300 lbs. 56.50-61; 300-400 lbs. 57-64; 400-500 lbs. 53-59, package 410 lbs. 65-90; 600-700 lbs. 53-59; 600-700 lbs. 52-58.25; 700-800 lbs. 53.50-56.50.
Small Frame: #1 300-500 lbs. 44-49; 500-700 lbs. 45-50.
Medium Frame: #2 300-500 lbs. 48-52; 500-700 lbs. 45-48.
Per Head: Medium and Large Frame #1 Stock Cows 4-8 yrs. old with 150-350 lb. calves by side 520-710; Medium and Small Frame #1 Stock Cows 12-10 yrs. old with 80-150 lb. calves by side 340-495. Medium and Large Frame #1 Stock Cows 2-8 yrs. old 4-8 months bred 370-505; Medium and Small Frame #1 Stock Cows 2-10 yrs. old 2-7 months bred 230-365.
Stock Bulls: No test.
Baby Calves: 45-120, weighed 125-295. PHONE 792-2118
Owners: R.C. Freeman, 734-7460, Manager Edwin Freeman, Miller Horn III and Don Horn Asst Mgrs. Atten Day - 925-2088 Dickie Arnold-925-3471

HENSLEY'S USED CARS
CALL NOW
D - 256-4777
N - 256-9481
Salt Pater Cave Road HWY 1004 Orlando, Ky.
24 YEARS EXPERIENCE

MADISON TERMITE and PEST CONTROL
Call Paul Burton - Day or Night 256-2318 - Mt. Vernon
STOP TERMITES ROACHES WATERBUGS

Mt. Vernon Precast, Inc.
Rt. 2 Box 37, Mt. Vernon, Ky. 40456
We Sell and Deliver CONCRETE
Septic Tanks • D-Boxes • Rebar • Concrete Wire
Gary Barnett
Office 256-3654 • Home 256-3330

THOMPSON Mobile Home Transport
• State Licensed & Bonded
• Fully Insured
• Statewide Moving
Contact David Thompson at Barker's Tire Center
256-4606 • Nights 256-3573

Drivers Needed No Experience Necessary

SUPER SERVICE in Somerset, KY, is offering a paid, eight week on-the-job training program to fill their need for over-the-road drivers. You receive a weekly salary while training in this growing industry plus eligible for a great benefit package in 90 days. First year earnings approximately \$24,000 increasing to over \$30,000 the second year.

This is a no-cost program if you stay and work for Super Service for your first 100 miles. An excellent way to enter the industry and have a job while learning. No tricks, no gimmicks and no fine print.

To receive an information package and application, call

800-347-5263

Super Service, Inc.

Check out the rest but

Drive for the best!

Crab Orchard Scrap
355-2644
Aluminum Cans
\$.52 - .57¢
Car Bodies
\$.55 ton
Top Prices on all other scrap metals
Prices subject to change without notice

Wedding Cakes & Ornaments
256-5811

Backhoe Service
Monroe Hamsel & Son
606-256-4428

YARD SALES

Five Family Yard Sale: At the home of Maxine Moore on Tyro St. in Brodhead, Oct. 6 & 7, 8 to 9. 1x1p

Yard Sale at Charlene Cole's on Church St. in Livingston, Fri., Oct. 6, 9 to 5 and Sat., 9 to 1. Rain cancels.

Yard Sale: Oct. 6 & 7, 9 to 4, rain or shine, at the corner of Wallin St. and 150 in Brodhead.

Yard Sale at Calloway at the home of Mondell Mink, Fri., Oct. 9 to 7, little bit of everything.

3 Family Yard Sale: Ferguson St., Mt. Vernon. Rain cancels.

Yard Sale: Friday, 8 to 4, home of George Mason, Jr. in front of Brush Creek. Holliness Church. Ladies and men's clothes, blue jeans, household items, gun racks, books and much more. Rain or shine. 1x1p

Five Family Yard Sale: Across from Dairy Martin in Brodhead at Jr. Owens, Sat., Oct. 7 from 9 a.m. to 3 p.m. 1x1p

Large Yard Sale: Friday and Sat., Oct. 6 and 7 by Connie and Ruth. Price at the home of Ruth Price, 3/4 mile off Hwy. 70 after crossing into Pulaski Co. Large size ladies clothing, men's and ladies' clothing of all types, crafts, shoes, what-nots and lots of misc. items. Rain cancels.

Yard Sale: Beside Carter's Market, Fri., Oct. 6, 9 a.m. to 7 Several

Yard Sale, Fri. & Sat. 9 to 7 Given by Phil and Kay Singleton next to Northside Baptist Church.

Turn into and park in church parking lot. Heaters, electric and kerose, light fixtures inside and outside, sweepers, small appliances, microwave, books, baby swings, man's leather jacket, lots nice clothing all sizes, paint, toys, dishes and much much more.

Neighborhood Yard Sale Sat., 9 to 7

Owens Subdivision, Joyce and Shirley's. Furniture, glassware, Christmas items, clothes, all sizes for men, women and children, lots of baby items, bassinet, car seat and clothes plus much, much more.

families.
Yard Sale: Chestnut Ridge Rd., Hwy. 2714 at Durham's Income Tax building, Fri. & Sat. In case of rain, will be at home next door to Durham's in garage. First one this year.

Big yard Sale: Friday and Saturday at Crawford Lane in Mt. Vernon. Cancelled in case of rain. 1x1p

Kiwanda's Yard Sale: Saturday, 9 to 1, at Attorney Jeff Burdette's office in Mt. Vernon. Lots of goods. Rain cancels.

Yard Sale: Good Buys! Friday, Oct. 6, 11 to 6 and Sat., 9 to 12 at the Blevins' home next to the Middle School. Summer and winter clothes, sizes 8, 10, 16, 18. Many household items. Work shop tools, wood lathe and accessories, 12 inch band saw, a wood shaper and one good wood burning stove. Rain cancels until next Friday. 1x1p

Yard Sale: Sat., Oct. 7, 10 to 7 at Woodland Place Subdiv. at home of Yvonne Carmack.

Several Family Yard Sale: There will be a HUGE yard sale Oct. 6 & 7, Friday and Saturday, 10 a.m. to 7 at the home of Helen Fan across from the Mt. Vernon Elementary School. Items of all sorts!!!

Community Yard Sale: at Mt. Villa Arts, Fri. & Sat., 8:30 top dark. Little girls, small boys, men's and women's clothes; women's jeans; pumpkins; watermelons; household items; pictures, etc. All clothes are separated according to price, ranges from 10c to \$5. Priced to sell.

Yard Sale: Sat., Oct. 7, 9 to 4 at corner of Quarry and West Main St. in Mt. Vernon. Crafts, personalized photo mugs, etc. 1x1p

Church Renovation - Yard Sale: First Christian Church, Mt. Vernon, Ky. Sat., Oct. 7, 10 a.m. to 7 Church parking lot across from church on West Main St. Numerous items from church

Attention All Veterans:
If you need help with disability claims, pension problems, education funding, etc. call Dale Bradley, VA Claims Consultant, P.O. Box 0388, Mt. Vernon, Ky. 606-256-5630 or James D. Howes, Attorney-At-Law, 756 So. First Street, Suite A-3, Louisville, Ky. 40202. Excellent rate of claim approvals.

members as well as items from the church such as: children's chairs, bulletin boards, blackboards, electric stove and much more. Cancelled in case of rain.

Life, Home, Auto, And The Most Important Insurance Of All.



When you do business with Cotton States Insurance, we can provide all the life, home and auto protection you've ever likely to need. We can also provide you with something you don't get from every insurance company - the services of a Cotton States agent who's a member of this community, ready to respond whenever you need help. So see your Cotton States agent for all your insurance needs.

Cotton States INSURANCE

Our Most Important Policy Is Trust!
Bailey Insurance Agency - Auto • Life • Home • Health
Mary Bailey, Agent
20 Church St. • Mt. Vernon, Ph. 256-0047 • Fax 256-9895

FOR SALE Topsoil 256-3615

FISH DAY

It's Time for Stocking
Channel Catfish, Hybrid Blue Gill, Fathead minnows, Large Mouth Bass, Black Crappie and Triploid Grass Carp (for Pond Weed Control). The Hybrid Blue Gill will reach a weight of 2 to 2 1/2 pounds.
Delivery Will Be:
Wednesday, October 18 at the following location:
Dabney Feed & Supply
Brodhead • 706-0926 • 10:30-12:30 a.m.
Acme State and Complete line of Fish Equipment Available. Call your local store to place your order or @ 502-598-0251.
FISH WAGON
7677 Hwy. 363, Harrisburg, Ark. 72432

Needed Immediately!

Office help, must be proficient typist and able to start within two weeks.

Send Resume to:

P.O. Box 864
Mt. Vernon, Ky. 40456

DO YOU HAVE FOOT OR ANKLE PAIN?
P.J. Manek, DPM
Podiatrist
BLUEGRASS FOOT & ANKLE CENTER
Medical Arts Bldg. • 527 W. MainSt. Richmond
M-W-Th 8:30-5:00 • Tu & Fri. Noon-8
606-626-5815



THE BEST LITTLE COPIERS MONEY CAN BUY
Sure, they're small in size. But they're big on performance.
We're offering the compact RICOH FT 3013/3213 copiers at reduced prices, including free installation and a three-year limited warranty. The FT 3013
Special monthly lease rate starts at:
Model FT-3013
\$67.00
provides size-for-size copying, while the FT 3213 adds reduction/enlargement. Both make a quick 13 copies per minute. Both feature big copier image quality and legendary RICOH reliability. Come on in and size one up.

RIGON DANVILLE OFFICE EQUIPMENT CO., INC.
233 West Main Street
Danville, KY 40422
(800) 230-8018 • 1 (800) 833-0801
RENT TO OWN

SAVE • A • LOT
food store in Mt. Vernon, will be taking applications by mail for:
Dept. Heads • Head Cashier • Meat Personnel • Head Stocker • Produce Personnel
ONLY AT THIS TIME BY MAIL
Please send your resume to:

SAVE • A • LOT
Personnel Dept.
1500 N. Main • Suite 124
Monticello, Ky. 42633

An Ordinance Levying the Annual Ad Valorem Tax is the Corporate Limits of Mt. Vernon, Kentucky Ordinance #5-95

Whereas, Kentucky Revised Statutes (KRS) require that the legislative body of each city annually levy an ad valorem tax for city purposes, and;
Whereas, KRS 83A.130 requires that the legislative body by ordinance provide for sufficient revenue to operate city government.
Now Therefore Be It Ordained by the City Council of Mt. Vernon, Kentucky as follows:

- Section One: Tax Levy**
A. Real Estate
An ad valorem tax rate of 16.3 cents on each \$100.00 (one hundred dollars) of assessed value of real estate subject to taxation under the laws of the State of Kentucky is hereby levied.
B. Personal Property
An ad valorem tax rate of 16.3 cents on each \$100.00 (one hundred dollars) of assessed value of personal property subject to taxation under the laws of the State of Kentucky is hereby levied.
C. Motor Vehicles and Watercraft
An ad valorem tax rate of 16.5 cents on each \$100.00 (one hundred dollars) of assessed value on motor vehicles and watercraft subject to taxation under the laws of the State of Kentucky is hereby levied.

- Section Two: Due Date**
A. Previous balance 2% discount not available.
B. 2% discount if paid by November 30th.
C. Pay face amount December 1st - December 31st.
D. Ad valorem taxes on motor vehicles and watercraft shall become due as set forth in KRS 134.810.

- Section Three: Delinquent Taxes**
A. 6% penalty after January 1st of the following year.
B. Motor vehicle and watercraft taxes not paid when they become delinquent shall be subject to the penalty and interest as specified in KRS 134.810.

Section Four: Collection of Taxes on Motor Vehicles & Watercraft:
A. All ad valorem taxes on motor vehicles and watercraft shall be collected by the Rockcastle County Clerk in accordance with KRS 134.800.

Section Five: Effective Date
This ordinance applies to the 1995 calendar year for tax purposes of real estate and personal property and calendar year 1996 for the purposes of motor vehicles and watercraft. All receipts shall be accounted in the budget year(s) received.

Adopted this the 3rd day of October, 1995.
/s/ Gary R. Cromer, Mayor
Attest: Kaye Rader, City Clerk
10/2/95: Date of First Reading
10/3/95: Date of Second Reading
10/5/95: Date of Publication

Lake Cumberland Regional Hospital
+ BlueCross BlueShield of Kentucky - Family of Plans
OPTION 2000
Your Best Option

When you select Option 2000 or BlueCross and BlueShield of Kentucky, you can receive medical treatment from the physicians, nurses, technicians and other professionals at Lake Cumberland Regional Hospital. It all adds up to your best option!

Lake Cumberland Regional Hospital **BlueCross BlueShield of Kentucky**

Option 2000 is offered by Southeastern United Medgroup, Inc., an affiliate of BlueCross and BlueShield of Kentucky, independent licensees of the BlueCross and BlueShield Association. © Registered Marks of the BlueCross and BlueShield Association.

A Look Back



Courtesy of Jim Lance

Pine Hill Holiness Church - 1947

Richmond Mall

Fashion Board

Sat., Oct. 7

Open to Males & Females ages 5 to adult. Call Images at 606-273-2301 to set up a 1:00 or 3:00 p.m. audiotape!

images

Richmond M.A.L.L.

Featuring: H. Perry, Giddy's, Crispin's & and over 40 specialty shops.

BASEBALL CARD SHOW
 FRI.-SUN. OCT. 6-8

830 EKU BY-PASS • RICHMOND, KY • 606-623-2111

FALL VALUES!

1995 Ford Mustang Convertible Loaded!

~~\$22,995~~
\$19,995

24 Month RCL, \$2,000 Down Plus Tax & License

1995 Ford Escort Lx
 Equipped - Not Stripped!

~~\$9,995~~
\$9,895
 OR
\$160/mo

A/C, AM/FM Cassette, Rear Window Defroster, Light & Conv. Group & More!
 24 Month RCL, \$2,000 Down Plus Tax & License, Dealer Retains Rebate

1995 Ford Contour GL

~~\$13,995~~
\$12,400
 OR
\$173/mo

A/C, AM/FM Cassette, Rear Window Defroster, Power Heated Mirrors & More!
 24 Month RCL, \$2,000 Down Plus Tax & License

Business Hours: Friday, Oct. 6, 1995

REGENCY CINEMA

Assassins R

BRAD PITT MORGAN FREEMAN

Seven

How to make an American Quilt PG-13

Disney's **THE BIG GREEN**

DEVIL IN A BLUE DRESS R

A TRIUMPH OF THE MOVIE SUMMERS WITH PUNGENT SUSPENSE

Assassins	R	1:30	4:00	6:45	9:10	11:15
How to Make an American Quilt	PG13	1:35	4:05	7:00	9:05	11:15
Seven	R	1:45	4:15	6:50	9:10	11:15
The Big Green	PG	1:30	4:00	6:35	9:00	11:15
Dangerous Minds	R	1:40	4:10	7:05	9:15	11:15
Devil in a Blue Dress	R	1:50	4:20	7:10	9:15	11:15
A Walk in the Clouds	PG13	1:55			9:05	
Senior Trip	R	4:25	7:15			11:15

All 11:30 Shows are shown only on Friday and Saturday

Admissions: Children under 12 - \$3.00
 Adults - \$5.00 Matinee - \$3.50

877-7775

I-75 and HWY 192 - LONDON

Quality, Inspected and Serviced Pre-Owned Vehicles

1992 Buick Skylark	\$8,995	1992 Ford Tempo	\$6,995
1991 Geo Prizm	\$5,995	1994 Ford Ranger Super Cab	\$12,995
1993 Mercury Cougar	\$11,995	1994 Toyota Pickup	\$14,995
1993 Ford Taurus GL	\$12,995	1994 Chevrolet C1500 4x4	\$15,500
1995 Ford Windstar	\$18,995	1993 Ford F-150 XLT	\$15,500
1993 Pontiac Grand Am	\$10,995	1992 Ford F-150 XL	\$9,495
1991 Toyota Celica GT	\$11,995	1992 Ford Conversion Van	\$11,995
1994 Ford Escort S/W	\$10,995	1994 Ford Explorer	\$20,995
1995 Pontiac Grand Am	\$13,995	1994 Ford Ranger Splash 4x4	\$14,995
1993 Toyota Tercel	\$6,995	1992 Mercury Grand Marquis	\$12,999
1992 Geo Metro	\$4,500	1994 Mercury Grand Marquis	\$15,999
1991 Pontiac LeMans	\$4,995	1994 Lincoln Town Car	\$21,999
1992 Pontiac Sunbird	\$8,995	1991 Lincoln Town Car	\$8,995
1993 Hyundai Scoupe	\$7,995	1993 Lincoln Town Car	\$19,999
1994 Mazda Super Cab	\$12,995	1992 Lincoln Town Car	\$15,999
1994 Ford Ranger	\$9,995		

Tax and license are in addition to vehicle prices.

Drop In & Say Hello To Our Sales Staff

Ken Jones • Shawn Collins
 Linville Knox • Bill Martin • Clinton Brittain



EKU By-Pass & Boggs Lane • Richmond, Kentucky
1-800-633-5574 • From Lexington Call 254-7816
623-3252

*Rockcastle County Schools
Annual*

Performance Report Edition

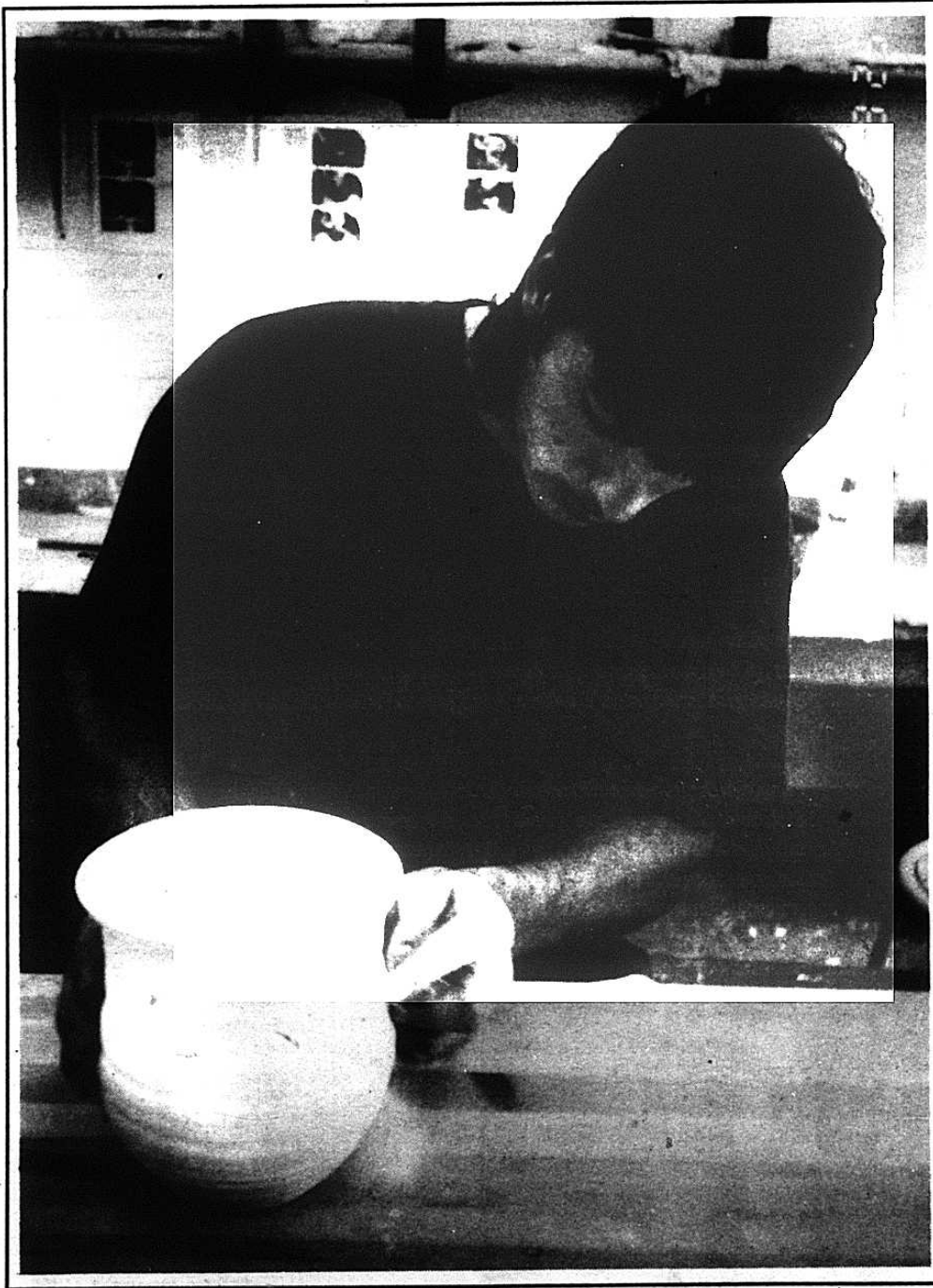

**A Publication of the Rockcastle County Board of Education
October 5, 1995**

The Rockcastle County Board of Education Provides Equal Education and Employment Opportunities

Superintendent's Message

The Rockcastle County Board of Education is honored to share the 1995 Annual Performance Report (APR) with Rockcastle County citizens. The board is optimistic that information in this report will foster an even deeper desire to be involved. As a consequence, future generations will reap the benefits of the continuous improvement.

The APR is a summary of the results for the school district. On an annual basis, these results are published to keep all constituents informed as to the progress being made.

The Kentucky Instructional Results Information System (KIRIS) segment is the primary point of focus for those reviewing the effectiveness of the teaching/learning process, since that is the ultimate goal. These results indicate the areas of strength and as well as those needing the most improvement. By reviewing the 3 levels noted, grades 4, 8 and 12, conclusions can be reached as to our progress. From these results, along with other data, plans are made toward continuous improvement.

Please be reminded that education is a process/journey. KERA (Kentucky Education Reform Act) dictates that we make the journey over a 20-year-period. The process can be improved as we review and make adjustments with planning. The 1995 results can be viewed objectively by looking at previous KIRIS results in comparison. A simple review of the annual scores will give a true picture as to the progress being made. Your concerns and questions are welcome. We desire your input and need your assistance as we continue on the educational journey. Each school has custom data that can be shared with all and will be shared with parents of students in the individual school.

Parents/citizens have the greatest opportunity in history to participate in school decisions. SBDM (Site Based Decision Making) councils welcome your concerns and questions. Increased involvement is necessary if we are to maximize the potential of our students. As participation in the school decision making process increases, improvement will be the result. Rockcastle County School System is striving to be a model district. This is not only possible, but probable with involvement from all stakeholders.



Superintendent Larry B. Hammond discusses tessellations with Mt. Vernon Elementary School 5th graders.

A Glossary of Curriculum and Assessment Terms

- Authentic Context** real-life issues used in a unit of study.
- Criteria** a description of traits, abilities or knowledge being measured
- Critical Resources** all available resources (examples: textbooks, media centers, other in-school and community sources) that could be used to support student learning
- Culminating Performance** an authentic task that is used to the unit organizer and provides for students a role, purpose and audience for demonstrating their learning
- Curriculum Planning Map** a guide for planning units of study
- Essential Questions** broad, guiding questions that narrow the unit organizer to focus student learning on the targeted expectations
- Focus** guiding idea that combines targeted expectations and organizers in a unit of study
- Organizer** an issue, problem or question that provides a context for student learning by connecting the targeted expectations to real-life situations
- Parameters** broad guidelines established by school districts and schools to serve as guides for student learning
- Performance Standard** an established measure of accomplishment (novice, apprentice, proficient, distinguished)
- Rubric** a scoring guide used to assess the quality of student work
- Support Academic Expectations** the academic expectations in a unit of study that support learning but are not identified for formal assessment
- Targeted Academic Expectations** the academic expectations, identified at the beginning of the unit planning process, that are the basis for student assessment
- Transformations** title given to Kentucky's model curriculum framework document

Good News About Student Achievement

Entry and Exit Grades for Students Participating in Extended School Services, 1993-94*

Kentucky's extended school services program provides additional instructional time for students who need it to meet academic expectations. Students who participated in the program for six or more days during 1993-94 posted significant letter-grade improvement. When they entered the program, only 8 percent of the students had grades of A or B in their primary subjects of focus.** By the end of the school year, 30 percent had A or B grades. At the other end of the grade scale, 73 percent of the students entered the program with D and F grades in their primary subjects of focus. By the end of the school year, only 40 percent had D's or F's.

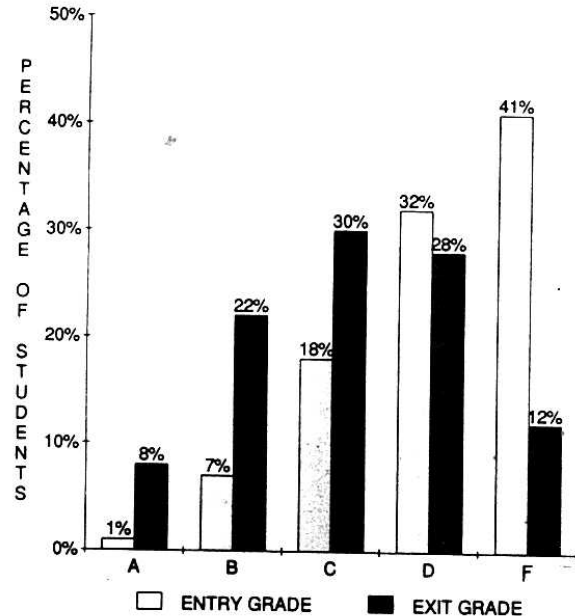

*This graph presents the latest figures available and is consistent with data for previous years. data for 1995-95 is still being collected and analyzed.

**"Primary subject of focus" is the main academic subject in which a student's low performance results in referral to extended school services.