

Classifieds

CLASSIFIED RATES

- Local Rates—10¢/Word, Minimum \$2.50
- Cards of Thanks—5¢/Word, Minimum \$2.00
- In Memories—5¢/Word, Minimum \$2.00
- Display Classifieds—\$3.00/Inch

Deadline for Classifieds is Noon Tuesday

Classifieds Should Be Paid in Advance. If Billed, There is a 50¢ Billing Charge.

FOR RENT

Hour For Rent: 3 bedroom, all electric, located on approx. 31 acres, 1 mile east of Hwy. 39 South and 618, \$250 month. First and last and damage deposit required. References required. Land \$30 per acre per year. Rent together or separate. 355-7302, 25x2

Castle Village Apartments HAS IMMEDIATE OCCUPANCY

on large 1 bedroom apartments and 2 & 3 bedroom townhouses with private entrances and patio, kitchen appliances and central air. Children's play area. HUD Section 8 assistance makes these apartments affordable for all families. Now accepting applications on Monday thru Friday from 10 a.m. to 2 p.m. Apply at 165 Castle Village Dr., Brodhead, Ky. 40409. 758-4111. Equal Housing Opportunity

Dalton Mill Direct
400 Jefferson Street
Berea, KY 40403

Open: Mon.-Fri. 8-6
Saturday 9-4
Ph. (606) 986-3117

Turner Carpet Outlet

90 Days SAC
6 Months Def.

Carpet • Hardwood
Vinyl • Ceramic

Don Foster

Real Estate Broker
986-8401

- Charles Parsons - 256-2453
- Lloyd Cain - 256-2818
- Gene Potter - 758-4047
- Phil Malcoate - 986-1250
- Jennifer Kirby - 986-7668
- Don Mau - 986-2021

711 Chestnut St. • Berea • 986-8401
1-800-998-2063 fax 986-6173

Office Hours: Mon.-Fri. 9-5; Sat. 9-1; Sun. by appt.

NEW LISTING: 2 BEDROOM, 1 BATH ON 2.77 ACRES M/L: Small house, only 5 years old with large lot, located in West. Blacktop road, 200' area. Located in Fairview section of Rockcastle only 6 miles from Berea. Priced at \$18,500. Call today.

NICE REMODELED HOME: 3 bedrooms, 1 bath, large lot, garage, extra mobile home on property. Just five miles south of Berea on U.S. 25, Rockcastle Co. All this for only \$59,000.

MODERN STYLE CABIN: Former artist's studio with skylights and large windows, set on a wooded hillside. Access to National Forest and just minutes from Rockcastle River. Private weekend retreat or cozy home. \$35,000.

OTTAWA: 3 bedroom ranch with basement, heat pump, central air, woodburner in basement, 1/2 acre lot. Additional land available. **REDUCED TO \$62,000**

GAS STATION: with 2 bay repair stalls. Excellent location. Half way between Berea and Renfro Valley on major road. Easy in, easy out; lots of road frontage; excellent income potential; additional income - comes with extra large building that can be leased for storage or additional business. By your own boss. \$86,000.00.

NICE RANCH AND LOT: with 3 bedrooms, 2 baths, family room, dining room, living room. Large deck and front porches, 3/4 acre **SOLD** listed in Brindlee Ridge area.

NEW CUSTOM HOME: 3 bedrooms, 2 baths on one acre lot, 2,714 sq. ft., 2 car garage, great view, stone fireplace, cathedral ceilings, more acreage available, has 12x16 vault. Price \$104,900.

2 BEDROOM MOBILE HOME on 1/2 acre lot in Mt. Vernon, cable, good garden spot. Price \$13,500.

INCOME PROPERTY DUPLEX in Mt. Vernon on 1/2 acre lot. Recently remodeled, cable. \$38,500.

NICE OLDER FARM HOUSE on one acre lot. 1500 sq. ft. with 3 or 4 bedrooms, fireplace, mature trees. Located in Quail section of Rockcastle Co. more land and buildings available. Price \$51,900.

NEW LISTING: 1991 Mobile Home **SALE PENDING** 2 baths, central air, city water, fireplace, mature trees. Located in Quail section of Rockcastle Co. more land and buildings available. Price \$51,900.

JUST REMODELED - Reduced! 2 Bedroom home in Mt. Vernon, new carpet, new vinyl, new kitchen sink and cabinets. New paint throughout, city water, sewer, TV cable. Good starter home or retirement home. Price Reduced to \$19,900.

HOUSE AND LOT: Why pay rent when you can buy this two bedroom ranch home and it has been reduced to \$26,500. **ALL SOLD** all one-room furnished apartment in the backyard that rents for \$100 mo. Call now, make offer.

WOOD CABIN IN THE WOODS: Just off Hwy. 461 in Putlaski Co., 10 miles from Mt. Vernon. 5 acres, good hunting and fishing, nice view of the crew. A great place to get away to and enjoy yourself. **REDUCED TO \$37,900.**

REDUCED: 63 ACRES M/L FOR ONLY \$22,600: Wooded land just off Blacktop road. Good building sites located 2.5 miles south of Exit 59 at Pine Hill. Some timber. If you are looking for some wooded land, you can't beat the price. Call today.

NICE 1 1/2 STORY HOME ON 1.54 ACRE LOT: Full basement, 4 bedrooms, living room, kitchen and dining combination, 2 baths, central heat and air, city water. Partially finished basement w/outside entrance, 2 large outbuildings, near town. \$65,900.

COUNTRY GROCERY STORE: Ongoing grocery business which includes store building, inventory and equipment. Has approximately 2300 sq. ft. of living quarters upstairs (very nice). Located near Berea on Searloft Cane Road. Owners retiring. Priced to sell at \$56,900.

For Rent: 4 bedroom house on large lot on US 150 - 5 miles west of Mt. Vernon. Available April 15th. Call 606-864-9776 after 5 p.m. 26x2

Available to Rent Immediately: Woodmen of the World Lodge Hall, located at 117 Haiti Road in Berea. Excellent location and may be rented for wedding receptions, family reunions, church meetings or other group gatherings. For rental information, call Barry Spurlock at 986-0376 or 986-8314, 26x4

For Rent: 2 bedroom house in city limits of Brodhead, \$200 month, you pay utilities, \$100 deposit. Must have references. Call 256-9475 before 3 p.m. 26x1

For Rent: Trailer. 256-3541. 26x10

For Rent: 2 bedroom house trailer in Mt. Vernon. No pets. Rental contract required. \$200 per month, \$100 deposit. Call 256-4047 after 5 p.m. 26x1

For Rent: Mt. Villa Motel, now commercial rates available, cable TV, electric heat and air, Sunday thru Thursday, \$16-95 per night. Call 256-2127. in

For Rent: 2 & 3 bedroom trailers. Ph. 256-4695. 51xntf

For Rent: Rocket Storage for all your storage needs, all different sizes. 256-3623, 10in

For Rent: 2 bedroom trailer. Call 256-3964, 13in

For Rent: 2 bedroom apartment with central heat and air, W/D hookup, in country. \$300 per month plus utilities. References and deposit required. No pets. Call 758-8692, 20xntf.

MOBILE HOMES FOR SALE

Spring into Spring with a new single wide or double wide mobile home. No over head can save you BIG MONEY!!! Holly Park Home, vinyl sided, shingled roof, 3 bedrooms, 2 baths, as low as \$202.00 per month. Harrison Homes, off I-75, Exit 76, Berea, Ky. Ph. 606-986-2900, 26x4

For Sale: 1993 Fairmont double-wide and 1.09 acres, 3 bedrooms, 2 baths, deck, porch and storage building. Like new. Hwy. 70, \$31,500. 758-4291. 24x4p

For Sale: 1995 14x70 Fleming mobile home w/vinyl siding and shingle roof on 1 1/2 acre lot, located on Hwy. 150. Large deck, outbuilding central air, refrigerator and stove included. \$28,000. Call 758-4020 or 256-5868. 23xntf

Trailer For Sale: 12x65 with 10x16 porch included. 453-2531 or 453-2600. 25x4p

WANTED

Wanted: Barnett's Auto Salvage located on Cove Branch Road buys junk cars and trucks and has used auto parts for sale. Call 256-9018, 37in

Wanted: High dollar paid for junk cars and trucks. We also have auto parts. 256-5403, 18x12p

Wanted: Loving care available for elderly in their home. Call 379-2850, 23x4

Wanted: One or two bay garage in Mt. Vernon or Brodhead area. Rent or lease. 256-5155, 26x2p

MOTOR VEHICLES FOR SALE

For Sale: 1989 Chevy Caprice, 4 door, 4.3, V6, Auto, AC, 61K miles. \$3,650. 758-8685, 26x2

For Sale: Heavy 3/4 ton Dodge, burns LP or gas, 78 Mod., excellent condition, 85,000 miles. Call 256-2665, 26x2p

For Sale: 1995 GEO Tracker, \$12,000. 256-9289. Serious inquires only. 26x1p

For Sale: Case 580 B Backhoe, dump truck and trailer. Call 256-5404, 24xntf

For Sale: 1994 Toyota, 4 wheel drive, 49,000 miles, excellent condition. \$12,900. 606-256-3939, 24xntf

For Sale: 1995 Honda 200xR \$2200. Call 256-3439, 25x3p

For Sale: 1994 Toyota T1000 DX, V6, only 13,000 miles, excellent condition, a/c, automatic w/overdrive, stereo/cass. Dark green, bedliner, trailer hitch. \$13,000. Call 256-5118, days or 256-3512 nights, 16xntf

For Sale: 1984 Mazda B2000 sport pick-up, 5 speed, new tires and brakes, runs good plus has good body. \$1,000. Call 758-4165 after 5 p.m. 22xntf

At the Nation's Largest, Freedom Factory Homes of Richmond, Ky. \$1 and a Deed is All You Need!!
March '96 Special
1996 3 Bedroom Sectional Home with Vinyl Siding, Shingled Roof, 2x4 Walls, Looks Great!
Low, Low Payments.
606-624-5161

FOR RESIDENTIAL GARBAGE COLLECTION
CALL 256-2334
BEE
Joey Lawson
768 Shelby Ave.
Lexington, Ky. 40505

Freedom Homes - The Nation's Largest
has just released this one time only factory special:
Three Bedroom, 2 Bath Home
Taxes and Title is all you need with payments as low as \$154.48
Hurry! March Special Only!
606-624-5161

Joey's Hood Cleaning Service
Specializing in the maintenance of Exhaust Systems for Restaurants • We also clean siding • Patios • Sidewalks Heavy Equipment • and lots more
Free Estimates
Office hours 9-5
Monday-Saturday
606-255-5074
26x10

West Main APPLIANCE REPAIR

TUNE-UP SPECIAL ON ALL:
Lawn Mowers, Chain Saws, Tillers and Weed Eaters
\$18.95 during March
We also carry new and used parts on all major brands of appliances.
LOCATED IN RENFRO VALLEY

FOR SERVICE, CALL:
256-2569 days
or nights
256-4146 or 256-9701

CLIFFORD (606) 256-2635
Collins AND SON
BACKHOE, BULLDOZER CUSTOM HAULING S-E-R-V-I-C-E
"Let us take care of your needs whether they be large or small!"
Septic tanks and D-Boxes now available

KAREN KING INCOME TAX SERVICE

21 years experience
Call 256-3976 for appt.

MADISON TERMITE and PEST CONTROL

Call Paul Burton - Day or Night
256-2318 - Mt. Vernon
STOP
TERMITES ROACHES WATERBUGS

Mt. Vernon Precast, Inc.

Rt. 2 Box 37, Mt. Vernon, Ky. 40456
We Sell and Deliver CONCRETE
Septic Tanks • D-Boxes • Rebar • Concrete Wire
Gary Barnett
Call 256-3654 anytime

THOMPSON Mobile Home Transport

• State Licensed & Bonded
• Fully Insured
• Statewide Moving
Contact
David Thompson at David's Tire Center
256-4606 • Nights 256-3573

HELP WANTED

Full-Time Mental Retardation Case Management Position is now available at the Cumberland River Comprehensive Care Center. Must have Bachelor's Degree with experience. Degree must be in Psychology, Sociology, Social Work or a related field. Please contact the Personnel Office of the Cumberland River Comprehensive Care Center, American Greeting Road, P.O. Box 568, Corbin, Ky. 40701, Phone (606) 528-7010, Extension 36. We are an EOE. 25x3

Postal Jobs: Start \$12.08/hr. For exam and application info, call (219) 769-8301 ext. Ky 588, 9 a.m. to 9 p.m., Sun - Fri 24x4p

Earn more than \$900 a month to learn a new career. All expenses paid during training. Part-time employment upon return and college financial assistance available. YOU CAN succeed in The Kentucky National Guard Call Today! 606-864-6119 or 800-372-7601

DRIVERS ATTENTION
\$600 Per Week
No Experience Necessary
Jobs waiting with carrier assistance for CDL Training!
For Interview, Call
Driver Resources, Inc.
1-800-467-3806

Help Wanted: Handyman, must be good worker. Some week ends. Apply at KOA Campground. 26x2

Be a valuable asset at a fast-growing, modern automotive service facility. Benefits include:

- Yearly bonus based on hours earned
- One week vacation after one year
- Excellent health benefits

Two positions available. Transmission and driveability experience preferred.



Factory Work
We need you NOW! Olisten has openings to fill immediately for a major company in Richmond. Long-term assignment with possibility of permanent hiring. Applicants must have high school diploma/GED; have good interpersonal skills; be able to work overtime and weekends; be team-oriented; be able to work any shift.

OLSTEN Staffing Services
"The Working Solution"
427 Chestnut St.
Berea, Ky. 40403
(606) 986-9434
1-800-280-8387
EOE

LPN Positions open at Laurel Heights. Competitive salary. Contact Director of Nursing (606) 864-4155 for an appointment. 25x2

Fuel Clerk Needed: 49¢ Fuel Center. Exit 49W of Interstate. Apply in person, Monday thru Friday, 9 to 5. 26x2

Wedding Cakes & Ornaments
256-5811

CENTRAL BODY SERVICE

- Precision Frame Alignment
- Expert Body & Paint Refinishing
- Front End Alignment

24-HOUR Small-Medium-Large WRECKER SERVICE
256-4210

HOUSE FOR SALE
15 Pittman Lane, city limits of Mt. Vernon. Completely remodeled, 3 bedrooms, new central air and heat, wall to wall carpet.
For Appointment Call:
Lynn Parsons, 256-5648 or John Hamm, 256-6692

Now Taking Applications for 1-Stop Pizza and Subs in Brodhead. Cook and waitress positions, days, nights - and weekends. For application, see Lisa and Leslie at Hair Creations in Brodhead. 25x2

Postal Jobs - Mt. Vernon Area. \$12.68/hr. to start, plus benefits. Carriers, sorters, clerk, computer trainees. For an application and exam information, call 1-800-819-5916, ext P 3480; 8 a.m. to 8 p.m., 7 days. 26x3p

PROPERTY FOR SALE

For Sale: 50 acre farm on Palaski/Rockcastle line. House and barn. Call 758-9220. 25x2
Small Farm: 10 to 15 acres, 1500 sq. ft. house, combo barn, nice shop, chicken coop, corn crib, smoke house, pond, good year round spring, tobacco base, woods and pasture. Quail section of Rockcastle Co. \$85,000. Owner/realtor. 758-0017. 25x11

HYSINGER CARPET
*We have many famous brand names and colors to choose from and Armstrong No Wax Vinyl. For all your floor coverings and supplies visit us in Mt. Vernon. 256-5413

Lots For Sale: City water, cable TV, blacktop road, mobile homes welcome. Priced from \$2,000 to \$4,000. Bowling Ridge section. 256-5364 or 256-3615. 24x3p
For Sale: Lots, 2 miles on Sand Springs Road. 256-5151. 26x2
For Sale: 2 adjoining lots at Houston Point Estates. Call 256-2469. 26x11f
For Sale: House. Minnie Kirby. Call 256-5784. 20x11f

FOR SALE
- New and Used
Vacuum Cleaners
Parts and Repairs on all makes and models
Call Curtis Bradley
Ph. 606-758-8584
Brodhead, Ky.

TUPPERWARE
"Celebrating 50 Years"
For All Your Tupperware Needs, call
Traci
256-2910

Call classifieds to 256-2244 by NOON Tuesday



For Sale: Custom built, 4 bedroom, 2 baths, home on large 1 1/2 acre lot, central heat and air, 2 car garage, many extras. Call 256-2936 after 5 p.m. 24x2p

The Best Insurance For Your Home May Be Right In Your Own Back Yard.

Lincoln Scrap Metal
(Formerly known as Crab Orchard Scrap)
Junction City - 854-6965
Crab Orchard - 355-2644

Aluminum Cans
.45-.50c
Car Bodies - \$60 Ton
Short Steel - \$75 Ton
Prices subject to change without notice

But Cotton States offers a choice of innovative homeowner's plans that could give you better protection for less money than you're spending now.
But Cotton States also offers you something more: the services of an agent who works and lives right where you do. Who is there when you need help.
So call your Cotton States agent today.
You won't have to call long distance.

Cotton States INSURANCE.
Our Most Important Policy Is Trust™
Bailey Insurance Agency
Auto - Life - Home
Mary Bailey, Agent
20 Church St., Mt. Vernon - 256-0047

Now Hiring Full-Time and Part-Time for
J&L Renfro Chevron
Applications available at:
J&L Equipment Co.
50 Williams St.
Mt. Vernon, Ky.

Virginia McKinney Income Tax Service
New and Expanded Office
256-4804

Miller's Auto Sales
Ph. 256-2629

Renfro Valley Entertainment Center, Inc. is accepting applications for the following positions:

- Maintenance/Grounds
- Switchboard/Clerical-Nights and Weekends
- Clerical - Bugle
- Accounting Assistant - Must have experience
- Food Service - Servers, Cooks, Dishwashers

Former applicants need not apply. Send resume or apply in person at:
Renfro Valley Entertainment Center, Inc.
Highway 25, Renfro Valley, Ky.
NO PHONE CALLS

HENSLEY'S USED CARS
CALL NOW
D - 258-4777
N - 258-9481
Salt Peter Cave Road
HWY 1004 Orlando, Ky.
24 YEARS EXPERIENCE

VGR Repair
Fast Quality Service
Repair Any Make or Model
Next Day Service in most cases
FAUL VIDEO SERVICE
219 Adams St. - (Old Town Berea)
986-7287

Doris Durham INCOME TAX SERVICE
Fast Easy Accurate **WE OFFER ELECTRONIC TAX FILING** Fast Easy Accurate
Rt. 5 - Box 203 - Mt. Vernon, Ky. 40456 - 256-5819

Hammonds Siding Co.
Vinyl Siding • Soffit & Fascia
"E-Z Tilt" Vinyl Replacement Windows
Life-Time Warranty
Free Estimates
Call Bill (606) 758-4273

SUPER SERVICE, INC. HIRING DRIVERS
OVER THE ROAD SOLO FREIGHT
Requires minimum of 6 months experience. Pay 26¢ to 33¢ based on length of time with last employer. Assigned equipment, all late model conventionals, personalized dispatch and on board communications.
INEXPERIENCED DRIVERS WELCOMED
If you have never driven a tractor trailer, Super Service offers a paid eight week on the job training program. This is a no cost program if you stay and work for our company for your first 100,000 miles.
To apply for receive information, call
800-347-5263
SOMERSET, KY
Check out the rest but drive for the best!

Davis Carpet & Upholstery Cleaning
All Rooms - \$20 ea. Cars - \$40
Couches - \$10 per cushion Trucks - \$30
LoveSeats - \$25 Mini-Vans - \$45
Chairs - \$25 Conversion Vans - \$55
We Do Water Extractions!
Call for an appointment or leave message
606-256-9736
100% Satisfaction Guaranteed

Finish Carpentry Remodeling Weatherproofing Dry Wall Repair Plumbing Repair

Town & Country Chevron
24 HR. WRECKER SERVICE
All Types of Mechanical Work
Call 256-9634 days or
256-4650 nights

FIX-IT
No Job Too Small
(606) 256-4313
also
Vinyl Installation & Repair
Door/Window Repair & Replacement
Tile Repair & Replacement

E.C. PORTER SUPERMARKETS

Mt. Vernon

Williams Street,

WE'RE OPEN

Mon. thru Sat. 8 am to 8 pm

Sunday 11 am to 7 pm

SPRING has SPRUNG



Prices Good 3-26 thru 4-1-96

Double Coupons Everyday

See Store Manager for Details

PRODUCE DEPARTMENT

10-lb. bag
#1 Idaho Potatoes
2/\$5

6 oz. Pkg. Radishes or
Bunch Green Onions
4/\$1

1lb. bag Look Mom
Carrots..... **2/.99**

Spring Sweet
Yellow Onions..... **lb. .49**

5 ears Florida
Sweet Yellow Corn..... **1.99**

10 ct. Extra Fancy
Red or Golden
Delicious Apples..... **2.29**

8 oz. pkg. Campbell's
Mushrooms..... **1.19**

10 ct. Navel Oranges..... **2.29**

6 ct. Sunkist Lemons..... **.99**

GROCERIES

25 oz. Banquet
Fried Chicken
1.99
Original, Southern or Hot N Spice

4 pk. Pillsbury
Biscuits
79¢
Tender Flake, Country Style, Buttermilk or Butter

Family pkg. Hostess
Snack Cakes
2/\$3
Donettes or Hoppers

8 oz. Eagle
Potato Chips
79¢
Thin or Ripples

50 oz. Ultra Wisk
Laundry Detergent
2.99

12 pk. 12 oz.
Pepsi
2.99

22 oz. Martha White
Brownie Mix
2/\$3
Premium, Walnut or Moist N Fudgy

7 oz. Martha White
Cornbread Mixes
2/\$1
Buttermilk, Yellow or Cotton Pickin

6 oz. Tostitos
Burritos
4/\$1

18 oz. Michelina's
Lasagna
w/Meatsauce
1.49

8 oz. Yu Sing
Oriental Entrees
99¢

6 oz. Michelina's
Pizza
69¢

MEAT DEPARTMENT

3 lbs. or More
Fresh, Lean
Ground Beef
89¢ lb.

USDA
CHOICE
Boneless
T-Bone
Steaks
3.99 lb.

Family Pack Only
Fresh
Chicken Breast
99¢ lb.

Fischer's Country Style
Pork Ribs
1.49 lb.

Whole
or
Half Rolls
Kentucky Border
Bologna
69¢ lb.

1 lb. Roll Mountaineer
Sausage
89¢ ea.

Market Fresh
Ground Turkey
99¢ lb.

10 oz. Mountaineer
Sausage Links
99¢ pkg.

12 oz. pkg. Armour
Franks
89¢ ea.

1 lb. pkg. Armour
Bologna
1.09 ea.

3 oz. Armour
Pepperoni..... **1.19**

12 oz. pkg.
Laurel Farms
Bacon..... **1.29**

3 lb. Armour
Canned Hams..... **5.99**

1 lb. bag
Fasnagan's
Sauerkraut..... **.69**

Gallon Jar Fischer's
Pickled Bologna..... **9.99**

1 lb. pkg.
Or Springhill
Corn Dogs..... **1.59**

DELI/BAKERY

Sandridge
Macaroni Salad..... **1.19**

Field
American Cheese..... **2.59**

5 x 7
Snack Brownies..... **1.99**

Jumbo Bologna..... **1.59**

Asst. Fat Free
Muffins..... **4 pk. 2.79**

Turkey Breast..... **1.99**

16 oz. Stokely's
Applesauce..... **2/.99**

16 oz. San Giorgio
Pasta..... **.59**

2 lb. Mrs. Butterworth's
Complete or Buttermilk
Pancake Mix..... **1.29**

24 oz. Mrs. Butterworth's
Regular, Lite or Country Best
Syrup..... **2.79**

Two 8 oz. Ultra Promise
Soft, Fat Free
Margarine..... **1.39**

16 oz. Promise
Extra Light Tub..... **1.39**

2 liter
Coke Products..... **.99**

2 lb. Smucker's
Grape Jelly..... **.99**

5 lb. Colonial
Sugar..... **1.89**

13.75 oz. Post
Waffle Crisp Cereal..... **1.99**

SAVE 40¢
on any
Promise.
Special Soft Package.

3/26/96

4722 V-50

E.C. Porter's

In Lexington

Cutter is Top Woman in Busi

P-BF

1842-0000 09/09/99
UNIVERSITY OF KENTUCKY
KING LIBRARY
LEXINGTON

*****3-DIGIT 405

KY 40506



At Mt. Vernon

Girls Intramural Season ends

C Section



For Project Graduation

Gospel Concert at RCHS

April 5

Page A-6



Mount Vernon Signal

Mount Vernon, Ky. 40456

Volume 110 - Number 26

Thursday, March 28, 1996

Three injured

Three persons were injured Monday afternoon in a two car accident on U.S. 25 at Burr.

According to a state police report, Tom Welch, 84, of Mt. Vernon was heading south on US 25 when he attempted to turn left on Hwy. 1034.

Welch apparently drove his 1986 Chrysler into the path of a northbound car driven by Eric Burke, 21, of Rt. 3, Brodhead.

Welch was uninjured, but Burke and his two passengers, Joanna Skinner and Tammy Johnson were all transported to the Rockcastle Hospital with injuries.

Reward offered

A \$1,000 reward is being offered for information that will lead to the arrest and conviction of the person or persons responsible for setting fire to a home in the Blue Springs area on February 22.

Several items, including three guns, were stolen from the home of Billy and Marcella Lovell before it was torched.

State police have ruled the origin of the fire, that completely destroyed the home as arson.

Anyone with information can call (606) 256-9108 or (606) 256-5477.

Brodhead Alumni Banquet April 6

The annual Brodhead High School Alumni Banquet is Saturday April 6 at 7 p.m. in the school's gymnasium.

All graduates, husbands, wives and guests are invited. Admission is \$10 per person.

The classes of 1921, '26, '31, '36, '41, '46, '51, '56, '61, '66, '71 will be honored.

For reservations call Brodhead School at (606) 758-8512 or Blanche Johnson at Citizens Bank Brodhead, (606) 758-8212.

Cars vandalized at industrial park

Cumberland Valley Health Department employees found that five of their cars were broken into Sunday

(Cont. to A6)

Headin' For A Weddin'

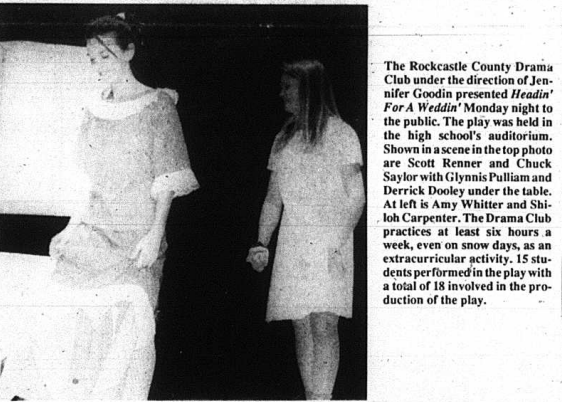
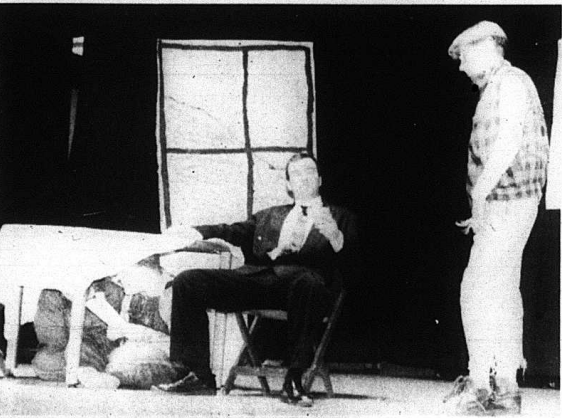

The Rockcastle County Drama Club under the direction of Jennifer Goodin presented *Headin' For A Weddin'* Monday night to the public. The play was held in the high school's auditorium. Shown in a scene in the top photo are Scott Renner and Chuck Saylor with Glynis Pulliam and Derrick Dooley under the table. At left is Amy Whitter and Shiloh Carpenter. The Drama Club practices at least six hours a week, even on snow days, as an extracurricular activity. 15 students performed in the play with a total of 18 involved in the production of the play.

Rape, sexual abuse trials set for Monday

Two Rockcastle County cases involving men charged with sexual abuse of two minor girls are set for trial in Rockcastle Circuit Court next Monday.

Robert McGinnis Warren, Jr., 28, of Floyd Street in Mt. Vernon was indicted last January in connection with an October 1994 incident in which he was accused of raping an eleven-year-old girl at his Floyd Street home.

According to a police report filed by Mt. Vernon city police officer Barry Adams, the 11-year-old girl and her sister had run away from home and police were looking for them, when they found them at Warren's residence.

According to Adams' report the eleven-year-old girl, who was clad only in a flannel shirt, told police she had had sexual intercourse with McGinnis, after he (McGinnis) gave her beer to drink.

McGinnis has been lodged in the Rockcastle County jail ever since his arrest.

A case involving Carl Mitchell Mason, 60, of Mt. Vernon is also set for trial on Monday.

Mason was indicted in April of 1994 for allegedly having sexual contact with a girl less than twelve-years-old in March of 1994.

Mason is free on bond. At least one of the cases will be continued and possibly both.

Two injured in dune buggy accident

Two Livingston residents were injured Tuesday night when the dune buggy they were driving flipped over in the Sand Hill area of the county.

Harlin "Benji" Lawson, 21, and Jacqueline Curry, 16, were flown by helicopter to the University of Kentucky Medical Center, after the 8 p.m. accident.

According to a Rockcastle Hospital employee, the two were suffering from multiple injuries including head trauma.

"Snow" laughing matter

It was "snow" laughing matter for John Alexander.

The Fountain City, Ind. man and his wife, Margaret, got into the Winnebago last Wednesday morning when there was snow on the ground at the KOA Campground at Renfro Valley.

They proceeded to drive down the Red Foley Road when Alexander

discovered he couldn't stop on the steep incline.

The Winnebago slid down the road, across U.S. 25 and ended up over an embankment next to Mt. Vernon Plumbing.

There were no injuries but the vehicle had to be towed to a garage. City Policeman Matthew Bryant investigated the accident.

Sheriff presents annual report to fiscal court

Rockcastle Sheriff Shirley Smith made his annual financial report to the Rockcastle Fiscal Court last week.

The report shows tax collections of \$1,668,778, with districts (state, county, schools, library etc.) being

paid \$1,660,580.

Sheriff's expenditures totaled \$111,784 with excess receipts over expenditures of \$889.

The state will audit the report before the figures become official.

VICA students take five firsts in regional competition

The Rockcastle County Area Technology Center recently participated in the Southeast Regional VICA competition with great success.

Contestants competed in a wide variety of skill events and leadership activities.

The results of the competition is shown below. First place winners will represent the Southeast Regional at Kentucky VICA April 17-20 in Owensboro.

Bulletin Board: Robert Moore and Jimmy Houk, 1st place.

Display: Troy Goforth and Walter Abrams, 1st place.

Opening & Closing Team: Mike Todd, Mike Crouch, Brian Brown, Shawn Vanzant, Robbie Singleton, Jason Didelot, Sam Dees.

Prepared Speech: Billy J. Vanwinkle, first; Jody Carter, second and Frankie Caldwell, third.

Job Demonstration: Brian Brown, first; Billy J. Vanwinkle, second and Dean Richards, third.

Job Interview: Dean Richards, second and Phillip Spoonamore, third.

Industrial Electricity: Jimmy Houk, first; Phillip Spoonamore, second and Frankie Caldwell, third.

Residential Electricity: Troy Goforth, second and Shawn Vanzant, third.

Welding Skills: Mason Slusher, second and Robbie Singleton, third.

Auto Mech Skills: Joe Brewer (adult student), second place.



Harry Sparks Students who participated in Southeast Regional VICA competition.

McKameys at Renfro April 6

One of southern gospel's most beloved groups, The McKameys, will perform in concert at Renfro Valley on April 6. The McKameys will be on stage for a single performance, beginning at 7 p.m. Tickets are \$9 or \$11 for preferred seats (front, center sections) plus tax. Given the group's popularity in this area, reservations are recommended. Phone the Renfro

Valley ticket office at 606-256-2638.

Since their first number one release, "Who Put The Tears In The Eyes of the Lamb" in 1984, the McKameys have continued to win fans and collect awards. Lead singer Peg McKamey Bean has been honored as gospel's Favorite Female Vocalist for six consecutive years. Two of their releases, "God On The

Mountain" and "Arise" have been acclaimed gospel's Song of the Year.

While the gospel music industry awards the McKamey's musical talents, their fans reward the group's

sincere spirit of worship with continuing enthusiasm. This will be evident on April 6 at Renfro Valley.



The McKameys

Viewpoints



Points East

By: Ike Adams

All I need now is a fast car and a sponsor and I'm ready to hit the NASCAR Circuit. Move over Jeff Gordon because I have developed nerves of steel over the last eight days and I'm ready to play hard ball.

Actually Loretta and I have been in California for the last eight days. Loretta, bless her heart, had never had a cab ride from the Los Angeles Airport to downtown, a distance of some 15 miles on the freeways.

As best I can determine, the freeways are so named because once you get on them you are free to do anything you darn well please. Most folks interpret that to mean that they should push the gas pedal as far down as it will go and hold the car horn down so that it emits a steady blast and then curse at anyone who dares to get in front of them. Cab drivers have mastered this art at a far higher level than most motorists.

You also need to know that most L.A. cabs are getting up in years and to save money the companies that operate them ask the factory to leave off the shocks. Imagine driving over two-by-fours placed three feet apart at 100 miles per hour and you have a reasonably accurate description of what it feels to ride in one. Imagine it being driven by a Pakistani who got off the boat and got a job three hours before you got to the airport and you have a reasonable feel for the trust level you place in the driver.

We did manage to get a driver who spoke some halting English. "Where from you," he wanted to know as he grinned as big as Texas and fired up the cab which, besides no shocks, apparently left Detroit without a muffler.

"Kentucky," I yelled hoping that would be the end of it. "No no no. I mean, how you say—

you live where?" "Kentucky!" I screamed. "We just came in from Kentucky!!"

"Kentucky? Ummmmmmmm—Kentucky? Oh yes. I know Kentucky. Chicken from Kentucky. Uncle Sanders. No???" And he's doing this interrogation with his head poked back through a little square hole in the glass panel that separates the front and back seats while his car is picking up speed on the freeway entrance where twelve lanes of traffic are barreling along in the same direction at roughly the speed of sound.

"Close enough," I tell him, while silently praying that he'll look back at the road. Loretta, meanwhile actually has her hands clasped so tightly that her knuckles are blue, her eyes squeezed tightly shut and by reading her lips I know that she is reciting the 23rd Psalm.

"Yeath though I walk through the valley of death, I will fear no evil," but I can tell that she's never been

more scared in her life. So we got out in traffic and I notice that the needle is no longer visible on the speedometer and back through the little hole comes the driver's head again.

"Horses too! You got horses in Kentucky. No???" And I sense that this guy has taken a class in world geography when he was a child. Or maybe he had run into a stack of old National Geographic's.

"Yeah we got horses too." I reply. "Say, what kind of car is that you're getting ready to rear end?"

He glances around half a second before he would have made impact, sits down on the horn and curses in whatever language they speak in Pakistan. Loretta, meanwhile, has switched off to The Lord's Prayer and you no longer have to read her lips.

Five minutes later, even though it felt like five hours, we come to a screeching halt in front of the Holiday

came to the Parsons Gas Company and seeing the Sheriff of Rockcastle County's car there, decided to get a picture of him. Someone had told us it was there in the parking lot and I wanted to show the car.

When we went in, we found the sheriff's wife, Libby Burdette Smith, holding down the fort. It seems he had to be away from home so when time came for Libby to go to work, she's had nothing to drive but the sheriff's car.

The sheriff had told his wife, Libby, he would be back soon and to go on in his car which she did as he would be along soon.

Well, word got out that the Sheriff was spending more time at the Parsons Gas Company in Roundstone than on his job and the more he tried to explain the less people believed. And that is like the public. They believe what they wanted to.

We got a good picture of Libby the day as she stood on the Gas Company steps. As we went to the truck I said, "What can we call this for a title?"

It was a good pose of her with the sun shining on her.

"Well, it's 'The Sheriff's Boss,'" I said and she laughed but I don't believe it. Libby Smith has a solid head set on good shoulder.

Besides I hear I may be kin to her! "John," I said, "Let's stop at Elmer and Edith Hale's home at Round-

stone and get their picture. They were nice to send us Edith Allen's address with his daughter Lora's picture."

"We'll be returning one to them. Elmer Hale couldn't get us to come in as we were in a hurry."

"Well, wait for us to give you something for the picture. Hurry, Edith, get something out of the closet for John!"

And she did! A nice quart jar of canned pears we both were so glad to get them.

Elmer said, David Hale, who was a nephew of his came over to visit about once or twice a week."

"He is good company," John said. "Well, he would be if he had any good sense!" and Elmer and John both laughed.

You know the visitors I had last week from here and Pulaski County that I wrote you about, Ruth Gatliff and her brother, James Reppert. Well it seems James got hit and needed some repairs as Ruth put it.

So they took him to the St. Joseph Hospital in Lexington for a few days. He is home now in Eubank in Pulaski County.

Ruth said they had gone to see him almost everyday.

I wish James and wife, Evelyn, the best of luck in their new home and a word of medical advice from the mountain. A teaspoon of vinegar a day keeps the doctor away.

(Cont. to A3)

Roamin' Rockcastle

By: Hilda Payne Gabbard



Can I tell you it's only five days until April 1st? The sun is out in all its glory and I sat here in my kitchen trying to write the last column in the month, before April gets here with all its showers bringing May flowers or some such rhymes. I can't keep up with the weather using the old time rhymes. Nobody can keep up with what's going on weatherwise. Even the old timers miss out and turn about saying, only God knows what's going to be on the morrow so let's just leave it to him.

John sowed grass seed up at the church cemetery, Abney Memorial

Cemetery. Now John wanted to go back up there to see if it's come up for we have had some right pretty sunny days to get the grass seed started.

I've been trying to get Conley Saylor to let me know when he goes on another trip to rest up again. His son, Tommy, said Conley was in Florida after three days of working in the store and declared he had to go to Florida to rest up.

We went to the big sale at Berea Farm Store. They advertised lot of good eats and naturally I went for that. There were games of chance to get excited and I did and want a pencil to John's disgust. He said they ought to give away more than that. I thought it was fun and took away a plate to get some eats in it.

I met a cute girl serving food behind the pans of hot dogs, other pans held hamburgers, and next to the food was a table of chili, pickles and chips.

She told me her name was Beverly Burge and she had a husband who worked there so the store asked her to help.

Now my arms and hands were full so when I started to get a drink it was hard to do so, someone said, "Need some help?"

"Well, I could use some with the sugar for my coffee," and I looked into the face of a cousin of mine.

"I'll pour you some," said Kenny Hall. "Eit don't you tell John that I gave you some sugar."

I carried my food back to a new stove and ate.

A fellow who told me he lived in Berea, Kyle Sower, was an announcer for the radio station W.K.X.O. for the store's radio of the sale.

Another woman, Janet Cole Brooke came over and spoke to me. She said she worked at Houston Barger's place of business in construction work.

They had a large wheel for people to spin and if you got a lucky number you could spin. The prizes were large iron gates and other farm equipment. I thought of calling back the next day and asking when I should come back for my lucky prize, a big iron gate. I don't know what I could have done with it but I could have sold it to someone who wanted to keep their husband in at night.

Mrs. Ann Sears, our pastor at Macedonia Baptist Church's wife, has fallen down the icy weather recently and broke the same leg in three places.

I heard that the church had given Mrs. Sears's \$500 to help with the expenses and knowing something of what they'd be, I'm sure the Sears were glad to get the gift.

A cow belonging to Preston Seals, our neighbor and landlord, had a three legged calf, he told John, but the calf died the next day.

We stopped at the home of Gertrude and L. L. McDaniel to get a picture of the couple as we had stopped there before and told them we would stop later, when the weather was pretty so we'll be putting the new home owners in here before long. She has decorated the inside of it very pretty.

Driving on through Wildie, we



Lee Abney and family, wife Kaye, son Jeremy and daughter Michelle.

News deadline is NOON Tuesday - Call 256-2244

Guaranteed Lowest Prices!!
Trades Welcome • No Matter What You Owe!

Cars

| | |
|---|-------------------------|
| 1995 Olds Achieva, 4 Dr., V6, Loaded | \$10,995. or \$232. Mo. |
| 1995 Saturn, 4 Dr., Air | \$9,995. or \$212. Mo. |
| 1994 Chev. Camaro, 5 Speed, Loaded | \$10,500. or \$227. Mo. |
| 1994 Chev. Camaro, Auto, T-Tops | \$11,995. or \$259. Mo. |
| 1994 Chev. Lumina Euro, 2 Dr., V6 (2 to choose from) loaded | \$10,995. or \$232. Mo. |
| 1994 Ford Thunderbird, 16,000 miles | \$11,995. or \$259. Mo. |
| 1995 Olds Cutlassiera, V6, 4 Dr. | \$10,800. or \$229. Mo. |
| 1994 Chev. Cavalier, 4 Dr., Auto, Air | \$7,995. or \$172. Mo. |
| 1994 Pontiac Sunbird, 4 Dr., Auto, Air | \$8,995. or \$192. Mo. |
| 1994 Ford Tempo, 4 Dr., Auto, Air | \$8,680. or \$186. Mo. |
| 1993 Ford Escort LX, 4 Door, Air | \$6,995. or \$149. Mo. |
| 1993 Chev. Cavalier RS, 4 Dr., Auto, Air | \$7,800. or \$168. mo. |
| 1993 Ford Taurus GL, 4 Dr., Loaded | \$8,995. or \$192. Mo. |
| 1993 Buick Skylark, 4 Dr., V6, Mint Cond. | \$9,450. or \$199. Mo. |
| 1995 Chev. Lumina LS, Black & Beautiful | Save |

Trucks • Vans • 4x4's

| | |
|--|-------------------------|
| 1992 GEO Tracker LSI, 4x4, Air | \$8,995. |
| Low miles | \$8,200. |
| 1993 Toyota Pickup, Auto, Air, Low Miles | \$8,995. or \$192. Mo. |
| 1993 Dodge Dakota, V6, Air | \$11,800. or \$232. Mo. |
| 1994 Dodge Dakota, V6, Auto, Air | \$10,995. or \$232. Mo. |
| 1995 Chev. S-10 LS, Extra Cab, Air | \$11,800. or \$232. Mo. |
| 1994 Ford Ranger, Extra Cab | \$8,880. or \$189. Mo. |
| 1994 Isuzu Pickup, Air, 6,000 Miles | \$7,995. or \$172. Mo. |
| 1993 Ford F-150, Auto, Air | \$8,995. or \$192. Mo. |
| 1994 Chev. Chyenne | \$10,995. or \$232. Mo. |
| 1993 GMC Safari Van, Low Miles | \$9,995. or \$212. Mo. |
| 1994 GMC Vandura, Conversion | Save |

Pleasant Retreat Motors
2 Locations to Serve You

| | |
|--|---|
| 1475 U.S. 25 North Mt. Vernon 606-256-4379 | 940 Stanford Rd. Lancaster 606-792-6601 |
|--|---|

48-60 months • 8.25 • 11% APR
Depending on year Model

Several Good Trade-Ins - \$600 to \$2,000

Mount Vernon Signal
Publication Number 366-000
Second Class Postage Paid in Mt. Vernon, Ky. 40456
606-256-2244
Published every Thursday since November, 1887. Offices in the Mt. Vernon Signal Building on Main Street in Mt. Vernon, Ky. 40456. Postmaster, send address changes to P.O. Box 185, Mt. Vernon, Kentucky 40456.
James Anderkin, Jr., Publisher - Perlina M. Anderkin, Editor
Richard F. Anderkin, Managing Editor
SUBSCRIPTION RATES
In County - \$15.00 Yr. Out of County In State \$20.00 Yr.
Out of State \$26 Yr.

Godfather's Pizza

Try the best pizza in town

Spring Special
All pizzas half price Sat. March 30 from 2 p.m. to 10 p.m. (Excluding Breadsticks)

New Winter Hours Sunday thru Thursday 11 a.m. to 10 p.m.; Friday and Saturday 11 a.m. to 10:30 p.m.

SATISFACTION GUARANTEED: If you are not completely satisfied with our product, bring it back in, and we'll fix you another pizza or refund your money.

Located in Carter's Market Mt. Vernon 256-5079

Wednesday night special
Special: 2 med. pizzas • 1 med. breadsticks w/ cheese • 2 liters of Pepsi
\$13.99
Valid with this coupon

Lincoln Federal merges with First Southern

Lincoln Financial Bancorp, Inc. ("Lincoln"), holding company for Lincoln Federal Savings Bank, Stan- ford, Kentucky and First Southern Bancorp, Inc. ("First Southern"), the holding company for five banks in Central Kentucky, announced today that they had signed an agreement providing for the merger of Lincoln into First Southern.

In the merger, Lincoln shareholders would receive \$22.01 in cash for each of the 436,757 shares of Lincoln stock currently outstanding. Directors and officers of Lincoln would receive \$9.51 per share in cash for the currently outstanding options to purchase 38,509 Lincoln shares. The total value of the transaction is approximately \$9,980,000. Lincoln also granted First Southern an option to acquire up to 19.9% of the outstanding shares of Lincoln in certain circumstances. The merger is subject to regulatory approvals, approved by Lincoln shareholders, and certain other conditions. The parties expect the merger to be completed during the third quarter of 1996.

Bruce Edgington, Lincoln's President and Chief Executive Officer, said "In the face of increasing consolidation among Kentucky banks and in the banking industry in general, we are pleased that Lincoln is affiliating

with the First Southern organization, which operates five community-oriented banks and is familiar with the needs of our markets and customers."

Jess Correll, president of First Southern, said "We look forward to working with the Lincoln Federal organization as part of our commitment to serving the banking needs of the Lincoln, Casey and Rockcastle County communities."

Lincoln Federal Savings Bank operates three full service banking offices in Stanford and Liberty, Kentucky and a loan production office in Mt. Vernon. At June 30, 1995 the bank had total assets of \$47.0 million, deposits of \$40.8 million, and no loans receivable of \$36.9 million.

First Southern Bancorp, Inc. owns and operates five banks with 13 offices in Stanford, Crab Orchard, Hustonville, Lancaster, Paint Lick, Monticello, Nicholasville and Lexington in Central Kentucky. At December 31, 1995, First Southern had total assets of \$214 million, deposits of \$188 million, and net loans receivable of \$141 million.

For further information contact: Bruce Edgington, President and CEO, Lincoln Financial Bancorp, Inc. at (606) 365-2129 or Jess Correll, President and CEO, First Southern Bancorp, Inc. at (606) 365-3555.

Madison County Chrysler awarded Five Star Award

Corporation announced today that Madison County Chrysler, Dodge and Dodge Trucks located at 600 Big Hill Avenue in Richmond has been awarded the prestigious 1996 Five Star Award for Excellence.

The Five Star Award for Excellence recognizes total commitment in both sales and service as determined by customer satisfaction ratings. Madison County Chrysler, Plymouth, Dodge, and Dodge Trucks has consistently earned superior satisfaction ratings and met Chrysler Corporation's highest standards in management, personnel training and equipment. Standards are so stringent that fewer than one out of every

four Chrysler dealerships earn this distinction.

"The fact that it's our customers who decide which dealership wins the Five Star Award for Excellence makes winning the award even more gratifying," said Eddie Thompson, General Manager. "It's a clear reflection of how well we are satisfying customers throughout their total dealership experience."

Madison County Chrysler, Plymouth, Dodge and Dodge Trucks offers a complete line of Chrysler, Plymouth, Dodge and Dodge Trucks. Showroom hours are from 8:30 a.m. to 8:00 p.m. and service hours are from 7:30 to 6:30.

City of Brodhead promotes Fair Housing practices

The City of Brodhead has taken steps to insure Fair Housing practices within their jurisdiction. Brodhead is a small rural city of about one thousand population which has no industry and has shown little growth over the last 50 years. This partially accounts for the fact that there has been no complaints of unfair housing practices to date, and we want to keep it that way according to Mayor Billy B. Bussell.

Mayor Bussell stated that discrimination in housing can show up in many different forms such as in showing houses for sale, the financing of homes and covert discrimination against families and individuals after they have purchased housing. Discrimination usually results against persons as a result of their race, creed, color, sex, place of birth, age and other similar factors. In whatever form it occurs, it is wrong and against the policies of our city. It affects the overall economic and social fiber of communities where it occurs and results in actions and counteractions that are contrary to the best interest of any community.

Over the years, Brodhead has obtained several federal grants for various improvements such as water and sewer improvements and improvements at the City's Sewage Treatment Plant. These improvements have been necessary in order to keep in compliance with sewer discharge requirements of the Environmental Protection Agency. In addition, the city has two housing projects that pay taxes to the city and purchase water and sewer service from the city.

In order to qualify for federal grants and more importantly to assure fairness for all citizens, the city

has adopted a Fair Housing Ordinance and Affirmative Action Plan, a Section 3 Plan to require contractors to employ local citizens where possible and other ordinances of this type. In addition, the city has periodically contacted local banks, and real estate agencies to solicit their help in assuring Fair Housing Practices.

"We are a small rural community, but we believe in fairness for all of our citizens whether it be in housing or in any other area declared, Mayor Bussell stated.

"Points East"

(Cont. from A2)

Inn where we'll be staying a few days and Loretta bursts into song.

"How great Thou art. How Great Thou Art," she yodels. But the story isn't over yet.

On Wednesday we are scheduled to go to San Diego. I have rented a car and we intend to take the scenic route down along the coast on Highway 1. We pick up the car at Avis and they ask if I know how to get to the freeway. When I tell them I'm taking the old road they laugh and tell me it's closed. Loretta aged five years right on the spot. I've never seen anyone look more despondent.

"You know you can't do this," she pleads as we head for the entrance ramp. "We don't even have a will."

"Honey, you pray and try not to look up," I insist. "But I have an appointment in San Diego that I've been trying to get for three years and we have no choice."

Minutes later we are out in the sea of traffic traveling as fast as the little Chevy Caprice will go and I finally understand why you sometimes hear

The Mt. Vernon Signal Thursday, March 28, 1996 P.43
ken a single word and I know for a fact that that's a record. Not a single "watch out" or "slow down" or "put out that cigarette, you're making me nervous."

"Are you okay Baby," I finally asked.
"I had no idea you could drive like this," she admitted with obvious disbelief and admiration.
"Believe me, I didn't either," I admitted with some relief, "but to be on the safe side, you probably ought to go back to praying."

Meanwhile Loretta has not spoken a word.



A parent's attitude at report card time can set the tone for a child's success in school.

Kentucky Council on Child Abuse
2001 BURGESS BLVD., SUITE 101
LEXINGTON, KY 40503
(606) 421-2511 or (606) 271-1291 (24)

Home & Garden SHOW

Great ideas and products for home improvements, landscaping, decorating & more!

- Bishops Small Engine Repair
- Madison County Extension Service (Lawn & Garden Rep.)
- S & W Farm
- Tri County Windows
- Spa Gallery
- Wallpaper for Less
- White Hall Rental

Friday-Sunday
March 29-31

Richmond M.A.L.L.

FEATURING JC PENNEY, GOODY'S, CINEMARK & AND OVER 40 SPECIALTY SHOPS.
OPEN MON-SAT 10 AM-9 PM, SUN 12:30-6 PM
830 E. KY BY-PASS - RICHMOND, KY - 40423-2111

FREE ESTIMATES!

BUY FACTORY DIRECT METAL ROOFING & SIDING

12 COLORS!
Orders Custom Cut to the Inch.

DAVCO STEEL

DANVILLE, KY
1-800-474-4321

WALK-INS WELCOME
Orders Processed While You Wait!

Ideal For Agricultural, Commercial, Residential Buildings

JOBSITE DELIVERY

Trims • Accessories
Fasteners • Skylights
Sliding Door Trac
Walk Thru Doors
Ventilators
Insulation

CARTER'S MARKET

SUPER SPECIALS

- PEPSI 269 12 pack
- 2 Liter Pepsi..... 1.08
- Hunt's Peach Halves 29 oz. 1.09
- Dinty Moore Beef Stew 24 oz. 1.69
- Van Camp Baked Beans..... 16 oz. .49
- Frito -Lay Potato Chips . 6 oz. .99
- Bush Cut Green Beans 14.5 oz. 2/79
- Domino Sugar 5 lb. 1.99
- Charmin Tissue 4 Rolls .99
- Richtex Shortening 42 oz. 1.39

VALUE BUYS

- Hamburger Lb. 1.29
- Rib Eye Steaks lb. 4.89
- Pork Tenderloin lb. 3.49
- End Cut Pork Chops lb. 1.19
- Fischer's Hot Dags ..12 oz. 1.09
- Robinson's Pepper Loaf lb. 2.59
- Fischer's P&P Loaf lb. 2.29
- Sea Life Pink Salmon..... 14 oz. 1.49
- Spam Luncheon Meat 12 oz. .169
- Swanson Chicken Broth 14 oz. .59
- French's Mustard 24 oz. .99
- Cabbagelb. .25
- Yellow Onions 3 lb. .79
- Mini-Carrots lb. .99
- Red or Golden Apples #1 3 lb. 1.39
- Idaho Potatoes 10 lb. 1.99
- Oranges 4 lb. 1.59
- 30 Gal. Iron Hold Trash Bags 10 ct. 1.79
- Single Roll So-Di Paper Towels 2/99
- Creamette
Elbow Macaroni 7 oz. 2/89
- Griffin's Pancake Syrup 24 oz. .79

We Still Believe In Service

OFFICIAL PAY STATION
JACKSON COUNTY RECC

US HWY 25
MT. VERNON
256-2102

Extension Home Economics News

Saving Time and Money With The Microwave

By: Hazel Jackson
County Extension Agent
for Home Economics



In many homes the microwave oven is a tool just for reheating and thawing foods. With some experimentation, your microwave can become a cooking tool that is as useful as the conventional range.

However, not all foods can be cooked in the microwave. Your microwave will not deep-fry or brown foods and you cannot do baked eggs, angel food cakes or sponge cakes in the microwave. Meats and casseroles can easily be prepared in the microwave. Use of the microwave for vegetables will result in natural color and a garden-fresh flavor. Sauces and candies may also be prepared in the microwave with good results. Cakes, hot cookies and breads that do not require browning can be cooked in the microwave also.

There are some common mistakes that are made in microwave cookery. Overcooking is the mistake most commonly made. Overcooking can result in a dried-out, tough product. Many foods require a "standing time" in which the food continues to cook after it is removed from the oven.

Sometimes foods are cooked unevenly, resulting in overcooked areas in some areas and undercooked areas in other parts. This problem can be alleviated by using a turntable in the oven or rotating the dish 1/4 turn every 1-2 minutes of cooking. The use of round-shaped containers will also keep corners of the food from overcooking. For some foods, such as meats and breads, it may also be helpful to place a glass in the center of the round dish.

If a recipe requires salt, especially on the surface of the

food, it is best to add the salt toward the end of the cooking time. Salt tends to move moisture from the food and can result in a tough product. Other seasonings will be enhanced by the microwave cooking process, so they should be added at the beginning of cooking. If the microwave is used for defrosting, the food should be cooked immediately. The chances for food-borne illness are increased when foods defrosted in the refrigerator or left at room temperature.

Sauces prepared in the microwave can save you both time and money. Ready-made sauces are expensive, but comparable versions can be made quickly in the microwave. Here is one expensive ingredient used in many recipes that you can prepare in the microwave.

Make-Your-Own Sweetened Condensed Milk

- 3/4 cup sugar
- 1/3 cup water
- 1/4 cup butter
- 1 cup dry milk crystals

In a 2-cup glass measure add sugar, water and butter. Microwave 1 1/2 to 2 minutes until mixture boils, stirring every 30 seconds. Combine in blender with dry milk. Process until smooth. Refrigerate until needed. Makes 1 cup.

** Double recipe to substitute for 14 oz. can = 1 2/3 cup.

* For free microwave recipes, call the Extension Office at 256-2403.

essed and completed.

Some changes have taken place with the conservation program for 1996. We can no longer cost share on SL1 practices (general seeding) nor SL6 practices (ponds, dugouts, pipelines, tanks). We do have other practices available for cost share. They include: Diversions, Critical Areas, Sediment Retention, Water and Erosion Control, Stream Protection, Animal Waste System, Permanent Wildlife Habitat, Shallow Water Areas for Wildlife. Special practices are being developed for unique problems. These practices are Waste Utilization, Filler Strips, and Heavy Use Areas. Approval for practices will be available 1E we receive any money for them.

We have received some information concerning the Wheat and Feed Grain program. We do not have full details as of yet, but we do know

there WILL be a program this year. As soon as details are available we will publicize them.

Conservation Reserve Program (CRP) participants have the option to extend their contracts, or apply for an early release. For more details contact the office. Producers who wish to cancel their Burley CAT insurance policy need to come in and do so no later than April 15, or they will be billed for the administrative fee of \$50.

Stewardship Incentive Program (SIP) changes include cost-share level which has dropped from 75% to 65%. Practices that have been discontinued are SIP-Agro Forestry Establishment and Maintenance, SIP7-Fishery Habitat, and SIP9-Forestry Recreation and Enhancement. SIP applications are currently NOT being taken due to no funds being allotted for this program.

issue of the Federal Register.

Funds generated under the program will finance promotions, research, education and information activities designed to strengthen the sheep and wool industry's position in the marketplace.

A notice of the results of the nation sheep referendum will be published in the Federal Register at a later date. Copies and additional information regarding the sheep and

wool promotion, research and information program may be obtained from Ralph L. Tapp, Chief, Marketing Programs Branch, Livestock and Seed Division, AMS, USDA, ROOM 2606-S, PO Box 966456, Washington, D.C. 20090-6456.

Sheep Referendum results for KY were as follows: 130 Yes Votes, 20 No Votes, 150 Total Votes, 5712 Volume Voted Yes, 1410 Volume Voted No, 7122 Total Volume Voted.

Cotton gets win

RCHS beats Tigers 7-5

The RockcastleRockets baseball, behind strong pitching by senior Scotie Cotton, took their first win of the season Tuesday over the Garrard County Tigers, behind a strong pitching performance by senior Scotie Cotton.

The team's four errors showed their inability to get on the practice field but once this spring because of inclement weather.

In spite of the four errors, RCHS pulled the win out in the top of the 7th when they scored four runs and then held the Tigers scoreless in their half of the final inning.

Besides pitching a six-hitter, Cotton also got a solo homerun in the first for the score to the Rockets.

The team is scheduled to play at Bryan Station Thursday (today), beginning at 5 p.m. Friday they will be home to McCreary Central in JV and Varsity game and Saturday will travel to Corbin for two games, the first with Louisville Male and the second with Corbin.

The Lady Rockets will begin their season Monday with an away game against Whitley Co. and will host Clay Co. Tuesday.

Sheep promotion and research approved in referendum

Secretary of Agriculture Dan Glickman today announced that a proposed national promotion, research and information program for sheep and wool has passed in an industry wide referendum.

USDA's Agricultural Marketing Service, an agency in the marketing and regulatory program mission area, has oversight responsibility for federal research and promotion programs. AMS administrator Lon Hatamya said, "Of the 19,801 valid ballots cast in February 6 referendum, 10,707 (54.1%) favored and 9,094 (45.9%) opposed implementation of the Sheep and Wool Promotion, Research, Education, and Information Order."

Of those persons voting in the referendum who cast valid ballots, those favoring the order accounted for 40% of the total production voted and those opposing the order accounted for 60% of the production voted.

The Sheep Promotion, Research, and Information Act of 1994, which authorized the program, provides that the order may be approved by either a simple majority of the producers, feeders and importers voting in the referendum or by those persons voting in the referendum who account

for at least two-thirds of the production represented. The final order and the effective date for the program to begin will be published in a future

for at least two-thirds of the production represented. The final order and the effective date for the program to begin will be published in a future

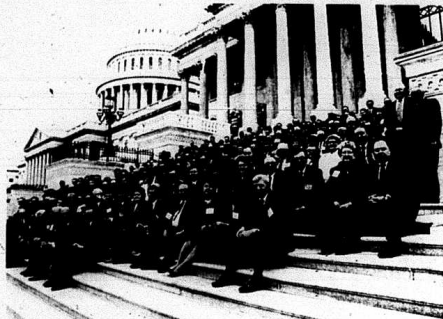

U.S. Senator Wendell Ford met with constituents who recently visited Washington, D.C. as part of the Kentucky Farm Bureau tour. Ford spoke at the Farm Bureau's Congressional Breakfast and later took part in an afternoon question and answer session with the group. Among those attending was Lynn Parsons of Mt. Vernon.

Reseeding clover

By Tom Mills

Co. Ext. Agent for Agriculture

Is It Cost Effective To Seed Better Varieties Of Red Clover?

Research from the Agronomy Department of the University of Kentucky has compared the performance of common or unimproved red clovers to certified varieties at research farms throughout Kentucky. Their results found that the certified improved varieties yielded an average of 1,000 pounds more forage per acre in the first year of production for a spring seeding.

In the second year, seeding a better variety was worth 2,500 pounds more forage per acre. Even if the improved seed cost \$0.75 more per pound and you seeded 10 pounds of seed per acre, that extra \$7.50 was worth over 3,500 pounds of forage over the first two years.

Stands of the improved varieties were thick and vigorous going into their second winter, while the commons were clearly thinning. A comparison of the lowest yielding common clover vs. the best certified clover over a 3-year period showed a 11,000 pound

advantage to the certified clover. Getting an extra 220 square bales of red clover can easily pay the additional \$7.50.

Don't settle for anything less than an improved, certified variety of red clover. You can tell if the variety is certified by the presence of a blue tag on the bag. The blue tag is the only guarantee that the genetics in the bag match the name

on the tag. Contact your farm supply dealer 6 to 10 days before you need the seed so they can be sure to have a certified variety on hand.

The bottom line is that seeding an improved, certified variety of red clover pays, period. Complete data on these trials are available at the County Extension Office.

For information on the Soil Conservation District's No-Till Drill for seeding clover, call 256-2541.

Educational programs of the Kentucky Cooperative Extension Service serve all people regardless of race, color, sex, age, religion, disability, or national origin.

Agricultural News

By: Warden Alexander, County Executive Director

As a result of the blizzard of '96, the entire State of Kentucky was declared eligible for Federal disaster assistance, including Farm Service

Agency Emergency (EM) loans for eligible family farmers. EM applications will be received through September 13, 1996 for physical and production losses, and applications pending on that date may be pro-

SKIN CARE & THERAPUTIC PRODUCTS

Manufactured in the U.S.A. for Kentucky Kalaya Farm

100% Pure "Super-Refined" Emu Oil
"EMMILent Cream"
"Day After Day" Moisturizer
Hand and Body Lotion
Shampoo-Conditioner
Arthritis Relief
Psoriasis Cream • Soothing Spray
Pet Shampoo with Conditioner

One of the most advanced formulas for skin-care and therapeutic products on the market backed by a 100% guarantee.

NOW AVAILABLE AT SAILOR'S PHARMACY

Every Money Service you'll ever need under one roof

- Savings Accounts
- Certificates
- Checking
- Loan Services Of All Kinds
- Safe Deposit Boxes
- Business Banking Services

YOU NAME IT!

Drive-Thru Hours

Mon. - Thurs. - 8:30 to 4 p.m.
Friday - 8:30 a.m. to 6 p.m.
Saturday - 8:30 a.m. to Noon

LOBBY HOURS

Monday thru Friday
8:30 a.m. to 4 p.m.
Saturday - 8:30 to Noon

BMV

The Bank of Mt. Vernon

Main Street • Mt. Vernon • 256-5141

Member FDIC



Food Specials



**Maxwell House
Master Blend
Coffee**
5.99
34.5 oz.



**Blue Bonnet
Margarine**
1 lb. qtrs.
.59



**Kraft
Mayonnaise**
1.99
32 oz.
L-1 w/510 order



**Angel Soft
Tissue**
4 Rolls
.99

Kraft Marshmallow Creme 7 oz. **.79**
Orville Redenbacher Microwave Popcorn
3 pk. **2/3.00**
Creamette Mac or Spaghetti 1 lb. **2/1.09**
Purex Liquid Detergent.. Gal. **3.39**
Purex Ultra Detergent . 42 use **3.39**
Ore Ida Hash Browns 2 lb. **1.69**
Ore Ida French Fries..... 2 lb. **1.69**
Farm Rich Cheese Sticks 7.5 oz. **2/3.00**
Banquet T.V. Dinners **.99**
Pillsbury Biscuits 4 pak **.89**
Velveeta Cheese 2 lb. **4.99**
Sunny Delight Citrus Punch Gal. **2.29**
Gorton's Fish Sticks or Fillets
19 oz. **3.29**



**PEPSI
Prods**
5.89
24 pk. cube

Prices Eff. March 28 - April 3

Shurfine

- Fruit Cocktail** 16 oz. **.69**
- Peaches** 16 oz. **.69**
- Whole Sweet Pickles**.. 16 oz. **1.49**
- Peanut Butter** 40 oz. **2.99**
- Chill, Cheese or Beef Noodle Dinner**
8 oz. **.89**
- Vegetable Oil** 48 oz. **1.59**
- Tuna** 6 1/8 oz. **.39**

We reserve the right to limit quantities and correct typographical errors.

**Martha White
Brownie Mix**

21 oz.
2/3.00

Cornbread Mix

6 oz.
2/1.00



- Kraft Grape Jelly** 2 lb. **1.19**
- Hunt's Spaghetti Sauce** 27.5 oz. **.79**
- Hunt's Snack Pak Gelatin** 4 pak **.99**
- Hunt's Snak Pak Puddings** 4 pk. **.99**
- Armour Vienna Sausage** . 5 oz. **.39**
- Saver's Choice Bleach** Gal. **.69**
- Ivory Liquid**..... 15 oz. **1.19**
- Kaft Sauceworks Tarter or Horseradish**
9 oz. **.89**

Meat Specials



Fresh Ground Beef.... (3 lb. or more) Lb. **.69**

| | | |
|---|--|--|
| Lb. Boneless Chuck Roast 1.19 | Boston Butt Pork Roast Lb. .89 | 1/4 Pork Loin Lb. 1.79 |
|---|--|--|

Sugar Creek Bacon lb. pkg. **1.49**

Fresh Produce



- Idaho Potatoes**.....10 lb. bag **1.89**
- Yellow Onions**..... 3 lb. bag **.89**
- Mini Carrots** **.99**
- Cabbage** lb. **.21** **Oranges** 4 lb. **1.59**
- Red/Golden Delicious or Rome Apples**
5 lb. **1.99**



SUPERIOR FOOD MARKET

"SYMBOL OF QUALITY"

U.S. 25 South • Mt. Vernon • 256-4127



Break-in

Mt. Vernon Policeman Barry Adams responded to a call to Stewart Fertilizer plant Sunday night when

an alarm was set off. Adams said someone had broken into the back workshop area through a door. No report of losses was made.

Arrested

An abandoned car at the entrance ramp to I-75 at Renfro was investigated by City Policeman Lafe Owens. The car belonged to Donald Pegg who was wanted by police in Richmond, Ind. on a charge of attempted arson, police reported. He was lodged in the Rockcastle

County Jail to await extradition to Indiana.

"Vandalized"

(Cont. from front)

night at their headquarters in the industrial park. Taken were five car batteries and one new tire and wheel. There was damage to one car.

Deputy Sheriff Randall Reynolds, who investigated, has warrants for a juvenile and an adult.

In the future, security guards will be posted at the company site.

Subscribe to the Mt. Vernon Signal

Changes in our Schools

A Commentary

Talking about better schools

by Robert F. Sexton

Public discussion about education, and the principles behind that discussion, have changed dramatically since the passage of school reform. This new conversation, between educators and citizens, in civic and community groups and legislative committees, focuses on solutions, in a climate of positive forward motion that did not exist prior to 1990.

It is not unusual, for example, to hear thoughtful professionals and citizens talk about the proper balance between school level and district level authority, the interpretation of test data so schools can improve instruction, or the reshaping of central educational bureaucracies. For outside observers, the level of Kentuckians' discourse about complex topics is remarkable.

Looking at the changes since 1990 we also see several principles about schools that have by and large been absorbed into our everyday lives:

- The Supreme Court's view that a child's right to an adequate education is fundamental under our Constitution and the court's seven capacities of quality education for "each and every child" have been incorporated into the thinking and accepted in principle by those with influence over education.

- The principle that schools and teachers should be accountable for the quality of their teaching and other educational practices has generally been accepted.

- The concept that the entire education system, not just one piece or program, must be changed in a systemic and comprehensive way has been accepted. Likewise, there seems to be general concurrence that serious change will take several years.

- The largest portion of the educational community has accepted reform as inevitable and desirable. Educators favor most elements of reform even though they may object to some parts, such as new accountability for student learning.

- The importance of financial equity among schools, and equity in educational opportunity for every child, no matter where the child lives, has been generally agreed upon by Kentuckians.

- The idea that decision making and accountability should be pushed from the state to the local school level and that the size and regulatory authority of the state's educational bureaucracy should be reduced has been accepted.

- There is general acceptance of changes in state education governance, such as the employment of a professional commissioner of education. Efforts to eliminate nepotism and inappropriate political practices have been accepted.
- There has been general

acceptance of additional spending for schools and for the increased taxes and improvement in property assessments to provide that funding.

While progress under school reform is impressive, there is much work to be done. At the very start, public agreement is lacking on some fundamental concepts surrounding Kentucky public schools.

- There is, among teachers and the public, limited acceptance of the goal "that all children can learn at most at high levels."
- Not enough educators have accepted responsibility for engaging parents more in education; parents have not yet fully assumed their responsibilities for the education of their child.

- A new definition of teacher work and responsibility, including more time for teachers, has not yet emerged. Also more effective ways to help teachers improve their teaching and shape instruction so each child learns have not been implemented as widely or effectively as needed.

- A method of adjusting reform without disrupting the work already underway has not been invented.

- The full meaning of decentralizing decision making, from state to district to school, has not been understood nor accepted up and down the line.

- School councils have not realized the amount of independence available to them or the expectation that they can redesign curriculum and teaching to increase student learning.

- The value of providing incentives, based on school performance, to bring about change across the entire system has not been agreed upon. There is also disagreement about the effectiveness and feasibility of performance-based testing as the way of measuring school performance for accountability.

- The concept that education is an infinitely expandable, unlimited resource, and the view that one child's gains in learning do not have to come at the expense of another child, have not yet been widely accepted.

- Kentucky educators and parents are in the middle of a very complex task where technical issues and political issues overlap, and are hotly debated. The contentiousness of this public discussion is a sign, in our view, that serious changes are working through the educational system.

Robert F. Sexton is executive director of the Prichard Committee for Academic Excellence.

© The Prichard Committee for Academic Excellence



Sonshine Boys



Jubilee Echoes

Come One, Come All --
Help out Project Graduation and
hear the

BEST GOSPEL MUSIC IN TOWN

**GOSPEL CONCERT
FOR PROJECT
GRADUATION
JUBILEE ECHOES AND
SONSHINE BOYS
ROCKCASTLE COUNTY
HIGH SCHOOL
AUDITORIUM
APRIL 5, 1996
7 P.M.**

**LOVE OFFERING
AT THE DOOR**

You Will Receive a Blessing

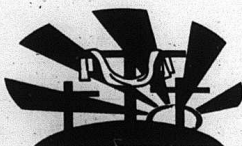

**Rockcastle County Band Boosters and
ROCKET CARPET CLEANERS**
(Where Quality and Service Comes First)
One Room of Your Carpet Deep Dry Cleaned
and Shampooed for only
14.95 49.95
Value
Most carpets and wool rugs come out looking like new!!
Specializing in circular dry foam, the only system
recommended by carpet manufacturers
To Make Appointment, Call 256-9870
Or, certificates available at the Bank of Mt. Vernon, Saylor's
Pharmacy, Joseph Clontz, CPA, The Cut Above, Bill's Shoe Store, and
members of the Rockcastle Band Boosters.

GOSPEL MEETING
**Church of Christ at
Chestnut Ridge**
2 Miles south of Mt. Vernon on Highway 25
April 3-7, 1996
Weekday Service - 7:30 p.m.
Sunday Worship Service - 10 a.m.
Speaker - Evangelist Ronny F. Wade
Springfield, Mo.
Everyone invited to attend.

Wildcat Mountain Battlefield goes on auction block

(Reprinted from the Sunday, March 24, 1996 issue of the Lexington Herald Leader)

By Gail Gibson
Southeastern Kentucky Bureau
If you always wanted to own a piece of history, this might be your chance.

Forget bricks from the Berlin Wall, buttons from the 1960 presidential race or moon rocks. On Saturday, London auctioneer Ray Reams is putting an entire Civil War battlefield on the block -- battle trenches, historic

markers and cemetery included. "I sold a funeral home once, but I never sold a battlefield," Reams joked. "In 10,000 sales I've done, I've never sold a battlefield."

Reams will auction off about 300 acres of land, possibly in two or three parcels, at Wildcat Mountain in northern Laurel County, where the two Battles of Wildcat were fought in 1861 and

1862.

The site is unique, historians say, because you still can see the mounds of earth that once formed deep trenches for Union soldiers. For two years, a preservation group has been trying to buy the privately owned land to protect it. "But landowner Fairlie Smith, who paid about \$100,000 for the property in December 1993, wanted \$125,000 to \$150,000 -- too much for this small group of legal history buffs."

"We don't have the money. We don't expect to have the money," said Jim Cass, president of the Camp Wildcat Preservation Foundation, which has unsuccessfully applied for two grants that could have helped the group buy the property.

"There may be a wealthy history buff out there who will help us," Cass said. "But right now, we don't know of any."

News of the auction caught the group by surprise. They say there isn't enough time to beat the bushes again before the sale.

"It's such a short time," said Bobby Ray, who lives at Hazel Patch, near the battle site. "All we can do is keep trying."

The group began trying in 1994, when Smith started logging the property and preservationists became concerned that bulldozers and log trucks might destroy the land's unique characteristics.

Ray said much of the timber is gone from the site. And he said the logging work has spoiled the location of the war general's headquarters.

Just getting to the site isn't easy. Although part of Wilderness Trail -- a former wagon trail -- was

improved for a memorial dedication in 1992, it remains a steep, gravelly climb.

But Reams, the auctioneer, said the site holds promise, possibly as a tourist attraction that could include campsites and gift shops, he said.

"This thing has a lot of history about it," Reams said. "If a group wanted to come together, they could really do a lot with it." As far as people like Cass and Ray are concerned, not doing much with the site would be preferable.

"We're hoping, if we can't get it, that it will go to someone who's at least sensitive to the area, so the fact that history was there."

Battles of Wildcat

The two Battles of Wildcat were fought in 1861 and 1862. The first battle, Oct. 21, 1861, is considered one of the first Union victories in the Civil War. But it is little known because there were few casualties. Fifteen men, out of 12,000 troops, died in the four-day battle that ended with Confederate troops retreating.

The second battle, in October, 1862, also was short and low-key. But, it did receive some national press. A New York Times reporter filed a story about the skirmish. It took 11 days for the story to make it from the Kentucky hills into the paper.

-Gail Gibson

| Mar. | | | |
|---|---------------------------------------|------------|--|
| Mar. 28 - Away | Bryan Station (V) | 5 p.m. | |
| Mar. 29 - Home | McCreary Central (JV-V) | 5 p.m. | |
| Mar. 30 - At Corbin | Louisville Male | 2:30 p.m. | |
| | Corbin | 5 p.m. | |
| April | | | |
| April 1 - Home | Estill Co. (JV-V) | 5 p.m. | |
| April 2 - Away | Richmond Model (V-JV) | 5 p.m. | |
| April 4 - Home | Madison Southern (JV-V) | 5 p.m. | |
| April 5 - Away | Lincoln Co. (V-JV) | 5 p.m. | |
| April 6 - Away | Harlan (V-DH) | 12:30 p.m. | |
| Monday - Friday, April 8 - 12 - Round Robin Tourney with Rockcastle Co., Jackson Co., Henry Co., Lincoln Co. and Berea | | | |
| April 13 - Away | Richmond Model (V-DH) | 11 a.m. | |
| April 15 - Away | Cawood (V) | 6 p.m. | |
| April 16 - Home | District Game with Oneida (JV-V) | 5 p.m. | |
| April 18 - Home | Corbin (JV-V) | 5 p.m. | |
| April 19 - Home | District Game with Clay Co. (JV-V) | 5 p.m. | |
| April 20 - Home | Williamsburg (V-DH) | Noon | |
| April 22 - Away | Estill Co. (V) | 5:30 p.m. | |
| April 23 - Away | District Game with Jackson Co. (V-JV) | 5 p.m. | |
| April 25 - Away | Madison Southern (V-JV) | 5 p.m. | |
| April 26 - Home | Garrard Co. (JV-V) | 5 p.m. | |
| April 27 - Home | Wayne Co. (V) | Noon | |
| April 29 - Home | Bryan Station (JV-V) | 5 p.m. | |
| April 30 - Away | Clay Co. (V-JV) | 5 p.m. | |
| May | | | |
| May 2 - Away | Williamsburg (V-JV) | 5 p.m. | |
| May 3 - Home | S.W. Pulaski (JV-V) | 5:30 p.m. | |
| May 4 - Away | Casey Co. (V-DH) | Noon | |
| May 6 - Open | | | |
| May 7 - Home | Boyle Co. (JV-V) | 5 p.m. | |
| May 9 - Away | McCreary Central (JV-V) | 5:30 p.m. | |
| May 10 - Away | Knox Central (V-JV) | 5 p.m. | |
| May 11 - Home | Berea (V-DH) | 1 p.m. | |

| April | | | |
|------------|--------------------------|---|------|
| April 1 | Whitley Co. | A | 5:30 |
| April 2 | Clay Co. (Slow Pitch) | H | 5:30 |
| April 4 | Jackson Co. | A | 5:30 |
| April 8 | McCreary County | H | 5:15 |
| April 9 | Clay County | H | 5:00 |
| April 10 | OPEN | | |
| April 11 | Jackson Co. | A | 5:30 |
| April 15 | Monticello | A | 6:00 |
| April 16 | Oneida | H | 5:00 |
| April 18 | Clay County | A | 5:00 |
| April 19 | Somerset (Slow Pitch) | H | 4:15 |
| April 22 | Whitley County | H | 5:00 |
| April 25 | Oneida | A | 5:30 |
| April 29 | Lincoln Co. | A | 5:30 |
| April 30 | Clay County (Slow Pitch) | A | 5:30 |
| May | | | |
| May 2 | Madison Southern | H | 4:30 |
| May 4 | Somerset Tournament | A | 5:00 |
| May 6 | Somerset (Slow Pitch) | A | 5:00 |
| May 7 | Wayne County | H | 6:00 |
| May 9 | OPEN | | |
| May 10 | OPEN | | |
| May 13-17 | District Tournament | | |

The Battle of Wildcat

A marker at Wildcat Mountain tells visitors about the two Civil War battles that were fought there.

MARK CORNELISON/HERALD LEADER

REAL ESTATE FOR SALE

FORD BROTHERS, INC.
AUCTIONEERS - REALTORS
606-256-4445 • 1-800-435-4544

Sam Ford - 256-4488 - Danny Ford - 256-4446 - Roy Adams - 753-8400
David Henderson - 256-2034 - Tony Hopkins - 256-4827 - Greg Hitchcock - 758-4706

Commercial Property

For Sale! 1.75 Renfro Valley Chevron Station/Food Mart. Walk out deal owner retiring. Lake Cumberland Traffic. Priced at \$500,000. M740

Reduced to \$750,000 Own Part of Renfro Valley's History with This Strategically Located Property in the Heart of the Valley. The John Lair Homeplace includes 11 acres m/l, stone and log home built by Mr. John Lair, plus a stone & log barn/apartment. This property has definite potential for commercial development. Listed in The National Register of Historic Places. Now \$750,000. M700

ESTABLISHED GROCERY BUSINESS AT WILLIAMINA, KY. including modern concrete block, two story building with appliances and all inventory plus an extra lot. The property also has two apartments upstairs with rental potential. Owner wanting to retire. Well priced at \$79,900. M812

Farms

Top Notch Cattle Farm! 316 Acres! 5 springs, 2 ponds and city water, veter. clinic, good grass, almost new fencing. Located in the McKinney section of Lincoln County, priced at \$800 per acre. m717

Just Off Highway 461! 26.84 acres, located approximately 6 miles from Mt. Vernon. City water is available. Ideally situated yet with privacy galore. Priced at \$27,500. M781

125 Acre Farm near Bandy Section of Pulaski County. Approximately 90 acres of cropland, 200 lbs. of tobacco, 3 bedroom, 2 bath frame house, 32x100 multi purpose metal building with partial concrete floor and loading dock, 30x40 barn, older 10x50 mobile home plus several miscellaneous buildings. City water, spring, and ponds. Priced at \$295,000. M796

104 Acres located near Pine Hill, very private. Some tillable land, some woodland and approximately 1800 lbs. of tobacco. M814

154 Acres - Boone's Hole Area! 1500 +/- 40 acre cleared, tobacco base, some timber and a cave spring. A good buy for \$54,900. M815

Homes \$50,000 & Up

Put Away Your Building Plans and move into this brand new 3 bedroom home. Added features include: entrance floor, 2 baths, kitchen/dining combination, large wrap-around porch, heat pump, and thermopane windows. It's conveniently located on a nice lot in Green Acres, Rockcastle's fastest growing subdivision. So brighten up your future for \$79,900. M706

Country Estate! Near Renfro, 2 story colonial home with 75 acres and tenant home. Main dwelling has over 3,000 sq. ft. + basement, features: entrance hall, 3 bedrooms, large family room, kitchen/dining room, den w/ fireplace, laundry and 2 baths on 1st floor, 2nd floor offers 2 bedrooms, 2 baths and balcony. The basement has bath, fireplace and stove. Priced at \$229,000. Call for your copy. M694

Bedford Stone Home! Corner of Williams and Lovell Lane! This nice home offers 2 bedrooms, 2 baths, family room, utility room and kitchen w/built in oak cabinets plus a 2 car garage. Priced at \$56,900. M760

Impress Yourself! (and your friends!) This enchanting home will impress you with its quality construction and ideal location. The house offers living room, dining, kitchen, 3 bedrooms, 2 baths and utility plus heat pump and a 1 car attached garage. Located in Evergreen Estates on a nice level lot and is priced at \$64,900. M764

Country Acres Delight! Barn, tobacco base and 82 acres, more or less, with timber. The aluminum siding house has 3 bedrooms, living room, kitchen/dining combo, bath, plus a basement. Located on the Old Gully Road between Livingston and Lamoine, this property is priced at \$65,000. M798

Prestigious Two Story Historic Home! West Main Street, Mt. Vernon. Spacious living room with fireplace, formal dining room, kitchen with breakfast nook, family room, 1/2 bath and utility downstairs, 3 bedrooms and a bath upstairs. Level lot with city water and sewer plus conveniently located. \$79,900. M810

Less Than One Year Old Double Wide! Situated on a 1 1/3 acre lot m/l in the Benton Bullock Subdivision. This home has living room, dining/kitchen combo, family room with fireplace, 2 bedrooms, 2 1/2 bath, utility room. Central heating and air includes most appliances. Priced at \$52,900. M818

Homes \$40,000-\$50,000

Country Living! New Home! Nice 2 story home with 1,600 sq. ft. of living space. Features living room with cathedral ceilings and fireplace, dining room, kitchen with oak cabinets, bedrooms, bath and utility downstairs, plus 3 bedrooms upstairs. Situated on 3+ acres in the Salfetter Cave area. \$49,500. M762

Homes \$30,000-\$40,000

Bowling Ridge Section! House and 2 acres, with lots of frontage on a backstop road. House has living room, kitchen/dining combo, 2 bedrooms, bath with an 8x30 front porch to enjoy the beauty of fall evenings. Priced at only \$31,500. M783

Highway 39 South! Home located on 1 1/2 acres, more or less. This recently remodeled home features 2 bedrooms, living room, dining/kitchen combination, large closet, gas furnace and city water. Priced at \$38,000. M797

Homes Under \$30,000

It's A Deal! Aluminum siding house and 4 acres, more or less! The house has living, dining/kitchen, 2 bedrooms, bath, porch and cellar. Located on the Old Gully Road between Livingston and Lamoine. M799

DRASTICALLY REDUCED! Two Story Building at Sand Springs! First floor has living room, dining/kitchen combo, 2 bedrooms and bath; second floor is a large open room - remodel to fit your needs. Situated on 2 acre m/l lot, there is also a 30x40 3 story vinyl siding building that could be used either for a garage or storage building. Now Priced at \$27,500. M729

LOTS

\$24,000 - Approximately a 3 acre tract in Mt. Vernon - joins Four Sons Subdivision. M708

\$20,000 - Woodland Place Subdivision! Restricted, paved streets, city water - 4 large lots measuring approximately 1/2 acre each. Priced at \$8,000 each. M709

Restricted Lot! Paved street, city water, 4 large lots measuring approximately 1 acre each. Located in the Woodland Place Subdivision and priced at \$9,000. M710

SUNSET PLACE! Ideal Home Sites! Great Location! Lots 3, 4 and 381 City water available!

FUTURE AUCTIONS

Absolute Estate Auction of the late Mr. Roy B. Denny's House and 57-acres m/l In Tracts Sat., March 30th at 10:30 a.m. Lincoln County

Absolute Auction of Cernak Industries, Inc.'s Fabricating Equipment, Overhead Cranes, Compressors, Drill Presses and Welders Wednesday, April 3rd, 1996 at 10:00 a.m. 121 Industry Road, Richmond, Ky.

Absolute Auction of Mr. and Mrs. Donald Bryson's Horse Trailer, Tools, Antiques & Personal Property Saturday, April 6, 1996 at 10:30 a.m. Naomi Section of Pulaski County, near Nancy

WILDCAT BATTLEGROUND

Camp Wildcat

Hazel Patch

Exit 49

London

LAUREL COUNTY

Laurel Co.

Lexington

Laurel Co.

If you go
The auction for Wildcat Battleground will be at 1 p.m. Saturday at the site, about 12 miles north of London on U.S. 25. From Interstate 75 take Exit 49 to U.S. 25. Turn right toward Hazel Patch. Signs point to Camp Wildcat.

HERALD LEADER

Apply for a car loan over a touch-tone phone 24 hours a day, 7 days a week! Instant approval, then just pick up your car! No obligation to buy!

1-800-546-7980

BEREA FORD

A confidential service from

BEREA Ford

\$UPER \$AVER

FOOD CENTER

3 Lb. or more
Fresh
Ground Beef



68¢ lb.

SUPER SAVER 9 IN-AD COUPON
R#00944 MRV 0060

12 Roll Pack - White Only
Cottonelle
Bath Tissue



2/\$5
With This Coupon

Coupon good the week of March 24, 1996 during normal advertised sale days. Limit one coupon per purchase. RETAILER: Return to SF Coupon Dept. #R00944 KC-3890-060

20 lb. Bag
Kingsford Charcoal



\$3.99

36 Oz. Can
Folgers
Ground Coffee



\$5.99

12 Pk. 12 Oz. Cans
All Varieties Regular or Diet
Pepsi Cola
& **Pepsi Products**



2/\$5

SUPER SAVER 9 IN AD COUPON
R#00945 MRV 0310

15-16 oz. Box - Asst. Varieties
Cap'n Crunch
Cereal



Buy 1, Get 1 FREE
With This Coupon

Coupon good the week of March 24, 1996 during normal advertised sale days. Limit 1 with purchase. RETAILER: Return to SF Coupon Dept. #R00945 C-3890W

13.5-21.5 oz. Pkg. - Asst. Varieties
Pillsbury
Brownie Mix



99¢

32 oz. Jar
Kraft Mayonnaise



\$1.98

16 oz. Pkg.
Kraft
American Singles



\$2.38

5 Lb. Loaf
Eckrich
Chopped
Ham



\$3.98 lb.

4 Pack - Pre-Priced at \$1.19
Butter, Buttermilk, Country Style or Tender Layers
Pillsbury Biscuits

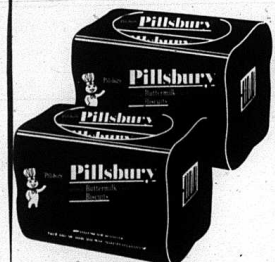

79¢

Grade A
Cut-Up
Fryers



.58

Family Pack
Loin-End
Pork Chops



.98

FOR YOUR CONVENIENCE

- Food Stamps & WIC Vouchers Welcome
- We Redeem Manufacturer's Coupons

YOUR SATISFACTION 100% GUARANTEED

Sale Prices Good Tues., Mar. 26 thru Mon., Apr. 1, 1996
OPEN 7 DAYS A WEEK - 8 A.M. 'TIL 9 P.M.

305 U.S. HIGHWAY 150
MT. VERNON, KY. 40456

Phone: 256-2514

WE ACCEPT USDA FOOD STAMPS & WIC VOUCHERS
We Reserve the Right to Limit Quantities & Correct Printing Errors. None Sold to Dealers.

Social News

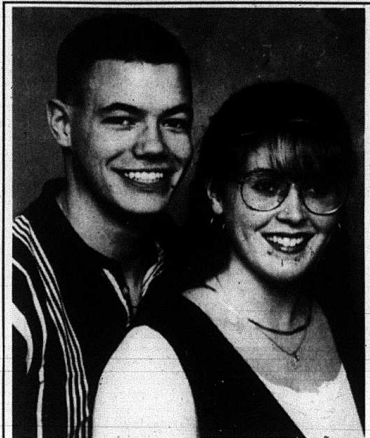

Mary Lynn Amyx
**Mary Lynn McCraw
weds Donald Amys**

The marriage of Mary Lynn McCraw to Donald Wesley Amys took place at 2 p.m. Saturday, March 16, 1996, in a double wedding ceremony at Riverton Presbyterian Church with the Rev. Raymond Wayne McCraw Sr., father of the bride and pastor of Old Forest Road Baptist Church, officiating.

The bride is the daughter of Rev. and Mrs. Raymond Wayne McCraw Sr., and the bridegroom is the son of Mr. and Mrs. Ballard "Tex" Amys of Brodhead.

The bride was escorted by her brother, Matthew Lee McCraw of Lynchburg.

Miss Ann Marie McCraw of Lynchburg was her sister's maid of honor and attendant. Mrs. Stacy Wilson of Lynchburg, cousin of the bride; Miss Susan James of Forest, Virginia; Mrs. Tamara Trent of Madison Heights and Mrs. Christina Amys of Brodhead, sister of the bridegroom, was junior bridesmaid.

Phillip Loesch of Lynchburg, friend of the bridegroom, was best man and groomsmen were Robert Dvorak of Elkton, Md., Joel Sargeant of Lynchburg, Darren Allen and Scott Stayton of Mt. Vernon, friends of the bridegroom. Ushers were Jarrod Amys, Jason Amys and James Amys of Brodhead, brothers of the bridegroom, and Jon Bobby of Lynchburg, friend of the bridegroom.

Miss Andrea Latham of Forest and Master Benjamin Patterson of Lynchburg, friends of the bride and bridegroom, were flower girl and ring bearer. Miss Jennifer King of Oklahoma City, Oklahoma, friend of the bride, was guest book attendant.

Rev. William C. Coen, Minister of Music at North Peachtree Baptist Church, Atlanta, Georgia, was guest soloist, David Charles Campbell, Minister of Music at Riverton Presbyterian Church, was organist for the service.

The bride wore a pure silk satin laced organza gown that was a Susan Brent Original. A fitted bodice to the waistline was embellished with bands of silk braid and hand-beaded Venice lace. The long slender sleeves were edged in matching detail. Tiny hand-rolled silk buds adorned the shoulders. A full skirt, loops of silk fabric and hand-milled flowers were draped from the cathedral train. Her headpiece was a band of matching silk buds and flowers that supported a circular tulle illusion veil. The bride carried a cascade bouquet of white roses, stephanotis and statice accented with ivy.

Following the ceremony, a reception was held in the church fellowship hall. A selection of classical and sacred music was provided by harpist, Mrs. Angela Noel Yeatts.

The couple was honored with an after rehearsal dinner by the bridegroom's parents at Oakwood Country Club.

The bride is a graduate of Heritage High School and is currently pursuing a B.S. degree in Psychology at Liberty University. She is employed by PIP Printing of Lynchburg.

The bridegroom is a graduate of Rockcastle County High School, Mt. Vernon, and of Liberty University, where he received a B.S. degree in English Education. He is currently pursuing a M.A. degree in Religious Studies at Liberty University and is project manager for Liberty University's Building Services.

After a wedding trip to Tennessee, the couple will live in Lynchburg.

Engagement Announced

Brenda and Steve Louallen of Berea and Larry and Deanna Mullins of Conway would like to announce the engagement of their daughter, Donisha N. Mullins to Casey L. Blaney (Freeman). Casey is the son of Kathy Blaney of Murrell's Inlet, S.C. and Jim Blaney of Barboursville. Donisha will be graduating from Eastern Kentucky University in the spring of 1997 with an associate of Science degree in Medical Assisting Technology. Casey is enlisted in the United States Army where he is receiving advanced training as a military policeman. Donisha is the granddaughter of the late Casper and Macie McCracken of Boone and Herbert and Christine Mullins of Berea.

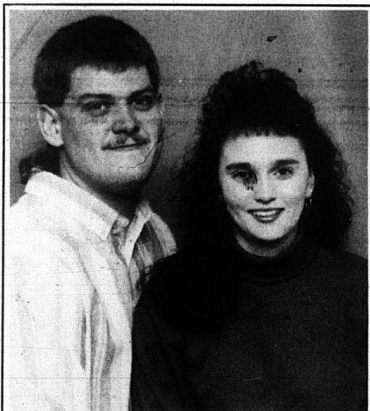

To Be Wed

Shelia Gale Taylor and Shannon Dee Hood will be united in marriage May 11, 1996 at 3 p.m. at Sunnyside Baptist Church in Somerset. The bride-to-be is the daughter of Kate Louise Taylor of Mt. Vernon and the late Bobby Gene Taylor of Mt. Vernon. Shelia is employed by Lake Cumberland Regional Hospital. The groom-to-be is the son of Jackie Lewis and Bobby Hood, both of Somerset and is employed by Modern Distributors. The couple plan to reside in Somerset.

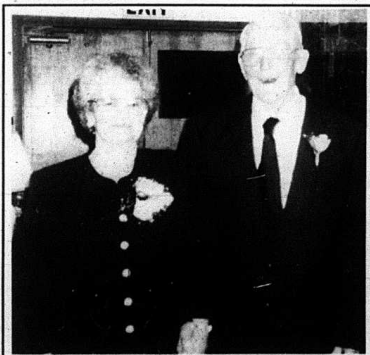

50th Anniversary

J. Paul Russell and Emogene Dance Russell of Independence, and formerly of Rockcastle County, celebrated their 50th wedding anniversary February 6 with their children and lots of relatives and friends. They were married February 6, 1946 in Covington.

Social News Deadline is Noon Tuesday

Celebrate SPRING!

Let Britton Chevy Olds Geo. help you celebrate Spring with the best used car selection in Madison County at rock bottom prices!

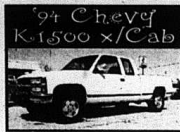

LOADED! Auto, air, hill, cruise, p/w/pst, alum. wheels, V8, AWD, white, 47K mi. \$439/mo.

\$20,980



LOADED! Teal/silver, auto, air, hill, cruise, p/w/pst, alum. wheels, V8, warranty, 31K mi. \$369/mo.

\$17,995



Eddie Bauer Package, LOADED! White/gold, sunroof, leather, V6, warranty, 50K mi. \$369/mo.

\$17,980



Special Purchase... Choose from 4! Auto, air, pst, air bag, 4 cyl., ABS, 13 to 16K mi. \$229/mo.

\$11,480



LOADED! Leather, all options, 37K mi.

\$22,980



Choose from 2 at \$298/mo. Auto, air, hill, cruise, pst, 4 cyl., alum. wheels, warranty, 15K mi.

\$11,980



LOADED! VERY CLEAN! Blue, all power, air bag, leather, V8, alum. wheels, 68K mi.

\$12,980



Maroon, leather, all options, local 1 owner, trade in, 20K mi.

\$19,980



LOADED! Beige, sunroof, CD player, auto, air, hill, cruise, p/w/pst, V6, AWD, warranty, 81K mi.

\$14,980

Payment Specials!

- 94 GEO METRO \$109/mo. Red/ivory auto, air, 3 cyl., 5 sp., 2 dr., 40K mi. \$5980
- 94 MERCURY COUGAR \$329/mo. LOADED! Maroon, V8, leather, warranty, 40K mi. \$15,980
- 94 CHEVY CAVALIER RS \$199/mo. Sootie black, V6, auto, air, hill, cruise, 43K mi. \$9980
- 95 PONTIAC GRAND AM SE \$259/mo. Sharp! Sport! Red! V6, 2 dr., warranty, 18K mi. \$12,980
- 95 OLDS CUTLASS SL \$249/mo. Silver, p/w/pst, air bag, V6, warranty, 28K mi. \$12,980
- 95 OLDS CIERRA \$229/mo. Air bag, 4 cyl., warranty, 20K mi. \$11,995
- 94 CHEVY CAMARO Z-28 \$329/mo. LOADED! Blue, green, air, power, 20, 16, 28K mi. \$15,980
- 95 OLDS CIERRA WAGON \$349/mo. Like new! V6, p/w/pst, warranty, only 200 mi. \$12,480
- 95 CHEVY CORISICA LT \$209/mo. Lt. Blue, auto, air, pst, 4 cyl., 4 dr., ABS, 28K mi. \$10,980
- 94 CADILLAC SEDAN DEVILLE \$479/mo. LOADED! Tan, V8, leather, warranty, 29K mi. \$22,980
- 94 CHEVY C2500 \$299/mo. White, 350 V8, p/w/pst, auto, air, 51K mi. \$14,995
- 93 DODGE DAKOTA X/CAB \$259/mo. Blue, V6, auto, air, cruise, alum. wheels, 43K mi. \$12,980
- 95 OLDS SILHOUETTE VAN \$419/mo. LOADED! Black, V6, leather, air bag, V8, \$20,995
- 95 CHEVY S-10 LS \$229/mo. Maroon, air, alum. wheels, 4-cyl., 5-sp., 46, 48, 44, 41, 91, 90
- 94 NISSAN 4x4 PICKUP \$279/mo. CLEAN! Maroon/white, air, pst, 4 cyl., 5 sp., 39K mi. \$13,980
- 95 CHEVY K1500 STEPSIDE 4x4 \$449/mo. LOADED! Red/350 V8, leather, entry, ABS, 28K mi. \$21,980
- 94 CHEVY S-10 LS \$219/mo. Red/ivory auto, air, 4 cyl., ABS, warranty, 38K mi. \$10,980
- 94 TOYOTA 4x4 X/CAB \$329/mo. Black, V6, 5 sp., air, pst, alum. wheels, 37K mi. \$15,980
- 94 GMC K10 4x4 \$319/mo. Red! Bed liner! V6, 5 sp., air, pst, 38K mi. \$15,980
- 94 CHEVY C-1500 STEPSIDE \$349/mo. LOADED! 350 V8, p/w/pst, alum. wheels, 17K mi. \$16,980
- 94 FORD F-150 LXT \$279/mo. Red! Bed liner! V8, auto, air, pst, warranty, 40K mi. \$13,980
- 93 CHEVY C-1500 \$219/mo. Black, V8, auto, air, local 1 owner, warranty, 98K mi. \$10,980

Hot Deals Priced Right!

- 86 OLDS FIRENZA \$995. Black, 4 cyl., auto, air, 2 door, local trade
- 89 DODGE DYNASTY \$4995. LOADED! Maroon, all power, V6, 4 dr., local trade
- 89 PONTIAC GRAND AM \$5995. White, 4 cyl., air, auto, air, hill, cruise, 2 dr., warranty
- 88 BMW 535 \$9980. White, auto, air, all power, leather, V8, 4 dr., warranty
- 87 FORD F-150 XLT \$5980. Black/silver, V8, auto, air, hill, cruise, alum. wheels, local trade
- 89 ASTRO CONVERSION VAN \$7980. White, V6, auto, air, hill, cruise, p/w/pst, alum. wheels
- 89 ISUZU PICKUP \$5980. Green, air, 4 cyl., 5 speed, local trade, 70K mi.
- 87 FORD BRONCO \$5980. LOADED! Blue, pst, A/M/F/M stereo, V6, 2 dr., local trade
- '89 FORD F-150 XLT 4x4 \$10,980. LOADED! Red/350 V8, leather, entry, 28K mi. \$21,980
- 94 GMC JIMMY SLS 4x4 \$18,995. Blue, auto, air, hill, cruise, p/w/pst, V6, ABS, warranty

All vehicles \$1000 down plus tax and license.
 *95 models figured at 9.99% on 60 mo's with qualified credit;
 *93 & 94 models, 10.9% on 60 mo's. with qualified credit.

US 25 NORTH, BEREA
 606-986-3169
 TOLL-FREE
 1-800-677-3562



County Statistics

Deeds Recorded

Bessie and Emie Bustle, real property located in Rockcastle County, to Bud Brewer.

Cynthia Bucher, real property located in Rockcastle County, to Carolyn Northern, Tax 18.00.

William Dewayne Croucher and James William Croucher, warranty deed for real property located on old Copper Creek Road, to Frank Joseph and Julie Renee Croucher.

Carl and Norma Nicely, real property located in Rockcastle County, to David and Billie Jean Luncford, Tax 29.00.

James D. and Linda Osborne, real property located near Mt. Vernon to J.R.C. & T. Enterprises, Inc. Tax 48.00.

Benton and Theresa Bullock, land contract for real property located in Rockcastle County, to Dale and Tammy Doan, Tax 5.00.

Charlene R. Phillips, real property located on the waters of Wiggins Creek near Brodhead, to Carl and Nannie Hazel Barron, Tax 50.00.

Jeff and Lois Barnett, real property located in Rockcastle County, to Zelma Gabbard, Tax 4.00.

Jerry and Carol Jean Hamm, real property located in Countryside Estates, to Robert N. and Carol Pybas, Tax 3.50.

Loretta Thomas, real property located in Rockcastle County, to John and Lori Ferguson, No tax.

Eliza Kirby and others, real property located in Rockcastle County, to David Allan and Pamela Jean Mason, Tax 5.50.

Robert F. and Lillian Ramsey, Ellen and Steve Cook, and Tommy Wade and Andrea Wright, real property located in Rockcastle County, to Robert F. and Lillian Ramsey, No tax.

Lavada Graves, real property located on Wabj Jones Creek Road, to Goldie Winc, Tax 50.

Creshaven Cemetery, Inc., cemetery lot, to Dowell and Martin Funeral Home, Tax 50.

Benton and Theresa Bullock, real property located in Rockcastle County, to Herbert and Dorothy Coffey, Tax 30.00.

Frank Mullins, land contract for real property located in Rockcastle County, to Adam and Betty Lou York, Tax 4.00.

Teresa Ann Roberts, real property located in Sunset Place Subdivision, to Stacy Edward Smith, Tax 1.00.

Earl Wilson, real property located on Bowling Ridge Road, to Pearl and Blondell Henderickson, Tax 12.00.

Elva Mullins, contract for deed, to Jimmy and Betty Dooley, Tax 1.00.

Frank Mullins and Adam and Betty York, real property located in Rockcastle County, to Joyce Napier, Tax 21.00.

Circuit Civil Suits

Commonwealth of Kentucky, Ex Rel, Carolyn Mason vs. Margie Collins and Wireman Collins, complaint for child support and medical support, 96-C1-00061.

The Bank of Mt. Vernon vs. Ronald Powell, Kentucky Finance Company, Inc., and Rockcastle County, Kentucky, 56,878.89 claimed due on note, 96-C1-00062.

District Civil Suits

Sears, Roebuck and Company vs. Eulah M. Madden, \$1205.28 claimed due for merchandise, 96-C-00016.

Rockcastle County on Relation of Commonwealth of Kentucky Secretary of the Revenue Cabinet vs. Earl Baker, \$211.86 claimed due for property taxes, 96-C-00017.

Rockcastle County on Relation of Commonwealth of Kentucky Secretary of the Revenue Cabinet vs. Luther D. Anglin, \$365.40 claimed due for property taxes, 96-C-00018.

Rockcastle County on Relation of Commonwealth of Kentucky Secretary of the Revenue Cabinet vs. Mike W. and Vicki Alcorn, \$158.10, claimed due for property taxes, 96-C-00019.

Rockcastle County on Relation of Commonwealth of Kentucky Secretary of the Revenue Cabinet vs. Orville and Mary Angel, \$155.88, claimed due for property taxes, 96-C-00020.

Rockcastle County on Relation of Commonwealth of Kentucky Secretary of the Revenue Cabinet vs. Steven Abney, \$266.92, claimed due for property taxes, 96-C-00021.

Rockcastle County on Relation of Commonwealth of Kentucky Secretary of the Revenue Cabinet vs. James H. Brewer, \$615.21, claimed due for property taxes, 96-C-00022.

Rockcastle County on Relation of Commonwealth of Kentucky Secretary of the Revenue Cabinet vs. Pearl P. Bowman, \$457.79, claimed due for property taxes, 96-C-00023.

Rockcastle County on Relation of Commonwealth of Kentucky Secretary of the Revenue Cabinet vs. Cecil Bowles, \$249.03, claimed due for property taxes, 96-C-00024.

Rockcastle County on Relation of Commonwealth of Kentucky Secretary of the Revenue Cabinet vs. Victoria Bond, \$322.66, claimed due for property taxes, 96-C-00025.

Rockcastle County on Relation of Commonwealth of Kentucky Secretary of the Revenue Cabinet vs. David E. Biggs, \$377.93, claimed due for property taxes, 96-C-00026.

Rockcastle County on Relation of Commonwealth of Kentucky Secretary of the Revenue Cabinet vs. Estill Baldwin, \$313.28, claimed due for property taxes, 96-C-00027.

Our Readers Write

Dear Editor,

I was very interested to hear of the upcoming national teleconference on sudden and traumatic death being co-hosted by Hospice of the Ky. River and Eastern Kentucky University to be held April 17th at the ECU Perkins Building in Richmond, Kentucky.

A family, a school, a neighborhood, a town suffers when a child is run over, a policeman or fireman is killed, a parent dies of a heart attack or stroke, a friend is the victim of violent crime, a teenager commits

suicide, a drunken driver causes senseless death. We have seen vividly, particularly following the Oklahoma City disaster, that grief can be both individual and collective for the community.

There are sudden deaths and traumatic events that affect us no matter where we live, and cause us very real loss and grief. It is important, therefore, that educational teleconferences such as this are made possible by thoughtful organizations such as the Hospice Foundation of America.

They deserve our attention and support.

I encourage all community individuals and professionals to contact Hospice of the Ky. River 256-3577 to register for the teleconference.

Sincerely,
Lester Caldwell
Mt. Vernon, Ky.

Dear Editor,

We, the Project Graduation Committee of 1996, would like to thank the following contributors for their generosity in helping the 9th year of Project Graduation. Without the support of our community and surrounding areas, the past years would not have been such a success. The purpose of Project Graduation is to keep our seniors safe in a drug/alcohol free environment, in a bonding with their senior classmates they will not forget. If you would like to donate money, food, gift, etc., you may call 256-4816 or 256-9781.

On April 4th, Friday at 7 p.m., the Jubilee Echoes and Son Shine Boys will be holding a gospel singing at Rockcastle Co. Auditorium with love offering at the door to help support our Seniors '96. There will also be a yard sale and golf tournament in May at Cedar Rapids and on May 3rd

and 4th at Harry Sparks Vocational School.

Donations are D&V Jewelry-gold chain bracelet; Saylor Pharmacy-Polaroid Camera; Jackson Co. RECC-\$40.00; Falcon Cable-\$50.00; Dresser Industries-\$25.00; Quality Claims-\$100.00; Gerri's Silver Sheers-\$10.00; Cox Hardware-\$25.00; Watson Funeral Home-\$100.00; Hiatt's \$&10-\$25.00; Mt. Vernon Florist-\$20.00; Mt. Vernon Signal-\$50.00; Deborde's Discount-\$10.00; Richmond Street Eyecare-\$25.00; Cotton States Insurance-\$25.00; Singleton and Associates-\$25.00.

(Cont. to B4)

Today In Banking

Some "Straight Talk" On Banking Today... That Can Make Banking Better For You...

IRA — You Can Start Small

Usually when Individual Retirement Accounts are advertised, the main point of the ad is the fact that you can invest \$2,000 annually (\$2,250 if your spouse doesn't work). This is the maximum contribution allowed each year.

Because of the fact that the ads on IRA's always emphasize the maximum contribution, many people have been left with the feeling that you have to contribute \$2,000 annually. This is not true. You can contribute whatever amount you want as long as it doesn't exceed the maximum.

The important thing is that you get started with an IRA even if you can only contribute \$200 a year initially. Come in and see us about an IRA. Substantial penalty for early withdrawal.

Making Banking Better For You!

Stop by our Brodhead or Mt. Vernon location

Marriage Licenses Applied For

Melissa Lynn Douglas, 17, Rt. 2, Lameroy, unemployed, to Marty Robert Northern, 18, Rt. 1, Orlando, construction, March 15, 1996.

Small Claims

Cook Brothers, Rockcastle vs. Danny Reed, \$101.44 claimed due for merchandise, 96-S-00019.

ADMISSIONS:
Children under 12 \$3.00
ADULTS: \$5.00 Matinee \$3.50

877-7775

All Dogs Go to Heaven 2

Up Close and Personal

Executive Decision

Sgt. Bilko

| | | | | | | |
|-------------------------|------|------|------|------|------|-------|
| All Dogs Go To Heaven 2 | G | 1:35 | 4:05 | 7:05 | 9:10 | 11:15 |
| Sgt. Bilko | PG | 1:40 | 4:10 | 7:10 | 9:10 | 11:15 |
| Oliver & Company | G | 1:30 | 4:00 | 7:15 | 9:05 | 11:15 |
| Executive Decision | R | 1:30 | 4:00 | 6:45 | 9:00 | 11:15 |
| Up Close and Personal | PG13 | 1:45 | 4:15 | 6:55 | 9:05 | 11:15 |
| Diabolique | R | | | | | 11:15 |
| Ed | PG | 1:55 | 4:25 | | | |
| Dead Man Walking | R | | | | 9:00 | 11:15 |
| The Birdcage | R | 1:50 | 4:20 | 6:50 | 9:10 | 11:15 |

Special Sneak Preview Double Feature
Sat. March 30th @ 6:50
Primal Fear (starring Richard Gere) and *The Birdcage*
All 11:15 Shows are shown only on Friday and Saturday

I-75 and HWY 192 LONDON



Open Monday through Thursday 8:30 to 3 p.m.
Friday 8:30 to 6 p.m.
Saturday 8:30 to 12 Noon

Citizens Bank

Member FDIC

Main Street
Brodhead Ky. 40409
Ph. 758-8212

Highway 150 West
Mt. Vernon, KY 40456
(PHONE) 256-2500



We do not discriminate because of race, color, national origin, religion, sex, handicap, familial status, (having children under the age of 18).

Open Monday through Thursday
8:30 to 3 p.m.

Friday 8:30 to 6 p.m.
Saturday 8:30 to 12 noon

Shop and Save Everyday at your new MT. VERNON SAVE•A•LOT

**We Now
Accept
WIC
Vouchers**

Mt. Vernon **SAVE•A•LOT**

Save up
to
40%
Everyday

Ph. 256-9810

FOOD STORES

910 W. Main St.

Extra Savings
Boneless Beef
RUMP ROAST
lb. **1.69**

Extra Savings
Family Pack
Beef
Cubed Steak
lb. **1.79**

Extra Savings
Boston Butt
Pork Roast
lb. **.99**



Extra Savings
Boneless
Fryer Breasts
1.89 lb.

Extra Savings
GOLDEN RIPE
BANANAS
lb. **.39**



Extra Savings
10 lb. bag
Idaho
Potatoes
1.99



Extra Savings
Florida
Cabbage
lb. **.33**



Extra Savings
3 Lb. Bag
Yellow
Onions
.79



Every Day Low Price
Wylwood Veggies.
Asst. Varieties
14.5 oz. cans
.29 ea.

BUGLES
Corn Snacks
6 oz. Box • Asst. Var.
.99

Ice Bandits
Frezer Pops
110 Ct.
1.99

Extra Savings
Kellogg's
Raisin Bran
2.39 20 oz. box

Every Day Low Price
12 ct.
Grissom's
Brown & Serve Rolls
.59

Kindle Charcoal Briquets 20 lb. **3.29**
BUSTER PAPER TOWELS
.89 2 ROLL PACK

Every Day Low Price
16 oz. can • Asst. Var.
Shelby Grove
FRUITS
.59

Every Day Low Price
15 oz. pkg.
Morning Delight
WAFFLES
.99

EXTRA SAVINGS ITEM
Shelby Grove Apple Juice
1.19 64 oz. Bottle

Every Day Low Price
SUNNY SPREAD
MARGARINE
.99 3 LB. TUB

STORE HOURS:
8 a.m. - 9 p.m.
Monday thru Saturday
Noon to 6 p.m.
Sunday



Letters to the Editor
(Cont. From B2)

Sparks Flower Shop-\$50.00; Dowell & Martin-\$300.00; Millers Auto Sales-\$25.00; Mt. Vernon Automotive-\$30.00; Rockcastle Auto Parts-\$25.00; Joseph Clontz, CPA-\$25.00; Mt. Vernon Scrap-\$20.00; Carol Brown-\$5.00; Conway Baptist Church-\$200.00 Food Donations are Foodland in Breadhead-1 case of nachos and 2 gallon cheese; Godfather's Jumbo Pepperoni pizzas and 2 large breadsticks; Dari Delite-2 large Pizzas; Mor-For-Less-100 hotdogs and 100 buns; Pizza Hut-10 large pizzas and 5 breadsticks; Super Saver-200 hotdogs and 200 buns; McDonald's-200 hamburgers, cheeseburgers and apple pies. Prizes are: Mahafey's Sporting Goods-Rod and Reel; Pizza Hut-2coupons; Kastle Inn-2 steak dinners and Mt. Vernon Plumbing-Tire Capsule.

Dear Editor,
A recent fund raising event, spearheaded by Tom Welch, a Country and Bluegrass evening, was quite a success for the Rockcastle Co. Senior Citizens.

Curt Roberts' Bluegrass Band entertained on Friday evening at the Mt. Vernon Senior Citizens Center. More than 100 people turned out to hear the local group and enjoy hotdogs and chili. Over \$400 was raised during the event to be used as local match for program grants. Our appreciation is extended to all who participated, with special thanks to the band who did a great job and to Tom Welch, Chairman of our fundraising committee, who was a super contributor of time as well as money. Volunteers helped in ticket sales, working in the kitchen, preparation of desserts and cleaning up afterwards. We appreciate the door prizes that were contributed and the items for raffle, which included a beautiful alghan given by Dorothy Baker.

The community is responding to Senior program cuts in Federal/State and local funds. As individuals and as a group, people are offering methods to overcome these cuts. Mr. Welch's statement "help us to help ourselves" best describes the manner in which the seniors regard the fund raising events.

With the committee's guidance and the combined effort of many individuals, future events are being planned. All fund raising events will be solely operated for non-profit and tax exempt purposes of the senior citizens program.

We are very appreciative of all the efforts everyone made toward this endeavor, and look forward to our next event!

Sincerely,
Shirley L. Cummins

Dear Editor,
The thunder of silence!
This letter was written to save lives. All sarcasm directed toward big government and hypothetical legislative processes is intentional. Since 1948 an important medical study has been conducted in Fram-

ingham, MA which has identified a correlation between high cholesterol and heart disease. The most important discovery about the group of subjects examined was that no person who consistently had a total cholesterol reading below 150 has ever suffered a heart attack.

For all adult Americans, the range of total cholesterol is represented by density function called a bell curve. This means that more people have cholesterol readings clustered near the peak of the bell than you have. Knowing that total cholesterol below 150 is a safe level, it is possible to use yearly coronary death rate and average cholesterol statistics along with a mortality function represented by a ramp to predict the death rate for any national average. The death rate in cholesterol level to 190 from the current 205 will save 200,000 lives yearly. A more dramatic savings of 500,000 lives per year will require a reduction of average cholesterol to 167.

The yearly death rate of 923,000 due to heart disease is not preventable. What will happen if the same number of people were killed by firearms last year? Congress would attempt to pass legislation to confiscate every registered firearm owned by private citizens. What would happen if 923,000 people died on our highways in 1995? Congress would not dare to confiscate our automobiles but certainly would attempt to lower the speed limit on the interstate to 35 mph. Finally, what will Congress do when the laeas of a national released regarding heart disease deaths? All we hear is the thunder of silence.

This amazing disregard for the sanctity of human life by our government indicates a serious leadership vacuum in this country. The leadership attribute we must expect from all our elected representatives is to improve our quality of life at the lowest possible cost while maintaining our national sovereignty. Heart disease is a quality of life issue because it is a life or death decision we can make with life extended by prevention of the disease.

The first action by Congress to mitigate this disaster is to establish truthful guidelines regarding safe total cholesterol levels. The current guideline recommending diet improvement or treatment only when cholesterol readings are above 240 is not laughable, but a very sad commentary about the arrogant disregard of prevention of disease as a cure.

Congress must surmount pressures from special interests and take the offensive against foods containing saturated or hydrogenated fat which are so dangerous to our health. A tax based upon total content of either type of fat in processed foods or beverages must be enacted. A tax causing a voluntary improvements in diet creates less social option than an outright ban on dangerous foods. Citizens would rightfully object to formation of a federal food police. Imagine the outburst of resentment if an FE A margarine bust as a result of a false tip by an informer is attempted against a family enjoying a

Sunday breakfast together.

Taxes collected on hard fats should be used to supplement the Medicare portion of FICA. The explosive growth of Medicare will decrease as wellness among the elderly increases resulting in a stabilizing cap on Medicare FICA taxes collected from wage earners.

Sincerely,
Robert A. Dahlquist
3151N. Heartside St.
Orange, CA 92665

Dear Editor,

Recently my grandmother, Evelyn Norton, passed away. A very good friend of the family, Zi Graves, a former columnist in your paper, gave a beautiful eulogy at my grandmother's funeral. She really captured the essence of my grandmother, a former resident of Rockcastle County. (She and my grandfather, Roscoe Norton, lived there many years)

So, in a tribute to my grandmother, I hope you can find a space in your paper to print the enclosed eulogy.

Sincerely,
Tonya Oxendine
In Memory of, Evelyn Norton
Given by Zi Graves

Today I have the honor of taking part in the eulogy of one of my oldest and dearest friends in Kentucky. Thank you Inez, Junior, Don and Tonya for giving me the privilege to do so and allowing me to share in the loss and grief of your mother, grandmother and my dearly beloved friend, Evelyn.

Evelyn Price Norton, widow of Roscoe Norton, entered my life in 1936 shortly after Mat and I were married and from that day on we were friends. I immediately recognized a quality of gentility in Evelyn that was a part of her heritage. Her immaculate attire and soft spoken

words left the impression of good schools and a caring family used to the better things in life. At that same time I also took note of her quick mind and ability to handle business matters which was unusual in those days; before women were recognized as equal partners to men. It was she who did much of the intricate paper work, usually done by attorneys, on the division of the "Campbell Land" which till then was jointly owned by Mat and Roscoe.

After Mat and I moved to Rockcastle County from Ohio and Roscoe and Evelyn moved to the same area from Tennessee, we became neighbors and even closer friends as we shared many of our disappointments and successes while we adjusted to a new way of life in the country. We also shared many of our children, Inez and "Junior", young teenagers, filled a vacancy in my isolated life on the farm and Roscoe and Evelyn became the "adopted grandparents" to my little one. My children still think of them in that role. Evelyn often spoke of our close relationship as that of sisters.

Besides being a caring wife and loving mother, Evelyn was a homemaker and hostess, the kind that made anyone and everyone feel at ease when they visited her. Her graciousness and warmth came forth from the time the door was opened to even the most casual visitor and soon there would be hot coffee and a tasty sweet to accompany it. When I was the guest, which I often was, the silver tray service was brought forth and a dainty napkin tucked beside a thin china cup and saucer, she had once heard a comment that I liked to drink from thin cups and never forgot it. This was always accompanied by a slice of cake or cookies. In her later years this was "store bought cookies" yet nonetheless they were there. Her

talk was not of gossip but was always light and refreshing for one who hungered for such things. It was always a mystery to me that no matter how often I went I received the same royal treatment and never felt worthy of it.

Spending a part of each Christmas day at the Nortons became a tradition for the Mat Graves family. After the gift exchange the fine linen was brought forth and the table set with beautiful china and silver service and cut glass dishes decorated the table as we ate leftovers from the noon meal. This was when the boiled custard, a tradition handed down to Evelyn through generations of fine cooks and gracious living was served in delicate dessert dishes and accompanied by her fruit cake to complete the feast left from the scarcely touched noon meal and end the festivities of Christmas Day. These are times neither I nor my children will ever

forget. Today Judy, Rodney, Polly and I bow our heads as we honor the memory of our Friend, Evelyn Price Norton.

Evelyn's children, Inez and "Junior", her grandchildren, Don and Tonya and great grandchildren were a very important part of her life and if she had a fault in rearing and helping rear them it was in smothering them with her love and concern for their welfare.

Diamond Engagement Ring Ref. No 120 95

\$49.95 Sale

CLASS RING SALE

Any school, any year, any style

sale 49.95 sale 46.95

ROBERTS JEWELERS YOU CAN TRUST

JEWELRY

25% OFF Musical Taz Watch and all Looney Tune Watches

ROCKCASTLE HOSPITAL

We try to put our patients at ease . . .



Radiology has a unique function in the hospital. At Rockcastle Hospital, technology is key to helping diagnose a disease or injury. But, it takes specially trained personnel to utilize this technology.

In the eight years I've been here, Radiology has changed dramatically. It's a much larger department now and we've added new diagnostic services, including mammography and our own CAT scanner.

When patients come in, they're often scared, so we try to explain the procedure and answer their questions. We're like family here, we want our patients to be comfortable.

I think taking time to talk to each patient and being polite is important. "We really care about people at Rockcastle Hospital."

Sherry Cash, RT
Chief Technologist

Rockcastle Hospital, Inc.

HOP ON OVER TO OUR Easter Sale Days

| | Reg. | Sale |
|--|-------|--------|
| Cadbury Creme Eggs | .45 | 3/99 |
| Reese Peanut Butter Egg | .40 | 3/99 |
| Crocheted Flowers (for clothing, baskets, hair accessories, etc) | | 3/1.00 |
| Easter Grass 2 oz. asst. colors | .67 | .39 |
| Easter Egg Coloring Kit | 2.69 | 1.58 |
| Yellow Marshmallow Peeps 10 in tray | .99 | .59 |
| Lavender Marshmallow Bunnies 10 in Tray | .99 | .59 |
| Marshmallow Bunny Tails 2 ft. long | .99 | .69 |
| Chocolate Covered Marshmallow Eggs | .99 | .69 |
| Ladies Folding Umbrellas | 4.69 | 2.97 |
| Coke Bottle Shape Thermom-ter | 13.99 | 9.99 |
| Lawn Daisy Pinwheel (29" Tall) | 1.29 | .77 |
| Potting Soil (20 lb. Green Thumb) | 2.39 | 1.49 |
| Large Plastic Easter Eggs (12 ct.) | 1.09 | .77 |
| Gift Wrap for Easter Baskets | .79 | .49 |
| Paas Easter Egg Color Kit | | 1.49 |

Make your own Easter Basket with grass, gift wrap, baskets candy, toys and scores of other items from Hlatt's in Mt. Vernon

Hlatt's
5&10

P.O. Box 537, Main Street
Mt. Vernon, Kentucky 40456

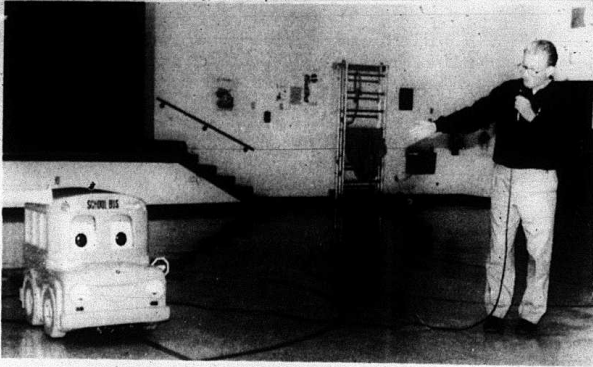

Robert Pybas, bus driver for the Rockcastle Co. School District, is shown with "Buster the Bus." Buster is used to teach school bus safety in Rockcastle County in a program sponsored by the board of education. The program was taken to all the elementary children in the county recently.



Local student serves as page

Stephen Hopkins of Mt. Vernon served as a legislative page for the House of Representatives during the regular session of the 1996 Kentucky General Assembly. As a page, he worked with State Representative Danny Ford (left) and other members of the legislature in the House Chambers. "Stephen is an outstanding young man and it was a privilege to have him with us on that day," said Rep. Ford. Stephen, a seventh grader at Rockcastle County Middle School, is the son of Tony and Donna Hopkins of Mt. Vernon. His grandparents are Ken and Reita Hopkins of Mt. Vernon and Martha and Johnnie Bernard of Russell Springs. Stephen's great grandmothers are Nancy Helton of Mt. Vernon and Mary Iva Laswell of Brodhead.

Laswell to compete in state spelling bee

Cody Laswell of Mt. Vernon, has been declared eligible to compete in the Kentucky State Spelling Bee, scheduled Saturday, March 30, at the Downtown Holiday Inn in Louisville.

Laswell, is one of more than 40 Kentucky and southern Indiana youngsters who will compete for a trip to the Scripps Howard National Spelling Bee later this year in Washington, D.C., as well as other prizes. This is the third year that the bee is being held as part of the Kentucky Derby Festival. Kentucky Farm Bureau Insurance Companies are sponsoring the bee in conjunction with 84WHAS Radio and Business First.

Kentucky Farm Bureau President William R. Sprague said he is proud that the Farm Bureau organizations are able to support the students who participate in the spelling bee.

"Academic competitions such as the spelling bee help bring excitement into classroom subjects, and send a message to students that learning language skills is important and can be fun as well," Sprague said.

"We want to congratulate all those students who have entered spelling bees in their schools, and wish each contestant at the state level the best of luck for winning that coveted trip to Washington."

Kentucky students who have qualified for the state bee represent grades four through eight in public and private school systems across the state.

Free instruction available from CAP for GED program

At the CAP Adult Learning Center/School On Wheels, we help many people in Rockcastle and Madison Counties study for the GED (General Equivalency Diploma). The CAP program is designed to help individuals work at their own pace - teachers are assigned to each student one on one. The program is also FREE.

Students can come to our Learning Center in Rockcastle County, open during the day Monday through

Cancer Stories (Cont. From B5)

lection, though authors may remain anonymous when so chosen. If assistance with postage or other materials with which to write are needed, the Kentucky Cancer Program Office will provide resources. Submissions should be mailed by April 30, 1996 if possible to: Kentucky Cancer Program, 501 College Street, Suite C, Somerset, Kentucky 42501. Information about cancer or the writing project can also be received by telephoning (606) 679-7204. Collect calls from persons interested in this project will be accepted.

Spring and Prom Special

New 1996 Sunquest Wolf Tanning Bed
15 Visit Pkg. \$30

Opens April 1 at 8 a.m. at 265 East Main St. below Castle Cleaners

Call 256-4027

Ext. 303 Ask for Reda



Educator visits Frankfort

State Representative Danny Ford met with Betty Jo McKinney of Rockcastle County during her recent trip to Frankfort. Mrs. McKinney, the School-Based Decision Making Consultant for Region 6 Services Center, attended an Education Committee meeting regarding important issues facing school districts across Kentucky. During her daylong visit, she had the opportunity to talk with Rep. Ford about the legislative process and areas of particular interest to her.

Friday (8 a.m. to 4:30 p.m.) Another option is attending a day or evening session at several locations throughout Rockcastle or Madison Counties. If transportation is a problem, a teacher can come to your home through our **School on Wheels program**.

The GED can be your ticket to a better job, or to college or vocational school.

Join the hundreds of people who have earned their GED through this program, just call us at (606) 256-5307 in Mt. Vernon or (606) 986-1177 in Berea.

Todd elected officer of Transy sorority

Tracy Todd, daughter of Roy and Anita Todd, was recently elected



Paula Morgan Bullock of Copper Creek, a 1994 graduate of RCHS, recently completed her Associates Degree in Medical Assisting at Kentucky College of Business. She received two academic scholarships, was on the Dean's List quarterly and maintained a 3.8 GPA. She was also one of nine students selected from KCB for "Who's Who Among Students in American Junior Colleges." Paula is the daughter of Paul and Ruby Morgan of Copper Creek and the wife of Michael S. Bullock, also of Copper Creek. Her graduation ceremony will be in May. Paula is now employed with Dr. James Stutts of Berea.

treasurer of the Beta Zeta chapter of Delta Delta Delta sorority at Transylvania University for the 1996 year.

The Beta Zeta chapter was founded at Transylvania's campus in 1908. The chapter's purposes are friendship, scholarship, high standards of personal and community service,

quality activities and career development.

Transylvania was founded in 1780 and is the sixteenth oldest institution of higher learning. U.S. News and World Report consistently ranks Transylvania among the best liberal arts colleges in the country.



You'll think you're in "Paradise!" Make plans now to see John Anderson at Renfro Valley. Hear all your favorites - from "Swingin'" to "Seminole Wind" and "Money In The Bank." John Anderson is great country entertainment!

Saturday, April 13
Two shows
7:00pm & 9:00pm

New Barn Theatre
Tickets: \$15 adults - \$17 preferred seating
Plus tax and handling.

Call for reservations or information
1-800-765-7464

Coming Up:

Bill Kelly (A Tribute to Elvis)
Jerry Clower
Connie Smith

April 19 & 20
May 4
May 25



Get a Jump Start on the dandelions and weeds in your yard!!

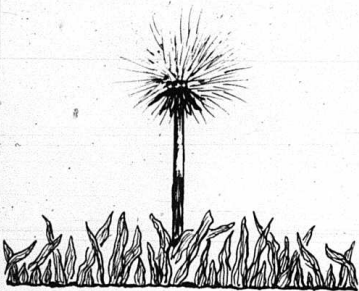

Get rid of Crab Grass, Wild Onions, Dandelions and many other nuisances in your yard!

Free Estimates

Greg's Lawn Care & Landscaping
Ottawa School Road • Brodhead
(606) 758-8870
(606) 758-8123

Need A Car, Truck or Van? Need Credit Assistance? Call Bobby Allen!



1-800-882-3752

No Credit
Slow Credit
Good Credit
All Credit
We Can Help!



Quail News

By Vivian Owens

Mrs. Ruby Taylor visited Ruth Mink, Saturday afternoon and Mr. and Mrs. Roy Brown visited her Sunday afternoon.

Mrs. Vivian Owens and Mrs. Edna Pope visited Mrs. Owens' aunt, Mrs. Salla Scoggins and Mrs. Sylvia Long at the Lake Cumberland Regional Hospital at Somerset Sunday afternoon.

Mr. and Mrs. Teddy Lawrence and family have gone on vacation to Washington D.C. to visit Mrs.

Lawrence's grandfather and other relatives there.

Mr. and Mrs. Willard Nicely attended a birthday given for Lloyd Cash at the home of his daughter, Mrs. Michael Robbins and family Sunday. Several other relatives attended. We wish him many more birthdays.

Mr. and Mrs. Harold Long of Louisville visited her mother, Mrs. Edna Hasty, and his parents, Mr. and Mrs. Ray Long, at Sowder Nursing Home in Brodhead Saturday.

Fairview News

By Mrs. Hubert Chasteen

Hello everyone. Hope you are well and happy. But of course I know there is much suffering and heartache in the world today, but we all go along and do the best we can. God is good to us after all and we should always give Him praise for all His blessings.

Thank the good Lord, the snow is all gone for the time being. On Sunday, March 24th the temperature reached the 70 degree mark.

The attendance was good at the Fairview Baptist Church over the weekend, and 107 attended Sunday School. Thank the Lord.

Sympathy is extended to the family of Edd Allen of Berea who passed

away Saturday, March 23rd. May God bless and comfort the family that is left behind. Mr. Allen was Elmer Hale's nephew.

Mrs. Margaret Marie Turpin of Akron, Ohio, daughter of the late Collette Belle Scott of Berea, was a house guest of her aunt Florence Reppert and husband, Tip for two weeks. She returned home on Sunday afternoon. They are all enjoying being together.

Mr. and Mrs. R.J. Ridgell and daughter, Sherry were guests of his parents, Mr. and Mrs. Elmer Ridgell of Corbin, March 17th.

Tim Reppert of Scaffold Cane and Danny Mullins of Madison County

visited Mrs. Edith Mullins of Snider recently.

Visiting friends recently in Madison County, Mr. and Mrs. Eugene Alexander have enjoyed the following families, Mr. and Mrs. Edd Gabbard, Mr. and Mrs. Lloyd Lamb, Mr. and Mrs. Raymond Phillips, Mrs. Georgia Blair and Mrs. Frances Wyatt.

Cody Alexander (10 yrs old), son of Gerald and Irene Alexander of Mareburg, celebrated his birthday

Saturday night at his home. Attending were his parents and sister, Courtney, his grandparents, Eugene and Hallie Alexander of Fairview; his aunt and uncle, Rex and Jewell Davidson and children, Jenia and Jeremy of Brodhead and friends, Mr. and Mrs. Ray Isaacs and family of Fairview. Cody is a nice and loving boy and we all love him and wish for him many happy returns of the day. Our daughter Joyce Seals of Berea visited with us Saturday afternoon.

Livingston News

By Frances Dickerson

Mr. and Mrs. Martin Mullins of Indianapolis, Indiana visited Mrs. Carrie Loudermilk during the weekend.

Glen Browning of Harlan visited Mr. and Mrs. D.F. Cottengin during the week.

Mrs. Lena McCluge visited Mr. Charles who is in the VA Hospital in Lexington, Friday. She reports Mr. McClure better.

The Burdine Family celebrated Sarah's birthday Saturday. She is one-year-old.

Mr. and Mrs. Bill Loudermilk of Evansville visited his mother, Sunday.

Mr. and Mrs. James Mink visited

Hubert and I visited Elmer and Edith Hale of Roundstone Tuesday morning. Such a nice visit; they are so friendly and such good Christian people. We talked so much about the Bible and its teachings. They are people that one can trust and believe. I don't know when I have enjoyed a visit more. We just wish for them better health and God's blessings.

Guests of Mr. and Mrs. Eugene Alexander recently have been Danny Mullins, Green Griffin and Tip Reppert.

William Cope of Eubank visited his mother, Mrs. Mary Cope, Sunday.

Easter is coming up shortly and spring is here, so maybe more of you can get back in Sunday School and church. Children need to be brought up in The House of the Lord. God gives parents these precious little beings and it's their responsibility to bring them up in the way they should go (The Christian way). Take care and God bless.

The Mt. Vernon Signal Thursday, March 28, 1996 P.87
B.O.L. denotes a fun-filled year with lots of events for all our members. Anyone interested in joining us for any events or rides are always welcome. Monthly meetings are held the first Monday of the month at the clubhouse on old Brodhead Rd. (County Rd. 1326) 7 p.m. Pot Luck dinner. Adult membership for one year is \$12.00/7 years and under \$5.00. Horse ownership is not necessary to join and we have activities for all ages. Tests to seniors!

Sun. April 14 Roger Bullock director ride, Buffalo 2:00 p.m. His farm, Hwy. 1249

Sat. April 20-21 Turkey Foot 2 day ride, 9:30 both days.

Sat. April 27 Donnie Bowen wagon ride, campgrounds 9:30 a.m. B.O.L.

Sun. April 28 Amanda Blanton horse ride, Junior Mullins' farm, Scaffold Cane Rd. 2 p.m.

Each month this reporter will present the month's schedule for publication in the paper. If questions arise as to where activities are being held, please contact those sponsoring the ride or one of the directors or officers of the club. We look forward

Call News and
Ads to
256-2244
by noon Tuesday

the McKameys



Enjoy the best in gospel music when The McKameys come to Renfro Valley. From their 1989 hit "God On The Mountain" to their 1994 Song of the Year "Arise", you'll enjoy all your favorite Southern Gospel music.



Saturday, April 6
7:00pm

New Barn Theatre

Tickets: \$9 adults

\$11 preferred seating

Plus tax and handling

Call 1-800-765-7464 for reservations or information.

"Down-to-earth-financing"



for the home you've been dreaming about

At Farm Credit Services, we're making the best home loans in the country. Not just brand-new construction, either -- for existing homes and remodeling as well.

You don't have to be a farmer to get a mortgage loan from us on a rural home.

Take advantage of all we have to offer -- competitive interest rates, low closing costs, fixed and adjustable rate plans, no prepayment penalties and fully assumable loans.

If you want your own home in the country, now's the time!

Farm Credit Services

At the heart of a growing America

P.O. Box 37

London, Ky. 40743

(606) 864-6598 or

1-800-880-6598



Jewell Hansel

Saddle Club News

By: Bev. Rockwell

The Rockcastle County Saddle Club will start out the new 1996 riding season with its annual clubhouse clinic with Dr. Chism administering Coggins tests at 11 a.m. Sunday, March 31. A ride that afternoon at 2 p.m. will follow. Chili, crackers, coffee and pop will be served after the ride. Bring a dessert if you like.

Saturday, April 6 is scheduled to be the campground CLEAN-UP DAY. Come on out and support the effort. Bring a lunch; hot coffee and soft drinks will be available at the cook shed. (Campground located in the Red Hill section of Rockcastle County, Livingston)

In order for yearly trophies to be fair, given, it is asked that those SPONSORING rides, including wagon rides, keep an accurate account of those participating. Please turn in your attendance list promptly after your ride to the reporter, a director or officer so that they can be

cataloged. This will help keep records from being lost or damaged and keep confusion at a minimum.

The remaining April schedule is as follows:

Sat. April 13 Bobby Ball wagon

Absolute Estate

Auction

of the late Roy B. Denney's

House and 57 Acres, m/l, in Tracts
Saturday, March 30, 1996 • 10:30 a.m.

Lincoln County

Location: Approximately 4 miles south of Crab Orchard. Turn off Hwy. 30 near Brummett's Apple Orchard onto Negro Creek Road. Proceed about 1/2 mile to auction site.

In order to settle the estate of the late Mr. Denney, his heirs have authorized our firm to offer this property for the absolute high dollar.

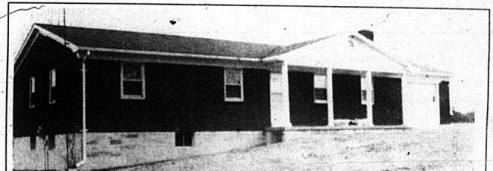

Tract No. 1 - House Tract - Contains 11.287 acres and fronts on the Negro Creek Road.

This lovely ranch style brick has 3 bedrooms, living room, kitchen/dining room combination, 1 1/2 baths, plus a full basement and attached garage. Other amenities include a patio, over-range, washer-dryer hookup, storm doors and windows, electric baseboard heat, wall to wall carpet and fireplace.

Tract No. 2: Contains 3.0287 acres.

Tract No. 3: Contains 2.744 acres.

Tract No. 4: Contains 2.7369 acres.

Tract No. 5: Contains 2.693 acres.

Tract No. 6: Contains 24.29 acres.

Tract No. 7: Contains 1.901 acres.

Tract No. 8: Contains 2.171 acres.

Tract No. 9: Contains 2.060 acres.

Tract No. 10: Contains 1.61 acres.

Tract No. 11: Contains 24.29 acres.

All of the tracts front on Negro Creek Road and any of these tracts would make ideal building sites or mini-farms. If you're looking for spacious tracts, then look no further.

The basic tobacco allotment is 4,573 lbs, which will be sold separately from the farm. Auctioneer's Note: All of the tracts will soon be serviced by the Western Rockcastle Water District. The property will be offered in tracts, reserving the right to re-group in any manner to secure the most favorable results for the sellers.

Terms: 20% down day of sale, balance in 30 days.

Roy B. Denney, Jr., Executor of the Estate
Announcements day of sale take precedence over printed matter.
For additional information, contact the selling agents:

FORD BROTHERS, INC.

AUCTIONEERS - REALTORS



London, KY

606-878-7111

Mt. Vernon, KY

606-258-4545

Toll Free 1-800-435-5454

Somersal, KY

606-679-2212

REALTOR AUCTIONEER

GARY FORD

DANNY FORD

RAY HUMBLETT

ROY ADAMS

DEVIN FORD

STEVE BARNETT

JEFF BURDETTE

AUCTIONEER

ERIK WEA

STEVE PONDER

APPRENTICE AUCTIONEER

SONJA BRATCHER

YOUTH: Turned On For Jesus

PLACE
Brodhead
Baptist Church
Saturday Night
March 30th

For more information:

CALL

758-8313

Sponsored by the
Brodhead Baptist Church

Time: 6:00 - 9:00 p.m.

Come Join in the Fun with ROY McNEIL
From HARLAN BAPTIST CHURCH...

For YOUTH OF ALL AGES...

Paula Cutter selected for "Top Women in Business"

Paula Cummins Cutter, daughter of Paul and Corinne Cummins of Mt. Vernon and owner of Apres Vous! in Lexington, was selected recently for inclusion in *The Lane Report* as one of the "Top Women in Business" in Central Kentucky.

The February, 1996 issue named 15 women who had succeeded in their field and included a story on each one.

The article on Ms. Cutter was as follows:

"With a name suggesting 'I will wear it after you,' Paula Cutter's business Apres Vous! Gently Worn Clothing is much more than a copy-signment shop, boasting clientele including various dignitaries and TV personalities who fly to Lexington just to shop for consigned evening wear, furs, suits, accessories, footwear and designer faux jewelry at prices below retail. 'When I began,

everyone wondered who would buy used clothes. Times have changed," Cutter said. "It is now cool to be a savvy shopper."

Having made a name for herself as a regionally and nationally known kitchen and bath designer, Cutter decided to venture into entrepreneurship in 1992 with the opening of Apres Vous! in the community as well, she contributes time and money to the Lexington humane Society, Lexington Philharmonic Guild, Children's Miracle Network, the Greater Lexington Chamber of Commerce and the School for Creative and Performing Arts. In June, she will give a seminar in San Diego at the National Association of Resale and Thrift Stores annual conference on store design and sales techniques.

According to Cutter, the secret to her success is that she loves what she does. "Believe success involves more

than the money but satisfaction that I am providing what my customers want, displaying it in a way that is convenient and exciting and caring about their needs through great service. They can feel that I love being here."

The Lane Report received in excess of 50 nominations for this award. Sponsors of *The Lane Report's* 1996 Top Women in Business are McAlpin's, Bank One, Midway College and the University of Kentucky College of Business and Economics.

Births & Birthdays



Pearlle Neal Lunce celebrated her 85th birthday recently at the home of Vinnie (Lunce) and Harry Lee Holland. Also present were: Blanche and Ed Foster, George and Shawn Lunce, Luther and Jerry Lunce, Martha and Gilford Hellard Rosella, Tony and Becky Davis and Jim Lunce.



Nathan and Doris Carter would like to announce the birth of their first child, a son, Taylor Warren, born March 4, 1996 at Lake Cumberland Hospital. He weighed 7 lbs., 6 ozs. and 20 1/2 inches long at birth. Maternal grandparents are Flora and E.J. Hinds and Fred and Colleen Moore. Paternal grandparents are Jerry and Betty Carter. Nathan and Doris Ann want to thank everyone for all the nice cards and gifts.



This guy's a good looking son-of-a-gun, he had a birthday and turned 51!!
Happy Birthday, with Love from one of your sisters.



Golly Gee & Sakes Alive, Ruby Elizabeth turned 75!!
Happy Birthday, Mom From All Your Kids.



This couch potato had a birthday March 26th. Your wife and family just wanted to say a very special Birthday Wish to you.

We Love You Cheat.

Lilly, Larry, Angie and granddaughter, Lyndsey

Volunteers needed for Foster Care Review Board

Volunteers are being recruited to serve on the Rockcastle County Foster Care Review Board. Review boards are comprised of volunteers throughout the community who review cases of children placed in care of their homes due to abuse and/or neglect.

In Kentucky, more than 7,500 children are committed to the Cabinet for Human Resources through

district court. Reviews of case files are necessary to ensure the care and treatment of these children while away from home. Anyone interested in foster care or child welfare is encouraged to volunteer. For additional information, contact the Foster Care Review Board Program, 100 Millcreek Park, Frankfort, Ky. 40601 or call 1-800-928-2350.

1996 Kid's Club Photo Contest

Join the Club FREE

Discount Prices are Available for Members
Photo contest is for children, ages birth thru 16 with four age categories.

\$25 gets your session and a 5x7 print for the local and national contest.
(You get to keep the 5x7 after the contest)

Photos taken through April by appointment.
Call today for an appointment or more details.
\$3,000 in national prizes!!

DOUG BROCK
BROCK'S STUDIO
Main St. • Brodhead, Ky.
758-8621



Paula Cutter, Owner, Apres Vous! Gently Worn Clothing

Rockcastle Community Bulletin Board

Lodge District Meeting
Ashland Lodge #640 will host a district meeting for District #E24 on April 1, 1996 at RCHS. Dinner will be served beginning at 5:30 p.m. Meeting will follow at 7 p.m. Master Masons only.

Council meeting at MVES
There will be an SBDM council meeting at Mt. Vernon Elementary School Monday, April 1 from 4 to 6 p.m.

Kiwanis Meeting
Kiwanis Club will meet at the Rockcastle Steak House Thursday at noon. New members will be installed. Let's show our support by having a good turn out.

Bookmobile Schedule
Mon., Apr. 1: Calloway, Red Hill, Livingston and Lamer
Tues., Apr. 2: Pine Hill, Burr, Maple Grove, Climax and Three Links
Wed., Apr. 3: Spiro, Level Green and Willalla

Fish Fry
The Brodhead Vol. Fire Dept. will have a Fish Fry Sat., Apr. 6, 1996. All the fish you can eat, 6 p.m. to 8 p.m. Adults \$5, children \$2.50. All carry-out \$5. 3 pieces of fish, baked potato, cole slaw, hush puppies, dessert. Extra fish, \$1 each. Carry out 3:30 p.m. to 5:30 p.m. Pick-up by 5:30 p.m. Sponsored by Brodhead Fire Dept. Ladies Auxiliary. Call 758-8635 for carry-out.

Learn To Antique
A class is being offered at the Brodhead Apartments on Busell Street on March 28th at 1 p.m. The class is free of charge and everyone is welcome. Call the extension office at 256-2403 for information.

Herbal Vinegars
Attend a class on Herbal Vinegars at the extension office on April 4th at 11 a.m. The class will include

tips, recipes, hands-on experience and taste-testing. The class is free of charge. Call the extension office at 256-2403 for information.

GED Practice Testing.
Free GED tutoring is available at the Christian Appalachian Project Adult Learning Center or you can contact CAP to have a School on Wheels teacher come to your house. New rules regarding the Official GED Test now require a practice test first for "test readiness" - you can take this practice test on Wednesdays between noon and 4 p.m. For more information, call 256-5307.

Attention Members of RCHS Class of '86
The reunion of the RCHS Class of '86 is upcoming and input is needed for organization of this reunion. Also needed is addresses of all classmates. Please call Devin Ford at 878-7111 days or 864-3553 nights or write Devin at 1580 S. Main St., London, Ky. 40741. Parents of classmates not active in this area are also requested to call or write with current addresses.

Pesticide Card Certification
Farmers planning to purchase Restricted-Use Chemicals such as methyl bromide and atrazine, etc., can receive certification training on Thursday, March 28 at 7 p.m. in the Ag Service Center meeting room. This is the final meeting before the 1996 crop year.

ACS Meeting
There will be an American Cancer Society meeting April 2 at 5 p.m. at the health dept. Anyone interested in volunteering to help or walk in the Walkfest '96 on June 8 is invited to this meeting. Call 256-2242 and ask for an American Cancer Society representative for more information.

Bulletin Board Sponsored By

Cox Funeral Home
MT. VERNON, KY. • 256-2345

Little Rent-A-Car
Low Rates
Free Miles
986-8888 • Berea, KY

CHRYSLER PRODUCTS OF MADISON COUNTY

Central Kentucky's Newest Jeep/Eagle Store

NEW! Redesigned 1997 Jeep Wranglers
Several In Stock... Check Us Out!

NEW!! 1996 Eagle Talons

NEW!! 1996 Jeep Grand Cherokees
Check Here Before You Buy!

See The New 1996 Chrysler Sebring Convertible Today!
6 Available

QUALITY USED CARS, TRUCKS AND VANS

SPORT UTILITIES

| | | |
|---------------------------|---------------------|----------|
| '95 JEEP GRAND CHEROKEE | Onix Edition | \$25,800 |
| '95 MAZDA NAVAJO | Local, One Owner | \$16,995 |
| '94 JEEP WRANGLER | Hard Top, Automatic | \$14,960 |
| '94 JEEP CHEROKEE COUNTRY | Super Clean, Loaded | \$17,570 |
| '95 JEEP WRANGLER | Low Miles, Clean | \$12,775 |
| '94 CHEVROLET BLAZER | Automatic, Loaded | \$16,955 |

TRUCKS/VANS

| | | |
|-----------------------------|--|----------------------|
| '94 CHRYSLER TOWN & COUNTRY | All The Buttons, One Owner, 2 to Choose From | SAVES |
| '93 DODGE CARAVAN SE | Grand, All Power, Local Trade | \$13,495 |
| '91 PLYMOUTH VOYAGER LE | V-6, Loaded | \$6,995 |
| '94 DODGE RAM 1500 | S.T., Local Trade, 3 to Choose From | Starting At \$14,860 |
| '90 DODGE DAKOTA | A/C, Great Transportation | \$169/mo |
| '92 FORD RANGER | V-6, Super Clean | \$176/mo |
| '95 CHEVROLET S-10 CLUB CAB | Auto, A/C, Low Miles | \$13,995 |
| '95 DODGE RAM 1500 | 360 Engine, 9,000 miles | SAVES |
| '92 GMC SONOMA | V-6, Loaded, Local Trade | \$157/mo |
| '92 FORD F150 EXTRA CAB | Low Miles, 4X4, Local Trade | \$14,980 |

CARS

| | | |
|------------------------|--|----------------------|
| '95 DODGE NEONS | Auto, A/C, Program Cars, 6 to Choose From | Starting At \$10,780 |
| '94 DODGE SHADOW | Auto, A/C, ES Model | \$189/mo |
| '92 CHEVROLET BERETTA | Auto, V-6, Super Clean | \$157/mo |
| '92 HONDA SONATA | Loaded, Auto, A/C | \$167/mo |
| '94 PLYMOUTH SUNDANCE | Auto, A/C, One Owner | \$186/mo |
| '93 NISSAN ALTIMA GLE | Every Available Option, Leather | SAVES |
| '93 FORD TEMPO | Local Trade, Great Transportation, Low Miles | \$136/mo |
| '94 DODGE INTREPID | One Owner, Super Clean | \$11,800 |
| '95 FORD TAURUS | Local Trade, 9,000 miles | HUGE SAVINGS!! |
| '94 PONTIAC BONNEVILLE | Super Clean, Loaded | \$13,875 |
| '94 CHRYSLER CONCORDE | Leather, Loaded, Sharp! Sharp! | \$14,985 |

*Excludes tax, license, destination, dealer options. Retailer to dealer. Used Car, based on 48 @ 60 mo. @ 8.9% APR. Includes tax & license. Subject to prior sale.

MADISON COUNTY

JEEP/EAGLE

Jeep • Eagle • Chrysler • Plymouth

Off I-75 at Exit 76 • Berea (606) 986-6191

Lady Rocket intramurals complete 1996 season



Members of the Bullets team, which won the fourth and fifth grade tournament, are shown above, front row, from left, Marie Collins, Amy Barnett, Jessica Denny and Ashley Mink. Back row, from left, April Durham, Whitney Hansel, Jessica Carpenter and Audrey Lovins. In back, Coach Jimmy Mink.



The Robins, coached by Debbie Whitehead, are shown above, front row, from left, Rachel Killion, Jamie Ellison, Casey Whitehead, Allison Hedrick, Megan Parker and Nikki Mullins. Back row, from left, Heather Hammond, Ashley Mize, Mary Brinson and Ashley Bell. Not shown was Allison Carter.



The Suns fourth and fifth grade team was coached by Clyde Burdette. They are shown above, front row, left to right, Samantha Owens, Jessie Hayes, Elizabeth Matekovich and Kelly Jones. Back row, from left, Michelle Rowe, Darcy Phelps and Brianna Bussell. Not shown was Courtney Parsons.



The Kittens second and third grade team won the Rockcastle girl's intramural tournament this season. They are pictured above, front row, left to right, Melanie Bullock, Brittany Offutt, Crystal Farthing, Lindsey Thomas, Tara Rowe and Amy Parsons. Back row, from left, Coach Cindy Anderkin, Hannah Chism, Megan Anderkin, Katie Parsons and Kayla Bryant. Not shown, Kayla Whitaker.



Members of the Wildcats sixth and seventh grade team are shown above, front row, from left, Stefanie Gabbard, Muranda Smith, Jessica McClure and Jessica Saylor. Back row, from left, Coach Ronnie Owens, Rhonda McClure, Brittany Owens, Amanda Barnett and Rachelle Riddle.

MADISON COUNTY DODGE

Central Kentucky's Second Largest Dodge Dealer

Over 30 In Stock!



NEW!! 1996 Dodge Dakotas

As Low As \$10,999

PLUS... Over 50 Chrysler Mini-Vans in Stock!

1996 Dodge Ram Pick-ups

4X4, 4X2, Club Cab, Diesels
*Check With Us Before You Buy!





Over 60 Available

OVER \$1,000,000 WORTH OF USED CARS, TRUCKS AND VANS PRICED TO SELL!

| CARS | |
|---|----------------|
| '94 CHEVROLET CAMARO T-Top, Nice | \$12,990 |
| '86 CADILLAC EL DORADO Only 61,000 miles | \$5,480 |
| '95 OLDSMOBILE ACHIEVA Auto, A/C, Clean | \$19,400 |
| '95 DODGE INTREPID Program Care, 6 To Choose | SAVE \$1,000's |
| '92 HONDA CIVIC Super Clean, Local Trade | \$173/mo |
| '93 FORD PROBE Local Trade, Red, Sharp! | \$198/mo |
| '91 TOYOTA CRESSIDA Loaded, Check It Out! | \$13,875 |
| '93 FORD ESCORT Auto, A/C | \$137/mo |
| '90 MERCURY COUGAR Local Trade, Super Clean | \$7,460 |
| '92 PONTIAC BONNEVILLE Auto, A/C, One Owner | \$10,965 |
| '88 TOYOTA CAMRY Auto, A/C, Nice Car | \$157/mo |
| '94 CHRYSLER LESABRE Convertible, V-6, Automatic | SAVES |
| '94 FORD THUNDERBIRD only 13,000 miles | \$13,370 |
| '92 DODGE DYNASTY V-6, Local Trade | \$197/mo |
| '94 NISSAN MAXIMA One Owner, Local Trade | \$15,670 |
| '90 SUZUKI SWIFT Great Transportation, 50,000 miles | \$99/mo |
| '94 CHRYSLER NEW YORKER All The Buttons | \$18,875 |
| '93 DODGE SHADOW Auto, A/C | \$169/mo |
| '95 GEO PRISM Auto, A/C, Nice, Clean Car | \$11,980 |
| '95 CHRYSLER SEBRING One Owner, Loaded | \$15,870 |
| '94 HYUNDAI EXCEL Auto, A/C, Local Trade | \$167/mo |
| '94 BUICK LESABRE Loaded, One Owner | \$13,940 |
| '93 PONTIAC GRAND AM V-6, One Owner | \$198/mo |
| TRUCKS, VANS, SPORT UTILITIES | |
| '93 DODGE RAM 150 Auto, A/C, 4X4 | \$13,945 |
| '93 DODGE DAKOTA CLUB CAB Local Trade, Nice | \$12,460 |
| '92 GMC C1500 Auto, A/C, V-6 | \$11,870 |
| '92 DODGE CARAVAN Auto, A/C, V-6 | \$198/mo |
| '94 PLYMOUTH VOYAGER Auto, A/C, Clean | \$12,870 |
| '93 DODGE RAM 1500 Loaded, Two Tone, Clean | \$219/mo |
| '89 FORD F250 Club Cab, only 50,000 miles | \$8,980 |
| '92 TOYOTA PICK-UP Great Transportation | \$169/mo |
| '94 CHEVROLET S-10 Club Cab, V-6 | \$12,460 |
| '95 DODGE RAM 3500 Dually, Diesel, One Owner | \$22,670 |
| '94 FORD F150 Nice, Clean Truck | \$188/mo |
| '94 CHRYSLER TOWN & COUNTRY 2 to Choose, Local Trades | SAVES |
| '91 DODGE CARAVAN Auto, A/C, Clean | \$7,995 |
| '92 FORD F150 4X4, Local Trade | \$12,980 |
| '90 GMC S-15 Great Transportation | \$167/mo |
| '86 DODGE RAM 50 Ext. Cab, 4X4, Automatic | \$7,980 |

Over 12 1994 and 1995 Full Size Dodge Pick-ups Available... All Local Trades, One Owners

MADISON COUNTY DODGE

Dodge • Dodge Trucks

600 Big Hill Ave. • Richmond (606) 623-9311



The Cardinals sixth and seventh grade team won the season ending intramural tournament. Members of the team are pictured above, front row, left to right, Brienne Gabbard, Suzanne Graves, Kayla Hayes, Rachelle Hammond and Lora Beth Bell. Back row, from left, Coach Mike Hayes, Tiffany Daughtery, Holly Mullins and Mary Hensley.

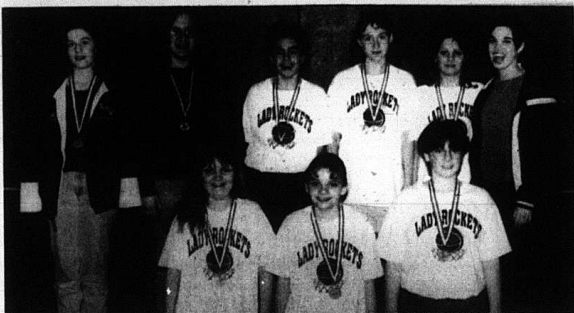

Members of the Eagles sixth and seventh grade girl's intramural team are pictured above, front row, from left, Kelly Croucher, Ashley Miller and Jessica Maher. Back row, from left, Ashley Lawson, Amanda Blanton, Crissy Himes, Stormie Ambrose, Jackie Kirby and Coach Wendy Himes.



The Knicks placed second in the fourth and fifth grade tournament. Members of the team are pictured above, front row, from left, Jacklyn Consiglio, Jeana Owens, Amanda Smith, Rebecca Lyons and Jenny Durham. Back row, from left, Megan Baker, Tiffany Chandler, Brittany Blair and Crystal Parsons. In the back, coach Mark Parsons and son, Tyler.

Hoof Beats And Heart Beats. The Pre-Derby Excitement Is All Yours Saturday.

Saturday, March 30, catch the running of the \$600,000 Derby prep Jim Beam Stakes at Turfway and the \$200,000 Gotham Stakes at Aqueduct. It's all right here. Plus, if you're one of our first 150 guests, you can pick up a free Jim Beam shot glass.

Other tracks featured in March include Santa Anita, Oaklawn Park, and Garden State. Open Wednesday through Sunday. Post times begin at 12:30 p.m.

Get in on all the racing action from Kentucky racetracks and tracks around the nation — at one location close to home! Kentucky Off-Track gives you the chance to watch and wager on the finest race cards in America!



All the Action. All the Time.

Corbin (606) 523-2808 • Jamestown (502) 343-3939 • Mayville (606) 564-8030 • Pineville (606) 337-7473



The Pacers won the regular season in the fourth and fifth grade division of the girl's intramural league. Members of the team, which was coached by Paige Bengel, are shown above, front row, from left, Amber Dillman, Jessica Lunsford and Jerri Lynn Reynolds. Back row, from left, Vanessa Childress, Lauren Clontz, Allison Anderkin, Stephanie Price and Jessica Evans. Not shown, Jessica Riddle.



Members of the Frogs second and third grade team are shown above, front row, from left, Paula Roland, Holly Ann Colson, Amanda Bullen, Johanna Abney, Gina McClure and Tiffany Anglin. Back row, from left, Amanda Wright, Jessica Holbrook, Coach Dawn Quigley and Rachel Denny.

It's a "We Goofed" SALE



Yes, we goofed and you can take advantage of our mishap. We purchased, by error, too many artificial bush and long hanging flowers, from California Floral Import. These aren't your ordinary bush and hanging plants. Each of the hanging (draping) and bush flowers can be a complete arrangement for Memorial decoration.

THE AZALEA long-hanging flower drapes beautifully in a hanging basket attached to a shepherd's rod. The Azaleas come in pink, blue, cream, fushia, mauve and peach.

THE LILAC BUSH comes in blue, fushia, mauve, peach, pink, violet and white.

THE WISTERIA BUSH comes in blue, fushia, mauve, peach, pink, purple, violet and white.

| | REG. | SALE |
|-----------------------|-------|-------|
| WISTERIA BUSH | 19.95 | 11.95 |
| LILAC BUSH | 19.95 | 11.95 |
| AZALEA HANGING FLOWER | 17.95 | 10.95 |

To make this Flower Sale even better, we are offering **20% OFF** our 64" and 91" Shepherd's Rods and **10% OFF** all other .99 to 8.99 bush flowers.

These are legitimate bargains — don't miss out on them!

No lay-aways on this merchandise • Sale runs through Saturday, April 6th

Hiatt's

5 & 10

Main St.

256-2691

WE GLADLY ACCEPT WIC AND FEDERAL FOOD STAMPS

We reserve the right to limit quantities, correct typographic or pictorial errors and not to sell to dealers.

SUPERIOR FOOD MARKET

Berea, Ky
986-9401

PRICES EFFECTIVE MARCH 25 THROUGH MARCH 31, 1998

DOUBLE COUPONS ALL WEEK LONG!

24 PAK. PEPSI-COLA PRODUCTS OR PEPSI-COLA



\$5⁵⁸

U.S.D.A. CHOICE WHOLE SIRLOIN TIP

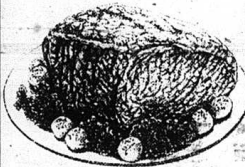

\$1³⁹ LB.

3 LB. SWIFT CANNED HAM

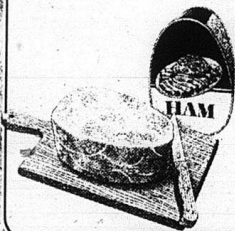

\$5⁷⁹ LB.

10 LB. BAG

RUSSET POTATOES



98¢

18 oz. JIF PEANUT BUTTER



2/\$3

24 ROLL NORTHERN BATH TISSUE



\$4⁹⁵

Missionary Baptist Churches meeting

Bro. Mark Whicker, pastor of Broadhead Baptist Church and Moderator of the Rockcastle Baptist Association, has announced that the Scaffold Cane Baptist Church will host the semi-annual meeting of the Rockcastle Association of Mission-

ary Baptist Churches on Friday evening, April 5, 1996 at 7 o'clock. The Messengers will hear the nominating committee report, elect officers and committee members for the 1996-97 church year, receive contributions toward paying for property

recently purchased for an association building and handle other business and reports. The keynote speaker for the evening will be Bro. Doug Morrow, representing Kentucky Baptist Homes for Children in the South Central Region of Kentucky.

"All messengers and other members of the association's 23 churches are urged to be present at Scaffold Cane on Friday, April 5 and keep informed about and help with the Lord's work that is being done as the churches of Rockcastle Baptist Association cooperate together," said Jack Bruce, director of Missions for the Rockcastle Association of Baptists.

will open at 6:15, so come early to secure a good seat. For groups of 20 or more, call the church office at 423-2227, and we will reserve seating for you until 6:45 p.m. The church is located at 600 Stanford Street in Science Hill. Posters, with a map to the

church, and information tickets are available at the Christian Heritage Bookstore in Somerset or the Valley View Grocery Store in Science Hill.

For information, you may contact the church office or Pastor Edwards at 423-2783.

singing each evening. The church is located on Highway 934 off 461.

Church News

"Claudia" to be presented by Beverly Carter-Sexton on Friday, April 5 at 7 p.m. at Our Lady of Mt. Vernon Church.

The presentation is being sponsored by the rockcastle Ministerial Association.

Gospel Singing at Maple Grove

Maple Grove Baptist Church will host a gospel singing March 31 at 6 p.m. featuring the Gospel Meltones.

Revival at Burnett's Chapel

Burnett's Chapel United Methodist Church will hold revival services March 27 - March 31 at 7 o'clock each evening. Bob Stephens will be the revival minister and there will be special

Revival
 Union Chapel Pentecostal Holiness church will host a revival March 24-30 starting at 6:30 p.m. Bro. Darrell Regan is evangelist. Bro. Charles Shivel is pastor.

Revival
 Revival at Galilee Baptist Church, March 25-29 at 7 p.m. Randy McPherson Evangelist. Pastor John DeLeon, Special singing each night. For info, call J.T. 986-4238.

Call Additions and Corrections for the Church Page to 256-2244 by Noon Tuesday

REVIVAL

Buckeye Christian Church

April 8 - 13 • 7 p.m.

Ministers
 Monday: Kenton Parkey
 Tuesday: Wade Johnson
 Wednesday: Eddie Hammond
 Thursday: Brad Coffey
 Friday: Jack Martin
 Saturday: Shannon Franklin

Singers
 Sherri Mink
 The Coffey Sisters
 Diana Thacker
 Amber Thacker
 Calvary Echoes
 Tony Davis & The Buckeye Girls

Come, Worship with us • Everyone Welcome

Ray Thacker, Pastor

Easter Drama in Science Hill

Pastor Phil Edwards, the staff, the cast, and the congregation of the Science Hill Church of the Nazarene invite you to attend this exciting and family to "BEHOLD THE LAMB," under the direction of Pat Morris and Glenice Harness. This Easter drama and musical will change your life through the power of the gospel of Jesus Christ!

This drama and musical, being presented for the third consecutive year with the help of some 60 cast members, will depict many scenes of the life of Jesus Christ. His entry into Jerusalem, the crowds, healings, Passover week, the Last Supper, Calvary, the Garden, the Tomb, and the Resurrection. Several songs will accompany these scenes such as "In The Name of the Lord", "Shalom", "Watch The Lamb", "Behold The

Lamb", and others, being sung by various cast members.

Our goal is to take you back to this time and setting and allow you to feel and sense these awesome happenings so you too can "BEHOLD THE LAMB."

God's gift to us is His Son, Jesus Christ, the spotless Lamb, given to us so that we may have eternal life. The good news is that God's plan of salvation is still intact.

You are encouraged to come and bring family and friends and experience the sights and sounds of the real meaning of Easter through drama, music, costumes, lighting, and special effects. We have reason to celebrate as we "BEHOLD THE LAMB" will be presented on April 5, 6, and 7, beginning at 7 o'clock each evening. Doors

Community Church Directory

- | | | | | |
|--|---|--|---|--|
| <p>Blue Springs Pentecostal S.S. 10:30 a.m. Sun. Evening 6 p.m. Friday night 7 p.m. Highway 1249</p> <p>Bible Baptist Church S.S. 10 am/Worship 11 am Evening Service 6 p.m. Broadcast live on WRVK 5:05 p.m. Wednesday 7 p.m. Vans available for pick-up Nursery provided 256-5862 or 256-5913 Pastor: Don Staylor</p> <p>Bridle Ridge Baptist Church S.S. 10 am/Worship 11 am Sunday Evening 7:30 am Wed. Services & Youth 7:30 am Pastor: Ron Roberts</p> <p>Trinity Independent Baptist Church Off old 461 on Keith Sower Rd. S.S. 10 a.m./Worship 11 a.m. Sunday Evening 6 p.m. Wednesday Prayer Service 7 p.m. Pastor: Jackie Renner Everyone Welcome</p> <p>Union Baptist Church Red Hill Sunday School 10 am/Church 11 am Pastor Bro. Raymond Hampton Everyone Invited</p> <p>McNew Chapel Community Baptist Church Cove Branch Road S.S. 10 am/Worship 11 a.m. Sun. Even. 6 p.m./Wed. 7 p.m. Pastor: Jerry Ballinger</p> <p>Broadhead Christian Church Main St. Broadhead S.S. 10 am/Worship 11 am Sunday Evening 7 pm Wednesday Youth Meeting 7 pm Van Service Available Minister: Wade Johnson</p> <p>Brush Creek Holiness Church Orlando Saturday Evening 7 pm Sunday School 10 am Sunday Evening 7 pm Tuesday Evening 7 pm Pastor: Olen McGuire</p> <p>Buckeye Christian Church 1/2 mi. east of Resto Valley on Hummel Rd. Sunday School 10 am/Worship 11 am WRVK Radio 8:30 am Pastor: Bro. Cleidith Thacker</p> <p>Buffalo Baptist Church Sunday School 10am/Worship 11 am Sunday Evening 6:30 pm Pastor: Larry Proffitt</p> <p>Calvary Apostolic Lighthouse Hwy. 150 W. Mt. Vernon (approx. 1 mi. turn off. follow signs) Saturday 7 pm/Sunday 7 pm 256-4315 or 256-3569 for more info. Pastor: Bro. James Blanton</p> <p>First Christian Church West Main St., Mt. Vernon S.S. 10 am/Worship 11 am Evening Worship 7 pm Radio Program on WRVK 1460 am Sunday 8:45 am Wednesday Youth Training and Adults 7 pm 256-2876 Minister: Eddie Hammond</p> <p>Central Baptist Church U.S. 26 S. Mt. Vernon Behind Moore Law Sunday School 10 a.m. Worship 11 a.m. Prayer Rooms 6:30 pm Evening Worship 7 pm Wednesday 7 pm There is a Difference Come and See Pastor: Dr. James W. Head</p> | <p>Church of the Nazarene Fair Ave. Mt. Vernon S.S. 10 am/Worship 11 am Sunday Evening 7 pm Wednesday 7 pm</p> <p>Clear Creek Baptist Church S.S. 10 am/Worship 11 am Sunday Evening 7:00 unit time chg. Wed. Prayer Service 7:00 p.m. Song Leaders Music Mr. and Mrs. Jerry Nicely Pastor: Bro. Sherman Hill</p> <p>Freedom Baptist Church Freedom Road S.S. 10 am/Worship 11 am Discipleship Training 6 pm Sunday Evening 7 pm Wednesday Prayer Service 7 pm 256-2968 Bro. Shawn Madden</p> <p>Livingston Christian Church Main Street Livingston S.S. 10 am/Worship 11 am Evening Worship 7 pm Special Program for Children ages 6-2nd & 4th Sunday Nights Pastor: Bro. Arthur Hund</p> <p>Livingston Pentecostal Church S.S. 10 am/Worship 11 am Sunday Service 6 p.m. Wed. Service 7 p.m. Saturday nite Service 7 p.m. 3rd Sat of each month Pastor: Bro. James Miller</p> <p>Macedonia Baptist Church S.S. 10 am/Worship 11 am Sunday Evening 6 pm Wednesday 7 pm Pastor: Bro. Denton Sears</p> <p>Maple Grove Baptist Church Rd. 1004 at Orlando S.S. 10 am/Worship 11 am WRVK Service 12:30 pm Evening Worship 6 pm Wednesday 7 pm Pastor: Bro. Lester Arnold Ast. Bro. Jim Hampton 256-4884</p> <p>Mareburg Baptist Church Hwy. 150 S.S. 10 am/Worship 11 am Discipleship Training/Youth 6 pm Sunday Evening 7 pm Wednesday 7 pm Pastor: Wayne Harding</p> <p>Mt. Pleasant Baptist Church S.S. 10 am/Worship 11 am Discipleship Training 7 pm Sunday Evening Worship 8 pm Wednesday Prayer 7 pm Pastor: Bro. Roy Vincent</p> <p>Mt. Vernon Church of Christ Sunday Services 10 a.m. Pastor: Bro. Russell McFerron</p> <p>Mt. Vernon Church of God Next to the high school S.S. 10 am/Worship 11 am Sunday Evening 7 pm Wednesday 7 pm Everyone Welcome Pastor: Rev. Bobby Owens</p> <p>Mt. Vernon Pentecostal Church Lovell St., Mt. Vernon S.S. 10 am/Worship 11 am Sunday Evening 7 pm Wednesday Bible Study 7 pm Pastor: Buford Parkerson</p> <p>Mt. Zion Baptist Church S.S. 10 am/Worship 11 am Radio Program Sunday 2:30 Sunday Evening 7 pm Wednesday 7 pm Pastor: Gary Messer</p> | <p>Ottawa Baptist Church Ottawa Community Rt. 1650 Bible Study 10 am/Worship 11 am Discipleship Training 6 pm Evening Worship 7 pm Wednesday Prayer/Bible Study 7 pm 758-4453 Pastor: Tim C. Smothers</p> <p>Our Lady of Mt. Vernon Catholic Church Williams St. Mt. Vernon Mass 5 p.m., Saturday Pastor: Rev. Carl Johnson</p> <p>Philadelphia United Baptist Bryant Ridge Rd., Broadhead 2nd & 4th Saturdays 7 pm Sunday Services 10 am & 8 pm Telephone: (513) 492-2650 758-9426 Pastor: James W. Bryant</p> <p>Pine Hill Holiness Church U.S. 26 S. Mt. Vernon Sunday School 10 am WRVK 3 to 3:30 Sunday Sunday Evening 7 pm Thursday & Saturday evenings 7:30 Pastor: Allen Hensley</p> <p>Pleasant Run Baptist Church Lamoer S.S. 10 am/Worship 11 am Sunday Evening 7 pm Wednesday evening 7 pm Pastor: Bill Hammond</p> <p>Poplar Grove Baptist Church Hwy. 10 Willabelle S.S. 10 am/Worship 11 am Sunday Evening 7 pm Wednesday Prayer Meeting 7 pm 758-8095 Pastor: Rick Reynolds</p> <p>Providence Church of Christ Sunday Bible Study 10 am Worship 10:35 am Sunday evening 6 pm Radio 8 am Sunday & call-in radio Program 12-12:30 each Saturday WRVK 1460 AM Wednesday Bible study 7:00 pm 758-9316 Preacher: Dan McKitben</p> <p>Rose Hill Baptist Church Sunday Services at 10:00 am Prayer meeting Wednesday 7 pm Pastor: Mosley Cameron</p> <p>Roundstone Baptist Church Sunday School 10 am Church Services 11 am Wednesday night 7 pm Sunday night 7 pm Pastor Arnold Pingleton</p> <p>Sand Hill Baptist Church S.S. 10 am/Worship 11 am Sunday Evening 6 pm Pastor: Bro. Don Arthur</p> <p>Sand Spring Baptist Church Hwy. 1249 S.S. 10 am/Worship 11 am Evening Worship 6 pm Pastor: Bro. Danny Robbins</p> <p>Scaffold Cane Baptist Church 3 mi marker Scaffold Cane Road Awakening Youth Broadcast/WRVK Sunday 1 p.m. S.S. 10 a.m./Worship 11 a.m. Children's Church 11 a.m. Evening Worship 7 pm Wed. Prayer Service 7 p.m. Pastor: Woody Morrison A real church family feeling</p> | <p>Scaffold Cane Holiness Church Sun night 7:30 p.m. Wed. night 7:30 p.m. WRVK Radio Broadcast 4 Sun. Everyone Welcome Pastor: Bro. Emerson Hall</p> <p>Skaggs Creek United Baptist Hwy. 1250 S.S. 10 am/Worship 11 am Sunday evening 6 pm Pastor: Bro. Ed Gibbs</p> <p>Tabernacle of Love Fairground Hill Wednesday & Friday 7 pm Saturday 1 p.m. Everyone Welcome Pastor: Bro. Clyde Hodge 256-5894</p> <p>Three Links Christian Church Sunday School 10 am Worship 11 a.m. Pastor: Jack D. Martin</p> <p>Well Hope Baptist Church Chestnut Ridge Sunday services 1:30 pm Pastor: Burgess King</p> <p>Northside Baptist Church High Street, Mt. Vernon S.S. 10 am/Worship 11 am Discipleship training 6 pm Sunday Evening 7 pm Wednesday Prayer/Bible Study 7 pm For transportation call 256-9027 Pastor: Lester Caldwell</p> | <p>West Church of God Negro Creek Rd., Broadhead S.S. 10 am/Worship 11 am Sunday evening 6 pm Wednesday 7 pm Pastor: Bro. John Irwin</p> <p>Wildie Christian Church S.S. 10 am/Worship 11 am Evening Worship 6 pm Youth Groups 6 pm Wednesday Bible Study 7 pm Youth Choir 7 pm WRVK Sunday 6:30 am 256-4494 Minister: Kenton Parkey</p> <p>Faith Chapel Pentecostal West 1/2 mi. S of 7 pm Sun. School 10 a.m., Sun. Worship 11 am Sunday night 7 pm Virgil Bustle, Pastor</p> <p>Corinth Holiness Church Second Sun. and Sat. night of each mo. Sunday 11 a.m. and Sat. night of 11 p.m. Every Friday night 7 p.m. Everyone Welcome</p> |
|--|---|--|---|--|

The Church Page is provided by the sponsors listed below.

BMW
 256-5141

Citizens Bank
 Brodhead 758-8212 • Mt. Vernon 256-2500

Cox Florist
 FTD Telefloral Service
 256-3333

Rockcastle Hospital & Respiratory Care, Inc.
 Newcomb Avenue • 256-2195

Jean's Restaurant
 "Good home cookin'"
 I-75 & Exit 59 • Mt. Vernon • 256-5319

 1035 Richmond & L
 Mt. Vernon
 256-3753

Rockcastle Association of Baptists
 Bro. Jack Bruce, Director
 256-1571