

# SUPERIOR FOOD MARKET

Berea, Ky  
986-9401  
PRICES EFFECTIVE JULY 22  
THROUGH JULY 28, 1996

## SIZZLING SUMMER SAVINGS!

12 Pak Coca-Cola Products

### Coca-Cola



# 2/\$5

Limit 4 Please

18 oz. Heinz

### BBQ Sauce



# 58¢

4 Roll Northern

### Bath Tissue

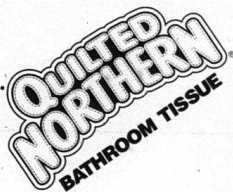

# 69¢

Limit 2 Please

Fresh 5 lbs. or More

### Ground Beef

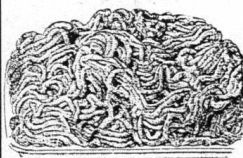

# 89¢

lb.

Whole

### Boston Butts

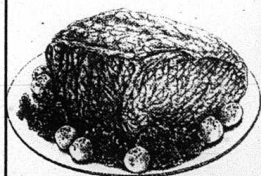

# 99¢

lb.

10 lb. Bag Idaho

### Potatoes



# \$1.99

# Church News

**Special Singing**  
Maple Grove Baptist Church will host the First Southern Quartet from Indiana, Saturday, July 27th at 7 p.m. Everyone is welcome.

**Benefit Singing**  
McNew Chapel Community Baptist will have a Benefit Singing on August 3rd to help pay funeral expenses for Gerald and Carol Kirby on Carol's father, Albert Mounds, Bro. Jerry Ballinger invites everyone to attend.

**Cemetery Support Needed**  
The Negro Creek Cemetery Memorial Service (Dedication) was cancelled this year because of rain. This resulted in less money coming in that is needed for current upkeep. The trustees would like to urge anyone wishing to make a donation to send it to Dixie Blanton, Rt. 3 Box 1076, Brodhead, Ky. 40409-9223. God bless you for your help.

Center. Please bring a covered dish. Hope to see everyone there.

**Hurst**

The families of the late John T., Martha Cummins and Pearl Mae Pitman Hurst cordially invite all relatives and friends to meet with us Saturday, July 27th, from 11 a.m. to 2 at the RECC Building, 929 North Main St. (Highway 1247) just north of Bypass 80, Somerset. We will be

having carry in lunch, if you are unable to bring food, you are very welcome any way, we always have extra food.

**Anderson**

The annual reunion will be July 28 from 11 to 4 p.m. in the building behind the log house across from Berea City Park. The building is air condition and has plenty of parking. All relatives are invited to attend and please bring a covered dish.

## WE WELCOME GOD'S MOST JOY-FILLED SEASON OF SUMMER

With springtime beauty on the wane  
And sunlight shining overhead,  
Whatever cares and chores remain  
Give way to outdoor fun instead.  
It's time to make vacation plans  
That may include the beach or pool,  
Where some are working on their tans  
And others simply keeping cool.  
This season gives the greatest chance  
To study nature at its best,  
And all the animals and plants  
With which the wilderness is blessed.  
Our House of Worship's ministry  
Is teaching us to know first hand  
The works of God we all can see  
When joyful summer warms the land.  
- Gloria Nowak



Go forth, under the open sky, and list to Nature's teachings.  
- William Cullen Bryant

**First Missionary Pine Hill Baptist Church**  
SS 10 a.m./Morning Worship 11 a.m.  
Sunday Evening Worship 6 p.m.  
6 p.m. Wednesday  
- Pastor: Bro. Wayne Henson

**Community Worship 'A Full Gospel Church'**  
Off 150.5 miles west on Hwy. 3245  
SS 10 a.m./Worship 11 a.m.  
Sun. Even. 6 p.m./Thurs. 7 p.m.  
- Pastor: Keith Asher

**Tabernacle of Love Fairground Hill**  
Wednesday & Friday 7 pm  
Saturday 1 p.m.  
Everyone Welcome  
- Pastor: Bro. Clyde Hodges 256-5894

**Tinily Independent Baptist Church**  
(Off on 661 on Keith Sower Rd)  
SS 10 a.m./Worship 11 a.m.  
Sunday Evening 6 p.m.  
Wednesday Prayer 7 p.m.  
- Pastor: Jackie Renner Everyone Welcome!

**Union Baptist Church Red Hill**  
SS 10 a.m./Worship 11 a.m.  
- Pastor: Bro. Raymond Hampton Everyone Welcome!

**Well Hope Baptist Church Chestnut Ridge**  
Sunday services: 1:30 p.m.  
Saturday 7 p.m.  
- Pastor: Burgess King

**West Brodhead Church of God Negro Creek Rd., Brodhead**  
SS 10 a.m./Worship 11 a.m.  
Sunday evening 6 pm/Wed. 7:30 pm  
- Pastor: Bro. John Irwin

**Wildie Christian Church**  
SS 10 a.m./Worship 11 a.m.  
Evening Worship 6 pm/Youth 6 pm  
Wednesday Bible Study 7 pm  
Youth Choir 1 p.m.  
WRK Sunday 8:30 am  
256-4416

**Minister: Kenton Parkey**  
**Skoggs Creek United Baptist Hwy. 1250**  
SS 10 a.m./Worship 11 a.m.  
Sunday evening 7 pm  
- Pastor: Bro. Ed Gibbs

**Three Links Christian Church**  
Sunday School 10 a.m.  
Worship 11 a.m.  
- Pastor: Jack D. Martin

## Upcoming Reunions

**Todd-Gatliff**  
The Todd-Gatliff annual reunion will be held Aug 4th at Berry and Ramsey Park in Disputanta. All friends and relatives are invited to attend. Bring lawn chair, covered dish, lunch served at 1 p.m.

**Cromer-Renner**  
Cromer-Renner reunion will be held in broadhead at the City Park, Sunday, July 28th after church. Bring a cov-

ered dish. All relatives and friends are invited.

**Bell**  
Bell Family Reunion will be Sunday, July 28th at Renfro Valley CAP Family Life Center, at 1 p.m. All relatives and friends are invited to attend. Please bring a covered dish.  
**Johnson - Dooley - McNew**  
Johnson - Dooley - McNew reunion August 4, 1996 at the Family Life

# Community Church Directory

**Blue Springs Pentecostal**  
SS 10:30 a.m./Sun. Evening 6 p.m.  
Friday night 7 p.m.  
Highway 1249

**Berea Tabernacle**  
So. U.S. 25 across from Berea Ford  
Sunday School 10:30 a.m.  
Sunday night 6:30 p.m.  
Wednesday 7:30 p.m.  
- Pastor: James Sullivan

**Bible Baptist Church**  
SS 10 am/Worship 11 am  
Evening Service 6 pm - Brodhead  
WRWK 4:00 pm  
Wednesday 7 pm  
Vans available for pick-up  
- Nursery provided  
256-5842 or 256-9113  
- Pastor: Don Staylor

**Brintle Ridge Baptist Church**  
SS 10 am/Worship 11 am  
Sunday Evening 7:30 pm  
Wed. Services & Youth 10 pm  
- Pastor: Ron Roberts

**Brodhead First Church of God**  
Main St., Brodhead  
SS 10 a.m./Worship 11 a.m.  
Sunday Evening 6:30 pm  
Wednesday Evening 7 p.m.  
- Pastor: Horace Gordon

**Brodhead Baptist Church**  
SS 10 am/Worship 11 am  
Live Broadcast on Wilcox Cable - Channel 28 - 11 a.m.  
Children's Church - 11 a.m.  
Youth (5th Grade/Up) 5 p.m.  
Children's Choir (ages 4-10) 5 p.m.  
Sunday Even. Worship 7 p.m.  
Broadcast 7 p.m.  
Adult Choir Practice 7 p.m.  
Wed. Even. Bible Study, Live Broadcast - 6 p.m.  
Mission Friends RAs, GAs, Actions 7 p.m.  
Church Van available for transportation needs  
Nursery provided - Birth to 5 years  
Phone: 758-8316 or 758-8133  
- Pastor: Rev. Mark A. Whicker

**Brodhead Christian Church**  
Main St., Brodhead  
SS 10 am/Worship 11 am  
Sunday Evening 7 pm  
Wednesday 7 pm  
Wednesday Youth Meeting 7 pm  
Van Service Available  
- Minister: Wade Johnson

**Brush Creek Holiness Church**  
Olando  
Saturday Evening 7 pm  
SS 10 a.m./Sun. Evening 7 p.m.  
Tuesday Evening 7 pm  
- Pastor: Olen McClure

**Buckeye Christian Church**  
1/2 mi. east of Buckeye Valley on Hummel Rd.  
SS 10 am/Worship 11 am  
WRWK Radio 8:30 am  
- Pastor: Bro. Cleithr Thacker

**Buffalo Baptist Church**  
Sunday School 10am/Worship 11 am  
Sunday Evening 6:30 pm  
- Pastor: Larry Proffitt

**Calvary Apostolic Lighthouse**  
Just off Richmond on Mt. Vernon  
Vernon - on Negro Town Hill Road  
Sunday Services 10 a.m. & 6 p.m.  
Wed. 7:30 p.m.  
Ph. 256-4416  
- Pastor: Bro. James Blanton

**Central Baptist Church**  
U.S. 25 S. Mt. Vernon  
(Behind Mor-Fer Lees)  
SS 10 a.m./Worship 11 am  
Prayer Rooms 6:30 pm  
Evening Worship 7 pm  
Wednesday 7 pm  
There is a Difference  
Come and See  
- Pastor: Dr. James W. Head

**Church of the Nazarene**  
Fair View, Mt. Vernon  
SS 10 am/Worship 11 am  
Sun. Evening 6 pm - Wed. 7 pm  
- Rev. Robert E. Allen

**Clear Creek Baptist Church**  
SS 10 am/Worship 11 am  
Sunday Evening 7:00 until time chg.  
Wed. Prayer Service 7:00 p.m.  
Song Leaders Music  
Mt. and Mrs. Jerry Nicely  
- Pastor: Bro. Sherman Hill

**Climax Christian Church**  
SS 10 am/Worship 11 am  
- Raymond Thatcher, Minister

**Community Holiness Church**  
Fairground Hill, Mt. Vernon  
Sunday Services 10 a.m.  
Radio Broadcast 12 noon Sun.  
Sunday Evening 7 pm  
Saturday & Wed. Service 7 p.m.  
- Pastor: Bro. Pele Hurd

**Conway Baptist Church**  
SS 10 am/Worship 11 am  
Evening Worship 7:30 pm  
Wednesday 7 pm  
- Pastor: Bro. Pele Hurd

**Conway Church of God**  
SS 10 am/Worship 11 am  
Sunday Evening 6:30 pm  
Wednesday 7 pm  
- Pastor: C.W. Williams

**Conway First Resurrection Pentecostal Church**  
SS 10:30/Worship 11:30 am  
Sun. Even. 7:30 pm  
Thursday 7:30 pm  
- Pastors: Arnold Akers, Herman Cress and Everett Eads

**Corinth Holiness Church**  
Second Sun. and Sat. night of each mo.  
Sunday 11 a.m. and Sat. night 7 p.m.  
Even. Prayer 7 p.m.  
Everyone Welcome

**Corner Pentecostal Church**  
in Livingston  
SS 10 am/Sunday Even. 6 p.m.  
Wed. Evening 7:30  
- Pastor: Bentley Carpenter

**Fairview Baptist Church**  
Just off U.S. 25 at Fairview  
SS 10 am/Worship 11 a.m.  
Sunday Evening 7 pm  
Wednesday Evening 7 p.m.  
- Pastor: Harvey Pensol

**Faith Chapel Pentecostal**  
Wed. 7 p.m., Sat. 7 p.m.  
Sun. School 10 a.m., Sun. Worship 11 a.m.  
Sunday night 7 p.m.  
- Pastor: Virgil Buttle, Pastor

**First Baptist Church**  
West Main St., Mt. Vernon  
SS 9:40 am/Worship 10:40 am  
WRWK Service 11 am  
Children's Church 10 am  
Youth Ministry 4:30 pm  
Discipleship Training 6 pm  
Evening Worship 7 pm  
Wed. Youth Music 6:30 pm  
Mission Groups 7 pm  
Prayer/Bible study 7 pm  
- Pastor: Dr. Maynard Head

**First Christian Church**  
West Main St., Mt. Vernon - 256-2876  
SS 10 am/Worship 11 am  
Evening Worship 7 pm  
Radio Program on WRWK 1460 am  
Wednesday 8:45 am  
Wednesday Youth Training and Adults 7 pm  
- Minister: Eddie Hammond

**First Church of Jesus Christ**  
Sand Springs  
Saturday Evening 7:30 pm  
Sunday Morning 10:30 am  
- Pastor: Bro. James E. Nicely

**Flatrock Baptist Church**  
Orlando, KY  
SS 10 am/Worship 11 am  
Sunday Evening 6 pm  
Wednesday 7 pm  
- Pastor: Bro. Gene Noe

**Freedom Baptist Church**  
Freedom Road  
SS 10 am/Worship 11 am  
Discipleship Training 6 pm  
Sunday Evening 7 p.m.  
Wednesday Prayer Service 7 pm  
256-2968  
- Bro. Shawn Madden

**Grace Baptist Church**  
U.S. 25 at Roundstone  
SS 10 am/Worship 11 am  
Evening Worship 7 pm  
Wednesday Prayer Meeting 7 pm  
WRWK Radio 9:15 am  
- Pastor: Bro. Raymond Offutt

**Hickory Grove Free Pentecostal Church**  
SS 10 am/Worship 11 am  
Sunday Evening 7 pm  
Wednesday Evening prayer  
Youth Meeting 1 & 3 Saturdays  
Radio WRWK Sunday 1:45 pm  
- Pastor: Randall Adams

**Light House Assembly of God**  
Brush Creek Road  
SS 10 am/Worship 11 am  
Sunday Evening 7 pm  
Wednesday - Family night  
Activities for all 7 pm  
- Pastor: Dwight Hensley

**Livingston Baptist Church**  
Main St. Livingston  
SS 10 am/Worship 11 am  
Sunday Evening 7 pm  
Wednesday Evening 7 pm  
- Pastor: Bro. Sam Hampton

**Livingston Christian Church**  
Main Street Livingston  
SS 10 am/Worship 11 am  
Evening Worship Services  
begin at 6 p.m.  
- Minister: Arthur Hunt

**Livingston Pentecostal Church**  
SS 10 am/Worship 11 am  
Sunday Service 7:30  
Wed. Service 6 pm  
Saturday night Service 7 p.m.  
3rd Sat. of each month  
- Pastor: Bro. James Miller

**Macedonia Baptist Church**  
SS 10 am/Worship 11 am  
Sunday Evening 6 pm  
Wednesday 7 pm  
- Pastor: Bro. Denton Sears

**Maple Grove Baptist Church**  
Rd. 1024 at Orlando  
SS 10 am/Worship 11 am  
WRWK Service 12:30 pm  
Evening Worship 6 pm  
Wednesday 7 pm  
- Pastor: Bro. Lester Arnold  
Asst. Bro. Tim Hampton  
256-4884

**Marechal Baptist Church**  
Hwy. 150  
SS 10 am/Worship 11 am  
Discipleship Training/Youth 6 pm  
Sunday Evening 7 pm  
Wednesday 7 pm  
- Pastor: Wayne Harding

**Mt. Pleasant Baptist Church**  
SS 10 am/Worship 11 am  
Sunday Evening 7 pm  
Wednesday 7 pm  
- Pastor: Bro. Roy Vincent

**Mt. Vernon Church of Christ**  
Sunday Services 10 a.m.  
- Pastor: Bro. Russell McFerson

**Mt. Vernon Church of God**  
Next to the High School  
SS 10 am/Worship 11 am  
Sunday Evening 7 pm  
Wednesday 7 pm  
Everyone Welcome  
- Pastor: Rev. Bobby Owens

**Mt. Vernon Pentecostal Church**  
Level St., Mt. Vernon  
SS 10 am/Worship 11 am  
Sunday Evening 7 pm  
Wednesday Bible Study 7 pm  
Sunday night 7 pm  
- Pastor: Buford Parkerson

**Mt. Zion Baptist Church**  
SS 10 am/Worship 11 am  
Radio Program Sunday 2:30  
Sunday Evening 7 pm  
Wednesday 7 pm  
- Pastor: Gary Messer

**McNew Chapel Community Baptist Church**  
Cove Branch Road  
SS 10 am/Worship 11 a.m.  
Sun. Even. 6 p.m./Wed. 7 p.m.  
- Pastor: Jerry Ballinger

**New Hope Baptist Church**  
Orlando, Ky.  
SS 10 am/Worship 11 am  
Sunday & Wednesday Even. 7 p.m.  
- Pastor: Doug Collins

**Northside Baptist Church**  
High Street, Mt. Vernon  
SS 10 am/Worship 11 am  
Discipleship Training 6 pm  
Sunday Evening 7 pm  
Wednesday Prayer/Bible Study 7 pm  
For transportation call 256-9027  
- Pastor: Lester Caldwell

**Ontario Baptist Church**  
Ontario Community Rt. 1460  
Bible Study 10 am/Worship 11 am  
Discipleship Training 6 pm  
Sunday Evening 7 pm  
Wednesday Prayer/Bible Study 7 pm  
758-8463  
- Pastor: Tim C. Smothers

**Our Lady of Mt. Vernon Catholic Church**  
Williams St., Mt. Vernon  
Mass 8 p.m., Sunday  
7 p.m., Tuesday  
- Pastor: Rev. John Curtis  
Associates: Ed and Tricia Cortas

**Philadelphia United Baptist**  
Bryant Ridge Rd., Brodhead  
2nd & 4th Saturdays 7 pm  
Sunday Services 10 am & 7 pm  
Telephone: (513) 492-2650  
758-9426  
- Pastor: James W. Bryant

**Pine Hill Holiness Church**  
U.S. 25 S. Mt. Vernon  
Sunday School 10 am  
Sunday Evening 7 pm  
Thursday & Saturday evenings 7:30  
- Pastor: Allen Hensley

**Pleasant Run Baptist Church**  
Lamero  
SS 10 am/Worship 11 am  
Sunday Evening 7 pm  
Wednesday evening 7 pm

**Poptar Grove Baptist Church**  
Hwy. 70 Willisville  
SS 10 am/Worship 11 am  
Sunday Evening 7 pm  
Wednesday Prayer Meeting 7 pm  
758-8096  
- Pastor: Rick Reynolds

**Providence Church of Christ**  
Sunday Bible Study 10 am  
Worship 10:35 am  
Sunday evening 6 pm  
Radio 8 am Sunday & cash-in radio  
Program 12-12:30 each Saturday  
WRWK 1460 AM  
Wednesday Bible Study 7:00 pm  
758-9316  
- Preacher: Dan McKitben

**Rose Hill Baptist Church**  
Sunday Services at 10:00 am  
Prayer meeting Wednesday 7 pm  
- Pastor: Mosley Cameron

**Roundstone Baptist Church**  
Sunday School 10 am  
Church Services 11 am  
Wednesday night 7 pm  
Sunday night 7 pm  
- Pastor Arnold Pingleton

**Sand Hill Baptist Church**  
SS 10 am/Worship 11 am  
Sunday Evening 6 pm  
- Pastor: Bro. Don Arthur

**Sand Springs Baptist Church**  
Hwy. 1249  
SS 10 am/Worship 11 am  
Evening Worship 6 pm

**Scalloped Cane Baptist Church**  
3 mi marker Scalloped Cane Road  
Awariting Truth Broadcast/WRWK  
Sunday 1 p.m.  
SS 10 am/Worship 11 am  
Children's Church 11 am  
Evening Worship 7 p.m.  
Wed. Prayer Service 7 p.m.  
- Pastor: Woody Morrison  
A real church kindly feeling

**Scalloped Cane Holiness Church**  
Sunday services: 2:00 p.m.  
Wed. night 7:00 p.m.  
Everyone Welcome  
- Pastor: Bro. Emerson Hall

**St. Ann's Catholic Church**  
Williams St., Mt. Vernon  
Mass 8 p.m., Sunday  
7 p.m., Tuesday  
- Pastor: Rev. John Curtis  
Associates: Ed and Tricia Cortas

**St. Ann's Catholic Church**  
Williams St., Mt. Vernon  
Mass 8 p.m., Sunday  
7 p.m., Tuesday  
- Pastor: Rev. John Curtis  
Associates: Ed and Tricia Cortas

**St. Ann's Catholic Church**  
Williams St., Mt. Vernon  
Mass 8 p.m., Sunday  
7 p.m., Tuesday  
- Pastor: Rev. John Curtis  
Associates: Ed and Tricia Cortas

**St. Ann's Catholic Church**  
Williams St., Mt. Vernon  
Mass 8 p.m., Sunday  
7 p.m., Tuesday  
- Pastor: Rev. John Curtis  
Associates: Ed and Tricia Cortas

**St. Ann's Catholic Church**  
Williams St., Mt. Vernon  
Mass 8 p.m., Sunday  
7 p.m., Tuesday  
- Pastor: Rev. John Curtis  
Associates: Ed and Tricia Cortas

**St. Ann's Catholic Church**  
Williams St., Mt. Vernon  
Mass 8 p.m., Sunday  
7 p.m., Tuesday  
- Pastor: Rev. John Curtis  
Associates: Ed and Tricia Cortas

**St. Ann's Catholic Church**  
Williams St., Mt. Vernon  
Mass 8 p.m., Sunday  
7 p.m., Tuesday  
- Pastor: Rev. John Curtis  
Associates: Ed and Tricia Cortas

**St. Ann's Catholic Church**  
Williams St., Mt. Vernon  
Mass 8 p.m., Sunday  
7 p.m., Tuesday  
- Pastor: Rev. John Curtis  
Associates: Ed and Tricia Cortas

**St. Ann's Catholic Church**  
Williams St., Mt. Vernon  
Mass 8 p.m., Sunday  
7 p.m., Tuesday  
- Pastor: Rev. John Curtis  
Associates: Ed and Tricia Cortas

**St. Ann's Catholic Church**  
Williams St., Mt. Vernon  
Mass 8 p.m., Sunday  
7 p.m., Tuesday  
- Pastor: Rev. John Curtis  
Associates: Ed and Tricia Cortas

**St. Ann's Catholic Church**  
Williams St., Mt. Vernon  
Mass 8 p.m., Sunday  
7 p.m., Tuesday  
- Pastor: Rev. John Curtis  
Associates: Ed and Tricia Cortas

**St. Ann's Catholic Church**  
Williams St., Mt. Vernon  
Mass 8 p.m., Sunday  
7 p.m., Tuesday  
- Pastor: Rev. John Curtis  
Associates: Ed and Tricia Cortas

**St. Ann's Catholic Church**  
Williams St., Mt. Vernon  
Mass 8 p.m., Sunday  
7 p.m., Tuesday  
- Pastor: Rev. John Curtis  
Associates: Ed and Tricia Cortas

**St. Ann's Catholic Church**  
Williams St., Mt. Vernon  
Mass 8 p.m., Sunday  
7 p.m., Tuesday  
- Pastor: Rev. John Curtis  
Associates: Ed and Tricia Cortas

**St. Ann's Catholic Church**  
Williams St., Mt. Vernon  
Mass 8 p.m., Sunday  
7 p.m., Tuesday  
- Pastor: Rev. John Curtis  
Associates: Ed and Tricia Cortas

**St. Ann's Catholic Church**  
Williams St., Mt. Vernon  
Mass 8 p.m., Sunday  
7 p.m., Tuesday  
- Pastor: Rev. John Curtis  
Associates: Ed and Tricia Cortas

**St. Ann's Catholic Church**  
Williams St., Mt. Vernon  
Mass 8 p.m., Sunday  
7 p.m., Tuesday  
- Pastor: Rev. John Curtis  
Associates: Ed and Tricia Cortas

**St. Ann's Catholic Church**  
Williams St., Mt. Vernon  
Mass 8 p.m., Sunday  
7 p.m., Tuesday  
- Pastor: Rev. John Curtis  
Associates: Ed and Tricia Cortas

**St. Ann's Catholic Church**  
Williams St., Mt. Vernon  
Mass 8 p.m., Sunday  
7 p.m., Tuesday  
- Pastor: Rev. John Curtis  
Associates: Ed and Tricia Cortas

**St. Ann's Catholic Church**  
Williams St., Mt. Vernon  
Mass 8 p.m., Sunday  
7 p.m., Tuesday  
- Pastor: Rev. John Curtis  
Associates: Ed and Tricia Cortas

**St. Ann's Catholic Church**  
Williams St., Mt. Vernon  
Mass 8 p.m., Sunday  
7 p.m., Tuesday  
- Pastor: Rev. John Curtis  
Associates: Ed and Tricia Cortas

**St. Ann's Catholic Church**  
Williams St., Mt. Vernon  
Mass 8 p.m., Sunday  
7 p.m., Tuesday  
- Pastor: Rev. John Curtis  
Associates: Ed and Tricia Cortas

**St. Ann's Catholic Church**  
Williams St., Mt. Vernon  
Mass 8 p.m., Sunday  
7 p.m., Tuesday  
- Pastor: Rev. John Curtis  
Associates: Ed and Tricia Cortas

**St. Ann's Catholic Church**  
Williams St., Mt. Vernon  
Mass 8 p.m., Sunday  
7 p.m., Tuesday  
- Pastor: Rev. John Curtis  
Associates: Ed and Tricia Cortas

**St. Ann's Catholic Church**  
Williams St., Mt. Vernon  
Mass 8 p.m., Sunday  
7 p.m., Tuesday  
- Pastor: Rev. John Curtis  
Associates: Ed and Tricia Cortas

**St. Ann's Catholic Church**  
Williams St., Mt. Vernon  
Mass 8 p.m., Sunday  
7 p.m., Tuesday  
- Pastor: Rev. John Curtis  
Associates: Ed and Tricia Cortas

**St. Ann's Catholic Church**  
Williams St., Mt. Vernon  
Mass 8 p.m., Sunday  
7 p.m., Tuesday  
- Pastor: Rev. John Curtis  
Associates: Ed and Tricia Cortas

**St. Ann's Catholic Church**  
Williams St., Mt. Vernon  
Mass 8 p.m., Sunday  
7 p.m., Tuesday  
- Pastor: Rev. John Curtis  
Associates: Ed and Tricia Cortas

**St. Ann's Catholic Church**  
Williams St., Mt. Vernon  
Mass 8 p.m., Sunday  
7 p.m., Tuesday  
- Pastor: Rev. John Curtis  
Associates: Ed and Tricia Cortas

**St. Ann's Catholic Church**  
Williams St., Mt. Vernon  
Mass 8 p.m., Sunday  
7 p.m., Tuesday  
- Pastor: Rev. John Curtis  
Associates: Ed and Tricia Cortas

**St. Ann's Catholic Church**  
Williams St., Mt. Vernon  
Mass 8 p.m., Sunday  
7 p.m., Tuesday  
- Pastor: Rev. John Curtis  
Associates: Ed and Tricia Cortas

**St. Ann's Catholic Church**  
Williams St., Mt. Vernon  
Mass 8 p.m., Sunday  
7 p.m., Tuesday  
- Pastor: Rev. John Curtis  
Associates: Ed and Tricia Cortas

**St. Ann's Catholic Church**  
Williams St., Mt. Vernon  
Mass 8 p.m., Sunday  
7 p.m., Tuesday  
- Pastor: Rev. John Curtis  
Associates: Ed and Tricia Cortas

**St. Ann's Catholic Church**  
Williams St., Mt. Vernon  
Mass 8 p.m., Sunday  
7 p.m., Tuesday  
- Pastor: Rev. John Curtis  
Associates: Ed and Tricia Cortas

The Church Page is provided by the sponsors listed below.

**BMW**  
256-5141

**Citizens Bank**  
Brodhead 758-8212 • Mt. Vernon 256-2500

**Cox Florist**  
FTD Telefloral Service  
256-3333

**Rockcastle Hospital & Respiratory Care, Inc.**  
Newcomb Avenue • 256-2195

**Jean's Restaurant**  
"Good home cooking"  
1-75 & Exit 59 • Mt. Vernon • 256-5319

**McDonald's**  
1035 Richmond & L.  
Mt. Vernon  
256-3753

**Rockcastle Association of Baptists**  
Bro. Jack Bruce, Director  
256-4571

# Classifieds

## CLASSIFIED RATES

- Local Rates—10¢/Word, Minimum \$2.50
- Cards of Thanks—5¢/Word, Minimum \$2.00
- In Memoriams—5¢/Word, Minimum \$2.00
- Display Classifieds—\$3.00/Inch

Deadline for Classifieds is Noon Tuesday

Classifieds Should Be Paid in Advance. If Billed, There is a 50¢ Billing Charge.

## FOR RENT

For Rent: One bedroom furnished apartment. \$275 per month, includes utilities. References required. Call 256-4000-3242

For Rent: 2 and 3 bedroom trailers. Call 256-5325-3535

For Rent: 2 bedroom trailer. Call 256-3964-3131

For Rent: Mt. Villa Motel, new phones in room, weekly and commercial rates available, cable TV, electric heat and air, Sunday thru Thursday, \$16.95 per night. Call 256-2127. 4in

For Rent: Rocket Storage for all your storage needs, all different sizes. 256-3623. 10fn

For Rent: 5 bedroom home across from Baptist Church in Brodhead, eat-in kitchen, dining room, living room, laundry, large front porch and storage area. Ceiling fans throughout first floor. \$400 a month. References requested. Call 502-833-2800. 29fn

For Lease: Tobacco pondage. 2,057 lbs. 50¢ a lb. (Call) 502-458-8085. 34xnf (np)

Accepting applications for 2 and 3 bedroom units at Valley View Apartments. Rent based on income. Call 256-5912. Equal Housing Opportunity. TDD for hearing impaired only: 1-800-247-2510. 36fn

For Rent: 2 bedroom trailer on Purr Rigby Road, \$200 month, \$100 deposit. Call 758-8799. 42x2

For Rent: 2 bedroom house, call 256-5918. 43x1

## Castle Village Apartments HAS IMMEDIATE OCCUPANCY

on large 1 bedroom apartments and 2 & 3 bedroom townhouses with private entrances and patio, kitchen appliances and central air. Children's play area. HUD Section 8 assistance makes these apartments affordable for all families. Now accepting applications on Monday thru Friday from 10 a.m. to 2 p.m. Apply at 165 Castle Village Dr., Brodhead, Ky, 40409. 758-4111. Equal Housing Opportunity

## Don Foster Real Estate Broker 986-8401

- Charles Parsons - 256-2453
- Lloyd Cain - 256-2818
- Gene Potter - 758-0017
- Phil Hatcher - 986-1250
- Don Mau - 986-2021
- Jean Cummins - 986-1950
- Carla Gentry - 986-5421

711 Chestnut St. • Berea • 986-8401  
1-800-998-2063 or 986-6173  
Office Hours: Mon.-Fri. 9:5a-5:30p Sat. 9-1 Sun. by appt.

NICE BRICK RANCH HOME on large lot. Located on Scaffold Cane Road 5 miles from Berea and about 10 miles from Mt. Vernon. 3 bedrooms, 1 1/2 baths, large living room, large dining room, kitchen. Two good storage buildings reduced to \$54,000. Make offer

COUNTRY GROCERY STORE: Ongoing grocery business which includes store building, inventory and equipment. Has approximately 1800 sq. ft. of living quarters upstairs (very nice). Located near Berea on Scaffold Cane Road. Owners retiring. Priced to sell at \$52,000.

SPACIOUS AND NICE: Located this super clean one-year-old mobile home, located on Copper Creek Road. Has 3 bedrooms, 2 baths, living room, dining room and kitchen. To be moved. Priced at thousands below cost at \$21,500. All condition and central heat. Call today.

BRINDLE RIDGE - 1996 Fleetwood Double Wide 22x48, central heat and air, 3 bedrooms, 2 baths, large kitchen/dining room. Home sits on one lot with 2 additional lots. City water. Total land, 3.5 acres. \$45,000.

LOG CABIN IN THE WOODS: just off Hwy. 461 in Pleasant Co., 10 miles from Mt. Vernon. 5 acres, good hunting and fishing, nice view of the crew. A great place to get away to and enjoy yourself. REDUCED TO \$37,900.

PERFECT PLACE FOR THAT LOG HOUSE: 48 acres w/1 of beautiful woodland with a large lake for fishing and swimming. Good garden spot and some valuable timber. Blacktop road to property line. Electricity on the property. Old home site. Priced to sell at \$49,500.

SPACIOUS HOME ON LAKE LINVILLE: Only the road separates your front yard from the lake. Large home with 6 bedrooms and 3 bathrooms, central air and heat. Beautiful view of the lake. A very nice place to live or use as a vacation home. Priced at only \$89,000.

\$300 COPPER CREEK ROAD IN ROCKCASTLE CO: 3 bedroom brick ranch, 1 bath, kitchen and dining room and carpet. Some hardwood floors. \$42,500.

BRODHEAD: 2 bedroom, 1 bath ranch home in town. Also has living room, eat in kitchen, front porch and back porch. Nice level lot with garden spot. You can't beat the price at only \$14,000.

MODERN STYLE CABIN: Former artist's studio with skylights and large windows, set on a wooded hillside. Access to Natl. Sold in just minutes from Rockcastle River. Private weekend retreat or cozy home. \$35,000.

NEW LISTING IN MT. VERNON 3 bedrooms, 1 bath, nice home on large lot. Recently remodeled with 1,140 sq. ft. Priced right at \$45,900.

## MOBILE HOMES FOR SALE

For Sale: 1985 Clayton Doublewide mobile home, 24x40, appliances included, new central air. Call 256-4039. 42x2

For Sale: 14x76 3 bedroom trailer, on Barnell Road for \$25,000 or rent \$250 month plus \$200 deposit. Call (317) 584-2738 if interested. 42x3

For Sale: Two bedroom, 1 bath, newly remodeled, new floors and carpet throughout, A/C, refrigerator and stove, all new bathroom fixtures, new mini blinds, 2 decks, (1 small, 1 large), extra nice for \$7500 OBO. Call 758-9141 or 256-3480. 42x2

Beautiful new 52 foot doublewide, 3 bedrooms, 2 baths, \$1399 down, less than \$220 month. 606-624-2013. 41x3

We crush all Oakwood, Freedom, Clayton, and Liv home deals. Call before you buy and save thousands. The Mobile Home Super Store, 606-624-2013. 41x3

Over 20 used homes. \$1500 and up. 606-624-2013. 41x3

New deluxe 14x70 homes, 2 or 3 bedrooms, 2 baths, \$999 down, less than \$177 month. 606-624-2013. 41x3

Super deals. Super homes. Super savings. Kentucky's only Mobile Home Super Store is now open. Everything you need to see at one convenient location. 606-624-2013.

Abandoned homes. New singlewide and doublewide. 1-800-279-4724. 41x3

New '97 Model 3 bedrooms, 2 bath, Fleetwood doublewide home, vinyl siding and shingle roof. All for less than \$228 mo. Also free gift with purchase of this home during the month of July. The Affordable Housing Mart, London, 1-75 and Hwy. 80, 878-0013 or 800-755-5361. 41x4

New 16' wide 2 bedroom home. Less than \$179 mo. Plus a \$500 Fleetwood factory rebate. The Affordable Housing Mart, London, 1-75 and Hwy. 80, 878-0013 or 800-755-5361. 41x4

New 14x70 3 bedroom Fleetwood Reflection home. Less than \$189 mo. plus a \$500 Fleetwood factory rebate. The Affordable Housing Mart, London, 1-75 and Hwy. 80, 878-0013 or 800-755-5361. 41x4

Closeout Special! New 96 4 bedrooms, 2 bath, Fleetwood doublewide home, vinyl siding, shingle roof. Less than \$259 mo. The Affordable Housing Mart, London, 1-75 and Hwy. 80, 878-0013 or 800-755-5361. 41x4

Fleetwood 24x52 Upgrade insulation, 3 bedrooms, 2 full baths, delivered and set up all for less than \$250 mo. THE AFFORDABLE HOUSING MART, 1-75, Exit 90A, Richmond, 800-755-5360 or 606-624-0200. 7/15-7/29

Fleetwood 14x64, 3 bedroom, 1 bath, 5 year limited warranty, upgrade carpet, cabinets, A dream house, A/C, skirting for less than \$200 mo. plus a \$500 Fleetwood Factory Rebate. THE AFFORDABLE HOUSING MART, 1-75 Exit 90A, Richmond, 800-755-5360 or 606-624-0200. 7/15-7/29

Repo - Beautiful spacious doublewide, just like new with easy financing, only at Oakwood Homes, Stanford. A real must see home. Call now, be the first to act, also Repo singlewide. 365-2846. 43fn

COUPON - Bring in this ad and get a free item up to \$300 value with any new home purchase. Limited offer, call now for appointment. 365-2846. 43fn

Freedom Homes Clearance Sale! New 96 3 bedroom, Mink's Home Garbage Pickup Weekly Service Reasonable Rates 256-3372 after 4 p.m.

delivered with central air for only \$925 down and low, low payments, \$166 month and payments as low as \$253 mo. Buy before Aug. 3rd and receive a free washer and dryer with any purchase. Call 606-624-5161 for more info. 43x2

Our Best Deal Just Got Better! 3 bedroom, 2 bath doublewide set up with air for \$1550 down and payments as low as \$253 mo. Buy before Aug. 3rd and receive a free washer and dryer with any purchase. Call 606-624-5161 for more info. 43x2

For Sale: 3 bedroom trailer, large front porch, underpinning, outside electrical entrance, 2 air conditioners, add on utility room, \$3,800 firm. Call 256-4253-4332.

## JIM'S CARPET CLEANING

Call Early or Late  
606-256-5968  
1-800-280-7998  
Free Estimates

Thank You!  
1st Anniversary

## FOR SALE

New and Used Vacuum Cleaners Parts and Repairs on all makes and models  
Call Curtis Bradley  
Ph. 606-758-8584  
Brodhead, Ky.

## Brodhead Elderly Apartments

Brodhead, Kentucky  
\*Elderly  
Heat, Central Air, Range & Refrigerator, Wall to Wall Carpet, Laundry Facility, Community Room, Handicap Accessible Units  
Rent Based on Income  
For information, call or write  
Brodhead Elderly Apartments  
Rt. 1 Box 10  
Brodhead, Kentucky 40409  
606-758-4506  
(TDD for speech & hearing impaired 1-800-648-6056)

\*62 years of age and older, disabled or handicapped. Brodhead Elderly Apt. is financed through an RECO (formerly FmHA) program. Certain income restrictions apply.

## Town & Country Chevron

24 HR. WRECKER SERVICE  
All Types of Mechanic Work

Call 256-9634 days or  
256-4650 nights

## Davis Carpet & Upholstery Cleaning

- All Rooms - \$20 ea.
- Couches - \$10 per cushion
- LoveSeats - \$25
- Chairs - \$25
- Cars - \$40
- Trucks - \$30
- Mini-Vans - \$45
- Conversion Vans - \$55

We Do Water Extractions!

Call for an appointment or leave message  
606-256-9736

100% Satisfaction Guaranteed

CLIFFORD (606) 256-2535

Collins AND SON

BACKHOE, BULLDOZER CUSTOM HAULING S-E-R-V-I-C-E

"Let us take care of your needs whether they be large or small"  
Septic tanks and D-Boxes now available

FOR RESIDENTIAL GARAGE COLLECTION  
CALL 256-2334



Daton Mill Direct 400 Jefferson Street Berea, KY 40403  
Open: Mon.-Fri. 8-6 Saturday 9-4 Ph. (606) 986-3117

## Turner Carpet Outlet

90 Days SAC  
6 Months Def.  
Carpet • Hardwood  
Vinyl • Ceramic

## Miller's Auto Sales

Ph. 256-2629

## MADISON TERMITE and PEST CONTROL

Call Paul Burton - Day or Night  
256-2318 - Mt. Vernon

STOP TERMITES ROACHES WATERBUGS

## Mt. Vernon Precast, Inc.

Rt. 2 Box 37, Mt. Vernon, Ky. 40456  
We Sell and Deliver CONCRETE Septic Tanks • D-Boxes • Rebar • Concrete Wire  
Gary Barnett  
Call 256-3654 anytime

**HELP WANTED**

Applications Being Accepted for part-time & full-time position, apply in person at Hardy's BP, Exit 59, Burr, 42x1

**Wildlife/Conservation Jobs:** Now hiring Game Wardens, Security, Maintenance, Park Rangers, etc. No Exp. necessary. For application and info call 1-407-338-6100, ext. KY 154C 7 a.m. to 8 p.m., 7 days. 43x2

**United States Fish and Wildlife Service** now hiring wildlife inspectors, park rangers, clerical, trades, crafts, etc. no exp. necessary. For application and info call 1-407-338-6100 ext. KY 154F, 7 a.m. to 8 p.m., 7 days. 43x2

**MISCELLANEOUS FOR SALE**

For Sale: Cemetery lots, Creshawn Cemetery, Mt. Vernon. Call 256-5648, 31xmf

For Sale: Satellite Systems from Drake & Tracker, complete with descramblers. Available at Eaton Electronics, 256-4314, 13xmf

**Computer Sales, Service, Upgrades and Supplies.** Repair all models. New systems starting at \$1299. D&S Computers, 145 E. Main St., Mt. Vernon, 256-2567, M-F 9 a.m. to 5 p.m. and Sat. 9 a.m. to 1 p.m. 24n

For Sale: Wood crafts, quilt racks, reindeer, snowmen, bird houses, bird feeders, wall shelves with clocks, decoration lights and

more. Roy G. Brown, Rt. 1 Box 298, Brodhead, KY 40409. 758-8581, 16dnf

Rental Equipment Available at Lumber King: Call Leon at 256-1100, 48fn

For Sale: Used auto parts, also buying cars and trucks. Call 256-8493, 37x1z

For Sale: DP "Gymcap 3500" weight machine/fitness system includes bench and all accessories. Any reasonable offer accepted. Call 256-2006, 38fn

For Sale: Tires, slightly used, 4 Michelin X24 W/M p205-70-R15, \$100; 4 Goodyear Wrangler LT265/75R16 M&S, different tread depths, one brand new. Make reasonable offer. 2 Goodyear lawn tractor, 23x10, 12NHS turf, tread like new, \$40. Call 256-2006, 38fn

For Sale: Bib overalls, (clothes) low backs by Poynter starting at \$26.50. Napier Brothers Clothing and Shoes, 35 Public Square, Lancaster, 606-792-2535, 39x8

Kill Roaches! Enforcer Omevite Roach Spray or Omevite Pest Control Concentrate. Makes up to 2 gallons for fast and lasting roach control. Guaranteed. Available at Jack's Hardware, Williams St. 41x4

For Sale: Brahma Truck-topper, fits full size Chev. truck, 1988-1996. Fiberglass with locking rear door. Call 256-5945 after 5 p.m. \$195, 42x2

For Sale: Tame blackberries. Call 256-9281, 43x2

For Sale: Complete computer system. Call Paul Blevins at 256-2798, 43x2

For Sale: NordicTrac Pro exerciser with electronics, excellent condition. \$375, 256-2049, 43x1

For Sale: Upright Marantz Piano, \$800. Couch and chair, \$30. Call 256-4245, 43x2

**MOTOR VEHICLES FOR SALE**

For Sale: 1978 RV, 1970 Dodge (box truck), 1975 Dodge Van, 4 wheeler, big lawn mower w/42 inch cut. Call 256-5413 or 256-4522 after 5 p.m. 34xmf

For Sale: 1994 Toyota, 4 wheel drive, 49,000 miles, excellent condition, \$12,900. 606-256-3939, 24xmf

For Sale: 1994 GMC Sonoma, V6, purple in color, like new. Call Jerry Dowell at 256-2407, 27xmf

For Sale: 1972 Starcraft '60 Evinrude motor, \$500. Call 256-3895, 39fn

For Sale: 1993 Toyota pickup, x-cab, 4x4, red with grey cloth interior, sunroof, tinted windows, 37,000 miles, excellent condition. \$14,200. Call 758-8892, 40x4

For Sale: 1978 RV, 1970 Dodge (box truck), 1975 Dodge van, 4 wheeler. Call 256-5413 or 256-4522 after 5 p.m. 42fn

For Sale: 1986 Conversion van; 304 International tractor, \$3500; 990 Daved Brown, \$4500; 430 Case, \$4000. Call 256-4193, 42x2

For Sale: 1995 Magna Deluxe 750 motorcycle, V4, saddle bags, wind shield, luggage rack, custom

Corbin seat with back rest. Call 453-2905, 43x1

For Sale: 1986 Chevy Camaro, automatic, will sell or trade to automatic pickup truck of equal value. Call 606-53-0004, 43x2

For Sale: 1991 Jeep Wrangler 4x4, soft top, \$9,000. Call 256-5113, 43x2

For Sale: 1985 Chrysler Fifth Avenue, asking \$600. Contact Darlena Bowles Mays, 758-9021, 43x2

For Sale: 1982 Oldsmobile Toronado, \$300. Call 256-4245, 43x2

For Sale: 1991 Dodge Caravan, 68,000 miles, excellent condition inside and out, \$9,500. Call 256-3472, 43x1

For Sale: House and 3/4 acres, 3 bedrooms, kitchen and living room combined, just out of Livingston, wooded area. Priced at \$7300. No land contract, plenty of privacy. Call 256-4575, 42x3

For Sale: Trailer and garage, 1 acre ±, Old 461. Call 256-5362, 42x3

For Sale or Trade: Building and contents. Red Barn Auction and Antiques, 14 years established business, 7 miles south of Berea, will sell or trade for property of equal value. Ph. 256-2631, 43x1

For Sale: 4.27 acres, Pine Hill area, approx. 2 acres cleared and the rest is wooded. \$8,000. Call after 5 p.m. at 256-5792, 43x1

**CENTRAL BODY SERVICE**

- Precision Frame Alignment
- Expert Body & Paint Refinishing
- Front End Alignment

24 HOUR Small-Medium-Large WRECKER SERVICE 256-4210



**Factory Work**  
We need you NOW! Olsten has openings to fill immediately for a major company in Richmond. Long-term assignment with possibility of permanent hiring. Applicants must have high school diploma/GED; have good interpersonal skills; be able to work overtime and weekends; be team-oriented; be able to work any shift.

**OLSTEN Staffing Services**  
"The Working Solution"  
427 Chestnut St. Berea, Ky, 40403  
(606) 986-9434  
1-800-280-8367  
EOE

**PROPERTY FOR SALE**

**Lots For Sale:** City water, cable TV, blacktop road, mobile homes welcome. Priced from \$2,000 to \$4,000. Bowling Ridge section. Call 256-5364 or 256-3615, 30xmf

**Lots For Sale:** Chestnut Heights Subdivision, Brindle Ridge Section. Restricted, city water, electric, telephone, beautiful view, good location. \$6,000. Call 256-5364 or 256-3615, 30xmf

For Sale: Commercial property - located across from Rockcastle Co. Middle School on West Main St. in Mt. Vernon, \$33,000. Call 256-4571 or 758-8313, 32xmf

For Sale: House and large lot plus 1 room apartment behind house, located at Conway. Call 256-3604 or 256-5175 after 5 p.m. 42x3

For Sale: 1 bedroom A-frame, located close to Mt. Vernon, 3 decks, nice lot, electric heat, air conditioning, \$25,000 firm. Call 256-4363 days. 256-2711 nights.

*Cards of Thanks & In Memory Of*  
Deadline is Noon Tuesday

BUY KY RAISED FISH! It's time for stocking Lynco Inc. Fish Truck channel catfish, Hybrid Bluegill, Fathead Minnow, Largemouth Bass, Triplet Grass Carp, Shiner/Cranch, etc. Tues., Aug. 6, 3:00 - 3:30. Call 256-5175 for more info. Call 606-666-8222. To place order only: 1-800-366-2077



**HENSLEY'S USED CARS**  
SALE PRICE LOW!  
CALL NOW  
D - 288-4777  
288-8461  
Salt Pater Cave, Road  
HWY 1004 Orlando, Ky.  
24 YEARS EXPERIENCE

**David Durham's Auto Repair Now**  
DOES CUSTOM MUFFLER AND EXHAUST WORK  
AND IS ALSO EQUIPPED WITH 134-A REFRIGERANT FOR ALL YOUR AIR-CONDITIONING NEEDS  
For Appointments, call 453-3775

**Federal-State Market News Garrard County Stockyards**  
Lancaster, Ky. July 19, 1996

Cattle: 1579  
For The Week: 2039  
Compared to Last Week: Slaughter Cows steady 1.00 lower; Slaughter Bulls steady 1.00 lower; Feeder Steers 1.00-3.00 higher; Feeder Heifers steady 1.00 higher.  
Slaughter Cows: Breaking Utility and Commercial #3-5.30-50.33, low dressing individuals 28-29.25; High Cuts and Boning Utility #1-3.31-75.35; Cutters #1-2.26-29.25; Canners 22-25.  
Heiferlets: 950-1100 lbs. 40-47.50.  
Slaughter Bulls: Yield Grade #1 1385-1775 lbs. indicating 79-81 carcass boning percent 37-39.50; Yield Grade #2 1125-1950 lbs. indicating 76-78 carcass boning percent 35-36; Yield Grade #2-3 1035-1630 lbs. indicating 73-76 carcass boning percent 32-34.50.  
Feeder Steers: Medium and Large Frame #1 300-400 lbs. 53-58; 400-500 lbs. 57-65.50; 500-600 lbs. 52-60; 600-700 lbs. 53.30-60.50; 700-800 lbs. 53-60.75, including loads 65 head 786 lbs. 60.75; load 65 head 786 lbs. 57; 800-900 lbs. 57.50-58; 900-1000 lbs. load 58 head 934 lbs. 56.7.  
Small Frame: #1 300-500 lbs. 49-53; 500-700 lbs. 43-50.50.  
Medium Frame: #2 300-500 lbs. 42-46; 500-700 lbs. 41-47.  
Large Frame: #2 (Holsteins) 400-500 lbs. 28-35; 600-900 lbs. 34-36.60; package 5 head 734 lbs. 36.60.  
Feeder Heifers: Medium and Large Frame #1 300-400 lbs. 45-48.50; 400-500 lbs. 42-49; 500-600 lbs. 47-55; 600-700 lbs. 48-54.95, including loads 73 head 632 lbs. 54.95, load 73 head 628 lbs. 54; 700-800 lbs. 47.95-55.50.  
Small Frame: #1 300-500 lbs. 36-40; 500-700 lbs. 42-47.  
Medium Frame: #2 300-500 lbs. 32-35; 500-700 lbs. 39-47.25.  
Per Head: Medium and Large Frame #1 Stock Cows 4-8 yrs. old, with 150-350 lb. calves by side 425-490; Medium and Small Frame #1 Stock Cows 2-10 yrs. old with 80-150 lb. calves by side 240-405; Medium and Large Frame #1 Stock Cows 2-8 yrs. old 4-8 months bred 275-330; Medium and Small Frame #1 Stock Cows 2-10 yrs. old 2-7 months bred 225-235.  
Stock Bulls: 420.  
Baby Calves: 5-65, weaned 47.50-85.

PHONE 792-2118  
Owners: R.C. Freeman, 734-7460, Manager  
Edwin Freeman, Miller Horn Hill and Don Horn  
Asst Mgrs. Allen Day - 925-2088 Dickie Arnold-925-3471

**DAMRELL'S Vinyl Siding and Roofing**  
12 Years Experience  
Call Roy at 256-4335

**Life, Home, Auto, And The Most Important Insurance Of All.**

When you do business with Cotton States Insurance, we can provide all the life, home and auto protection you're ever likely to need.

We can also provide you with something you don't get from every insurance company: the services of a Cotton States agent who's a member of this community, ready to respond whenever you need help.

So see your Cotton States agent. For all your insurance needs.

**Cotton States INSURANCE.**  
Our Most Important Policy Is Trust™  
Bailey Insurance Agency  
Auto - Life - Home  
Mary Bailey, Agent  
20 Church St. - Mt. Vernon - 256-0047

**Classified deadline is NOON Tuesday**  
Wedding Cakes & Ornaments  
256-5811

**LEE'S Pressure Washing**  
Clean houses, mobile homes, decks, windows, also most handyman work, and yard work. If you have work to be done, call us.  
256-2463

**PAINTING**  
Interior & Exterior  
40 years experience  
Senior Citizens and Handicapped Discount  
Usual \$20 per room  
453-9301  
after 5 p.m.

**VCR Repair**  
Fast Quality Service  
Repair Any Make or Model  
Next Day Service in most cases

**FAUL VIDEO SERVICE**  
219 Adams St. - (Old Town Berea)  
986-7287

**Cotton States INSURANCE.**  
Our Most Important Policy Is Trust™  
Bailey Insurance Agency  
Auto - Life - Home  
Mary Bailey, Agent  
20 Church St. - Mt. Vernon - 256-0047

**SUPER SERVICE, INC. TRUCK DRIVER TRAINING NOW ACCEPTING APPLICATIONS**

Would you like to make \$24,000 plus a year, have great benefits and a career in one of the fastest growing industries in America? Over the road truck driving can offer you the security and a skill that will continue into the future. SUPER SERVICE, INC. in Somerset, Ky. offers a paid, eight week training program to persons with no experience. This is a no cost program if you stay and work for Super Service your first 100,000 miles. No tricks, no gimmicks, no fine print? A great way to work for one of the premier trucking companies in America!

**FOR A FREE INFORMATION PACKAGE WITH NO OBLIGATION CALL 1-800-347-5263**

**Remote Controlled Trucks, Trucks, Buggies, Airplanes and boats**

Bandit ready to race buggies (with radio) \$174.50

Airplane Kits starting at \$29.95 (Gas or Electric)

**CALL BUCK'S**  
606-843-7441 • East Bernstadt

**Mike Mink Backhoe Service**  
Call Mike at 453-4751 or Doug Owens at 758-4737

**Larry's Seamless Gutter**  
• Materials made on the job in any length  
• We do siding and soffit  
• No Job TOO big or TOO small  
• Serving Rockcastle and all surrounding counties  
• FREE ESTIMATES  
Ph. 606-758-4228

**West Main Appliance Repair**  
Located at Rentro Valley, Kentucky

If you are looking for a quality household appliance at the lowest price possible, stop in or call us at 256-2569.

**We Aim to Please!**  
Tracy Caldwell, owner (606) 256-2569

**STOP!!!**

Before you have your new car painted—  
**Call Perry's Auto Body**  
about  
**Painless Dent & Hail Damage Repair**  
Yes, it can be done, you will be surprised.  
References available • Usually One Day Service  
By Appointment Only  
**Call 256-5198**

**WANTED**

**Wanted:** Barnett's Auto Salvage located on Cove Branch Road buys junk cars and trucks and has used auto parts for sale. Call 256-9018. 37fn

**Wanted:** If you need a part time job, you could double your present salary, no experience necessary. Call for appointment. GEO Enterprise representative. 606-758-4729. 31fn

**Wanted:** Child care provider needed in my home beginning July 24. Non-smoking only. Call 758-0103. References required. 37fn

**Wanted:** Babysitter needed from 9:30 to 7:00 Monday thru Friday. References required. Call 256-3277 after 7 p.m. 39fn

**Child Care Service:** Experienced mother would like to provide child care in my home for infants up to 3 years old. 256-4267. 42x2

**Wanted:** Will babysit in my home. Monday-Friday, anytime. 256-3536. 42x2

**Wanted:** A tan male Dachshund pup or up to one year old. Contact Mary or Don Howard at 70

Williams Street, Mt. Vernon, Ky. 40456. 34x1

**Wanted:** Lady will care for elderly lady in her home. Will work six or seven days a week. Have car and references. \$25/day. Call 606-256-2127, ext. 21. 43x2

**Wanted:** Lady would like to do babysitting in her home. 5 days a week. \$10 a day. Call 256-3200. 43x4

**PROFESSIONAL SERVICES**

**Custom-Built Cabinets:** Vanities, entertainment centers, all custom woodwork. RJ Woodworks. Call (606) 758-4706. 25fn

**HOME SERVICE WORK:** Electrical • Carpentry • Plumbing. Over 30 years experience. Ph. 256-3399. 24 hours. Owner, John Kemper. 21fn

**P & P GUTTERING:** 5 & 6 inch seamless gutters, siding, soffit and window installation. Call 256-4393. Free estimates. 21fn

**R & R Builders - new homes, complete remodeling, all types, metal building, concrete work, decks, roofs, painting, 22 years**

experience, free estimates. Call 256-9276. 34fn

**Gravestone Markers & Memorials:** In stock at all times. McNew Monuments Sales, U.S. 25, 4 miles north of Mt. Vernon. Ph. 256-2232. 13fn

**Frankie Woodall Roofing:** Free estimates. 15 years experience, satisfaction guaranteed. 758-4169. 16fn

**Refinishing:** Refinish gun stocks and old furniture. Call 758-8900. 24xtn

**Al-Pal, Inc. We do all kinds of concrete work, treated decks, patios and porches. Call 875-1854 or 256-4132 for free estimates. 29fn**

**Add Central Air To Your Home - Need a New Furnace? Call AllMaster Heating and Air at 1-606-256-3136. 35fn**

**J&E Tube Equipment Co., 50 Williams Street, Mt. Vernon, Ky., selling farm fuels, motor oil, heating fuel and gasolines. Your Chevron Oil Jobber for Rockcastle County. Call 256-2114. 8 a.m. to 4 p.m. 20xtn**

**Mauplin's Construction Company:** Custom Framing, Metal Studing, Concrete Footers, Flatwork, Block, Brick, Stone, Vinyl Siding, Roofing Remodeling, free estimates. 12 years experience, insured. 605-965-3088 or 1-888-965-3088. Danny Mauplin, owner. 38fn

**West Main Appliance Repair, Parts, Sales, Service.** Located in Renfro Valley. Looking for good quality appliances at a reasonable price? Stop in or call 256-2599. We also service all types of lawn equipment. 39fn

**B & K Quality Cleaning Service.** Commercial and Residential. For your cleaning needs call a quality cleaning team. Cleaning will be scheduled for your convenience. Call Beverly at 256-3248 or Kathy at 256-5641. 39fn

**Haskins Roofing, 10 years experience, fully insured, all work guaranteed. 623-6796. 41x4**

**Retired Telephone Man** installs telephone jacks, wiring, residential and business. 50% lower than telephone companies. Call Berea (606) 986-5858. 42x4

**NOTICES**

**Notice:** No trespassing or hunting on Crawford Place, old Broadhead Road. David Smith. 50fn

**Posted:** No hunting or trespassing on property belonging to Victoria Reese at Roundstone. Not responsible for accidents. All violators will be prosecuted. 43fn

**Posted:** No hunting or trespassing on property of Jerline Dooley, 128 acres on Chestnut Ridge. Violators will be prosecuted. 35x2

**The Housing Authority** if Mt. Vernon is accepting applications for management position. Applications may be picked up at City Hall. Applications will be accepted until August 1, 1996. 42x2

**Notice is hereby given** that an order has been entered dispensing with administration of the estate of Mary Graves, deceased. All persons having claims against said estate shall present them, verified according to law, to Charles Graves, Rt. 3 Box 291, Brodhead, Ky 40409, no later than Aug. 1, 1996. 42x2

**Notice is hereby given** that on the 15th day of July, 1996, Vontie Mink, the duly appointed, qualified and acting administratrix of the estate of Robert Jerry Mink, deceased, filed with the Rockcastle County District Court a final settlement. Exceptions thereto shall be filed in writing with the Rockcastle District Court before August 15, 1996. 42x2

**Notice is hereby given** that Edna Adams, has filed an informal settlement of her accounts as executrix of the estate of Gracie Adams, deceased. A hearing on said settlement will be held on August 15, 1996. Any exceptions to said settlement must be filed before said date. 42x2

**Notice is hereby given** that Thelma Poynter has filed a Final Settlement of her accounts as executrix of the estate of James Poynter, deceased. A hearing on said settlement will be held August 12, 1996. Any exceptions to said settlement must be filed before said date. 42x2

**Notice is hereby given** that an order has been entered dispensing with administration of the estate of Georgia Gehny Pearson, deceased. All persons having claims against said estate shall present them, verified according to law, to Richard Lee Centry, 119 Aberdeen Drive, Richmond, KY 40475, no later than August 1, 1996. 42x2

**Notice is hereby given** that an order has been entered dispensing with administration of the estate of Floyd Glenn Ard, deceased. All persons having claims against said estate shall present them, verified according to law, to Irene Blair, Rt. 3 Box 349B, Mt. Vernon, Ky 40456 or the Hon. Jeffrey T. Burdette, P.O. Box 1250, Mt. Vernon, Ky 40456, attorney for said estate, no later than August 1, 1996. 42x2

**Found!** Small black cat with white contents on Sycamore St. in Brodhead. Call to identify. 758-8566. 43x1

**Notice:** The Rockcastle County Board of Education is accepting sealed bids for the following items: School pictures, high school yearbook, middle school yearbook and high school class rings. Bids will be accepted until 1 p.m. August 6, 1996. Bid forms and specifications may be obtained at the Board's Central Office located at 245 Richmond Street in Mt. Vernon. The Rockcastle County Board of Education reserves the right to waive informality and to reject any or all bids. 43x1

**Notice is given** that Bonnie Overbay has filed a final settlement of her accounts as Executrix of the estate of Ronald Wayne Overbay, deceased. A hearing on said settlement will be held on Aug. 21, 1996. Any exceptions to said settlement must be filed before said date. 43x2

**Notice is hereby given** that William Lawrence Adams, Rt. 1 Box 486, Mt. Vernon, Ky. 40456 has been appointed Executor of the estate of Mary E. Adams, on the 17th day of June, 1996. Any persons having claims against said estate shall present them according to law, to the said William Lawrence Adams, or to Hon. Jon G. Prather, PO Box 616, Somerset, Ky. 42502 or on before Jan. 17, 1997. 43x2

**Notice is hereby given** that Bobby Wynn, Rt. 1 Box 106, Orlando, Ky. 40456 has been appointed

**Administrator of the estate of Eugene Wynn on the 17th day of July, 1996. Any persons having claims against said estate shall present them according to law, to the said Bobby Wynn, or to Hon. Jerry J. Cox, PO Box 1350, Mt. Vernon, Ky. 40456 on or before Jan. 17, 1997. 43x3**

**Notice is given** that Teresa Caldwell has filed a Final Settlement of her accounts as Executrix of the estate of Curtis Baker, deceased. A hearing on said settlement will be held on Aug. 19, 1996. Any exceptions to said settlement must be filed before said date. 43x2

**Notice is hereby given** that on the 19th day of July, 1996 Leroy Sowder, the duly appointed, qualified and acting executrix of the estate of John D. Noc, deceased, filed with the Rockcastle District Court a final settlement. Exceptions thereto shall be filed in writing with the Rockcastle District Court on or before August 19, 1996. 43x2

**Notice** Would the lady from Sand Hill who called about the lost boxer dog please call at 256-2674 or 256-5373 or contact Eric Childers. 43x1

**FREE PUPPIES!**  
Four cute puppies to give away to a good home. Call 758-9508, one female. Call 758-9508 for details.

**LEGAL NOTICE**

Notice is hereby given that the Bank of Mt. Vernon, 120 East Main Street, Mt. Vernon, Ky. 40456, has made application to the Federal Deposit Insurance Corporation for purpose of moving the Bank of Mt. Vernon main office presently located at 120 East Main Street, Mt. Vernon, Ky., to 2070 South US 27, Somerset, Ky.

Any person wishing to comment on this application may file his or her comments in writing with the Regional Director of the Federal Deposit Insurance Corporation at its regional office of 511 Poplar Avenue, Suite 1900, Memphis, Tennessee 38137, before processing of the application has been completed. Processing will be completed no earlier than the 21st day following either the date of the required publication or the date of receipt of the application by the FDIC, whichever is later. The period may be extended by the Regional Director, for good cause. The nonconfidential portion of the application file is available for inspection within one day following the request for such file. It may be inspected in the corporation's regional office during regular business hours. Photocopies of information in the nonconfidential portion of the application file will be made available upon request. A schedule of charges for such copies can be obtained from the regional office.

This notice is published pursuant to Part 303.6(F)(1) of the rules and regulations of the Federal Deposit Insurance Corporation.

The Bank of Mt. Vernon  
Mt. Vernon, Kentucky  
/s/ William E. Ackerman  
Chairman of Board/President

**YARD SALES**

**Yard Sale:** Saturday, 9 to 9 Home of Delia Denney, Tyree St., Brodhead. School clothes, boys 4-6; girls 6-12; women's clothes, dishes, other items too numerous to mention. Rain cancels.

**Yard Sale:** Saturday, July 27 on Poplar St. in Mt. Vernon from 9 to 2, children's clothing, all sizes, home items, etc. Rain cancels.

**Yard Sale:** July 27, 110 W. Main, 30,000 BTU A.C., household items, clothing, prom dresses, books, toys. 2 families. Will be held following Saturday in case of rain.

**Yard Sale:** Hugel Saturday, 9 to 9 Something for everyone. 385 McClure St., behind Livingston Elem.

**Yard Sale:** 6 families, first time this year, clothes all sizes, men and children. 1 1/2 miles from Mt. Vernon on Hwy. 1326 Old Brodhead Rd. at the home of Brenda and Jeff Camron. Fri. 9 to 1 and Saturday 8:30 to 12:00. Signs will be posted.

**Yard Sale:** Brindale Ridge Vol. Fire Dept. Aug. 1, 2 and 3, Thursday, Friday and Saturday at Conway Flea Market on US 25 from 9 to 9 Anyone who would like to donate items please contact any member of the department. More details in next week's Signal. 43x2

**Yard Sale:** Saturday, July 27 from 8:30 until 4. Given by Paula Cowen and Judi Phillips at 55 beethoven Street across from Rite-Aid. Air conditioner, golf clubs, some small furniture and household items. Clothing of different sizes, little girl's clothing and toys. 43x1

**Yard Sale:** Saturday, July 27 from 8 a.m. to 1 p.m. out of Brodhead on 1505 at the home of Walter Lee Cash. 43x1

**Yard Sale:** Friday, July 26 from 8:00 to / and Saturday, July 27 from 8:00 to / Home of Charles, Janet and Allison Carter. Old Brodhead Road, Clontz Road. Children's clothes, baby bed and changing table, twin bedroom suite,

microwave, tv, gas grill, and many other items. Rain cancels.

**Yard Sale:** Marsha's Florist, Sharon Burchett, lots of boy's stuff, misses sizes 6 and down, Saturday, July 27, 9 to 12, rain cancels. 43x1

**City of Mt. Vernon  
1994 Delinquent Taxes**

As of June 30, 1995

|                                  |        |
|----------------------------------|--------|
| Baker, Charles                   | 5.01   |
| Barnes, Mary (Delbert McFerron)  | 51.32  |
| Barnes, Charles Edward and Jewel | 62.41  |
| Bradley, Larry                   | 24.87  |
| Bullock, John                    | 504.60 |
| Burdette, Michael and James L.   | 12.48  |
| Brumer, Marie                    | 6.28   |
| Clark, William T.                | 25.04  |
| Clark, Ionielle                  | 176.38 |
| Coleman, Thelma J. and Anna L.   | 133.77 |
| Cromer, Danny                    | 52.45  |
| Cromer, Melvin                   | 84.26  |
| Decker, Patricia                 | 13.32  |
| Davis, Vernie and Novera         | 8.33   |
| Denney, Bobby G.                 | 20.80  |
| Denny, Freddy                    | 18.20  |
| Duan, Loria                      | 120.01 |
| Durham, Terence and Lorna        | 144.87 |
| Harris, James                    | 103.30 |
| Hawk, Virgil and Jewel           | 36.79  |
| Hoskins, Kathy                   | 13.55  |
| Hurley, Edwin Jr.                | 13.65  |
| Jones, Dwayne                    | 7.55   |
| Jones, Mark and Rhonda           | 33.75  |
| King, James and Bessie           | 44.87  |
| Lunsford, Debra J.               | 208.66 |
| Larkin, Ronald L.                | 14.72  |
| Lopez, Michael and JaDawn        | 24.96  |
| Middleton, Sandra G.             | 193.74 |
| Mullins, Hobert                  | 6.66   |
| Monk, Donald and Shirley         | 318.16 |
| McGuire, Regina                  | 42.82  |
| McHargue, John and Beverly       | 198.86 |
| McNew, Paul                      | 103.49 |
| McWhorter, Donald and Linda      | 113.08 |
| Pinbeck, Lonnie                  | 3.33   |
| Pittman, Clien                   | 24.96  |
| Poynter, Frank                   | 77.45  |
| Pryor, Roger                     | 43.40  |
| Proctor, Douglas and Linda       | 133.66 |
| Pyles, Raymond and Carrie        | 30.04  |
| Ramsey, Judy                     | 117.02 |
| Ramsey, Lovetta A.               | 29.35  |
| Ramsey, Mary                     | 39.28  |
| Renner, Amy                      | 225.67 |
| Rhodus, Glenna                   | 35.69  |
| Robinson, Frank and Alvenia      | 159.45 |
| Robinson, Roy                    | 42.82  |
| Thompson, William L.             | 10.40  |
| Thayer, Billy W.                 | 8.32   |
| Thompson, Roger                  | 10.81  |
| Williams, Valerie and Leroy      | 68.23  |

**PAY LESS. GET MORE.**

THE BEST MINI DISH...  
1/2 PRICE INSTALLATION \$99...  
FREE MONTH OF PROGRAMMING...  
ASK US HOW!

**GOVERNMENT FORECLOSURE SALE  
WEDNESDAY, AUGUST 7, 1996 AT 1:00 P.M.  
AT THE WILLIAM H. LAWRENCE FARM  
A 118.45 ACRE FARM LOCATED AT  
307 MASON BROWN ROAD, BRODHEAD, KY  
Will Be Sold To The Highest and Best Bidder**

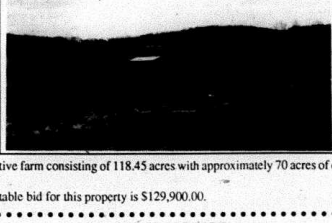

This is a very productive farm consisting of 118.45 acres with approximately 70 acres of crop and hayland with 37 acres of pasture.  
The minimum acceptable bid for this property is \$129,900.00.

**LEGAL NOTICE**

Notice is hereby given that on Wednesday, August 7, 1996 at 1:00 p.m. at 307 Mason Brown Road, Brodhead, KY, in order to raise the sum of \$169,597.83 principal, plus interest in the amount of \$89,713.76 as of February 27, 1996, and interest thereafter on the principal at \$35.621 per cent per annum, until the date of judgment, plus interest on the judgment amount (principal plus interest to the date of judgment) at the rate of 5.80%, compounded daily and compounded annually, until paid in full, and for the cost of this action, pursuant to Judgment and Order of Sale, being Civil Action No. 85-365 on the London Docket of the United States District Court for the Eastern District of Kentucky, entered on May 9, 1996, in the case of United States of America vs. William H. Lawrence. The unknown spouse of William H. Lawrence, Doris Lawrence, the unknown spouse of Doris Lawrence, Mammoth Cave Dairy Sales, Inc., and Commonwealth of Kentucky, the foregoing described property will be sold to the highest and best bidder: 118.45 acre farm located at 307 Mason Brown Road, approximately 8.5 miles south of Brodhead, KY. Also being the same property conveyed by deed dated December 28, 1984 and recorded in Deed Book 125, page 844, of the Rockcastle County Clerk's Office. Also being the same property conveyed by deed dated August 2, 1985 and recorded in Deed Book 125, page 846, Rockcastle County Clerk's Office. TERMS OF SALE: Ten percent (10%) of the bid price (in the form of a Certified Check made payable to the U.S. Marshal) on the day of sale with good and sufficient bond for the balance, bearing interest at the rate of 50% per annum until paid, due and payable in thirty (30) days and said bond bearing the effect of a judgment. Upon a default by the Purchaser, the deposit shall be forfeited and retained by the U.S. Marshal as a part of the proceeds of the sale, and the property shall again be offered for sale subject to confirmation by the Court. This sale shall be in bar and foreclosure of all right, title, interest, claim, demand or equity of redemption of the defendants and of all persons claiming by, through, under or against them, provided the purchase price is equal to two-thirds of the appraised value. If the purchase price is not equal to two-thirds of the appraised value, the Deed shall contain a lien in favor of the defendants' redemption of the right of the defendants to redeem during the period provided by law (KRS 426.530). Inquires should be directed to: ROBERT W. HORNSBY, Ag Credit Manager Full Service Agency, Rt. 1, Box 541, McKee, KY. Telephone 606-287-7126

# 96 CLOSEOUT SALE

MOST DEALERS WAIT UNTIL SEPTEMBER TO HAVE 96 CLOSEOUT - WE ARE DOING IT NOW

# Brooks

## AUTOMOTIVE SUPERSTORES

**GUARANTEED FINANCING\***

**NEW AT NEAR USED PRICES**

OUR LARGEST INVENTORY EVER!



**1996 DODGE RAM 1500**  
STK# 3443  
**\$199<sup>00</sup> PER MO\***  
OR **\$16,988**

**1996 CHRYSLER CONCORD LX**  
STK# 1973  
**\$262<sup>00</sup> PER MO\***  
OR **\$19,988**



**1996 JEEP CHEROKEE SE**  
STK# 4163, 4-DOOR, 4X4  
**\$226<sup>00</sup> PER MO\***  
OR **\$18,988**



- 1996 DODGE NEON SPECIAL PURCHASE \$2000 REBATE.....\$10,950
- 1996 PONTIAC GRAND AM PROGRAM CARS 2 TO CHOOSE FROM.....\*\*PRICE BUSTER\*\*
- NEW 1995 DODGE CUMMINS DIESEL TON TRUCK.....SAVE THOUSANDS
- 1996 CHRYSLER SEERING LX.....NEW OFFER \$10,900 SALE PRICE \$19,900
- 1996 FORD F150 XL 4DR. 4.9L. 4X4. 100,000 MILES.....\*\*PRICE BUSTER\*\*
- 1996 DODGE INTREPID. AUTO. AIR. MUCH MORE. 4 TO CHOOSE FROM. MUST SELL.....\*\*PRICE BUSTER\*\*
- 1996 PLYMOUTH ACCLAIMS & DODGE SPIRITS 170 CROOS FROM. AUTO. AIR. REMAINDER OF FACTORY WARRANTY. DON'T MISS.....\$199,900
- 1996 PLYMOUTH NEONS. AUTO. AIR. 5 TO CHOOSE FROM. TAKE YOUR PICK.....\$225,900
- 1996 CHRYSLER LEBARON CONVERTIBLE. AUTO. AIR. AM. FM. CAS. POWER SEATS. WINDOWS. LOCKS. MUCH MORE. SOMEBODY ELSE'S.....\$278,900
- 1996 JEEP GRAND CHEROKEE LIMITED. LOADED. 7.8.....PRICED TO SELL \$26,900
- 1996 DODGE DAKOTA CLUB CAB. LOADED. 3 TO CHOOSE FROM.....\$14,998
- 1996 OLDS CUTLASS CIERA. STATION WAGON. LOADED.....\*\*PRICE BUSTER\*\*

- 1994 GEO TRACKER 4X4 CONVERTIBLE.....\$199,900
- 1994 CHEVY SILVERADO SWB LOCAL TRADE. AUTO. AIR. MUCH MORE. EXTRA RICH.....\*\*PRICE BUSTER\*\*
- 1994 CHEVY 1800 SWS LOCAL TRADE. AUTO. AIR. BEREGLERS.....\*\*PRICE BUSTER\*\*
- 1994 PLYMOUTH SURFANDE. AIR. AM. FM. CAS. 151 MILES. REMAINDER OF FACTORY WARRANTY.....\$189,900
- 1994 JEEP GRAND CHEROKEE LIMITED. LOADED.....PRICED TO SELL \$23,900
- 1994 FORD THUNDERBOLT LX. 4 DOOR. POWER SEATS. STEERING. FM. AM. FM. LOW MILES. MUST SEE TO APPRECIATE.....\*\*PRICE BUSTER\*\*
- 1994 CHEVY CATALINA. AUTO. AIR. POWER WINDOWS. LOCKS. AND MORE.....\$189,900
- 1994 PONTIAC TRANSPORT SE. 4 DOOR. LOCAL TRADE. LOADED. AUTO. AIR. EXTRA GOOD MILES. PRICED TO SELL.....\*\*PRICE BUSTER\*\*
- 1994 FORD ESCORT WAGON. AIR. AM. FM. LOW MILES.....\*\*PRICE BUSTER\*\*

- 1996 CHEVY LUMINA VAN. LOCAL TRADE. AUTO. AIR. LEASAGE. BACK. MUCH MORE.....\*\*PRICE BUSTER\*\*
- 1996 MERCEDES 190 E. EXTRA NICE CAR.....PRICED TO SELL \$9,800
- 1993 PONTIAC TRANSPORT SE. LOCAL TRADE. PL. FM. TUNED GLASS. 3.8 ENG. MUCH MORE.....PRICED TO SELL \$15,500
- 1993 DODGE DAKOTA CLUB CAB. 4 DOOR. LOCAL TRADE. MUST SEE.....MANAGER SPECIAL \$199,900
- 1996 CHEVY PICKUP SCOTSDALE. 4 DOOR. LOCAL TRADE. 131,000 MILES. MUST SEE TO APPRECIATE.....\*\*PRICE BUSTER\*\*
- 1993 DODGE DAKOTA LE SWB. AUTO. AIR. LOADED. MUST SEE TO APPRECIATE.....\*\*PRICE BUSTER\*\*

\*Prices are so low. We cannot disclose the prices because it will disrupt our competitors business. No Declens Please

**GUARANTEED FINANCING\***  
**GOOD CREDIT - BAD CREDIT - NO CREDIT**  
CALL TAMMY 864-4303 OR (OUTSIDE LAUREL CO) 1-800-928-4304  
**OVER 95% APPROVAL RATE**  
WE WILL PAYOFF YOUR DEBT NO MATTER HOW MUCH YOU OWE WITH APPROVED CREDIT  
95% CREDIT APPROVAL

### MANAGERS SPECIALS



**1995 CHEVY BERETTA** AUTO. AIR. AM. FM. CAS. & MUCH MORE NADA \$11,085  
**MUST SELL \$9,950**

**1995 CHRYSLER LHS** LOADED. 2 TO CHOOSE FROM. GREAT BUYS NADA RETAIL \$13,878  
**MUST SELL \$22,750**

**1995 FORD TAURUS** LOADED. 2 TO CHOOSE FROM. GREAT BUYS NADA RETAIL \$13,878  
**MUST SELL \$10,950**

## BROOKS AUTOMOTIVE SUPERSTORES OFFERS YOU A CRUISE OF A LIFETIME

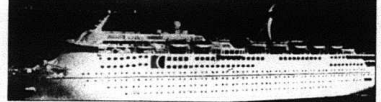

**ON CARNIVAL**  
When you buy a new car or truck or selected used car you'll receive a 3-night Bahamas or Ensenada, Mexico Cruise for two on the Carnival "Fun Ship".  
**OVER \$1800 VACATION VALUE\***  
All your fabulous meals and exciting shipboard entertainment are included during the cruise.



**1996 BUICK CENTURY**  
6 TO CHOOSE FROM  
JUST ANNOUNCED  
**\$1,500 REBATE**

**1996 BUICK LESABRE**  
STK # B3633  
**\$20,898**



**1996 GMC SIERRA**  
STK# T3961  
**\$228<sup>00</sup> PER MO\***

PAYMENTS BASED ON 36 MONTHS WITH \$1,000 DOWN

- 1996 GMC JIMMY. 4 DOOR. LOCAL TRADE. 100,000 MILES.....\*\*PRICE BUSTER\*\*
- 1995 FORD ASPIRE. 4 DOOR. LOCAL TRADE. 100,000 MILES.....\$7,888
- 1995 OLDS CIERA. 4 DOOR. LOCAL TRADE. 100,000 MILES.....\$13,288
- 1995 OLDS CUTLASS SUPREME. 4 DOOR. LOCAL TRADE. 100,000 MILES.....\$14,988
- 1996 PONTIAC GRAND AM. 4 DOOR. LOCAL TRADE. 100,000 MILES.....\$12,988
- 1996 CHEVY LUMINA. 4 DOOR. LOCAL TRADE. 100,000 MILES.....\$14,440
- 1996 BUICK PARK AVENUE. 4 DOOR. LOCAL TRADE. 100,000 MILES.....\$13,988
- 1996 GEO PRIZM. 4 DOOR. LOCAL TRADE. 100,000 MILES.....\$21,988
- 1995 BUICK REGAL. 4 DOOR. LOCAL TRADE. 100,000 MILES.....\$11,988
- 1995 BUICK LESABRE. 4 DOOR. LOCAL TRADE. 100,000 MILES.....\$14,988
- 1995 GMC SAFARI VAN. 4 DOOR. LOCAL TRADE. 100,000 MILES.....\$18,988
- 1995 CADILLAC SEVILLE STS. 4 DOOR. LOCAL TRADE. 100,000 MILES.....\$35,888
- 1995 BUICK SKYLARK. 4 DOOR. LOCAL TRADE. 100,000 MILES.....\$12,488
- 1995 GMC SONOMA. 4 DOOR. LOCAL TRADE. 100,000 MILES.....\$13,988
- 1995 GMC SIERRA. 4 DOOR. LOCAL TRADE. 100,000 MILES.....\$16,988

- 1994 CHEVY BLAZER 8-10. WHITE. LEANS TWIN. 100,000 MILES.....\*\*PRICE BUSTER\*\*
- 1994 CHEVY BLAZER. 4 DOOR. LOCAL TRADE. 100,000 MILES.....\*\*PRICE BUSTER\*\*
- 1994 GMC SIERRA. 4 DOOR. LOCAL TRADE. 100,000 MILES.....\*\*PRICE BUSTER\*\*
- 1994 PONTIAC BONNEVILLE. 4 DOOR. LOCAL TRADE. 100,000 MILES.....\$19,988
- 1994 PONTIAC BONNEVILLE. 4 DOOR. LOCAL TRADE. 100,000 MILES.....\$14,988
- 1994 CHEVY CATALINA. 4 DOOR. LOCAL TRADE. 100,000 MILES.....\$17,288
- 1994 BUICK PARK AVENUE. 4 DOOR. LOCAL TRADE. 100,000 MILES.....\$14,488
- 1994 BUICK LESABRE. 4 DOOR. LOCAL TRADE. 100,000 MILES.....\$18,288
- 1994 BUICK PARK AVENUE. 4 DOOR. LOCAL TRADE. 100,000 MILES.....\$19,188
- 1994 BUICK REGAL. 4 DOOR. LOCAL TRADE. 100,000 MILES.....\$12,988
- 1994 CHEVY 8-10. 4 DOOR. LOCAL TRADE. 100,000 MILES.....\$11,488
- 1994 PONTIAC SUNBIRD. 4 DOOR. LOCAL TRADE. 100,000 MILES.....\$9,188

- 1993 CHEVY C-1500. 4 DOOR. LOCAL TRADE. 100,000 MILES.....\*\*PRICE BUSTER\*\*
- 1993 OLDS BRAVADA. 4 DOOR. LOCAL TRADE. 100,000 MILES.....\$17,988
- 1993 CHEVY CAPRICE CLASSIC. 4 DOOR. LOCAL TRADE. 100,000 MILES.....\$11,688
- 1993 PONTIAC GRAND PRIX. 4 DOOR. LOCAL TRADE. 100,000 MILES.....\$11,688
- 1993 MAZDA PROTEGE. 4 DOOR. LOCAL TRADE. 100,000 MILES.....\$8,688
- 1993 DODGE SHADOW. 4 DOOR. LOCAL TRADE. 100,000 MILES.....\$7,288
- 1993 PONTIAC SUNBIRD. 4 DOOR. LOCAL TRADE. 100,000 MILES.....\$8,188

- 1992 PONTIAC BONNEVILLE. 4 DOOR. LOCAL TRADE. 100,000 MILES.....\$11,688
- 1992 CHEVY CORSICA. 4 DOOR. LOCAL TRADE. 100,000 MILES.....\$6,888
- 1992 ELBORADO CADILLAC. 4 DOOR. LOCAL TRADE. 100,000 MILES.....\$16,988
- 1992 BUICK LESABRE. 4 DOOR. LOCAL TRADE. 100,000 MILES.....\$9,988
- 1992 CHEVY LUMINA EURO. 4 DOOR. LOCAL TRADE. 100,000 MILES.....\$8,888
- 1992 BUICK ROADMASTER LIMITED. 4 DOOR. LOCAL TRADE. 100,000 MILES.....\$13,888

**BROOKS SALES TEAM**

**BUICK - PONTIAC - GMC**

**Sherman Clark** Sales Manager  
**Sherry Lovins** Sales  
**Jim Moran** Sales  
**Sonny Moran** Sales  
**Jim Boone** Sales  
**Bobby Kidd** Business Mgr.  
**Ron Hall** Sales

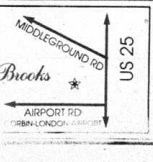

**Brooks**  
CHRYSLER - PLYMOUTH - DODGE - JEEP - EAGLE  
COME SEE: JIM MORAN, STEVE SMITH, SHERRY LOVINS, SONNY MORAN, PHIL BOWLING.  
JIM BOONE, SHERMAN CLARK  
2001 NORTH MAIN STREET 1-800-847-4838 OR 604-864-2218

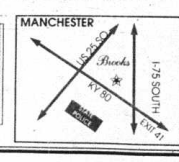

**At MVES**



beric...  
80 students  
Page B-6

**Agri-Business Tour**



Over 40  
attend  
annual  
trip  
Page A-3

**In Rockcastle**



All-Star  
season  
comes to  
end  
Pg. C-1

# Mount Vernon Signal

Mount Vernon, Kentucky 40456

Volume 110 - Number 43

Thursday, July 25, 1996

## Jury finds Denny guilty of second degree sexual abuse

Last week a Rockcastle County District Court Jury convicted a Rockcastle County man of second degree sexual abuse.

George Lee Denny, Jr. 37, of Mt. Vernon received the maximum sentence under law for the crime.

Rockcastle County Attorney, Jeff Burdette, who prosecuted the case gave credit to the members of the jury. "The citizens on the jury are always to be commended for their attention and consideration, and deserve credit for seeing justice served," he said.

Denny was sentenced to twelve months in jail and fined \$500 for the June 1995 incident, in which he was found guilty of sexually abusing a female under 14 years old who was a friend of his daughter. "I believe the penalties for these type crime should be greater, but when you get the maximum, a jury has done all they can," Burdette said. After the day long trial Denny was remanded to jail.

## Moberly pleads guilty

In another case in district court last week, Donnie Moberly, 26, of Mt. Vernon pled guilty to third degree criminal abuse.

Moberly received two year's probation and must receive counseling for slapping his girlfriend's daughter on June 25.

## School starts Aug. 5 for teachers, Aug. 12 for pupils

It is almost school time again in Rockcastle County. Teachers are scheduled to report in for service at their respective schools on Monday August 5 and students will enroll one week later on August 12, according to Rockcastle County School Superintendent Larry Hammond.

Hammond said the August 12th start date was the earliest ever for Rockcastle students and came about because of the fewer days now required for professional development for teachers, when they are the only ones required to attend. Districtwide professional development day is set for August 12 at RCHS. Students and teachers will get their first vacation day on September 2, when Labor Day will be observed.

## Little World's Fair to run July 29 through August 3

The 101st Little World's Fair at the Rockcastle County Fairgrounds in Brodhead is scheduled to begin on Saturday morning when the Rockcastle County Dairy Show starts at 12 Noon.

The Rockcastle County Agricultural Fair, which is held each year in conjunction with the Little World's Fair, will also start on Saturday when competitors can begin entering their exhibits. Exhibits will be judged on Wednesday beginning at 2 p.m.

At 6 p.m. the same night, an Antique Tractor Pull is scheduled. Sunday a horseshoe pitching contest will be held at 1 p.m. and the midway open at 6 p.m. on Monday night. All-Terrain vehicle races are scheduled for 8 p.m. that night.

Bull Mania is set for Tuesday and Wednesday nights at 8 p.m. with the annual Demolition Derby set for Thursday and Friday nights at 8 p.m. Mud Races are scheduled for Saturday night beginning at 7:30 p.m. (See a complete schedule for the agricultural fair beginning on Page B-1 of this week's Signal.

## Two-Car accident

Four persons escaped serious injury in a two-car accident on KY 1004, better known as the Brush Creek Road last week.

Eugene Overbay of Livingston, driver of one car, was on the "wrong side of the road," Sheriff's deputy Ronnie Roark reported. Overbay was charged with drunk driving, his fifth offense.

Overbay reportedly struck a car driven by Tracy Dodds of Berea who was alone in the car.

Passengers in the Overbay car were Ellis Kirby and Claude Mink. They were reported uninjured.

## Immunizations due

Jeanne Parsons, R.N., county-wide school nurse, is reporting that immunizations and physicals necessary for students to enter the sixth grade in August are "lagging well behind."

Mrs. Parsons said all students, sixth graders and those who have expired immunization certificates, must present new, up-to-date certificates the first day of school in order to be enrolled.

If you want to turn in your certificate before school starts, please turn in the form at the Rockcastle County Board of Education office on Richmond street, marked to the attention of the school nurse.

## Clarification

The parental responsibility ordinance the Rockcastle County Fiscal Court passed earlier this month is indeed enforceable county-wide, according to Rockcastle County Attorney Jeff Burdette.

Burdette said the sheriff's department can enforce the law even within the city limits of each city, but before city police officers can actually enforce it, it probably will have to be passed by each city council.

Burdette said he thought Brodhead and Livingston would pass the ordinance, but he did not know what Mt. Vernon was going to do.

## Wrong Farm

A recent report of 185 marijuana plants, found on the Alvin Ping farm in the Brodhead area, was in error.

The plants were found on the Alvin Pigg farm, sheriff's deputies report.



## Heavy rains damage county roads

Friday night's heavy rainfall throughout Rockcastle County heavily damaged some county roads including the Copper Creek area. County road workers worked all day Saturday to replace a 6x55 foot culvert that washed away Friday night. The heavy rainfall created a 28 foot gorge in the roadway when it washed away the culvert. Some areas of the county reported six inches of rainfall Friday night. Judge Carlofus has asked the governor for emergency assistance for road repairs due to this recent flooding.

## Cars torched at Calloway

Someone poured gasoline over Caleb Lamb's car parking in his drive at Calloway Hollow and set it afire Monday night.

The car went up with a whoosh! as the gasoline caught.

Police reported someone came up to the car about 2 a.m. Monday and set the gasoline afire.

The persons then went out to the road in front of the house and set fire to Michelle Lamb's (Caleb's daughter's) car which was only damaged in the rear bumper and tail light area.

It is not certain if the gas was poured on Michelle's car before or after her father's car was set afire.

No motive has been established but the investigation by Deputy Sheriff Doug Thomas and the state arson squad is continuing.

A plastic milk jug, smelling of gasoline, was found at the scene.

Deputy Thomas also recovered a 12 gauge shotgun Monday night that was stolen in North Carolina in 1994. Police have a suspect and a warrant has been issued.

## "Pot" plants destroyed

A total of 18 marijuana plants were found and destroyed by the Rockcastle Co. Sheriff's department and State Police during the past week.

Also found at the home of Donnie Lunceford at Burr, in addition to the plants, was a small amount of Valium, a large quantity of drug paraphernalia and marijuana seeds, officers reported.

The case will be presented to the Grand Jury.

Making the discovery were State Trooper Billy Badden, Sheriff Shirley Smith and deputy Randall Reynolds.

A Total of 10 plants were found and destroyed behind Video Fantastic on Richmond Street in Mt. Vernon.

Sheriff's deputy Nathaniel Price, who found the plants, said the investigation is continuing.

## State Tournament Bound!!



Members of the 9 and 10-year-old All-Stars who are State Tourney bound are pictured above from row from left: Ronnie Lee McClure, Matthew Silcox, Max Saylor, Jarred Burdette and Devin Taylor. Second row from left: Nick Thomas, Colby Brown, Shane Nicely, Jeffrey Todd, Devin Bussell, Blake Roberts and Aaron Cash. Back row from left are coaches Coy Taylor and Calvin Rader and manager Howard Saylor. The team will play in Middlesboro August 4 at 2 p.m. The team received a bye in the first round. (More All-Star photos will appear in next week's Signal.

# Heresay

by

John Norman Meadows



**P**RECIOUS SOULS, CHILDREN OF AN EVIL AGE, greetings and affluions from the utterly urbane Dell of Wabdi, a proud sponsor of the Centennial Olympics and home of Dignus Q. Flutzmore, long-time Wabdan attorney and part-time maker of nudi-tees for nine-hole golf courses, who asked the question, "If dogs can think, how do we ex-

plauh their being man's best friend?" Speaking of the Olympics, I noticed that Wabdi's own Foster Security is doing well in the fencing arena. Last night he placed third in the barbed-wire trials and is expected to do as well or better in today's chicken-wire heat. Let us cheer Foster on his way to the winner's platform.

Speaking of golf, Wabdi has no one going for the gold in that competition. Dooley Ackfister was our only hope, but he lost out to Mareburg's Onus Brinkdiller in the Olympic trials at Cedar Rapids three weeks ago. Word has it that his game wasn't up to par because his lumbargo was acting up all that week. So, let us all root for Onus.

Speaking of dogs, I was bitten by one last Saturday. I had found a home for a frazzient Chow-Chow whom I named "Black" (as in "Sir Blackmore"), but the fellow I gave him to returned him after three neighborhood mongrels ganged up on Black, mangled him badly, and were trying to get at him again.

Black had a laceration on his right hind leg, and I - in a brilliant move - tried to put Neosporin on the lesion. Well, Black would have no part of that and punctured my left arm just above the wrist.

Thank goodness, he had been inoculated against rabies, and a tetanus shot and an antibiotic seem to be working effectively as I sit here composing this epistle to you, my revered readership. (No relation to the Ship of State, Ship Ahoy! or The Old Ship of Zion.)

Beloved, if you don't appreciate me, you will after I inform you that I almost didn't have an article this week. (Of course, there are some who would be mighty pleased if such were so.) I had told Editor Rick Anderkin to count me out for the week because of my wound. But as the day wore on, I got to thinking how bereft faithful Heresayians would be if they found no missive from me.

So, dear hearts, I'm sitting here at my computer typing this column with one hand. You just can't keep a writer down, especially those who appreciate their readers. I said all that to say this, "I love you, man."

Speaking of being bitten, this is far from the first time for me. I've been bitten by dogs, cats, gerbils, spiders, wasps, bees, and at least one human, during a "fight" in grade school.

Three years ago, I was rescuing a cat from the mouth of Tyson, my huge, black Chow, and the cat put her teeth through the flesh between my right thumb and index finger. When I was a Boy Scout, I worked with a Cub Scout troop that met at Zelma Hansel's house. As I was leaving one day, somebody's dog snuck up and put his incisors into my left calf. The thing to do in those days was to shot the biter and have him checked for rabies. For some

reason that didn't transpire, and I spent several weeks worrying until I realized the dog wasn't going mad. (I, of course, have done just that in my old age.)

When I was a mere child, Brother Younce's dog bit me on the hand. Whereupon my father promptly shot the dog, cut off his head, packed it in ice, and sent it to Frankfurt for examination.

(Bro. W. C. Younce was minister at FBC in Mt. Vernon, the only one in my lifetime to be fired from that institution. It happened one snowy, December evening at a regular, as in "not many there," monthly business meeting, without any notice being given to the members that an ousting was in the offing. My Uncle Ben made a place for Bro. Younce at his big church in Lockland, Ohio until he could get located back in Kentucky.)

I also was once bitten by a snake, barely. No more than four, I was playing in front of the ice house next to my parents' feed store and grocery. I picked up a stick, and the stick struck me. I screamed. Momma came running out, saw the snake, and she screamed. The customers inside the store rushed out behind Momma, saw the snake, and they screamed. Daddy came running, saw the snake, and cursed vociferously, as he was wont to do, but he did not scream. He then cut off the reptile's head with a shovel, carried the carcass down behind our outhouse, and tossed it over a fence into an over-grown cemetery. Someone told me the snake wouldn't die until the sun went down, and for all I know, that might have been so.

Dear hearts, if you have not ascertained that I'm rambling, let me tell you now that I'm rambling. This one-hand typing keeps me from concentrating on my theme - what ever that is. But remember: I type for you! The Almighty willing, I'll be able to tell you next week about my being accosted by a Pentecostal.

Until then, precious souls, ponder the words of Liza Eterds, that erst-while milliner at Shillio's of Wabdi, and part-time essayist for *Wabdanizer Today*, who said, "I dream in Technicolor, and my husband adds sound effects."

*Postscript* - If you would like to give Black a good home, let me know. He has his own neat doghouse. He's isn't much over a year old, is full blooded, actually good-natured, and would make an excellent watch dog. Any dog, however, would bite a doll who touches his wound!

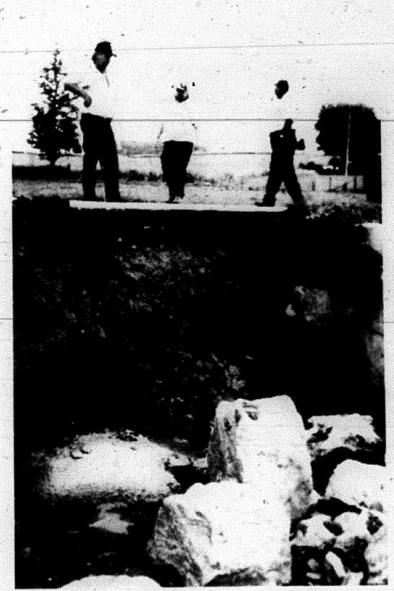

County road workers George Kirby, Lee Earl Adams and Bill Adams look over the damage done to the Shirley Caldwell Road by Friday night's heavy rainfall. Some areas in the western part of the county reported up to six inches of rainfall which did heavy damage to some roads throughout the county. The worst damage was in the Copper Creek area.

**Mount Vernon Signal**  
 Publication Number 366-000  
 Periodical Postage Paid in Mt. Vernon, Ky. 40456  
 606-256-2244  
 Published every Thursday since November, 1887. Offices in the Mt. Vernon Signal Building on Main Street in Mt. Vernon/Ky-40456. Postmaster, send address changes to P.O. Box 185, Mt. Vernon, Kentucky 40456.  
 James Anderkin, Jr., Publisher - Perlina M. Anderkin, Editor  
 Richard F. Anderkin, Managing Editor  
 SUBSCRIPTION RATES  
 In County \$15.00 Yr. Out-of-County In State \$20.00 Yr.  
 Out-of-State \$26 Yr.

**It Is Your Choice!!!**  
 Ask For **CRC**  
**Collins Respiratory Care, Inc.**  
 Home Oxygen • Medical Equipment • Supplies  
 We bill Medicare, Medicaid and most third party  
 Insurances. • FREE DELIVERY • Dependable Services  
**606-758-9333**  
 Hometown People Serving Hometown People, Because We Care!!!

**Godfather's Pizza**  
**Try the best pizza in town**

**Medium Pepperoni Pizza 4.99**  
Expires 8-1-96

**Hours**  
 Sunday thru Thursday 11 a.m. to 10 p.m.  
 Friday and Saturday 11 a.m. to 10:30 p.m.

**SATISFACTION GUARANTEED:**  
 If you are not completely satisfied with our product, bring it back in, and we'll fix you another pizza or refund your money.  
**Located in Carter's Market Mt. Vernon**  
**256-5079**

**Wednesday Night Special**  
 Special: 2 medium pizzas, 1 medium breadsticks with cheese, 2 liter of Pepsi  
**\$13.99**  
 Valid with this coupon

**News deadline is NOON Tuesday**  
**Barnett - Rigbsby Reunion**  
 Sunday, July 28 - 11-?  
 Family Life Center  
 Shelter on right - top of hill  
 Plates, cups, napkins, and forks provided.  
**will be hosting a Customer Appreciation Day**  
 July 25th, 11 a.m.-1 p.m.  
 T-shirts & caps will be given away as door prizes  
 For more information call 256-2135

**CREDIT BREAKTHROUGH**  
 Re-Establish Your Credit Today With Bank Financing For Everyone  
 Used Cars, Trucks, Vans - 99% Approvals  
 Don't Waste Your Time Elsewhere  
 Bad Credit, No Credit, Slow Credit, Repositions, Tax Liens, Bankruptcies - **NO PROBLEM**  
 Low Down Payment & Trade-Ins Welcome  
 For Your No Hassle Phone Interview Please Call 1-800-882-3752  
 ASK FOR BOBBY ALLEN  
  
 US 25 South, Berea  
 1 Block South of Dairy Mart  
 9 to 7 M-F; 9 to 6 Sat.



# Rockcastle Agri-Business Tour 1996

The Rockcastle Agri-Business Tour of 1996, under the leadership of Roy G. Brown, left the courthouse at Mt. Vernon, July 8, 1996 for their annual tour.

Our first stop of interest was at the Botanical Gardens at Birmingham, Alabama.

We left Birmingham on Tuesday, July 9 and arrived at Auburn, Alabama, mid-morning where we toured the Auburn University Campus' enormous football stadium. We proceeded to the Auburn University School of Veterinarian Medicine. Arrangements for the tour were made by Dr. Christopher Craig, son of Gatliff and Nell Craig.

Mr. Sam Hendrix, assisted by the Dean, Dr. Gary Beard received and hosted us the entire meeting. Practically all treatment and techniques were explained by the two. A particular interest was the fact that very important research is done on animals relating to human diseases and deficiencies.

Mr. Hendrix then hosted lunch for us at a fine steak house.

We then proceeded on to Tuskegee Institute. The Institute is famous for Booker T. Washington's scientific experiments with the peanut for which he discovered over 100 uses. We spent Tuesday night at Montgomery, Alabama.

Wednesday, July 10th, we traveled

to Gulf Shores, Alabama and had rooms facing the beach. Most of us walked or hunted shells along the beach. Vernon Price had a little health problem while at Gulf Shores. He visited the doctor and was better the next day.

We left Gulf Shores for a stop at the Battleship Memorial Park at Mobile, Alabama and then traveled to Natchez, Mississippi. While there, we ate at the famous "Cock-of-the-Walk" on the Mississippi River.

July 12, we left Natchez and traveled to Mendenhall, Mississippi. The County Agent, Perry Lee (a friend of Tom Mills) and Joe McGuffee of the

"Polled Hereford Farm" met us at the County Agent's office and took us on tours of two experimental cattle farms. They called their experimental cattle the Senapol Hereford. This breed is almost 100% pasture fed. The pasture consists of forage of bermuda grass, rye grass, and oats. Only the momma cows are fed other grains. They get a special feed for about six weeks after calving. While in Mendenhall, we ate at the famous "Revolving Tables" where you sit and the revolving table, loaded with food, revolves to you. You wait until the dish you want comes to you. You get the dish off and, when finished, re-

turn the dish to the revolving table and so on until you have everything you want.

We were taken to this unique restaurant by County Agent, Perry Lee and Dr. Joe McGuffee.

We traveled to Memphis, Tennessee, the bus driver, Jerry Barrett, said we were the eatingest bunch he had ever seen. We had a flat tire in Memphis and there was about a 40 minute delay. We enjoyed the delay since we got to shop at a large truck stop that was like a mini mall.

We arrived in Mt. Vernon about 5:45, Saturday, July 13th. Everyone had a wonderful time.

The Mt. Vernon Signal Thursday, July 25, 1996 P.A.3 neighbors, not some company farm hundreds of thousands of miles from here. That's the kind of economic cycle that will help strengthen our communities. We need and appreciate support from all Rockcastle Countyans!

In fact, the Market would not have been possible without community support. Use of the Market site was given to LEAP for two years by Mr. and Mrs. Frank Napier. Rockcastle County Attorney Jeffrey Burdette donated some of his time to help LEAP acquire the necessary lease for the site. Last, but not least, growers and other LEAP members volunteered several hours attending planning meetings to set rules and guidelines for the Market, and help spread the news. It is truly a community project!

Several farmers are already selling their produce — or will be ready to sell in the next few weeks — but it's not too late for others to participate. Any one who is already a LEAP member, who wants to sell at the Market can do so by simply reserving a space with LEAP. If you would like to sell produce but don't want to join LEAP, all you need to do is pay a \$10 booth fee to LEAP and you're welcome to sell for the season. For buyers, vegetables can be purchased in any amount — by the pound or by the bushel! Some vendors will also take advance orders.

LEAP predicts a "growing" interest in the Market as the season pro-

**Pine Hill Cemetery Upkeep**  
Due to thunderstorms, no one was at Pine Hill Cemetery during Memorial Day week end to collect donations. Please send donations to Charlie French, Route 2, Box 101, Mt. Vernon, Ky. 40456. Thank You!

## Community Farmer's Market open for business

What could be better than eating garden-fresh produce in the summertime? How about getting those fruits and vegetables from a local Farmer's Market? Now, Rockcastle Countyans can sell and shop for locally grown produce at the Rockcastle Farmer's Market, sponsored by Livingston Economic Alternatives in Progress (LEAP), on Hwy. 25 at Burr Hill. Everything sold at the Market comes from local gardens and farms — guaranteed fresh!

LEAP, a non-profit community grass roots organization, is proud to see the Market up and running after a year of fundraising and planning. After receiving a small start-up grant from Appalachian Community Fund, LEAP found a part-time coordinator to recruit local growers, find an appropriate Market site, and work with state agricultural agencies. Coordinator Larry Swartz, a farmer and community organizer, worked with LEAP Director Ina Taylor and other LEAP

members to accomplish these goals. The purpose of the Farmer's Market, like other LEAP projects, is to encourage a locally-based economy which involves people of all income levels, specifically targeting low-income people. "With this Farmer's Market," Taylor explained, "families grow fruits and vegetables on their own land; enough food for themselves and plenty to sell. Local buyers know they are getting a good product that's coming from their



Making the annual Rockcastle Agri-Business Tour were, front row, from left: Bernice Sowder, Ed Sowder, Bobby Lawrence, Steve Bullen, Roy Brown, Sandy Wilson, Barbara Carter, Wanda McInnis, Gretha Elmore, Pearl Burdette, Yvonne Jones, Ruby Gabbard and Dollie Roberts. Second row: Reita Hopkins, Ken Hopkins, Lorene Lawrence, Joyce Bullen, Pauline Compton, Flora Mae Brown, Mildred Buis, Harold

Carter, Jean Price, Lola Roberts, Audrey Hamm, Jean B. Hayes, Floyd (Curley) Gabbard and Nell W. Craig. Back row: Lora Lee Mink, Dorman Wilson, Kathleen Wilson, Virginia Brown, Len Brown, Johnny Craig, Louise Craig, Winfred Compton, Bill Norton, Arletta Norton, Vernon Price, Fern Barron, Tommy H. Mink, Lucille Hayes and Gatliff Craig.

### ANNOUNCEMENT

**Cumberland Surgical Asso., P.S.C.**  
(Dr. Fallahzadeh, Dr. Brown and Dr. Sinclair)

We are pleased to announce that Dr. Michael Citak has joined our practice and will be in Somerset in July, 1996. Dr. Citak is a graduate of Vanderbilt University and completed his surgical residency at the University of Louisville, Department of Surgery. He is currently a Fellow of Hepato-Biliary Surgery and Endoscopy at the University of Louisville, with emphasis on ERCP, both on diagnostic and therapeutic procedures. He served as Staff Surgeon in the U.S. Air Force and earned many awards.

You may call for appointments at:  
**(606) 679-5161**

# CARTER'S MARKET

### SUPER SPECIALS

- PEPSI ..... 12 pack cans **2<sup>89</sup>**
- PEPSI ..... 2 liter **1<sup>08</sup>**
- Red Gold Tomatoe Ketchup  
28 oz. **.99**
- Hunt's Manwich Sloppy Joe  
16 oz. **1<sup>19</sup>**
- Armour Beef Stew ..... 24 oz. **1<sup>39</sup>**
- Armour Treet ..... 12 oz. **.99**
- JFG Instant Coffee ..... 8 oz. **2<sup>99</sup>**
- Hunt's BBQ Sauce ..... 18 oz. **.79**

Check our great

**Daily Meat Special**  
See our in-store advertisement for each day's Special

### Check Out Our Produce

- 10 lb. Idaho Potatoes ..... **1<sup>99</sup>**
- Home Grown Tomatoes ...lb. **.89**
- Red or White Grapes .....lb. **1<sup>19</sup>**
- Peaches ..... **.99 lb.**

### Van Camp Pork & Beans

16 oz. **2<sup>/</sup>.79**

**Stokey's Whole Kernel Corn**  
15 oz. **2<sup>/</sup>.89**

- Bush Mixed Greens ..... 15 oz. **2<sup>/</sup>.69**
- Smucker Grape Jelly ..... 32 oz. **1<sup>39</sup>**

**Red Gold Tomato Juice**  
48 oz. .... **.89**

**Del Monte Sliced Peaches**  
15 oz. .... **.79**

**Locally Managed and Owned for 35 Years**  
Open 7 Days a Week for Your Shopping Convenience

## We Still Believe In Service

OFFICIAL  
PAY STATION  
JACKSON COUNTY  
RECC

US HWY 25  
MT. VERNON  
256-2102

## Cumberland College announces Leadership Grant recipients

On Sunday, June 22, 1996, eighty-one incoming Cumberland College freshmen were awarded the Bert T. Combs Leadership Grant. The recipients were honored at a ceremony where the awards were presented by The Honorable Judge Sara Combs, widow of Bert T. Combs.

Bert T. Combs was born in Manchester in Clay County, Kentucky on August 13, 1911. His father was a farmer and his mother was a school teacher. He first attended a two-room school at Bee Creek and then Oneida Baptist Institute. He graduated from Clay County High School at the age of fifteen. An alumnus of Cumberland College, Bert T. Combs went on to the University of Kentucky, where he received a law degree in 1937. In 1939 he was elected Governor of the State of Kentucky, the first Kentucky Governor since 1927 who was from

the eastern region of the state.

This award was established to honor the memory of Bert T. Combs. The grant works with federal and state aid to cover a year's tuition cost and the grant is renewable for up to four years.

Criteria for the Combs Leadership grant is as follows: (1) must be a full-time student; (2) top half of graduating class; (3) score at least 19 on the ACT or 910 on the SAT; (4) must have applied for financial aid and be eligible for Pell Grant; and (5) Kentucky students must be eligible for the Kentucky Tuition Grant.

Delia Sue Reams, daughter of Roger and Norma Reams, of Mt. Vernon, is the Rockcastle County recipient of the Bert T. Combs Leadership Grant. She is a 1996 graduate of Rockcastle County High School and plans to major in pre-Physical Therapy.

lunge new Marine recruits both physically and mentally.

Dudley and fellow recruits began their training at 5:00 a.m., by running three miles and performing calisthenics. In addition to the physical conditioning program, Dudley spent numerous hours in classroom and field assignments, which included learning first aid, uniform regulations, combat water survival, marksmanship, hand-to-hand combat and assorted weapons training.

Dudley and fellow recruits worked

as a team to solve a number of tactical problems during the program. They performed close order drill and operated as a Marine small infantry unit in the field.

Dudley and other recruits also received instruction on the Marine Corps' core values — honor, courage and commitment, and what the words mean in guiding personal and professional conduct.

Dudley joins 41,000 men and women who will enter the Marine Corps this year from all over the country.

## Births & Birthdays



To my Son, Little Jeff, on his first birthday, July 25.

Son, I want to wish you a happy birthday. Daddy loves you very much. Dad cares a lot for you. They won't let you see your dad but daddy will be seeing you real soon. You are all I have. You're my life. Happy birthday, Little Jeff. Love'Daddy

Jeffery E. Barnett and girl friend



Lordy, Lordy Look Who's Past 40. Now he's 49. Love, Glenda Jo



Here your life had just begun, Now You're Turning 21!! Happy Birthday, Jacki I Love You, Mom

Subscribe to the  
Mt. Vernon Signal  
Call 606-256-2244

## Public Notice

Rockcastle Water Association  
Easements-Project '96 Meetings  
Starts at 7:00 p.m.  
July 26-Humel- Ballard  
Parsons-Wildie  
July 29-Red Hill Baptist  
Church  
July 30-Pleasant Run Baptist  
Church  
July 31-Sand Hill Baptist

Church  
August 1-Sand Springs Baptist  
Church  
August 2-Buffalo Baptist  
Church  
\*Bring Deed Book number and page number.  
\*Wife and husband need to both sign.  
For more information call Bob Fields, President at 256-2469.



Delia Sue Reams, daughter of Roger and Norma Reams, Mt. Vernon, is shown receiving a Bert T. Combs Leadership Grant, presented by a Cumberland College official on left and Judge Sara Combs, widow of Bert Combs. Miss Reams, a 1996 graduate of Rockcastle County High School, plans to major in pre-Physical Therapy.

## Dudley completes basic

Marine Pfc. James R. Dudley, son of James R. Dudley, Sr., of Mt. Vernon, recently completed basic training at Marine Corps Recruit Depot,

San Diego and was promoted to his present rank.

Dudley successfully completed 11 weeks of training designed to chal-

## Rockcastle Community Bulletin Board

### Filing Deadline

The last day to file as a candidate for the November General Election will be August 13, 1996 at 4 p.m. Offices to be filed are for city council for Livingston, Brodhead and Mt. Vernon and for school board member for Division #2 consisting of the precincts of Brown, West Brodhead and North Brodhead and Division #4 consisting of the precincts of Climax and Orlando and for Division #5 consisting of the precincts of East Mt. Vernon, Conway and Roundstone.

### TOPS

TOPS (Take off Pounds Sensibly) meets Thursday at 6 p.m. at the First Church of God on Main St. in Brodhead, phone 256-2490 for more info.

### Bookmobile Schedule

Monday, July 29 - Scaffold Cane, Disputanta, Anglin Falls, Clear Creek and Wildie  
Tuesday, July 30 - Buffalo, Castle Village and Negro Creek  
Wednesday, July 31 - Ottawa and Bee Lick.

### Singles Club Meeting

The Rockcastle County Singles Club will be meeting in the new community room at the courthouse soon. For more info, call 256-4347.

### Plan Now For Classes This Summer

The Extension Service is offering several classes this summer. Call now at 256-2403 to receive information on how to register for the following classes: August 8, 9, 12, Sewing and Home Furnishings Classes. All classes are taught at the Extension Service. Some classes will be taught in the evening a-

some will be during the daytime.

### Brindle Ridge Volunteer Fire Department News

The Brindle Ridge Volunteer Fire Department Raffle of a shotgun was won by Alfred McNew. BRFD will have a pump-train on July 26 at 7 p.m. at the Brodhead Elementary School. All members are urged to attend.

### SBDM Council meeting

Rockcastle County High School SBDM Council will meet Mon. July 29 at 4 p.m. in the conference room in the high school. All parents and interested parties are invited to attend.

### Attention 6th Graders

All incoming 6th grade students at RCMS must have a physical and updated immunization record before they can be enrolled. This is a state law. Also, any student new to Rockcastle Co. Schools in grades 6, 7, 8, please report prior to August 9th.

### Rocketown II

All Rockcastle County Middle and High School students are invited to an evening of lively music, high-octane audience participation, attention-grabbing videos, powerful dramas and much more on Saturday, August 10th with Rocketown II! Rocketown will take place at Bible Baptist Church at 7:30 p.m., complete with a live band, interviews with RCMS/RCHS students, and the works! Don't miss this back-to-school blast! It will rock your world!!

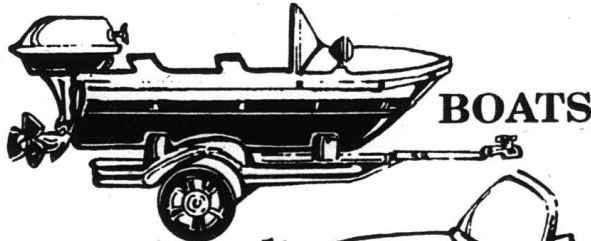

BOATS

CARS

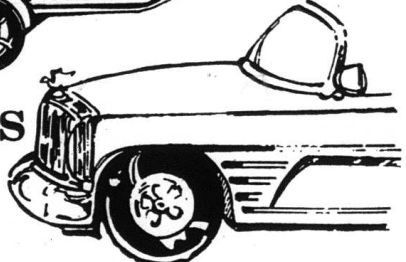

HOME IMPROVEMENT



Loans For Any Reason! Member FDIC



The Bank of Mt. Vernon

Main Street • Mt. Vernon • 256-5141

NEW CONVENIENT BANKING HOURS



LOBBY HOURS  
Monday thru Friday  
8:30 a.m. to 4 p.m.

DRIVE-THRU HOURS  
Mon. - Thurs. 8:30 to 4 p.m.  
Friday 8:30 a.m. to 6 p.m. • Sat. 8:30 a.m. to Noon

Bulletin Board Sponsored By  
**Cox Funeral Home**  
MT. VERNON, KY - 256-2345

# BUDGET

OUR FOOD PRICES ARE EASY ON YOUR



**RAGU**  
Spagh. Sauce

**1 79**  
28 oz.

Maxwell House  
Master Blend  
COFFEE



34.5 oz.

**5 69**

Country Crock  
Spread  
Margarine



**1 79**  
3 lb.

R.C.  
Products



**.89**  
2 LITER

**Saver's Choice**  
Green Beans,  
Pork 'n Beans,  
Corn, Hominy,  
Sauerkraut, Peas  
Mixed Vegetables

14-15 oz.

**.29**

Gorton's  
Fish Sticks  
or Portions  
27 oz.

**2 99**

- Handi Pak French Fries .5 lb. **1 69**  
Saver's Choice Corn Flakes  
18 oz. **.99**  
Saver's Choice Dog Food 20 lb. **3 59**  
Saver's Choice Evaporated Milk  
12 oz. **2/79**  
Saver's Choice Bath Tissue  
4 Rolls **.69**



**Tropicana**  
Orange Juice  
1/2 Gal. Ctn.

**1 79**



**Hellmann's**  
Mayonnaise  
32 oz. 1-1 w/\$10 order

**1 99**

- Hudson Ceam Corn Meal or Flour  
5 lb. **1 39**  
Hi-Dri Paper Towels ..... Single Rolls **2/1 00**  
Hunt's Barbecue Sauce ..... 18 oz. **.79**  
Hunt's Snak Pak Puddings ..... 4 pak **.99**  
Armour Potted Meat ..... 3 oz. **3/99**  
Armour Vienna Sausage ..... 5 oz. **2/99**  
Purex Liquid Detergent ..... 64 oz. **1 99**  
Magic Potato Chips ..... 8 oz. **.69**  
Pepperidge Farms Creme Cakes ..... 24 oz. **2 39**  
Creamette Mac or Spagh ..... 7 oz. **3/99**

We reserve the right to limit quantities and correct typographical errors.

**Meat Specials**

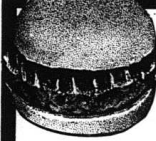

Fresh Ground Beef ..... (3 lb. or more) Lb. **.79**

|                         |                         |                  |
|-------------------------|-------------------------|------------------|
| Lb.                     | Lb.                     | Lb.              |
| Boneless<br>Chuck Roast | Boneless<br>Round Steak | Platter<br>Bacon |
| <b>1 29</b>             | <b>1 79</b>             | <b>1 59</b>      |

Fischer's Hot Dogs  
12 oz. **1 09**  
Fischer's Bologna ..... Lb. **1 29**

**Fresh Produce**



Idaho Potatoes  
10 lb. **1 99**



Peaches ..... Lb. **.99**  
Plums or Nectarines lb. **.99**  
Head Lettuce ..... **.69**  
Home Grown Tomatoes lb. **.79**



**SUPERIOR FOOD MARKET**

"SYMBOL OF QUALITY"

U.S. 25 South • Mt. Vernon • 256-4127



# 9 and 10-year-olds advance to state

Last Thursday the Rockcastle County nine and ten year old All-Stars secured one of the berths in the state tournament by defeating Hazard 2-1.

Rockcastle started off subdistrict play in Somerset with an easy 24-3 win over McQueary Co. Colby Brown and Jeff Todd pitched two innings each, while Aaron Cash led the hitting attack by going five for five with a home run. In the next

game, Rockcastle defeated Somerset 14-3 in five innings. Aaron Cash pitched a great game and joined Devin Taylor, Max Saylor and Blake Roberts in having a multiple hit outing. Colby Brown had a triple in the Somerset game.

The finals of the winner's bracket produced a hard-fought 13-12 victory over Russell County. Devin Taylor got the complete game victory on the mound. The hitting was

led by Cash, Taylor, Saylor, Roberts and Thomas. Jarred Burdette made a great over-the-shoulder catch in left field to help seal the victory.

In the sub-district final Rockcastle defeated Pulaski County 13-3. Colby Brown and Aaron Cash combined to pitch a great game with Cash and Saylor collecting three hits each.

The district final four was in Middleboro. Rockcastle drew Hazard in the first game and lost a close one 6-5. Aaron Cash turned in an another outstanding effort on the mound in what turned out to be Rockcastle's worst fielding game. Ronnie McClure, Cash, Saylor and Taylor each collected two hits in the loss to Hazard.

Rockcastle County then bounced back against Middleboro. The game was called in the fifth inning due to rain with the Rockcastle All-Stars leading 16-7. Devin Taylor pitched four strong innings with the offense being led by Cash and Taylor who had three hits each. Blake Roberts capped the scoring with a solo homer to left field.

In the next game versus Clay County, Rockcastle scored in the bottom of the sixth to gain the victory by the score of 9-7. Colby Brown pitched his last game of the tournament against the hard-hitting Clay County team. Saylor and Brown had two hits each, and key hits were also delivered by Ronnie McClure and Matthew Silcox.

The next game, a rematch with Hazard, proved to be the most unusual ever to involve a Rockcastle team. The game went into the sixth with the score tied 1-1. Rockcastle allowed some good scoring opportunities, that would have won it in regu-

lation, to slip away. After Hazard took a 4-1 lead in the top of the seventh, they proceeded to enter a pitcher who was inept because he had not had the required three days rest after pitching six innings on Sunday. This resulted in Hazard forfeiting the game. On Thursday, Rockcastle and Hazard played for the championship. Devin Taylor pitched five great innings, holding Hazard to

just one run. The bottom of the sixth inning showed Rockcastle behind 1-0. Aaron Cash opened the inning with a big double. Ronnie McClure delivered a clutch single to right in the last inning as the Rockcastle team came back for a 2-1 victory in the bottom of the sixth.

The Rockcastle All-Stars will next see action on August 4th at 2 p.m. in the State Tournament, which is also being held in Middleboro.

It can be thawed and drained. Due to freezing, it will no longer be crunchy. For many casseroles zucchini slices are needed. Sliced zucchini freezes best when cut into 1/2-inch slices and heated in boiling water for 3 minutes. It should then be promptly cooled in cold water and drained before packing into containers.

Use fresh zucchini or frozen zucchini in this recipe:

### ZUCCHINI NUT BREAD

- 3 cups flour
- 1 tsp. baking soda
- 1 cup cooking oil
- 1 tsp. salt
- 1 1/2 tsp. cinnamon
- 2 cups grated zucchini
- 2 cups sugar
- 1/4 tsp. baking powder
- 1/2 cup chopped walnuts
- 3 eggs
- 1 TBSP vanilla
- 1 tsp. flour

Sift together flour, cinnamon, salt, baking soda, and baking powder. Beat in eggs. Add sugar and oil, mixing well. Add vanilla and dry ingredients. Stir in zucchini. Combine walnuts with 1 tsp. flour and stir into batter. Pour into two greased loaf pans and bake at 350 degrees F. for 1 hour.

For more FREE RECIPES to help you use zucchini, call the Extension Office at 256-2403.

**News and Classified Deadline is NOON Tuesday**

## Agriculture News

**By Warden Alexander, Director PRODUCTION FLEXIBILITY CONTRACTS - (Wheat and Feed Grain Program) Eligible producers (Producers associated with farms having a crop acreage base) can enter into 7-year market transition contract. Late-filed provisions have been approved for farms to be signed up until August 1. We stress that this is the ONLY opportunity producers will have to enroll and those who fail to do so now WILL NOT BE ELIGIBLE at a later date. There will be no**

additional signups except for land coming off the Conservation Reserve Program (CRP).

Annual contract payments will be made no later than September 30 of each fiscal year 1996-2002. For FY 1997-2002, a 50% advance payment will be made at the option of the owner or producer on December 15 or January 15 of the fiscal year. Advance payments for the 1996 program year will be made no later than

14 days after COC approval of the contract.

Producers' must also remain in compliance with the highly erodible/wetland conservation practices and the payment limitation/eligibility requirements.

For more information concerning this program, or if you have any questions you would like answered, contact this FSA Office. To date 89% of the eligible farms in Rockcastle County have signed up to participate in this new program.

**CROP CERTIFICATION DATES HAVE BEEN EXTENDED TO AUGUST 1ST, FOR ALL CROPS NOT INSURED. PRODUCTION FLEXIBILITY SIGNUP HAS BEEN EXTENDED TO AUGUST 1.**

A new LTA (Long Term Agreement) sign up is underway for July 8 thru August 8. This sign up is for ALL practices currently in the State Program. For more information, contact the office.

### Zucchini Squash...It's Everywhere!

**By Hazel Jackson - County Ext. Agent for Home Economics**

Zucchini Squash...it is everywhere this time of the year. It has been abundant in many kitchens in the county and occasionally even mysteriously shows up on a neighbor's doorstep. Zucchini is a variety of summer

squash. It is practically tasteless, therefore it is useful in many different dishes. Many individuals are thankful that it freezes well also. The method for freezing zucchini depends upon its future use. If your recipes call for shredded zucchini, the zucchini can be shredded and frozen raw along with the juices. To use in recipes,



Tim Robinson of Burr caught this big string of fish at a local paylake recently. The fish weighed over 50 lbs.



Raymond Baker caught 43 pounds of catfish in two hours at a local paylake recently.



Jerry Robbins caught these eight fish July 20th, at a local paylake recently. They weighed 37 pounds.

**Lincoln Scrap Metal**  
(Formerly known as Crab Orchard Scrap)  
Junction City - 854-6965  
Crab Orchard - 355-2644

**Loose Tin & Appliances**  
\$30. A Ton  
also buying  
**Cars, Can & Steel**  
Prices subject to change without notice

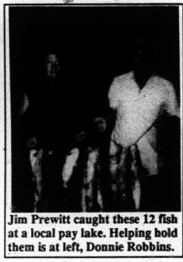

Jim Prewitt caught these 12 fish at a local pay lake. Helping hold them is left, Donnie Robbins.

**TREAT YOURSELF TO A LEGEND!**

**The Nighthawk Special**

Columbia's present the granddaddy of all Central Kentucky restaurant traditions. The Nighthawk Special. It features:

- A luscious tenderloin steak marinated in garlic butter
- Fresh Baked Bread Hot from the Oven
- Steaming Baked Potato
- Our Famous Diego Salad

**ONLY \$9.99**  
From July 1st thru July 31st

**Columbia STEAK HOUSE**

1-75 Interchange  
Exit 76  
Berea  
986-3639

**HERE IT IS — BACK BY POPULAR DEMAND**

**Leon's Furniture Center SUPERSTORES**

**GRAND OPENING!**

Take Advantage of the Savings!!

Top Quality Furniture, Bedding & Gibson Appliances  
By Frigidaire At Affordable Prices  
The Largest Selections of Affordable Furniture Around

Prices May Never Get As Low Again!!

Table Touch LAMPS \$199<sup>95</sup> Ea.

4-Drawer Pine CHESTS \$399<sup>95</sup> Ea.

Twin Full & Queen Size BRASS HEADBOARDS \$199<sup>95</sup> Ea.

WING CHAIRS or SWIVEL ROCKERS Blue, Green or Mauve \$69<sup>00</sup> Ea.

RECLINERS Mauve & Brown \$99<sup>00</sup> Ea.

Hex Mirrorback CURIOS Model #0100 • REG. \$169<sup>95</sup> \$99<sup>00</sup> Ea.

5-Piece Pine DINETTE SET \$129<sup>00</sup> Ea.

**FREE SET-UP FREE DELIVERY**

**SOME ITEMS MAY BE IN LIMITED SUPPLY**  
\*Minimum \$299 Purchase or More Required With Approved Credit

**SIX MONTHS INTEREST FREE\***

OVER 30,000 SQ. FT. OF FURNITURE

At Berea Location  
Prince Royal Drive  
(next to the Dollar Store)  
Berea, Kentucky  
**986-1885**

Store Hours: Mon.-Sat. 9:30 a.m.-6 p.m.

HERE IT IS!  
Apply TODAY for a Leon's Card and Purchase up to \$825 of New Furniture for only \$25 mo. when using the New Leon's Card.

OVER 45,000 SQ. FT. OF FURNITURE

At Corbin Location  
Junction of Hwy. 25-E & 25-N  
Corbin, Kentucky  
**523-2283**

Store Hours: Mon.-Sat. 9:30 a.m.-7 p.m., Sun. 1-6 p.m.

**Leon's Furniture Center SUPERSTORES**

# SUPER SAVER

## FOOD CENTER

3 Lb. Can  
Wilson's  
Canned Ham



**\$4.98**

Single Roll  
Asst. Designer Prints or White  
Bounty  
Paper Towels



**68¢**

12 oz.  
Pre-Priced at \$1.49.  
Armour  
Treet



**89¢**

16 oz. Can  
Van Camp's  
Pork & Beans



**37¢**

One Pint  
California  
Sweet Ripe  
Strawberries



**98¢**

12 Pk. 12 Oz. Cans  
All Varieties Regular or Diet  
Lotsa Pop  
Soft Drinks



**\$1.99**

**SUPER SAVER 9 IN AD COUPON**

MRV 0310  
15-16 oz. Box - Asst. Varieties  
Cap'n Crunch  
Cereal  
**Buy 1, Get 1 FREE**  
With This Coupon  
Coupon good the week of July 21, 1996 during normal  
advertised sale days. Limit 1 per purchase.  
RETAILER: Return to SF Coupon Dept. RA01018 CA 95350

10 lb. Polybag  
USDA Fresh Grade A  
Chicken Leg  
Quarters

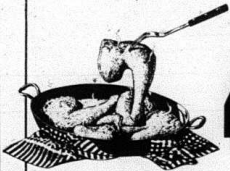

**48¢** lb.

USDA Western Grain Fed  
Boneless Beef



Round  
Steaks

**\$1.48** lb.

5 Lbs. or more pkg.  
Fresh  
Ground  
Beef **88¢** lb.

6 oz. Can  
In Water or Oil  
Star Kist  
Chunk Light Tuna



**58¢**

California  
Juicy  
Cantaloupe

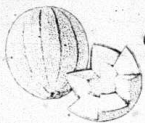

**\$1.18** ea.

Field Fresh  
Yellow or White  
Sweet  
Corn

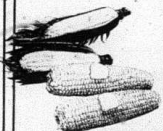

**4/\$1**  
Ears

8 oz. Pkg.  
Snow White  
Mushrooms



**98¢**

48 oz. Bottle  
Reg., Best Blend, Corn or Canola  
Wesson  
Oil



**\$1.98**

12 Roll Pack  
White or Ultra  
White



Charmin  
Bath  
Tissue  
**2.88**

Webber's  
Sausage

2 lb. roll  
**2.58**

6 Ct. Pkg.  
North Star  
Ice Cream  
Sandwiches



**.98**

USDA Western Grain Fed  
Boneless Beef Round  
Sirloin Tip or  
Rump Roast



**\$1.98** lb.

Webber's  
JOHNNY  
RIBS

**1.98** lb.

### FOR YOUR CONVENIENCE

- Food Stamps & WIC Vouchers Welcome
  - We Redeem Manufacturer's Coupons
- YOUR SATISFACTION 100% GUARANTEED**

Sale Prices Good Tues., July 23 thru Mon., July 29, 1996

**OPEN 7 DAYS A WEEK - 8 A.M. 'TIL 9 P.M.**

305 U.S. HIGHWAY 150  
MT. VERNON, KY. 40456

Phone:  
256-2514

**WE ACCEPT USDA FOOD STAMPS & WIC VOUCHERS**

We Reserve the Right to Limit Quantities & Correct Printing Errors. None Sold to Dealers.

# JULY CLOSEOUT SALE!

No  
PAYMENTS  
FOR 45  
DAYS

# \$49.00 DELIVERS

NOBODY  
WALKS...  
TILL THE  
BOSS TALKS

Berea Ford will do whatever it takes  
to put you in the car, truck or van you want today. \$49.00 Delivers!  
That's right! \$49.00 Delivers! Drive your dream home today!  
Hurry in today for Best Selection and Best Prices!

### 1996 FORD CONTOUR GL



Red, list over \$18,000 only 11K, power windows, power locks, alum. wheels & more. #P1438

**\$13,997** OR **\$267 mo.**  
(x 72 Mos.)

### 1995 MERCURY COUGAR XR-7



Med. willow green, V-8, power moonroof, power seats, power windows & locks. Double sharp & ready to travel. #P1425

**\$13,997** OR **\$267 mo.**  
(x 72 Mos.)

### 1994 DODGE D-150



V-8, automatic, air, only 10K. Local Trade. Hurry for this one! #P1381.

**\$13,997** OR **\$267 mo.**  
(x 72 Mos.)

1994 DODGE LE - 3.9 V-8 two-tone paint, automatic, air, local trade, only 20,000 miles. Worth it!

**\$13,997** ~~\$267~~

1994 NISSAN ALTIMA CE - Automatic, air, anti-theft device, power windows, power locks, double sharp! Local trade!

**\$11,997** ~~\$229~~

1987 FORD BRONCO XLT - V-8 automatic, air, 4 x 4, loaded! Local trade!

**\$6,997**

1992 DODGE RAM - Automatic, air, V-8 local trade! Good work truck!

**\$1,597**

1990 FORD ESCORT LX - 3 dr., automatic, air, anti-theft device. Very clean and fast! great!

**\$3,997** ~~\$124~~

1990 FORD AEROSTAR XL - Est. high automatic, 6 cylinder, local trade, good work van. 71124

**\$3,397** ~~\$105~~

1989 FORD F-150 XLT - Automatic, air, all power! local trade, bought new from Beria Ford! Hurry!

**\$8,997** ~~\$249~~

1989 SAAB 900 TURBO - 4 dr., 5 speed, air, local trade, low bidder! See us! Beria Ford!

**\$4,297** ~~\$129~~

1991 FORD MUSTANG CONVERTIBLE - Red, white top, automatic, loaded and under \$1000! See us!

**\$14,297** ~~\$286~~

1998 OLDSMOBILE CUTLASS SUPREME - One owner, local trade, automatic, air!

**\$997**

1995 FORD ASPIRE - 5 dr., automatic, air, anti-theft device, 200K! MPG and good value!

**\$7,997** ~~\$149~~

1994 FORD PROBE GT - Automatic, air, CD player, bought new from Beria Ford! Low miles! Hurry!

**\$12,997** ~~\$249~~

1991 LINCOLN CONTINENTAL SIGNATURE - Back, back leather, all power, local trade, excellent air! See us! Hurry!

**\$11,997** ~~\$279~~

1993 MERCURY SABLE - White moonroof, leather, all the buttons. 30 K. Hurry for the one!

**\$10,997** ~~\$219~~

1991 CHEVROLET LUMINA EUROSPORT - Local trade, 30 K. Reduced price on the sharp unit!

**\$9,997** ~~\$229~~

1993 DODGE DAKOTA EXTENDED CAB 4x4 - Automatic, air, anti-theft device, call phone, way below \$1000!

**\$8,997** ~~\$179~~

1991 TOYOTA CAMRY DLX - White, automatic, air, local trade, hurry!

**\$5,997** ~~\$139~~

1996 CHEVROLET BLAZER 5-10 4x4 - Automatic, air, anti-theft device & more. Local trade!

**\$3,997** ~~\$139~~

1992 FORD F-250 XL 4x4 - 351 V-8, automatic, air, anti-theft device, only 41 K, local one owner truck!

**\$15,997** ~~\$313~~

1993 FORD THUNDERBIRD LX - Red, V-6, digital dash, local trade, only 24 K, look hard at this one!

**\$11,997** ~~\$237~~

1993 LINCOLN MARK VII - Red, grey leather, only 22 K, double sharp, double clean, hurry!

**\$18,997** ~~\$374~~

1990 FORD AEROSTAR XL - Est. high, dual air, all wheel drive, power windows, power locks, local trade!

**\$7,997** ~~\$220~~

1992 CADILLAC SEDAN DEVILLE - Local trade, air, very clean and ready to go!

**\$1,997** ~~\$99~~

1992 CHEVROLET CORVETTE CONVERTIBLE - One owner, great price, local trade, air, look hard for this, one owner! Save - \$3000!

**SAVE - \$3000**

1993 FORD MUSTANG LE - Convertible, electric top, black top, all the buttons!

**\$9,997** ~~\$199~~

1994 FORD F-150 XLT - 351 V-8, two-tone paint, all the buttons, low miles, local trade, hurry!

**\$13,997** ~~\$275~~

1994 FORD TAURUS GL - 3.0 V-6, power windows, power locks, power seats, all the buttons!

**\$10,997** ~~\$217~~

1990 FORD RANGER XLT - Black, local trade, air, only 22 K, loaded!

**\$10,997** ~~\$217~~

1995 FORD RANGER SUPERCAB XLT - Red, local trade, power windows, power locks, cruise control, loaded!

**\$13,997** ~~\$275~~

1996 FORD CONTOUR GL - Blue, automatic, air, anti-theft device & more. 20,000 miles! See us! Hurry!

**\$10,997** ~~\$219~~

1996 FORD CROWN VICTORIA LX - White, red leather, dual power seats, dual air bags, loaded, must see, hurry!

**\$18,997** ~~\$336~~

1994 FORD EXPLORER LIMITED - Deep forest green, leather, power moonroof, only 28 K, reduced to move!

**\$19,997** ~~\$392~~

1996 FORD CONTOUR GL - Willow green, power windows & locks, cruise control, automatic, list over \$14,000!

**\$13,997** ~~\$275~~

1996 FORD MUSTANG COUPE - Black, V-6, power seats, power windows, anti-theft system cassette & more! Only 9 K, hurry!

**\$16,797** ~~\$333~~

1994 FORD ESCORT LX - 4 dr., automatic, air, local trade, only 30 K, Sharp! #P1424

**\$7,997** ~~\$156~~

1996 FORD WINDSTAR GL - Dual air, aluminum wheels, privacy glass, all power. Save big!

**\$18,997** ~~\$337~~

1996 FORD TAURUS LE - 3.0 V-6 moonroof, list over \$23,000 new! Worth it!

**\$17,997** ~~\$319~~

1994 FORD ESCORT LX WAGON - Automatic, air, white, baggage rack, a great buy!

**\$8,997** ~~\$176~~

1994 FORD ESCORT LX - 4 dr., electric, red, automatic, air, great price! See us!

**\$7,997** ~~\$157~~

1994 FORD TAURUS GL - Deep forest green, 3.0 V-6, all the buttons, still under warranty. Hurry!

**\$11,397** ~~\$223~~

1994 LINCOLN CARTERET TOWN CAR - White, leather, moonroof, 200K! See us!

**\$21,397** ~~\$419~~

1996 FORD PROBE GT - Red, automatic, air, all the buttons, and \$40 delivered! Under \$1000!

**\$13,997** ~~\$299~~



DAVE GRIFFITH  
Sales Manager



BOBBIE ALLEN  
Sales



RICK HANCOCK  
Sales



GARRIE BAKER  
Sales



ERIC THOMAS  
Sales



DINO WARNER  
Sales



CHARLIE TOURATOS  
Sales



ANTHONY SHORT  
Sales

If we can't sell you a car for less and service you better, then we don't deserve your business!



\* Sale ends 7/31/96 at 7 p.m. All prices - tax, title & fees. \$499 down WAC. Due to ad deadlines, some units may be sold. Payments based on 48-84 mo. from 8.5%-14.5% APR.

TOLL-FREE:  
**1-800-882-3752**  
**986-SAVE**  
HOURS:  
**9 to 7 • DAILY**

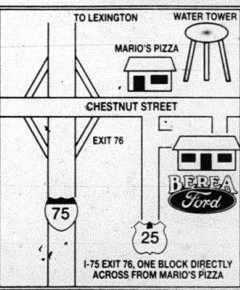

# 101st Annual Brodhead Little World's Fair

**Agricultural Fair Exhibits & Shows  
Rockcastle County**

**July 27 - August 3, 1996  
Brodhead Fairgrounds  
Brodhead, Kentucky**

**Saturday, July 27, 1996**

9:00-11:00 a.m.  
12:00 noon

Enter Dairy Cattle  
Dairy Show  
Dairy Judging Contest  
Antique Tractor Pull  
Adults-\$3; Students-\$2; Under 6-Free

**Sunday, July 28, 1996**

1:00 p.m.

Horse Shoe Pitching Contest

**Monday, July 29, 1996**

6:00 p.m.  
8:00 p.m.

Midway Opens  
ATV Races

**Tuesday, July 30, 1996**

6:00 p.m.  
8:00 p.m.

Midway Opens  
Bullmania

**Wednesday, July 31, 1996**

10:00 a.m. - 1:00 p.m.  
2:00 p.m.  
6:00 p.m.  
6:00 - 9:00 p.m.  
8:00 p.m.

Enter Exhibits  
Judge Exhibits  
Midway Opens  
Exhibit Hall Open  
Bullmania

**Thursday, August 1, 1996**

12:00 - 4:00 p.m.

Family Day  
--No gate admission; rides \$25  
Exhibit Hall Opens  
Exhibit Hall Opens  
Night Admission Begins  
Midway Opens  
Demolition Derby

**Friday, August 2, 1996**

6:00 - 9:00 p.m.  
6:00 p.m.  
8:00 p.m.

Exhibit Hall Opens  
Midway Opens  
Demolition Derby

**Saturday, August 3, 1996**

10:00  
6:00 p.m.  
7:30 p.m.

Check out Exhibits  
Midway Opens  
Mud Run

**AGRICULTURE FAIR BOARD - 1996**

**Officers:**

Noretta Thompson President  
Michael Robbins Vice-President  
Roy Reynolds Treasurer  
Shirley Martin Secretary

**Directors:**

|                  |                        |
|------------------|------------------------|
| Clay Colson      | Livestock Association  |
| Tom Mills        | Extension Service      |
| John McQueary    | Extension Service      |
| Hazel Jackson    | Extension Service      |
| Noretta Thompson | Extension Homemakers   |
| Jeff Hayes       | Vocational Agriculture |
| Roy Reynolds     | Vocational Agriculture |
| Bill Riddle      | Farm Bureau            |
| Shirley Martin   | Little World's Fair    |
| Frank Martin     | Little World's Fair    |
| Buzz Carlotis    | County Judge Executive |
| Henry Hayes      | Dairy                  |
| Bill Gentry      | Little World's Fair    |
| Mike Robbins     | 4-H Council            |
| Warden Alexander | CFAA (former ASCS)     |

**AGRICULTURAL FAIR RULES & REGULATIONS**

- The Brodhead Fair is planned and conducted according to Kentucky Department of Agriculture regulations for use of State Funds.
- All entries must be on grounds and remain on display to conform with regulations.
- All exhibits (except livestock) must remain on display until 10:00 a.m. on Saturday, August 3, 1996. Premiums will not be paid for exhibits removed prior to that time.
- All exhibits (except open livestock shows) are limited to residents of Rockcastle County.
- 4-H and FFA members are eligible to show in all open division classes with the same animals as shown in 4-H and FFA departments. All entries must be made prior to the show.
- The Fair Board reserves the right to combine classes when a class has fewer than three entries and/or two exhibitors.
- All livestock must be accompanied by an official health certificate in keeping with the State Department of Agriculture health regulations.
- No individual may take more than one entry in any one class, except that two may be entered in livestock classes.

- The Fair Executive Committee reserves the right to interpret and resolve all matters connected with or incident to the fair.
- The Fair Board will not be responsible for losses, accidents, injury to persons, animals or other exhibits, but will take precautions to prevent any losses.
- Blue ribbons are not to exceed \$30.00 in livestock shows. Money not used in one division may be transferred to another division on the Danish system.
- Foods, fruits and vegetable entries are to be made on paper plates. Canned foods are to be exhibited in standard canning jars.
- When there is only one entry in a class, it is the discretion of the judges to determine the ribbon received.
- All entries in 4-H and FFA classes must have been produced in conjunction with an approved project.

Department #3 - Flowers

Blue-\$3, Red-\$2, White-\$1

John Holbrook, Chairman

Floral entries 241-251 are exhibited in pop bottles:

- 241. Red rose
- 242. Pink rose
- 243. Orange or Yellow Rose
- 244. White or Cream Rose
- 245. Dwarf Marigold, under 2.5"
- 246. Giant Marigold, over 2.5"
- 247. Dwarf Zinnia, over 2.5"
- 248. Giant Zinnia, over 2.5"
- 249. Dahlia, under 4"
- 250. Dahlia, over 4"
- 251. Gladioli

Entries 252-258 are to be made in suitable containers:

- 252. High arrangement over 12"
- 253. Low arrangement 4 - 12"
- 254. Miniature arrangement under 4"
- 255. Dried arrangement
- 256. Zinnia arrangement
- 257. Marigold arrangement
- 258. Artificial or silk flower arrangement

## FAIR EXHIBITS

HOME ECONOMICS - Open Division

Blue-\$3.00; Red-\$2.00; White-\$1.00

Hazel Jackson, Chairman  
Noretta Thompson, Co-Chairman

Department #1 - Foods

**Baking**

- 101. 4 biscuits
- 102. 4 yeast rolls
- 103. 1/2 white or yellow cake
- 104. 1/2 chocolate cake
- 105. 4 pieces candy
- 106. 4 cookies
- 107. 1/2 fruit pie
- 108. 4 muffins
- 109. 1/2 pound cake
- 110. 1/2 angel food cake

**Canning (Standard jars only)**

- 111. 1 jar peaches
- 112. 1 jar other fruit
- 113. 1 quart tomatoes
- 114. 1 quart green beans
- 115. 1 quart tomato juice/sauce
- 116. 1 jar shelled beans
- 117. 1 quart soup or sauce mixture
- 118. 1 quart other vegetables
- 119. 1 jar applesauce
- 120. 1 jar sweet pickles
- 121. 1 jar dill pickles
- 122. 1 jar bread and butter pickles
- 123. 1 jar relish
- 124. 1 jar pickled beets
- 125. 1 jar pickled vegetables

- 126. 1 jar sauerkraut
- 127. 1 jar jelly
- 128. 1 jar jam
- 129. 1 jar preserves
- 130. 1 jar fruit butter
- 131. 1 jar greens
- 132. 1 jar pickled fruit
- 133. 1 jar pie filling
- 134. 1 jar meat

Department #2 - Handwork & Crafts

- 150. Appliqued quilt
- 151. Pieced quilt
- 152. Embroidered quilt
- 153. Crib quilt
- 154. Novelty quilts
- 155. Quilted wall hanging
- 156. Wall decoration
- 157. Handmade rug
- 158. Afghan
- 159. Large crochet article
- 160. Small crochet article
- 161. Crocheted clothing
- 162. Knit article
- 163. Adult's garment
- 164. Child's garment
- 165. Decorated clothing
- 166. Sewn accessory
- 167. Handmade jewelry
- 168. Embroidered article (Including candlewick)
- 169. Cross-stitch item
- 170. Needlepoint
- 171. Decorative pillow
- 172. Decorated pillowcase
- 173. Table decoration
- 174. Basket making
- 175. Mountain Craft (ie: chair caning, carving, cornshuck, etc.)
- 176. Ceramics - stained
- 177. Ceramics - glazed
- 178. Dollmaking
- 179. Stuffed toy
- 180. Oil painting
- 181. Acrylic painting
- 182. Water color
- 183. Ink or pencil sketch
- 184. Antique Handwork (Over 50 yrs. old)
- 185. Christmas Decoration
- 186. Miscellaneous

**AGRICULTURE**

AGRONOMY & HORTICULTURE - Open Division

Department #1 - Field Crops

Blue-\$5.00; Red-\$3.00; White-\$1.00  
Tom Mills, Chairman; Jeff Hayes, Co-Chairman & Roy Reynolds, Co-Chairman

- 200. Alfalfa Hay (10 lb. bale)
- 201. Alfalfa with grass hay (10 lb.)
- 202. Red clover with grass hay (10 lb.)
- 203. Mixed grass hay (10 lb.)
- 204. Corn silage (1 gallon 1995 crop in plastic bag)
- 205. 6 ears yellow field corn (old)
- 206. Stick green burley tobacco (4 stalks) \*\*\* Blue-\$10, Red-\$5, White-\$3
- 217. 4 green bell peppers
- 218. 4 hot peppers
- 219. 4 okra
- 220. 4 beets
- 221. 4 slicing cucumbers
- 222. 4 other cucumbers
- 223. Head cabbage
- 224. Best pie pumpkin
- 225. Largest field pumpkin
- 226. 4 stalks rhubarb
- 227. Cantaloupe
- 228. Zucchini squash
- 229. Summer yellow squash
- 230. Summer white squash
- 231. Acorn squash
- 232. Butternut squash
- 233. Cushman
- 234. Watermelon
- 235. 4 apples
- 236. 4 peaches
- 237. Most unusual fruit or vegetable
- 238. Other vegetable
- 239. Best Garden Display

Department #2 - Fruits & Vegetables

Blue-\$3.00; Red-\$2.00; White-\$1.00

- Clay Colson-Chairman; Roy Reynolds-Co-Chairman. Entries on paper plates
- 207. 4 white potatoes
  - 208. 4 red potatoes
  - 209. 1 dozen bunch beans
  - 210. 1 dozen pole beans
  - 211. 4 onions
  - 212. 4 red tomatoes
  - 213. 4 yellow tomatoes
  - 214. 4 cherry tomatoes (miniature)
  - 215. 4 ears yellow sweet corn (shucked)
  - 216. 4 ears white sweet corn (shucked)

Department #4 - F.F.A. Division

Roy Reynolds & Jeff Hayes, Chairmen

\*\* Work must be done from September, 1995 in conjunction with project work

401. Stick burley tobacco (4 stalks) \*\* Blue-\$10, Red-\$5, White-\$3

Premiums from class 402-407 as follows: Blue-\$5, Red-\$3, White-\$1

- 402. Alfalfa Hay (10 lb bale)
- 403. Alfalfa with grass hay (10 lb)
- 404. Red clover with grass hay (10 lb)
- 405. Mixed hay - grass (10 lb)
- 406. Corn silage (1 gallon 1995 crop in plastic bag)
- 407. 6 ears yellow field corn

**4-H DIVISION**

Mike Robbins, Chairman John McQueary, Co-Chairman

- Exhibits must have been made by 4-H members of Rockcastle County since September, 1995 as a part of project work.
- A 4-H member may be Champion in only one class in each lot, but may enter exhibits in more than one class.
- Junior 4-H members include 9- to 13-year-olds; Senior 4-H members include 14- to 19-year-olds.
- Champions (with blue ribbons only) in lots 1-5 and 7-15 are eligible to be entered in the Kentucky State Fair, August 15-25. One entry in each class can go on to the State Fair. (Exception: Foods can send two from each class)
- \$465.00 premiums on Lots 1 through 15 will be determined by the Danish system. Each entry will receive a ribbon and premium.
- Call the Extension Office at 256-2403 for more specific details on exhibit requirements.

Lot #1 - Foods

- 501. 4 peanut butter cookies
- 502. 4 plain muffins
- 503. 4 cheese or orange biscuits (from project book)
- 504. 4 yeast rolls
- 505. 1/3 angel food cake, without frosting
- 506. 1/2 apple nut cake (no topping)

Lot #2 - Breads

- 510. 4 cornmeal muffins
- 511. 4 plain biscuits
- 512. 4 1/2 loaf quick bread
- 513. 4 cinnamon rolls
- 514. 1/2 loaf yeast bread
- 515. 1/2 loaf bread for entertaining
- 516. 1/2 loaf bread from other lands

Lot #3 - Dairy Foods

- 517. 4 oatmeal cookies
- 518. 4 granola cookies
- 519. 4 orange cheese cookies
- 520. 1/2 sour cream coffee cake
- 521. 1/2 butter cake

board. Classes with 4 or more mounted on 16" x 20" board. Use rubber cement for mounting. Place ID tag on lower left front of board. No writing on front of board relating to photographs.

Lot #4 - Food Preservation

(Jars not processed by the correct methods and jars not sealed or not in standard jars will be disqualified. Open kettle processing is not acceptable except for jelly. Use correct canning method indicated in University of Kentucky "Guide to Home Canning".)

- 522. Packaged cookies for freezing showing 2 different methods
- 523. 3 jars canned fruit to include 2 jars different fruit & quart whole tomatoes
- 524. 3 jars different, canned vegetables, pints only, of peas, lima's & corn; quarts of other vegetables
- 525. 2 jars different pickles or relish (leave screw bands on)
- 526. 2 jars different jam, jelly or preserves.

527. 2 black & white pictures on 4-H project or activity

528. 5 black & white pictures of same subject

529. 5 color pictures of same subject

530. 2 color pictures on any 4-H project or activity.

531. 2 color flash photos

532. 5 color flash photos

533. A sequence of 3 color "how to do it" photos

534. Black & white enlargement up to 8" x 10"

535. Story sequence of 5 color prints

Lot #5 - Photography

All pictures should be mounted on colored mounting board or standard poster board. Classes with 1, 2, or 3 pictures mounted on 10" x 16"

# County Statistics

## Deeds Recorded

Kenneth B. and Shirley Gilliam, real property located on Roundstone River, to Arthur Parker. Tax 50.  
 Johnny Bullock, Jr., real property located on Ky. 70, to Arnold Bullock. Tax 50.  
 Perry Kottos and others, real property located in Owens Subdivision, to Lena Rash. Tax 26.00.  
 Gary and Iris Parker, real property located in Rockcastle County, to Gloria Nacole Parker. Tax 24.00.  
 Thomas L. McCracken, real property located in Rockcastle County, to John Tyler. Tax 24.00.  
 John D. Tyler, real property located in Rockcastle County, to Alfred and Audrey Carpenter. Tax 10.00.  
 Robert L. Clark, real property located in Rockcastle County, to Susan E. King and Michael D. Oppenheim. Tax 65.00.  
 Stephen and Jill Ponder and Gary and Cindy Johnson, real property located on Bowling Ridge Road, to Marty and Tammy Faye Burton. Tax 22.00.  
 Lena Mae Rash, real property located on Skages Creek, to Billy Gene and Deloris Rash. Tax 35.00.  
 Anna M. Bradley, real property located in Rockcastle and Pulaski County, to Willard and Sue Durham. Tax 58.00.  
 William and Kimberly Denny, real property located on Cox Lane in Mt. Vernon, to Raymond D. and Jamie L. Kirby. Tax 27.50.  
 Vivian Amis, real property located Mt. Vernon, to First Baptist Church. Tax 85.00.  
 Gail Ann Miller, real property located in Rockcastle County, to Emanuel and Magdelaine Miller. Tax 6.50.  
 Robert F. and Lillian Ramsey, real property located in Rockcastle County, to Joseph M. and Kimberly Ramsey. Tax 35.00.  
 Perry Travis and Amy Lee Mink, real property located in Rockcastle County, to Lana Sturgill. Tax 16.00.  
 Ford Brothers, Inc., real property located in Pine Hill, to Mike and Lori Gates. Tax 21.00.  
 Jimmie L. and Wilene Adams, real property located in Rockcastle County, to Hencie N. and Vivian Kaye Childress. Tax 27.00.  
 Vivian Hanson, real property located in Rockcastle County, to Clifford Williams. Tax 4.00.  
 Rudy A. Holt, real property located in Rockcastle County, to Cecil and Ernestine Hampton. Tax 6.00.  
 George W. and Mary B. Allen, real property located in Rockcastle County, to Rockcastle County, Kentucky. No tax.  
 Henry Cox, Executor of the estate of Ruth McFerron Leach, real property located in Mt. Vernon, to Joyce Lark. Tax 93.00.  
 John Holbrook, Executive of the estate of May Holbrook, real property located in Broadhead, to Ronnie and Katreka Cash and Don and Wio-

let Cash. Tax 35.00.  
 Donald and Brenda Dees, real property located in Rockcastle County, to Ercel Cromer and Hope Cromer. Tax 80.  
 Rude Osolinik, real property located on Scaffold Cane Road, to Zbrozka Parks. Tax 25.00.  
 Paul Thomas and Linda Joyce Burton, real property located in Rockcastle County, to Christopher and Crystal Frish. Tax 32.50.

## Marriage Licenses Applied For

Angela Denise Miller, 19, Rt. 4, Mt. Vernon, Curry Oil Company, to James C. Smith, 20, Mt. Vernon, Hardy Oil Company. July 20, 1996.  
 Kathleen Ann Hall, 44, Rt. 4, Mt. Vernon, housewife, to Robert Lee Kidwell, 44, Rt. 4, Mt. Vernon, student. July 18, 1996.  
 Rebecca Mae Price, 21, Rt. 1, Broadhead, Family Dollar store, to Jason Eugene Mason, 21, Rt. 5, Livingston, farmer. July 17, 1996.  
 Hazel Gail Rowe, 17, Rt. 5, Mt. Vernon, Lodge/Restaurant, to Clyde Christopher Powell, 19, Berea, construction. July 16, 1996.

## District Civil Suits

Chrysler Financial Corp., vs. Patricia Vance, \$1,916.08, claimed due on contract. 96-C-00086.

## Circuit Civil Suits

Citizens Bank vs. Rodney Jones and others, \$11,567.92 and \$31,901.08 claimed due on notes. 96-CI-00174.  
 Linda F. Leiger and Douglas J. Leiger, joint petition for dissolution of marriage. 96-CI-00176.  
 Commonwealth of Kentucky, Cabinet for Families and Children, Ex Rel Deloris Terry vs. Larry Terry, complaint for child support and medical support. 96-CI-00177.  
 James Monroe Holcomb and Rosella L. Halcomb vs. H.B. and Kathleen Miller, et al complaint. 96-CI-00178.

PLEASE NOTE...  
 The Jeff Thacker that was in Small Claims in last week's Signal, is not the William Jeffrey Thacker of Freedom School Road.

## Court news taken from public records

## "IT IS WRITTEN"

The term Christian is found three times in the word of God. In Ac. 11:26 we read, "And when he had found him, he brought him unto Antioch. And it came to pass, that a whole year they assembled themselves with the church, and taught much people. And the disciples were called Christians first in Antioch." Then in Ac. 26:28 we read, "Then Agrippa said unto Paul, almost thou persuadest me to be a Christian." And the three places it's found, in 1 Pet. 4:16, "Yet if any man suffer as a Christian, let him not be ashamed, but let him glorify in God on this behalf." Let's study these passages and see what teachings we can gain.  
 First the name Christian is given by God. The word "called" in Ac. 11:26 means, "to give divine command or admonition; to teach from the word"; "to declare by oracle." Thus the disciples were called, by the Lord in heaven, Christians. Now if God gave his disciples a name, who are we to give a man-made, human name for us to wear? All that human religious names do, is promote division and sectarianism. Names such as Seventh Day Adventists, Mormons, Methodists, Presbyterians, Baptists, Pentacostal, Jehovah's Witnesses, Catholics, etc. Promote man-made doctrines and human wisdom, which they are all founded upon God's people are called Christians. We challenge you to open the word of God, and search the scriptures, to see if any of above examples of names are use in reference to the disciples of Christ I want to glory in divine wisdom not human wisdom, what about you?  
 The term Christian means, a follower of Christ, literally, a little Christ. And indeed, true disciples of Christ desire, long, and work toward being like Christ. We desire to do the will of God, like Jesus did. We want to be worshippers of God, like Jesus was. We want to love our fellow man and help those who are astray, like Jesus did. We want to love righteousness, and hate iniquity, like Jesus does, (Heb. 1:9).  
 Yes, a disciple is a learner and followers of another, and indeed true Christians are seeking to do that very thing. Could we persuade you to become a Christian?  
 (If we ever in our thinking, drop me a note to show us the way. Rt. 4 Box 297, Mt. Vernon, Ky. 40456.)

**Providence church of Christ**  
 Dan McKibben - 758-9316  
 Sunday - Bible Study 10 a.m.; Worship 10:35 a.m. & 7:00 p.m.; Wednesday, 7:30 p.m.; Radio Programs - Saturday 12 noon a call-in program; Sunday 8 a.m. WRVK 1460 AM WRVK  
 paid advertisement

## LETTERS TO THE EDITOR

Dear Editor,  
 The American Association of Retired Persons will be conducting a Breast Care campaign with an information and referral display at the local post office, Monday, August 5, beginning around 9:00 a.m.  
 Other vital information will be available on various types of cancer, as well as some other AARP materials.  
 We encourage every citizen in the local vicinity to come by the post office to take advantage of the free information and publications and to become more aware of our new postal stamp on Breast Care. This is a nation-wide endeavor.  
 Sincerely yours,  
 Dolly M. Sears  
 District Director

P.S. This event has been cleared with the local post master.

Dear Editor,  
 I cut this out of Lexington Paper. I think the people of Mt. Vernon should see this.

**A Dog Sits Waiting**  
 by Kathy Flood  
 A dog sits waiting in the cold autumn sun.  
 Too faithful to leave, too frightened to run.  
 He's been here for days now with nothing to do.

But sit by the road, waiting for you. He can't understand why you left him that day.  
 He thought you and he were stopping to play.  
 He's sure you'll come back, and that's why he stays.  
 How long will he suffer? How many, more days?  
 His legs have grown weak, his throat's parched and dry.  
 He's sick now from hunger and fails, with a sigh.  
 He lays down his head and closes his eyes.  
 I wish you could see how a waiting dog dies.

Thank you, Jeannette Allen Rt. 1 Box 125 Orlando, KY 40460

**Legislative Update**  
 Rep. Danny Ford Reports from Frankfort July 18, 1996  
 Economic and scientific research is underway to expand the uses of tobacco and to develop commercial opportunities so Kentucky's leading cash crop can compete in today's market.

This week in Frankfort, Dr. Maclor Davies, director of the Tobacco and Health Research Institute (THRI) at the University of Kentucky, spoke to members of the General Assembly Tobacco Task Force about alternative uses for tobacco. The Institute receives \$3.1 million in funds from a portion of the state cigarette tax.  
 We know tobacco is big business in our state. Tobacco sales for 1994 generated more than \$840 million. We led the nation in burley production (420 million pounds in 1994) and ranked second to North Carolina in total tobacco production. (In other crop production, such as corn, winter wheat and hay, our state was in the top 20 nationwide in 1994, last year for which we have statistics.)  
 However, with continued efforts by tobacco opponents to restrict the sale and use of tobacco, I believe it is very important that we look at the different uses for tobacco, not necessarily different crops.  
 According to Dr. Davies, THRI has \$11 million in grant money for a year study of the use of tobacco in association with antioxidants, lung physiology, nicotine, carcinogens, disease resistance, and cancer, in relation to chewing tobacco.

Davies, should generate additional interest in the Institute's program.  
 The Tobacco Task Force will continue to meet periodically on tobacco concerns in Kentucky. Members may also take several field trips, such as a tour of the THRI facility, attendance of opening day of burley sales, and possibly a visit to a tobacco processing facility.  
 As we meet on legislative matters during the interim, it is important that I know your views and opinions regarding this and other issues. You may write to me, call me at home, or leave a message on the toll-free message line in Frankfort, 1-800-372-7181

**News and Classified deadline is NOON Tuesday**



PUBLICATION COPY - COMMERCIAL AND SAVINGS BANKS  
 CONSOLIDATED REPORT OF CONDITION (Including Domestic and Foreign Subsidiaries) STATE 035 (3/96)

| CITIZENS BANK   |        |                       |          | STATE BANK NO. 73-446                   | FEDERAL RESERVE DISTRICT NO. 4th. |
|---|--------|-----------------------|----------|---|-----------------------------------|
| CITY  | COUNTY | STATE                 | ZIP CODE | CLOSE OF BUSINESS DATE<br>June 30, 1996 |                                   |
| Dollar Amounts in Thousands   |        |                       |          |   |                                   |
| <b>ASSETS</b>   |        |                       |          |   |                                   |
| 1 Cash and balances due from depository institutions  |        |                       |          | 2,523                                   | 1a                                |
| a Noninterest-bearing balances and currency and coin  |        |                       |          | None                                    | 1b                                |
| b Interest-bearing balances   |        |                       |          | 2,523                                   | 1c                                |
| 2 Securities  |        |                       |          | 7,602                                   | 2a                                |
| a Held-to-maturity securities   |        |                       |          | 6,739                                   | 2b                                |
| b Available-for-sale securities   |        |                       |          | 863                                     | 2c                                |
| 3 Federal funds sold  |        |                       |          | 900                                     | 3a                                |
| a Federal funds sold pursuant to agreements to resell in domestic offices of the bank   |        |                       |          | None                                    | 3b                                |
| b & of its Edge & Agreement subsidiaries, & in IFBs   |        |                       |          | 900                                     | 3c                                |
| 4 Loans and lease financing receivables   |        |                       |          | 45,062                                  | 4a                                |
| a Loans and leases, net of unearned income  |        |                       |          | 547                                     | 4b                                |
| b LESS Allowance for loan and lease losses  |        |                       |          | None                                    | 4c                                |
| c LESS Allocated transfer net reserve   |        |                       |          | None                                    | 4d                                |
| d Loans and leases, net of unearned income, allowance, and reserve (item 4 a minus 4 b and 4 c)   |        |                       |          | 44,515                                  | 4e                                |
| 5 Trading assets  |        |                       |          | None                                    | 5                                 |
| 6 Premises and fixed assets (including capitalized leases)  |        |                       |          | 444                                     | 6                                 |
| 7 Other real estate owned   |        |                       |          | 5                                       | 7                                 |
| 8 Investments in unconsolidated subsidiaries and associated companies   |        |                       |          | None                                    | 8                                 |
| 9 Customers' liability to this bank on acceptances outstanding  |        |                       |          | None                                    | 9                                 |
| 10 Intangible assets  |        |                       |          | 1,011                                   | 10                                |
| 11 Other assets   |        |                       |          | 63,661                                  | 11a                               |
| 12 Total assets (sum of items 1 through 11)   |        |                       |          | 63,661                                  | 12a                               |
| a Losses deferred pursuant to 12 U.S.C. 1823 (j)  |        |                       |          | None                                    | 12b                               |
| c Total assets and losses deferred pursuant to 12 U.S.C. 1823(j) (sum of items 12 a and 12 b)   |        |                       |          | 63,661                                  | 12c                               |
| <b>LIABILITIES</b>  |        |                       |          |   |                                   |
| 13 Deposits   |        |                       |          | 51,266                                  | 13a                               |
| a In domestic offices   |        |                       |          | 47,778                                  | 13a(1)                            |
| (1) Noninterest-bearing   |        |                       |          | None                                    | 13b                               |
| (2) Interest-bearing  |        |                       |          | 47,778                                  | 13b(1)                            |
| b In foreign offices, Edge and Agreement subsidiaries, and IFBs   |        |                       |          | None                                    | 13b(2)                            |
| (1) Noninterest-bearing   |        |                       |          | None                                    | 13c                               |
| (2) Interest-bearing  |        |                       |          | None                                    | 13c(1)                            |
| 14 Federal funds purchased and securities sold under agreements to repurchase in domestic offices of the bank   |        |                       |          | 2,122                                   | 14a                               |
| a Federal funds purchased   |        |                       |          | None                                    | 14a(1)                            |
| b Securities sold under agreements to repurchase  |        |                       |          | 2,122                                   | 14a(2)                            |
| c & of its Edge & Agreement subsidiaries, & in IFBs   |        |                       |          | None                                    | 14a(3)                            |
| 15 Demand notes issued to the U.S. Treasury   |        |                       |          | None                                    | 15a                               |
| a Trading liabilities   |        |                       |          | None                                    | 15b                               |
| 16 Other borrowed money   |        |                       |          | None                                    | 16a                               |
| a With a remaining maturity of one year or less   |        |                       |          | None                                    | 16b                               |
| b With a remaining maturity of more than one year   |        |                       |          | None                                    | 16c                               |
| 17 Mortgage interest-bearing and obligations under capitalized leases   |        |                       |          | None                                    | 17                                |
| 18 Bank's liability on acceptances executed and outstanding   |        |                       |          | None                                    | 18                                |
| 19 Subordinated notes and debentures  |        |                       |          | 325                                     | 19                                |
| 20 Other liabilities  |        |                       |          | 56,816                                  | 20                                |
| 21 Total liabilities (sum of items 13 through 20)   |        |                       |          | None                                    | 21                                |
| 22 Limited-life preferred stock and related surplus   |        |                       |          | 150                                     | 22                                |
| 23 Preferred preferred stock and related surplus (No. of shares outstanding)  |        |                       |          | None                                    | 23                                |
| 24 Common stock (No. of shares a. Outstanding   |        |                       |          | 150                                     | 24a                               |
| b. Authorized   |        |                       |          | 1,850                                   | 24b                               |
| 25 Surplus  |        |                       |          | 4,890                                   | 25                                |
| 26 a Undivided profits and capital reserves   |        |                       |          | None                                    | 26a                               |
| b Total equity capital (sum of items 25 and 26 a)   |        |                       |          | 4,890                                   | 26b                               |
| 27 Cumulative foreign currency translation adjustments  |        |                       |          | None                                    | 27                                |
| 28 a Total equity capital (sum of items 23 through 27)  |        |                       |          | 6,845                                   | 28a                               |
| b Losses deferred pursuant to 12 U.S.C. 1823 (j)  |        |                       |          | None                                    | 28b                               |
| c Total equity capital and losses deferred pursuant to 12 U.S.C. 1823 (j) (sum of items 28 a & 28 b)  |        |                       |          | 6,845                                   | 28c                               |
| 29 Total liabilities and limited-life preferred stock, equity capital and losses deferred pursuant to 12 U.S.C. 1823 (j) (sum of items 21, 22, and 28 c)  |        |                       |          | 63,661                                  | 29                                |
| <b>MEMORANDA</b> Amounts outstanding as of Report of Condition date:  |        |                       |          |   |                                   |
| 1. Standby letters of credit: Total   |        |                       |          | None                                    | 1                                 |
| 2. Amount of Standby letters of credit in memo 1. conveyed to others through participations   |        |                       |          | None                                    | 2                                 |
| NOTE: This report must be signed by authorized officers and attested by not less than three directors, other than the officers signing the report.  |        |                       |          |   |                                   |
| I, the undersigned, being duly sworn, declare that this Report of Condition has been prepared in conformity with official instructions and is true and correct.                                     |        |                       |          |   |                                   |
| SIGNATURE OF OFFICERS AND DIRECTORS   |        |                       |          |   |                                   |
| Delores A. Phelps   |        |                       |          | DATE SIGNED                             | July 23, 1996                     |
| Delores A. Phelps   |        |                       |          | AREA CODE/PHONE NO.                     | 606-758-8212                      |
| We the undersigned officers, attest to the correctness of this Report of Condition and declare that it has been examined by us and to the best of our knowledge and belief, it is true and correct. |        |                       |          |   |                                   |
| SIGNATURE OF DIRECTOR   |        | SIGNATURE OF DIRECTOR |          | SIGNATURE OF DIRECTOR                   |                                   |
| Delores A. Phelps   |        | Delores A. Phelps     |          | Delores A. Phelps                       |                                   |
| STATE OF Kentucky   |        | County of Rockcastle  |          | 23th day of July 1996                   |                                   |
| I, the undersigned, being duly sworn, declare that I am not an officer or director of this bank.  |        |                       |          |   |                                   |
| My commission expires 06-30-1995  |        |                       |          |   |                                   |



# SATISFACTION GUARANTEED OR YOUR MONEY BACK ON EVERYTHING WE SELL!

We Now Accept WIC Vouchers

Mt. Vernon

## SAVE·A·LOT

Save Up To 40% Everyday

Ph. 256-9810

### FOOD STORES

910 W. Main St.

**Extra Savings**  
Family Pack  
Fresh Ground Beef  
**.89**  
Lb.

**Extra Savings**  
Bnls. Chicken  
Fryer Breast  
**2<sup>19</sup>**  
Lb.

**Extra Savings**  
Family Pack  
Cubed Steaks  
**1<sup>69</sup>**  
Lb.

**Extra Savings**  
Family Pack  
Bnls. Chuck  
Steak  
**1<sup>29</sup>**  
Lb.

**Extra Savings**  
White and Red  
Seedless Grapes  
**.99**  
Lb.

**Extra Savings**  
Large Ripe  
Delicious Cantaloupe  
**.99**  
ea.

**Extra Savings**  
Large  
Cauliflower  
**.99**  
ea.

**Extra Savings**  
Golden Ripe  
Bananas  
**.39**  
ea.

**Extra Savings**  
Sunny Land  
Spread  
3 lb. bowl  
**.99**

**Totino's Party Pizza**  
Assorted Flavors 10 oz. box **.99**  
**Minute Maid**  
Frozen Lemonade - 12 oz. can - Only **.49**

**Everyday Low Price**  
Buster  
Paper Towels  
**.89**  
2 roll pack

**Every Day Low Price**  
12 oz. pack  
American Past.  
Cheese Singles  
**1<sup>29</sup>**

**Diamond Falls**  
Sugar  
**1<sup>79</sup>**  
5 lb. bag

**Every Day Low Price**  
Glad Lock Freezer  
Storage Bags  
**2<sup>99</sup>**  
3 pk. box

**Extra Savings**  
Crisp  
Orange Juice  
**1<sup>29</sup>**  
64 oz.

**Every Day Low Price**  
**PEPSI**  
12 pack  
Pepsi Products Only!  
**2<sup>99</sup>**  
ea.

**Every Day Low Price**  
6 roll pack  
Soft & Gentle  
Toilet Tissue  
**1<sup>39</sup>**

**STORE HOURS:**  
8 a.m. - 9 p.m.  
Monday thru Saturday  
Noon to 6 p.m.  
Sunday

**We Have Your Canning Supplies! Stock Up Today!**

## "Agricultural Fair" (Cont. from B1)

### Lot #6 - Clothing

\*\* County Fashion Revue winners will go on to the Kentucky State Fair, not County Fair winners.

- 536. Unit 1: Get Ready, Set, Sew - shorts, skirt or pants with elastic waistline made from woven fabric. Juniors only.
- 537. Unit 2: Quick Clothes - skirt, slacks or shorts with waistband or facing; simple top with facing - no collar or regulation set-in sleeves; simple dress with facing - no waistline, collar or regulation set-in sleeves; made from woven fabric. Juniors only.
- 538. Unit 3: Casual Wear - 1 or 2 pieces to make a complete outfit. Can be slacks and shirt/blouse; skirt and blouse; shorts and top; simple jacket (no lapels) and shirt/pants/blouse; dress; jumper and blouse; made from woven fabric. Juniors only.
- 539. Unit 4: Kni-Know-How - 1 or 2 pieces to make a complete KNIIT outfit. Can be top and skirt/pants/shorts; jumpsuit; jacket and shirt/pants/shorts. Garments with ribbing belong in Unit 5. Juniors only.
- 540. Unit 5: Sew More Knits - A complete 2-piece outfit. Swimwear and coverup; exercise clothing; underwear; sleep/lounge wear; dress; jacket/top and pants/shirt/shorts. All garments must be made from KNIIT fabric. At least one garment must be made from one of the following very stretchy fabrics: aerobic/swimwear knit, sweater knit, lingerie knit, T-shirt knit. A one-piece dress is acceptable if it is made from one of the very stretchy knits listed above. Juniors only.
- 541. Casual Wear II - 1 or 2 garments to make complete outfit/Seniors only.
- 542. Coordinates - 3 or 4 garments that make an outfit/Seniors only.
- 543. Dress-Up Attire (street length) Seniors only.
- 544. Specialized Clothing-Seniors only.
- 545. Formal Wear - Seniors only.
- 546. Talking - Seniors only.
- 547. Creative Design - Seniors only.

### Lot #7 - Knitting & Crocheting

- 548. Knitting I (garter, stockinette, or ribbing/stitch)
- 549. Knitting II (increase and decrease stitch)
- 550. Knitting III (pattern stitch in one color)
- 551. Knitting IV (pick up stitch at neck or armhole)
- 552. Knitting V (item using yarn other than worsted weight)
- 553. Crochet I (single, double or treble stitches)
- 554. Crochet II (increase and/or decrease)
- 555. Crochet III (Motifs with more than one color)
- 556. Crochet IV (pattern stitch with one color)

### Lot #8 - Home Environment & Management

- 557. Finish applied to small wood object
- 558. Plain pillow-no applique design
- 559. Waste baste or pin-up board
- 560. Refinished wood item
- 561. Small article of cloth
- 562. Desk set including blotter pad, pencil holder and letter box
- 563. Accessory for home (stitchery, latchhook, pillow with design)
- 564. Table setting: include centerpiece, plate, glass, cup & saucer & table linen
- 565. Recycled or low cost furnishing item
- 566. Accessory for home: Original or adapted design
- 567. Heritage item such as memory book, scrap book of family history or restored item
- 568. Major cloth item such as quilt, bedspread or window treatment

### Lot #9 - Arts & Crafts

- 571. Junior needlepoint, crewel or embroidery
- 572. Senior needlepoint, crewel or embroidery (no plastic canvas in seniors)
- 573. Junior cross-stitch or counted cross-stitch

### Lot #10 - Electric

- 591. Electric extension cord
- 592. Study lamp (kit)
- 593. Pop can lamp
- 594. Table or desk lamp (not a kit)
- 595. Poster on how to conserve energy

### Lot #11 - Wood Craft

\*\* Check with 4-H project books for examples of items from each unit.

- 598. Item from a kit
- 599. Unit 1 - not a kit
- 600. Unit 2 - not a kit
- 601. Unit 3 - not a kit
- 602. Advanced Unit

### Lot #12 - Horticulture

- 603. Terrarium
- 604. Dish garden
- 605. Container or bucket vegetable garden
- 606. House plant
- 607. Hanging basket
- 608. Vegetable display in box or basket
- 609. 5 tomatoes
- 610. 5 peppers (bell, sweet or hot)
- 611. 5 cucumbers
- 612. 12 snap or lima beans

### Lot #15 - Geology

- Use ID cards available from 4-H Office. Mount in 16 x 22 box with plexiglass cover.
- 625. Fossils - Collection of no

### Lot #16 - Field Crops

Blue-\$5; Red-\$3; White-\$1

- 630. Alfalfa hay-10 lb bale
- 631. Mixed grass hay-10 lb
- 632. Alfalfa with grass hay-10 lb

633. Red clover with grass hay-10 lb

- 634. 10 ear hybrid corn (stacked & tied)
- 635. Stick green burley tobacco (4 stalks)

Blue-\$10; Red-\$5; White-\$3

### LIVESTOCK

#### General Provisions for Kentucky and Out-Of-State Livestock

All animals, except as noted, shall be accompanied by a health certificate. A health certificate means a legible record covering the requirements of the state of destination accomplished on an equivalent from the Animal and Plant Health Inspection Service, Veterinary Services, United States Department of Agriculture, that is prepared and issued by a licensed accredited veterinarian.

- A) Health Certificates for Kentucky livestock shall be valid 150 days after issuance.
- B) Health Certificates for Out-Of-State Livestock shall be valid 30 days after issuance.

If animals are from tuberculosis accredited or brucellosis certified herds, the accompanying health certified shall show the accreditation and certification number with the date of the last herd test for tuberculosis and brucellosis.

#### SPECIFIC REQUIREMENTS FOR KENTUCKY CATTLE

All cattle for exhibition shall be identified individually on a health certificate in the owner's name.

**Brucellosis** - Animals 12 months of age or over shall have been negative to an official card test for brucellosis conducted in a state federal laboratory within 150 days of the date of exhibition, unless exempt by one of the following:

- A) Originate directly from a certified herd
- B) Have been officially vaccinated under 20 months of age for the dairy breeds.

**Tuberculosis** - Native Kentucky cattle are not required to have been negative to a tuberculin test to enter shows in Kentucky.

**Other Disease Requirements** - Cattle infected with warts or ringworm are not eligible for entry.

#### SHOW LIVESTOCK RULES & REGULATIONS

- 1. Open Classes are open to all exhibitors unless otherwise specified.
- 2. Purebred and grade animals will be shown together in their respective classes.
- 3. Animals must be registered in name of exhibitor (owner) by June 1, 1996.
- 4. Exhibitor may show only two animals per class.
- 5. Judging of livestock entries will be on the Danish System.

#### DAIRY CATTLE SHOW - Roy Reynolds & Jeff Hayes, Chalmers

Entries will be made from 9:00-11:00 a.m. on Saturday, July 27, 1996. Judging will begin at 12:00 noon.

The following classes & premiums apply to Holstein, Guernsey, Jersey, Brown Swiss & Ayrshire breeds. Grand Champion will be awarded each breed.

Lot #1 - Open \$1,200 offered on the Danish System. Plaque or Trophy will be awarded in Classes 712-714 Open

- 701. Junior Calf, calved after 3/1/96
- 702. Intermediate Calf, calved between 12/1/95 & 2/28/96
- 703. Senior Calf, calved between 9/1/95 & 11/30/95
- 704. Summer Yearling, calved between 6/1/95 & 8/31/95

- 705. Junior Yearling, calved between 3/1/95 & 5/31/95
- 706. Intermediate Yearling, calved between 12/1/94 & 2/28/95
- 707. Senior Yearling, calved between 9/1/94 & 11/30/94
- 708. Two Year Old, calved between 9/1/93 & 8/31/94
- 709. Three Year Old, calved between 9/1/92 & 8/31/93
- 710. Four Year Old, calved between 9/1/91 & 8/31/92
- 711. Aged Cow, calved before 9/1/91
- 712. Junior Champion Female - plaque
- 713. Senior Champion Female - plaque
- 714. Grand Champion Female from Junior Champion & Senior Champion within breed - Trophy

Trophies Sponsored by: Adams Woodworking-Guernsey; Cameron Ridge Farms-Holstein; Carl Lewis-Brown Swiss; Henry Hayes-Jersey

Lot #2 - FFA & 4-H (Rockcastle County only)

Classes 715-725 same as dairy cattle open division. Premiums Offered: \$800 on Danish System

Lot #3 - County Novice Classes (8 years & under)

Classes 726-736 same as dairy cattle open division. Premiums Offered: \$75 on Danish System (max of \$25 per ribbon)

Lot #4 - 4-H & FFA Dairy Fitting & Showmanship Contest

County Only. No premiums offered. Plaques will be awarded Champions.

#### Rules & Regulations

- 1. Exhibitors must show their own animals.
- 2. Judging will be based on the following:
  - A. Conditioning 10 points
  - B. Clipping 10 points
  - C. Grooming 10 points
  - D. Cleanliness 10 points
  - E. Appearance 10 points
  - F. Showing of Animal Ring 50 points

- 1. leading - 15 pts.
- 2. posing - 15 pts.
- 3. showing animal to best advantage - 10 pts.
- 4. poise, alertness & attitude - 10 pts.

3. Junior Division in FFA is limited to Freshmen and Sophomore Vo-Ag students and 4-H'ers are limited to those 9-13 years of age as of January 1, 1996.

4. Senior Division in FFA is limited to Junior and Senior Vo-Ag students and active FFA members, and 4-H'ers are limited to those 14-19 years of age as of January 1, 1996.

5. Youth showmanship not to exceed age 19.  
739. Junior 4-H 741. Junior FFA  
740. Senior 4-H 742. Senior FFA

#### Lot #5 - Dairy Judging Contest

- 1. Judging will be open to anyone interested.
- 2. Trophies will be awarded to person with top score in each of the following classes:

- 743. Adult (age 20 & over)
- 744. Ages 14-19
- 745. Age 13 & Under

DAIRY SHOW JUDGING BY: Alta Mae Keightley Core Harrodsburg, Kentucky

# Have High Car Prices Got You Down?



## Then CHECK US OUT...



**We Have Over 20 Late Model  
Local Trades For Less Than  
\$6980 and As Low As \$109 /mo.**

|   |   |
|---|---|
| <ul style="list-style-type: none"> <li>1993 PLYMOUTH SUNDANCE .....\$5,980</li> <li>1992 FORD TEMPO .....\$5,912</li> <li>1990 PONTIAC GRAND AM .....\$5,412</li> <li>1989 DODGE SHADOW .....\$3,860</li> <li>1992 CHEVROLET BERETTA .....\$6,995</li> <li>1989 DODGE DYNASTY .....\$5,980</li> <li>1992 DODGE SHADOW .....\$6,995</li> </ul> | <ul style="list-style-type: none"> <li>1993 FORD ESCORT .....\$6,480</li> <li>1990 MERCURY COUGAR .....\$6,675</li> <li>1990 OLDS CALAIS .....\$4,612</li> <li>1989 DODGE DYNASTY LE .....\$4,670</li> <li>1992 PLYMOUTH ACCLAIM .....\$5,945</li> <li>1990 CHEVROLET BERETTA .....\$4,995</li> </ul> |
|---|---|

## MADISON COUNTY

### JEEP / EAGLE

Jeep • Eagle • Chrysler • Plymouth

Off I-75 at Exit 76 • Berea (606) 986-6191 OR TOLL-FREE 1-888-368-JEEP





Over 80 students attended Extended School Services at Mt. Vernon Elementary this summer. These students had the opportunity to experience a variety of activities to strengthen and enrich their education. Students and staff would like to thank Renfro Valley Entertainment Center, Wendy's of Mt. Vernon, Rockcastle Hospital and Mrs. Beverly Carter-Sexton for helping to make our summer school a success. At left, Mrs. Janice Mullins, a radiologist at Rockcastle Hospital, is shown explaining her department's function. Pictured from row left to right are Steven Haling, Sarah Runyee, Jennifer King and Nicki Wyan. Back row the staff is shown from left: Mrs. Joyce Lear, Mrs. Opal Adams and Bridgette Lear. The students enjoyed a very interesting tour of the hospital's departments and ambulance service.

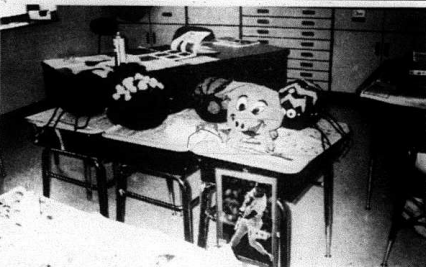

Les Scalf taught art to MVES students during summer school. Pictured are the six pinatas the students created under his guidance. Classes broke open the pinatas on the last day following Spanish tradition.



In the photo at left are members of Mrs. Judy Maples and Ms. Cloia Smith's class who performed a Spanish play.



Melissa Cromer, a RCHS Spanish student directed students as they learned various Spanish vocabulary including greetings, names, numbers, the alphabet, colors and more. Ms. Cromer also arranged to have a Spanish native speak to classes concerning Spanish culture.



**Local teacher participates in EKU Summer Writing Project**  
The Rockcastle County School District was represented this summer in Eastern Kentucky University's 10th annual Writing Project. At left and right are Julie Whitaker and Dr. Charles Whitaker, co-directors of the project. The local participant is Beverly Harrison, Brodhead Elementary. The project, funded by grants from the Kentucky Department of Education and the National Writing Project, allows 20 area teachers to attend an intensive six-week course that details new and proven writing strategies for the classroom. One of the goals of school reform in Kentucky is to improve students' writing skills across the curriculum.



Mrs. Beverly Carter-Sexton certainly captured the attention of these primary students while storytelling.

## Hunter education mandatory

If you were born on or after January 1, 1975 and wish to hunt in Kentucky, you must carry a valid hunter education course completion card. This means that you must attend and complete one of hundreds of courses offered across the state each year. Hunter education courses are free and available in most counties. The Signal will list dates and time of classes in the near future.

Mandatory hunter education began in Kentucky in March 1991. The course, geared toward safety and ethics in hunting, takes 10 hours to complete and is spread over three days. The first two sessions consist of classroom instruction, discussion and film watching with some short breaks between. The third and final segment is conducted at a firing range where participants learn the proper procedure for loading and firing a number of hunting arms.

Following the live-fire segment, participants must pass a written examination to confirm what they have learned during the course. The test is completed at the range. In the following weeks, participants who successfully complete the course will receive an orange hunter education patch and card in the mail. Your hunter education card is valid for life and is accepted anywhere in North America.

The Kentucky Department of Fish and Wildlife Resources' (KDFWR) modern Hunter Education Program began in May, 1977. This is when the first Hunter Training Officers (HTOs) held Kentucky's first volunteer certification class. Today there are over 700 trained men and women who volunteer to teach hunter education courses. These teachers donate many hours and sometimes their own equipment to improve hunting by making participants aware of proper hunting procedures. Their time translates into federal government matching funds. Like the excise taxes that hunters and shooter pay on their equipment, these

funds pay for conservation and wildlife management.

Since its beginning, hunter education has not only reached young hunters. Most students in the hunter education courses are adults. Some are chaperoning future hunters while others are simply interested in improving their range of hunting skills. To find out more about hunting requirements call (502) 564-4336 weekdays, 8:00 a.m. to 4:30 p.m. EST.

**Subscribe to the Mt. Vernon Signal**

### ORDINANCES

Three ordinances have been recently passed by the Fiscal Court of Rockcastle county, and have had second readings, as required by law, in open court. A summary of each follows:

#### ORDINANCE NO. 010

(County is now empowered with certain specified federal restrictions, to regulate cable television, thereby giving the county government a voice, with limitations imposed by the federal government, in how local cable television companies are to serve the residents of Rockcastle County).

#### Summary

This ordinance authorizes the granting of a non-exclusive franchise to erect, construct, maintain and operate community antenna television system facilities - and additions thereto - in, under, over, along, across and upon the highways, public ways, bridges and other public places in Rockcastle County, Kentucky, for the purpose of transmission and distribution of cable television impulses and television energy to the residents of Rockcastle county, regulating the same, and for other purposes described more particularly therein.

#### ORDINANCE NO. 011:

(Elimination of a tax: replacement with franchise).

#### Summary

The Fiscal Court repealed a tax that had been placed on Local Bank Shares for many years under KRS 136.270. Acting under authority granted by House Bill 416, the County's Fiscal Court eliminated a tax and replaced it with a franchise fee upon institutions, as provided within Chapter 136. All counties affected by H.B. 416.

#### ORDINANCE NO. 012:

(The Fiscal Court felt it in the best interests of the county's taxpayers to stop the escalating/spiralizing costs charged to the county for maintaining and housing juvenile criminal offenders by enacting this "Parental Responsibility Ordinance," which is the first in the state. It is designed to protect homeowners/landowners from possible harm by juvenile criminal offenders, to protect innocent juveniles from potential harm at night, and to require the parents of juvenile criminal offenders to reimburse and otherwise pay for all costs incurred by the County of Rockcastle for housing and maintaining said juveniles at a cost of up to \$100 per day plus all transportation and other charges that have otherwise been charged to the county. The Fiscal Court in recent memory paid as little as \$500 per year to house juveniles; those same related charges are now running as high as \$5,000 per month. The Fiscal Court took this action in an effort to protect local taxpayers from paying those charges).

#### Summary

The Fiscal Court declared it necessary, in order to preserve the peace, health, safety and welfare of all citizens - both juveniles and adults - and to attempt to protect the public's treasury against large claims created by the incarceration of unprecedented numbers of juvenile criminal offenders appearing in Rockcastle Juvenile Court, to enact said ordinance. Included, but not limited to, are the following: No child under age twelve (12) permitted or allowed to be upon public streets between the hours of 10:00 p.m. and 6:00 a.m. without parent, legal guardian, or adult selected by parent or legal guardian to supervise child's behavior. No child under age of sixteen (16) years permitted to be upon public streets or in any public place between the hours of 12 a.m. (midnight) and 6 a.m. without adult supervision or upon an errand or other legitimate business directed by his parent or guardian and has proof of such permission. Parents are to arrange for proper supervision for minors when the parent is absent; to require minors to attend regular school sessions; to keep illegal drugs out of the home; to take necessary precautions to prevent the minor from maliciously or willfully destroying real, personal or mixed property belonging to the County of Rockcastle, or is located in the County of Rockcastle; to forbid the minor from keeping stolen property, etc., and to seek help from appropriate governmental authorities or private agencies in handling or controlling the minor, when necessary as according to law; to be responsible for all incarceration costs should minor be incarcerated by Juvenile Court related to any of said ordinance.

Parents to be held civilly responsible for damages caused by delinquent acts; calls for fines of \$75.00 to \$500.00 and imprisonment for up to thirty (30) days for failure to exercise reasonable parental responsibilities/control.

Each of the above-mentioned ordinance summaries may be read in their entirety at the office of the County Judge-Executive, a true and correct copy of which has been affixed to the Minutes of Record of the Fiscal Court of rockcastle County, during regular business hours.

/s/Buzz Carlos Carltoft  
County Judge-Executive

/s/Squire Amos Burdette  
Magistrate, 4th District

/s/Squire John Holbtpok  
Magistrate, 1st District

/s/Squire Donald Bullock  
Magistrate, 5th District

/s/Squire Jack Bradley  
Magistrate, 2nd District

/s/Jeffrey T. Burdette  
County Attorney

/s/Squire Bill McKinney  
Magistrate, 3rd District

\$6.99 Each

**1-Bone Steak** New!  
 Hearty 1-bone sirloin steak served with vegetable of the day, choice of potato or rice pilaf and bread. **\$6.99**



**Steak & Shrimp Dinner**  
 Sirloin steak with golden-fried shrimp, served with vegetable of the day and choice of potato or rice pilaf, cocktail sauce and bread. **\$6.99**

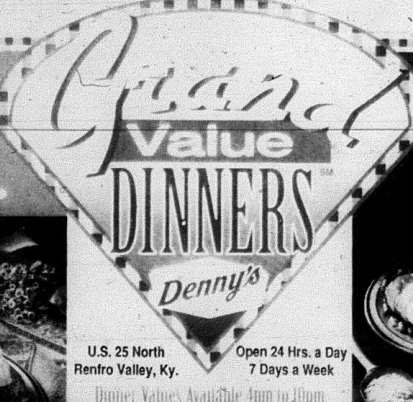

U.S. 25 North  
 Renfro Valley, Ky. Open 24 Hrs. a Day  
 7 Days a Week

Dinner Values Available 4pm to 10pm

Add Soup or Salad to any Grand Value Dinner for just \$1.00



\$5.99 Each

**Pork Loin** New!  
 Sliced boneless pork loin over stuffing and topped with gravy. Served with vegetable of the day and choice of potato or rice pilaf, cranberry sauce and bread. **\$5.99**



**Shrimp Dinner**  
 A dozen golden-fried shrimp served with vegetable of the day and choice of potato or rice pilaf, cocktail sauce and bread. **\$5.99**

**Grilled Salmon Scampi-Style**  
 Grilled and smothered in a buttery-flavored blend of garlic and herbs. Served with vegetable of the day and choice of potato or rice pilaf and bread. **\$5.99**

**Sirloin Steak** New!  
 Grilled to your liking, served with vegetable of the day and choice of potato or rice pilaf and bread. **\$5.99**

\$4.99 Each

**Chicken-Fried Steak**  
 A southern specialty, topped with country gravy. Served with vegetable of the day and choice of potato or rice pilaf and bread. **\$4.99**

**The Charleston Chicken Dinner**  
 A chicken breast, deep-fried in a lightly seasoned batter and covered with country gravy. Served with vegetable of the day and choice of potato or rice pilaf and bread. **\$4.99**



**Pot Roast** New!  
 Traditional homestyle pot roast smothered in rich brown gravy. Served with choice of potato or rice pilaf, vegetable of the day and bread. **\$4.99**

**Roast Turkey and Stuffing**  
 Oven-roasted turkey breast over savory stuffing and covered with gravy. Served with vegetable of the day, cranberry sauce and choice of potato or rice pilaf and bread. **\$4.99**

Denny's is committed to providing the best possible service to all customers regardless of race, creed, color or national origin.



Dinner Values Available 4pm to 10pm

Add Soup or Salad to any Grand Value Dinner for just \$1.00



Too tempting to resist... top off any meal with one of our delicious desserts!

**French Silk Pie** **Hot Fudge Cake Sundae**

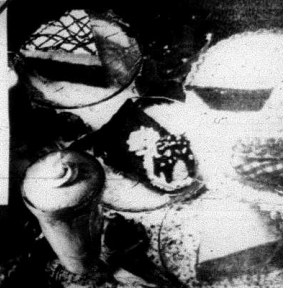

**Milk Shakes** **Cherry Pie**

Why not take home a delicious Denny's pie for the whole family to enjoy?

**Grand Value**  
 Denny's

**New!**



\$4.99 each

Add Soup or Salad to any Grand Value Lunch for just \$1.00

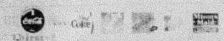
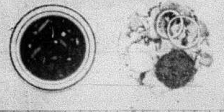

Methods on multi-processed meats using the Super-Seasonal Fruits of Summer Salad \$5.99  
 Grilled Sirloin Salad \$5.99  
 Grilled Chicken Caesar Salad \$5.99  
 Antipasto Salad \$4.99  
 Cobb Salad \$4.99

Add a bowl of soup for just \$1.00



**Grand Value BREAKFASTS**  
 Denny's

\$2.99 each



**French Slam** \$1.99 and lunch  
 Two eggs, French toast, butter, coffee, hash browns, and sausage. **\$1.99**

**Suger Slam** \$1.99 and lunch  
 Three eggs, sausage, hash browns, and coffee. **\$1.99**

**Country Scramble** \$1.99 and lunch  
 Two eggs, sausage, hash browns, and coffee. **\$1.99**

**Two Egg Breakfast** \$1.99 and lunch  
 Two eggs, sausage, hash browns, and coffee. **\$1.99**

**Grand Value BREAKFASTS**  
 Denny's

\$4.99 each



**Steak & Eggs** \$4.99  
 Grilled sirloin, served with two eggs, hash browns, and coffee. **\$4.99**

**Eggs Benedict** \$4.99  
 Two poached eggs, hollandaise sauce, and English muffin. **\$4.99**

**Scram Slam** \$3.99  
 Three eggs, sausage, hash browns, and coffee. **\$3.99**

**French's Omelette** \$3.99  
 Three eggs, sausage, hash browns, and coffee. **\$3.99**

**More Grand Value Lunches**  
**\$3.99 ea.**

**Beef Swiss Burger** With Swiss cheese, bacon, lettuce and tomato. Barbecue sauce on request. Served with French fries and pickles in a **Italian Alps**. Thinly sliced ham, pepperoni and salami on grilled Italian-style flat bread, topped with melted Jack Cheese. Served with marinara sauce and French fries.

**Five-Star Philly** Thinly-sliced steak smothered with melted Jack cheese and topped with sautéed green peppers and onions. Served on a grilled Italian-style flat bread, topped with melted Jack Cheese. Served with marinara sauce and French fries.

**Chicken Stripz** A basket of three spicy, golden-bread chicken strips served with heavy mustard dressing and French fries.

**Patty Melt** A beef patty with melted American cheese and sautéed onions on a grilled rye. Served with French fries and pickle chips.

**Burger Deluxe** Served with lettuce, tomato, French fries, and pickles.

**B.T.** Bacon, white, mozzarella, tomato and mayonnaise on toasted white bread. Served with French fries and pickle chips.

**Chicken Pita Dinner** Chicken strips with Jack cheese wrapped in a pita. Served with marinara sauce and French fries.

Breakfast Values Available 5am to 10 at Night

Breakfast Values Available 5am to 10 at Night

Grand Value Available 11am to 10pm

Salads available 11 am - 10 at night

# Rockcastle County High registration schedule

July 31st - Seniors (9:00 am-12:00) Juniors (12:30 p.m.-3:30)  
 \*Anytime during designated time slots, students can pick up registration materials, class schedules and pay for lockers (\$8.00).  
 August 1st - Freshmen Orientation 8:15 - 8:30 Registration (auditorium)  
 8:30 - 9:30 Information session  
 9:30 - 10:30 Class Schedule, Tours and Lockers.  
 August 1st - Sophomores (12:30-3:30)  
 \*Sophomores can pick up class schedules, registration materials, and pay for lockers any time during designated time slot.

## Quail News

By Vivian Owens

Mrs. Dawn Brock and Mrs. Edith Nicely visited Mrs. Dorse Brown this Monday.  
 Dr. and Mrs. Don Stevens and family visited his grandmother, Mrs. Jewel Albright and Toser, Sunday.  
 Mrs. Billy Gentry and Mrs. Jewell Albright attended the Cable renewal at Quail Park and enjoyed themselves.  
 Mr. and Mrs. Billy Owens of Ohio spent a few days with her mother, Mrs. Ruby Taylor recently.  
 Mrs. Sylvia Cable had the misfortune of breaking her hip and is a patient at the Ephraim McDowell

Hospital in Danville. She is wished a speedy recovery.  
 Mrs. Ruby Taylor and Mrs. Alma Jean Cable visited Mrs. Sylvia Cable, Saturday afternoon.  
 Mr. and Mrs. Willard Nicely visited their daughter, Mr. and Mrs. Bobby Lawrence, Sunday afternoon.  
 Mr. and Mrs. Willard Nicely visited Mr. and Mrs. Hiram Cambell, Saturday afternoon.  
 Mrs. Carl Caldwell and Mrs. Edna Caldwell visited Mrs. Della Brown and Mrs. Wanda Hopkins one day last week.

## Livingston News

By Frances Dickerson

Mr. and Mrs. Will Dickerson of Lancaster, Ohio visited in Livingston during the weekend.  
 Mr. McNew (an Army buddy) of Mr. Ponder and his son of Wildie visited Mr. Earl Ponder, Thursday.  
 Mr. L. D. Bond had surgery on his eye in Lexington, Wednesday and is doing nicely.  
 Mrs. Hazel Jones is on the sick list.  
 Mrs. Margaret Burdine and Mrs. Juanita Medley were in London one day during the week.  
 Mark Medley of South Carolina visited his uncle Billy Medley and his family the past week.

Mrs. Margaret Burdine was in Somerset, Tuesday to see the doctor.  
 Mr. and Mrs. Michael Dible of Covington are visiting Mrs. Dible's parents, Mr. and Mrs. D.F. Cottingham.  
 Mrs. Brenda Callahan's sisters gave her a Baby Shower, Saturday. Thanks so much for the useful gifts she received.  
 Mrs. Lena McClure had dinner with Mr. and Mrs. Everett Mahaffey and family last Sunday. Lena wishes to thank Rosefield for the beautiful flowers and card she sent to Charles.  
 Stuart Mullins of Frankfort visited his grandparents, Mr. and Mrs. Lee Mullins, Saturday.

## Local poet published in National Anthology

Alvin Dale Green of 426 Flat Gap Road, Berea, has just had original poetry published in *Spirit of the Age*, a treasury of today's poetry compiled by The National Library of Poetry. The book, entitled *A Dance with Death*, and the main subject is fear.  
 The National Library of Poetry seeks to discover and encourage poets like Green by sponsoring contests that are open to the public and by publishing poems in widely distributed hardback volumes.  
 Green has been writing for four years and his favorite subjects and

ideas are trouble of reality, death and imagination.  
 Poets interested in publication may send one original poem, any subject in style, 20 lines or less, to The National Library of Poetry, 11419-10 Crowdrive Drive, P.O. Box 704-1379, Owings Mills, Maryland 21117. Please be sure to include your name and address with your poem.  
 All poems received are also entered in The National Library of Poetry's north American Open Poetry Contest, with awards over \$24,000 in prizes annually.

## Free poetry contest

Mt. Vernon poets take heart! The Bards of (beautiful downtown) Burbank are sponsoring a free poetry contest, open to everyone. Grand Prize is a whopping \$1,000.00!  
 The guidelines are as follows: (1) Poem may be written on any subject, using any style, and must be 21 lines

or less, (2) the deadline for entering is August 21, 1996, (3) Keep copies as no poems can be returned. A winner's list will be sent to all entrants by the last week in September.  
 To enter, send poem to: Bards of Burbank, 2219 W. Olive Ave., Suite 250, Burbank, California 91506.

## Mundane Fiscal Court meeting held Tuesday

By Ray McClure  
 It was a discussion day for the Rockcastle Fiscal Court as its called session Tuesday.  
 Only three votes were taken by the court that did not begin on time, as usual.  
 Two votes were on a Purr-Rigsby Road easement that came before the court several months ago.

Friday's rain did considerable water damage in the county and Carolifus has asked the governor for emergency assistance for roads damaged by flooding mainly in the Copper Creek area.  
 Nine flat tires were found on mowing machines when workers came Tuesday. The court wondered who?

The easements for the property in question was lost and no deed could be found. Also improvements to a fence had not been officially made so the court approved both motions.  
 The court voted to dispense with reading of the full text of an ordinance in favor of summarizing it.  
 The court voted to summarize three ordinances including county regulation of cable television; the elimination of a tax on bank shares and an ordinance making parents responsible for their children with a curfew ordinance included.  
 Discussed were several problems that the court did not rule on.  
 Overheard were: No money had been borrowed from the road fund. "Not a penny," Judge Executive Buzz

The court went into closed session to discuss "personnel" problems but mostly jail problems including overtime.  
 A report from the county treasurer Joseph Clontz showed the jail fund was in the red by \$38,660.87 at the end of June. Judge Carolifus said this deficit was in large part due to the expense involved in the incarceration of juveniles in out of county jails. Carolifus also pointed out to the court that the \$21,981.64 positive balance in the road fund does not reflect the \$473,000 received from the state for the next 12 months. This amount will be reflected in the July report.  
 The court agreed to ask taller Joe Howard to make a survey of overtime spent by jail employees in an effort to cut expenses.

# USED CAR & TRUCK

## EXTRA CASH

**92 DODGE 250 VAN**  
 Maroon, 2dr, 4 cyl, air, bag, warranty, 24k mi. **\$8,995**

**93 TOYOTA 4x2**  
 Maroon, 4 cyl, air, bag, AM/FM Cass. **\$8,995**

**90 TOYOTA 4x4**  
 Gray, 4 cyl, pst, 80K miles. **\$9,995**

**91 CHEVY EXTRA CAB 4x4**  
 RED, 4.3 V6, auto, air, bag, warranty, 24k mi. **\$7,995**

**95 TOYOTA EXTRA CAB 4x2**  
 RED, 2.2L engine, air, bag, warranty, 15K miles. **\$13,995**

**90 TOYOTA 4x4**  
 Maroon, 22R engine, air, pst, 87K miles. **\$10,995**

**91 TOYOTA 4x4**  
 RED, 4 cyl, 5 sp, air, pst, warranty, 57K mi. **\$13,995**

**94 TOYOTA EXTRA CAB 4x4**  
 Green, V6, 5 sp, 4 door, warranty, 25K miles. **\$17,995**

**93 CHEVY EXTRA CAB 4x2**  
 RED, 5.8 V8, air, bag, pst, 18, 65K miles. **\$9,995**

**93 TOYOTA EXTRA CAB 4x4**  
 RED, V6, auto, air, pst, warranty, 52K miles. **\$16,995**

**94 TOYOTA EXTRA CAB 4x4**

• Green V6, 5 sp, AM/FM Cass, 3 Owner Warranty 24K Mi.

**\$17,995**

**94 TOYOTA 4x4**  
 Blue, 4 cyl, 5 sp, air, pst, warranty, 16K mi. **\$14,995**

**95 TOYOTA 4-RUNNER 4x4**  
 RED, 4 door, V6, auto, warranty, 12K miles. **\$26,995**

**92 TOYOTA 4x4**  
 Maroon, 4 cyl, 5 sp, air, warranty, 45K mi. **\$12,995**

**96 FORD EXPLORER 4x4**  
 Maroon, 4 or, V6, air, bag, warranty, 9K mi. **\$26,995**

**94 GEO TRACKER CONV. 4x4**  
 Raspberry, 4 cyl, 5 sp, air, bag, warranty, 13K mi. **\$10,995**

**92 GMC JIMMY SLE**  
 Loaded! Black, V6, auto, pst, air. **\$11,995**

**93 GMC SONOMA**  
 Blue, camo, V6, 5 sp, air, pst, 85K miles. **\$7,995**

**92 NISSAN 4x2**  
 Maroon, 4 cyl, 5 sp, air, pst, AM/FM Cass. **\$7,995**

**94 CHEVY LUMINA APV**  
 Blue, 3.1 V6, air, bag, warranty, air, bag, 39K miles. **\$15,995**

**94 TOYOTA 4x2**  
 Black, 4 cyl, 5 sp, air, pst, warranty, 24K mi. **\$10,995**

**93 JEEP WRANGLER**  
 Black, 7 cyl, 5 sp, AM/FM stereo. **\$10,995**

**94 TOYOTA 4-RUNNER 4x4**  
 Gold, 4 door, V6, auto, warranty, 21K miles. **\$24,995**

**93 NISSAN PATHFINDER 4x4**  
 22K mi. auto, auto, warranty, 55K miles. **\$18,995**

**95 GMC SIERRA 4x4**  
 Tok, V8, auto, air, bag, warranty, 29K miles. **\$21,995**

**92 TOYOTA 4x4**  
 Silver, 4 cyl, 5 sp, air, bag, warranty, 15K miles. **\$13,995**

**94 TOYOTA 4x2**  
 Black, 4 cyl, 5 sp, air, bag, warranty, 28K mi. **\$10,995**

**95 FORD RANGER XLT/CAB**  
 Black, 4 door, V6, auto, warranty, 35K mi. **\$13,995**

**94 TOYOTA 4-RUNNER 4x4**  
 Black, 4 door, V6, warranty, 47K miles. **\$23,995**

**95 TOYOTA 4-RUNNER 4x4**  
 White, 4 door, V6, warranty, 10K miles. **\$26,995**

**94 TOYOTA EXTRA CAB 4x4**

• Blue, V6, Auto, Air, Tilt, Alum., Wheels, 34K Mi. Warranty

**\$18,995**

**94 PONTIAC GRAND AM**  
 Maroon, auto, 4 cyl, air, bag, 44K miles. **\$10,995**

**95 TOYOTA COROLLA DX**  
 Black, auto, 4 cyl, air, bag, warranty, 18K mi. **\$13,995**

**93 TOYOTA COROLLA**  
 White, auto, 4 cyl, air, pst, warranty, 57K mi. **\$10,995**

**90 PONTIAC SUNBIRD**  
 Red, auto, 4 cyl, 2 dr, air, pst, AM/FM stereo. **\$2,995**

**94 TOYOTA CAMRY LE**  
 Green, auto, V6, air, bag, pst, 32K mi. **\$16,995**

**93 TOYOTA COROLLA**  
 Teal, auto, 4 cyl, air, bag, warranty, 41K mi. **\$10,995**

**86 CHEVY CAPRICE**  
 Black, new 350 engine/warranty, 4 door **\$3,995**

**91 PONTIAC GRAND AM**  
 Gray, auto, 4 cyl, 2 dr, air, pst, AM/FM stereo **\$3,995**

**91 TOYOTA COROLLA**  
 Maroon, auto, 4 cyl, air, pst, 77K miles. **\$7,995**

**94 TOYOTA CAMRY LE**

• Maroon, Gold Pkg, Spoiler, Auto, 4 Cyl., Air Bag, PW/PL, Air, Tilt, Cruise

**\$16,995**

**93 CHEVY CAVALIER**  
 Black, 2 dr, auto, 4 cyl, ABS, pst, air. **\$4,995**

**95 TOYOTA AVIATION**  
 Loaded! V6, sunroof, leather, low miles **\$24,995**

**95 CHEVY CAVALIER**  
 RED, auto, 4 cyl, air, bag, ABS, low miles. **\$3,995**

**95 OLDS CIERA**  
 White, 4 cyl, auto, air, bag, warranty, low miles **\$11,995**

**96 PONTIAC SUNFIRE**  
 Black, compact 2 dr, 4 cyl, 5 sp, 15K mi. **\$3,995**

**95 DODGE NEON**  
 Straw, auto, 4 cyl, pst, air, bag, warranty. **\$8,995**

**93 TOYOTA CAMRY LE**  
 Silver, auto, 4 cyl, air, bag, warranty, 56K mi. **\$12,995**

**93 HONDA ACCORD LE**  
 Green, auto, 4 cyl, air, tilt, cruise, pw/pl/pst **\$11,995**

**95 TOYOTA CAMRY LE**  
 Silver, auto, 4 cyl, air, bag, warranty, 25K mi. **\$17,995**

**94 TOYOTA CAMRY LE**  
 Beige, 4 cyl, auto, pw/pl/pst, air, bag, 17K mi. **\$16,995**

**93 TOYOTA CAMRY LE**  
 Beige, 4 cyl, auto, air, bag, V6, pst. **\$13,995**

**94 DODGE STEALTH**  
 White, 2 dr, auto, V6, auto, pw/pl/pst. **\$17,995**

**95 TOYOTA CAMRY LE COUPE**  
 Beige, auto, 4 cyl, 2 dr, air, bag, 22K mi. **\$17,995**

**94 GEO METRO**  
 RED, 3 cyl, auto, 4 dr, air, warranty, 34K mi. **\$6,995**

**93 TOYOTA 4-RUNNER 4x4**

• White, V6, Auto, Air, Tilt, PW/PL, PST, Air, Cruise, AM/FM Cass.

**\$19,995**

**93 BUICK SKYLARK**  
 Teal, auto, 4 cyl, air, pst, 4 dr, 53K miles. **\$8,995**

**95 CHEVY MONTE CARLO**  
 Loaded! RED, V6, leather, 2 dr, 22K mi. **\$16,995**

**95 TOYOTA TERCEL**  
 Maroon, auto, 4 cyl, pst, air, 4 dr, 22K mi. **\$10,995**

**94 TOYOTA TERCEL**  
 White, 4 cyl, air, pst, 2 dr, warranty, 14K mi. **\$10,995**

**92 TOYOTA CAMRY LE**  
 Silver, auto, 4 cyl, air, bag, warranty, 58K mi. **\$12,995**

**94 TOYOTA CAMRY LE**  
 Black, 4 cyl, auto, air, bag, warranty, 38K mi. **\$16,995**

**89 MERCURY MARQUIS**  
 White, auto, 8K mi, all power, air, tilt, cruise **\$3,995**

**93 PLYMOUTH SUNDADE**  
 Maroon, auto, 4 cyl, 4 dr, air, pst, 88K mi. **\$7,995**

**89 PONTIAC GRAND AM**  
 White, auto, 4 cyl, air, pst, AM/FM Cass. **\$3,995**

**95 TOYOTA CELICA GT**

• Lt. Blue, 5 Cyl., 5 Speed, Air Bag, Alum. Wheels, Air, Tilt, PW/PL, PST

**\$16,995**

**93 TOYOTA CAMRY LE WAGON**  
 Maroon, auto, 4 cyl, air, bag, warranty, 37K mi. **\$14,995**

**93 TOYOTA CAMRY LE**  
 Green, auto, 4 cyl, air, bag, warranty, 51K mi. **\$13,995**

**92 SATURN SC2 COUPE**  
 RED, 2 dr, sunroof, auto, 4 cyl, 39K miles. **\$12,995**

**94 NISSAN MAXIMA**  
 Black, auto, 4 cyl, air, bag, 56K miles. **\$15,995**

**91 MAZDA MIATA MX5 CONV.**  
 RED, 4 cyl, air, cruise, pw/pl/pst, 59K mi. **\$15,995**

**95 TOYOTA AVALON**  
 Green, auto, V6, all power, air, bag, 11K mi. **\$23,995**

**93 TOYOTA COROLLA**  
 White, 4 cyl, 5 sp, pst, warranty, 37K mi. **\$10,995**

**93 TOYOTA COROLLA**  
 Maroon, auto, 4 cyl, air, bag, warranty, 45K mi. **\$10,995**

**96 TOYOTA COROLLA**  
 Blue, auto, 4 cyl, air, bag, warranty, 6K miles. **\$14,995**

**96 TOYOTA COROLLA**  
 Black, auto, 4 cyl, air, bag, pst, 44K miles. **\$14,995**

**96 TOYOTA CAMRY LE**

• Lt. Blue, Auto, Air Bag, Air Tilt, PW/PL, Warranty 20K Mi.

**\$14,995**

**93 CHRYSLER CONCORD**  
 Maroon, auto, V6, air, tilt, cruise, pw/pl/pst. **\$11,995**

**92 PONTIAC GRAND PRIX**  
 White, auto, V6, 2 dr, pst, cruise, AM/FM Cass. **\$7,995**

**88 PONTIAC SUNBIRD**  
 Silver, auto, 4 cyl, 2 dr, air, 81K miles. **\$4,995**

**93 NISSAN ALTIMA**  
 Silver, auto, 4 cyl, air, bag, warranty, 55K mi. **\$13,995**

**94 TOYOTA CAMRY LE**  
 Green, auto, 4 cyl, air, bag, warranty, 34K mi. **\$16,995**

**94 TOYOTA COROLLA**  
 Black, 4 cyl, 5 sp, air, pst, 19K miles. **\$13,995**

**95 HONDA ACCORD LX**  
 White, auto, 4 cyl, air, bag, pst, 15K miles. **\$16,995**

**94 HYUNDAI ELANTRA**  
 Green, 4 cyl, 5 sp, pst, AM/FM Cass, 18K mi. **\$7,995**

**87 FORD THUNDERBIRD**  
 Silver, V6, all power, 2 dr, cruise, AM/FM Cass. **\$3,995**

**92 TOYOTA CAMRY LE WAGON**  
 Green, auto, 4 cyl, pw/pl/pst, warranty, 47K mi. **\$14,995**

**91 HONDA ACCORD EX**  
 Silver, sunroof, 4 cyl, 2 dr, pw/pl/pst, air. **\$8,995**

**92 FORD MUSTANG GT**

• RED, V8, PW/PL, Air, Tilt, Cruise, Alum. Wheels, 62K Mi.

**\$11,995**

**95 TOYOTA CAMRY LE**

• Lt. Blue, 5 Cyl., 5 Speed, Air Bag, Alum. Wheels, Air, Tilt, PW/PL, PST

**\$16,995**

**51 CHEVY STILELIN**

• Dark, Cherry, Auto, In Line V6, 43K Mi.

**\$6,995**

**93 TOYOTA CAMRY LE WAGON**  
 Maroon, auto, 4 cyl, air, bag, warranty, 37K mi. **\$14,995**

**93 TOYOTA CAMRY LE**  
 Green, auto, 4 cyl, air, bag, warranty, 51K mi. **\$13,995**

**92 SATURN SC2 COUPE**  
 RED, 2 dr, sunroof, auto, 4 cyl, 39K miles. **\$12,995**

**94 NISSAN MAXIMA**  
 Black, auto, 4 cyl, air, bag, 56K miles. **\$15,995**

**91 MAZDA MIATA MX5 CONV.**  
 RED, 4 cyl, air, cruise, pw/pl/pst, 59K mi. **\$15,995**

**95 TOYOTA AVALON**  
 Green, auto, V6, all power, air, bag, 11K mi. **\$23,995**

**93 TOYOTA COROLLA**  
 White, 4 cyl, 5 sp, pst, warranty, 37K mi. **\$10,995**

**93 TOYOTA COROLLA**  
 Maroon, auto, 4 cyl, air, bag, warranty, 45K mi. **\$10,995**

**96 TOYOTA COROLLA**  
 Blue, auto, 4 cyl, air, bag, warranty, 6K miles. **\$14,995**

**96 TOYOTA COROLLA**  
 Black, auto, 4 cyl, air, bag, pst, 44K miles. **\$14,995**

**93 CHEVY CAVALIER**  
 Black, 2 dr, auto, 4 cyl, ABS, pst, air. **\$4,995**

**95 TOYOTA AVIATION**  
 Loaded! V6, sunroof, leather, low miles **\$24,995**

**95 CHEVY CAVALIER**  
 RED, auto, 4 cyl, air, bag, ABS, low miles. **\$3,995**

**95 OLDS CIERA**  
 White, 4 cyl, auto, air, bag, warranty, low miles **\$11,995**

**96 PONTIAC SUNFIRE**  
 Black, compact 2 dr, 4 cyl, 5 sp, 15K mi. **\$3,995**

**95 DODGE NEON**  
 Straw, auto, 4 cyl, pst, air, bag, warranty. **\$8,995**

**93 TOYOTA CAMRY LE**  
 Silver, auto, 4 cyl, air, bag, warranty, 56K mi. **\$12,995**

**93 HONDA ACCORD LE**  
 Green, auto, 4 cyl, air, tilt, cruise, pw/pl/pst **\$11,995**

**95 TOYOTA CAMRY LE**  
 Silver, auto, 4 cyl, air, bag, warranty, 25K mi. **\$17,995**

**94 TOYOTA CAMRY LE**  
 Beige, 4 cyl, auto, pw/pl/pst, air, bag, 17K mi. **\$16,995**

**93 TOYOTA CAMRY LE**  
 Beige, 4 cyl, auto, air, bag, V6, pst. **\$13,995**

**94 DODGE STEALTH**  
 White, 2 dr, auto, V6, auto, pw/pl/pst. **\$17,995**

**95 TOYOTA CAMRY LE COUPE**  
 Beige, auto, 4 cyl, 2 dr, air, bag, 22K mi. **\$17,995**

**94 GEO METRO**  
 RED, 3 cyl, auto, 4 dr, air, warranty, 34K mi. **\$6,995**

**96 TOYOTA COROLLA DX**

• Lt. Blue, Auto, Air Bag, Air Tilt, PW/PL, Warranty 20K Mi.

**\$14,995**

**Steve Gates:**

"Our biggest competitor says, 'Price sells cars.' But nobody sells for less than Toyota South. And we've won Toyota's top award for customer satisfaction the last five years in a row."

**Don't get sold... Get Satisfied.**

**TOYOTA South**

Half mile east of Wal-Mart, on the By-Pass • Richmond  
 624 - 1313 • 1-800-688-6968

**92 FORD MUSTANG GT**

• RED, V8, PW/PL, Air, Tilt, Cruise, Alum. Wheels, 62K Mi.

**\$11,995**

**93 CHRYSLER CONCORD**  
 Maroon, auto, V6, air, tilt, cruise, pw/pl/pst. **\$11,995**

**92 PONTIAC GRAND PRIX**  
 White, auto, V6, 2 dr, pst, cruise, AM/FM Cass. **\$7,995**

**88 PONTIAC SUNBIRD**  
 Silver, auto, 4 cyl, 2 dr, air, 81K miles. **\$4,995**

**93 NISSAN ALTIMA**  
 Silver, auto, 4 cyl, air, bag, warranty, 55K mi. **\$13,995**

**94 TOYOTA CAMRY LE**  
 Green, auto, 4 cyl, air, bag, warranty, 34K mi. **\$16,995**

**94 TOYOTA COROLLA**  
 Black, 4 cyl, 5 sp, air, pst, 19K miles. **\$13,995**

**95 HONDA ACCORD LX**  
 White, auto, 4 cyl, air, bag, pst, 15K miles. **\$16,995**

**94 HYUNDAI ELANTRA**  
 Green, 4 cyl, 5 sp, pst, AM/FM Cass, 18K mi. **\$7,995**

**87 FORD THUNDERBIRD**  
 Silver, V6, all power, 2 dr, cruise, AM/FM Cass. **\$3,995**

**92 TOYOTA CAMRY LE WAGON**  
 Green, auto, 4 cyl, pw/pl/pst, warranty, 47K mi. **\$14,995**

**91 HONDA ACCORD EX**  
 Silver, sunroof, 4 cyl, 2 dr, pw/pl/pst, air. **\$8,995**

**92 FORD MUSTANG GT**

• RED, V8, PW/PL, Air, Tilt, Cruise, Alum. Wheels, 62K Mi.

**\$11,995**

All prices plus tax and license



Members of the 7-and-8-year-old All Stars #2 are pictured above front row from left: Charles Day, Elizabeth Scarborough, Dustin Johnson and Brandon Cromer. Second row from left: Brandon Durham, Adam Mink, Chris Petrey, Donovan Pigg, Coty Childress, Justin Hensley and Joe Rauch. Back row from left: coaches Terry Cromer, Benny Day, Alvin Pigg and Lynn Petrey. Not pictured were: Zach Hale, Izak McQuary and Abe Kirby.



Members of the RCHS Big League baseball team are pictured above front row from left: Jason Dillingham, Travis Anderkin, Chris Bishop, Jake Riddle, Scotty Moore, George Durham, Dusty McClure and Kevin Bullen. Second row from left: Andy Woods, Chris Arch Bradley, Derrick Tompkins, Marcus Reppert, Nathan Deleon, David King and Coach Ryan Riddle.



Pictured above are members of Wildside, a local team, which came in second in the 1996-97 softball tournament sponsored by Rockcastle Chapter of Health Occupational Students Association (H.O.S.A.). Rapid Fire from Somerset won the tourney.

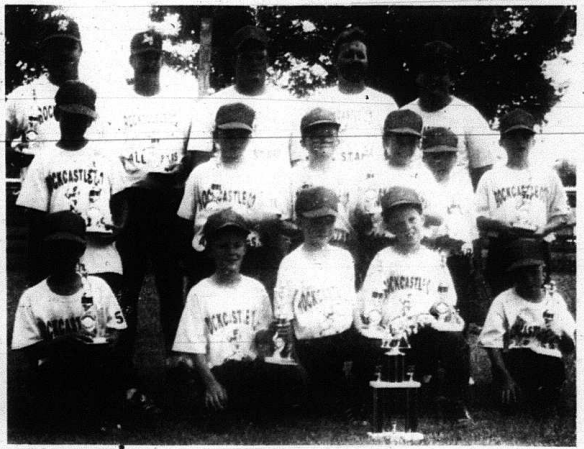

Members of the 7-and-8-year-old All Stars #1 are pictured above front row from left: Matthew Bray, Zachary Burkhardt, Jarrod Brown, Derek Adams and Ora Wayne Hurley. Second row from left: Shawn Childress, Paul Payne, Jeremy Cooke, Daniel Bustle, Kyle Buswell and Nashay Helton. Back row from left: coaches Ricky Bray, Donnie Helton, Burley Burkhardt, Curt Brown, Tom Bustle.



# Boss Gone Fishing!

*This week only, ask about our "Boss Gone Fishing" specials*

**1996 Ford Thunderbird LX**  
**\$299/mo**  
 24 month R.C.L.



**1996 Ford Ranger XLT**  
**\$149/mo**  
 24 month R.C.L.



**1996 Ford Taurus GL**  
**\$249/mo**  
 24 month R.C.L.



24 month Red Carpet Lease, \$1,500 down plus taxes, license and drive-offs. Rebates applied to cap cost reduction.

**Deals on new & used cars 'cause the boss is fishing and we're gonna sell low before he gets back!**

**Quality, Inspected & Serviced Pre-Owned Cars**

|   |          |                                |          |
|---|----------|--------------------------------|----------|
| 1994 Ford Escort GT                         | \$9,999  | 1995 Dodge Neon                | \$10,999 |
| 1996 Ford Escort LX S/W                     | \$12,999 | 1991 Oldsmobile 88 Royale 2298 | \$9,599  |
| 1994 Mercury Cougar XRT Loaded              | \$12,999 | 1994 Chevy Beretta 228         | \$12,999 |
| 1995 Dodge Neon                             | \$10,999 | 1996 Mercury Cougar            | \$15,999 |
| 1994 Mercury Grand Marquis C-636A           | \$14,999 | 1996 Ford Contour 2 to choose  | \$13,999 |
| 1993 Honda Accord 1.7-2.0A                  | \$11,999 |                                |          |
| 1995 Nissan Sentra GXE                      | \$12,999 |                                |          |
| 1995 Ford Taurus GL 2 to choose             | \$14,900 |                                |          |
| 1995 Chevy Beretta                          | \$11,999 |                                |          |
| 1992 Mercury Capri Convertible 26,000 miles | \$10,999 |                                |          |
| 1995 Ford Escort S/W                        | \$10,999 |                                |          |
| 1992 Ford Tempo                             | \$7,999  |                                |          |
| 1995 Ford Probe SE Auto Moon Roof           | \$13,999 |                                |          |
| 1995 Ford Thunderbird                       | \$13,999 |                                |          |

Taxes & license in addition to all used vehicle prices

**Pre-Owned Trucks**

|  |          |
|--|----------|
| 1994 Ford Explorer Limited                 | \$21,999 |
| 1994 Ford Ranger SuperCab Splash           | \$14,999 |
| 1988 Ford Ranger XL T 6 cyl, 56,000 mi.    | \$4,999  |
| 1995 Ford F-150 4x4 Auto Air               | \$16,999 |
| 1994 Mercury Villager                      | \$17,999 |
| 1996 Ford Ranger Super Cab XL 4x4 Auto     | \$21,999 |
| 1994 Ford Aerostar XL Extra length, Loaded | \$15,999 |



"The Price Is Right...  
Now That's A Fact!" 623-3252

EKU By-Pass & Boggs Lane • Richmond, Kentucky  
1-800-633-5574 • From Lexington Call 254-7816

"We'll Walk The Line"

# Immunization Notice

All students, sixth graders and those who have expired immunizations certificates must present new, up-to-date certificates the first day of school in order to be enrolled.

If you want to turn in your certificate before school starts, please turn in the form at the Rockcastle County Board of Education Office to the attention of the school nurse.

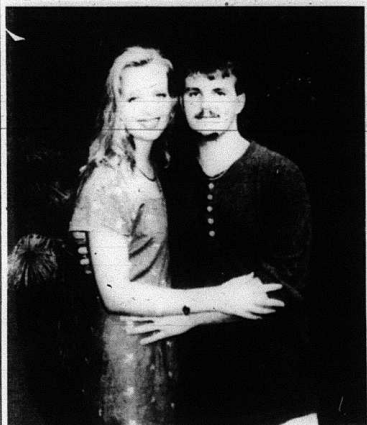

### Daugherty - Gilbert to wed

Burgess and Barbara Daugherty of Livingston would like to announce the forthcoming marriage of their daughter, Peggy Sue to Glenndon Ryan Gilbert, son of Harold Gilbert of Pittsburgh, and Dellah Gilbert of London. The wedding will be an event of Saturday, July 27, 1996 at the Morning View Holiness Church, HWY 1955 (Red Hill Road) Livingston. A reception will follow at the home of the bride's parents. All relatives and friends are welcome to attend. No local invitations have been sent.

### Stewart - Leger Reunion

The Stewart and Leger Reunion was held Saturday, July 6th at the Family Life Center. About one hundred and fifty attended. Those from Knoxville, Tennessee were Mrs. Mary Scarborough; Mr. and Mrs. Jack P. Leger and son; Mr. and Mrs. Allen Scarborough; Mr. and Mrs. Mike Coatsy and son; Mrs. Becky Steadman and two children; Mrs. Denise Treecreaver and three children; Mr. and Mrs. Earl Larison of Taylors Mill; Mr. and Mrs. Glenn Jolly of Nicholville; Mr. and Mrs. Raymond Bond of Winchester; Jim and Paul Ball of Paris; Mrs. Ruby Jolly of Paris; Mr. and Mrs. Edd Robinson of London; Mrs. Bessie Hopkins and Betty Shewed of Falmouth; Randy, Delbert and Angie Stewart; Machelle Decker, Chris and Brandon; Eddie Callahan; Mr. and Mrs. Elmo

Reams; Darla, Anthony, Kenny, A.J. and Cady Reams; Dee Reams; Mrs. Glenna Settles and Eric; Mrs. Phyllis McGuire; Mr. and Mrs. Perry Monjony; Mrs. Rhonda Bullock; Josh Shane; Mr. and Mrs. Carl Start and Billy; Mr. and Mrs. Allen Stewart and Wendy; Mr. and Mrs. Eddie Decker; Alfreda and Jeremy Caldwell; Mr. and Mrs. Clayton Stewart and Ashley; Mr. and Mrs. Jeff Stewart; Leslie and Dylan; Mrs. Michael Stewart Kirby and Samantha; Mr. and Mrs. Lloyd Stewart and Trish; Mrs. Debbie Higgins and James; Mr. and Mrs. Michael Scarborough and Mike; Mrs. Hazel Stewart; Mr. Boyd Stewart and Shena, Elmer, Jacob and Nathan; Mr. and Mrs. Charles Stewart; Tina Decker; Mr. and Mrs. Jack Croner, Kenneth and Jeffery; Mr. and Mrs.

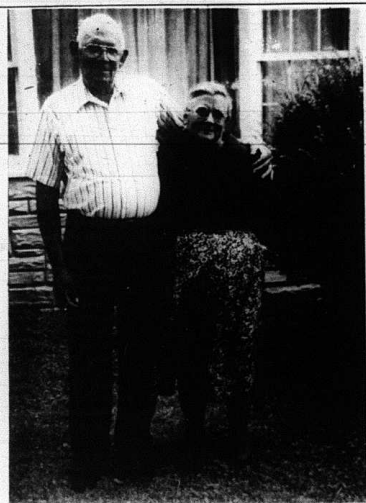

### Evans Celebrate 50 Years Together

On July 24, 1946, Burgess Evans, son of the late Charlie and Corda Payne Evans, wed Alma Mae McFerron, daughter of the late Mill McFerron and Lily Mink McFerron. To the marriage were born two children, Benny Evans of Louisville and Rita Lotz of Jackson Center, Ohio. They also have three grandsons, Andy Evans, Jeremiah Lotz and Josef Lotz and one granddaughter, Ashley Lotz. The couple celebrated with their family at Shakertown on Saturday.

Merrill Brown and Aaron and Austin; Mrs. Barbara Crocher; Mr. and Mrs. Tim Renner and Jessie; Mr. Corey Stewart and Sandy, Carmon, Tammy and baby; Travis and friend, Becky; Mrs. Trena Nicley Brooks, Jeff and Tim; Mr. Dewey Stewart and Stevie; Mr. and Mrs. James Wilson, Jamie and Ashley; Mrs. Melissa VanWinkle, Briggett and Britney; Mr. and Mrs. John Frazier of Dayton, Ohio; Mr. and Mrs. Ronald Larson; Mr. and Mrs. Carl Stewart and Billy; Mr. Jerry Monjony, Trina and April; Mr. Kenneth Fredrick, Kayla and Shane; Mr. Merrill Brown and Mr. and Mrs. Felix Ream. We had real good Gospel music by the Hensley Family, Mr. and Mrs. Charlie Hensley and sons, Brady and Finley. Everyone enjoyed the day. Ho, e everyone can come next year.

Saturday in July every year which permits the ministers in the group to preach at their church on Sunday. The three women continue to be the hardest workers and coordinators of the affair. They get help from the rest of us with food and cleaning up, but the main responsibility remains on their shoulders. We (and there are many of us) would like to say to them, "Thank you, very, very much for all your hard work and frustrations in making our reunion such successes."

This year the reunion was held at the Senior Citizens Building in Berea on July 15th. We still had access to

the park and the air conditioned room was a blessing for all of us. God's presence was certainly felt as Heather Sherwood sang two religious solos. Later the rest of us gathered around the piano which was played by Lee Oma Ballinger Cook. We sang all the old hymns which many of us cut our teeth on, back in the old days. Before we ate, Walter Ballinger said the blessing. It touched all our hearts. Good job Walt. It ended with hugs, pats and good-byes. We will see you next year, God willing.

**See Landis Harding**  
**"Your Replacement Window Specialist"**  
**Call Toll Free: 1-800-541-0914**  
**or 606-328-7112**

Many styles and sizes of replacement windows and patio doors available

**Mt. Vernon**  
**Elementary School**  
**Open House**

**Tuesday, August 6, 1996**  
**3:00 p.m. to 5:30 p.m.**

- \* Meet Your Child's Teacher
- \* Visit Family Resource Center
- \* Visit Classrooms
- \* Join PTA
- \* Gain Information Regarding 1996-97 School Year

**Absolute Auction**

Of

**The late Mr. and Mrs. Jesse "Jet" Ping's**  
**Farm Machinery, Personal Property & Antiques**  
**Saturday, July 27th, 1996 at 10:30 a.m.**  
**Walnut Grove Section of Pulaski County**

LOCATION: 16 miles north of Somerset, 9 miles southwest of Mt. Vernon. Turn off Highway 461 near the Rockcastle / Pulaski line and Mount Pleasant Baptist Church onto State Road 934. Follow 934 1.2 miles to the Ping Road. Follow Jet Ping Road 4/10 of a mile to auction site. Auction signs are posted.

In order to settle the estate of the late Mr. and Mrs. Ping, their heirs have authorized our firm to sell this farm machinery and personal property for the absolute high dollar.

Farm machinery that will be selling includes: Case 990 Diesel Tractor with canopy, radio, 2020 hours \* Case 3 bottom 14 inch plows, spring tripped \* 1950 Chevrolet three quarter ton truck, flat bed \* Ford two bottom solid beam plows \* Birch two row corn planter \* One row outburter \* 5 ft. bush hog (like new) \* 12 ft. wagon \* tobacco potter bed \* old treadle sewing machine \* rustless frame \* wheel disc \* Ferguson mowing machine \* Manure spreader (not PTO driven) \* Farm wagon \* Boom Pole \* Rotary hoe \* steel cable \* Handman jack

Furniture and Personal Property that will be selling includes: Early American living room suite \* platform rocker \* coffee and end table \* oak library table \* 4 piece Maple bedroom suite \* Early American maple end tables \* Upholstered rocker/ recliner \* modern mirror \* Walnut shell \* GE heavy duty washer (white) \* GE heavy duty dryer (white) \* Whirlpool frost-free refrigerator (white) \* Westinghouse 40 inch electric range \* Oak breakfast set with 6 chairs (like new) \* magazine rack \* Odd low post poster bed \* old treadle sewing machine \* Walnut marble top dresser \* pitcher and bowl \* chamber pot \* Magazine rack table \* Jewelry box \* all kinds of vintage lamps \* 3 piece maple bedroom suite \* ladderback can bottom chairs \* living room suite with hideo-bed \* half bed

RCA console T.V. \* New home electric sewing machine \* Rainbow Electrolux vacuum cleaner with powermop (like new) \* Hotpoint chest-type deep freeze \* bathroom suite \* wooden porch loveseat and rocking chair \* crochets of different sizes \* granite ware \* wash board \* antique wheel chair with can bottom and back \* shoe lapp \* old wood burning cook stove \* all kinds of jars and freezer cups \* galvanized wash tub \* Speed Queen wringer washer \* hydraulic jacks \* hand tools of all descriptions including: lewis, hammers, hand saws, screw drivers \* bench grinder \* ratchet sets \* shovel \* rakes \* hose \* tool boxes.

AUCTIONEERS NOTE: If you're in the market for some good farm machinery or personal property, then be sure to attend this absolute auction on Saturday, July 27th at 10:30 a.m. There's something for everyone.

TERMS: Cash or check day of sale

Announcements day of sale take precedence over printed matter.  
 For additional information, contact the selling agents.

**McKinney Reunion**

Those that attended the McKinney Reunion that was held in Sharonville, Ohio were Mr. and Mrs. C.S. McKinney; Mr. and Mrs. Jack McKinney; Mr. and Mrs. Ivan McKinney; Mrs. Sharon Lovins; Mrs. Lillian Renner; Mr. and Mrs. R.E. McKinney; Mr. and Mrs. Frank Kuhn; Mrs. Sally Deboard; Mr. and Mrs. Earl Jones; Mr. and Mrs. Dale McKinney; Lynn and Carla; William and Ruth Cavannes; Mr. and Mrs. Scott Nicely; Scott and Haley; Jack McKinney; Stephen McKinney; Stacey McKinney; Jamie Lovins; Jack Lovins; Angie Stallworth; Mr. and Mrs. Jim Lovins; Maglene Mink; Jomar Miller; Steve and Lori Jones, Brooke, Joseph and Justin; Mike and Janet Nicely; Julie Jones; Jenny and Chip Norris; Linda and Steve Clark; Tamara and Chris Libby; Mr. and Mrs. Harold Warman; Marri Creason; Harry and Geneva Lang; Mr. and Mrs. Buzzie Eaton; Mr. Hugh McKinney; Eula Shaffer; Mr. and Mrs. Bob Harman; Marri and Sara; Bobby and children; Mrs. Pearl Warman; Ronnie McKinney; Mrs. Barbara Warren; Mike Stringer; Lisa Maillet and David Renner.

Good time was enjoyed by all. Hope to see you all next year which will be the 4th Sunday in July 1997.

**Ballinger-Gatliff Reunion held July 15th**

On one windy morning in 1987 Brenda Coppe and Marietta Jones were sitting at the kitchen table brainstorming about the ancestors of Ruben and America Ballinger and Jimmy and Laura Gatliff. These ancestors were their great grandparents and grandparents who spent their lives on Brush Creek and Three Links, near Mt. Vernon. Later in the year, Brenda and Marietta were joined by Eva May Fomash. Someone played a seed about having a family reunion. This seed began to grow and through their hard work and know-how they coordinated the reunion for July of the same year. It was held in the park at Berea. These efforts formed the beginning of the Ballinger-Gatliff annual family reunion.

This reunion is held the second

**Rockcastle Co. Middle School**

# Orientation

**Door Prizes**

**Tuesday, August 6th**  
 6th grade - 5:30 to 7:00 p.m.  
 7th & 8th grade - 7:00 - 8:00 p.m.

**Refreshments**

**See Your Classroom**      **Meet Your Teachers**      **Tour The Building**

**There will also be Rocket t-shirts, sweatshirts, and other "Rocket" items for sale**

**See the new "Rockcastle Rockets" jackets ON SALE NOW**

**FORD BROTHERS, INC.**  
 AUCTIONEERS - REALTORS

London, KY 40302-1111  
 606-478-7111

Somerset, KY 40387-2212  
 606-478-2212