

### Coaches Cautious

(Cont. from Pg. 2)

on offense," Saylor said. "They've got a great tailback. Mickey Roberts will cause us a lot of problems

if we don't contain him," Saylor said.

Both coaches say their team did not play well against North Laurel nor Lexington Catholic in either scrimmage game and need some key players to step up to have a good season.

Just how young is the Rock this year? One indication may be that Coach Larkey expects freshman quarterback Christopher Parsons to see quite a bit of action. Parsons is Bishop's back up on the varsity, but will also play freshman and junior varsity ball early in the season.

And Rocket fans are not accustomed to less than a "good" season from the Rock. In the past six seasons the Rockets have a combined record of 60 and 16 with six straight play-off appearances. They have advanced to the quarter finals twice, the second round three times and been beaten in the first round only once.

The Rock will sport new uniforms when they kick off the 1997 season on Friday night.

Game time is 8 p.m. at the Rock's home field at the Rockcastle County Middle School.

## RCHS Junior Varsity Cheerleaders



Shown above are: (front row - from left to right) Jessica McClure, Heather Shivel. Second Row (from left to right): Stephanie Cummins, Crystal Smith, Ladonya Mink. Third Row (from left to right): Melissa Baker, Vicky Turner, Tabitha Durham, Misty Spoonamore. Fourth Row (from left to right): Ashley Holt, Lindsey Parsons, Gretchen Denny, Jon Hankins, Chelsen Stratton.

### RCMS Schedule

8-28	Grid-o-Rama A	
	(At South Laurel)	
9-4	Meece	A
9-11	S. Pulaski	A
9-18	Wayne Co.	H
9-25	N. Laurel	H
10-2	N. Pulaski	A
10-9	Corbin	H
10-16	S. Laurel	H

(8th Grade  
Parent Night)

Oct. 23

Conference  
Championship

All games begin at 6:00  
with exception of  
S. Pulaski which begins  
at 5:00

**Good  
Luck  
Coach  
Tom Larkey  
and all  
of  
the  
Rockets!**



## Saylor's Pharmacy

Richmond Street • Mt. Vernon • 256-5224

Free Delivery in Mt. Vernon and Brodhead



**What does a good Community Hospital  
and a Successful Football Program  
have in common?**

*Quality Team Members*

*Quality Staff*

*and*

*Quality Leadership*

**ROCKCASTLE**  
HOSPITAL AND RESPIRATORY CARE CENTER

145 Newcomb Avenue • Mt. Vernon, Kentucky 40456 • Tel (606) 256-2195

### At RCHS



Rockets begin football season this Friday

### At Disputanta



Harding may have archaeological find

### At Clear Creek



Saddle Club host cancer ride

# Mount Vernon Signal

Mount Vernon, Ky. 40456

Volume 111 - Number 47

Thursday, August 28, 1997

## Newcomb arrested for Renfro auto thefts

A Mt. Vernon man is being held under a \$30,000 cash bond after he was arrested and charged with two recent crimes.

Police arrested Robert Newcomb, Jr., 19, of Mt. Vernon on Monday and charged him with three counts of arson, criminal mischief and theft by unlawful taking.

Newcomb and a Mt. Vernon juvenile who was also arrested on Monday, are accused of stealing five cars from Willard's Auto Sales in Renfro Valley on August 6, according to Mt. Vernon police detective Eddie Delaney.

Newcomb and the juvenile are also accused of trying to break into White Star Auto Parts in Livingston earlier this month. Rockcastle Sheriff Shirley Smith is investigating that case.

## Get a Rocket Card New football ticket price

RCHS principal Ronnie Cash has announced the first price increase for football tickets in over ten years. Beginning with Friday night's home game, ticket prices will be \$4 at the gate for everyone except children under six who will be admitted free.

To help offset the price increase for local residents, RCHS is selling "Rocket Cards" at each game. The cards cost \$5 and will save \$1 off each ticket price for each home game -- making the cost to holders of the "Rocket Card" \$3 each instead of \$4. You will need only one Rocket Card per family for all sports (the price of basketball tickets will be \$2 instead of \$3 with the card). However, you must show the Rocket Card to ticket sellers at all events. (See ad elsewhere in this week's Signal).

The Signal office will be closed Monday in observance of Labor Day

## Open Houses Held . . .

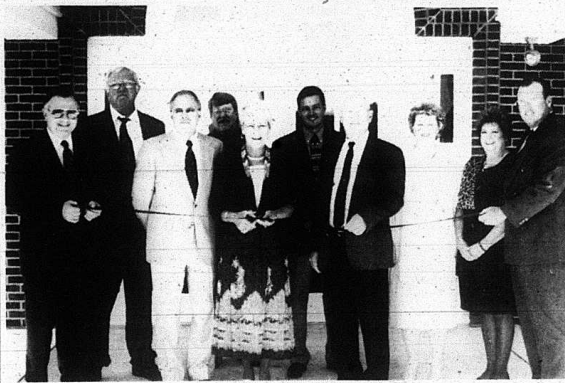

Ribbon cutting ceremonies were held at the Bank of Mt. Vernon's new branch on the Hwy. 461 bypass Sunday afternoon. Approximately 600 people attended the ceremony and Open House. Shown in the above photo are, from left: State Rep. Danny Ford; BMW president Jess Bullock; Chairman of the Board Jerry Ikard; vice-president Marrell Denney; director Brenda Ikard; loan officer Cameron Ahnesz; Chief Executive Officer Bill Ackerman; customer service representative Donna McClure; loan officer Jenny Bray and director John Clontz.



Approximately 350 people attended an Open House Sunday at the Marvin E. Owens Home for Funerals in Brodhead. In the above photo Marvin Owens, far right, owner, talked with Mr. and Mrs. Marshal McKinney of Brodhead and Mr. Owens' aunt, Mrs. Lorraine Owens.

## Nine locals injured in wreck

Nine people were injured in a head on collision on Hwy. 150 Wednesday night.

According to Rockcastle County Deputy Sheriff Doug Thomas, Lisa Carpenter 29, of Livingston was traveling east on 150 around 9:45 p.m. when she attempted to pass a stalled vehicle.

Thomas said Mrs. Carpenter's 1995 Pontiac Grand Am collided head-on with a pickup truck driven by Peggy French, 37, of Owens School Road, Brodhead.

Carpenter and a passenger in the French vehicle, Jeanne Lawrence, 31, of Ottawa, were treated at the Rockcastle Hospital and both were transferred to the University of Kentucky Medical Center with leg injuries.

Dustin Lawrence, 9 and his brother Jacob Lawrence, 6, were left over night at the Rockcastle Hospital (Cont. to A8)

## Most county school children above average

# Roundstone leads way in CTBS Scores

By: Richard Anderkin For the past four years Rockcastle County Schools have stacked up pretty well with the rest of the state in test scores, but for the past seven years, educators have not known how local students compare to the rest of the nation.

Now they know. On Monday results of the Comprehensive Tests of Basic Skills were released showing Kentucky students about half way up the ladder when compared with students from the rest of the nation.

The CTBS, which was the only test given to students in Kentucky for decades, measures basic skills such as reading, language, math, spelling, social studies and science.

The statewide rankings figured by the Lexington Herald-Leader used only the scores in math, reading and language because some schools in the state opted to test only on those subjects.

In Rockcastle County, the top achievement award goes to the county's third grade students who scored the highest on the national test.

All three of Rockcastle County's Elementary Schools scored well above the national average of 50.

Roundstone Elementary led the way with their third graders scoring the seventh highest in the entire state.

67.9 percent of Roundstone's third graders scored at or above the national average with their best scores coming in math where 72.1 percent of the third graders scored at or above the national average. Roundstone's third graders had a score of 62.4 in language and 61.2 in reading.

At Brodhead, where student test scores usually rank among the top in the state on the KIRIS test (the test the state uses to see how well the

Kentucky Education Reform Act is working) the scores were high as well. Brodhead third graders ranked 16th out of the state's 787 elementary schools.

66.1 percent of Brodhead's third grade student score at or above the national level. Their best scores were in math as well with 66.6 percent scoring at or above the national level. 63.4 percent scored at or above the national level in math and 60.7 scored at or above the average in reading.

Rockcastle County's largest elementary school also did very well on the CTBS.

Mt. Vernon Elementary's third graders ranked 60th of the 787 elementary schools in Kentucky with sixty percent of the students there scoring at or above the national level.

Mt. Vernon's best scores were in reading with 60.5 scoring average or better. 60 percent of the third graders at MVES scored at or above the national level in language and 58.3 percent of the students scored at or above the average in math.

Overall each of the county's elementary schools scored well above the state's average third grade score of 49.7.

The results of the KIRIS tests have always shown that elementary students in Rockcastle County do better than their older counterparts.

The CTBS showed the same thing, although scores at the Rockcastle County High School were higher than those at the Rockcastle County Middle School.

Ninth graders at RCHS had the 141st best scores of the state's 234 high schools. 47.2 percent of the students scored at or above the national level. Kentucky's average was 48.9.

(Cont. to A8)

## This Week End

# Livingston annual Homecoming

This week end will be the biggest of the year for Livingston residents and former residents - it's the annual Livingston Homecoming and it will get underway Friday night and continue until Sunday night.

Homecoming week end begins Friday night with a gospel music show at 7 p.m. Then, on Saturday, the first event will be the parade at 11 a.m. Grand Marshals for this year's parade will be the 1997 173rd region champion girls basketball team and coaches. At 12:30, there will be a recognition ceremony, followed by a "shoot-out" and Bluegrass Music. At 2 p.m., the Pretty Man Contest will be held and, at 3 p.m., the Lawn Mower race will begin. There is an entry fee of \$5 for this race and the first place winner will receive 1/2 of the entry fees. The lawn mower pull contest will follow and the same entry fee and prize rules as the lawn mower race will apply.

Between activities, Livingston native, now a resident of Tennessee, Donald McClure, will be playing the organ.

At 6 p.m. Saturday, John VanWinkle's Bittersweet Cloggers will be performing and, at 7 p.m., there will be an Old Timers Basketball game. Country music, featuring the "Smoking Guns" will begin at 8

p.m. Sunday will begin with an Awards Ceremony at 2 p.m., Bruce Sizemore will be the guest speaker. At 3 p.m., the Pretty Baby Contest will be held for children age one to five. There is a \$5 entry fee and you can call Telvis Bryant at 453-4627 for entry. At 4 p.m., there will be an auction, followed by a concert by the Speeding Ticket Band at 8 p.m. The week end will end with a fireworks display at 10 p.m.

## MVHS reunion

The annual Mt. Vernon High School Reunion is drawing closer. The class of 1964 is being added this year. The 1947 class is the 50th anniversary class. As usual, lots of invitations are being returned with incorrect address.

Please call 758-8150 or 256-2560 if you didn't receive yours or to make reservations.

The date is September 13th. The place Rockcastle Middle School at 6:00 p.m.

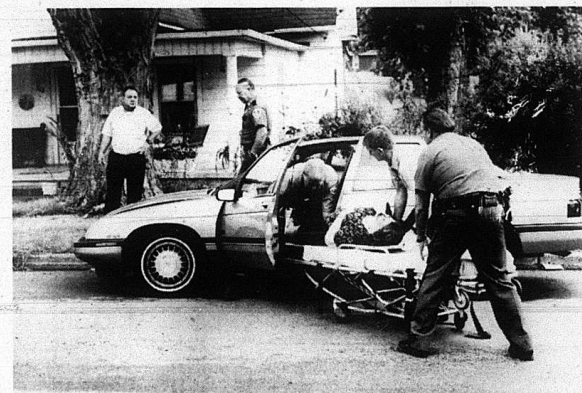

Evelyn Seats of Mt. Vernon was slightly injured Monday morning when she crashed her car into a tree in front of the home of Larry and Ruth Coguer on West Main St. in Mt. Vernon. Mt. Vernon police said Mrs. Seats wrecked trying to avoid another car which was stopped waiting to make a left turn.

# HERESAY

By:  
**John Norman Meadows**



**P**RECIOUS SOULS, CHILDREN OF AN EYE! AGO, greetings and whatever from the bustling, bustling megalopolis of Wabud, winter home of the late Congressman Julius "Shorty" Dimsterter, long-time very vocal advocate of woman's suffrage and part-time columnist for *Wabud Today*, who said in the March '44 issue of that once popular, bi-monthly publication, "A great many people love their country for the same reason a farmer loves his cow—they can milk it."

**An Explanation** — In last week's *Signal*, Editor Perlina Anderkin noted sympathetically that I did not have an article because I was having problems with my wretched spine. That was true. But there was another reason for my not having a column. Truth be told, friends, I was hiding out in fear and trembling deep in the Wabadian wild after a group of irate mothers and grandmothers burned me in effigy in downtown Wabud, across the street from the Tomb of the Unknown Taxpayer. Word has it that a veritable multitude of mothers (and a few obedient fathers) were extremely disturbed over my warning that Barney, the cite, purple dinosaur, is actually the Beast of the *Book of Revelation*

(not Revelations, beloved). I knew I was up a creek without a paddle when Betty Carter showed up at my kitchen door with a Barney that belonged to her little grandson, Taylor. She showed it in my face and said, "Here! You burn him, (Barney, not Taylor!) I don't have the heart to..."  
Folks, I was just trying to warn the populace and people. The Roman numerals in *civis, popule, dinosaur* add up to 666, the number of the Beast. I admit that the total could be pure coincidence. But to be on the safe side one should... oh, forget it!

**World News** — According to the *Amsterdam Courier*, Wabud is still one of the top five cities being considered as the location of a world data bank to be constructed sometime after the turn of the century.  
In my opinion, I think Wabud would have a better chance of being selected if the Campbellite church at Wilde was admitted that they have the stone that served as a pillow for the ancient, Hebrew patriarch, Jacob, when he slept the night at Bethel and saw the ladder reaching up to heaven with angels going up and coming down. Over a year ago, I presented tribu-

atic proof that the stone was buried in Wilde, in close proximity to the Wilde Christian Church, maybe even beneath that house of worship. Then a member of that fine congregation, who wanted to remain anonymous, told me that the church elders had found the stone under the pulpit and had hidden it!  
Now, dear hearts, is the Selection Committee for the World Data Bank going to choose a location where people suppress history? That stone would be a splendid display in the data bank foyer. For the life of me, I cannot understand why those good Campbellites over Wilde way are hiding Jacob's stone pillow.  
(Wilde, dear hearts, is a part of Wabdonia, which encompasses roughly the area known as "Rockcastle County." Actually, about ten percent of Pulaski County is rightly Wabdonian territory. And I have reason to believe that ancient Wabdonia once reached northward as far as Paint Lick.)

However — H Lee Durham, Curator Emeritus of the Greater Wabdonian Museum of Antiquities and Aged Artifacts, is not convinced that the Wildeans have Jacob's pillow. If that is the case, why don't the Wildeans admit they don't have it? Lee told me that if he weren't down in his back he would be digging from dawn to dusk in search of that precious pillow. By the way, beloved, Lee was pretty ill recently and spent some time in the hospital. Our prayers continue to go up for him and for his dearly beloved helpmeet, Laura.

**Something Sermonish** — *Helpmeet*, dear hearts, is today's King James' "word for the day." Use it often. It does not mean "helpmate" as many so think. In the Hebrew language, the term means "one corresponding to" or "one over against" in the sense of "eyeball to eyeball" — that is, not in conflict.

*Helpmeet* connotes equality, a notion to which many a family will not cater. Now, a *helpmeet* is also a *helpmate*, but it's a union carried out on level ground, a relationship in which male and female help each other rather than one "lording it over" the other. That's the way the Almighty meant it to be. But things changed drastically after "the serpent" wiled the wits of the primal pair. Sin surely screws up a lot of good relationships.  
**A Correction and Social News** — *A-mercé!* as my late mother-in-law was wont to say. I erred in my July 31 *Heresay* social news report. I told you

that Mr. and Mrs. Quidley Q. Sipes of Route 4, Wabud visited Mr. and Mrs. B. Wortley Wilkes and twins, Athel and Dathel, of Route 1, Spiro. That was so, but I erred when I told you that after a game of croquet Mrs. Sipes served blackberry cobbler and fresh buttermilk. **Correction:** Mrs. Wilkes did the serving, not Mrs. Sipes. I apologize to both ladies for the error. Athel and Dathel, I am aware, dear hearts, my supreme intention in *Heresay* is to report the facts and facts only.

Now, I'm glad to report that last Saturday evening Mr. and Mrs. Wilkes, and twins, Dathel and Athel, of Route 1, Spiro visited Mr. and Mrs. Quidley Q. Sipes of Route 4, Wabud. Also visiting the Sipes were Mr. and Mrs. Hurley Diggins and daughters, Elva and Melva, of Route 3, Pongor, and Mr. and Mrs. Artemus Dildowder, and Mr. Dildowder's mother, Mrs. Lucette Dildowder, all of Route 1, Quail, and Mr. Chancey D. Gouns of Route 2, Buffalo and his friend Miss Ermaline Farkenshire of Route 1, Buffalo.

The group played croquet until the sun went down. Then they retired to the living room of Sipes residence where they played "I Spy" and "Hearts." While the card game ensued Mrs. Sipes served peach cobbler topped with sliced figs and frozen buttermilk, followed by coffee. A full meal was enjoyed by all.

**Churchly News** — Bro. Dooley Upstreet, Assistant Pastor of Wabud's Blue Moon General Baptist Church, preached last Sunday in the absence of Pastor Arlis Dewberry, who is vacationing with his wife and children on the Caribbean Isle of Montserrat.

Bro. Dooley, a recent seminary graduate, told the congregation that he wanted to sermonize on Baptist history. That announcement engendered several quizzical "A-a-a-mens." But never got another. Silas Esselutte told me that Bro. Upstreet upset — *yea, startled* — the Blue Moon congregation when he sermonized on Baptist history. That announcement engendered several quizzical "A-a-a-mens." But never got another. Silas Esselutte told me that Bro. Upstreet upset — *yea, startled* — the Blue Moon congregation when he sermonized on Baptist history. That announcement engendered several quizzical "A-a-a-mens." But never got another. Silas Esselutte told me that Bro. Upstreet upset — *yea, startled* — the Blue Moon congregation when he sermonized on Baptist history.

## Upcoming Reunions

**Ball-Higgins**  
Ball-Higgins Reunion, Poplar Gap Church, August 30, noon to 7 'Bring covered dish and lawn chair.

**Bishop**  
James and Elizabeth Bishop Family Reunion, Sunday, August 31st, KOA Campground, starting at 10:00. All family and friends are invited.

**Clark**  
Clark Reunion, August 31st, turn on Hwy. 1004 by Jean's Rest. All friends and relatives are invited to attend. Bring covered dish.

**Richmond-Mullins**  
The Richmond-Mullins Reunion will be on August 30, 1997 on Saturday. Serving time will be 12 p.m. till 7 at Berea City Park, Berea, Kentucky. Bring a covered dish and join us. All family and friends are welcome. See you there!

**Hansel**  
Annual Hansel Family Reunion, Saturday, August 30th at Quail Community Park, 6 p.m.

**Mullins Reunion & Fairview Homecoming**  
The annual Mullins Reunion and Fairview Homecoming will be held Sunday, August 31, 1997 at the Fairview Christian Church, on Mullins Station Road. A pot luck luncheon will be served. Bring a covered dish and lawn chair and enjoy the day. We look forward to seeing you there. Everyone is welcome.

**Hummel Homecoming**  
Hummel Homecoming at the old Hummel Church will be Saturday, August 30th. Everyone welcome. Please join us for a great day. Bring covered dish.

**Dillon Asher**  
The annual reunion of Asher families and their kinfolk will be held October 10th and 11th. Dinner at Pine Mountain State Park Lodge, Friday, October 10th. All-day picnic at Red Bird (Queensdale), Saturday, October 11th, from 11 a.m. till... Let's all bring some victuals to feed our hungry bunch. The 5-generation listing of the descendants of Dillon Asher and other genealogical information will be available for purchase. All kin and friends are welcome, and expected - let's make it a happy time. For more information, write David Colquhoun, Asher Reunion, PO Box 1352, Pineville, KY 40377.

**Cash**  
Cash Reunion, August 30, 11 a.m. to 7 Quail Park. Bring covered dish and enjoy the day.

**Hammer**  
Hammer Reunion, Sunday, September 7th, Quail Park. Lunch served around 12 p.m. Friends and relatives invited. Bring a covered dish and come join us.

banks of the Jordan River  
"No, no, no!" said the young cleric. "Baptist got much farther back than that. After studying this matter in the seminary, I've come to the conclusion that Baptists date back to the time of Abraham." He then turned to the *Book of Genesis* and read the story of Abraham's conflict with his nephew, Lot, over grazing land for their growing flocks and herds. Bro. Diggins then read the part of the passage that told how Abraham graciously and diplomatically settled the matter. He paused for a moment and then leaned over the pulpit and declared, "Baptists, ladies and gentlemen, began when Abraham said to Lot, 'Go your way and I'll go mine.'"  
**Wabud General Hospital Report:**  
Admissions: Elva and Melva Diggins, Lucette Dildowder, Ermaline Farkenshire, Chancey D. Gouns.  
Dismissals: Shirley Spruille, Abner Abernathy, Chancey D. Gouns.  
Transfers: to Lexington Central Baptist Hospital - Ermaline Farkenshire, to Byrne & Byrne Family Home - Lucette Dildowder.  
**A Parting Ode to Ponder** — I must quit reporting, dear reader, and go fetch our lawn hose, a bucket, a sponge, and some soap powder so Nancy can wash our cars when she gets home from the office.  
So, until next week, the Almighty willing — cogitate on a statement made by the late Wally Z. Durnadach, long-time journalist for the *Wabadian Weekly*, and part-time conjugator of Latin verbs, who said in the January 25, 1949 issue of that venerable weekly, "Some folks talk about the peace of mind they find in Nature. They're kidding themselves. Nature is merciless to us. 'I'm going to snow. I don't care if you have only a tee shirt and a pair of shorts or that you have only a sandal for you feet. Tough luck. I'm going to snow on you anyhow.'"  
(In note: In October of '74, beloved, Maya Angelou, author and poet, said much the same about nature. I'd bet my bottom dollar she got her notion from reading Durnadach's column.)  
*Adieu!*

## Poet's Corner

**Wassail Tea**  
By Preston Parrett  
The Rock Home Ec. Department For Christmas serves their famed Wassail Tea, And the best that I can figure out. Here is the recipe.  
It is a drink with several ingredients. Tea, fruit juices and spices. Last but not least add a Wassail Used as a slurry and not slices.  
Gently sugar six oranges To keep from causing the juice Do the same with three lemons Before turning them loose.  
Brew three cups of strong tea Add one cup of cider so sweet, One cup of cranberry juice is optional. But it makes an added taste treat.  
Take two sticks of cinnamon And one and one half cloves in a container, Then add one teaspoon of ginger And tie it all up in a cloth strainer.  
Take one and three fourths cups of sugar Add three cups of water and boil into a syrup. Now add the spices and let stand overnight. And the strong aroma will make everyone burp.  
While the above concoction is standing overnight This is the time to go hunt for the Wassail.  
And needless to say folks They're harder to find than a dinosaur fossil.  
If you've never seen one As you traveled down life's trail, They've got a little pointed head And a long slender tail.  
They're shy little critters And they only come out at night, For they like to play Wassail tag In the car lights so bright.  
Now go out on the By-Pass Hide and make sure you're still, Before he's crushed on the spot, Then get out your knife and skin him For it's easier while they're still hot.  
Run him through the sausage grinder Grind him up in a hurry, Then boil for thirty minutes And make a meaty shrub.  
Now take all the ingredients That have been enumerated in this recipe, Thoroughly stir and chill And you're ready to drink the Rock special — Wassail Tea.  
To put some life in the party Add a quart of juice from the prune, And everyone that drinks some Will have a moving experience very soon.

## "It is Written"

Last week we began a study of the Lord of lords, and King of kings. We noticed that the King was prophesied to come, throughout the Old Testament. We notice also that the King was born. Let us continue to study about this great King - Jesus Christ.  
After living here on earth for approximately 33 years, the last three years involved extensive teaching and preaching, the King is crucified. In John 18:11 we read about Jesus being betrayed and being on trial. Then in John 19:14-19, we read, "And it was the preparation of the passover, and about the sixth hour: and he saith unto the Jews, Behold your King! But they cried out, Away with him, away with him, crucify him. Pilate saith unto them, Shall I crucify your King? The chief priests answered, We have no king but Caesar. Then delivered he him therefore unto them to be crucified. And they took Jesus, and led him away. And he bearing his cross went forth into a place called the place of a skull, which is called in the Hebrew Golgotha: Where they crucified him, and two others with him, on either side one, and Jesus in the midst. And Pilate wrote a title, and put it on the cross. And the writing was, JESUS OF NAZARETH THE KING OF THE JEWS." After hanging several hours on the cross the King is dead!  
Yet as Jesus had foretold his disciples, he would rise again from the dead the third day, MC20:19, "And shall deliver him to the Gentiles to mock, and to scourge, and to crucify him: and the third day he shall rise again." Early that Sunday morning the first day of the week, Matt 28:11, the King is raised from the dead, the King is alive! In Matthew 28:5-6 we read, "And the angel answered and said unto the women, Fear not ye: for I know that ye seek Jesus, which was crucified. He is not here: for he is risen, as he said. Come, see the place where the Lord lay." We shall continue next time...

PROVIDENCE CHURCH OF CHRIST  
Dan McKibben - 758-9316, e-mail - Dan.McKibben@Juno.com  
Home Page - http://www.skn.net/~lawrence/index.html  
Time of Services: Sunday 10am Bible Study, Worship 10:35 & 7pm; Wednesday 7:30pm. Radio program, Sunday 8am, 1460 AM.

**Mount Vernon Signal**  
Publication Number 366-000  
Periodical Postage Paid in Mt. Vernon, Ky. 40456  
606-256-2244  
Published every Thursday since November, 1887. Offices in the Mt. Vernon Signal Building on Main Street in Mt. Vernon, Ky. 40456. Postmaster, send address changes to P.O. Box 185, Mt. Vernon, Kentucky 40456.  
James Anderkin, Jr., Publisher - Perlina M. Anderkin, Editor  
Richard F. Anderkin, Managing Editor  
SUBSCRIPTION RATES  
In County - \$15.00 yr. Out-of-County In State \$20.00 yr.  
Out-of-State \$26 yr.

**Try the Godfather's Pizza® the best pizza in town**  
**Two Medium Two Toppings 9.99**  
Offer valid with coupon only • Coupon expires 9-3-97

**Hours Sunday thru Thursday 11 a.m. to 10 p.m. Friday and Saturday 11 a.m. to 10:30 p.m.**  
**Wednesday Night Special!**  
Two medium pizzas (your choice), a Medium Order of Breadstix with cheese and a two liter bottle of Pepsi  
**13.99**  
Offer valid w/ coupon only

**SATISFACTION GUARANTEED:** If you are not completely satisfied with our product, bring it back in, and we'll fix you another pizza or refund your money.  
**Located in Carter's Market Mt. Vernon 256-5079**

# Visit us at our new branch bank on the Hwy. 461 By-Pass

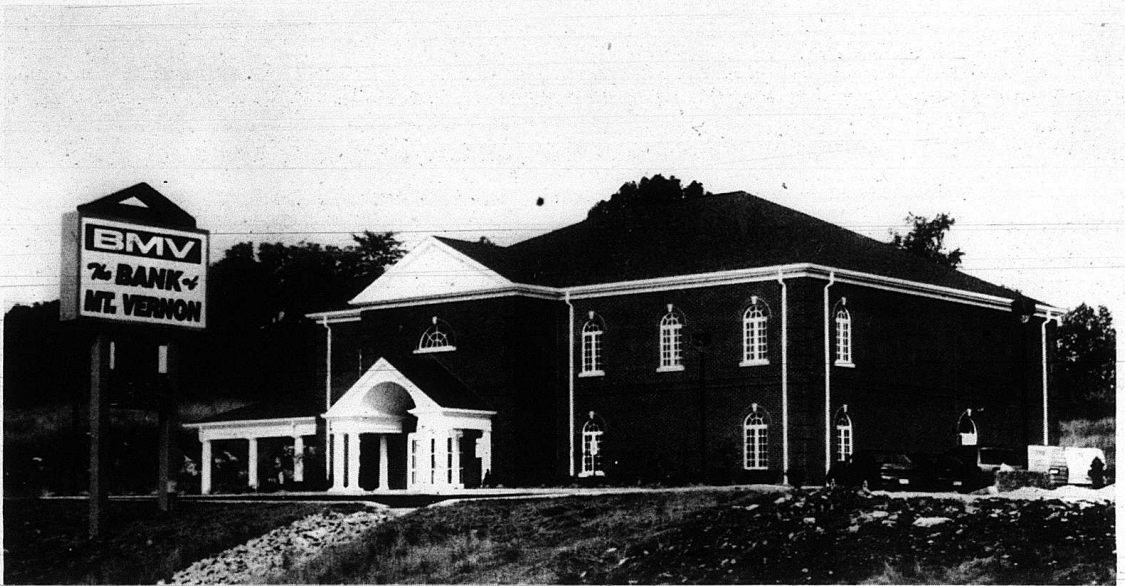

*In order to serve our customers better,  
our hours at the branch are:*

Monday, Tuesday, Wednesday, Friday  
8:30 a.m. to 4 p.m.

Thursday - 8:30 a.m. to 7:30 p.m.

Saturday: 8:30 a.m. to Noon (Drive-Thru Only)

**Main Office**  
Main St. Mt. Vernon  
Lobby Hours  
Mon. - Fri. 8:30 - 4:00  
Saturday 8:30 - Noon  
Drive-Thru Hours  
Mon. - Fri. 8:30 - 4:00  
Saturday 8:30 - Noon

Member FDIC



**The Bank of Mt. Vernon**

**Branch Office**  
**Hwy. 461 Bypass**  
Mon., Tues., Wed., Fri.  
8:30 - 4:00  
Thurs. 8:30 - 7:30  
Saturday  
8:30 - Noon  
Drive-Thru Only

# Obituaries

## Luther Lovell

Luther Lovell, 21, of Rt. 2, Mt. Vernon Sunday, August 24, 1997 at his residence. He was born in Mt. Vernon, October 4, 1975, the son of Ray Lovell and Deborah Bustle. Survivors are: his mother, Deborah Lovell and friend, Jeff Owens, of Mt. Vernon; his father, Ray Lovell and wife, Kaye of Dayton, Ohio; a brother, Lance Lovell of Mt. Vernon; one-half brother, Lawrence Lovell; one-half sister, Lisa Jane, both of Dayton; his maternal grandfather, Luther Bustle, Jr. and wife, Anna of Brodhead; his maternal grandmother, Cloc Price and husband, Roy of Mt. Vernon; his maternal great grandmother, Zelida Low of Mt. Vernon; his paternal grandmother, Mollie Ballenger of Dayton, Ohio and several uncles, aunts and cousins.

Services for Luther Lovell will be 11:00 a.m. Thursday, August 28th at Faith Chapel Pentecostal Church with Bro. Virgil Bustle and Bro. Mike Phillips officiating. Burial will be in the Ball Graveyard in Laurel County.

Dowell and Martin Funeral Home is in charge of arrangements. Pallbearers will be Joe Michael Sponamore, Dock Cromer, Gary Swadlow, Ricky Stevens, James Alcorn, Wayne Leger and Dallas Clifford.

## Marie Burton

Marie Burton, 63, of Mt. Vernon, died Wednesday, August 20, 1997 at the Rockcastle Hospice. She was born July 1, 1934 in Hamilton County, Ohio the daughter of the late Raymond and Martha Carter Owens. She had been a machine operator in a sewing factory and a nurses aid at the Sowder Nursing Home. She enjoyed quilting and sewing.

Survivors are three daughters, Regina Hoskins of San Francisco, California, Judy Abney of Orlando and Rhonda Cromer of Sand Hill; two brothers, Kenneth Owens of Brodhead and Paul Owens of Cincinnati, Ohio; four granddaughters, Simpson of Amelia, Ohio, Janet Taylor of Cincinnati, Ohio, Jean Albright and Mary Ann Brown, both of Brodhead and three grandchildren.

Services were Friday, August 22, at Brodhead Baptist Church with Bro. Mark Whicker officiating. Burial was in the Piney Grove Cemetery. Arrangements were made by Watson Funeral Home.

## Homer Bowen

Homer Bowen, 70, of Stanford, died Wednesday, August 20, 1997 at his home after an apparent heart attack. He was the widower of Mary Mattie Johnson Bowen. He was born April 11, 1919 in Lincoln County to Robert and Grace Ballard Bowen. He was a member of the Church of Christ. He worked for L&N Railroad and Southern Railroad as a rail inspector and as a dynamite blaster for the Kentucky Department of Mines and Minerals. He later retired from National Stewarts Construction Company.

Survivors include: one daughter, Alice Faye Bowen of Danville; two sons, Jack Bowen of Stanford and Marion Bowen of Danville; seven brothers, Claude, Dennis, Curtis and Ricky Bowen, all of Stanford, Robert Lewis, Bowen of Versailles, Fred Wayne Bowen and Elmer Lee Bowen, both of Crab Orchard; nine sisters, Lula Mae Brown of Broughtontown, Luedema Butler of Texas, Shirley Johnson of Lancaster, Gertrude Dwayne and Nancy Dye, both of Lawrenceburg, Judy Caudill of Florida, Alma Akers of Crab Orchard and Linda Ballard and Theresa Gamble, both of Stanford and six grandchildren and six great grandchildren.

Services were Friday, August 22, at McKnight-Martin Funeral Home Chapel in Crab Orchard with Bro. Dan Gooch officiating. Burial was in the Ephesus Cemetery.

## William Ambrose

William Ambrose, 62, of Richmond, died Sunday, August 24, 1997 at Pattie A. Clay Hospital in Richmond. He was born January 5, 1935 in Rockcastle County, the son of the late James Robert and Less Mae Cromer Ambrose. He was a retired farmer and a member of the Baptist faith.

Survivors are: three sons, William Vaughn Ambrose, Jerry Ambrose and

Tommy Ambrose all of Richmond; five daughters, Debra Fry of Mt. Vernon, Cathy Gadd of Berea, Lynn Moberly, Carolyn Renfro and Angie Ambrose, all of Richmond; two brothers, Wayne Ambrose and Donald Ambrose, both of Mt. Vernon; five sisters, Bessie Mae Ambrose of Cartersville, Georgia, Eva Bargo and Thursie Ambrose, both of Mt. Vernon, Ellen Ambrose and Mary Coffey, both of Berea and ten grandchildren. Other than his parents, William was preceded in death by his wife, Ruby Moberly Ambrose and a brother.

Services were Wednesday, August 27, at Williams Funeral Home in Bowling Green, with Wayne Payne officiating. Burial was in the Richmond Cemetery.

## Tony VanWinkle

Tony VanWinkle, 81, of Crab Orchard, died Monday, August 25, 1997 at the Veterans Administration Hospital on Leestown Road in Lexington. He was born March 5, 1916 in Madison County, son of the late Frank and Viney Wilson VanWinkle. He was a WWII veteran having served in the United States Army. He was a retired correctional officer from the Kentucky State Penitentiary in LaGrange.

Survivors are: his wife, Georgetta VanWinkle of Crab Orchard; one daughter, Bernadine Alemyer of Stanford; four sisters, Tressie Profit and Mary Gordon of Salem, Indiana, Ruth Robinson of Richmond, Indiana and Marcella VanWinkle of Stanford; two stepsons, Larry (Juanita) Pettit of Crab Orchard and Terry (Wanda) Pettit of Crab Orchard and five grandchildren, eight great grandchildren, seven step grandchildren and two step great grandchildren.

Services will be Thursday, August 28, 1997 at 2:00 p.m. at McKnight-Martin Funeral Home Chapel in Crab Orchard with Bro. Tim Crawford officiating. Burial with military rites served by the Caswell Sauffley American Legion Post #18 of Stanford will be held at Crab Orchard Cemetery.

## Lenora Cloyd

Lenora D. Cloyd, 93, of Somerset, died Sunday, August 24, 1997 at her grandson's residence following an lengthy illness. She was born on April 17, 1904, in Somerset, daughter of the late Archie and Mary Hart Dykes. She was a homemaker and a member of the Southern Heights Christian Church.

Survivors include one daughter, Juanita (Elvin) Cloyd Appleby of Somerset; four grandchildren, Mary Ann Norton, Juanita Deik, Rob Little and John Little; six great grandchildren and one great great grandchild. She was preceded in death by her parents; her husband, Okron O. Cloyd, who died on October 1, 1982; three brothers, four sisters and one grandchild.

Services were held on Tuesday, August 26, 1997 at the chapel of Pulaski Funeral Home and on Wednesday, August 27, 1997 at the chapel of O'Neil Funeral Home with the Reverends Lloyd Masters, Roger Carr and Scott Brewer officiating. Burial was on Wednesday, August 27, at the Pine Hill Cemetery in Corbin.

## Lydia Livesay

Lydia Livesay, 82, of Cincinnati, Ohio, died Friday, August 22, 1997 at the Bethesda North Hospital in Cincinnati. She was born on February 3, 1915 in Rockcastle County the daughter of the late John and Pearl Shaffer Houk. She was a housewife and a member of the Pentecostal faith.

Survivors are: four sons, Joe Livesay of Chester, Ohio, Leroy Livesay of Lexington, Jack and Homer Livesay, Jr., both of Cincinnati; three daughters, Ruby Mullins of Danville, Ruth Bell of Harrodsburg and Pearl Burdette of Mt. Vernon; one brother, Russell Houk of Leesburg, Florida and one sister, Mary Bell of Blue Ash, Ohio and 12 grandchildren and 14 great grandchildren. She was preceded in death by her husband, Homer Livesay and one daughter, Virginia Rose Livesay.

Services were Monday, August 25, at the Cox Funeral Home Chapel with Bro. Dean Gooch officiating. Burial was in the Mareburg Cemetery.

Pallbearers were Donald Bell, Jamie Burdette, Barry Mullins, Jeffery Mullins, Joey Livesay and Jackie Livesay.

## Ruby Allen

Ruby Allen, 83, of Kenwood House in Richmond, died Wednesday, August 20, 1997 in Richmond. She was born February 19, 1914 in Grayson County, the daughter of the late Leonard Paris and Georgia Paris McGill. She was a former resident of Rockcastle County before moving to Berea twenty-four years ago. She was a homemaker and a member of the Emmanuel Baptist Church in Berea.

Survivors are her husband, Roy L. Allen; three sons, Jimmie W. Allen of Berea, Charles A. (Pat) Allen of Mt. Vernon and Gary R. (Shirley) Allen of Richmond; three daughters, Barbara F. (Donald) McKinney of Roachdale, Indiana, Catherine S. Foster of Berea and Frances Laverne Gray of Mt. Vernon; one sister, Martha Erikson of Erin, Tennessee; one step-brother, Arley McGill of Camelsville and nine grandchildren and seven great grandchildren. Other than her parents, she was preceded in death by two brothers, one sister, and one granddaughter.

Services were Saturday, August 23, 1997 also at Williams Funeral Home in Berea with Rev. Tim Hampton and Rev. George Strunk officiating. Burial was in the Scafield Cane Cemetery.

Pallbearers were Tim McKinney, Tony McKinney, James Gray, Robbie Allen, Nick Allen and Kenny Allen.

## Cards of Thanks

### Flonnie Kirby

The family of Flonnie Kirby would like to thank everyone who helped make the final days of this precious lady as peaceful as possible. We wish to thank the nurses and staff of Rockcastle Hospital and Dr. Karen Saylor for allowing us the opportunity to stay with Flonnie and for having patience with us as we asked questions and sought to understand what she was going through. We would also like to thank the staff of Sowder Nursing Home as they helped Flonnie's husband, Ing, settle into his "new" home while he recovers from the stroke he suffered in dealing with his wife's illness. We want to thank Cox Funeral Home for their kindness as Flonnie's life on earth ended and her eternal life in Heaven began and

again our appreciation is given to Dr. Saylor for accepting the difficult task of fulfilling of his wife's death wish. We wish to thank our extended family of friends for their many prayers, visits, and expressions of sympathy. We are especially grateful to Rev. Rick Reynolds and his wife Joy, and the members of Flonnie's home church, Poplar Grove Baptist and to Rev. Harold and Alma Harris, their former pastor and wife, for the help and comfort they gave during her illness, health and funeral. Flonnie will be greatly missed in this life but we look forward to the time of our family reunion in Heaven.

### The family of Flonnie Nicety Kirby

### Agatha Burton

The family of Agatha Marie Burton would like to express thanks and gratitude for all the kindness during their time of need. Thanks to friends and family for being there for us. Special thanks to Nancy Leason of Hospice for being their with our mother, so she wasn't alone at the end. Thanks to our special friends, Jean Arnold and Marie Burns, for their tender loving care. We want to thank Watson Funeral Home and Bro. Mark Whicker for the beautiful song he sang.

From Daughters: Rhonda Cromer, Judy Abney, and Regina Hoskins

### Alta Philbeck

The family of Mrs. Alta Philbeck wishes to say "thank you" to all the friends and family for all your kindness during the illness and loss of "Our Granny." We truly appreciate the visits, food, cards, flowers, and especially the prayers. To all the staff and special friends (her other family), at the Sowder Nursing Home, words cannot express our gratitude. You gave her so much love and did so much to make her stay there a happy one. A special "thank you" to Dowell and Martin Funeral Home, Bro. Wayne Harding, Bro. Harvey Pensol and the McGuires for your words of comfort and the beautiful songs. We will long remember everyone's thoughtfulness. "Granny" Alta has touched so many of our lives and her circle of love has spread so wide. May that love and her precious memories continue with us always.

### The Philbeck Family

Obituaries courtesy of local funeral homes

## A Tribute to Willie Taylor Grandpa

Willie Taylor passed away on July 27, the following is a tribute written by his daughter-in-law and some of his own stories and experiences. As the rest of the world goes back to school, this educator would wish you well whatever you are a student, janitor, bus driver, cook, teacher, volunteer or administrator and thank each of you for all your kind considerations.

Ever since I have been a part of this family in June, 1965, I have admired your optimistic attitude and appreciate your patience and kindness toward me. At the beginning I didn't know exactly what to call you. Having been a teacher, out of respect for you I wanted to call you Mr. Taylor, but as soon as the children came along you became Grandpa, and that title fit you well.

You never seem to complain and you always have a pleasant spirit. I realize there must be times when you are in pain and great discomfort, but you have always managed to keep the attention focused on the other person rather than yourself.

Over the years you have taught Renee and Nathan through your patience and kindness. You never ask anything for yourself, but always return the question, "How are you?" with "Doing very well I guess. How are your folks all doing?"

### His Recollections

"I stayed away from when I was at Sue Bennett College for 4 to 5 weeks at a time.

My first teaching job was at Rulo School in Pulaski County in 1942. It was a two room school. There was no electricity. The Rockcastle River was one mile from the Rulo School. On a Sunday afternoon Mr. Adkins and I rode horses and saw the huge pile of slab lumber at the sawmill. The Rockcastle River was at flood stage and the water was running swiftly on the way back. I had never seen such unusual rocks. There were rocks as

big as a house, some were egg shaped and big as a football, and some were round from the force of the water.

Squibbs as between Somerset and London 3-4 miles East of what is now Highway 80. There were no livestock laws and no fences everywhere just ran wild. Somerset and London still sparsely settled on either side of Rockcastle River."

I boarded with Mr. and Mrs. Lowell Adams when President Roosevelt was in his fourth term. The President was to speak on the radio in night, later than they normally stayed awake. I asked Mr. Adams if I could stay up late and listen to the President.

The above quote was his own words. He taught in the one and two room schools until he retired. Upon retirement he was a school board member for 22 years. He was a Kentucky Colonel.

You may have your own recollections of his teaching years. If you would like to share that with us, you may call anytime 800-972-4512.

We would like to thank the Home Health Nurses, Aides, Senior Citizen Volunteers, family and friends for all your kind consideration to Mr. Willie Taylor.

Billy Joe & Verla Hopkins  
422 Leet Road  
Niles, MI 49120



Subscribe to the Signal  
Call 256-2244

# Rockcastle's Most Preferred...



Providing Caring and Dependable Service to Rockcastle Area Families for Many Years. . . . Always Have. . . . Always Will

## DOWELL & MARTIN

FUNERAL HOME

365 W. MAIN ST. - P.O. BOX 810 - MOUNT VERNON, KY 40356

(606) 256-2991

(800) 572-6986

# BAG MORE FOOD BARGAINS HERE

**Heinz Squeeze KETCHUP**  
28 oz.  
**\$1.39**

**Country Crock Sq. Margarine**  
1 lb. **.79**

**PEPSI Products**  
12 pack cans **2.88**  
24 pk. can **5.78**

**Star-Kist TUNA**  
6 oz.  
**.69**

**Campbell's Pork 'n Beans**  
11 oz.  
**4/\$1**

**Glad Lock Sandwich Bags**  
50 ct. **2/3.00**

**R.C. Products**  
24 pak cans **4.39**

**Plochman Sq. Mustard**  
1 lb. **.99**

**Franco American Spaghetti O's** 15 oz. **.59**  
**Vietti Hot Dog Sauce** 10 oz. **3/99**  
**Trend Detergent** 93 oz. **2.69**  
**Angel Soft Tissue** 4 rolls **.99**  
**Rose's Dog Food** 20 lb. **4.99**  
**Nestle Strawberry or Choc. Syrup**  
22 oz. **2/\$3**  
**Nestea Tea Mix** 26 oz. Sugar Sweetened **2/\$5**  
**Solo Compartment Plates** 15 ct. **2.19**  
**Sweet Sue Deluxe White Chicken** 5 oz. **1.29**  
**Pace Thick & Chunky Salsa** 16 oz. **2.29**  
**Cole Garlic Toast** 16 oz. **2.39**

**Ore-Ida French Fries**  
2 Lb. **1.89**

**Shurfine Soft Drinks** 12 pak **1.69**  
**Mandarin Oranges** 11 oz. **.59**  
**Ice Cream Cones** 12 pak **2/1.00**

**Saver's Choice Paper Plates**  
100 count **.89**



**Banquet Fried Chicken** 25 oz. **2/\$5**  
**Sparkle Paper Towels** **.79**  
**Coast Soap** 3 pak **1.79**  
**Cascade Liquid Gel** 50 oz. **2.49**  
**Sara Lee Cream Pies** 24 oz. **3.99**  
**Pillsbury Cookies** 20 oz. **2/\$5**  
**V-8 Cocktail Juice** 46 oz. **2/\$3**  
**Bush Baked Beans** 16 oz. **.59**

**Paramount Kosher Hamburger Chips**  
32 oz. **.99**

**Red Three Bean or German Potato Salad**  
15 oz. **.99**

**Sara Lee**  
**Kraft Velveeta Slices**  
12 oz. **2/\$3**

We reserve the right to limit quantities and correct typographical errors.

**Meat Specials**

**Bar S Hot Dogs** 12 oz. **.59**

<b>Ole Carolina Bacon</b> 12 oz. <b>.99</b>	<b>In Chunk Dinner Delight Bologna</b> Lb. <b>.89</b>	<b>Sliced Amer. Cheese</b> 5 Lb. Box <b>8.19</b>
--	--	---

**Fischer's Belmont Bologna In Chunk** Lb. **.69**

**Mountaineer Sausage Patties** 3 lb. box **2.99**  
**Mountaineer Sausage Links** 10 oz. **.99**

**Fresh Produce**

**Cabbage** Lb. **.21**  
**Carrots** lb. bag **3/99**  
**Candy or Caramel Apples**  
3 pak **1.19**  
**Potatoes** 20 lb. bag **2.49**  
**Red/White Grapes** lb. **.89**



## SUPERIOR FOOD MARKET

"SYMBOL OF QUALITY"

U.S. 25 South • Mt. Vernon • 256-4127



## Mt. Vernon Personals

By Vallie Burton

Mr. and Mrs. Edward Houston visited her father, Oscar Saylor at Crab Orchard recently.

Little Rachel Hammons is back in school after missing a few days with chicken pox.

Mrs. Ervin Burton celebrated her birthday, August 17th. We wish her many returns of the day.

Vallie Burton spent a few days recently with her daughter, Mattie Newton of Somerset.

Mr. and Mrs. Jerry Stokes of Florida spent a few days with his parents, Mr. and Mrs. Floyd Stokes.

Mr. and Mrs. Troy Roberts of Rutledge, Tennessee visited his sister, Vallie Burton last Tuesday.

Angie Eaton of Georgetown College spent last weekend with her parents, Mr. and Mrs. Johnny Eaton and family.

Deepest sympathy is extended to all who have lost loved ones recently.

Mattie Newton of Somerset visited her mother, Vallie Burton awhile Sunday afternoon.

Way home after spending a few days with Miss Penny Newton in Lexington.

Rissie Brock of Brodhead visited her sister, Annie Kirby on Sunday.

Mrs. Harris Burton visited Vallie Burton awhile on Sunday evening.

Last Sunday dinner guests of Mr. and Mrs. C.S. McKinney were their daughter, Mrs. Sharon Lovins and grandsons, Mr. and Mrs. Jack Lovins of Livingston and Mr. and Mrs. Jim Lovins of Berea.

Mr. and Mrs. David McKinney of Pongo visited his brother, C.S. and Marie McKinney on Tuesday.

Mr. and Mrs. C.S. McKinney visited their grandson, Mr. and Mrs. Joe Lovins, Jr. and great grandson, Dalton Blake on Sunday.

Mrs. Patty Lanham of Berea and mother, Margie of Falmouth visited their cousin, Mrs. Marie and C.S. McKinney on Tuesday.

Sunday morning breakfast guests of Mrs. Bessie Kirby were her son, Mr. and Mrs. Paul Kirby.

Saturday night supper guests of Mr. and Mrs. Floyd Kirby were Mr. and Mrs. C.S. McKinney.

Mrs. Linda Eaton and mother, Patricia Holland were in Georgetown on Saturday.

Mr. and Mrs. Gary Burdette and Mrs. Elsie Thomas visited Mrs. Thomas' brother, J.B. Cornett in Ohio, who is very ill, on Sunday.

Mrs. Amos Burdette was in Ohio last week due to the illness and death of her mother, Mrs. Lida Livesay.

day night with Gilbert and Ola Burton. They were here to attend the Ping Reunion, which was held August 16th, at the Family Life Center. There were fifty-two relatives and friends in attendance.

Sunday dinner guests of Noah and Molly Todd were their daughter, Iva Dean and her husband, Fred Meeks and their daughters and families and Mrs. Sally Brown, Mrs. Bertha Vanhook and Mrs. Lois Ricketts.

Visitors of Mrs. Sally Brown last week were Henry Brown and Ginger of Dayton, Ohio.

Mrs. Billie June Burton and Alan Burton were here over the weekend visiting Mrs. Cola Grace Wilson and Mrs. Mattie Burton.

## Quail News

By Vivian Owens

Mr. and Mrs. Willard Nicely visited Mr. Nicely's brother, Willard Nicely on Sunday afternoon at Patie A. Clay Hospital in Richmond when Mr. Nicely underwent heart surgery, but has returned home. Our prayers are with him.

Miss Edwina Anglin and Mrs. Vivian Owens were in Ohio on Monday and Tuesday visiting Mrs. Vennie Herrin and Mrs. Owens also visited her son, Mr. and Mrs. Charlie Owens and family and Mr. and Mrs. Estel J. Owens.

Mrs. Leonard "Red" Bishop and Mrs. Alma Jean Cable had lunch with their sister, Mrs. Edna Pope on Monday.

Mrs. Jack Walls of Eubank had the misfortune of hurting her left hand. She is a friend of Mr. and Mrs. Willard Nicely. She is wished a speedy recovery.

Mr. and Mrs. Burgis Caldwell of Ohio visited his brother, Mr. and Mrs. Carl Caldwell and with his aunt, Mrs. Edna Caldwell one day last week.

## Livingston News

By Frances Dickerson

Karen Cottengin of Covington visited her aunt, Margaret Burdette one day during the week.

Mr. and Mrs. Gary McClure of White Pine, Tennessee spent the weekend with Mr. McClure's mother, Mrs. Lena McClure.

Mr. and Mrs. John Pennington of Corbin visited Mr. and Mrs. Noel Faulkner during the weekend.

The Medley Family attended their Family Reunion on Saturday.

Earl Ponder visited Leck Arnold at Sowder Nursing Home last Sunday.

Everette Harpers spent several days with his mother, Mrs. Sarah Holt this week.

Mrs. Margaret Perkins and her sister, Mildred, of Covington, Mr. and Mrs. Mounce of California visited Mr. and Mrs. Denver Mullins on Friday.

Mr. and Mrs. Albert Hall visited Mrs. Myrtle Durham on Friday.

Mr. and Mrs. Lee Newcomb visited Mr. and Mrs. Denver Mullins one day during the week.

Mrs. Myrtle Durham was in Berea on Friday to see the doctor.

Lisa Carpenter and boys had the misfortune of wrecking on Highway 150. We all wish them a speedy recovery.

Mrs. Lois Mullins, Mrs. Connie Hamilton and girls were in London, shopping Sunday.

Let's remember the yard sale for the benefit of the Ward Cemetery.

## Willalla News

By Carol Martin

Gilbert Burton celebrated his 80th birthday on Friday, August 22nd, at his home with a supper prepared by Mrs. Sharon Adams. Those attending were: his wife, Ola Ray and Diane Adams; Kevin and Sharon Adams.

Visitors on Thursday of Gilbert and Ola Burton were Roy and Flora Mae Brown, Mary Jane Randolph and Dan McKibben. Other visitors have been Mrs. Geneva Elder, Mrs. Carol Martin, Carl and Vula Prestley, Owen and Marie Burton and Mrs. Debbie Bullock.

Another member of this community was laid to rest in Poplar Grove Cemetery last week. Mrs. Florence Kirby leaves children Joyce, Magline, Jr., Jim, Glenda and Betty Jo and her husband, Ing to mourn her passing. Sympathy is extended to the family.

Mrs. Lynn Goff of Florence spent last weekend here with her children, Mr. and Mrs. Keith Goff and children and Kevin Goff.

Don and Norcetta Thompson were in Advance, Indiana last Saturday to visit Mr. and Mrs. Lovell Owens and Mrs. Irene Owens and Pat.

Mrs. Mildred Ping and Darrin of Plainfield, Indiana spent last Saturday.

## "At Your Local Firestone Dealer"

### Bishop's Tire Service

495 Richmond St. • Mt. Vernon • 256-4029

## FREE Computer Alignment Check

Call today for an appointment and extend the mileage on your vehicle's tires.

Oil changes - 16¢ + tax

Brake Work • Truck Accessories

## Medicaid Nursing Aide Training Course

to be conducted at

### Rockcastle Hospital and Respiratory Care Center

This seventy-five hour course is divided between theory and supervised practical training. Successful completion of the program requirements allow the participant's name to be placed on the State Register. The course is Medicaid approved for training patient care assistants (PCA) to work in Medicaid approved Long-term health care facilities.

For additional information, please contact:

Joy Callahan or Betty Purcell at 256-2195

## Touchdown Towels

A new trend is being started with all Rocket fans—RCHS & RCMS—waving a "Touchdown Towel" at all football games.

These towels are \$5 and are available at Saylor's Pharmacy, Roberts Barber Shop, WRVK Radio Station, or at RCMS (see Anthony Coffey). These towels will also be sold in the Quarterback Club Concession Stand.

Wave your TD Towel in support of Rocket football

## Saddle Club News

The Rockcastle County Saddle Club held it's annual Cancer Ride last week which brought in almost \$900.00. Everyone who participated had a wonderful time and all of us were truly rewarded with perfect weather.

Our thanks to all who gave so generously and especially to the sponsors. They were Citizens Bank, Keith Smith, Regina Burton, Bobby Taylor, Bobby Cummins, Emmett Davis, Bob Brandt and Eugene Pike. We would like to also thank Dyehouse of Brodhead, for donating the trophies and Billy French for the wonderful supper she served to the hungry riders.

Trophy winners were Becky Abner, representing the Knox Saddle Club at largest visiting club; Emmett Davis, oldest male rider; Patricia Davis, youngest female rider; Aleitha Davis, oldest female rider; Donovan Bowling, youngest male rider and Bobby Cummins, collecting the largest amount of sponsors and money.

Last, but not least, was the ugly man contest, held for fun and profit. Nominated from the floor, the men had to bear up under some very hefty bidding to see who would win the coveted award as "Ugly Man of the Year." Eddie Abner was declared winner from a field of four, that included, Rocky Rockwell, Gene Philbeck and Eugene Pike. It was all in fun, and of course, the money went to the Cancer Ride funds. This year, the money raised goes to Indian Summer camp. The camp is designed to give children with cancer an opportunity to enjoy camping but with the special medical support necessary.

Davis, youngest female rider; Aleitha Davis, oldest female rider; Donovan Bowling, youngest male rider and Bobby Cummins, collecting the largest amount of sponsors and money.

Last, but not least, was the ugly man contest, held for fun and profit. Nominated from the floor, the men had to bear up under some very hefty bidding to see who would win the coveted award as "Ugly Man of the Year." Eddie Abner was declared winner from a field of four, that included, Rocky Rockwell, Gene Philbeck and Eugene Pike. It was all in fun, and of course, the money went to the Cancer Ride funds. This year, the money raised goes to Indian Summer camp. The camp is designed to give children with cancer an opportunity to enjoy camping but with the special medical support necessary.

Last, but not least, was the ugly man contest, held for fun and profit. Nominated from the floor, the men had to bear up under some very hefty bidding to see who would win the coveted award as "Ugly Man of the Year." Eddie Abner was declared winner from a field of four, that included, Rocky Rockwell, Gene Philbeck and Eugene Pike. It was all in fun, and of course, the money went to the Cancer Ride funds. This year, the money raised goes to Indian Summer camp. The camp is designed to give children with cancer an opportunity to enjoy camping but with the special medical support necessary.

Last, but not least, was the ugly man contest, held for fun and profit. Nominated from the floor, the men had to bear up under some very hefty bidding to see who would win the coveted award as "Ugly Man of the Year." Eddie Abner was declared winner from a field of four, that included, Rocky Rockwell, Gene Philbeck and Eugene Pike. It was all in fun, and of course, the money went to the Cancer Ride funds. This year, the money raised goes to Indian Summer camp. The camp is designed to give children with cancer an opportunity to enjoy camping but with the special medical support necessary.

Last, but not least, was the ugly man contest, held for fun and profit. Nominated from the floor, the men had to bear up under some very hefty bidding to see who would win the coveted award as "Ugly Man of the Year." Eddie Abner was declared winner from a field of four, that included, Rocky Rockwell, Gene Philbeck and Eugene Pike. It was all in fun, and of course, the money went to the Cancer Ride funds. This year, the money raised goes to Indian Summer camp. The camp is designed to give children with cancer an opportunity to enjoy camping but with the special medical support necessary.



Saddle Club Cancer Ride "Ugly Man Participants" from left: Rocky Rockwell, Gene Philbeck, Winner Eddie Abner, and Eugene Pike.



Saddle Club Cancer Ride Trophy Winners from left: Becky Abney, Emmett Davis, Patricia Davis, Aleitha Davis, Donovan Bowling, and Bobby Cummins.

## Extension Home Economics

### Is Rent-to-Own Right for You?

By Hazel Jackson  
County Extension Agent  
for Home Economics



Many times when consumers need a major item such as furniture or appliances, they turn to rent-to-own before checking out other options.

Unfortunately, consumers may not realize that the rental charges for such appliances and furnishings can amount to three or four times what the cash price would have been.

Rent-to-own businesses usually offer contract terms of either a week or a month at a time. At the end of the arranged time, the customer can either renew the contract or end the agreement and return the merchandise. If they renew the contract a certain number of times (usually spanning 18 months), the customer will then own the item.

About 75% of customers return the rental item within the first four months and less than 25% of customers actually continue renting long enough to own the item.

Before deciding to use rent-to-own to make a purchase, there are several questions you should ask yourself:

- Would a used item from a garage sale, classified ad, or consignment shop serve my needs?
- Do I absolutely need this item right now? Could I borrow the item temporarily from a friend or relative?
- Can I wait until I have saved enough money to pay cash—or at least make a down payment on an installment plan?
- Could I use a layaway plan at a retail store instead?
- Have I considered all my credit options, including applying for rental credit from a store or

borrowing money from a credit union, bank, or small loan company?

If you do decide to purchase a new item instead of a previously owned one, you will want to calculate your actual costs by comparison shopping.

• If you do decide that rent-to-own is your best choice, ask your salesmen these questions before signing the contract:

- What is the total cost of the item?
- Am I getting a new or used ("previously rented") item?
- Can I purchase the item before the end of the rental term? (Some rental companies will offer a "90 days same as cash" plan.)
- Will my rental payments count towards the purchase price if I decide to buy the item?
- Is there a charge for repairs during the rental period?
- If the item does need repairs during my rental period, will I get a replacement while it is being fixed?
- What happens if I am late on a payment? Will the item be repossessed?
- Will I pay a penalty if I return the item before the end of the contract?
- As with any purchase, be sure to compare shop among various rent-to-own merchants.
- And be sure to read the contract carefully before you sign. Always know exactly how much you are paying and what you are getting for your money.
- For a free publication, including a rent-to-own comparison chart, contact the Extension Office at 256-2403.

## Have a Happy & Safe Labor Day Holiday

### METAL ROOFING & SIDING FACTORY DIRECT

Davco Steel

1-800-474-4321

FREE ESTIMATES

We also stock studs, shingles, screws, nails, ventilators, windows, walk-thru doors, siding, floor joists, treated studs and flagpole stakes.

WALK-INS WELCOME - ORDERS CUSTOM CUT TO THE INCH. FACTORY DIRECT-SECONDS AVAILABLE. \$19.95 SO.

200 Davis Drive, PO Box 611, Danville, KY 40422

## Tired of dealing with untrustworthy PEOPLE?

Tired of running out of gas and not getting a delivery for two or three days?

Call Us -We Deliver!

## PARSONS Gas & Appliance

In Business for 50 years for a very good reason!

Call us 24 Hours a day  
365 Days a Year  
for gas delivery or service!

Roundstone - U.S. 25  
(606) 256-2288  
1-800-928-4427

Somerset - U.S. 27  
(606) 678-2236  
1-800-940-4427



# HealthNotes

HealthNotes is a health awareness publication provided by Rockcastle Hospital and Respiratory Care Center.

## IMMUNIZATIONS GET A SHOT IN THE ARM

Have you ever noticed that when you want to make something better, you give it a shot in the arm? Well, when you're talking about your health, that little saying goes without saying—especially when it comes to proper immunization.

Immunization is an often overlooked, yet a vitally important aspect of our good health. Having your immunization shots up to date can mean the difference between life and death.

Immunization, also referred to as inoculation, is a means of tricking your body into building a resistance to certain potentially deadly diseases. A vaccine containing modified microorganisms is injected into the body. The microorganisms have been genetically produced or killed so that they do not trigger the disease. But, the mere presence of microorganisms tricks your body into thinking it has the disease and alerts your immune system. In turn, your immune system kicks into high gear to begin warding off the disease.

According to Joy Callahan, a certified infection control practitioner (CIC) at Rockcastle Hospital and Respiratory Care Center, there also are many misconceptions regarding immunization, including the idea that only kids need inoculation.

"That's just not true," Callahan said, who also holds RN and BSN degrees.

"Proper immunization is necessary for people of all ages from infants to senior adults.

While it is true that some diseases, such as chicken pox and measles are more prevalent in children, adults are not immune."

Diseases such as Hepatitis A and B, influenza, pneumococcal and rubella are especially targeted to adults. Hepatitis B is a liver disease spread by contact with blood or other body fluids with someone who is infected. It can enter the blood stream and, attack the liver, causing severe illness or even death.



Hepatitis A is a viral infection of the liver. Symptoms of Hepatitis A include nausea, fever, and loss of appetite. Hepatitis A can be transmitted through contaminated food, especially shellfish, or from a contaminated water supply.

Many people have experienced bouts of influenza, or "the flu." Influenza is a highly contagious disease that exhibits symptoms such as chills, high fever, headache, sore throat, and body aches. Most people catch the disease through contact with someone who has the disease or through contact with the airborne elements of the virus.

Influenza vaccinations are available in the fall and are recommended for anyone 65 and older. For people with chronic health problems, or anyone who wants to reduce their risk of catching "the flu."

Another potentially deadly disease that can be warded off with proper immunization is pneumococcal disease, also known as pneumonia.

"Pneumococcal disease is not widely recognized, but it extremely dangerous, especially to senior adults," Callahan said. "Each year, more than 40,000 people die from pneumococcal disease. Worse yet, less than 30 percent of all people over the age of 65 have their recommend pneumonia shot."

According to Callahan, the best way to ensure that your immunizations are correct and that you're protected against deadly diseases is to have your physician keep a complete record of all your shots.

"Check with your physician to make sure that you have received all the necessary shots," Callahan said. "And, if you don't have complete records, talk to your physician about having your record completed and updated."

### Calendar of Events

#### SEPTEMBER

National Baby Safety Month

September 7-13

Hearing Aid Awareness Week

#### RRCC Events

September 15

Personal Care Assistant Training  
Call 256-2195 and ask for Joy Callahan or Betty Purcell for further details

October 4

Diabetes: An Overview  
7:30 am to Noon  
Rockcastle High School Auditorium

### THE RIGHT WAY TO PERFORM THE HEIMLICH MANEUVER

The Heimlich Maneuver is the best known method for dislodging an object from the airway of someone who is choking. This first-aid procedure was named after its inventor, the American physician Henry Jay Heimlich. It involves the application of sudden pressure on the victim's abdomen to bring about the ejection of the food that is blocking the windpipe.

Here are the steps for performing the Heimlich maneuver correctly:

- Stand behind the choking person and wrap your arms around his or her waist.
- Bend the person slightly forward.
- Make a fist with one hand and place it slightly above the person's navel and below his or her rib cage.
- Place the other hand over the first fist. The thumb should be inward directly against the abdomen.
- Press hard into the abdomen with quick, upward thrust.
- Repeat as many as four times if necessary to dislodge the object.



### THE WHOLE KIT AND CABOODLE:

A List of What Every First-Aid Kit Should Contain

- Aspirin, acetaminophen, or ibuprofen tablets for headaches, pain, fever, or strains
- Tweezers to remove small splinters and ticks
- Safety Pins to fasten cloth bandages
- Rubber gloves to protect hands and reduce exposure when treating wounds
- Thermometer to check body temperature
- Calamine lotion for sunburns and stings
- Ointment for burns, cuts, and scrapes
- Elastic bandage for wrapping sprains
- Triangular bandages for making an arm sling
- Waterproof bandages in assorted sizes, including sterile prepared dressings
- Activated charcoal for treatment of ingestion of certain poisons
- Scissors with rounded tip
- Adhesive tape
- Gauze dressing in assorted sizes
- A whistle
- A small mirror

### HOUSECALLS



#### PROFILE

Elizabeth Zornes, clinical care coordinator

Education: Graduated with a B.A. in Psychology; A.D. in Nursing from the University of Kentucky

Family: Daughter, Nina  
Son, Nathan

Awards: Nurse of the Year, 1991

Most ventilator-dependent patients checking into Rockcastle Hospital and Respiratory Care Center (RRCC) are expecting quality health care for their physical needs. However, their care at RRCC exceeds that.

Patients not only receive exceptional health care for their physical needs, but their emotional needs as well. Elizabeth Zornes makes sure of that.

Zornes is the clinical care coordinator for the west wing at RRCC. "My

job is to ensure that our patients receive the quality care that is essential for their well-being," Zornes said. "I want to improve their quality of life not only through a well-developed health care plan, but through emotional encouragement as well."

# ROCKCASTLE

HOSPITAL AND RESPIRATORY CARE CENTER

145 Newcomb Avenue • Mt. Vernon, Kentucky 40456 • Tel (606) 256-2195

## CTBS Scores (From Front)

Ninth graders scored highest in reading where 51.9 percent of RCHS students scored at or above the national level.

48.5 percent scored at or above the national level in language and 42.9 percent scored at or above the national level in math.

At the Rockcastle County Middle School, the only school in the county that did not score well enough to receive cash awards last year.

45.8 percent of the sixth graders at the middle school scored at or above the national average.

Compared to 50.1 percent for the rest of the sixth graders in the state.

48.1 percent of the sixth grade class scored at or above the national level in language. 46.7 percent at or above the national level in reading and the school's lowest scores were in math where only 44.4 percent scored at or above the national level.

The sixth graders at the middle

school ranked 359th out of 502 middle schools in the state.

The statewide rankings were based on scores from the third, sixth and ninth grades, which were the only grades to take the test.

Roundstone Principal David Pensol said Tuesday that while there is always room for improvement, he was very pleased with the CTBS scores at his school. "We have worked hard to provide a good education for our students and I think the scores are reflective of our efforts," he said.

"The CTBS scores really only reinforced what we already knew from the results of the KIRIS tests," Pensol said.

Pensol said he thought probably the most important aspect of the CTBS is that parents in Rockcastle County have a better understanding about how their children stack up with the students in the rest of the nation. "I'd say overall we stacked up pretty well."

## Pie Supper raises \$947.

The Livingston Homecoming Committee made \$947.00 Saturday night with a pie supper. We would like to thank everyone who brought pies and to everyone that bought the pies.

We also would like to thank, Paul Ponder for all his help and David Taylor for taking care of the pretty girl contest, won by Lisa Griffin.

Auctioneer Col. Bill Bryant did a fine job as usual.

Special thanks goes to David Blackburn for letting us use the Big City facilities.

## "Nine Injured"

(Cont. From Front)

for observation.

Robby Carpenter, 11, Travis Carpenter, 5, Mary French, 15, Amy French, 13, and Mrs. French were treated and released at Rockcastle Hospital.

## Free Tree-Identification guide book

"What Tree Is That?" a pocket guide for identifying trees, is available free-of-charge from The National Arbor Day Foundation.

The 72-page guide will help you identify 135 different trees found in the eastern and central U.S.

Well-known trees are included: oaks, maples, spruces, and pines. Also species such as horsechestnut and mockernut hickory, sassafras and shadbush, persimmon and pawpaw and pagodaree and pecan.

Dozens of drawings illustrate the trees' leaves or needles and their acorns, berries, seed pods, cones, etc. "What Tree Is That?" is organized to make it easy to identify trees in a simple step-by-step fashion.

"Helping people enjoy and appreciate trees is central to the educational mission of the Arbor Day Foundation," John Rosenow, the Foundation's president, said. "Being able to identify trees is important to knowing how to care for them and how to plant the right tree in the right place."

To obtain your free tree ID guide, send your name and address to "What Tree Is That?", The National Arbor Day Foundation, Nebraska City, NE 68410.

The Signal office will be closed Monday for Labor Day. Regular deadlines will apply.

## Help Yourself By Helping Others

AMERICORPS is the national service movement that engages Americans of all ages and backgrounds in a domestic Peace Corps. The "Getting Things Done for Kentucky's Homeless" AmeriCorps Program, sponsored by the Housing Foundation, is seeking members for its 1997-98 program year. If you are interested in dedicating a year of your life to counseling homeless families or assisting with the construction of housing for low-income or homeless families in return for a living allowance of \$7,945.00 and a \$4,725.00 education award call 1-800-335-1797 for more information and an application.

# COMMONWEALTH Working Person's FORD • LINCOLN • MERCURY 3 Day Discount Sale!



## Open Labor Day... Wouldn't Miss It If We Were In Your Shoes!

1997 Mercury Sable



MSRP.....\$21,685  
Mercury Discount.....\$600  
CFLM Discount.....\$2,590  
Rebate.....\$1,500  
Save.....\$4,690  
**Your Price.....\$16,995**

**WOW!!  
Special Pricing  
On Sable!!**

1997 Ford F-150 4x2



MSRP.....\$18,040  
Ford Discount.....\$1,100  
CFLM Discount.....\$1,945  
Save.....\$3,045  
**Your Price.....\$14,995**

**Come On In  
And Say "Hello!"**

1997 Ford Ranger



MSRP.....\$12,975  
Ford Discount.....\$500  
CFLM Discount.....\$1,476  
Rebate.....\$1,000  
Save.....\$2,976  
**Your Price.....\$9,999**

**Check Out Our  
Great Inventory!**

1997 Ford Crown Victoria



MSRP.....\$23,765  
Ford Discount.....\$1,800  
CFLM Discount.....\$565  
Rebate.....\$1,500  
Save.....\$3,865  
**Your Price.....\$19,900**

### Quality, Inspected & Serviced Pre-Owned Cars

1994 Nissan Maxima Auto, Air, Cassette, Nicd Car.....	\$13,450
1995 Ford Taurus GL Extra Clean Car, Loaded.....	\$11,975
1996 Ford Taurus GL.....	\$13,995
1995 Mazda MX3 22,000 Low Miles.....	\$9,995
1995 Ford Escort LX 4 Door.....	\$8,995
1995 Lincoln Town Car Cloth Roof, Loaded.....	\$23,995
1995 Lincoln Town Car.....	\$19,995
1992 Mercury Cougar One Owner, Nicel.....	\$7,850
1995 Mercury Sable GS.....	\$10,995
1996 Chevrolet Corsica Auto, Air, Nice Car.....	\$10,995
1995 Ford Contour.....	\$10,995
1992 Mercury Cougar 60K Miles.....	\$7,995
1995 Ford Contour LX V6, Power Roof, Loaded.....	\$12,999
1997 Ford Taurus GL.....	\$15,995
1996 Toyota Tercel.....	\$10,995
1997 Mercury Tracer.....	\$11,995

### Quality, Inspected & Serviced Pre-Owned Trucks & Vans

1994 Nissan Pickup.....	\$7,499
1994 Ford Ranger XLT.....	\$8,995
1993 Toyota Pickup 4x4, V6, Nice Truck.....	\$10,995
1994 Ford F-150 4x2.....	\$10,995
1995 Ford F-150 XLT 4x4, One Owner, Local Trade.....	\$16,995
1994 Suzuki Sidekick.....	\$9,995
1995 Ford Windstar Rear AC, 2 to Choose.....	\$15,980
1995 Mercury Villager Loaded.....	\$15,995
1993 Dodge Caravan Grand LE.....	\$10,995

### Pre-Owned Vehicles Under \$10,000

1992 Dodge Dynasty.....	\$6,995
1990 Ford Crown Victoria LX.....	\$4,995
1991 Buick LeSabre 4 Door, Nice.....	\$7,995
1994 Oldsmobile Cutlassiera.....	\$6,995

Taxes & license are in addition to all new and used vehicle prices, dealer retains rebates.

Sale dates: Friday, 8/29/97; Saturday, 8/30/97; Monday, 9/1/97

EKU By-Pass & Boggs Lane • Richmond, Kentucky • 1-800-633-5574 • From Lexington Call 254-7816

# 623-3252

# Mount Vernon Signal

Second Section

Thursday, August 28, 1997



## BMV holds Open House

Over 600 people attended the Bank of Mt. Vernon's Open House held Sunday at their new branch location on the Hwy. 461 bypass. In the top picture: President Jess Bullock is shown presenting the \$1,000 CD given away during the Open House to Betty Lou Whitaker. Also in the photo are loan officers Jenny Bray and David Woodall. In the middle photo: Sandy Durham assists Jack and Vira Dailey as they register for the CD. Also in the photo are James Miller, Denver Miller and Dorothy Clark. At left, John and Ruth Armstrong enjoy the refreshments served at the Open House.

Photos By:  
Richard Anderkin

## Shop at LEAP open for business

Livingston Economic Alternatives in Progress (LEAP) is opening the doors to Shop at LEAP this Saturday, August 30. The shop is located at its offices at Calloway on Highway 25, six miles east of 75. The beautifully created crafts and wonderfully tasting gourmet foods being sold are offered by Countryside Crafters and Golden Kentucky Products. The Shop at LEAP, situated in eastern Rockcastle County, will diversify the current range of tourist outlets located in the region.

"We are thrilled with the prospects that this store will have for marketing our crafts," says Marie Faulkner, who coordinates the 12 member Countryside Crafters coop-

erative. "Everyone came together to make this shop come together. We worked hard in designing and constructing the showroom, making signs, and getting support from the Mt. Vernon/Rockcastle County Tourist Commission."

The craft and gourmet food store will offer a unique shopping experience for people seeking a truly Kentucky flavor. With over 700 sq. ft. of store space, the shop will feature over 100 types of crafts such as reed baskets, hand crafted dolls and wooden toys — many based on traditional Appalachian styles and designs.

"Our valued customers rate the pure sweet sorghum offered by

Golden Kentucky Products as being one of the very best they have ever tasted," states Ina Taylor, manager of

Golden Kentucky Products. "The Shop at LEAP complements our mail order business because it will allow our customers to visit us in person to pick up their favorite gourmet food products." Other food specialties prepared by Golden Kentucky Products are hand crafted chocolate candies along with wild flower honey, sorghum based praline dessert sauce, two types of mustards and BBQ sauce.

The planned opening dates scheduled for labor day weekend, in time for the annual Livingston Homecoming. Hours of operation for the Shop at LEAP will be 9:00 a.m. to 4:30 p.m., Monday through Friday and 10:00 a.m. to 4:00 p.m. on Saturday.

LEAP represents Livingston Economic Alternatives in Progress, a non-profit organization, with a mission to improve the economic and social well-being of Rockcastle County residents.

For more information or samples of Golden Kentucky Products contact Ina Taylor or Marie Faulkner at 453-9800.

## Cystic Fibrosis Bike-A-Thon is September 13th at Brodhead

The Cystic Fibrosis Bike-athon will be held September 13, 12:30 to 4:00 at Brodhead School. (Rain date Sept. 20) The event will be supervised and refreshments will be served to all participants.

Make a difference in the life of a child with Cystic Fibrosis. C.F. is the number one genetic killer of children and young adults in this country. C.F. causes the body to produce a thick, sticky mucus which clogs the lungs. This abnormal mucus leads to chronic lung infections and fatal lung damage and also interferes with digestion.

The symptoms of C.F. are diverse, vary in severity, and are often confused with pneumonia, asthma or other respiratory problems. The sweat test diagnoses C.F. by measuring the amount of salt in the sweat. An abnormally high level of salt indicates that a person has C.F.

Approximately 30,000 people in the United States have C.F. (at least three in Rockcastle County) A child must inherit two defective C.F. genes — one from each parent — to be born with C.F. Twelve million Americans (one in 20) are symptomless carriers of the defective C.F. gene.

When the Cystic Fibrosis Foundation (CFF) was founded in 1955, few children with C.F. lived to attend elementary school. Today, the median age of survival for a person with C.F. is 29 years — still however, an unacceptable fact.

There is progress toward a cure. Scientists, supported by the C.F.F., are writing a remarkable medical success story. C.F. researchers are quickly translating what they learn about the C.F. gene and C.F. cells in the laboratory into promising new treatments. Based on their success, landmark gene therapy studies and clinical trials of new drug treatments are now underway. The results of these extensive clinical trials will determine the best treatment to alleviate C.F. related problems. For example, some drugs thin the dangerously thick mucus that clogs the airways and others fight life-threatening lung infections. These new drugs should improve the length and quality of life for people with C.F.

The Cystic Fibrosis Foundation is one of the most efficient volunteer health organizations of its kind. More than 90 percent of the dollars raised by the C.F.F. is available for invest-

ment in C.F. science, education and patient care.

Everyday, approximately three babies are born with C.F. in this country, and everyday at least one person with C.F. dies. Your help is urgently needed to ensure that the rapid pace of C.F. research continues. The cost of this research escalates as sophisticated, new technology must be developed to save precious lives.

By investing in C.F. research you are investing in the lives of those with the disease. Working together, we can give the children and young adults with C.F. the quality of life and the future they deserve.

WE NEED YOU! Please pick up a sponsor sheet at Brodhead School or Citizens Bank and collect money for Cystic Fibrosis and ride in the bike-a-thon or just come by that day and turn your donations in. Have everyone make checks to Cystic Fibrosis Foundation. Donations are tax deductible. There are no limits on participation. There are lots of prizes for top money collectors and those prizes will be listed in next week's Signal.

Together, lets make Cystic Fibrosis history. For more information call Clara Proctor at 758-8585 (bike-a-thon chairperson).

## Tom T. Hall to perform live at Renfro Valley September 27

Singer, songwriter, author, Tom T. Hall was born and raised in Olive Hill, Kentucky. The fourth son of Rev. Virgil L. Hall, a brick plant worker and ordained Baptist minister, Tom T. began playing guitar at the age of four and wrote his first song at nine. At fifteen, he went to work in a garment factory and performed on a local radio station with a Bluegrass band.

In 1964, Tom T. Hall made the big move to Nashville where for the next five years, he wrote songs eight hours a day, five days a week. He produced so many original songs that to get them recorded, he had to start signing them himself. Tom T. Hall recorded his first single, "I Washed My Face in the Morning Dew," which went to number one in 1968 for Mercury Records. His next song, "A Week in a County Jail," climbed to number one position on the country charts followed by his international smash country-pop hit, "Harper Valley PTA." This song, recorded by Jeannie C. Riley, sold six million records and won Single of the year from the Country Music Association, as well as the 1968 Grammy for Song of the Year. Now a member of the Songwriter's Hall of Fame, Tom T. Hall's songs have been recorded by many artists including: George Jones, Loretta Lynn, Johnny Cash, Johnny Rodriguez, Willie Nelson, Patty Page, Waylon Jennings, George Burns, and Phil Harris. Alan Jackson had a number one hit with Tom T.'s song "Little Bitty" in 1996.

While establishing himself as a songwriter legend, Tom T. Hall has continued his own recording career. There just isn't anyone else that sounds like Tom T. Hall. He has one of the most enduring and recognizable voices on the country music airways. The lyrical integrity of his material, coupled with the gritty straight forward texture of his vocal style, makes a Tom T. Hall song a song that stands on its own, evoking a concise statement that rings true in its clarity and legitimacy. It is said that there are few things finer than the sound of a man singing his own song.

and the fact that Tom T. stands with the greats in his profession is evident in his recordings such as: "Old Dogs," "Children and Watermelon Wine," "The Year Clayton Delaney Died," "Love," "Ravishing Ruby," "I Like Beer," and numerous others.

Over the years Tom T. Hall has appeared on countless TV shows such as: The Today Show, The Dean Martin Show, Good Morning America, Hee Haw, PBS Specials, many of the CMA award shows, and most of the Nashville Network Shows including Prime Time Country and Celebrity

Outdoors. He has recorded thirty-four hit albums, won forty-six BMI awards, and has been nominated for seven CMA awards. In 1995, Mercury Records released a compilation of his classic children's songs along with a boxed set of his classic story songs, and in 1996 released his latest album "Song From Sopchoppy."

Tom T. Hall's Renfro Valley appearance offers an evening of great music, songs and entertainment. He will perform in the New Barn Theater on September 27 at 7:00 and 9:00 p.m. For ticket information call 800-765-7464 or 606-256-2638.

## Open House held at Marvin E. Owens Home for Funerals



Mary Ponder, right, was busy greeting visitors at the Open House held Sunday at the funeral home. Here she talks with Vivian Owens.



Marvin Owens talks with Mr. and Mrs. Doskey Jones of the Anderson and Lavs Family Home in Harlan.

## Bryant attends seminar

Dr. Mike Bryant, Chaplain and Deputy Sheriff with the Rockcastle County Sheriff's Department, attended the Law Enforcement Chaplain's Seminar on August 19-20. The seminar is sponsored and taught by Eastern Kentucky University's Department of Criminal Justice.

Chaplain Bryant received specialized training by some of Kentucky's leading experts. The curriculum included how to handle job and family depression, post trauma events, suicide negotiation, communications, on the job problems of police officers, addictive diseases, juvenile violence and police, gang and graffiti.

The Signal Office will be closed Monday, September 1 in observance of Labor Day. Have a happy & safe holiday weekend.

# County Statistics

## Deeds Recorded

Addition to Bobby Singleton, Tax 15,000.  
 Lumber King, Inc., real property located on Williams Street, to City of Mt. Vernon, Tax 95.00.  
 Elnora Burke, quit claim deed for real property located in Rockcastle County, to Elnora Burke Revocable Living Trust, No Tax.  
 George W. and Helen Robinson, real property located on waters of Roundstone Creek, to Phillip Clark and Angela Croucher, Tax 40.00.  
 Jerry Warren and Betty Jo Carter and Larry D. and Linda L. Carter, real property located in Sunset Place Subdivision, to Kenneth Pillman and Jill R. Hackworth, Tax 73.50.  
 Benton and Theresa Bullock, real property located on east side of Highway 461, to James and Judy Kidwell, Tax 25.00.  
 Stephen and Jill Ponder, warranty

deed for real property located in Chestnut Heights Subdivision, to Jeremy and Alfreida Caldwell, Tax 70.00.  
 Patricia May Jagel and Dolores G. Shapiro, real property located in Rolling Hills Subdivision, to Johnny and Janet R. Kirby, Tax 65.00.  
 Marshall H. and Ruby M. Kinney, real property located in Willhalla, to Charles D. Burton, Tax 50.00.  
 Boyd Wayne and Linda J. Durham, real property located in Eastern View Subdivision, to E.E. and Dessie Robinson, Tax 62.00.  
 Shawn Hamm, real property located in Hunters Ridge Subdivision, to Dorothy Clark, Tax 20.00.  
 Adam and Peggy Carpenter, real property located in Rockcastle County, to Harold E. Carpenter, Tax 2.00.  
 Carrie Bernice and Raymond Eugene Pyles, No Tax.  
 Kristie and Lyndon Charles Coffey and Carrie Bernice and Raymond Eugene Pyles, No Tax.  
 Ronnie Dale Barnett, real property located in Rockcastle County, to Paul Douglas and Susan Day, Tax 6.00.  
 Marvin F. and Dora Smith, real property located on waters of Crooked Creek, to Robert Speckmann and Lynn Weber, Tax 45.00.

## Marriage Licenses

Sandra Nicole Barger, 18, Mt. Vernon, unemployed, to Brian Dale Carter, 21, Mt. Vernon, desk clerk. August 22, 1997.  
 Rebecca Ann Allen, 35, Berea, disabled, to Danny Paul Smith, Berea, contractor. August 15, 1997.  
 Kristi Michelle Cummins, 19, Mt. Vernon, student, to William Thomas Bullens, 23, Mt. Vernon, Hyster. August 15, 1997.  
 Rosie Wilson, 33, Orlando, housewife, to Donald Keith French, 40, Orlando, construction. August 19, 1997.  
 Phoebe Jo Golden Sull, 31, Richmond, scan clerk, to Mebit Arogaw, 25, Richmond, student. August 21, 1997.  
 Teresa M. Peyton, 21, Danville, nurse, to Donald S. Denson, 28, Danville, retired. August 21, 1997.  
 Teresa G. Fay, 38, Broadhead, nurse, to Jimmy V. Bombard, 49, Broadhead, carpenter. August 19, 1997.  
 Opal C. Davis, 44, Orlando, unemployed, to Dennis Reams, 44, Orlando, State Hwy. Dept. August 19, 1997.

## Small Claims

Jackson Energy Cooperative vs. Ruby Johnson, \$235.58 claimed due for service. 97-S-00051.  
 Jackson Energy Cooperative vs. Betty Isaacs, \$212.24 claimed due for service. 97-S-00052.  
 Jackson Energy Cooperative vs. Carl Chastain, \$360.59 claimed due for service. 97-S-00053.  
 Jackson Energy Cooperative vs. Edith Conn, \$453.30 claimed due for service. 97-S-00054.  
 Jackson Energy Cooperative vs.

Keith Carpenter, \$54.89 claimed due for service. 97-S-00055.  
 Jackson Energy Cooperative vs. Brian Danrell, \$187.50 claimed due for service. 97-S-00056.  
 Evelyn B. Mitchell vs. Wanda Hacker, \$25.00 claimed due. 97-S-00057.

## Circuit Civil Suits

Commonwealth of Kentucky, Ex Rel. Irene Bishop vs. Rita Faye Barnett, URESA, 97-Cl-00172. (Cont. to B3)

**PRIMESTAR** Now Over 150 Channels  
 BRING HOME PRIMESTAR FOR ONLY \$496!  
 Programming Packages Starting at About a Dollar a Day!  
 1-800-397-1064  
 STARLINK SATELLITE SERVICES, J.B. Combs, Sales Rep.

## Homes \$50,000 & Up

**Summer Fever! Feel That Impulse to Own Your Own Home?** Then drive by this new home in the Woodland Place Subdivision. The house has living, dining, kitchen, 3 bedrooms, 2 baths, and utility room plus an attached garage. Priced at \$63,500. M964

**Essentials of Elegance!** Quality and design are only a part of the amenities offered by this new home. Located in the Green Acres Subdivision, this home features living, dining, family, kitchen, utility and 1/2 bath on the first floor plus 3 bedrooms and 2 baths upstairs. Other amenities include heat pump and 2 car attached garage plus it's situated on an 74/100 acre lot. A home to be proud of for \$95,000. M956

**South Ridge Estates** This home features a style vinyl sided home with full basement, **Sale Pending** heat pump and an attached garage. Priced to sell at \$79,900. M970.

**New Home Located in the Brindle Ridge Section!** Nice spacious yard, blacktop street and rear porch. This house has 3 bedrooms, 2 baths, living room, dining room, utility room and full kitchen. Priced at \$69,900. M973

**Take Life A Little Easier in this Brand New Brick 3 Bedroom, 2 Bath Home!** Just completed and offers all the latest in modern comforts including: living room, dining room, and kitchen with oak cabinets plus electric heat pump, wall to wall carpet, and a 1-car garage. Situated on a 1/2 acre lot located on Copper Creek Road. Won't last long! Priced at \$64,900. M972

**High Street, Mt. Vernon!** This conveniently located newly remodeled two story home offers 3 bedrooms, two baths, living room, dining room, kitchen, large utility room and mud room with closet area plus one car detached garage, 2 porches and all new carpet, furnace, roof, and cabinets. This home is eager and waiting for that growing family of yours. Priced at \$57,500. M975

**Prestigious House in Broadhead!** Split foyer has large family room, bath and 2 car garage on the lower level living room, kitchen, dining room, 3 bedrooms, and utility room. **Sale Pending** central heat and air, wall to wall carpet, tile appliances, located on a beautifully landscaped approximately 1 acre level lot. Priced at \$89,900. M983

**Residence of Dignity** but plenty of room for fun in this lovely well-constructed brick home! This brand new brick and vinyl home offers three bedrooms, living room, dining room, utility room, kitchen, and one car garage. Amenities include washer/dryer hookup, heat pump and wall to wall carpet. Located in the new Sunset Place Subdivision and situated on a nice lot with a great view. M909

**Elegant Prestigious Home - Mt. Vernon** with 4 acres, inground pool and 3 car garage. The house has living/family room with cut stone fireplace, wavy chestnut throughout, 3 bedrooms, 2 baths, modern kitchen, and formal dining room. Priced at \$159,900. M984

**Springtime Blossoms** **Sale Pending** purchase 2 acres! This nice home offers 2300 sq. ft. on a floor plan of living room, dining, kitchen, family room has stone fireplace with insert, 5 bedrooms, 2 baths, den and utility room. Added features include 2 car garage, cable, city water, heat pump and central air. L876

**Crab Orchard!** Newly remodeled convenient home! This house has kitchen, dining room, two bedrooms, and one bath downstairs; large bedroom and half bath upstairs and a full basement. Situated on a level lot with a carport. Immediate possession! M943.

**Country Living! This Property Has It All!** Lovely vinyl sided six room house with bath and full of concrete block 2 car detached garage, 40x80 stone building, pool, and a large pond with fish. Owners moving out of state. M994.

**First Class** only costs a little more! Located at Chestnut Ridge, this two story home offers 4 bedrooms, lounge, 2 baths, entrance foyer, family room, utility and storage rooms, full basement. Added features include 2 car garage, deck, 2 fireplaces, washer/dryer hookup and heat pump. Owners ready to move. Reduced to \$69,500. L879

**Three Wishes!** If comfort, convenience and a good neighborhood are important to you, better look no further! This spacious brick house located on School Street, **Sold** offers 3 bedrooms, living room, large kitchen/dining section, entrance foyer, utility room and bath plus heat pump, level lot and a 2 car garage. M1002

**Enjoy Happy Days in Your Own Home!** Located on BS 25 between Mt. Vernon and Berea, this brick/vinyl home offers master bedroom with whirlpool, 3 bedrooms, dining/kitchen combo with built-in oak cabinets, living room, family room, 2 baths and utility room. Other amenities include two car garage and metal storage building. Priced at \$54,900. M1010

## Homes \$40,000 - \$50,000

**If You Like Privacy, Space and Greenery!** You'll love this 43 acres with a spring and city water. **Sold** and a 1995 12x52 mobile home (like new) with 2 bedrooms and 1 bath. All for \$41,900. M999

**Highway 328 in the Quail Section!** Recently remodeled vinyl sided home sited on a nice lot. Offers living room, dining room/kitchen combo, utility room, and utility room plus a large deck, city water, and cable available. In addition, there's also a barn and outbuilding. M978

**REAL ESTATE FOR SALE**

**Ford Brothers, Inc.**  
 Auctioneers - Realtors  
 606-256-4545  
 1-800-435-5454

Sam Ford - 256-4588 - Danny Ford - 256-4446 - Roy Adams - 758-8400  
 David Henderson - 256-2034 - Tony Hopkins - 256-4627 - Greg Philbeck - 758-7706  
 Phyllis Whitaker - 256-2790

**Maybe This Is The One For You!** Located just off Highway 150 on 3/25, this nice home offers living, dining, kitchen, 3 bedrooms, 1 1/2 baths and utility room. **Sold** Amenities include a garage, electric furnace, city water, washer/dryer hookup, and storage building plus it's situated on 4 acres more or less. M992

**Commercial Property**

**JUST REDUCED!** 43 Acres located near the world famous Renfro Valley and adjoining I-75! The property could be developed! It's that time of year! Now priced at \$45,000. M950.

Listed in The National Register of Historic Places, the stately stone and log home built by the late John Lair includes a stone and frame barn/apartment combination on 11 acres in Renfro Valley. Conveniently located near I-75, this property has definite potential for commercial development. \$750,000. M700

**Commercial Property!** **Sold** of Mt. Vernon, City 29,900. M930

**Daley Street, Mt. Vernon!** 2.23 acres improved with a 36x120 barn-type building. City water and sewer available. Priced at \$29,900. M991.

**FARMS**

88 Acres located in the Pine Hill section of Rockcastle County! Good investment potential. Won't last long. Priced at \$24,900. M863.

267 Acres! Two miles south of Mt. Vernon off Highway 1249. Some young timber and cleared bottom land. Priced at \$425 per acre. M867.

82 Acres M/L with 30x40 barn and 1456 lbs. of tobacco. Nice site for your new home of all and septic system. Located on Old Gally Road in the Berea section of Rockcastle County and priced at \$42,000. M871.

140 Acres of wooded land bordering I-75 in the Sand Hill section of Rockcastle County. Some marketable timber. Priced at \$49,000. M942

Located Just Off Highway 39, South of Crab Orchard in Lincoln County! 40 acre farm all level with a 1974 Holly Park Mobile Home, 870 lbs. of tobacco, barn and city water. Priced at \$75,900. M946

Jackson County! 40 acres of bottom land! Modern brick house with 3 bedrooms, living, dining room, utility room, and bath. Excellent barn. Priced at \$75,000. M960

97 acres of wood and **Sale Pending** truck 89 in Jackson County! Property has 125 acres and is priced at \$25,000. M966

Saylor Road - 4.38 Acres. City water available - no restrictions. Priced at \$15,000. M936

8.44 acres located on Saylor Road. Build to suit yourself! \$20,000. M936

252 Acre Farm on Frazer Road! 1600 sq. ft. of barns, 160 acres of tillable land, 4,200 sq. ft. of house, spring and creek with the balance in woods and some marketable timber.

Located in Jackson County! 25 acres of bottom land fronting on a blacktop road. **Sale Pending**

NEAR MT. VERNON! 80 acre farm m/l located on Highway 1004. Some cleared and wooded land with a 3 bedroom older home and 2 barns. This property has a large 2265 lb. tobacco allotment. Priced at \$54,500. M1004

## Court news taken from public records

**RESTRICTED COUNTY BUILDING LOT!** Evergreen Estates Subdivision - Blacktop street - city water - lot measures approximately 55/100 of an acre. One of Rockcastle's best neighborhoods. Owner will finance and will consider trade. Priced at just \$7,900. M834.

**Rollings Hills Subdivision!** Restricted building lot located just off Highway 461. This lot offers **Sold** with city water available. M790c

**Countrywide Estates!** Near Mt. Vernon, this restricted lot measures 88/100 and offers a grand spot for your new home with a paved street and city water. Priced at \$8,000. M954.

**Rolling Hills Subdivision!** Just off old Highway 461! Two restricted building lots ranging in size from 7/10 to 8.10 of an acre. Priced at \$7,000 each. Take your pick and make plans now to begin your new home! M937

**Five Tracts Located at Ottawa (Rockcastle County).** These range in size from 1.05 acres to three acres with city water, blacktop road and some restrictions. Ideal for building or a mobile home. Prices reduced!! Tract No. 1 - \$9,900. Tract No. 2 - \$7,900. Tract No. 3 - \$7,900. Tract No. 5 - \$5,900. Tract No. 6 - \$6,900. Call today. M912

**Three Excellent Country Lots!** Located on Highway 150, 328 in the Quail section of Rockcastle County, each lot **Sold** for an acre. M971

**Rolling Hills Subdivision!** Restricted building lot located just off Highway 461 with city water available. This lot contains 2.965 acres! Start building your dreams tomorrow! Priced at \$7,900. M790b

**Located on Highway 150, acres from Cedar Rapids Country Club.** Two restricted building lots with utility and utilities. Ideal building sites. M984a

**Hunters Ridge Subdivision!** Located on Highway 150, two restricted building lots with under **Sale Pending** building sites. M948b

**NEW DEVELOPMENT**  
 Introducing The All New  
**Hunter Ridge Subdivision**

Located on Highway 150  
 Across the street from Cedar Rapids Country Club  
 Prestigious restricted lots!  
 Underground utilities!  
 Choose the lot of your choice!  
 Prices range from \$8,500 to \$15,500 each. M948

**FUTURE AUCTIONS**

**AUCTION OF SOMERSET CARRIAGE SERVICE**  
 Truck • Trailer • Horses • Carriages  
 Saturday, August 30th at 1:30 p.m.  
 Pulaski County Fairgrounds

**Absolute Estate Auction of Sam & Hallie Crabtree's**  
 House, Barn and 23 acres m/l and Farm Machinery  
 Saturday, August 30th at 10 a.m.  
 McCreary County

**Absolute Twilight Auction of Mr. and Mrs. Gayle Rutherford's**  
 House, Garage and 2 Acres M/L  
 Friday, September 5th at 6:30 p.m.

**Absolute Twilight Auction of the late Ms. Thelma Bell's**  
 Antiques and Collectibles  
 Saturday, September 6th at 10 a.m.  
 Stanford, Kentucky

**Absolute Auction of Mr. and Mrs. Bobby Cummins'**  
 House, Lot and Personal Property  
 Saturday, September 6th at 10:30 a.m.  
 Pulaski County

**Absolute Twilight Auction of Mr. and Mrs. Coy Wilson's**  
 Antiques and Collectibles  
 Friday, September 13th at 6:00 p.m.  
 Pulaski County Fairgrounds

**Liquidation Auction of Mr. Harold Frederic's**  
 Real Estate, Automobiles, Antiques and Personal Property  
 Saturday, September 13th at 10:00 a.m.  
 Barbourville, Kentucky

**Auction of Mr. and Mrs. Michael P. McGuire's**  
 House and Lot  
 Saturday, September 13th at 10:30 a.m.  
 Chestnut Ridge Section of Rockcastle

**Absolute Auction of Mrs. Jennie Henstley's**  
 Brick House and Lot  
 Saturday, September 13th at 1:30 p.m.  
 Main Street, Mt. Vernon

**LOTS**

**Restricted Lots!** Paved street, city water, 2 large lots measuring approximately 1 acre each. Located in the Woodland Place Subdivision and priced at \$9,000 each. M710.

**Classic**  
 CENTRAL BOILER

**HEAT**  
 Multi-Room, Steam, Hot Water, Radiant, Domestic Water, Pool, Geothermal, Etc.  
 With Clean, Safe, Efficient Wood Heat

**ELIMINATE HEATING BILLS!**  
 EATON ELECTRONICS  
 145 SPRING ST. MT VERNON KY  
 606-256-4314

## District Court News

August 18, 1997

**Hon. Walter F. Maguire**  
 Paul B. Abel: Assault, 4th degree, spouse abuse, dismissed on payment of court costs.  
 Michael Ray Bales: Fines due (\$472.50 and \$150 Public Defender Fee), warrant issued, license suspended.  
 Frank Bond: Terroristic Threatening, warrant issued, no bond for failure to appear.  
 Eric D. Burke: Alcohol Intoxication, \$25 and costs; Disorderly Conduct, \$50 fine.  
 Eric D. Burke: Assault, 4th degree, 6 months/30 days to serve 31 days/time served.  
 Eugene N. Chastain: Failure to wear seatbelts, \$25 and costs.  
 William Chasteen: Fines due (\$17.50), warrant issued, license suspended.  
 Michael D. Cooper: Speeding and Failure to wear seatbelts, license suspended for failure to appear.  
 Dean A. Cope: Faulty Equipment, \$20 and costs.  
 Paula Michelle Daniels: Theft by Deception, \$25 and costs/30 days/fine and days probated on condition of payment of court costs and full restitution.  
 Paul D. Dillon: DUI, 2nd of offense, warrant issued, license suspended.  
 John L. Fain: Assault, 4th degree, \$100 and costs and 30 days/days probated one year.  
 Jason Gabbard: TBUT/Disp., Veh. Paris, warrant issued for failure to appear.  
 Ray J. Goff: Speeding, \$60 and costs; Failure to wear seatbelts, \$25 fine; Contempt of court (slander/libel), \$100 fine and 30 days/probated on condition of payment.  
 Julia V. Hansen: Fines due (\$67.50), warrant issued, license suspended.  
 Robert T. Henpel: Speeding, Li-

cense to be in Possession, warrant issued, license suspended.  
 Genia C. Horn: Possession of marijuana, \$100 and costs and 10 days/probated one year/confiscate and destroy contraband.  
 James A. Johnson: Speeding, state traffic school; Failure to wear seatbelts, \$25 fine.  
 James E. Jones: Alcohol Intoxication, \$25 and costs.  
 Terry Daniel Legrow: Faulty equipment, \$20 and costs.  
 James D. Lynch: Criminal Mischief, 3rd degree, dismissed on payment of court costs and \$50 restitution for Mt. Vernon Car Wash.  
 Adrian L. Lyons: Faulty equipment, \$20 and costs.  
 James C. Mason: Possession of marijuana, 30 days/to serve 61 time served.  
 Camhur S. Mutlugun: Speeding, \$75 and costs.  
 Arman G. Neeley: Possession of marijuana, \$100 and costs, confiscate and destroy contraband; Drug Paraphernalia, \$25 fine.  
 Jim T. Night: No insurance, warrant issued, license suspended.  
 Frederick Leon Pace: Failure to wear seat belts, \$25 and costs.  
 Drew A. Patrick: Speeding, warrant issued, license suspended.  
 Jason Raider: Fines due (\$43.50), warrant issued, license suspended.  
 Jason Raider: Fines due (\$25.00 and \$62.50 costs), issue warrant.  
 James C. Reece, Jr.: No operators license, and other charges, issue warrant, suspend license.  
 James Rowland: Alcohol intoxication, issue warrant.  
 Jerome Rucker: Speeding and other charges, suspend license.  
 Melissa A. Stark: Operating on suspended license, \$100 and costs, 10 days/time served.  
 Paula A. Thompson: Speeding, \$18 and costs.  
 Billy B. Watkins, Jr.: Speeding, \$38 and costs; Operating on suspended license, 10 days concurrent; Attempt to elude, \$50 fine.  
 John Leitcher West: Operating vehicle/alcohol or other substance,

\$200 and costs, \$200 service fee, \$10 victim crime fund, 2 days/time served; Possession of marijuana, 2 day/concurrent.  
 Billy E. Williams: Speeding, state traffic school; Failure to use child restraint device, \$25 fine and costs.  
 James R. Gray III: Speeding, \$48 and costs.  
 John E. Koenig: Criminal Trespass, \$100 and costs, 30 days/credit 5 days and bal, probated one year; Attempt to elude, \$25 fine.  
 George W. Carroll: Speeding, \$34 and costs.  
 Rex E. Rutherford: Speeding, \$40 and costs.  
 John A. McGraw: Speeding, \$30 and costs.  
 Johnny Franklin Meadows, Jr.: Alcohol intoxication, \$25 and costs.  
 Delores Marie Merkle: Speeding, \$20 and costs.  
 Leroy Monk: Alcohol Intoxication, \$25 and costs.  
 Michelle Proffitt: Alcohol intoxication, \$25 and costs.  
 Wesley S. Sparks: Alcohol intoxication, \$25 and costs.  
 Mark Spoonamore: Alcohol Intoxication, issue warrant.  
 Harley Dewayne Winsner: Speeding, suspend license.  
 August 20, 1997  
 Tim F. Bralley: OMV Und. Inf. Intox. Bev., \$350 and costs, \$200 service fee, \$10 victim crime fund, 30 days/to serve 7.  
 Belvie S. Collinsworth: Failure to register transfer, \$25 and costs; No insurance, \$500 fine/suspend \$400.  
 James M. Combs: No insurance, \$500 and costs/suspend \$450.  
 Stanley Joe Griffith: Improper Passing, \$20 and costs.  
 Dennis W. Jones: No operators license, issue warrant, suspend license.  
 Treva S. Jones: Disorderly Conduct, dismissed on payment of court costs.  
 Howard L. Morris, Jr.: Drug Paraphernalia use/possession and Possession of Marijuana, issue warrant for failure to appear.  
 Alcohol intoxication, dismissed on

payment of court costs.  
 Sidney I. Roberts: OMV Und. Inf. Intox. Bev. and other charges, issue warrant, suspend license for failure to appear.  
 Wanda Russell: Theft by Deception, dismiss on payment of costs, restitution made.  
 Johnny D. Smith: Possession of marijuana, issue warrant for failure to appear.  
 Mark Spoonamore: Theft by unlawful taking, \$250 and costs and 10 days/probated on condition of payment and good behavior.  
 Steve Stumper: Fines due (\$117.50 and \$111.50), issue warrant, suspend license.  
 Roger K. Vanzant: Possession of Marijuana, \$100 and costs, 4 days/time served.  
 Michelle Velasco: No insurance, \$500 and costs/suspend \$450.  
 Kenneth T. Webb: Speeding, \$94 fine; OMV Und. Inf. Intox. Bev., \$500 and costs, \$200 service fee, \$10 victim crime fund, 180 days, to serve 30.  
 Brian A. Longtin: Alcohol intoxication, 10 days.  
 Steve M. Millburn: Contempt of court (slander/libel), 30 days in lieu of fine and costs.  
**Court News**  
 (Cont. from B2)  
 Richard V. Howard and Meredith A. Howard, joint petition for dissolution of marriage. 97-CI-000173.  
 G. Abney vs. M. Abney, petition for dissolution of marriage. 97-CI-00174.  
**District Civil Suits**  
 First Deposit National Bank vs. Harry W. Cornell, \$2,761.11 claimed due on note. 97-CI-00147.  
 Bernard Purcell vs. Steve Samples, forcible detainer complaint. 97-CI-00148.

A SPECIALIST ESPECIALLY FOR YOU



**Gina L. Land, M.D.**, is a specialist in Obstetrics/Gynecology. She is joining the practice of J. Michael Gordon, M.D., James I. Salter, M.D., and William F. Sweeney, M.D.

Dr. Land is located at 311A Radio Park Drive Richmond, Kentucky 40475 (606) 624-2010

**Pattie A. Clay Hospital**  
 Inova Hospital Health Network Member  
 Eastern Bypass • Richmond, Kentucky • 623-3131

# SATISFACTION GUARANTEED OR YOUR MONEY BACK ON EVERYTHING WE SELL!

**USDA Boneless Ribeye Steaks**  
 Only! **3.99** lb.

**Mt. Vernon**  
**SAVE A LOT**

**12 Pack Pepsi**  
 Only! **2/\$5** Limit 10

Ph. 256-9810 **FOOD STORES** 910 W. Main St.

**Extra Savings**  
 Fresh **Broccoli**  
**.79** stalk

**Extra Savings**  
 Fresh **Cabbage**  
**.19** lb.

**Extra Savings**  
 Juicy Ripe **Cantaloupe**  
**.99** ea.

**Extra Savings**  
 Golden Ripe **Bananas**  
**.33** lb.

**Extra Savings**  
 Country Style **Pork Ribs**  
**1.39** lb.

**Extra Savings**  
 Boneless Beef **Cubed Steak**  
**1.79** lb.

**Extra Savings**  
 Boneless Beef **Rump Roast**  
**1.69** lb.

**Extra Savings**  
 Fresh **Ground Chuck**  
**.99** lb.

**24 Pack Only! Pepsis \$4.99** Limit 5

**J. Higgs Potato Chips .69** 8 oz. bag

**Foam Dinner Plates .99** 40 ct.

**30 ct. Only! Napkins .99**

**We Accept WIC • Save up to 40% • 100% Satisfaction Guaranteed**

## From Our Files

### 35 years ago this week...

Work got underway on the Langford Station Bridge on Hummel Road. The bridge hadn't been painted and repaired for many years and the wooden floor had become dangerous to traffic. Those helping with the repairs were Virgil Alcorn, Hob Griffin, Bill Clark, Cliney Clark and Elmer Alcorn.

New teachers in Rockcastle County schools were Robert and Connie Crissman, music and band director; Roland Mullins, general business teacher at Mt. Vernon; Ann Cole, home economics at Livingston; Mrs. Jack Crabtree, English at Livingston and Mary N. Saylor, teacher at Negro Creek.

Clyde Linville, Charles B. Parsons, Frank Bean, D.A. Robbins and Cleston Saylor were among some of the teachers discussing all phases of teaching at a meeting held at Mt. Vernon High School.

### 30 years ago this week...

70x175 ft. lot was purchased at public auction by the Mt. Vernon Water Works Department. Purchase price for the choice business site, was \$4,500.

The Mt. Vernon Municipal Parking Lot, located on the site of the Old L&N Depot, was graded and expanded to open for use.

### 25 years ago this week...

The crowd was so large at times that many visitors had to wait outside the main entrance before being able to view the new Rockcastle County High School.

Four students from Harry Sparks Vocational School attended a Future Business Leaders of America Training Conference held at Hardinsburg. Attending were Kathy Benge, Alberta Hays, Darlene McHargue and Helen Mullins. Attending the conference with their students were Miss Shelby Fathergill and Mrs. Donna Hopkins.

The Rockcastle County Rockets football team journeyed to Berea and whipped the Friars-42-6 in a scrimmage game.

20 years ago this week... The county population increased to 12,900 as reported by the University of Louisville Urban Studies Center.

Airman Jesse E. Taylor, son of Mr. and Mrs. William Taylor of Mt. Vernon, graduated from the U.S. Air Force's communication equipment repairman course conducted by the Air Training Command.

15 years ago this week... John Lair of Renfro Valley was presented with the Everett Brown Award at the regular Rockcastle Improvement Council Meeting.

Rockcastle County received a total of \$224,287 in 1981 to provide training and work experience for 128 county residents.

Angela McKinney, daughter of Mr. and Mrs. Danny McKinney, won first place in the Ladies Leader Competition, division of the Sheep Show held at the Kentucky State Fair.

10 years ago this week... Work continued on remodeling at the Rockcastle County Jail. Included in the remodeled jail were a drunk tank and visiting area.

Members of the CRCC Dolphins Diving team finished 3rd in conference were Micah Thompson, Tobee Harris, Dane Cox, Kristie Sargent and Cassie Mullins. Tobee and Kristie both won gold medals, while Dane got a bronze and Cassie finished

fourth in their age groups. Micah was the winner of Cedar Rapids.

Clara Proctor, Rockcastle County Homemaker treasurer, presented a \$1,000 check to Virginia Hansel,

president of the Rockcastle County Homemakers and vice president of the Rockcastle County 4-H Council.

5 years ago this week... Juanita Davis, Republican Party County Chairman, presented Congressman Hal Rogers with a \$1,000 campaign contribution at a breakfast at Kastle Inn Restaurant.

Max Saylor and son, Justin, formerly of Rockcastle County flew from California to his old home place in his 1946 Commonwealth Sky Ranger airplane.

Gary Carpenter killed a 46 1/2 inch rattlesnake on John Dock Carpenter Cemetery Road in Jackson County. The snake had 7 rattles and a button.

before getting married?" I asked. When she told me that they had only dated for five months, I replied, "If you date for at least a year, you will have a better chance of seeing the person that he really is." Diane had a lot to learn about love, but she was willing to learn. Marrying Sam had convinced her that she needed some help.

Do you want to lose weight? Beginning September 15 I am teaching another Trim Life Class that uses hypnosis and other methods to help you take off weight and keep it off. Class will meet in my office on Monday evenings for four weeks. If you are interested, call me in Somerset at 679-4134 or toll free at 1-888-HYPNO11 (888-497-6611)

## Our Readers Write

### Dear Editor,

There is little question that one factor people and businesses look for in choosing whether to locate in a community is a progressive, effective and efficient public school system.

A key element of a blue-ribbon school district is its elected board of education. School boards provide the community's voice and vision in setting student achievement goals and standards, while overseeing long-range planning to ensure that the school system remains fiscally solvent and educationally sound.

The Rockcastle County school district has an opening on its board of education. Under Kentucky law, the vacancy is filled by our state's education commissioner and the appointee will serve through 1998. Candidates may get nomination forms at the school district's central office or from

the Department of Education Office of Communications, Planning and Governmental Relations at (502) 564-3421.

The Kentucky School Boards Association (KSBA) is dedicated to supporting the vital community service performed by our state's nearly 900 locally elected board of education members. We have information on the role, duties and good practices for board of education members, candidates and prospective appointees. We welcome the opportunity to answer questions from anyone interested in becoming a candidate for appointment to the Rockcastle County school board. Interested persons are encouraged to contact either myself or KSBA staff members Steve Kirby or Tim Holt by calling 1-800-372-2962.

Sincerely,  
David L. Keller  
Executive Director  
KSBA

## The Family Room

By: Dr. Don Whitehead

### Love Really Can Be Blind.

When Diane came to see me for counseling, she was depressed, discouraged and desperate. (All characters are fictitious.) "I can't take anymore from Sam," she almost shouted. "That man is driving me crazy!"

When Diane calmed down some, I asked, "What does Sam do that drives you crazy?"

"I know he is seeing another woman," she explained. "He won't admit it, but I found a phone number in his wallet, and someone calls the house and hangs up when I answer. They call at least twice a day. Also, he's drinking again. He tries to hide it, but I know he is. I can tell just by looking in his eyes." Diane became very quiet.

"What's wrong?" I inquired. "You're being very quiet. Are you thinking about Sam?"

"Yes," she answered slowly. "Sam has a bad temper, and it's worse when he drinks. Sometimes he will grab me hard to try to get me to be quiet. He's left bruises before."

"Is that all that he does?" I asked. "No, it's not," she replied. "Sometimes he pushes me and grabs my hair on my head. The kids saw that. I scared them to death."

I suspected there was even more to the story. "And..." I continued. "And he's hit me before," she said through her tears. "He leaves bruises on my body where no one can see them. He's never hit me in the face, but always on my body somewhere. I can't understand why I got mixed up

with somebody like Sam! He was so good to me when we began dating. He was the perfect gentleman. The abuse began six months after we were married. What am I doing to cause him to be this way?"

"Diane, you are not responsible for his actions," I told her firmly. "You aren't doing anything to cause him to abuse you. He is responsible for his own actions."

"As you look back on the dating period," I asked, "were there some signs then that everything was not wonderful in the relationship?" Diane was quiet for awhile. "I guess there were, now that I think about it," she responded softly. "He never hit me, but he would get very angry and pound on the dashboard of his car. I knew that he drank some, but he never did it around me. Also, I suspected a couple of times that he had gone out on me, but he denied it

strongly, and I believed him. Why didn't I see those things then rather than after we were already married?" "You've probably heard the expression that 'love is blind,'" I said to Diane. "Well, let me tell you that love can also be deaf, dumb and stupid! When we are in love, our five senses fail us, and we miss the obvious signs of trouble. That 'in love' feeling binds us to reality."

"Well, it sure blinded me," Diane agreed. "I thought he was wonderful."

"How long did you and Sam date

## Mountaineer Ranger Bows

80% off 179<sup>99</sup>

Wide selection of Archery & Guns

Archery & Guns

Bishop's



Sportmen's Store

David Bishop  
Shannon Bishop  
Chris Bishop  
(606) 256-3731

RR1 Box 589  
(Old Hwy. 461)  
Mt. Vernon, KY 40456  
Open Mon. - Sat. 9:00 - 7:00

## Welcome Michael Hamilton, M.D. Family Practitioner



The Rockcastle Medical Arts Building is honored to welcome Dr. Michael Hamilton. Dr. Hamilton, a Rockcastle County native, opened his family practice office on Aug. 1

Dr. Hamilton attended the University of Kentucky Medical School and graduated with honors. He has won several medical teaching awards from respected medical teaching associations, such as the Society of Teachers of Family Medicine. In addition, he was named outstanding teaching resident and has received the E.C. Seelye Resident Teacher Award.

Dr. Hamilton is accepting new patients of all ages. His office hours are 8:30 a.m. to 4:30 p.m., Monday through Thursday, and 8:30 a.m. to 12:30 p.m., Friday. His office phone number is (606) 256-4148.

# ROCKCASTLE

MEDICAL ARTS BUILDING

140 Newcomb Avenue

## Real People. Real Progress.

"Citizens Bank always responds to the needs of our customers. Direct deposit is just one way we save people time and make their lives easier."

Joan Isaacs  
New Accounts Representative



## DIRECT DEPOSIT

fast • safe • reliable

Check with your payroll manager today and ask how to sign up for direct deposit.

# Citizens Bank

Helping Our People  
Since 1904

U.S. Hwy 150 West  
Mt. Vernon, KY 40456  
606-256-2500

Main Street  
Brookfield, KY 40409  
606-758-8212

Hwy. 421 South  
Mt. Vernon, KY 40417  
606-287-8390

Member FDIC

24 Hour BankLine 1-800-530-8561



# MT. VERNON

# SUPER SAVER

## FOOD CENTER

**305 U.S. HIGHWAY 150**  
**MT. VERNON, KY 40456**  
**PHONE: 256-2514**

**OPEN 7 DAYS A WEEK: MON.-SUN.: 8AM 'TIL 9PM**  
**YOUR SATISFACTION 100% GUARANTEED!**  
**WE REDEEM MANUFACTURERS' COUPONS**  
**WE ACCEPT U.S.D.A. FOOD STAMPS & WIC VOUCHERS**

Ad Prices Effective:  
**Aug.-Sept.**

Tues. <b>26</b>	Wed. <b>27</b>	Thurs. <b>28</b>	Fri. <b>29</b>	Sat. <b>30</b>	Sun. <b>31</b>	Mon. <b>1</b>
1997						

WE RESERVE THE RIGHT TO LIMIT QUANTITIES  
 & NOT RESPONSIBLE FOR PRINTING OR PRICING ERRORS



USDA Western Grain Fed

**Beef Loin  
T-Bone Steaks**

**3.99**  
Lb.



12 oz. Vac Pack

**Wilson Certified  
HOT DOGS**

**2/\$1**



SLICED INTO CHOPS

**Farmland® Extra Tender®  
Quarter Pork Loin**

**1.69**  
Lb.

USDA Western Grain Fed  
**Boneless Beef  
Rib Eye Steaks**

**4.99**  
Lb.

## Labor Day Chicken Special

### Only \$15.99

(Saturday, Sunday, Monday)



World Famous  
**BROASTER**  
 CHICKEN & TATERS



10 Lb. Poly Bag  
 Fresh Grade A  
**Miss Goldy  
Chicken  
Leg Quarters**

**.39**  
Lb.

33 to 39 oz. • Asst. Var.  
**Maxwell House**  
**COFFEE 8.99**

Half Gallon • Asst. Varieties  
**Old Recipe  
Ice Cream**  
**2/\$5**



16 oz. can  
**Van Camp  
Pork & Beans**  
**4/\$1**

Wampler All White MEat  
**Skinless  
Turkey Breast**  
**2.19**  
Lb.

**SUPER FOODS 9 IN-AD COUPON**

R 01233 MRV 0035  
**Reynold's Crystal  
Clear Plastic Wrap**  
**99¢**  
 WITH THIS COUPON  
Coupon good the week of August 24, 1997. During normal advertised sale days. Limit one coupon per purchase. R#01233 10900 702688

**SUPER FOODS 9 IN-AD COUPON**

R 01235 MRV 0025  
**Kraft Philadelphia  
Cream Cheese**  
**89¢**  
 WITH THIS COUPON  
Coupon good the week of August 24, 1997. During normal advertised sale days. Limit one coupon per purchase. R#01235 XXAPR70

**SUPER FOODS 9 IN-AD COUPON**

R 01234 MRV 0125  
**Kraft  
Miracle Whip**  
**\$1.39**  
 WITH THIS COUPON  
Coupon good the week of August 24, 1997. During normal advertised sale days. Limit one coupon per purchase. R#01234 5447 028127

12 Count Pkg. • Asst. Var.  
**North Star Twin Pops... 1.09**  
 12 Count Pkg.  
**North Star Fudge Bars 2/\$3**

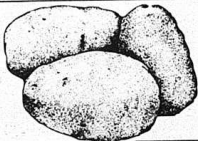

**Jumbo  
Baking Potato**  
**4/1.00**



**1 Lb. Bag Ready Pac®  
Tossed Salad**  
**.99**

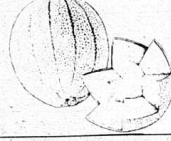

**Sweet California  
Cantaloupes**  
**.89** Ea.

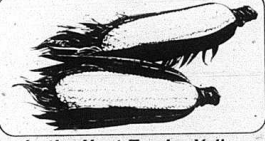

**In the Hust Tender Yellow  
Sweet Corn**  
**.15**

## Harding may have archaeological find

Howard Harding may have located a major archaeological find in the Clear Creek area.

Harding said he located, in an old road bed, what he believes is the fossil of a snail that could have crawled the earth some 400 million years ago.

Harding said he was a boy when he first found the impressive object, but it wasn't until his later in life that he began to partially excavate the object, so he can eventually move it and research its life more.

At eleven hundred feet above sea level, Harding believes this large "majestic creature" was trapped in a sea of mud many thousands of years ago.

After carefully working on the excavation of the fossil, Harding decided that it deserved a name, he named it Snork. He said a groove around her body shows that she may have been able to reach out at some distance and grab smaller creatures for her food, and he based her name on this ability.

Harding said he thinks there is

also another prehistoric creature, of the same type, underneath the larger object.

Harding said he did not know if the larger creature had trapped the smaller creature for food or they were mating at the time of their death.

"Maybe she was like the Praying Mantis, which devours the male after mating," he said.

"The large female of the two creatures had a large antennae. Very little is left of the other creature, only the large portion of its body, leading me to believe it may have been devouring it," Harding said.

Once Harding removes the object, he plans to place it on a concrete slab at his home for further research and says the two objects need to be in a museum for further study and evaluation.

"This is a rare discovery in the field of science with both creatures belonging to the snail family," Harding declared.

According to the scriptures, "Dead things are formed under the waters and thereof."

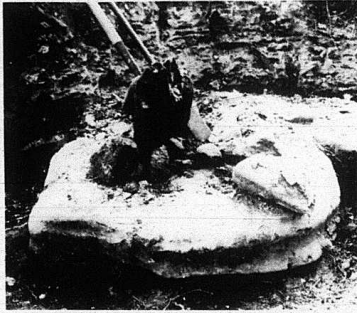

Howard Harding may have found a prehistoric creature.



Howard Harding of Clear Creek.

**Tina's Beauty Salon**  
Specializing in Services from Head to Toe

COMPLETE HAIR CARE, EAR PIERCING,  
FACIALS, MANICURES, PEDICURES

270 Williams Street • Mt. Vernon • 256-3822

Tina Marie Abney - Owner/Operator  
Charlotte Smith - Stylist

## Subscribe to the Signal

The Rockcastle County Health Center is pleased to announce that Ruth Lane has successfully completed the Nurse Practitioner Program through Emory University School of Medicine. Ruth has been employed at the health center as an RN for eight years. Her practice will focus on Women's Health primarily in the family planning program. Anyone wishing to make an appt. call the health center at 256-2242

Absolute Estate Auction

of the late Mrs. Thelma Bell's Antiques - Furniture - Collectibles

Sat., Sept. 6, 1997 • 10:00 a.m.

Stanford, Kentucky

LOCATION: From the intersection of 27 and 150 at Stanford, take Highway 150 west approximately 1 3/10 miles to Wilderness Estates by People's Bank of Kentucky and Food Lion. The auction will be held under Ford Brothers, Inc.'s auction tent. Auction signs are posted.

Items to be sold include many fine antiques and quality furniture such as numerous pieces of cherry furniture, corner cupboards, dry sink, marble top tables, dressers, chests, antique clocks and much more.

For a detailed list or a free brochure, contact the auctioneers.

FORD BROTHERS, INC. AUCTIONEERS - REALTORS

London, KY 606-878-7111

Mt. Vernon, KY 606-246-9445 Toll Free 1-800-435-5454

Somerset, KY 606-678-2212

MULTI-AUCTIONEER: DAN FORD, ROBERT W. WILSON, STEVE BARNETT, JEFF BOWDITCH, AUCTIONEER: ROY HARRIS, STEVE FOSTER, APPRAISER: BOB BOWEN, DONIA BRADY

**The Apartment Trash Band**

appearing at **Livingston Homecoming**

FRIDAY, AUGUST 29TH

Time: Dark Time

Place: "Big City" Recreation Center

Admission: \$4

Band Members - Local Boys  
Joe King, Bobby Bond, Stephen Howerton, Charles Artley, Terry Tyree

# 3rd Annual Rite-Aid Pharmacy

## Cruis-in

### Saturday, August 30

### Car Show 6 p.m. 'til ?

### Come Check Out Our Labor Day Specials

All film brought in for development Friday, Saturday, and Sunday receive \$1<sup>00</sup> off

Coke Products <sup>2</sup>/<sub>4</sub><sup>50</sup>

Angel Soft Bathroom Tissue  
12 rolls - was 3<sup>69</sup> now 2<sup>69</sup>

Paper Plates - was 1<sup>19</sup> now .89

Paper Cups - was .99 now .69

Come in and see our \$1<sup>00</sup> days

Also see our new lineup of perms & hair colors

**HALF PRICE ITEMS**

Fans, Grills, Lawn chairs, Swimming Accessories  
Plastic Tumblers, & Pitchers



WE GLADLY ACCEPT WIC AND FEDERAL FOOD STAMPS

We reserve the right to limit quantities, correct typographic or pictorial errors and not to sell to dealers.

Berea, Ky.  
986-9401

# SUPERIOR FOOD MARKET

PRICES EFFECTIVE AUGUST 25  
THROUGH AUGUST 31

## Labor Day Deals

24-PAK PEPSI COLA &  
**Pepsi Products**



**\$4.99**

LIMIT 2 PLEASE, WITH \$10 ADDITIONAL ORDER

U.S.D.A. WESTERN GRAIN-FED  
BEEF BONELESS

**Ribeye Steaks**



**\$3.99**

Lb.

YELLOW  
**Corn**

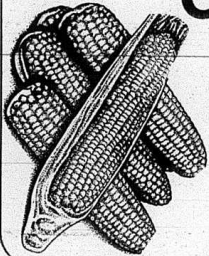

**19¢**

Ear

KELLOGG'S

**Super Value Pak**



**\$5.99**

Contains: Apple Jacks,  
Smacks & Frosted Flakes  
(Less Than \$2.00 Per Box)

12 ROLL SOFT-N-GENTLE  
**Bath Tissue**



**2/\$5**

24 PAK RC COLA AND  
**RC Products**



**\$3.99**

LIMIT 2 PLEASE, WITH \$10 ADDITIONAL ORDER

## Tiger Pause

Make plans to attend the first Family Night of the year on Thursday, September 4, beginning at 6:00 p.m. Our Family Night Director will be Mrs. Gail Laihair this year. The same rules will apply. Parents MUST attend and participate with their children. Our goal is to offer a safe environment for families to enjoy various activities together.

This year on the small yellow emergency card sent home with your child the social security or driver's license number of all individuals which you listed as being allowed to pick up your child from Broadhead Elementary was requested. The reason we must have this information is so that all individuals picking your child up may be properly identified.

Without having their name and social security or driver's license number listed on this card your child will not be released to them.

Please remember that your child must bring a note from you or the doctor for being absent. After three absences we do require a note from a doctor. Please also remember to call 758-8512 if your child is going to be absent to let us know the reason.

Eleven people were certified in Infant/Child CPR on Tuesday, August 19, at the Broadhead Family Resource Center. Ms. W. French, was the instructor and she is certified by the American Red Cross to teach

CPR and First Aid. Watch for more information on possible future CPR/First Aid courses to be held at the FR.

Our Daisy and Brownie Troops reached the maximum number of participants for this year very fast. Approximately two slots are still available for the Junior level girls. Remember to post the calendar sent home with your daughter in a place where you can easily remember to remind her of her meetings once they begin in September. Girls must attend all of the meetings to be eligible for badges and/or awards given at the end of the program.

## Agricultural News

### Warden Alexander, Director

Payments may now be accepted at the FSA Office for Rockcastle producers who have farm loans with Ag Credit (formerly Farmers Home). Tobacco marketing season is just around the corner. The certification form, MQ-38, must be completed before FSA issues the price supported marketing card. The MQ-38 form will be mailed in September. The form should be completed, signed by the farm's operator and returned as soon as possible.

Over the past few years more and more cases of stolen tobacco have been reported. When tobacco is stolen from your farm, a police report must be filed within 15 days of the theft. A copy of the police report shall then be submitted to the local FSA Office for documentation. All stolen tobacco cases shall be submitted to the KY State FSA Office.

Nesting tobacco provisions have been revised. A tobacco producer whose tobacco is found to have been "nested" at the time of delivery for a price support loan advance will forfeit the advance, whether the producer knew it was nested or not. If the local FSA Committee determines that the tobacco was knowingly nested, the producer will be precluded from price support eligibility for the entire crop year. "Nested tobacco" is tobacco in a lot with a "NEST" of inferior tobacco or foreign material. If the nest is inferior (lower grade) the entire lot is adulterated and is of lower grade overall than the payment shall then be submitted to the local FSA Office for documentation. All stolen tobacco cases shall be submitted to the KY State FSA Office.

vary according to the severity of the offense.

The lease and transfer of burley tobacco quota due to a disaster is authorized according to FSA regulations. County offices shall require, as a condition for approving a disaster lease and transfer, that the lesser file an FSA-578 (crop report) and an FSA-574 (Application for Disaster Credit) immediately upon the determination by the producer that production has been reduced by more than 20% in all cases and BEFORE THE CROP IS HARVESTED.

The Rockcastle County Farm Service Agency is beginning the process to elect a County Committee in all our offices. County Committees administer federal farm programs at the local level and are responsible for establishing policy and the overall management of each FSA Office. In an effort to reach all eligible voters in the county we urge any and all producers who have not received a voting position in the past election (DEC 96) to contact our office immediately. Eligible voters are: Farm owners, operators, tenants and shareholders, of legal voting age if the producer is eligible to take part in any FSA program. This includes reservation land owners for Native Americans, spouses of eligible producers in community property States and spouses who are an owner, operator, tenant or shareholder. REMEMBER: If you want to vote in the upcoming election - YOUR NAME MUST BE ON THE VOTING LIST AS AN ELIGIBLE VOTER. NOW is the time to contact your local FSA Office for voting eligibility.

For more information on any of the above listed programs, contact the Rockcastle County Farm Service Agency at (606)256-2525.

## Mt. Vernon Message

### Welcome Back!

We are off to a great start for the 97-98 school year. We are very excited about the academic programs and special activities planned for this school year. We would like to extend a warm welcome to the new members of our staff.

Tracy Lewis - 5th grade Resource Teacher, Darlene Larkey - Pre-school Teacher, Terri Mize - Instructional Assistant, Ann Pittman - Instructional Assistant.

### Counselor's Corner

I am very excited and thankful to have Mrs. Cindy Anderkin working this year as school counselor at MVEIS! Mrs. Anderkin worked as a Primary teacher in the past and obtained her counseling certification this summer.

If you, or someone you know is in need of counseling services please contact us Deborah Cummins or Cindy Anderkin, and we will gladly try to help. We want to encourage everyone to start the new year off right by establishing a bed time that will ensure proper rest. Locate a place in your home for homework that is free from distractions. Come to school every day and do your best. Parents, research shows that a positive home school relationship helps a child to do better in school.

Please be positive with your children about school and the learning process. You don't have to be at school often in order to influence your children in a positive way.

Showing interest by looking at the work your child brings home and asking questions, lets your child know you want them to do well. Planning for the next school day the night before can really help your child get off to a good start each day.

### Pick Ups

Parents please remember that children need a note in the morning if transportation arrangements are different than usual. Please do not call the office. Also, please make appointments as late in the day as possible. In the interest of the children's safety and to minimize disruptions. Please wait until 2:50 p.m. before entering the building.

Mt. Vernon Elementary Family Resource Center  
P.O. Box 1530  
Mt. Vernon, KY 40456  
Phone 606-256-5173  
Fax 606-256-3948

Your Family Resource Center continues to promote your child's success through a variety of support activities. We are fortunate this year to have our own center located in Rm. 127 at M.V.E.S. The Center is available to all students in the Mt. Vernon Elementary District. The following are some of the services that may be provided by our Center:

- \* Transporting your child in an emergency situation.
- \* A PARENT HOTLINE (256-5173)
- \* Health services or referral to health services.
- \* Providing clothing (lunchroom spills, etc.)
- \* Contacting Parents when needed
- \* Facilitation of after-school programs
- \* Facilitation of support programs
- \* Parent Volunteers

Please call for additional information. We would like to extend a special welcome to Ms. Gail Laihair who is the new Program Assistant for M.V.E.R.C. this year.

Thank You,  
Gina M. Jett - Coordinator  
Gail Laihair - Program Assistant

## At Richmond Raceway Coffey wins first ever "A" feature

The competition was keen as all four classes of race cars competed for the night's purse and with the end of the season drawing nearer to a close, the race for the points championship in each division is intense. At the end of the night's events, three of the four divisions had a new points leader.

In the Road Hog Division, Donnie Coffey of Mt. Vernon, Mike Sallee and Daily Sandlin each won their heat race. The winner of the Last Chance race was Jessie McClure then the finish was Aaron Gadd, Mike Newby, James Byrd, Sherman Denny, Ricky Frye, Ed Long, Don Morton, Jack Reed and Donnie Samples. Donnie Coffey won his first ever "A" Feature as he took the checkered flag ahead of Eddie Tevis, Donald Barrett, Glenn Prather, Jessie McClure, Aaron Gadd, Gary May, Roy Cox, Scott DeFino, Mike Newby, Thomas Brooks, Mike Sallee, Daily Sandlin, Faron Robinson, Kenneth Short, Billy Lawson, Scott Reed and Freddie Willis. Donald Barrett is the new point leader in the Road Hog division.

Richmond Raceway will hold the 8th Annual Kentucky Hall of Fame race on Saturday night and then on Labor Day Monday, the speedway will hold races and demolition derbies as a benefit for the White Hall Volunteer Fire Dept. who have supported the raceway at every event during the 1996 and 1997 season; half of the proceeds will be donated to those volunteers.

**Little Rent-A-Car**  
Low Rates  
Free Miles  
986-8888 • Berea, KY

## Upcoming events at Mt. Vernon Christian

"...A HEART for the world" is the theme for HOMECOMING '97 at the First Christian Church in Mt. Vernon (160 West Main Street at Lovell Court). This year's homecoming will be Sunday, September 14 during the upcoming Bible fellowship classes and worship assembly which begin at 10:00 a.m.

Bro. Howard Ray, who served as

minister of the church on two different occasions, once in the 50's and again in the 60's will deliver the message. Alicia "Dick" Carpenter, a former member and now a nurse at the UK Markey Cancer Center will be among those singing.

Dinner on the grounds will immediately follow the morning services. The annual "First Light" Community awards will be announced during the night's events.

Wayne will speak on Monday, October 6 at 7:00 p.m. Watch for announcements of other preachers. Bro. Eddie Hammond and the congregation invite you to attend.

**NEXT STOP LEXINGTON!**

**THE ENTERTAINMENT PARTNER**

**STARSPICE**

WITH MUSIC BY ANDREW SLOAN WEBER  
Lyrics by Andrew & Patricia

*The Whistling, Waving, Cheering, Screaming, Be-A-Part-Or-It-All! Spectacular On Ice!*

## SEPT. 12 THRU 14 RUPP ARENA

• SHOWTIMES •

Fri. SEPT. 12 • 7:30 PM  
**FAMILY NIGHT**  
**SAVE \$5**  
ON TICKETS. Courtesy of  
Lexington Herald-Leader  
WLEX-TV 18

Sat. SEPT. 13. 2:00PM - 7:30PM  
Sun. SEPT. 14. 2:00PM

**ADULTS - \$15.00**  
**KIDS UNDER 12 \$10.00**

**TO BUY TICKETS:**

- ★ ARENA BOX OFFICE
- ★ TICKET CENTERS
- ★ BY PHONE: (606) 281-6644
- ★ FOR GROUP INFORMATION: (606) 233-4567

Special VIP seats available. Shows start at 7:00 p.m. Seating and building charges apply. No refunds on change orders.

## Academic Honor Roll



Coffey Bailey, son of Bill and Mary Bailey of Mt. Vernon, has a 4.0 GPA at RCHS. He is planning on attending either U.K., Transylvania or Georgetown. He plans on majoring in Pre-Med. His activities include the Academic Team, treasurer of Key Club, Beta Club, Future Problem Solvers, National Honor Society, Governor's Scholar and editor of the Rocket. He also enjoys playing racketball.

## Attention RCHS Football/Basketball Fans

Football ticket prices will increase this season for the first time in over ten years! (Basketball tickets increased last year from \$2.00 - \$3.00). Prices for football tickets will be \$4.00 at the gate for everyone except children under 6 who will be admitted free. We will sell "ROCKET CARDS" at each game for \$5.00 which will get the entire family in for \$3.00 each at football games and for \$2.00 each at Basketball games. You will need only 1 Rocket Card per family for all sports! You must show this card to ticket sellers at all events!

# Classifieds

## CLASSIFIED RATES

- Local Rates—10¢/Word, Minimum \$2.50
- Cards of Thanks—5¢/Word, Minimum \$2.00
- In Memories—5¢/Word, Minimum \$2.00
- Display Classifieds—\$3.50/Inch

**Deadline for Classifieds is NOON Tuesday**

## FOR RENT

**For Rent:** 2 and 3 bedroom trailers, Call 256-9821, Mon.-Sat., between 9 a.m. - 7 p.m. 31xnif

**For Rent:** 2 bedroom trailer, Call 256-0176 or 256-9183. 31xnif

**For Rent:** Mt. Villa Motel, now phones in room, weekly and commercial rates available, cable TV, electric heat and air, Sunday thru Thursday, \$18.95 per night. Call 256-2127. 1fn

**For Rent:** Rocket Storage for all your storage needs, all different sizes. 256-3623. 10fn

## Bluegrass Inn Apartments

**Efficiency Apartments \$265**  
A/C Furnished  
Paid Utilities  
Cable Included

Call  
**256-2444**  
or **256-3389**

Accepting applications for 2 and 3 bedroom units at Valley View Apartments. Rent based on income. Call 256-5912. Equal Housing Opportunity. TD's for hearing impaired only. 1-800-247-2510. 36fn

**For Rent:** 1 or 2 bedroom trailers. Call 256-4398. 37nif

**For Rent:** 5 bedroom home across from Baptist Church in Broadhead. 2 1/2 in kitchen, dining room, laundry, flr front porch and storage area, ceiling fans throughout first floor. \$450 mo. Ref. requested. Call (706)651-9653 or (502)651-9653. 44nif

**For Rent:** 3 bedroom brick on Joyce St. in Mt. Vernon. References required. \$325 mo. \$250 dep. Call 256-2744. 47x1pd

**House For Rent:** Available after the 1st. 256-5770 or 256-5341. 47x1pd

**Classified Deadline is NOON Tuesday**

## Castle Village Apartments HAS IMMEDIATE OCCUPANCY

on large 1/2 acre townhome apartments and 2 & 3 bedroom townhouses with private entrances and patio, kitchen appliances, and central air. Children's play area. HUD Section 8 assistance makes these apartments affordable for all families. Now accepting applications on Monday thru Friday from 10 a.m. to 2 p.m. Apply at 165 Castle Village Dr., Broadhead, KY 40409 758-4111 - Equal Housing Opportunity Voice/TTY 1-800-553-0300

## Don Foster Real Estate Broker 986-8401

- Charles Parsons - 256-2453
- Lloyd Call - 256-2818
- Phil Mallicoate - 986-1250
- Don Mau - 986-2021
- Jan Cummins - 986-1950
- Carla Gentry - 986-5421
- Tonya Bartruff - 986-3618
- Denise Ponder - 986-0760
- Bill Thompson - 986-0760
- Gall Holbrook - 758-8012

**711 Chestnut St. • Berea • 986-8401**  
1-800-998-2063 fax 986-6173

Office Hours: Mon.-Fri. 9-5; Sat. 9-1; Sun. by appt.

**PRIVATE CABIN** surrounded by woods on 20 plus wooded acres. 2 bedroom, bath, living room, kitchen, utility room, spring water into house. Perfect "get away" or artist retreat. Livingston area. Only \$44,000.

**RANCH HOME WITH 3 BEDROOMS.** 1 bath, hardwood floors, mature shade trees and lots of flowers. 2 car detached garage. Just minutes from Berea in Rockcastle County. Owner will finance down payment. Priced at \$57,000.

**30 ACRES M/L ON BLACKTOP ROAD.** Good home sites, city water in the planning with meter already paid for. Sand Hill area. \$12,500.

**YOU CAN OWN YOUR OWN HOME FOR UNDER \$10,000.** This 2 bedroom mobile home on a small quiet lot is **SALE PENDING** this property. Better hurry at \$5,900 this one won't last. Call Don Foster.

**NICE OLDER HOME.** Convenient location, suitable for residential or commercial. 4 bedroom, 1 bath, living room, dining room, kitchen and utility room. 3/4 basement and one car detached garage. \$85,000.

**NEW ON THE MARKET!** Brick ranch just 8 miles north of Mt. Vernon on US 25. 4 bedrooms, living room, kitchen, den, 1 1/2 bath, and utility room on first floor and 5 unfinished rooms on second floor. Large lot with mobile home hook-up on back street. Main St. Livingston. Only \$52,000.

**ROCKCASTLE COUNTY.** Exceptionally nice 1 1/2 story home located near I 75 at Mureburg. Level lot in good neighborhood. 3 bedrooms (split), 2 full baths, upstairs and 5 unfinished rooms on second floor. Large lot with mobile home hook-up. Additional land available. MLS #2102047

**GOOD LOCATION IN TOWN:** Great 3 bedroom, 2 bathroom, additional rooms could be made into fourth bedroom. **SALE PENDING** this property. Call Don Foster. 1 1/2 baths, large porch and lots of shade. \$43,000 with extra lot or will sell separately.

**MOVE IN TODAY FOR ONLY \$24,900.** This is a spacious older home with large room. Has 3 bedrooms, living room, kitchen, den, 1 1/2 bath, and utility room on first floor and 5 unfinished rooms on second floor. Large lot with mobile home hook-up on back street. Main St. Livingston.

**11 Acres +/- OF SECLUSION** in a peaceful setting with building spot cleared. Perfect for the artist, writer or [ ] with nothing but peace and quiet. Located in Rockcastle. Only \$26,500. Call Don Foster.

**NEW HOME** almost finished with 3 bedrooms, 1 bath on 2.83 acres, vinyl siding, 2 pane windows, heat pump with central air. Great view of the mountains. Little Clear Creek, area near Berea. Only \$52,000.

**BROADHEAD.** You will like the convenient location of this nice 3 bedroom, 1 bath fieldstone home in Broadhead. Good for retired couple, rental property or a starter home. Priced at only \$39,900. Call for appointment to see today.

**LAND FOR SALE.** Up to 150 acres bottom land, just west of Broadhead near Hwy. 150. Good cattle land. Call today to make offer.

## MISCELLANEOUS FOR SALE

**For Sale:** Cemetery lots, Cresthaven Cemetery, Mt. Vernon. Call 256-5648. 31xnif

**For Sale:** Lots in the Elmwood Cemetery at \$250 per lot. Call 256-2617 or see Clarence Carter at 310 Williams St. in Mt. Vernon. 26x1z

**For Sale:** Wood crafts, quilt racks, reindeer, snowmen, birdhouses, bird feeders, wall shelves with clocks, decoration lights and more. Roy G. Brown, Rt. 1 Box 298, Broadhead, KY 40409. 758-8581. 16fn

**Rental Equipment Available at Lumber King:** Call Leon at 256-1100. 86fn

**For Sale:** Stonewash Denim jeans, relaxed or traditional fit by Carhart \$26.50. Large denim bib overalls by Carhart \$38.00. Large selection of Carhart roughed and casual wear. Napier Bros. Clothing Store, 35 Public Square, Lancaster. 792-2535. 24nif

**For Sale:** Bib Overalls (low back) starting at \$26.50 waist sizes 29-38 in stock. Napier Bros. Clothing Store, 35 Public Square, Lancaster. 792-2535. 11fn

**For Sale:** Sale on chain link or metal fences, farm fences, all types of wood fence, all types of vinyl fences, commercial or residential, free estimates, 90 days same as cash. Call Ed's Fence Co. 1-800-989-8006 or 986-8006. 31nif

**For Sale:** New Model Sears Riding Mower, 12 hp. \$450. 80 Elite Honda Scooter, like new. \$600. 1952 Hardtop Ford body, \$700. Disney movies, all types. Buy or sell. 1983 Elcamino, good running condition, 1 owner, \$750. '83 SR5 Toyota pickup, \$850. '91 Toyota pickup, 5 sp., with air, 67,000 miles, \$4900. '81 President Coachman Motor Home, nice. \$12,000. Call 256-4739. 37nif

**Georgious Giftware:** Collector dolls at Renfro Valley KOA, Hwy. 25. Unbelievable prices. 44x4

**For Sale:** Canopy bed, black iron, with complete queen orthopedic mattress set. New, still in box. 5 yr. warranty. \$850 value, sell \$300. Call 878-7511. 46x2

**High Efficiency - Outdoor Wood Furnace:** Safe nonpressurized system will heat your entire home with no mess or fire hazard in the house. Will heat one or more buildings and all domestic water. Works with any existing heating system to provide even, comfortable, affordable heat. Call now to ensure early delivery or request information. Call Eaton Electronics (606)256-4314, Mt. Vernon. 47x1

## Wedding Cakes & Ornaments 256-5811

## Town & Country Chevron 24 HR. WRECKER SERVICE

All Types of Mechanic Work  
Call 256-9634 days or  
256-4650 nights

CLIFFORD (606) 256-2535



## Septic Tanks & D-Boxes "We Make 'um and install 'um!"

**Hunting Apparel -** By Photo Stalk in WoodStalk or ForestStalk pattern, coats, bib overalls, pants and jackets. Napier Bros. Clothing Store, 35 Public Square, Lancaster. 792-2535. 46x6

**Duck Head Pants:** Plain fronts, assorted colors. Napier Bros. Clothing Store, 35 Public Square, Lancaster. 792-2535. 46x4

**For Sale:** Horse-trailer, for two horses... 7 ft. tall, real good condition, 5975. Western saddle with 15" seat, like new, \$200. 300-400 ft. chain link fence with two gates, \$250. Solid wood kitchen table with four chairs, good condition, \$225. 758-0159. 46x2

**For Sale:** 2 air conditioners: 110 volts Good working order. 595 each. Call 256-4933. 47x2pd

**For Sale:** Male IGUANA. 3 yrs. old; over 2 ft. long with glass case 3ft. high x 6 ft. long, lights, rock and supplies. \$200. Call 256-2778. 47x1

**Get Ready For Winter:** Buck Stove Fireplace Insert. Excellent condition \$200. Must be able to move. 256-5228. 47x3

**For Sale:** Good used bath tub, commode, vanity with lighted medicine cabinet. 256-2350 after 5 p.m. 47x1pd

**For Sale:** Pilgrim Heating Wood Stove with blower. Heats large house. \$200. Large fire place insert with blower (wood). Heats large house. \$300 (Free wood stacker). Good 40 gal. electric water heater. \$40. Call 256-2560. 47nifc

**For Sale:** One kerosene heater good for emergency heat. \$25. One refrigerator runs good. \$35. Call 256-2560. 47nifc

**For Sale:** Loveseat and chair. \$40 obo. Glass top dinette \$40 obo. 256-4172. 47x1

**Tools & Tool Box For Sale:** New Kennedy roller tool box, 18x24" granite surface plate and machinist tools like NEW. \$500. Call 256-4564 after 4:30 p.m. 47x1

## Ace Printing 256-9795

- Business Cards
  - We now offer raised letter business cards
  - All types of printing
- For all your wedding invitations and accessories

## MOTOR VEHICLES FOR SALE

**For Sale:** 1990 Dodge Grand Caravan, needs transmission. \$1,000 firm. Call 606-256-2244 or 256-2826. 40nif

**For Sale:** 1987 Nissan Centra, white, one owner, 5 sp., in excellent condition. \$1500. Call 758-0124, leave message. 47nif

**For Sale:** 1973 Ford Probe, 4 cyl., green with gray interior, all power, cruise, a/c, auto., AM/FM stereo, Nice and clean. 46,000 miles. \$6200. Call (606)453-2022. 46x4

**For Sale:** 1987 White Chevy S-10, \$800. Call after 4 p.m. 758-9102. 47x1

**For Sale:** 1989 Ford Taurus Wagon, Newly rebuilt trans. Four new Michelin tires. Asking \$2,295.00 or best offer. Call 256-9464. 47x2pd

**For Sale:** 1992 Chevy Silverado, 350, auto, a/c, 120,000 miles. \$8000. 1979 Chevy 3/4 ton pickup, 350, auto. \$750. 1978 Cadillac Coupe DeVille. \$1000. Call 758-8816 evenings. 47x2

**For Sale:** 1982 V45 Honda Sabre 750 cc. \$600. Call 2556-5943. 47x1pd

**For Sale:** 1983 Ford Mustang GT 5.0 4 sp. \$800. 758-4318. 47x1pd

**For Sale:** 1984 Lincoln Continental. No rust, good inside and out. \$1500. Call 256-2350 after 5 p.m. 47x1pd

**For Sale:** 1991 Oldsmobile Cutler, Silvergray, loaded, auto., AM/FM cass., blue velvete interior, 4 dr., low mileage. Asking \$5500. Call 256-5670 or 256-9409. 47x2

**For Sale:** 1966 Chevy 1/2 ton pickup. V-8 auto., very good shape. Call 758-9224, ask for Ann. 47x1

**For Sale:** Oldsmobile Cutlass 350, auto., \$850. 256-5256. 47x1pd

**Denim Jeans by Carhart**  
Regular Faded Fit • 8000 Cal  
Chestnut Stonewashed Pre-washed  
**\$26.50**  
Compare to \$39.00  
**NAPIER BROTHERS CLOTHING & SHOES**  
35 Public Sq. Lancaster, KY  
606-792-2535

**R & J Custom Dozing**  
All types of dozer work  
Rev Davidson  
Rt. 3 Box 361  
Mt. Vernon, Ky. 40456  
(606) 256-2693

**DD Auto Repair**  
Major & Minor Repairs  
Brakes, Tires, Air Conditioning,  
Rotors, Drums & Flywheels Turned  
David A. Collins  
Donald Collins  
Rt. 3 Box 585  
Broadhead, KY 40409  
Phone (606) 758-0066  
FAX (606) 758-9059

**CRC**  
• COLLINS RESPIRATORY CARE, INC.  
OXYGEN • MEDICAL EQUIPMENT • SUPPLIES  
David Collins, RRT  
Owner  
1-800-209-8082 PIN 1513  
Rt. 3, Box 633  
Broadhead, KY 40409  
(606) 758-9333

**FOR RESIDENTIAL GARBAGE COLLECTION**  
CALL 256-2334  
Dalton Mill Direct  
400 Jefferson Street  
Berea, KY 40403  
Open: Mon.-Fri. 8-6  
Saturday 9-4  
Ph. (606) 986-3117

**Turner Carpet Outlet**  
90 Days SAC  
6 Months Def.  
Carpet • Hardwood  
Vinyl • Ceramic

**MADISON TERMITES and PEST CONTROL**  
Call Paul Burton - Day or Night  
256-2318 - Mt. Vernon  
STOP  
TERMITES ROACHES WATERBUGS

**HELP WANTED**

**Help Wanted:** Part-time driver needed. 2-4 days a week. Local delivery, pay good, CDL, class B required. Call 606-758-4035, leave message. 45ntf

**Positions Available:** For RCPs at Rockcastle Hospital Respiratory Care. Kim McGowen, RRT Director of Respiratory. (606)256-2195 ext. 5026 or 5088. 46x4

**A+ Opportunity!!!!** Immediate openings for position that requires heavy lifting, at TOKIO USA. To apply you must have two forms of I.D., have a HS Diploma or GED, have immediate availability for 1st, 2nd and 3rd shifts, steel toed boots/shoes, reliable phone and reliable transportation. Don't let an opportunity to work and earn competitive wages pass you by!!!! Call Now!! Kelly Services 606-985-2105 or 1-800-223-8715 Equal Opportunity Employer/Neveer an Applicant Fee. 46x2

**Factory Work**

We need you NOW! Olsten has openings to fill immediately for a major company in Richmond. Long-term assignment with possibility of permanent hiring. Applicants must have high school diploma (GED), have good interpersonal skills, be able to work overtime and weekends, be team-oriented.

**OLSTEN Staffing Services**

*"The Working Solution"*  
427 Chestnut St.  
Berea, KY 40403  
(606) 986-9434  
1-800-280-8367  
EOE

**\*\*Postal Jobs\*\***

Permanent, full-time, \$13/hr., with government benefits. Apply today for clerk/cARRIER application info. Call 9 a.m. to 9 p.m., 1-800-270-8015, ext. 90. 46x3pd

**Help Wanted:** The Rockcastle County Public Library is taking applications for part-time position Library Aide. Applicants will be taken through August 30, 1997. A minimum of high school or GED education is required. Applications must have knowledge of, or be willing to learn, computer skills, typewriter, fax, and other communication devices. Applications and job descriptions are available at the Rockcastle County Public Library during regular library hours. 46x2

**Help Wanted:** Bluegrass Plating Co. 451 N. Estill Ave., Richmond, KY. All shifts; benefit package; apply in person. 606-623-7903. 46x2

**Applications Needed:** Executive Director for Community Action Agency: Daniel Boone Development Council, Inc., a Not-for-Profit Community Action Agency serving a four county area in Eastern Kentucky is taking applications for Executive Director (Chief Operating Officer). Applicants must have a valid college degree or equivalent; training and direct experience in Community organization; demonstrated ability to work effectively with individuals and groups; the ability to relate to both community residents and to established leaders and officials at the County, State and Federal levels. Applications should include a resume with availability date noted and must be submitted by 4:00 p.m., E.S.T., October 3, 1997 to: Mona Whitaker, Daniel Boone Development Council, Inc., 420 Richmond Road, Manchester, KY 40454, fax (606)598-4330, phone (606)598-5127. Applications are confidential. DBDC does not discriminate in employment and is an Equal Opportunity Employer. 45x8

**Hiring Now:** We are looking for 10 people who are self motivated and willing to work and achieve their goals. Immediate openings for carpet cleaners at \$11.37 an hour. Interviews will be given Monday thru Saturday. Call now to setup your appointment. 985-0072 or 986-0199. 20ntf

**Drivers-Flatbed:** \$1,000 Sign-On Bonus. New pay package. Monthly Bonus Program. Used CDE-A & 6 mos OTR. ECK Miller 800-611-6636. Owner Operators also welcome. 39ntf

**Wanted:** Live-in Care Giver for elderly women in Brodhead. Salary plus room & board. 758-8871 after 6 p.m. 43x3pd

**Help Wanted:** Wendy's is now accepting applications for full and part-time employment. Pick up applications at Wendy's, US 29 North Mt. Vernon. 46x2

**Help Wanted:** Cosmetologist. 256-3685. 46ntf

**Staffing Supervisor:** Richmond, To 24K: Greater opportunity to join one of the fastest growing industries! CBS Personnel Services a leader in the staffing industry is currently seeking an individual to join our team. Will be taking client calls, problem solving, filling job orders and communicating with employees. Energetic, creative and independent describes the right candidate. Fast paced environment - not for the faint of heart. Plenty of room to grow - staffing experience a plus! Benefits include 401K, Dental and Profit Sharing. Call for an immediate interview. CBS Personnel Services. 606-624-3111. 47x1

**Now Hiring!!** Labor Personnel - First & Second Shift Assemblers, welders, machine operators, press operators, warehouse workers, utility workers. Full-time and part-time positions available. Factory Experience Helpful. No appointment Necessary! Stop by call. CBS Personnel Services, 920 Barnes Mill Road, S#B, Richmond, KY 40475. 606-624-3111. 47x1

**Zern Down Payments!** - No down payments to qualified buyers. Great selection of 14' & 16' wide new mobile homes and used homes ready for immediate delivery. Free delivery & set up. Low down pmt. and low monthly pmt. Call Richmond at 800-755-5360 or 624-0200 for details. 44x4

**New 1998 16'x80'** - Reduced to only \$22,900. Delivered & set up. Only 2 left! Call 800-755-5360 or 624-0200 for details. 44x4

**Used A-Repo-Mobile Home Sale:** Late model used and repo homes ready for immediate delivery. Free delivery & set up. Low down pmt. and low monthly pmt. Call Richmond at 800-755-5360 or 624-0200. 44x4

**No Down Payment!** - All new singles and sectional homes reduced for clearance. Pay sales tax only! See the Housing Consultants at The Affordable Housing Mart of Richmond at 800-755-5360 or 624-0200. 44x4

**New '98 Fleetwood - 14' Wide:** 2 Bdrm., as low as \$1490. The Affordable Housing Mart, London, KY. 606-878-0013 or 1-800-755-5361. 44x4

**Good Used 16' Wide 2 BDRM:** 1 1/2 bath; '94 model; less than rent. Call Jason at 606-878-0013 or 1-800-755-5361. 44x4

**Large 16x80, 3 Bdrm, 2 Bath, '98 Fleetwood:** 1/5 year warranty, now less than \$2090. The Affordable Housing Mart - London, 606-878-0013 or 1-800-755-5361. 44x4

**New '98 Fleetwood; 28' Doublewide:** 3 bdrm, 2 baths - sharp home - only \$246 mo. MUST SEE! The Affordable Housing Mart - London, 606-878-0013 or 1-800-755-5361. 44x4

**Just In - '98 14', 4x4, 3 Bdrm, 1 1/2 Bath - Only \$188 mo. - Less than rent and you own it.** The Affordable Housing Mart - London, 606-878-0013 or 1-800-755-5361. 44x4

**Factory Outlet:** On lot financing, on lot insurance, 0-down payment, use your deed for 0-down or we give top dollar for trade-ins, no turn downs ever, good credit, bad credit, bankruptcies, repossession, we own the finance company. Call 1-606-626-2235, 24 hrs. for details. Something for everybody and also, no payment for 90 days. 46x2g

**For Sale:** 1998 16x80 for only \$22,900. 1998 16x80 vinyl and shingle for only \$25,900. 1998 28x8 doublewide for only \$25,900. 1998 16x54 singlewide for only \$15,900. 1998 28x70 doublewides for only \$35,900. 1994 28x56 repo doublewides and no payments for 90 days. Call 1-606-626-2235, 24 hrs. for details. 46x2

**Used Mobile Homes:** \$1500-\$15,000. Financing available. Many to choose from. 1-800-573-3373. 46x3

**New 1996 28x60 Northern Built - Doublewide:** Storm damaged. Misc. \$15,900. 1998 28x8 doublewide & set. 1-800-573-3373. 46x3

**Land/Home Packages:** Bank financing available for home, land and ALL improvements. Special program for first time home buyer. 1-800-573-3373. 46x3

**Equipped And Stripped:** New 28x70, 3 BR, 2 BA, 1700 sq. ft. Patriot home, Living Room, Dining Room, Family Room, Eat-in-Kitchen, Northern Built, 2x6 Sidewalls, Zone III Insulation.

**HYSINGER CARPET**

\*We have many famous brand names and colors to choose from and Armstrong No Wax Vinyl. For all your floor coverings and supplies visit us in Mt. Vernon 256-5413

**ON-SITE WRECKER MILL WORK**

I will come to your land and cut your logs with my Wood-Bizer® portable sawmill! TURN YOUR LOGS INTO VALUABLE LUMBER FOR:

- Firewood
- Lumber
- Decking
- Barn Floor
- Log Cabins
- Boat Ramps
- Boat Lifts
- Boat Hoists
- Boat Ramps
- Boat Hoists
- Boat Ramps
- Boat Hoists

For a free estimate, call 256-0143

**Side-By-Side Refrigerator, Digital Range, Potscrubber Dishwasher, Fireplace, Plush Carpet, Oak Cabinet Doors & Stairs, Foundation, Central Air, Delivered & Set ONLY \$46,995 + tax. 5% DOWN FIXED RATE. Payments under \$425/month. FREE WASHER/DRYER OR COLOR TV & VCR on this model home purchased through September 15th. LIMITED TIME OFFER. Call for details 1-800-573-3743-46x3**

**For Sale:** 1992 Fleetwood 14x70, 2 bedrooms & 2 bathrooms, includes: stove, refrigerator, blinds, some curtains, underpinning, 2 decks, and central air. \$13,000. Call 256-5457. 47x1pd

**Drive A Little/Save A Lot:** Low overhead - lowest prices. Doublewides w/floors & air. Start at \$27,900. Only \$999 down. 3 left. Oakwood Homes of Stamford. Call now 606-365-2840. 47x1

**ATTN: 1st Time Homebuyers WE OWN THE BANK.** \$499 down/low payments. Nation's largest retailer. 606-365-2846. Hurry! 47x1

**Abandoned 1996 Doublewide:** No down possible with payments under \$200 per month. 800-256-6633. 47x1

**Huge 1998:** 4 BR for \$1890 on this one. Don't miss out on this one. 800-265-6633. 47x1

**Used Homes:** \$2000 to \$10,000. Also Repos available. Save thousands. 800-265-6633. 47x1.

**Hurry, Time is Running Out!** New single wide homes for ONLY \$499 down! Doublewides just \$999 down! Payments starting at \$176 mo. Limited time on select models. Call TODAY! 606-624-9270. 47x1

**Little Rent-A-Car**  
Low Rates  
Free Miles  
986-8888 • Berea, KY

**Certified Child Care Provider**  
6 years experience  
Great references  
Serious inquiries only  
256-4128

**JIM HALE, Owner**  
**HALE'S USED CARS**

HWY 150 BETWEEN BRODHEAD AND MT. VERNON, KY. (606) 256-2520 Office (606) 256-5958 Home

**"25 Years Experience"**  
**Larry D. Carter**  
**BUCKET TRUCK SERVICES**  
Pole Installation  
Pole Sales • Trailer Services • Trailer Hook-Ups  
Toll Free 1-800-965-4366 or 606-256-2604  
Complete 100' Aerial Hook-up with 20' Pole  
Complete 200' Aerial Hook-up with 20' Pole 5'13

**HENSLEY'S USED CARS**  
Salt Peter Cave, Road  
HWY 1004 Orlando, Ky.

CALL NOW  
D - 256-4777  
N - 256-6481

24 YEARS EXPERIENCE

**Federal-State Market News**  
**Garrard County Stockyards**  
Lancaster, Ky.  
August 22, 1997

Cattle: 1666  
For The Week: 1666  
Compared to Last Week: Slaughter Cows 1.00-2.00 lower; Slaughter Bulls steady 1.00 lower; Feeder Steers steady 1.00 lower; Feeder Heifers steady firm.  
Slaughter Cows: Breaking Utility and Commercial #3 37.25-41.25, low dressing individuals 35-38; High Cuts and Boning Utility #1-3 38.75-42.50; Cutters #1-2 32.50-36.50; Cutters 27-31.75.  
Heifers: 950-1100 lbs. 64-67.5.  
Slaughter Bulls: Yield Grade #1-2 1600-1965 lbs. indicating 78-80 carcass boning percent 47.50-50; Yield Grade #2 1215-1830 lbs. indicating 76-77 carcass boning percent 44.25-46.50; Yield Grade #3 31015-1785 lbs. indicating 73-75 carcass boning percent 38.75-42.75.  
Feeder Heifers: Medium and Large Frame #1 200-300 lbs. 100-114; Cows 2-10 yrs. old with 400-500 lbs. 87-98; 500-600 lbs. 81-89; 600-700 lbs. 74-85; 700-800 lbs. 73-79, package 50 head 72.2 lbs. 78.60.  
Small Frame: #1 300-500 lbs. 67-76; 500-700 lbs. 63-73.  
Medium Frame: #2 300-500 lbs. 64-68; 400-600 lbs. 64.50-66; 700-800 lbs. 55.50-58.  
Feeder Heifers: Medium and Large Frame #1 300-400 lbs. 77-88; 400 lbs. 76-85; 500-600 lbs. 77-82; 600-700 lbs. 74-78; 700-800 lbs. 69-75.  
Small Frame: #1 300-500 lbs. 65-72; 500-700 lbs. 64-73.50.  
Medium Frame: #2 300-500 lbs. 70-75; 500-700 lbs. 63-69.  
Per Head: Medium and Large Frame #1 Stock Cows 4-8 x 5's, old with Cows 2-10 yrs. old with 575-795; Medium and Small Frame #1 Stock Cows 2-10 yrs. old with 80-150 lb. calves by side 320-570. Medium and Large Frame #1 Stock Cows 2-8 yrs. old 438 months bred 435-510; Medium and Small Frame #1 Stock Cows 2-10 yrs. old 2-7 months bred 355-380.  
Stock Bulls: 610.  
Baby Calves: 25-80, weaned 85-285.

**PHONE 792-2118**  
Owners: R.C. Freeman, 734-7460, Manager Edwin Freeman, Miller Horn III and Don Horn Asst Mgrs. Allen Day - 925-2088 Dickie Arnold-925-3471

**Super Service, Inc.**



**\$500.00 Per Week Guaranteed**

**No Experience Necessary**  
**On The Job Training**  
**Tractor Trailer Driving**

Super Service, Inc. in Somerset, Ky. offers an 8 week on the job training program. You are hired, paid \$190.00 per week while training then guaranteed a minimum of \$500.00 per week upon graduation. This job is for over the road driving. Lodging is provided for anyone living more than 75 miles from Somerset. This is one of the fastest growing industries in America and offers job security, excellent pay and an outstanding benefit package.

Also hiring qualified drivers with a minimum of six months over the road driving. Paying \$26 to \$33 per mile based on past verifiable, accident free driving. At one year experience level with Super Service, guaranteed pay of \$600.00 per week.

For information & application, call immediately  
**800-347-5263**  
250 Super Service Drive  
Somerset, Ky.

**MOBILE HOMES FOR SALE**

**National Inventory Sale:** \$499 down, 9.9% APR fixed on 9.9% APR fixed on selected doubles; based on approved credit. Only at Oakwood Homes Richmond. Call now 623-7121. 40ntf

**We Are Dealing - 1997 Single & Sectional Home Clearance Sale.** All 1997 Homes Reduced Thousands. Low Monthly Payments and Low Down Pmt. Hurry! Display Models Won't Last. Call 800-755-5360 or 624-0200 for Details. 44x4

**FOR SALE**  
New and Used  
**Vacuum Cleaners**  
Parts and Repairs on all makes and models  
Call Curtis Bradley  
Ph. 606-758-8584  
Brodhead, Ky.

**JOHN'S**  
Appliance - Plumbing  
REPAIR

**256-9300**

**CENTRAL BODY SERVICE**

• Precision Frame Alignment  
• Expert Body & Paint Refinishing  
• Front End Alignment

**24-HOUR**  
Small-Medium-Large  
**WRECKER SERVICE**  
256-4210



**Looking For A Job With Great Benefits?**

Typists needed at First Image; no computer experience required  
**FULL TIME HOURS, SECOND SHIFT,**  
2 weeks PAID VACATION annually;  
**PAID SICK TIME AND Short Term disability** medical, dental, Long Term disability, AD&D and Life Insurance; 401-K Retirement Tuition Reimbursement; Stock Purchase, Employee Assistance Program, Paid Jury Duty and Bereavement, 9 paid Holidays  
Part-time hours available, second shift

Apply at:  
First Image  
307 Richmond Road  
(Boone Sq. Shopping Center)  
Berea  
M-Th. 8 a.m. to 4 p.m.  
EOE M/F/D/V

### PROPERTY FOR SALE

Trailer or House Lots: Land contracts available. Some lots on blacktop road and some have cable TV. Located at Bowling Ridge outside Broadhead, \$2,000-\$5,000. Call 256-5364 or 256-3615, 30min.

**Restricted Building Lots:** All on blacktop road, 1/2 acre to 2-1/2 acres. Located 2 miles from Broadhead, 5 miles from high school and 5 miles from I-75. Nice neighborhood. Owner financing available. \$4,000-\$7,000. Call 256-5364, 256-5781 or 256-3615, 30min.

**For Sale:** House with 2 car garage in Mt. Vernon. House has 4 bedrooms, kitchen/dining combo, large living room, laundry room. Call 453-9330, 28min.

**For Sale:** Approximately half acre lots on Floyd St., in city limits. Call Mt. Vernon, \$15,000 each. Call 256-2446, 33min.

**For Sale:** 2 bedroom located on 400 Terry St. in Mt. Vernon, utility, LR, DR/kitchen combo, bath, room/washer/dryer hook-up, large lot, black top drive, ready to move into. Call 256-5246 after 6:00 p.m. 34min.

**For Sale:** Nice level lots on Freedom School Rd. 1 1/2 miles from Mt. Vernon. City water available, 1/2 acre to one acre lots. Call 466-6899, 39min.

**For Sale:** 1994 16x80 mobile home on 3/4 acre lot located at Greenhill, Rockcastle County, 2 bedroom, 2 bath, large living room, kitchen/dining combo, utility room, stove, refrigerator, central heat and air, covered porch, 12x16 stone top driveway. \$44,900. Call 256-5246 after 6:00 p.m. 34min.

**New House For Sale:** 3 bedroom brick, 2 full baths, total electric, oak cabinets, attached garage, concrete drive, city sewer and water, KU electric. For more information call 758-8814 ask for Jerry, financing available. 44min.

**House For Sale:** New brick, 3 BR, 2 BA, central heat and air, Ridgewood (old 461), \$67,900. Call 256-2339 or 606-624-1997, 45x4pd.

**New Brick & Vinyl:** 3 BR, 2 BA, central heat and air, Ridgewood (old 461), \$65,900. Call 256-2339 or 606-624-1997, 45x4pd.

**Farm For Sale:** Large acreage, 2-story house with basement, bath and city water, tobacco base 3673 and hay. Large tobacco barn, stock barn, extra buildings. Call 606-256-5537, 46x8p.

**House For Sale:** Located about 1 mile out 1004. Nice location, good yard, friendly neighbors, city water, fuel oil heating, 3 good sized garden spots. Lrg. living room, lrg. kitchen, 2 bedroom, 2 bath, tan vinyl siding with hunter green trimmings. Situated on 3.5 ± acres. \$335,000 firm. Call 256-9176 or 256-2160 day or night or 256-0243, night only. 47x3pd.

**Lot For Sale:** 2 miles from Broadhead on 1505, Blacktop street, city water, electric. Fine lot with good view. Priced to sell. 758-8601 or 758-4017 after 5 o'clock. 47x2pd.

**For Sale:** 3 bedroom Bedford Stone on 1/2 acre. Available with 1/2 acre lot next door. Call 758-9292 for Ann. 47x2pd.

**For Sale:** 6 acre building lot with water and electric on Hwy. 70. Please call 758-9224, ask for Ann. 47x1.

**For Sale:** Fieldstone house on large lot next to Northside Church off High St. Call for more information. 256-9027, 47x1.

### WANTED

**Wanted:** Junk cars and trucks. We have auto parts for sale. Call 256-5403, 41x12.

**Want to Improve Your Health and Your Wealth:** Dr. Linda Pruning, leave your name to Nobel Prizes, claimed, "you can trace every sickness, every disease, and every ailment to a mineral deficiency." For a free audio cassette discussing how important minerals are to your body call (813) 758-8181, leave your name and address and Dr. Mendietta's Tape "What Your Doctor Didn't Tell You" will be sent promptly to your attention. 23min.

**Wanted:** Live-in Care Giver for elderly women in Broadhead. Salary plus room & board. 758-8871 after 6 p.m. 47x4pd.

**Wanted:** Will do babysitting in my home. Call 256-3850, 45x4.

**Wanted:** Barnett's Auto Salvage junk cars and truck auto parts for sale. Call 256-9018, 37min.

### PROFESSIONAL SERVICES

**Custom-Built Cabinets:** Vanities, entertainment centers, all custom woodwork. RJ Woodworks, Call (606) 754-425min.

**D & P GUTTERING:** 5 & 6 inch seamless gutters, soffit and window installation. Call 256-4993. Free estimates. 21x1n.

**R&R Builders - new homes, complete remodeling, all types, metal building, concrete work, decks, roofs, painting, 22 years experience, free estimates.** Call 256-9276, 34min.

**Gravestones Markers & Monuments:** In stock at all times. McNew Monuments Sales, US 25, 4 miles north of Mt. Vernon. Ph. 256-2232, 131n.

**J & L Equipment Co., 50 Williams Street, Mt. Vernon, Ky., selling farm fuels, motor oils, heating fuel and gasolines. Your Chevron Oil lubber for Rockcastle County.** Call 256-2114, 8 a.m. to 4 p.m. 20x1n.

**Part-time Sales/Watkins:** Quality products since 1868. Let's talk money. Immediate opportunities available. Save money receiving motor. Free catalog. Call 606-758-4280. Independent representative. 48x81n.

**FIX-IT, Finish carpentry, remodeling, weather proofing, dry wall repair, plumbing repair, also vinyl installation and repair, door/window repair and replacement. No job too small. Custom decks and patios.** Call 606-256-4313, 491n.

**Sewing Machines:** Sales and Service. Leroy Davis, 407 Crab Orchard St., Lancaster, (606) 792-3149, 8n1.

**Lovell's Gun Repair:** New and used guns, ammo and supplies. \$60. Hot bluing repairs. Will special order. Maple Grove Rd., Mt. Vernon. Ph. 256-3539, 11n1.

**J & R Roofing:** Over 10 years experience. Excellent references. Free Estimates. Shingle repairs, ventilating and re-roofing. Call us. Johnny 965-3103 or Troy 965-7612, 23n1.

**Jerry's Custom Cabinets and Tops:** Counter tops, bar tops, 32 colors of tops. Over 50 laminated colors to choose from. Cabinets, cabinet supplies and accessories available. Call any time (606) 758-4017, 24n1.

**Angeli's Upholstery:** Top quality work. Furniture, autos, boats, office and restaurant seats. Free estimates. Pickup and delivery. Call 256-9167, 28n1.

**Remodeling:** Can build/remodel room additions, garage, decks, and porches. 28 yrs exp. References. Free estimates. Financing available. Hardwood floors at cost of carpeting. Call 256-0225, anytime. 30n1p.

**Lawn Care Service:** Commercial or residential. Call 256-4764 or 758-4511, 43x5pd.

**Robert Burke Roofing:** Satisfaction guaranteed. Free estimates. Phone 758-8211 for prices. 35x10.

**Steve Spoonamore Roofing:** Excellent references. Free estimates. 758-4318, 36x36.

**Paradox Electric:** Commercial and residential wiring. No job to large, no job to small. Call 24 hrs. James M. Hines, Licensed Electrical Contractor. 256-9579, 45n1.

**Book Keeping:** Will do trucking accounts. 20+ years exp. Call 256-2600, 44x4.

**Domestic Cleaning:** References provided. Call 758-9063 or 758-0090, 45x4.

**Concrete Work:** No job to big or too small. Free Estimates. Call 256-4915, 46n1.

### YARD SALES

**Customers:** Buttons, china cabinets, clock books, movies, new Reebok, Mickey Mouse, jewelry, cookers, purses, model cars, crochets, lamps, alphans, curtains, vases. Midway Field Market, Hwy. 25, between Richmond and Berea, Fri/Sat/Sun, 9-5, 38n1.

**Opening Inside Flea Market:** At Renfro Valley KOA, Hwy. 25. Vendors welcome. Fri., Sat., Sun. \$3.00 day or \$13.00 for weekends. 44x4.

**Huge Yard Sale:** Sept. 4, 5, & 6. Rockett Storage behind Rice Aid. Drives, rick-shaws and toys, clothing. In storage for years, must sell. 8-5, cancel if rain. 47x2pd.

**Annual Community Yard Sale:** at the intersection of 461 and 1152. Several families and lots of furniture, clothes and misc. Check! Something for everyone. August 30, 47x1pd.

**Yard Sale:** Fri. in city trailer park. A bed and lots everything. 47x1pd.

**Moving Sale:** 560 W. Main St. Fri. Aug. 30th at the home of 2200. 47x1pd.

**Garage Sale:** Fri., August 29th, 9-5, 830 Bowling Ridge, rd. at the home of John D. Cromer, turn of Hwy. 150 on to West Street, go 1 mile out on the right. Lots of misc. items inside. 47x1pd.

**Yard Sale:** 2 family at trailer park across from Hospital, Fri., 29th & Sat., 30th. 47x1pd.

**Yard Sale:** Sat. Broadhead Fairgrounds. Furniture, dishes, a little of everything. Cancel in case of rain. 47x1.

**Yard Sale:** Rain or shine, Mon., 11am-4pm, families at 155 High St., Mt. Vernon. Lot of everything. Dated, rocking chair, table quilts. Come and see. 47x1.

**Garage Sale:** 2 family, Sat. 30th from 8-7. Houston Point Estates. Bedspread, skirt and slacks, baby swing, play pen, clothing, girls 18M-37, women 8-14, men medium. 47x1.

**Yard Sale:** Sat. 9-7. Includes area rug, exercise equipment, fish aquarium, medicine cabinet, vanity and much more. 25 North at Green Hill, turn on 1st road past McNew Hardware. Follow signs. 47x1.

**Yard Sale:** Fri. and Sat. 2 families, at Hwy. 328 East off Hwy. 70. Microwave oven, bicycles, clothes, nick nack and garden produce. 47x1pd.

**4 Family Yard Sale:** Fri. & Sat., 9-4. East Poplar St. Lots of dressy garments, home interior, clothes, bag sale, modeling dresses. 47x1pd.

**Yard Sale/Bake Sale:** Fri. 10-7. Sat. 9-7 on Negro Town Hill, 1st church on right in parking lot. Stanley Home cleaning products, lots of Rain cans. 47x1.

**4 Family Garage Sale:** Chestnut Ridge. Follow signs. Thurs., Fri., and Sat. Exercise equipment, automobile equipment, what-nots, much more. 47x1.

**Labor Day Yard Sale:** Being held at A Cut Above on West Main St. Mon., Sept. 1st from 8:30-Children clothing up to adult sizes and much more. Given by SW. 47x1.

**Yard Sale:** Fri. only. Waier Tank Hill in Broadhead. Newborn-2T size girls clothing, curtain, what-nots, and more. 47x1.

**Yard Sale:** Lots of clothes- numerous other items. Come to back of Northside and walk over hill to Stone house. Cancelled in case of rain. Friday only! 9-7. 47x1pd.

### NOTICES

**Notice:** Is hereby given that an order has been entered expensing with administration of the estate of Wesley Mays, deceased. All persons having claims against said Estate shall present them, verified according to law, to Darlena K. Mays or to Jeffrey T. Burdette, attorney, for said estate, no later than February 5, 1998, 45x3.

**Posted:** No trespassing on land belonging to Built-Wet Development Co. behind Castle Village in Broadhead. Violators will be prosecuted to the fullest extent of the law. 45x4.

**Notice:** Is hereby given that Denver R. Sturgill, 1112 Mt. Vernon Rd., Berea, KY 40403 has been appointed Administrator of the Estate of Robert R. Sturgill on the 11th day of August, 1997. Any persons having claims said estate shall present them according to law, to the said Denver R. Sturgill or to Stuart K. Olds, 218 West Main St., Richmond, KY 40476-0300 on or before February 11, 1998, 46x3.

**Notice:** Is hereby given that June M. Nichols, 407 Conaway St., Berea, KY 40403 has been appointed Executrix of the Estate of Oscar Isaacs, Conaway, KY on the 11th day of August, 1997. Any person having claims against said Estate shall present them according to law, to the said June Nichols or to Hon. Debra H. Lambert, P.O. Box 736, Mt. Vernon, KY 40456 on or before February 11, 1998, 46x3.

**Notice:** Is hereby given that Brenda Alexander, P.O. Box 639, East Bernstadt, KY 40729 has been appointed Administratrix of the

Estate of Russell Farms, deceased on the 14th day of August, 1997. Any persons having claims against said estate shall present them according to law, to the said Brenda Alexander or to Charles W. Hardin, P.O. Box 1250, Mt. Vernon, KY 40456 on or before February 16, 1998, 46x3.

**Notice:** Is given that Gladys Smith, P.O. Box 212, Lexington, KY 40445 has filed a Final

Settlement of her accounts as Administratrix of the Estate of Rosa Howard, deceased. A hearing on said settlement will be held on September 15, 1997. Any exceptions to said settlement must be filed before said date. 46x3.

**Notice:** Is hereby given that Ora York, 155 High St., Mt. Vernon, KY 40456 has been appointed Limited Guardian of the Estate of Rachael Hammond, P.O. Box 1115, Mt. Vernon, KY (for educational purpose only) on the 13th day of August, 1997. Any person having claims against said Estate shall present them according to law, to the said Ora York or to Hon. Jeffrey T. Burdette, P.O. Box 1250, Mt. Vernon, KY 40456 on or before February 13, 1998, 46x3.

**Notice:** Donald Ray Newcomb, will not be responsible for any debts, other than my own. Effective 8-15-97, 46x2pd.

**Posted:** No hunting, no trespassing on Crawford Place - Old Broadhead Road. Danny Smith. 47n1.

**Notice:** Rockcastle County Fiscal Court will open sealed bids for the replacement of Mullins Station Bridge on the 9th day of September, 1997 at the hour of 1 p.m. Bid specifications can be picked up at the office of the County Judge/Executive in the Rockcastle County Courthouse during normal business hours. The court reserves the right to reject any or all bids. 47x1.

**Notice:** Is hereby given that Nellie Smith, P.O. Box 31, Mt. Vernon, KY 40456 has been appointed Administratrix of the Estate of Eddie Smith, P.O. Box 31, Mt. Vernon, KY 40456 on the 22nd day of August, 1997. Any person having claims against said estate shall present them according to law, to the said Nellie Smith or to Lambert & Lambert, P.O. Box 736, Mt. Vernon, KY 40456 on or before February 23, 1998, 47x3.

**Notice:** Is hereby given that on the 20th day of August, 1997, Elmer - Halfcomb, the duly appointed, qualified and acting administrator of the estate of John S. Elmer, deceased, filed with the Rockcastle District Court a final settlement. Exceptions thereto shall be filed in writing with the Rockcastle District Court on or before September 22, 1997, 47x2.

### Notice of Bond Release

In accordance with the provisions of KRS 350, notice is hereby given that Gagen Pond Ridge Coal Company, address 2004 Clearfield Court, Corbin, KY 40701, intends to apply for bond release on permit no. 1927-0048, increment no. 1, 2 & 3, which was last issued on 10/10/90. The application covers an area of approximately 1.9 acres located 2.2 miles Southwely of Climax in Rockcastle County. The permit area is approximately 0.3 miles South from Green Pond Ridge Road, junction with KY 2118 and located 0.2 miles West of Brush Creek. The latitude is 32-26-15 and the longitude is 84-14-39. The total letter of Credit bond now in effect for the permit is \$32,700,000 (\$11,200,000 for inc. #1, \$9,200,000 for inc. #2 and \$11,300,000 for inc. #3). Dollars of which \$3,000,000 is to be included in this application for Phase II bond release. Reclamation work performed includes: (date completed) Backfilling, regrading, redistribution of topsoil material and the initial seeding. Results thus far achieved: The area has achieved a cover of grasses and no instability of the regraded area is present. Written comments, objections, requests for a conference, must be filed with the Director of the Division of Field Services, #2 Hudson Hollow, US 127 South, Frankfort.

Kentucky 40601. Request must be received by Oct. 10, 1997, closing date 30 days after last advertisement. A public hearing has been scheduled for 10:00 a.m. on Oct. 13, 1997 at the London Regional Office, 85 State Police Road, London, KY 40324-9008. This hearing shall be canceled if the cabinet does not receive a request in writing for the public hearing by Oct. 10, 1997.

### YARD SALE. SAT., AUG 30TH

8 a.m. until noon!  
Second drive back Lammie Rd. Follow the balloons to the home of Ramona Hart BARBARA HUNTER'S DELICIOUS NO ITEM OVER \$5.00. Rain cancels.

### LIVE-FISH FOR STOCKING PONDS

1# Grass Carp	\$8.00
5# Crayfish	\$4.00
24# Yellow Perch	\$4.00
3# Spottail	\$3.75
3# Black Crayfish	\$3.50
3# Largemouth Bass	\$7.00
12# Fathead Minnow	\$7.00
6# Ko Orangetail Fan	\$5.00

Will be at Southern States Berea Aug. 29 Noon-1:00. Call 986-8477

KEN JACOBS  
Berea, KY  
(502) 842-2555

### Rockcastle Water Association PO Box 540 • Mt. Vernon, Ky. 40456

### NOTICE

The Rockcastle Water Association will have their annual meeting to elect new board members September 4, 1997 at 7 o'clock p.m. in the old Circuit Court room on the third floor of the Rockcastle County Court House. All members are expected to attend.

## Replacement & new construction Windows

Save Energy and Maintenance Time!  
Cost-efficient, solid vinyl windows can be custom fit to any opening.  
Call today for information on the types of windows available and a FREE no-obligation estimate.



**Casey's Windows**  
Call Doug Casey: 365-3691  
Free Estimates  
30 years experience

### NOTICE TO PARENTS, TEACHERS, AND EMPLOYERS OF THE ROCKCASTLE COUNTY BOARD OF EDUCATION

On October 22, 1986, President Reagan signed into law the Asbestos Hazard Emergency Response Act (AHERA, Public Law 99-519). The law required EPA to develop regulations which provide comprehensive framework for addressing asbestos problems in public and private elementary and secondary schools. On October 30, 1987, EPA published the Asbestos-Containing Materials in Schools Rule (40 CFR Part 763 Subpart E). This rule requires all public and private elementary and secondary schools to inspect for friable and non-friable asbestos, develop asbestos management plans that address asbestos hazards in school buildings, and implement response actions in a timely fashion.

To carry out the above activities involving inspections, management plans, and response actions the Rockcastle County Board of Education has utilized accredited personnel. On April 30, 1987, EPA published the Model Accreditation Plan (40 CFR Part 763 Appendix C to Subpart E) required by AHERA, which specifies training, examination, and other requirements for persons who inspect, develop management plans and design or conduct response actions in schools. The Model Plan became effective on June 1, 1987.

In 1988, the Rockcastle County Board of Education retained Barry W. Cooper, P.E. who completed an initial inspection to locate all asbestos-containing building materials (ACBM) and developed and submitted to the State of Kentucky an asbestos management plan that includes the results of the inspections. In December of 1988, the Rockcastle County Board of Education began to implement this management plan.

Copies of the management plan are always available for review for those interested persons at the Administration Office at 245 Richmond Street, Mt. Vernon, KY and at the Principal's Office at each School any time during normal office hours.

Copies are available for duplication at a cost of 25 cents for each S. 1, 2x11 page of the Management Plan, 8-26-97.

/s/ Larry Hammond, Superintendent  
Rockcastle County Board of Education  
Inspections & Management Plan Performed By:  
Barry W. Cooper, Inc.  
/s/ Barry W. Cooper, P.E.  
KY Registered Engineer License #12081.  
Certified Asbestos Inspector #1236  
Certified Asbestos Management Plan #1236  
Certified Asbestos Project Designer #LR022796-01

# BEREA FORD

## LABOR DAY SELL-OUT!

### YOUR BEST DEAL REGARDLESS!

# Sizzin' SUMMER!

# HOT DEALS!

**NEW** **1997 Ranger Supercab XLT**

30 Rangers Available! **Let us \$\$\$ your trade!**



Am/Fm Stereo/CD, cast wheels, cargo cover, 60/40 bench seat, rear jump seats & more. #7302

**\$159<sup>96</sup>** Per mo.

**NEW** **1997 Aerostar XLT**

**Closeout Price!** **\$1,500 Rebate!**



Deep Emerald Green, dual air, console, rear defogger, cruise, tilt, closeout priced! 17313

**\$15,997**

**NEW** **1997 Taurus GL**

**#1 Seller!** **\$1,500 Rebate!**



Black Satin, touring pkg., power moonroof, CD, leather bucket seats, 6-way power seats, Am/Fm stereo cassette, loaded! #7310

**\$279<sup>83</sup>** Per mo.

**NEW** **1997 Crown Victoria**

**J.D. Power Best Buy!** **Lowest Price of the Year!**



Deep forest green, speed control, V6, Am/Fm stereo cassette, power lock groups, loaded! #7074

**\$17,997**

**NEW** **1997 F150 XLT**

**30 F Series in stock!** **Very Best Price Regardless!**



Dark Toreador Red, 4.6 V8, trailer towing, 4 wheel ABS, skid plates, rear storage bin, loaded! #7186

**\$237<sup>45</sup>** Per mo.

**NEW** **1997 Mustang LX Coupe**

**Dual Air Bags!** **Closeout Priced!**



Laser red, auto., rear deck spoiler, 3.8 V6, keyless entry, loaded & priced right! #7322

**\$198<sup>01</sup>** Per mo.

**NEW** **1997 F150 Supercab**

**Call Us First!** **Low, Low Interest Rates!**



Light Prairie Tan, 4.2 V6, 5 spd., speed control, Am/Fm stereo cassette, chrome styled wheels, loaded! MSRP \$19,465, #17286

**\$16,997**

**NEW** **1997 350 XL 4x4**

**4x4 Heavy Hauler!** **Includes Comm. Rebate!**



5.8 EFI V8, 4.10 limited slip, air, cruise, sport wheel covers, argent bumper, sliding rear window & more! #7213

**\$21,997**

**NEW** **1997 Explorer Centaurus**

**Must See To Believe!** **Lists for \$40,900!**



All Wheel Drive, V8, TV, VCP, leather, raised roof, #77156

**\$399<sup>42</sup>** Per mo.

## EVERY PRE-OWNED VEHICLE PRICED TO MOVE!

1997 Ford Escort LX-auto, air, local trade, great price, 17087B.....	\$997	1993 Ford Taurus GL-39K miles, local trade, 3.8 V6, one owner, loaded & sharp, P1629A.....	\$5,997	1997 Ford Contour GL-only 12K miles, auto, air, cruise, the right car!	\$13,997
1991 Dodge D150-auto, air, good work truck, local trade, P1609A.....	\$1,197	1991 Ford Explorer 4x4-Eddie Bauer, leather, local trade, a steal! P1619A.....	\$9,997	1994 S10 Blazer 4x4 LT-one owner, local trade, all power, below NADA, P1506A.....	\$13,997
1994 Ford E150-auto, air, 351 V8, dual a/c, local trade, P1587A.....	\$2,997	1994 Mercury Sable GS-V6, auto, air, all power, extra sharp & ready!	\$9,997	1996 GMC 1500-One owner, auto, air, Am/Fm stereo cassette, loaded!	\$14,997
1990 Chrysler New Yorker-local trade, auto, air, great buy today! P1558A.....	\$2,997	1994 Pontiac Sunbird SE-V6, auto, air, power group, rear spoiler, only 22K miles, P1608.....	\$10,997	1997 Ford Mustang Coupe-V6, auto, air, power group, only 12K miles, loaded!	\$15,997
1991 Buick Century-4 door, auto, local trade, don't miss this one! 7272A.....	\$3,397	1994 Ford Thunderbird LX-V6, auto., power sunroof, power group, loaded, P1597.....	\$10,997	1997 Ford Taurus GL-Pacific Green, 11K miles, 205A pkg., loaded!	\$15,997
1991 Ford Mustang-auto, air, local trade, one owner, good buy P1542A.....	\$3,397	1994 Chevrolet Astro CL-auto, air, quad chairs, loaded & clean!	\$10,997	1997 Ford Ranger Supercab 4x4-4.0 V6, auto, air, one owner, hurry!	\$15,997
1992 Mercury Topaz LS-auto, air, power seat & windows, local trade, P1466A.....	\$3,397	1990 Ford Escort GT-only 1,833 miles, auto, air, Am/Fm stereo cassette!	\$10,997	1994 Chevy Silverado 4x4-350 V8, local trade, all power, double sharp!	\$16,997
1998 Ford Ranger XLT-auto, air, Am/Fm cassette, long bed, T7195A.....	\$4,397	1997 Chevrolet 1500 Silverado-auto, air, Am/Fm stereo, local trade!	\$11,997	1997 Ford Taurus LX-Call phone, 7,300 miles, every button, loaded!	\$17,997
1990 Dodge Caravan LE-auto, V6, air, Am/Fm stereo cassette, local trade, 17237A.....	\$4,997	1997 Ford Escort LX-4 door, auto, air, only 8K miles, better than new!	\$11,997	1995 Ford Windstar LX-dual air, quad chairs, CD, loaded!	\$17,997
1991 Ford Probe GL-auto, only 39K miles, extra sharp for back to school!	\$5,997	1995 Mercury Cougar XRT-V8, auto., power moonroof, a steal for real!	\$11,997	1995 Chevy Impala SS-Black, leather, 30K miles, all power, one owner!	\$17,997
1992 Ford Mustang LX-auto, only 39K miles, extra sharp for back to school!	\$5,997	1995 Ford Contour LX-V6, auto, air, power group, only 27K, loaded!	\$11,997	1996 Ford Windstar LX-quad captains chairs, 7,362 miles, power group, loaded!	\$21,997
1992 Chevy Cavalier Wagon-auto, V6, power group, local trade, loaded!	\$5,997	1995 Ford Mustang LX-V6, leather, power moonroof, CD, double sharp for real!	\$12,997	1995 Ford Explorer XLT 4x4-Leather, moonroof, CD, loaded! P1641.....	\$22,997
1992 Chrysler LeBaron Convertible-white, red cloth, auto, V6, loaded!	\$5,997	1995 Mercury Mystique GS-auto, air, 11K, power group, double sharp!	\$12,997	1995 Ford Explorer Limited-Leather, CD, power moonroof, only 19K miles, loaded!	\$23,997
1993 Dodge Dakota-V6, auto, air, Am/Fm stereo, local trade, long bed, 17231B.....	\$5,997	1994 Ford Crown Victoria LX-V8, leather, one owner, local trade, a steal!	\$13,997	1995 Ford Explorer Eddie Bauer, CD, power moonroof, leather, double sharp!	\$23,997
1996 Ford Aspire-4 door, auto, air, Am/Fm cassette, power steering, 17K miles, hurry!	\$7,997	1996 Ford Ranger Supercab XLT-4.0 V6, auto, air, jump seats & more!	\$13,997	1997 Ford Taurus SHO-Black, 8K, CD, leather, MSRP \$31,119.....	\$23,997

All priced - tax & license. Rebate, if any, assigned to dealer. Payments based on 48 mo./48,000 miles closed-end lease w/ option to buy. 10¢ per mile penalty over 48,000. \$3,000 + 1st payment & security deposit required at signing.

**NEW OR USED**

**AUTO LOANS**  
NO APPLICATION REFUSED  
REGARDLESS OF PAST CREDIT

**APPROVAL BY PHONE!**  
**(800) 882-3752**

**REPO OK**  
JUDGMENTS OK  
SLOW PAY OK  
BANKRUPTCY OK

**BEREA Ford**

**FIRST TIME BUYERS OK**

**SALE HOURS:**  
Daily 10:00 a.m. - 6:00 p.m.  
Saturday 10:00 a.m. - 5:00 p.m.  
1-800-882-3752  
606-886-7283

**BEREA Ford**

15171 STATE ROAD 2500, BEREA, OHIO 44004

75 25



# Church News

host their annual homecoming on August 31st with regular morning service and lunch at noon. Special singing in the afternoon.

### Revival

The Wildlife Christian Church will be in revival services Sept. 21-26 with Gary Boswell of Jackson, Tenn., evangelist. Services at 7:00 each evening. Homecoming is Sept. 21 with dinner-on-the-grounds. Everyone is invited.

### Homecoming

The Annual Homecoming at Hick-

ory Grove Church will be Sunday, August 31st at 11 a.m. Speaker will be Rev. Ernest Martin. Lunch will be served. Pastor Randall Adams.

### Benefit Singing

The Sand Hill Baptist Church will be having a benefit singing Sept. 13 at 7 p.m. for the Donald "Duck" Mason family. Featured singers will be the Doan Family, Floyd Bradley, and a singing group from Sand Springs. Everyone welcome, come on out and worship the Lord with us. Bro. Don Arthur and church welcome everyone.

## LET FAITH GUIDE YOU ON YOUR VOYAGE TO HAPPINESS

Old Columbus set sail on a definite quest, For a route to the Orient, traveling west. Though he never succeeded he nonetheless found He was right in believing our planet is round. In the uncharted ocean his plans went astray, For a land called America stood in the way; But he wasn't aware when his voyage was through That he'd done what he never intended to do. His belief in the Lord gave him courage to try, So remember this lesson we all can apply: To embark on your voyage, let God lead the way; He will help you discover a happy new day.

— Gloria Nowak

head on Highway 3245 where Bro. Robert Nicholson is Pastor. We welcome you to worship with us. Sunday School begins at 10:00 a.m., worship services 11:00 a.m. and 6:30 p.m. Wednesday Prayer meeting is at 7 p.m. For information call Pastor Nicholson at 606-878-0267.

### Homecoming

Roundstone Baptist Church will

*Columbus found a world, and had no chart, Save one that led, deciphered in the skies. — George Santayana*

*"Ask, and it shall be given you; seek, and ye shall find." — Matthew 7:7*

*"By the bread of God first is given."*

— Job 37:10

# Community Church Directory

<p><b>Berea Tabernacle</b> So. U.S. 25 east from Berea Ford Sunday School 10 a.m. Sunday night 6:30 p.m. Wednesday 7:00 p.m. Pastor: Ralph Chastain</p>	<p><b>Central Baptist Church</b> US 25 S. Mt. Vernon SS 10 a.m./Worship 11 a.m. Prayer Rooms 6:30 p.m. Evening Worship 7 p.m. Wednesday 7 p.m. There is a Difference - Come &amp; See Pastor: Dr. James W. Head</p>	<p><b>First Christian Church</b> West Main St., Mt. Vernon 254-2876 SS 10 a.m./Worship 11 a.m. Evening Worship 7 p.m. Radio Program WRVK 1460 AM Sunday 8:45 a.m. Wednesday Youth Training and Adults 7 p.m. Minister: Eddie Hammond</p>	<p><b>#1 Pleasant Baptist Church</b> US 25 S. Mt. Vernon 254-2876 SS 10 a.m./Worship 11 a.m. Sunday Evening Worship 7:15 p.m. Wednesday 7 p.m. Pastor: Bro. Ray Vincent</p>	<p><b>Red Hill Baptist Church</b> (Union Baptist) SS 10 a.m./Church 11 a.m. Pastor: Bro. Dale Walters Everyone Invited!</p>	<p><b>Three Links Christian Church</b> Sunday School 10 a.m. Worship 11 a.m. Pastor: Jack D. Martin</p>
<p><b>Bible Baptist Church</b> SS 10 a.m./Worship 11 a.m. Evening Service 6 p.m. - Broadcast WRVK 4:00 p.m. Wednesday 7 p.m. Vans available for pick-up! Hussey provided 254-5842 or 254-5913 Pastor: Don Stanton</p>	<p><b>Clear Creek Baptist Church</b> SS 10 a.m./Worship 11 a.m. Sunday Evening 7:00 unit time chg Wed. Prayer Service 7:00 p.m. Song Leaders Music: Mr. and Mrs. Jerry Nicely Pastor: Bro. Sherman Hill</p>	<p><b>Radrock Baptist Church</b> Orlando, Ky SS 10 a.m./Worship 11 a.m. Sunday Evening 6 p.m. Wednesday 7 p.m. Pastor: Bro. Gene Nise</p>	<p><b>MI. Vernon Church of Christ</b> Sunday Services 10 a.m. Pastor: Russell McFeron</p>	<p><b>Rose Hill Baptist Church</b> Sunday Services at 10:00 a.m. Prayer meeting Wednesday 7 p.m. Pastor: Mosley Cameron.</p>	<p><b>Trinity Independent Baptist Church</b> (Old old 461 on Keith Sowder Rd.) SS 10 a.m./Worship 11 a.m. Sunday Evening 6 p.m. Wednesday Prayer Service 7 p.m. Pastor: Jack Renner Everyone Welcome!</p>
<p><b>Blue Springs Pentecostal</b> SS 10:30 a.m. Sun. Evening 6 p.m. Friday night 7 p.m. Highway 1249</p>	<p><b>Climax Christian Church</b> Fairground Hill, Mt. Vernon Raymond Tincher, Minister</p>	<p><b>Freedom Baptist Church</b> Freedom Road US 25 at Roundstone SS 10 a.m./Worship 11 a.m. Discipleship Training 6 p.m. Sunday Evening 7 p.m. Wednesday Prayer Service 7 p.m. 254-2944 Bro. Shawn Madden</p>	<p><b>MI. Vernon Church of Christ</b> Next to the middle school SS 10 a.m./Worship 11 a.m. Sunday Evening 7 p.m. Wednesday 7 p.m. Everone Welcome Pastor: Rev. Bobby Owens</p>	<p><b>Roundstone Baptist Church</b> Sunday School 10 a.m. Church Services 11 a.m. Wednesday night 7 p.m. Sunday evening 7 p.m. Pastor: Arnold Angleton</p>	<p><b>Well Hope Baptist Church</b> Chestnut Ridge Sunday Services 1:30 p.m. Pastor: Burgess King</p>
<p><b>Brindle Ridge Baptist Church</b> SS 10 a.m./Worship 11 a.m. Sunday Evening 7:30 p.m. Wed. Services &amp; Youth 7:30 p.m.</p>	<p><b>Community Holiness Church</b> Fairground Hill, Mt. Vernon Sunday Services 10 a.m. Radio Broadcast 12 noon Sun. Sunday Evening 7 p.m. Saturday &amp; Wed. Service 7 p.m. Pastor: Bro. Felix Hud</p>	<p><b>Grace Baptist Church</b> US 25 at Roundstone SS 10 a.m./Worship 11 a.m. Evening Worship 7 p.m. Wednesday Prayer Meeting 7 p.m. WRVK Radio 9:15 a.m. Pastor: Bro. Raymond Oltuff</p>	<p><b>MI. Vernon Pentecostal Church</b> Lovell St., Mt. Vernon SS 10 a.m./Worship 11 a.m. Sunday Evening 6 p.m. Wednesday Bible Study 7 p.m. Pastor: Buford Parkerson</p>	<p><b>Sand Hill Baptist Church</b> SS 10 a.m./Worship 11 a.m. Sunday Evening 6 p.m. Pastor: Bro. Don Arthur</p>	<p><b>West Broadhead Church of God</b> Negro Creek Rd., Broadhead SS 10 a.m./Worship 11 a.m. Sunday Evening 6:00 p.m./Wed 7:30 p.m. Pastor: Bro. John Irwin</p>
<p><b>Broadhead Baptist Church</b> SS 10 a.m./Worship 11 a.m. Live Broadcast on Wiscop Cable - Channel 25 - 11 a.m. Children's Church 11 a.m. Youth (6th Grade) Up 5 p.m. Children's Choir (ages 6-10) 5 p.m. Sunday Even. Worship &amp; Live Broadcast - 6 p.m. Adult Choir Practice 7 p.m. Wed. Even. Bible Study &amp; Live Broadcast - 6 p.m. Mission Friends RA's, GAs, Acteens 7 p.m. Church Van available for transportation needs Nursery provided - Birth to 5 years Phone: 758-8216 or 758-8313 Pastor: Rev. Mark A. Whicker</p>	<p><b>Conway Baptist Church</b> SS 10 a.m./Worship 11 a.m. Evening Worship 6 p.m. Wednesday 7 p.m. Pastor: Gary Parker</p>	<p><b>Hickory Grove Free Pentecostal Church</b> SS 10 a.m./Worship 11 a.m. Sunday Evening 7 p.m. Wednesday Evening Prayer Wednesday - Family Night Radio WRVK Sunday 1:45 p.m. Pastor: Randall Adams</p>	<p><b>MI. Vernon Pentecostal Church</b> Lovell St., Mt. Vernon SS 10 a.m./Worship 11 a.m. Sunday Evening 6 p.m. Wednesday Bible Study 7 p.m. Pastor: Buford Parkerson</p>	<p><b>Sand Springs Baptist Church</b> Hwy. 1249 SS 10 a.m./Worship 11 a.m. Evening Worship 6 p.m. Pastor: Benny Robbins</p>	<p><b>Wildie Christian Church</b> SS 10 a.m./Worship 11 a.m. Evening Worship 6 p.m./Youth 6 p.m. Wednesday Bible Study 7 p.m. Youth Choir 7 p.m. WRVK Sunday 8:30 a.m. 254-4494 Minister: Kenlon Parkey</p>
<p><b>Broadhead Baptist Church</b> Main St. Broadhead SS 10 a.m./Worship 11 a.m. Sunday Evening 7 p.m. Wednesday Youth Meeting 7 p.m. Van Service Available Minister: Wade Johnson</p>	<p><b>Conway Church of God</b> SS 10 a.m./Worship 11 a.m. Sunday Evening 6:30 p.m. Wednesday 7 p.m. Pastor: C.W. Williams</p>	<p><b>Lighthouse Assembly of God</b> Brush Creek Road SS 10 a.m./Worship 11 a.m. Sunday Evening 7 p.m. Activities for all 7 p.m. Pastor: Dwight Hensley</p>	<p><b>Northside Baptist Church</b> High Street, Mt. Vernon SS 10 a.m./Worship 11 a.m. Discipleship Training 6 p.m. Sunday Evening 7 p.m. Wed. Prayer/Bible Study 7 p.m. For transportation, call 254-9027 Pastor: Lester Caldwell</p>	<p><b>Scagg's Creek United Baptist</b> Hwy. 1250 SS 10 a.m./Worship 11 a.m. Sunday Evening 7 p.m. Pastor: Bro. Ed Gibbs</p>	<p><b>Tabernacle of Love</b> Fairground Hill Wednesday &amp; Friday 7 p.m. Saturday 1 p.m. Everyone Welcome 254-5894 Pastor: Bro. Clyde Hodge</p>
<p><b>Broadhead First Church of God</b> Main St. Broadhead SS 10 a.m./Worship 11 a.m. Sunday Evening 6 p.m. Wednesday Evening 7 p.m. Minister: Bill Davis</p>	<p><b>Conway First Resurrection Pentecostal Church</b> SS 10:30 a.m./Worship 11:30 a.m. Sat. 7 p.m. Sun. Even. 7 p.m. Thursday 7 p.m. Pastor: Arnold Akers</p>	<p><b>Livingston Baptist Church</b> Main St., Livingston SS 10 a.m./Worship 11 a.m. Sunday Evening 7 p.m. Wednesday Evening 7 p.m. Pastor: Bro. Clyde Miller</p>	<p><b>Ottawa Baptist Church</b> Ottawa Community Rd. 1660 Bible Study, 10 a.m./Worship 11 a.m. Discipleship Training 6 p.m. Evening Worship 7 p.m. Wed. Prayer/Bible Study 7 p.m. 758-8453</p>	<p><b>Tabernacle of Love</b> Fairground Hill Wednesday &amp; Friday 7 p.m. Saturday 1 p.m. Everyone Welcome 254-5894 Pastor: Bro. Clyde Hodge</p>	<p>"Be strong and of good courage, and do it: fear not, nor be dismayed." — Chronicles 28:20</p>
<p><b>Brush Creek Holiness Church</b> Orlando SS 10 a.m./Sun. Evening 7 p.m. Tuesday Evening 7 p.m. Pastor: Otten McGuire</p>	<p><b>Copper Creek Baptist</b> SS 10 a.m./Worship 11 a.m. Sunday Evening 6 p.m. Wednesday 7 p.m. Pastor: J.W. Lewis</p>	<p><b>Livingston Christian Church</b> Main St., Livingston SS 10 a.m./Worship 11 a.m. Evening Worship Services begin at 6 p.m. Minister: Arthur Hunt</p>	<p><b>Our Lady of Mt. Vernon Catholic Church</b> Williams St. Mt. Vernon Mass 5 p.m. Saturday Pastor: Rev. John Curtis Associates: Ed and Tricia Cortas</p>	<p><b>Philadelphia United Baptist</b> Bryant Ridge Rd., Broadhead 2nd and 4th Saturdays 7 p.m. Sunday Services 10 a.m. &amp; 7 p.m. Ph. (613) 492-2650 or 758-9426 Pastor: James W. Bryant</p>	<p>"Trust in the Lord with all your heart, and lean not upon your own understanding." — Proverbs 3:5</p>
<p><b>Buckeye Christian Church</b> 1/2 mi. east of Berea Valley on Hummel Road SS 10 a.m./Worship 11 a.m. WRVK Radio 8:30 a.m. Pastor: Bro. Cleidith Thacker</p>	<p><b>Faith Chapel Pentecostal</b> Wed. 7 p.m. Sat. 7 p.m. Sun. Worship 11 a.m. Sunday night 7 p.m. Virgil Bustle, Pastor</p>	<p><b>Maple Grove Baptist Church</b> Rd. 1004 at Orlando - 254-4884 SS 10 a.m./Worship 11 a.m. WRVK Service 12:30 p.m. Evening Worship 6 p.m. Wednesday 7 p.m. Pastor: Bro. Lester Arnold Asst. Bro. Tim Hamilton</p>	<p><b>Pine Hill Holiness Church</b> US 25 S. Mt. Vernon Sunday School 10 a.m. Sunday Evening 7 p.m. Thursday &amp; Saturday evenings 7:30 Pastor: Allen Hensley</p>	<p><b>Pleasant Run Baptist Church</b> Lamero SS 10 a.m./Worship 11 a.m. Sunday Evening 8 p.m. Wednesday Evening 7 p.m. Pastor: Bro. Steve Weaver</p>	<p> <p><b>Country Sam's Furniture Warehouse</b> 2 Locations in Mt. Vernon Hwy. 2549 (Old 461) and I-75 U.S. 25 South 256-9475 • 256-9373</p> <p><b>Citizens Bank</b> P.O. Box 7788212 • Mt. Vernon 256-5500</p> <p><b>Cox Florist</b> FTD Telefloral Service 256-3333</p> <p><b>Rockcastle Hospital &amp; Respiratory Care, Inc.</b> Newcomb Avenue • 256-2195</p> <p><b>Jean's Restaurant</b> "Good home cookin'" I-75 &amp; Exit 59 • Mt. Vernon • 256-5319</p> <p><b>Rockcastle Association of Baptists</b> Bro. Jack Bruce, Director 256-4571</p> </p>
<p><b>Buffalo Baptist Church</b> SS 10 a.m./Worship 11 a.m. Sunday Evening 6:30 p.m. Pastor: Larry Proffitt</p>	<p><b>First Baptist Church</b> West Main St., Mt. Vernon SS 9:40 a.m./Worship 10:40 a.m. WRVK Service 11 a.m. Children Ministry 11 a.m. Youth Ministry 4:30 p.m. Discipleship Training 6 p.m. Evening Worship 7 p.m. Wed. Youth Music 6:30 p.m. Mission Groups 7 p.m. Prayer/Bible study 7 p.m. Pastor: Dr. Maynard Head</p>	<p><b>Marechal Baptist Church</b> Hwy. 150 SS 10 a.m./Worship 11 a.m. Discipleship Training Youth 6 p.m. Sunday Evening 7 p.m. Wednesday 7 p.m. Youth Group - Sat. Ev. each mo. 7 p.m. Pastor: Bro. Wayne Harding</p>	<p><b>Pine Grove Baptist Church</b> Hwy. 70 Willolia SS 10 a.m./Worship 11 a.m. Sunday Evening 7 p.m. Wednesday Prayer Meeting 7 p.m. 758-8095 Pastor: Rick Reynolds</p>	<p><b>Providence Church of Christ</b> Sunday Bible Study 10 a.m. Worship 10:30 a.m. Sunday evening 7 p.m. Wednesday Bible Study 7:30 p.m. Radio 8 a.m. Sunday WRVK 1460 AM Pastor: Jerry Bollinger</p>	
<p><b>Burnetts Chapel Methodist Church</b> SS 10 a.m./Worship 11 a.m. Highway 934 off Highway 461 Phone 274-5122</p>	<p><b>First Church of Jesus Christ</b> Sand Springs Sunday Evening 7:30 p.m. Sunday Morning 10 a.m. Pastor: Bro. James E. Nicely</p>	<p><b>McNew Chapel Community Baptist Church</b> Cove Branch Road Sat. 7 p.m. Sun. SS 10 a.m./Worship 11 a.m. Sun. Even. 6 p.m. Radio Sun. 5 p.m. Pastor: Jerry Bollinger</p>	<p><b>Calvary Apostolic Lighthouse</b> Just off Richmond Street in Mt. Vernon - on Negro Town Hill Rd. Sunday Services 10 a.m. &amp; 6 p.m. Wednesday 7:30 p.m. Ph. 256-4216 Pastor: Bro. James Blanton</p>	<p><b>First Pine Hill Missionary Baptist Church</b> SS 10 a.m./Morning Worship 11 a.m. Sunday Evening 7:30 p.m. Wednesday 6 p.m. Pastor: Bro. Wayne Henson</p>	
<p><b>Church of our Lord Jesus Christ</b> US 25 South of Mt. Vernon Sunday 1:00 p.m. Jack Walkins, Pastor Jeff McCadden, Asst. Pastor</p>					

The Church Page is provided by the sponsors listed below.



**FINANCIAL STATEMENT**  
Rockcastle County July 1, 1996 thru June 30, 1997

**SUMMARY**

FUND	01 GENERAL FUND	02 ROAD FUND	03 JAIL FUND	04 LGEA FUND	ECON. DEV FUND	FORESTRY FUND	CDRC NORTHERN ROCK FUND	TOTAL ALL FUNDS
Total Receipts To Date	676,568.50	1,042,599.24	335,355.66	50,406.78	39,312.34	2,984.95	4,885.63	CONTINUED
Total Claims Allowed	662,273.54	1,032,062.76	339,140.61	47,087.93	21,245.57	2,596.00	4,885.63	"
Cash Balance	14,294.96	10,536.48	( 3,784.85)	3,318.85	18,066.77	388.95	0.00	"

**RECONCILIATION**

(Cash Balance Shown in Summary Must Equal Cash Balance Shown in Reconciliation)

FUND	01 GENERAL FUND	02 ROAD FUND	03 JAIL FUND	04 LGEA FUND	ECON. DEV FUND	FORESTRY FUND	CDRC NORTHERN ROCK FUND	TOTAL ALL FUNDS
Bank Balance	20,071.72	9,708.65	17,376.04	3,318.81	15,289.42	388.95	0.00	"
Plus Deposits In Transit	15,430.00		108.85		2,854.04			"
Less Checks Outstanding	21,243.89	2,529.23	29,710.25		76.69			"
Other IMVA			5,325.50 450.32					"
Cash Balance	14,257.83	7,179.42	( 6,449.54)	3,318.81	18,066.77	388.95	0.00	"

**SUMMARY**

FUND	01 GENERAL FUND	02 ROAD FUND	03 JAIL FUND	04 LGEA FUND	FEMA FUND	FUND	FUND	TOTAL ALL FUNDS
Total Receipts To Date					74,221.23			2,226,334.31
Total Claims Allowed					62,776.28			2,172,068.30
Cash Balance					11,444.95			54,266.01

**RECONCILIATION**

(Cash Balance Shown in Summary Must Equal Cash Balance Shown in Reconciliation)

FUND	01 GENERAL FUND	02 ROAD FUND	03 JAIL FUND	04 LGEA FUND	FEMA FUND	FUND	FUND	TOTAL ALL FUNDS
Bank Balance					11,444.96			77,598.55
Plus Deposits In Transit								18,392.89
Less Checks Outstanding								53,560.06
Other IMVA								5,325.50 450.32
Cash Balance					11,444.96			48,207.20

**FINANCIAL STATEMENT**  
Rockcastle County July 1, 1995 thru June 30, 1996

**SUMMARY**

FUND	01 GENERAL FUND	02 ROAD FUND	03 JAIL FUND	04 LGEA FUND	ECON. DEV FUND	FORESTRY FUND	CDRC N. ROCK WATER FUND	TOTAL ALL FUNDS
Total Receipts To Date	618,318.87	1,085,284.22	514,593.36	48,104.77	38,601.78	4,858.07	31,816.18	CONTINUED
Total Claims Allowed	602,136.48	1,059,560.18	524,839.76	44,799.28	20,880.00	3,498.50	31,631.57	"
Cash Balance	16,182.39	25,724.04	(10,246.40)	3,305.49	17,721.78	1,359.57	184.61	"

**RECONCILIATION**

(Cash Balance Shown in Summary Must Equal Cash Balance Shown in Reconciliation)

FUND	01 GENERAL FUND	02 ROAD FUND	03 JAIL FUND	04 LGEA FUND	FUND	FUND	FUND	TOTAL ALL FUNDS
Bank Balance	28,822.06	52,988.13	12,223.32	3,264.88	17,721.78	1,359.57	154.61	CONTINUED
Plus Deposits In Transit	216.00	6.00	252.00	7.00			30.00	"
Less Checks Outstanding	11,291.39	24,573.13	31,915.18	13.95				"
Other IMVA		725.21	6,261.27 446.32					"
Cash Balance	17,746.67	29,146.21	(12,732.27)	3,257.93	17,721.78	1,359.57	184.61	"

**SUMMARY**

FUND	01 GENERAL FUND	02 ROAD FUND	03 JAIL FUND	04 LGEA FUND	FEMA FUND	CDRC B&H FOOTWORK FUND	FUND	TOTAL ALL FUNDS
Total Receipts To Date					152,169.09		0.00	2,493,746.34
Total Claims Allowed					151,392.89		0.00	2,438,738.65
Cash Balance					776.20		0.00	55,007.68

**RECONCILIATION**

(Cash Balance Shown in Summary Must Equal Cash Balance Shown in Reconciliation)

FUND	01 GENERAL FUND	02 ROAD FUND	03 JAIL FUND	04 LGEA FUND	FEMA FUND	CDRC B&H FOOTWORK FUND	FUND	TOTAL ALL FUNDS
Bank Balance					776.23		0.00	117,310.58
Plus Deposits In Transit								511.00
Less Checks Outstanding								67,793.65
Other IMVA								6,261.27 1,171.53
Cash Balance					776.23		0.00	57,460.73

**Senior Citizens MENU**

Thursday, August 28th: Roast beef, whipped potatoes, okra, tomato medley, roll, red gelatin/fruit, milk.  
Friday, August 29th: Lasagna, tossed salad w/ tomato, green beans/ onion, italian bread, cooked prunes, milk.

Monday, September 1st: Holiday.

Tuesday, September 2nd: Hawaiian Meatballs, rice, buttered broccoli, roll, peach slices, milk.

Wednesday, September 3rd: BBQ Chicken, golden hominy, cole slaw, roll, hot cobble, milk.



Lyndsey Brook Reed celebrated her first birthday with a big party at her home on August 16th. She is the daughter of Sean and Angela (Travillion) Reed. Grandparents are Charles and Sue Colwell of Mareburg and the late Larry Travillion.



Zachary Ryan Loudermilk was born July 6, 1997 to Ryan and Kelli Loudermilk of Lexington. He weighed 7 lbs. 4 oz. and was 20" long. Proud grandparents are Bobby and Alma Loudermilk of Somerset and Jack and Carol Hubbard of Belfry. Great grandmother is Carrie Loudermilk of Livingston and Albert and Bethel Falin of Mt. Vernon. Great Grandpa and Grandma.



Look what "Hick" turned 46 on August 25th. Happy Birthday Glen. We love you. From Your Family



Hi! My name is Jamia Areyonna Gibbons. I was born on May 28, 1997 at Patti A. Clay Hospital in Richmond. I weighed 7 lbs. 3.5 oz. and 20 inches long. My proud parents are Dallas and Linda Gibbons of Big Creek, Ky. My maternal grandparents are J.O. and Pamela Bowling of Big Creek and Kenneth and Essie Massey of Manchester. Paternal grandparents are James and Pauline Gibbons of Mt. Vernon. Maternal great grandparents are Elmer and Nettie Bowling of Big Creek. Paternal great grandparents are Margaret Helton of Mt. Vernon.

# Welcome to Kentucky— "The Wildcat State"

Don't alert the Tourism Cabinet about changing road signs just yet, but one percent of all Kentuckians surveyed recently think that The Wildcat State is the state nickname. However, that pales in comparison to the "incorrect" guesses for the state flower, which included dandelion, ragweed and even poison ivy.

"This survey polled people on what the state nickname, flower, bird, tree and motto are," said Phil Osborne, president and CEO of Preston-Osborne Research, the company that conducted the survey. "What struck us is how few people knew the correct responses."

The exception was the state bird, Ninety-one percent of respondents

correctly picked the cardinal. From there, though, correct responses took a nose dive.

"Only 70 percent of those surveyed correctly named the nickname as the 'Blue Grass State,'" Osborne said. "Incorrect guesses included 'Mountain State,' 'Hillbilly State,' 'Coal Mining State' and 'Welfare State.'"

Forty-seven percent named gold-rod as the state's flower. Incorrect guesses included the sunflower, black-eyed Susan (obviously from Maryland transplants), rose and tulip, but also included the unconventional dandelion, ragweed and poison ivy. Other mentions included dogwood and red bud, which are ac-

tually trees, not flowers. Of course, some argue that the goldenrod is a weed - not a flower.

Just over half of those participating correctly identified, "United We Stand, Divided We Fall" as the state motto. The most frequently cited incorrect answer was "In God We Trust."

"There were a number of variations on the old theme that has circulated for a number of years," Osborne said. "We had 'Fast Horses and Beautiful Women' and 'Fast Women and Slow Horses.' There also were mentions for 'All for One and One for All,' and 'Don't Tread on Me.'"

(Cont. to C-4)

Period Ending 6-30-96

## 01 General Fund

Acct. Code	Description	Original Budget Estimate	Amendments	Received This Quarter	Total Received To Date	Under (Over) Budget
4101	Real Property Taxes	150,000.00		13,078.56	156,817.73	(6,817.73)
4102	Personal Property Taxes	500.00		54.94	390.90	109.10
4103	Motor Vehicle Property Taxes	35,000.00		14,101.22	44,179.73	(9,179.73)
4104	Delinquent Taxes	6,500.00		4,125.19	8,591.46	(2,091.46)
4131	FRANCHISE FEES	15,000.00		6,259.64	16,533.26	(1,533.26)
4135	DEED TRANSFER	12,000.00		5,598.63	15,293.80	(3,293.80)
4204	FEDERAL ENTITLEMENT	4,500.00			4,834.00	( 334.00)
4302	EXCESS FEES	12,000.00	17,457.30		30,077.30	( 620.00)
4401	OCCUPATIONAL LICENSES	1,200.00		10.27	1,063.77	136.23
4520	ELECTION EXPENSE	7,140.00		3,570.00	7,140.00	0.00
4521	BOARD OF ASSESSMENT	250.00				250.00
4522	LEGAL PROCESS	115.00			123.38	( 8.38)
4523	DOG LICENSE	25.00		27.50	31.00	( 5.00)
4526	STRIP MINES	200.00				200.00
4532	AOC	50,719.00		15,121.70	44,990.09	5,728.91
4546	WESTERN ROCK, WATER	24,958.00		12,475.05	24,957.07	98.93
4611	EMS GRANT	25,000.00				25,000.00
4711	OTHER RENTALS	8,700.00		4,907.77	10,600.76	(1,900.76)
4731	MISC. RECEIPTS	5,000.00		349.01	5,950.85	( 950.85)
4801	INTEREST INCOME	1,000.00		315.19	846.98	153.02
4808	INTEREST INCOME (KARP)	1,575.00			1,792.71	( 217.71)
4504	LAND & WATER GRANT		13,340.54		13,340.54	0.00
4510	STATE GRANTS		64,627.00		64,627.00	0.00
	<b>Total Revenues</b>	<b>361,382.00</b>	<b>95,454.84</b>	<b>81,244.67</b>	<b>452,182.33</b>	<b>4,625.51</b>
4801	Prior Year Carryover *	25,000.00			5,901.54	5,901.54
49						
4808	Transfer Out			10,000.00	50,000.00	50,000.00
4810	Transfer In				154,000.00	(45,449.00)
4811	Borrowed Money				56,235.00	
49						
	<b>Total Receipts</b>	<b>551,168.00</b>	<b>95,454.84</b>	<b>71,244.67</b>	<b>618,318.87</b>	<b>15,078.05</b>

## 02 Road Fund

Acct. Code	Description	Original Budget Estimate	Amendments	Received This Quarter	Total Received To Date	Under (Over) Budget
4205	NAT'L FOREST	9,110.00			7,269.29	1,840.71
4510	CO.-OP BRIDGE REPLACE.	93,000.00			25,798.00	67,202.00
4514	Transportation Cabinet Grants		113,076.63		113,076.63	0.00
4510	Truck License Distribution	138,916.00			143,293.85	(4,377.85)
4517	Drivers License Refund	1,452.00				1,452.85
4518	County Road Aid	563,502.00		45,103.00	551,823.00	11,679.00
4542			11,679.00		11,679.00	0.00
4731	MISC.	6,000.00		705.00	2,205.20	3,794.80
4733	INS. PROCEEDS				8,105.29	(8,105.29)
4704			6,618.25		6,618.25	0.00
4799	OTHER RECEIPTS				55.42	(55.42)
4801	INTEREST	5,000.00		306.80	2,319.35	2,680.65
4808	INTEREST (KARP)	7,081.00				7,081.00
4910	Reimb. co Disaster & emerg.		39,165.24	9,812.00	48,977.24	(9,812.00)
	<b>Total Revenues</b>	<b>824,061.00</b>	<b>170,539.12</b>	<b>55,926.80</b>	<b>921,220.52</b>	<b>73,379.60</b>
4801	Prior Year Carryover *				5,623.70	(5,623.70)
49						
4808	Transfer Out	(108,551.00)			150,000.00	41,449.00
4810	Transfer In			31,000.00	56,000.00	(56,000.00)
4811	Borrowed Money				252,440.00	0.00
49						
	<b>Total Receipts</b>	<b>967,950.00</b>	<b>170,539.12</b>	<b>1,085,284.22</b>	<b>1,085,284.22</b>	<b>53,204.90</b>

## 03 Jail Fund

Acct. Code	Description	Original Budget Estimate	Amendments	Received This Quarter	Total Received To Date	Under (Over) Budget
4510	STATE BUILDING GRANT	12,000.00			12,200.00	( 200.00)
4533	Jail Operation Pay Adjustment	75,679.00		18,919.74	75,678.96	.04
4534	Jail Medical Adjustment	5,022.00			5,022.93	( .93)
4535	Court Costs, Jail Operation	11,890.00		3,060.00	11,917.00	( 27.00)
4538	Intercounty Prisoner Contracts	133,000.00		29,380.00	80,080.00	52,920.00
4537	Controlled Intake Prisoners	41,422.00		29,568.75	117,092.70	(75,670.70)
4538	OJJD Service Fee	3,552.00		1,565.43	5,640.52	( 2,088.52)
4810	Work Release Program	750.00		373.75	2,766.25	( 2,016.25)
4713	MISC. REVENUES	2,000.00		2,943.41	8,514.89	( 6,514.89)
4801	INTEREST INCOME	4,000.00		72.04	540.88	3,459.12
	<b>Total Revenues</b>	<b>289,315.00</b>		<b>85,883.12</b>	<b>319,454.13</b>	<b>(30,139.13)</b>
4801	Prior Year Carryover *	50,000.00			139.23	49,860.77
49						
4808	Transfer Out			15,000.00	(50,000.00)	50,000.00
4810	Transfer In				50,000.00	(50,000.00)
4811	Borrowed Money				30,000.00	195,000.00
49						
	<b>Total Receipts</b>	<b>339,315.00</b>		<b>100,883.12</b>	<b>514,593.36</b>	<b>175,278.36</b>

## FORESTRY Fund

Acct. Code	Description	Original Budget Estimate	Amendments	Received This Quarter	Total Received To Date	Under (Over) Budget
4112	FORESTRY	2,600.00		62.11	2,091.95	508.05
4806	INTEREST INCOME	500.00		21.55	83.66	416.34
	<b>Total Revenues</b>	<b>3,100.00</b>		<b>72.26</b>	<b>2,175.61</b>	<b>924.39</b>
4801	Prior Year Carryover *				3,300.00	617.54
	<b>Total Receipts</b>	<b>6,400.00</b>		<b>72.26</b>	<b>4,658.07</b>	<b>1,541.93</b>

## DISASTER Fund

Acct. Code	Description	Original Budget Estimate	Amendments	Received This Quarter	Total Received To Date	Under (Over) Budget
08-4542	FEDERAL EMA		127,340.00		127,340.00	0.00
	<b>Total Revenues</b>		<b>127,340.00</b>		<b>127,340.00</b>	<b>0.00</b>
4811	Borrowed Money		24,829.09	24,829.09	24,829.09	0.00
49						
	<b>Total Receipts</b>		<b>152,169.09</b>	<b>24,829.09</b>	<b>152,169.09</b>	<b>0.00</b>

## DISASTER Fund

Acct. Code	Description	Original Budget Estimate	Amendments	Received This Quarter	Total Received To Date	Under (Over) Budget
07-5200	SEN HEALTH & SANITATION	36,442.00			31,132.00	5,310.00
	<b>Total Revenues</b>	<b>36,442.00</b>			<b>31,132.00</b>	<b>5,310.00</b>
4801	Prior Year Carryover *				684.16	( 684.16)
	<b>Total Receipts</b>	<b>36,442.00</b>			<b>31,816.16</b>	<b>4,625.82</b>

## ECONOMIC DEV. Fund

Acct. Code	Description	Original Budget Estimate	Amendments	Received This Quarter	Total Received To Date	Under (Over) Budget
4732	LOAN REPAYMENTS	35,725.00		9,431.16	34,870.60	854.40
4806	INTEREST	500.00		90.39	282.65	217.35
	<b>Total Revenues</b>	<b>36,225.00</b>		<b>9,521.55</b>	<b>35,153.25</b>	<b>1,071.75</b>
4801	Prior Year Carryover *				3,448.53	(3,448.53)
49						
4808	Transfer Out				(10,000.00)	10,000.00
4810	Transfer In			10,000.00	10,000.00	(10,000.00)
4811	Borrowed Money					
49						
	<b>Total Receipts</b>	<b>36,225.00</b>		<b>19,521.55</b>	<b>38,601.78</b>	<b>(2,376.78)</b>

## 04 LGEA Fund

Acct. Code	Description	Original Budget Estimate	Amendments	Received This Quarter	Total Received To Date	Under (Over) Budget
4528	Coal Impact	75,194.00		7,265.60	29,309.82	45,884.18
4528	Mineral Governance	10,471.00		3,917.54	17,894.41	(7,423.41)
4801	INTEREST INCOME	1,000.00			.91	999.09
	<b>Total Revenues</b>	<b>86,665.00</b>		<b>11,184.14</b>	<b>47,205.14</b>	<b>39,459.86</b>
4801	Prior Year Carryover *				899.63	(899.63)
49						
4808	Transfer Out				(20,000.00)	20,000.00
4810	Transfer In				20,000.00	(20,000.00)
4811	Borrowed Money					
49						
	<b>Total Receipts</b>	<b>86,665.00</b>		<b>11,184.14</b>	<b>48,104.77</b>	<b>38,570.23</b>

## B & H TOOLWORKS Fund

Acct. Code	Description	Original Budget Estimate	Amendments	Received This Quarter	Total Received To Date	Under (Over) Budget
07-4504	FEDERAL GRANT-CDBG		325,000.00			325,000.00
	<b>Total Revenues</b>		<b>325,000.00</b>			<b>325,000.00</b>
	<b>Total Receipts</b>		<b>325,000.00</b>			<b>325,000.00</b>

# Future of fishing and boating up for legislative review

Senator John Beatty calls the act "the cornerstone of our congressional efforts to restore and maintain healthy fisheries nationwide." And after 10 years at work, the Sport Fish Restoration Act is up for the review by federal lawmakers. The act funds many of the programs which protect and enhance fisheries in every state, without affecting the federal budget.

"The Sport Fish Restoration Act, also known as Walleye-Bream, is a user pay/user benefit program, yet very few of those who contribute realize what impact they are making. People contribute with a small tax whenever they buy hot fuel of fishing gear."

Since the Sport Fish Restoration Act was put in place ten years ago, more than 3,000 fishing access sites and boat ramp facilities have been built and another 10,000 have been improved and maintained. 1,500 impoundments and many canals were funded for boaters, and 470 lakes and several hundred miles of streams and rivers have been restored and their fisheries enhanced with the Sport Fish Restoration funds.

Funding from the Sport Fish Res-

toration Act is also used for fish population surveys and habitat investigations. Two million youth from 42 states have received aquatic resource education funded through the Sport Fish Restoration Act.

What does this mean in Kentucky? This fiscal year it translates to over \$4 million for the Kentucky Department of Fish and Wildlife Resources in matching funds from the Sport Fish Restoration Act. The funds are used for building and maintaining boat ramps, researching fish populations, fish stocking programs, providing educational materials for the public and for aquatic education programs like the popular Hooked on Fishing, Not on Drugs program and Aquatic Wildlife.

Legislators will be asked to reauthorize the allocation of motorboat and small engine gas tax transferred annually from the Highway Trust Fund. When legislators, boaters and anglers are informed of the accomplishments of the Sport Fish Restoration Act, how it works and what it does for them, they should offer overwhelming support.

## Wildcat State

(Cont. from C3)

The lowest correct response was the state tree, even though two answers were considered correct. Fourteen percent named the tulip poplar, the current selection and 21 percent picked the coffee tree (the former official tree).

One in four made an incorrect guess ranging from various oak varieties to the elusive raintree.

In most instances, baby-boomers — those between age 35 and 50 — were the most correct," said Osborne, himself a baby-boomer. "Why? Who knows. I do recall units that I had in school at fourth and eighth grade levels that concentrated on Kentucky and her attendant 'official' names. How valuable is that information to anyone? On the one hand, it's irrelevant that most people couldn't pass the Kentucky Pop Quiz. On the other, it is disheartening that people in

drives could not identify the 'heritage' associated with this proud state." The survey of 801 Kentuckians was conducted between August 4 and August 13. That number indicates maximum sampling error of ± 3.5 percentage points at the 95 percent confidence level.

### 03 Jail Fund

Acct. Code	Description	Original Budget Estimate	Amendments	Received This Quarter	Total Received To Date	Under (Over) Budget
4510	STATE GRANT	12,200			12,200.00	0.00
4533	Jail Operation Pay (Saltnm)	75,679		18,919.74	75,678.96	.04
4534	Jail Medical Allowance	5,022			5,022.93	(.91)
4535	Court Costs, Jail Operation	13,500		3,052.00	14,593.00	(1,193.00)
453J	Intercounty Prison Contracts	85,000	45,558.00	32,782.00	137,018.00	(6,460.00)
4537	Controlled Intake Prisoners	125,000	(30,000.00)	9,528.00	84,437.29	10,562.71
4538	DUII Service Fee	4,676	1,317.95	1,428.55	7,422.50	(1,428.55)
4818	Work Release Program	3,300		426.25	3,255.10	44.90
4713	MISCELLANEOUS	7,500		2,805.91	7,961.49	(464.49)
4823	Home Incarceration Program					
4833	Jail Bond Acceptance Fees					
4801	INTEREST INCOME	650		132.04	395.56	254.34
	Total Revenues	332,527	16,875.95	79,084.49	348,087.93	1,315.02
4801	Prior Year Carryover *	1,000	(13,732.27)		(12,732.27)	0.00
	Total Receipts	333,527	3,143.68	79,084.49	335,355.66	1,315.02

### 04 LG EA Fund

Acct. Code	Description	Original Budget Estimate	Amendments	Received This Quarter	Total Received To Date	Under (Over) Budget
4528	Coal Impact	44,929		8,942.04	35,545.80	9,383.20
4529	Miscellaneous	10,732		2,994.05	11,603.05	(871.05)
4801	INTEREST INCOME	500				500.00
	Total Revenues	56,161		11,936.86	47,148.85	9,012.15
4801	Prior Year Carryover *	2,500			3,257.93	(757.93)
48						
4809	Transfers Out			(9,000.00)	(17,000.00)	17,000.00
4810	Transfers In				17,000.00	(17,000.00)
4811	Borrowed Money					
48						
	Total Receipts	58,661		2,936.86	50,406.78	8,254.22

### ECON. DEVEL. Fund

Acct. Code	Description	Original Budget Estimate	Amendments	Received This Quarter	Total Received To Date	Under (Over) Budget
4504	CDRG					
4732	LOAN REPAYMENT	37,725		12,285.20	37,723.64	.36
4801	INTEREST INCOME	150		83.11	365.92	(215.92)
	Total Revenues	37,875		12,368.31	38,090.56	(215.56)
4801	Prior Year Carryover *	5,000	12,721.78		17,721.78	0.00
48						
4809	Transfers Out				(36,500.00)	36,500.00
4810	Transfers In			20,000.00	20,000.00	(20,000.00)
4811	Borrowed Money					
48						
	Total Receipts	42,875	12,721.78	32,368.31	39,312.34	16,284.44

### NORTHERN ROCK W/Fund

Acct. Code	Description	Original Budget Estimate	Amendments	Received This Quarter	Total Received To Date	Under (Over) Budget
4504	NORTHERN ROCKCASTLE WATER					
	Total Revenues				4,701.00	109.36
4801	Prior Year Carryover *				184.61	(184.61)
	Total Receipts				4,885.61	(75.25)

### FEMA DISASTER & EMFUND

Acct. Code	Description	Original Budget Estimate	Amendments	Received This Quarter	Total Received To Date	Under (Over) Budget
4542	KY DES COPPER CREEK	104,000			0.00	104,000.00
	Total Revenues	104,000			0.00	104,000.00
4801	Prior Year Carryover *	776			776.23	(.23)
48						
4809	Transfers Out			(58,921.00)	(58,921.00)	58,921.00
4810	Transfers In			92,225.00	132,366.00	(132,366.00)
4811	Borrowed Money					
48						
	Total Receipts	104,776		151,146.00	74,221.23	30,554.77

### FORESTRY Fund

Acct. Code	Description	Original Budget Estimate	Amendments	Received This Quarter	Total Received To Date	Under (Over) Budget
4112	FORESTRY	2,600		79.77	1,614.69	985.31
4601	FOREST FIRE SUPPRESS	500			0.00	500.00
4801	INTEREST INCOME	100		14.82	56.16	43.84
	Total Revenues	3,200		94.59	1,670.85	1,529.15
4801	Prior Year Carryover *	3,000			1,314.10	1,685.90
	Total Receipts	6,200		94.59	2,984.95	3,215.05

### County ROCKCASTLE

Page 3 of 13 Pages

### 01 General Fund

Acct. Code	Description	Original Budget Estimate	Amendments	Received This Quarter	Total Received To Date	Under (Over) Budget
4101	Real Property Taxes	160,000		14,675.73	142,913.47	17,086.53
4102	Personal Property Taxes	1,000		9.32	685.45	314.55
4103	Motor Vehicle Property Taxes	40,000		19,926.44	50,531.76	(10,531.76)
4104	Occupation Tax	8,500		1,710.90	8,766.51	(266.51)
4131	FRANCHISE FEES	23,000	14,865.61	15,633.72	53,499.33	(15,633.72)
4135	DEED TRANSFER	14,000		2,433.42	9,449.40	4,550.60
4204	FED'L ENTITLE	5,000	5,398.00		10,398.00	0.00
4302	EXCESS FEES	30,000			26,609.92	3,394.08
4401	OCCUP. LICENSES	1,500		22.77	1,085.23	404.77
4520	ELECTION EXPENSE	3,570			3,060.00	510.00
4521	ED OF ASSESS	250			200.00	50.00
4522	LEGAL PROCESS	125			124.25	.75
4523	DOG LICENSE	50			66.10	(16.10)
4526	STRIP HINDS	200			0.00	200.00
4532	ADC	60,000	11,096.48	20,363.62	76,275.48	(5,179.00)
4546	WEST ROCK WATER	24,929		12,460.84	24,928.84	.16
4611	EMS GRANT	25,000			1,323.00	23,677.00
4711	OTHER RENTALS	11,000		1,680.00	11,361.75	(361.75)
4731	MISC. RECEIPTS	5,000	1,200.00	75.00	4,536.54	1,663.46
4801	INTEREST INCOME	1,200		184.85	656.25	543.75
4808	INTEREST EARNED (KARP)	4,871			437.20	4,433.80
4510	GRANTS		4,600.00		4,600.00	0.00
	DES GRANT			15,350.00	15,350.00	(15,350.00)
4727	INDUSTRIAL DEV. BOND		2,519.00		2,519.35	(.35)
	Total Revenues	419,195	39,679.09	104,526.61	449,383.83	9,490.26
4801	Prior Year Carryover *	30,000			17,746.67	
48						
4809	Transfers Out			20,000.00	(82,571.00)	82,571.00
4810	Transfers In			43,804.00	155,804.00	
4811	Borrowed Money (KARP)			86,205.00	86,205.00	
48						
	LOAN PROCEEDS		50,000.00		50,000.00	
	Total Receipts	617,226	89,679.09	148,330.61	676,568.50	

### 02 Road Fund

Acct. Code	Description	Original Budget Estimate	Amendments	Received This Quarter	Total Received To Date	Under (Over) Budget
4205	NAT'L FOREST	7,269	4,753.43		12,022.43	0.00
4514	Transportation Cabinet Grants					
4510	Truck License Distribution	143,294	13,488.59		156,782.59	0.00
4517	Driver License Refund	1,356			0.00	1,356.00
4518	County Road Aid	563,061			548,608.00	14,453.00
4731	MISC. RECEIPTS	5,000	5,096.50	6,623.60	9,827.28	269.22
4801	INTEREST INCOME	3,000		148.54	1,991.24	1,008.76
4808	INTEREST EARNED (KARP)	12,548			1,126.42	11,421.58
4704	SURPLUS MACH. & EQUIP	13,535.50		13,535.50	13,535.50	0.00
4510	GRANTS				10,000.00	(10,000.00)
	Total Revenues	735,528	36,874.02	20,307.64	753,693.46	18,508.56
4801	Prior Year Carryover *	0	29,146.21		29,146.21	0.00
48						
4809	Transfers Out	(81,826)			(87,500.00)	5,674.00
4810	Transfers In	222,100	92,009.57	58,138.57	347,059.57	(32,950.00)
4811	Borrowed Money					
48						
	Total Receipts	875,802	158,029.80	78,446.21	1,042,599.24	(8,767.44)

"Financial Statement"

(Cont. from C5)

County Road Fund  
July, 1996

Ch.#	Vendor	Particulars	Amount
1425 J. Holbrook	Expenses	263.20	
1426 J. Bradley	Expenses	263.20	
1427 B. McKinney	Expenses	263.20	
1428 A. Burdette	Expenses	263.20	
1429 J.D. Bullock	Expenses	263.20	
1430 Rock. Co. SS Fund	SS/Fed PR Ded.	309.00	
1431 Rock. Co. SS Fund	SS for Payroll	109.02	
1432 Ky State Treas.	State Tax	63.20	
1433 Rock. Co. Retirement Fund	Emp. Share Sal.	209.10	
1434 B.R. Adams	Payroll	498.68	
1435 L.E. Adams	Payroll	457.36	
1436 F. Barron	Payroll	410.16	
1437 L. Barron	Payroll	474.88	
1438 G. Chesnut	Payroll	450.54	
1439 R. Chesnut	Payroll	461.53	
1440 O. Childress	Payroll	478.11	
1441 D.R. Cromer	Payroll	378.33	
1442 Denton Cromer	Payroll	359.85	
1443 J. Evans	Payroll	401.35	
1444 G. Kirby	Payroll	450.08	
1445 C. Lamb	Payroll	466.54	
1446 D.Marler	Payroll	447.75	
1447 C.McClure	Payroll	420.86	
1448 E. Vanzant	Snow Days Labor	28.61	
1449 E. Vanzant	Vacation	427.99	
1450 Rock. Co. SS	Ded.	1715.68	
1451 Ky. Stone Co.	Acct. thru June	36,273.46	
1452 K.U. Co.	Garage/Electric	138.01	
1453 Elmo Greer	Hammond Fork Proj.	39,076.63	
1454 Elmo Greer	Blacktop	139,495.60	
1455 M.A. Walker	Blacktop	96.41	
1456 Goff Excav.	Mack & Lowboy	58.25	
1457 Somerset F.	Tires for Pavement	1656.68	
1458 Lex. Truck Sales	Wheel Assy.	373.31	
1459 Ramcell	Mobile Phone	237.73	
1460 Ingram Truck	#3089	5,258.89	
1461 GTE	Garage phone	115.11	
1462 Cherokee Equip.	Bolt Protector	117.45	
1463 Overall Supply	#133474	22.40	
1464 Mt. Vernon Auto	#696 acct.	303.62	
1465 W&T Haulers	blacktop	880.07	
1466 Earl E. Yaden	blacktop	689.95	
1467 Mt. Vernon Scrap	Auto Banks	1,300.00	
1468 Ky. Powder Co.	#2156	479.82	
1469 Supply Pharmacy	supplies	12.35	
1470 Rock. Litter Cont.	acct.	200.00	
1471 BEE Garage	acct.	97.00	
1472 Elmo Greer	Paver purchase	4,000.00	
1473 PNC Bank	Annual trustee fee	1,225.00	
1474 tonumar	ballgrain	630.76	
1475 KONA Prod.	Oil Filter/Labor	172.80	
1476 Bullocks BP	Oil Filter/Labor	12.50	
1477 J.D. Credit	Grader Install.	662.50	
1478 W. Somerset	Wrecking		
	Blazer Repairs	1,500.00	
1479 Mt. Vernon Precast	Coazer Labor	240.00	
1480 Mt. Vernon Oil & Tire	Acct. Litter Control	90.12	
1481 Mt. Vernon Oil & Tire	Acct. Rd. Dept.	3,202.72	
1482 CTS	Uniforms acct.	412.98	
1483 Bishop's Tire	Tires	1,848.02	
1484 B.R. Adams	Part	103.76	
1485 David's Tire Center	Tubes	70.56	
1486 Thoroughtruck	Parts/Repairs	890.50	
1487 Div. of Surplus Prop			

11544	Whayne Supply	Grader Repairs	2,473.20
11545	Jack's Hardware	Rd. Supplies	14.41
11546	Jack's Hardware	Grader Control exp.	50.38
11547	Norma Cook	Recording Fee	12.00
11548	KACO Work. Comp. Acct.		11,095.00
11549	Coop C.B.Ros. Auto Parts		99.71
11550	Bishop's Tire	Tires	252.00
11551	London Farm Serv.	Labor/Parts	196.73
11552	John Deere Credit	Acct.	43.00
11553	Bullock's Muffler	Grader/Parts	490.29
11554	Bullock's Sales	Acct.	530.72
11555	CTS	Acct.	530.72
11556	Ingram Truck & Tractor	Part	123.34
11557	Bryl's Transmis.	Blazer Rep.	150.00
11558	John Deere Credit	Grader/Instl.	507.20
11559	Mt. Vernon Auto	Acct.	523.24
11560	Thoroughtruck	Parts/Labor	390.48
11561	Cumberland Welders	oxygen/acetylene	81.16
11562	BEE Garage	Acct.	178.00
11563	Mt. Vernon water	Acct.	31.74
11564	Goff Excavat.	Acct.	471.25
11565	George Kirby	Reimb.	35.00
11566	Gen. B.R. Adams	Interfund trf.	31,500.00
11567	B.R. Adams	Part	608.38
11568	L.E. Adams	Payroll	607.55
11569	F. Barron	Payroll	622.57
11570	L.G. Barron	Payroll	697.97
11571	O. Chesnut	Payroll	600.56
11572	R. Chesnut	Payroll	610.05
11573	O. Childress	Payroll	567.20
11574	Dennis Cromer	Payroll	550.92
11575	Denton Cromer	Payroll	746.61
11576	J. Evans	Payroll	592.79
11577	G. Kirby	Payroll	642.84
11578	C. Lamb	Payroll	621.46
11579	D. Marler	Payroll	565.68
11580	B. McKinney	Payroll	580.54
11581	E. Vanzant	Vacation	139.57
11582	SS Fund	Emp/Emplr	2,485.72
11583	Dis. & Emerg. Serv.	Transfer	19,000.00
11584	B.R. Adams	Payroll	464.90
11585	L.E. Adams	Payroll	480.90
11586	F. Barron	Payroll	442.05
11587	L. Barron	Payroll	458.75
11588	G. Chesnut	Payroll	478.20
11589	R. Chesnut	Payroll	485.49
11590	O. Childress	Payroll	515.40
11591	Dennis Cromer	Payroll	389.40
11592	Denton Cromer	Payroll	579.13
11593	J. Evans	Payroll	429.07
11594	G. Kirby	Payroll	487.98
11595	C. Lamb	Payroll	502.33
11596	D. Marler	Payroll	362.64
11597	C. McClure	Payroll	375.85
11598	J. Holbrook	Expenses	-
11599	J. Bradley	Expenses	263.20
11600	B. McKinney	Expenses	263.20
11601	A. Burdette	Expenses	263.20
11602	J.D. Bullock	Expenses	263.20
11603	Rock. Co. SS Fund		
	SS/Fed.		2,102.94
11604	PNC Bank	road bonds	69,688.75
11605	Robertson Fund	emp/emplr.	2,364.38
11606	Ky. State Treas.	state tax w/h	938.82
11607	Capitol Ins. Group	D. Marler	2,970.00
11608	Div. of Child Supp.	D.R. Cromer	216.70
11609	EBI	Emp. cov.	431.64
11610	EBI	Emp. w/h	235.72
11611	John W. Oakley	emp. w/h C. McClure 64.21	
11612	John W. Oakley	emp. w/h C. McClure 64.21	
	Total Co. Rd. Fund. Checks 8/96		\$244,130.99

September, 1996

11612	K.U. Co.	Garage	43.21
11613	General Fund	Interfund Trf.	22,000.00
11614	B.R. Adams	Payroll	444.59
11615	B.R. Adams	Payroll	405.73
11616	F. Barron	Payroll	405.73
11617	I. Barron	Payroll	416.64
11618	G. Chesnut	Payroll	437.80
11619	R. Chesnut	Payroll	440.49
11620	O. Childress	Payroll	474.59
11621	Dennis Cromer	Payroll	381.39
11622	Denton Cromer	Payroll	563.71
11623	J. Evans	Payroll	392.73
11624	G. Kirby	Payroll	476.97
11625	C. Lamb	Payroll	461.43
11626	D. Marler	Payroll	342.64
11627	C. McClure	Payroll	365.44
11628	SS Fund	SS/Fed	1,485.63
11629	W. Oakley	for UK Med. Ctr.	55.15
11630	Ramcell	Mobile Phone Serv.	90.51
11631	CTS	Emp. uniforms	397.51
11632	Alcom's Welding	bushlog	135.00
11633	Quion Suncog	Gas	15.50
11634	Everett Renner	Bridge Lumber	924.00
11635	Shenock Glass	Acct.	320.00
11636	Long's Auto	Part	103.31
11637	Ingram Truck & Tractor	Acct.	107.06
11638	Hydraulic Spec.	Acct.	227.50
11639	Ormsby Hdwe.	Grinding Rock	187.98
11640	David's Tire Ctr.	tubes/tire	169.58
11641	Coop C.B.Ros. Auto Parts	Part	77.98
11642	Coop C.B.Ros.	Part	334.34
11643	Whayne Supply	Part	4,148.38
11644	Bishop Tire Serv.	Tire	219.66
11645	Central Body	Part	150.50
11646	Mt. Vernon Produce	Culverts/band	800.00
11647	Jazz Carlotis	Reimbursement	145.00
11648	Deer Const.	Ham Ram	575.00
11649	Mt. Vernon Water	Acct.	8.19
11650	Whayne Supply	Grader Repairs	2,473.20
11651	T&C Chevron	labor/Parts	237.50
11652	T&C Chevron	labor/Parts	43.00
11653	Saylor Pharmacy	Litter Control acct.	25.17
11654	Mt. Vernon Oil	Rd. Dept. Acct.	2,919.15
11655	Mt. Vernon Oil	Rd. Dept. Acct.	2,919.15
11656	GTE	Garage serv.	56.19
11657	J.D. Credit Co.	Grader Inst.	715.76
11658	Cummins Lumber	Bridge Lumber	3,025.00
11659	Jack's Hdwe.	Rd. Supplies	8.29
11660	Nancy Meadows	Mileage	65.69
11661	Mt. Vernon Auto	Acct.	65.29
11662	Mt. Vernon Auto	Litter Control	6.87
11663	Cox Hardware	Rd. Supplies	133.96
11664	Ky. Stone Co.	Acct.	5,250.03
11665	Bullock Sales & Serv.	Acct. Grader	5,691.27
11666	BEE garage	Garage disp.	285.00
11667	George Kirby	Reimb.	34.28
11668	Lee E. Adams	Acct.	23.15
11669	Elmo Greer	Bal. on acct.	428.60
11670	Mt. Vernon Precast	Concrete	256.60
11671	Rock. Litter Control	Acct.	200.00
11672	Goff Excavat.	acct.	1,072.50

11673	Goff Excavat.	Acct.	227.50
11674	Thoroughtruck	Parts/Labor	992.30
11675	B.R. Adams	Payroll	309.60
11676	L.E. Adams	Payroll	304.76
11677	F. Barron	Payroll	440.93
11678	L.G. Barron	Acct.	379.57
11679	G. Chesnut	Payroll	474.11
11680	R. Chesnut	Payroll	480.90
11681	O. Childress	Payroll	319.76
11682	Dennis Cromer	Payroll	616.72
11683	Denton Cromer	Payroll	645.18
11684	J. Evans	Payroll	233.37
11685	G. Kirby	Payroll	414.60
11686	C. Lamb	Payroll	497.74
11687	J. Holbrook	Expenses	-
11688	J. Bradley	Expenses	263.20
11689	B. McKinney	Expenses	263.20
11690	A. Burdette	Expenses	263.20
11691	D. Bullock	Expenses	263.20
11692	D. Marler	Acct.	409.16
11693	C. McClure	Acct.	392.67
11694	Dis. & Emerg. Serv.	Trans. of funds	1,000.00
11695	Rock. Co. SS Fund/SS/Fed WH		1,960.88
11696	Div. of Child Support	Ded.	2,167.00
11697	John W. Oakley for	UK Med. Ctr.	64.22
11698	Ky. State Treas.	State W/H	738.84
11699	Capitol Ins.	Deduction	27.90
11700	Capitol Ins.	Deduction	13.95
11701	EBI	Emp/Emplr.	66.96
11702	Retirement Fund	emp/emplr. share	2,351.50
11703	General Fund	Interfund Trf.	4,000.00
	Total Road Fund Disbursements 9/96		\$81,149.83

11704	WVOD	UK Med. Ctr.	Emp/Emplr. share	31.51
11705	Billy R. Adams	Payroll	335.99	
11706	L.E. Adams	Payroll	321.91	
11707	F. Barron	Payroll	58.95	
11708	L. Barron	Payroll	342.88	
11709	G. Chesnut	Payroll	412.97	
11710	R. Chesnut	Payroll	431.99	
11711	O. Childress	Payroll	111.82	
11712	Dennis Cromer	Payroll	94.16	
11713	Denton Cromer	Payroll	558.13	
11714	J. Evans	Payroll	224.05	
11715	C. Lamb	Payroll	473.29	
11716	G. Kirby	Payroll	425.45	
11717	D. Marler	Payroll	449.16	
11718	C. McClure	Payroll	218.60	
11719	Dis. & Emerg. Serv.	Fund Trf.	5,000.00	
11720	SS Fund	Emp/Emplr.	1,277.18	
11721	John W. Oakley UK	Medical Center	Acct. Ded.	45.82
11722	Litter Control	Acct.	200.00	
11723	Div. of Surplus Prop.	Garage Office phone	5.00	
11724	Appl. Serv. Center	Chalk & Chalk Line	5.88	
11725				

"Financial Statement"

(Cont. from C6)

Table with multiple columns listing items, amounts, and categories. Includes entries like '1948 Jack's Hardware', '1951 L.E. Adams', '1952 Wayne Supply Co.', etc.

May, 1997

Table with multiple columns listing items, amounts, and categories. Includes entries like '1204 Family S Store', '1205 Wilson Equip', '1206 Cont. Research', etc.

March, 1997

Table with multiple columns listing items, amounts, and categories. Includes entries like '12030 B.R. Adams', '12031 L.E. Adams', '12032 F. Barron', etc.

April, 1997

Table with multiple columns listing items, amounts, and categories. Includes entries like '12058 Div. of Surplus', '12059 Lev. Truck Sales', '12060 Hydraulic Spec.', etc.

General Fund Financial Statement July, 1996

Table with columns: Ck #, Vendor, Purpose, Amount. Includes entries like '29985 Jubb Cartoffs', '29986 J. Holbrook', '29987 J. Bradley', etc.

August, 1996

Table with multiple columns listing items, amounts, and categories. Includes entries like '30129 PVA Fund', '30130 K.U. Co.', '30131 K.U. Co.', etc.



# "Financial Statement"

(Cont. from C8)

30974 B. Roark	Salary	290.24	4787	Postmaster	32.00	10046	399.41	Henry C. Coates	6483	151.71
30975 G. Richards	Salary	282.56	4788	Ky. State Treas.	300.00	10059	324.49	Henry C. Coates	10001	55.87
30976 B. Pearson	Salary	232.54	4790	EBI	50.00	10069	406.96	Henry C. Coates	10036	55.87
30977 R.N. Price	Salary	196.06	4791	Capitol Ins. Group	363.05	10091	359.45	Henry C. Coates	10050	80.77
30978 SS Fund	Contributions	809.78	4792	VOID	31.50	10110	381.92	Henry C. Coates	10062	83.04
30979 M. Kidwell	Salary	354.21	4793	Ky. State Treas	587.00	10130	324.49	Henry C. Coates	10072	83.04
30980 A. Wenz	Salary	478.79	4794	Retirement Fund	1,942.04	10145	419.38	Henry C. Coates	10085	114.46
30981 J.E. Miller	Salary	478.78	4795	BMV	941 Deposit	10166	364.45	Henry C. Coates	10106	202.36
30982 A.R. Mullins	Salary	497.60	4796	BMV	Note Pymt.	10182	369.44	Henry C. Coates	10123	181.02
30983 B. Roark	Salary	311.37	4797	Citizens Bank	Note Payments	10195	331.98	Henry C. Coates	10136	93.74
30984 B. Pearson	Salary	299.68								
30985 G. Richards	Salary	244.73								
30986 R.N. Price	Salary	227.56								
30987 J. Holtrock	Salary	279.43								
30988 J. Bradley	Salary	373.07								
30989 B. McKinney	Salary	439.61								
30990 A. Burdette	Salary	305.65								
30991 D. Bullock	Salary	452.28								
30992 B. Carlotte	Salary	2,270.00								
30993 D. Miller	Salary	48.48								
30994 H. Farthing	Expenses	381.91								
30995 H. Farthing	Expenses	224.51								
30996 K. Robinson	Salary	86.97								
30997 J.T. Burdette	Salary	755.56								
30998 Rock. Amb. Serv.	Prog. Support	1,916.66								
30999 J.T. Burdette	Office Rental Allow.	120.16								
31000 S. Smith, sheriff	Office Fee Acct.	120.00								
31001 J. Winstead, Surf.	Office Rental Allow	60.08								
31002 Daniel Boone Development										
31003 Council	N. Meadows	421.72								
31003 Postmaster	Stamps	32.00								
31004 SS Fund	Deductions	2,690.44								
31005 Retirement Fund	Contributions	2,144.15								
31006 Ky. State Treas.	State Tax W/H	626.85								
31007 KIA	Loan Repayment	12,460.84								
31008 J. Davis	Elec. Comm.	45.00								
31009 S.B. Sherrill	Elec. Comm.	45.00								
31010 S. Smith, RIDF	SS for 5/97	297.31								
31011 K.U. Co.	Service	1,906.59								
31012 GTE	Phone Serv.	579.51								
31013 MCI	Phone Serv.	213.36								
31014 N. Houk, Clerk	SS for 5/97	1,080.42								
31015 Retirement Fund	Emp. Share	2,919.16								
31016 Capitol Ins. Group	Payroll Ded.	69.00								
31017 Ky. State Treas.	Def. Comp. w/h	50.00								
31018 Deferred Comp.	Contributions	200.00								
31019 Ky Assoc. of Counties	Membership Dues	300.00								
<b>Total Gen. Fund Expenditures 5/97</b>		<b>\$52,705.36</b>								
<b>Joe Howard Jail Fund July, 1996</b>										
4713	BMV	941 Deposit	4,199.96							
4714	Ky. State Treas.	K-1	687.56							
4715	IRS	941	28.75							
<b>August, 1996</b>										
4716	BMV	941 Deposit	3,483.66							
4717	Clontz & Cox	W/H	20.95							
4718	Capitol Ins. Group	W/H	31.50							
4719	EBI	W/H	363.05							
4720	Deferred Comp.	J. Howard	50.00							
4721	Rock. Co. Reserve	w/h	1,791.51							
4722	Ky. State Treas.	Emp. Share	200.00							
4723	BMV	Note Pymts.	2,329.36							
4724	Citizens Bank	Note Pymts.	1,911.90							
4725	Ky. State Treas.	K-1	527.64							
4726	BMV	941 Deposit	3,711.94							
4727	Clontz & Cox	Emp. Ded.	41.90							
<b>September, 1996</b>										
4728	Clontz & Cox	Emp. Ded.	32.53							
4729	Retirement Fund		1,697.92							
4730	Capitol Ins. Group		31.50							
4731	Ky. State Treas.	J. & G. Howard	200.00							
4732	Deferred Comp.	J. Howard	50.00							
4733	EBI	Emp/Emplr share	363.05							
4734	Ky. State Treas.	K-1	563.23							
4735	H.T. Hackney	Acct.	1,483.50							
4736	BMV	Note Pymts.	2,329.36							
4737	BMV	941 Deposit	3,718.04							
<b>October, 1996</b>										
4738	Citizens Bank	Note Payments	2,867.85							
4739	Clontz & Cox	Emp. Ded.	32.53							
4740	Ky. State Treas.	J. & G. Howard	200.00							
4741	Deferred Comp.	J. Howard	50.00							
4742	VOID									
4743	EBI	Emp/Emplr. Share	363.05							
4744	Capitol Ins.	Marcum/Vickers	31.50							
4745	Retirement Fund	Contribution	1,008.59							
4746	Ky. State Treas.	K-1	557.71							
4747	BMV	941 Deposit	3,791.65							
<b>November, 1996</b>										
4748	Dr. Karen Saylor	T.B. Tests	308.00							
4749	Robert Lemon	Back Pay	5.50							
4750	Anna Mae Brown	Back Pay	22.00							
4751	Juanita Deabrown	Back Pay	20.00							
4752	Scott Denison	Back Pay	21.14							
4753	Vicky Pittman	Back Pay	46.54							
4754	Susan Murrain	Back Pay	60.00							
4755	L. Howard	Back Pay	71.50							
4756	M. York	Back Pay	630.31							
4757	M. York	Back Pay	69.80							
4758	Ky. State Treas.	Emp. G. Howard	200.00							
4759	Deferred Comp.	J. Howard	50.00							
4760	EBI	Emp/Emplr. Share	363.05							
4761	Capitol Ins.	Marcum/Vickers	31.50							
4762	Retirement Fund	Contribution	1,669.83							
4763	Ky. State Treas.		563.63							
4764	Postmaster	Postage	232.00							
4765	BMV	Note Payment	2,329.86							
4766	BMV	CVOS	5,703.55							
<b>December, 1996</b>										
4767	Ky. State Treas.	Clontz/Howard	300.00							
4768	Deferred Comp.	J. Howard	50.00							
4769	VOID									
4770	EBI	Contributions	363.05							
4771	Capitol Ins. Group	Marcum/Vickers	31.50							
4772	Retirement Fund	Contributions	2,854.26							
4773	EBI	J. Clontz	39.00							
4774	Ky. State Treas.	K-1	831.29							
4775	BMV	941 Deposit	4,336.05							
4776	CVOS	Copier Repair	229.00							
<b>January, 1997</b>										
4777	BMV	Note Payments	2,329.36							
4778	Citizens Bank	Note Payment	1,911.90							
4779	Ky. State Treas.	Clontz/Howard	300.00							
4780	Deferred Comp.	J. Howard	50.00							
4781	EBI	Contributions	363.05							
4782	Capitol Ins. Group	Marcum/Vickers	31.50							
4783	Retirement Fund	Contributions	2,828.20							
4784	BMV	941 Deposit	3,962.33							
4785	Ky. State Treas.	Ky/W/H	664.50							
4786	OSHA		750.00							

**"Financial Statement"**

(Cont. from C9)

Martina Sowder	10074	295.95
Martina Sowder	10089	262.05
Martina Sowder	10101	162.17
Martina Sowder	10128	163.91
Martina Sowder	10141	109.18
Martina Sowder	10156	107.17
Martina Sowder	10177	118.13
Martina Sowder	10193	151.71
Martina Sowder	10220	156.95
Martina Sowder	10235	282.40
Martina Sowder	10265	331.92
Martina Sowder	10277	219.53
Martina Sowder	10303	224.60
Martina Sowder	10315	221.25
Martina Sowder	10328	403.13
Martina Sowder	10339	145.87
Martina Sowder	10352	173.05
Martina Sowder	10367	238.43
Martina Sowder	10381	241.56

**Rockcastle Co. Jail Fund July, 1996**

Ch.#	Vendor	Amount
1709	H.T. Hackney	1,031.60
1710	King's Food Service	1,011.39
1711	Pathology and Cytology	341.83
1712	Ray's Hardware	115.00
1713	Taylor Produce	161.95
2714	VOID	
2715	GTE	147.56
2716	C.C. Cox & Son	24.35
2717	Appliance Service Center	681.65
2718	Cumberland Valley Office Supply	25.37
2719	Southern Uniforms	75.70
2720	Discount Office Products	37.50
2721	Corbin Communications	177.29
2722	Rissie Meece	120.00
2723	South Kentucky	110.00
2724	Montgomery Co. Jailer	300.00
2725	Saylor Pharmacy	208.72
2726	Orson L. Arvin, M.D.	215.00
2727	Rockcastle Co. Sheriff's Dept.	575.00
2728	VOID	
2729	Mountain Service Co.	97.00
2730	Cumberland Radiology PSC	197.00
2731	Alcocks Custom Welding	180.00
2732	Big Sandy Regional Jail	1,125.00
2733	Pulaski Co. Detention	22.00
2734	East Ky. Food, Inc.	969.60
2735	VOID	
2736	Mt. Vernon Super Saver	2,012.65
2737	Nathan Seals	635.00
2738	William Lawrence	54.12
2739	Electronic & Communication	485.00
2740	Geneva Howard	
<b>Total Amt. of Jail Fund Cks. 7/96</b>		<b>\$11,931.30</b>

**August, 1996**

2741	H.T. Hackney	1,375.80
2742	King's Food Service	1,073.75
2743	Carter's Food Market	618.82
2744	Taylor Produce	194.45
2745	GTE	179.98
2746	Appliance Service Center	83.59
2747	Mt. Vernon Wholesale Plumbing	64.00
2748	Cumberland Valley Office Supply	15.15
2749	Dollar General	9.07
2750	Jack's Hardware	35.00
2751	Rissie Meece	35.00
2752	John Parsons, D.M.D.	90.00
2753	Saylor Pharmacy	161.46
2754	Rockcastle Co. Hospital	1,146.02
2755	Orson L. Arvin, M.D.	49.00
2756	VOID	
2757	BenAlderice, D.M.D.	167.00
2758	Deluxe	63.44
2759	Otha Marcum	85.00
2760	Lincoln Co. Regional	1,420.00
2761	Winchester Radiology, PSC	189.00
2762	Kona Produce	260.00
2763	Mt. Vernon Emer. Physicians	109.00
2764	Drs. Stern & Graham	82.00
2765	East Ky. Food, Inc.	1,221.65
2766	KACO-KLC Self Ins. Fund	3,161.85
2767	Mt. Vernon Super Saver	914.35
2768	Clark Co. Detention Center	3,150.00
2769	Geneva Howard	305.00
2770	Martina Sowder	15.00
2771	Nathan Seals	15.00
2772	William Lawrence	155.00
<b>Total Jail Fund Disbursements 8/96</b>		<b>\$16,469.38</b>

**September, 1996**

2773	VOID	
2774	King's Food Service	972.35
2775	Taylor Produce	136.00
2776	GTE	178.91
2777	C.C. Cox & Son	108.91
2778	Appliance Service Center	73.78
2779	Mt. Vernon Wholesale Plumbing	103.52
2780	Cumberland Valley Office Supply	78.03
2781	Mt. Vernon Oil & Tire	10.60
2782	Southern Uniforms 700.55	
2783	Bob Barker Co., Inc.	87.23
2784	Rockcastle Co. Hospital	191.75
2785	Orson L. Arvin, M.D.	80.00
2786	VOID	
2787	Rockcastle Co. Sheriff's Dept.	75.00
2788	VOID	
2789	Mountain Service Co.	899.33
2790	Otha Marcum	35.00
2791	Cumberland Radiology PSC	76.00
2792	Lincoln County Regional	1,540.00
2793	East Ky. Food, Inc. 1,041.57	
2794	Young's Pharmacy	94.54
2795	Mt. Vernon Super Saver	1,893.17
2796	Geneva Howard	35.00
2797	Martina Sowder	310.00
2798	Smith Service	663.00
2799	Nathan Seals	135.00
2800	William Lawrence	215.00
2801	Mt. Vernon Signal	1,058.40
2802	Wilmer Robinson	140.00
<b>Total Amt. of Jail Fund Cks. 9/96</b>		<b>14,847.48</b>

**October, 1996**

2803	H.T. Hackney	480.50
2804	King's Food Service	1756.85
2805	Carter's Food Market	723.67
2806	Taylor Produce	115.75
2807	GTE	125.40
2808	C.C. Cox & Son	490.60
2809	Appliance Service Center	11.94

2810	Mt. Vernon Wholesale Plumb.	103.52
2811	Dollar General	17.00
2812	George Griffin, M.D.	35.00
2813	Mt. Vernon Oil & Tire	75.44
2814	Southern Uniforms	45.95
2815	Saylor Pharmacy	313.68
2816	Orson L. Arvin, M.D.	200.00
2817	RG. Gunnoe Farms, Inc.	96.01
2818	Otha Marcum	15.00
2819	Cumberland Radiology PSC	252.00
2820	Lincoln Co. Regional	968.00
2821	East Ky. Food, Inc.	740.40
2822	Young's Pharmacy	40.92
2823	Madison Termite	60.00
2824	Mt. Vernon Super Saver	870.55
2825	Town & Country Chevron	17.00
2826	Quality Sunoco	16.10
<b>Total Amt. of Jail Fund Cks. 10/96</b>		<b>\$7,211.29</b>

**November, 1996**

2827	H.T. Hackney	986.70
2828	King's Food Service	1,685.54
2829	Carter's Food Market	798.17
2830	Taylor Produce	118.15
2831	GTE	121.39
2832	C.C. Cox & Son, Inc.	80.48
2833	Appliance Service Center	819.75
2834	Mt. Vernon Wholesale Plumb.	157.82
2835	Cumberland Valley Office Supply	168.17
2836	Jack's Hardware	75.58
2837	Mt. Vernon Oil & Tire	77.43
2838	Saylor Pharmacy	439.42
2839	Rockcastle Co. Sheriff's Dept.	1,750.00
2840	Cumberland Radiology PSC	403.00
2841	Lincoln Co. Regional	1,650.00
2842	Mt. Vernon Emergency Physicians	109.65
2843	Pulaski County Detention	66.00
2844	East Ky. Foods, Inc.	767.76
2845	Young's Pharmacy	25.15
2846	Directories, Inc.	18.02
2847	Mt. Vernon Super Saver	755.34
2848	Brock McVey Co.	533.21
2849	Rockcastle Co. Hospital	274.40
<b>Total Amt. Jail Fund Checks 11/96</b>		<b>11,107.15</b>

**December, 1996**

2850	VOID	
2851	King's Food Service	1,087.34
2852	Taylor Produce	335.35
2853	Jack's Hardware	128.00
2854	C.C. Cox & Son	119.53
2855	Cumberland Valley Office Supply	22.05
2856	Dollar General	38.00
2857	Mt. Vernon Oil & Tire	34.53
2858	Jessamine County Jail	825.00
2859	Saylor Pharmacy	90.19
2860	Rockcastle Co. Hospital	298.27
2861	Orson L. Arvin, M.D.	40.00
2862	Rockcastle Co. Clinic	52.00
2863	Ky. Jailers Assoc.	300.00
2864	Lincoln County Regional	1,320.00
2865	Rockcastle Ambulance Service	362.00
2866	Paul B. Hall Regional	1,241.40
2867	East Ky. Food, Inc.	823.09
2868	Young's Pharmacy	136.03
2869	Big Sandy Regional Detention	16,070.00
2870	Mt. Vernon Super Saver	453.37
2871	Charles E. Crase, M.D.	79.75
<b>Total Amt. Jail Fund Checks 12/96</b>		<b>13,372.58</b>

**January, 1997**

2872	H.T. Hackney	713.70
2873	King's Food Service	873.06
2874	Taylor Produce	168.50
2875	GTE	325.86
2876	C.C. Cox & Son, Inc.	53.82
2877	Cumberland Valley Office Supply	109.84
2878	Dollar General	61.65
2879	Mt. Vernon Clinic	56.00
2880	Jack's Hardware	5.55
2881	Mt. Vernon Oil & Tire	119.96
2882	Southern Uniforms 178.10	
2883	John Parsons, D.M.D.	60.00
2884	VOID	
2885	Rockcastle Co. Hospital	331.50
2886	Rockcastle Clinic	52.00
2887	Rockcastle Co. Sheriff's Dept.	200.00
2888	Cumberland Radiology PSC	31.00
2889	Lincoln Co. Regional	946.00
2890	Mt. Vernon Emer. Physician	109.00
2891	Rockcastle Co. Ambulance Service	265.00
2892	East Ky. Foods, Inc.	1,290.31
2893	Young's Pharmacy	210.39
2894	Rite Aid	171.39
2895	Mt. Vernon Super Saver	1,344.96
2896	F.L. Logan Hospital	457.25
2897	Madison Co. Detention Center	2,400.00
2898	Charles E. Crase, M.D.	46.25
<b>Total Amt. Jail Fund Checks Pd. 1/97</b>		<b>\$11,088.75</b>

**February, 1997**

2899	VOID	
2900	King's Food Service	1,077.14
2901	Pathology and Cytology	85.00
2902	Taylor Produce	160.60
2903	GTE	122.30
2904	C.C. Cox & Son	32.02
2905	Mt. Vernon Wholesale Plumb.	95.70
2906	Cumberland Valley Office Supply	34.57
2907	Dollar General	105.74
2908	Jack's Hardware	8.66
2909	Laurel Co. Detention Center	181.28
2910	Mt. Vernon Oil & Tire	127.11
2911	Southern Uniforms	438.80
2912	Storm Security	563.60
2913	Saylor Pharmacy	716.92
2914	Rockcastle Co. Hospital	741.50
2915	Rockcastle Co. Sheriff's Dept.	525.00
2916	Cumberland Radiology PSC	121.00
2917	Lincoln County Regional	990.00
2918	East Ky. Food, Inc.	1,409.94
2919	Young's Pharmacy	148.26
2920	Rite Aid	42.14
2921	Mt. Vernon Super Saver	2,631.24
2922	Wal Mart Stores, Inc.	238.22
2923	Warren County Regional	400.00
2924	Lincoln County Regional	232.40
2925	Town & Country Chevron	10.00
2926	Charles E. Crase, M.D.	158.00
2927	Lumber King	8.79
2928	Mike Cameron	262.75
2929	Davies County Detention Center	1,530.00
<b>Total Amt. Jail Fund Checks 2/97</b>		<b>\$14,135.34</b>

**March, 1997**

2930	King's Food Service	2,234.45
2931	Taylor Produce	129.65

C.C. Cox & Son, Inc.	146.32	
Mt. Vernon Wholesale Plumbing	17.00	
Cumberland Valley Office Supply	274.67	
Dollar General	108.50	
Mt. Vernon Clinic	169.00	
Laurel County Detention Center	747.48	
Mt. Vernon Oil & Tire	112.15	
Southern Uniforms	50.00	
Storm Security	103.60	
E. Robert Goebel Security	50.00	
John Parsons, D.M.D.	60.00	
Saylor Pharmacy	248.80	
Rockcastle Co. Hospital	84.00	
Deluxe	62.91	
Lincoln County Regional Jail	2,002.00	
Rockcastle Co. Ambulance Service	107.50	
East Ky. Foods, Inc.	2,010.48	
Mt. Vernon Super Saver	2,234.14	
Joe Howard	90.00	
Martina Sowder	5.00	
F.L. Logan Hospital	92.00	
Charles E. Crase, M.D.	41.75	
Davies County Detention Center	2,520.00	
Rockcastle Safe & Lock Co.	45.00	
<b>Total Amt. of Checks Jail Fund 2/97</b>		<b>\$13,752.80</b>

**April, 1997**

King's Food Service	2,739.76	
VOID		
VOID		
VOID		
Cumberland Valley Office Supply	20.78	
VOID		
Mt. Vernon Oil & Tire	VOID	
Saylor Pharmacy	131.83	
Davies County Detention Center	284.00	
Rockcastle Co. Hospital	210.50	
Orson L. Arvin, M.D.	40.00	
Rockcastle Clinic	82.00	
Lincoln County Regional	1,364.00	
Rockcastle Ambulance Service	142.50	
East Ky. Foods, Inc.	998.27	
Saylor Pharmacy	191.21	
Madison Termite	25.00	
Mt. Vernon Super Saver	996.97	
Queen's Pharmacy	50.78	
Colman's Drug Store	23.26	
Town & Country Chevron	150.00	
Concord	239.00	
Town & Country Chevron	25.00	
Daniel, Morrow & Nicol	200.00	
<b>Total Amt. of Jail Fund Checks 4/97</b>		<b>\$9,632.97</b>

**May, 1997**

Kentucky State Police	200.00	
Cumberland Electric	38.61	
King's Food Service	2,603.71	
Carter's Food Market	256.19	
Taylor Produce	142.25	
GTE	125.96	
C.C. Cox & Son	27.00	
Cumberland Valley Office Supply	333.69	
Dollar General	57.00	
Mt. Vernon Clinic	28.57	
Mt. Vernon Oil & Tire	57.58	
KACO Unemployment	11,095.00	
Saylor Pharmacy	32.98	
Bob Barker Company, Inc.	116.29	
Mt. Vernon Printing	37.95	
Lincoln County Regional	726.00	
Rockcastle Ambulance Service	271.00	
Co. Emp. Retirement System	77.85	
Postmaster	13.00	
East Ky. Food, Inc.	1,289.58	
Young's Pharmacy	340.25	
Mt. Vernon Super Saver	1,087.79	
Colman's Drug Store	61.69	
F.L. Logan Hospital	92.00	
Town & Country Chevron	97.75	
Charles E. Crase, M.D.	82.25	
Mike Cameron	190.00	
Electronic & Communication	1,246.00	
<b>Total Amt. of Jail Fund Checks 5/97</b>		<b>\$20,746.37</b>

**Rockcastle Co. Jail Fund Work Release July, 1996**

Ch.#	Vendor	Amount
1055	Timothy Argenbright	31.25
1056	Donnie Barnett	31.25
1057	John Fain	31.25
1058	Eddie Murphy	31.25

**August, 1996**

||
||
||



**NOTICE**

**For Removal of Improvements.  
Acquired by the Commonwealth of Kentucky  
Transportation Cabinet**

ROCKCASTLE COUNTY; ITEM NO. 07-0162-00  
FSP 102 0421 000-001 003 R; OSTRP 00241 002  
MCKEE - RICHMOND RD. (US 421) BIG HILL  
IDC No. 97-4 PARCEL NO. 1

Sealed bids for the Removal of Improvements listed below will be opened at 1:30 p.m., Wednesday, September 10, 1997 at the Right of Way Office of the Transportation Cabinet, Department of Highways, District Office No. Seven, 763 New Circle Road NW, Lexington, Kentucky.

**PAR. NO. DESCRIPTION FORMER OWNER**  
1 1 Story Concrete Block Building (2,060 SF) Phillip D. Fox  
Rodent control measures are necessary on this contract and shall be the responsibility of the successful bidder.

The Transportation Cabinet reserves the right to reject any and all bids. When bidding Amount Due Bidder, awards will be made on a lump sum basis. When bidding Amount Due State, awards will be made on an individual parcel basis.

All bids must be submitted on the official Commonwealth of Kentucky, Transportation Cabinet, Division of Right of Way, Bid Invitation for Removal of Improvements (TC 62-42).

The Transportation Cabinet will affirmatively ensure that for any contract entered into pursuant to this advertisement, prequalified disadvantaged business enterprises will be afforded full opportunity to submit bids in response to the invitation and will not be discriminated against on the grounds of race, color, sex, religion, national origin, age, or disability in consideration for an award.

The possession date of these improvements will be given upon notification by the Transportation Cabinet.

Representatives of the Division of Right of Way will be available to show prospective bidders said property by appointment only. The required bid forms, instructions and other governing information may be secured from the agent showing the property or from the above designated Right of Way Office. For further information contact Larry Greenwell by telephone at (606) 246-2355, FAX at (606) 246-2354 or by mail at the Department of Highways, Division Right of Way, PO Box 11127, Lexington, Kentucky 40512-1127.

All bids must be received in the designated office by the date and hour set for the official bid opening and must be enclosed in a sealed envelope with the notation "SEALED BID" and the Opening Date on a front of the envelope.

**School Menu**

**Rockcastle County  
Elementary School  
MENU**

**September 1 - 5, 1997**

**Breakfast**  
Monday: No School - Labor Day  
Tuesday: Danish or cereal, toast/jelly, juice and milk.  
Wednesday: Scrambled egg or cereal, toast/jelly, juice and milk.  
Thursday: Sausage biscuit or cereal, pop tart, juice and milk.  
Friday: Peanut butter/jelly sandwich or cereal, toast/jelly, juice and milk.

**Lunch**  
Monday: No School - Labor Day  
Tuesday: Pizza or chicken patty on bun, corn, garden salad, milk and fruit.

**Wednesday:** Corn dog or sandwich, mashed potatoes, pork and beans, milk and pudding.

**Thursday:** Chicken fry or sandwich, potato wedges, cole slaw, milk and cheese cake with strawberry glaze.

**Friday:** Submarine sandwich or hamburger on bun, french fries, lettuce/tomato, milk and jello with whipped topping.

**Rockcastle County Middle & High School**

**MENU**

**September 1 - 5, 1997**

\*Breakfast served each day.  
Monday: No School - Labor Day  
Tuesday: Chef salad or pizza or chicken patty on bun, corn, garden salad, milk and choice of desserts.  
Wednesday: Chef salad or corn

dog or sandwich, mashed potatoes, pork and beans, milk and choice of desserts.

Thursday: Chef salad or chicken fry or sandwich, potato wedges, cole slaw, milk and choice of desserts.

Friday: Chef salad or submarine sandwich or hamburger on bun, french fries, lettuce/tomato, milk and choice of desserts.

**Do You Have Love To Spare?**



Kentucky Baptist Homes for Children is seeking families or individuals to serve as foster families for children in need. Extensive training, ongoing support, and a stipend to help with expenses are provided.

Call Pat Cheatham Crabtree 606-677-1008

**"Financial Statement"**

(Cont. from C10)

2914	C.Lamb	462.43	1072	O. Childress	403.59
2915	D. Marler	362.64	1073	Dennis Cromer	295.24
2916	C.McClure	350.99	1074	Denton Cromer	85.20
2917	G. Richards	232.56	1075	L. Barron	110.02
			1076	G. Chesnut	61.14
			1077	R. Chesnut	48.92
			1078	L. Adams	158.99
				<b>Rockcastle Co. Economic Development Fund</b>	
2918	B. Parker	264.24	1079	B. Adams	201.83
2919	R.N. Price	191.06	1080	F.Barron	440.32
2920	B. Pearson	297.21	1081	Rock Co. SS Fund	444.96
2921	SS Fund	1,736.39	1082	G. Kirby	122.30
2922	R.L. Cox	217.39	1083	J.Evans	24.46
2923	R.N. Price	212.56	1084	Dennis Cromer	146.76
2924	G. Richards	232.56	1085	O. Childress	146.76
2925	B. Parker	212.56	1086	F. Barron	122.30
			1087	SS Fund	93.22
			1088	Retirement Fund	509.89
			1089	Div. of Child Sup.	108.35
			1090	EBI	31.40
				<b>November, 1996</b>	
2926	B.W. Dowell	391.93	1091	B.R. Adams	36.69
2927	R.A. Martin	72.73	1092	L.E. Adams	24.46
2928	R.L. Cox	72.73	1093	F. Barron	36.69
2929	J.W. Oakley for UK Med. Ctr.	50.33	1094	L. Barron	36.69
2930	Div. of Child Sup.	108.35	1095	G. Chesnut	36.69
2931	SS Fund	327.97	1096	R. Chesnut	26.69
2932	Ky. State Treas.	382.26	1097	O. Childress	36.69
2933	Retirement Fund	1,393.01	1098	Dennis Cromer	42.58
2934	Capitol Ins. Group	13.95	1099	Denton Cromer	36.69
2935	B.R. Adams	480.90	1100	J. Evans	36.69
2936	L.E. Adams	480.90	1101	G. Kirby	36.69
2937	F. Barron	464.07	1102	C.Lamb	36.69
2938	L. Barron	464.07	1103	C. McClure	36.69
2939	G. Chesnut	480.90	1104	SS Fund	78.00
2940	R. Chesnut	480.90	1105	B.R. Adams	73.38
2941	O. Childress	514.50	1106	L. Barron	24.46
2942	Dennis Cromer	390.39	1107	F. Barron	36.69
2943	D. Cromer	573.80	1108	L.E. Adams	36.69
2944	G. Kirby	514.57	1109	R. Chesnut	24.46
2945	C. Lamb	498.76	1110	G. Chesnut	48.92
2946	D. Marler	409.16	1111	O. Childress	73.38
2947	B.W. Dowell	391.93	1112	Dennis Cromer	36.69
2948	R.A. Martin	72.73	1113	G. Kirby	24.46
2949	R.L. Cox	72.73	1114	C.Lamb	24.46
2950	SS Fund	1,488.86	1115	C. McClure	24.46
2951	Ky. State Treas.	300.12	1116	SS Fund	70.96
2952	Div. of Child Sup.	108.35	1117	Retirement Fund	139.79
2953	Retirement Fund	1,011.21			
				<b>RockcastleCo. Disaster &amp; Emergency Fund</b>	
				<b>August, 1996</b>	
1058	Bank of Mt. Vernon/Mt. Vernon Precast	19,000.00	1118	F. Barron	36.69
			1119	G. Chesnut	61.14
			1120	R. Chesnut	61.14
			1121	G. Kirby	97.84
			1122	C.Lamb	61.14
			1123	SS Fund	52.70
			1124	Mt. Vernon Precast	11,867.00
			1125	Retirement Fund	49.49
				<b>January, 1997</b>	
			1126	Elmo Greer & Sons	21,437.63
				<b>February, 1997</b>	
1068	Carlos McClure	97.84	1127	Co. Road Fund	25,050.00
1069	J. Evans	226.26	1128	Co. Road Fund	33,871.00
1070	C.Lamb	24.46	1129	Southern Comm.	3,308.20
1071	G. Kirby	423.54			

**Rockcastle County Schools**

**Help Lead Rockcastle County, Mt. Vernon, Ky. to educational excellence**

**Opportunity**  
Kentuckians have an unprecedented chance to rebuild the state's school system and local boards are central to the reform movement. Share a sense of pride with other citizens by serving the children of Rockcastle County, Mt. Vernon, Ky.

You are invited to nominate yourself or a qualified acquaintance to serve on the Rockcastle County Board of Education - Division 4.

There is a vacancy created by resignation of the prior member.

**Activities**  
Board members are involved in four main tasks:  
Developing policy making guidelines that govern the operation of schools  
Providing visionary leadership an vigorous stewardship with long-range educational plans and programs  
Hiring the district superintendent and issuing annual evaluation reports  
Setting local tax rates and ensuring that public funds are spent wisely and efficiently

**Requirements**  
At least 24 years old  
Kentucky citizen for the last three years  
Registered voter in Rockcastle County  
High school diploma or GED certificate  
Except in limited circumstances, board members may not have a relative employed by the school district

Pick up an application at Rockcastle County Board of Education Central Office at 245 Richmond Street. Mail the completed form to Wilmer S. Cody, Commissioner of Education, 500 Mero Street, 1st Floor, Capital Plaza Tower, Frankfort, KY 40601. Applications must be postmarked by September 2, 1997. The Kentucky Department of Education does not discriminate on the basis of race, color, national origin, sex, religion, age or disability in employment or the provision of services.

*For all your hometown news. . . . .*

**Subscribe to the**

**Mt. Vernon Signal**

**In-County - \$15 Out-of-County In Ky. \$20  
Out-of-State - \$26 -  
10% Discount to Senior Citizens**

**Mail to:  
Mt. Vernon Signal  
PO Box 185  
Mt. Vernon, KY 40456**

Name \_\_\_\_\_  
Address \_\_\_\_\_  
City \_\_\_\_\_ State \_\_\_\_\_ Zip Code \_\_\_\_\_  
New Renewal SUB. # \_\_\_\_\_

AUG 28 1997

We've Gotta Move 'Em Out  
To Make Room For the '98 Models!

Now Through Labor Day  
Great Bargains On:

- New Cars
- New Trucks
- Sport Utility Vehicles
- Used Cars
- Used Trucks
- Car Parts

Open Sunday  
August 24  
12-6



We have over \$100,000  
worth of MOPAR Parts  
at garage sale prices!

# End of the Year Garage Sale Clearance

Finance and  
lease rates  
have never  
been lower!

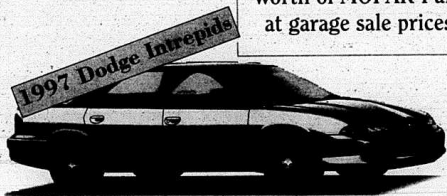
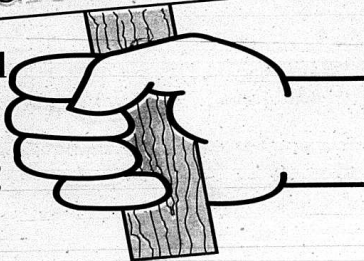

Starting at \$17,860  
Equipped - Compare to any  
vehicle in its class.



Buy Not  
Lease!  
As low as  
\$197/mo.\*\*



As low as  
\$329/mo.\*\*\*



Shop  
here  
before  
you buy!



Stock #32070  
With every purchase of a New Grand  
Cherokee, through Labor Day, receive  
4.8% financing up to 48 months, plus a  
weekend getaway to the luxurious  
Tropicana Resort in Atlantic City!\*

\*Includes airfare & accommodations.  
\*\*See dealer for details

\*\*72 months, 10.75% APR, rebate to dealer, excludes tax & license.  
\*\*\*60 months lease excludes 1st payment, security deposit with approved credit.



## MADISON COUNTY CHRYSLER

Richmond

(our innerstate location)  
Berea

Dodge • Dodge Trucks  
• MiniVans  
600 Big Hill Avenue  
606-623-9311 or  
1-888-53-DODGE

Chrysler • Plymouth  
• Jeep/Eagle  
Off I-75 at Exit 76  
606-986-6191 or  
1-888-368-JEEP

www.madisoncountychrysler.com

Over 40 Available  
Central Kentucky's Best Selection  
Buy With Confidence!  
Every Used Vehicle has at least  
a 90 day/ 3,000 mile Limited Warranty!

Berea	
CARS	
95 Dodge Neon Sport - 4 Dr., Auto, A/C.....	\$159/mo.*
94 Plymouth Acclaim - 4 Dr., V6, Pwr. Locks, A/C.....	\$149/mo.*
95 Chevy Corsica - Pwr. Windows & Locks, Cass.....	\$179/mo.*
96 Dodge Neon - Expresso Pkg., Auto, A/C, CD.....	\$209/mo.*
95 Dodge Avenger - Low Miles, Must See.....	\$249/mo.*
97 Ford Escort LX - Super Nice, Low Miles.....	\$229/mo.*
95 Mercury Mystique - Super Clean.....	\$199/mo.*
94 Geo Prizm - Auto, Air, 4 Dr., Low Miles.....	\$189/mo.*
96 Ford Contour - Loaded, Low Miles.....	\$229/mo.*
95 Mercury Sable GS - Low Miles, Loaded.....	\$289/mo.*
94 Plymouth Sundance - 1-owner, A/C, Red.....	\$139/mo.*
97 Dodge Neon Highline - 1-owner, Nice.....	\$229/mo.*
94 Saturn Grand Prix - V6, Loaded.....	\$199/mo.*
94 Saturn SC1 - Red, Auto.....	\$189/mo.*
93 Mercury Sable - Low Miles, Local Trade.....	\$189/mo.*
95 Chrysler Cirrus LXI - Leather, Loaded.....	\$269/mo.*
96 Toyota Tercel - 1-owner, A/C, Cass.....	\$198/mo.*
92 Buick Regal - V6, A/C, Low Payment.....	\$159/mo.*
96 Plymouth Breeze - 1-owner, Local Trade.....	\$229/mo.*
94 Plymouth Duster - V6, 1-owner.....	\$139/mo.*
95 Dodge Stratus - 22,000 miles, Auto, A/C.....	\$229/mo.*
95 Dodge Intrepid - V6, Loaded, 1-owner.....	\$229/mo.*
95 Nissan Altima - 1-owner, Super Clean.....	\$229/mo.*
TRUCKS	
93 Chevy S-10 Blazer Tahoe - Local Trade.....	\$269/mo.*
97 Dodge Ram SLT Sport - 4x4, 3,000 miles, 360 eng.....	\$22,990
93 Jeep Grand Cherokee Laredo - dual pwr., local trade.....	\$14,687
92 Ford F150 Flare Side XLT - all the buttons, 32K miles.....	\$9,267
96 Jeep Grand Cherokee Laredo - Low Miles, Compare.....	\$22,990
95 Jeep Grand Cherokee Limited - V8, 1-owner.....	\$26,498
95 Ram Club Cab SLT - 1-owner, low miles, red.....	\$19,637
92 Ford Explorer 4x4 - Eddie Bauer, Leather, low miles.....	\$13,968
94 Mazda B-3000 Pick-up - V6, A/C, Super Sharp.....	\$189/mo.*
95 Dodge Caravan - 4 Dr., Super Nice.....	\$14,236
95 GMC Sonoma SLS - Auto, A/C, 1-owner.....	\$239/mo.*
91 Chevy 1500 4x4 - V8, Auto, A/C, Low Miles.....	\$10,468
96 Jeep Grand Cherokee Country, loaded, 4 to choose, starting.....	\$17,849
95 Jeep Grand Cherokee Limited - V8, 1-owner.....	\$26,498
93 Ford F150 XLT - V8, Auto, A/C, 48,000 miles.....	\$10,868
97 Dodge Grand SE Caravan - dual heat/air, loaded.....	\$20,868
88 Dodge Ram 4x4 - V8, Auto, A/C.....	only \$5,500
95 Dodge Dakota SLT - V6, Magnum, Local Trade.....	\$199/mo.*
94 Ford Ranger XLT - V6, Auto, Loaded.....	\$189/mo.*
94 Chevy S-10 Blazer Tahoe Pkg. - 4 Dr., 4 WD.....	\$14,980

Richmond	
CARS	
96 Nissan Sentra GXE - All the buttons, 19,000 miles.....	\$11,240
96 Chrysler Sebring LXI - Leather, Sunroof, local trade.....	\$17,685
97 Dodge Intrepid - Fragram Cars, Great Value.....	\$15,990
92 Ford Mustang - Auto, A/C, only 34,000 miles.....	\$6,980
94 Chrysler LHS - Leather, This is Luxury-Loaded.....	\$15,280
95 Chevy Beretta - Auto, A/C, Great Buy.....	\$182/mo.*
93 Olds Cutlass Sierra - Auto, A/C, Local Trade.....	\$171/mo.*
96 Ford Taurus GL - V6, All the Buttons, Great Buy.....	\$11,365
95 Saturn SC2 - Red, Sunroof, Super Slick.....	\$11,790
95 Toyota Corolla DX - Auto, A/C, Low Miles.....	\$11,660
91 Plymouth Laser - Auto, A/C, Local, 1-owner.....	\$6,940
97 Nissan Altima GXE - Every Option, Nice Car.....	\$14,365
95 Chrysler Concorde - Local Trade, Loaded.....	\$10,660
95 Toyota Camry LE - All The Buttons, Low Miles.....	SAVE
95 Ford Contour - Auto, A/C, Super Clean Buy.....	\$199/mo.*
92 Buick Skylark - Auto, A/C, Low Miles.....	\$141/mo.*
95 Toyota Corolla - Auto, A/C, Red, Clean.....	\$10,975
96 Mitsubishi Galant - Completely Loaded, Local Car.....	SAVE
94 Olds Achieva - Auto, A/C, Great Payment Car.....	\$167/mo.*
95 Honda Accord LX - 1-owner, Loaded.....	\$13,995
90 Dodge Shadow - Auto, 1-owner, 48,000 miles.....	\$4,995
95 Olds Cutlass Sierra - Local 1-owner, only 28,000 miles.....	\$9,990
TRUCKS, MINIVANS, SPORT UTILITIES	
94 Ford Ranger - Splash, Auto, 6 cyl.....	\$11,460
96 Dodge Ram 1500 - SLT, short wheel base, low miles.....	\$16,980
93 Jeep Cherokee - Country, 4x4, All the Buttons.....	\$11,340
95 Ford Explorer - 4x4, XLT, Super Nice, Super Clean.....	\$15,680
96 Dodge Dakota Club Cab - SLT, V6, Must-see.....	\$12,980
95 Ford Ranger - Ext. Cab, Local Trade.....	\$198/mo.*
95 Toyota Tacoma - Club Cab, A/C, Must see at this price.....	\$11,860
94 Ford Explorer - 4x4, XLT, Loaded.....	\$15,680
96 Plymouth Voyager - V6, tilt, cruise, only 24,000 miles.....	\$14,995
95 Jeep Cherokee-Country, all the buttons, 4x4, starting.....	\$17,690
96 Toyota Tacoma - 4x4, A/C, only 10,000 miles.....	\$14,990
95 Dodge Caravan SE - V6, Loaded, Clean.....	\$12,975
95 Chevy S-10 - V6, Auto, A/C.....	\$11,460
95 Jeep Grand Cherokee Limited - V8, Leather, Loaded.....	\$23,980
95 Chevy C2500 - Club Cab, 4x4, V8, Low miles.....	\$18,640
95 Toyota Club Cab - Local Trade, Camper Top.....	\$9,460
92 Nissan 4x4 - A/C, Low Miles.....	\$8,995
95 Chevy S-10 - Club Cab, Low miles.....	\$10,675

Buy of the Week  
1997 Dodge Ram Club Cab 4x4  
SLT, Leather, Every Available Option, only 16,000 miles  
New - over \$29,800 Now Only - \$26,831  
Tax & license excluded, with approved credit.

\*48 to 60 mos., 9.45% to 13% APR.

AUG-28 1997

# ROCKCASTLE FOOTBALL 1997



Special Rocket Football Edition • 1997

# Coaches cautious about 1997 Rock

By: Richard Anderkin  
How they get started and how their young team reacts, if things do not go well early, will determine the fate of the 1997 edition of the Rockcastle County Rockets.

Head coach Tam Larkey and his top assistant Tony Saylor are always cautious when they talk about their team's chances, but this year they may actually have good reason to be so cautious.

With only three returning starters on defense and five on offense the Rock is inexperienced to say the least.

Coach Larkey said this year's team lacks depth besides having a lot of inexperienced starting players.

"We will have eight or nine players going both ways, some of those players did not see a lot of action last year, so we won't know until we get a few games behind us, what kind of team we really have," Larkey said.

The coach said he would have several different looks this year on offense with different players in different positions. "We may be wide one series with three or four receivers in the pattern and then

the next time on offense we may have three backs in the backfield and two tight ends," the coach said.

When the Rock takes the field Friday night at home against the Cardinals from South Laurel they will dress six seniors, sixteen juniors, fourteen sophomores and sixteen freshman.

Senior Chris Bishop will be at the controls with Andrew Carrera, returning at fullback. Dusty McClure will play tailback. Brooks Ingram, Andy Hale and others will be playing in the backfield in different situations.

Nathan DeLeon and Cliff Matekovich and Hale will play the three ends in the wide set.

Senior John LaFavers will anchor the offensive line at the center position with returning starters, guard Kevin Bradley and tackle Josh Martin playing the strong side of the offensive line. Sophomore Gary Coffey and junior Daniel Forbes will round out the offensive line.

Coach Saylor also expects a lot out of Bradley and LaFavers on defense as well as Ingram, who will be back at his middle line-backer spot.

Saylor said that only about fourteen players will see action on defense.

"We will find out the very first game if we can play defense against good teams," Saylor said.

"South Laurel starts seventeen seniors, nine on defense and eight  
(Cont. to Pg. 15)

## RCHS Varsity Cheerleaders



Members of the RCHS Varsity Cheerleading squad are shown above front row from left: Tammie Burton, co-captain Dana Mason, Jennifer Carmack, Angela Owens and Tara Burton. Second row from left: Christie Whittier, Tara Abney, Keshia Saylor, Erica Kirby and co-captain Heather Burton. Back row from left: Carissa Settles and co-captain Lora Beth Payne.

# Good Luck Rockets!

## on a successful season

Singleton & Assoc.  
Insurance

Donnie Singleton, agent  
Main St. • Mt. Vernon • 256-2611



Representing 

State Auto Insurance  
A friend you can depend on

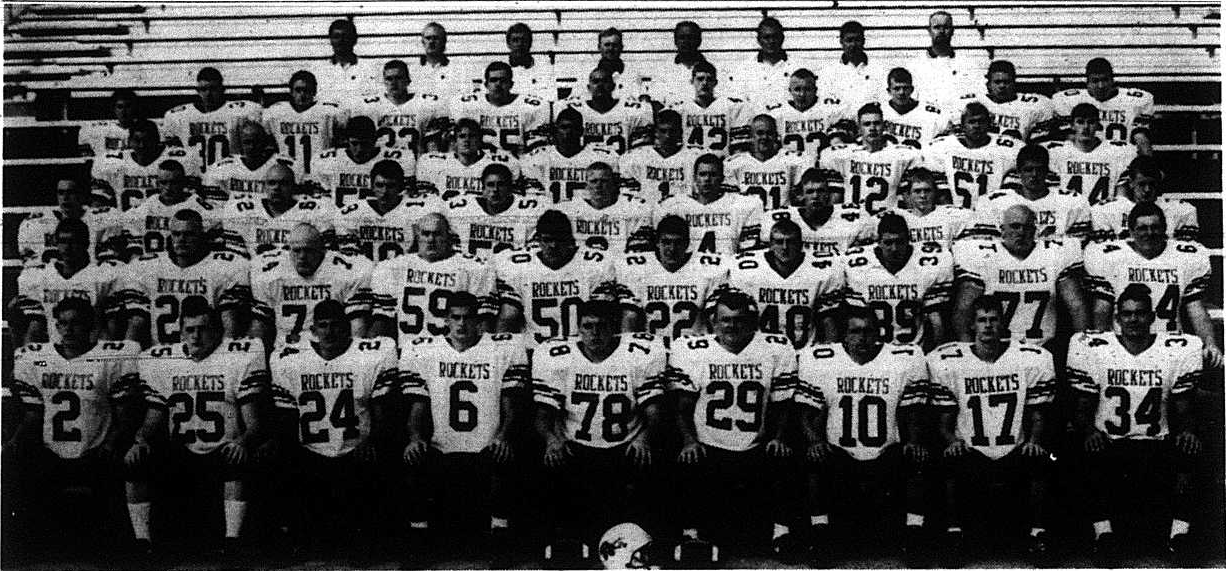

Member of the 1997 Rockcastle County High School Rockets are: (front row from left to right) Andy Hale, Brooks Ingram, Nathan DeLeon, Clifton Matekovich, John LaFavers, Chris Bishop, Dusty McClure, Josh Rickels, Andrew Carrera. Second Row (from left to right): Jon Burdette, Bobby Cundiff, Daniel Forbes, Josh Jones, Kevin Bradley, Gary Coffey, Josh Hendrickson, Henry Bryant, Josh Martin, Lee Carpenter. Third Row (from left to right): Chris Powell, Josh Seiber, Chris Kirby, Michael Allen, Brad Powell, Jeff Linville, Christopher Parsons, Neil Childress, Dustin Crawford, Shawn Smith, Kevin Childress. Fourth Row (from left to right): Jon Price, Bobby Daniels, Brad McNew, Derrick Bussell, Derrick Bradley, Thomas Daugherty, Courtney Payne, Greg Harper, Eric Denny, Josh Singleton. Fifth Row (from left to right): Heath Payne, Thomas Coffey, Dackery Larkey, Travis Ingram, Jason Bullock, Steven Carrera, Wesley Falin, Matt Cromer, J.J. Bowles, Brandon Bishop, Chris Baker. Sixth Row (from left to right): Larry LaFavers, Chris Larkey, Tom Larkey, Tony Saylor, Jerry Pensol, Chris Hendrickson, Johnny Poynter, Adam Coleman.

# Good Luck Rockets on your 1997 campaign!

*From Danny Settles &  
all the employees at*



U.S. 25 North • Mt. Vernon • 256-5611

# Rockcastle County Middle School Team



Members of the Rockcastle County Middle School Football Team are pictured above front row, from left: Aaron Anderkin, Michael Hayes, Chris Settles, Jackie Weaver, Brian Mullins, Ronald Willey, Mark Miller, Brian Alcom and Doug French. Second row, from left, Mary Reagan, Austin Miller, Derek Shelton, Benny Northern, David Murdock, Jason Reynolds, Steve Boring, Matthew Miller, Clell Swinney and Tanner Abney. Third row, from left, Josh Hale, Adam Childress, William Blair, Steve Blair, Jon Sowder, Lee Deatherage, Chris Kerns, Kane Holbrook and Josh Baker. Fourth row, from left, Jason DeBorde, Rod

Shelton, Jeremy Davidson, Coty Reams, Tyler Strunk, P.J. Rowe, Matthew McClure, Josh Taylor, Danny Collins and Jarrod Stevens, statistician. Fifth row, from left, Dale Barnett, Kyle Parsons, Caleb Freeman, Paul Hayes, David Snider, Jimmy Gay, Clay Dooley, Jordan Stratton, statistician and James Curtis, manager. Back row, head coach Chad Burdette, assistant coaches, Burley Burkhardt, Anthony Coffey and Scott Parkey. Not shown, assistant coach Bill Gay.

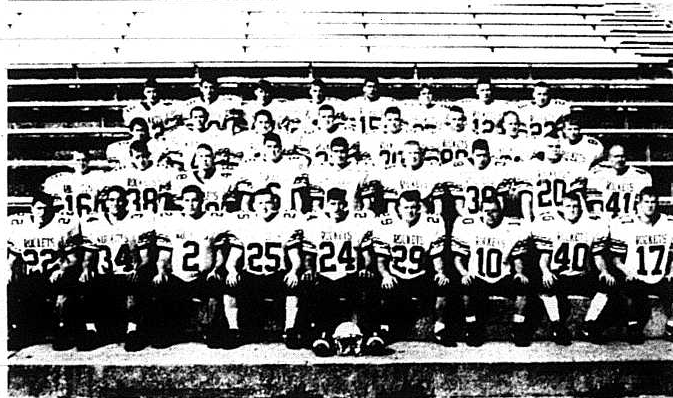

## Varsity Backs & Ends

Shown at left, front row from left: Gary Coffey, Andrew Carrera, Andy Hale, Brooks Ingram, Nathan Deleon, Chris Bishop, Dusty McClure, Josh Hendrickson, Josh Rickels. Second row from left: Dustin Crawford, Kevin Childress, Neil Childress, Cliff Matekovich, Jon Burdette, Jeffery Linville, Henry Bryant, Bobby Cundiff, Bobby Daniels. Third row from left: Heath Payne, Christopher Parsons, Dackery Larkey, Travis Ingram, Thomas Coffey, Josh Seiber, Courtney Payne, J.J. Bowles. Fourth row from left: Wesley Falin, Michael Allen, Josh Singleton, Thomas Daugherty, Derrick Bradley, Derrick Bussell, Greg Harper, Matt Cromer.

## Varsity Linemen

Shown at right, front row from left: Josh Jones, Josh Martin, Kevin Bradley, John LaFavers, Daniel Forbes, Lee Carpenter, Brad Powell. Second row from left: Jon Price, Steven Carrera, Chris Powell, Brad McNew, Chris Kirby. Third row from left: Jason Bullock, Eric Denney, Brandon Bishop, Shawn Smith, Chris Baker.



# Meet the 1997 Senior Rockets



Dusty McClure

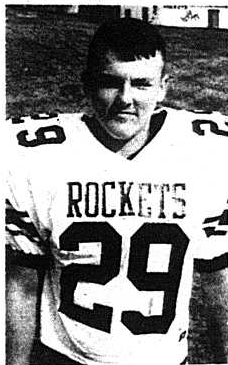

Chris Bishop

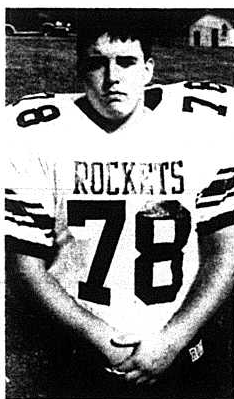

John LaFavers



Cliff Matekovich



Nathan DeLeon



Josh Rickels

# Video Fantastic

Rockcastle County's  
Headquarters for  
CellularOne and  
Paging Services

***With This Coupon***  
**Rent Two Movies**  
**and Receive Third**  
**Rental Free**  
Expires September 30, 1997

*Good Luck  
Rockets!!*

**Video Fantastic**  
635 Richmond Street • Mt. Vernon  
256-9712

# RCHS Freshmen Team



Shown above are: (front row - from left to right) Dackery Larkey, Heath Payne, Thomas Coffey, Travis Ingram, Matt Cromer, Greg Harper. Second Row (from left to right): Sean Smith, Stephen Carrera, Jason Bullock, Eric Denny, J.J. Bowles. Third Row (from left to right): Wesley Falin, Christopher Parsons, Josh Singleton, Brandon Bishop, Derrick Bussell, Chris Baker. Fourth Row (from left to right): Coach Hendrickson and Coach Larkey.

# RCHS J.V. Team



Members of the RCHS Junior Varsity Team are: (front row - from left to right) Bobby Daniels, Jeff Linville, Chris Kirby, Josh Seiber, Courtney Payne. Second Row (from left to right): Chris Powell, Brad McNew, Neil Childress, Kevin Childress, Dustin Crawford, Lee Carpenter. Third Row (from left to right): John Price, Michael Allen, Thomas Daughtery, Derrick Bradley, Gary Coffey.

# Tracking Rocket Opponents

SOUTH LAUREL			WAYNE COUNTY		
Coach: Jack Eicher			Coach: Danny Upchurch		
Class AAA, Reg. IV, Dist. 1			Class AA, Reg. III, Dist. 2		
8/22	Open		8/22	Thomas Walker (VA)	A 6:30
8/29	Rockcastle County	A 7:30	8/29	McCreary Central	N1 8:00
9/05	Corbin	H 7:30	9/05	Metcalfe County	A 7:00
9/12	North Laurel	A 7:30	9/12	Pike County Central	H 7:00
9/19	Whitley County*	A 7:30	9/19	Casey County	H 7:00
9/26	Pulaski County*	H 7:30	9/26	Open	
10/03	Knox Central*	H 7:30	10/03	Rockcastle County*	H 7:00
10/10	Clay County	H 7:30	10/10	Campbellsville	A 7:00
10/17	Pulaski Southwestern*	A 7:30	10/17	Corbin*	H 7:00
10/24	Bell County*	H 7:30	10/24	Estill County*	A 7:00
10/31	McCreary Central*	A 7:30	10/31	Somerset*	A 7:00
PULASKI SOUTHWESTERN			N1-Foothills Bowl, Wayne Co. HS		
Coach: Dale Anderson			CORBIN		
Class AAA, Reg. IV, Dist. 1			Coach: Mike Whitaker		
Class AA, Reg. III, Dist. 2			Class AA, Reg. III, Dist. 2		
8/23	Boyle County	N1 6:00	8/22	Open	
8/29	Madison Southern	A 8:00	8/29	Lawrence County	H 6:00
9/05	Rockcastle County	H 7:30	9/05	South Laurel	A 7:30
9/12	Somerset*	H 7:30	9/12	Bell County	A 7:30
9/19	Pulaski County*	A 7:30	9/19	Providence (IN)	A 8:00
9/26	Knox Central*	A 7:30	9/19	George Rogers Clark	H 7:30
10/03	Open		9/26	Somerset*	A 7:30
10/10	Whitley County*	H 7:30	10/03	Rockcastle County*	H 7:30
10/17	South Laurel*	H 7:30	10/10	Wayne County*	A 7:00
10/24	McCreary Central*	H 7:30	10/17	Middlesboro	H 7:30
10/31	Bell County*	A 7:30	10/24	Estill County*	H 7:30
N1-Constitution Bowl, Danville HS			ESTILL COUNTY		
MADISON SOUTHERN			Coach: Hoover Niece		
Coach: Mike Elkin			Class AA, Reg. III, Dist. 2		
Class AAA, Reg. II, Dist. 2			Class AA, Reg. III, Dist. 2		
8/22	Open		8/23	Breathitt County	N1
8/29	Pulaski Southwestern	H 8:00	8/29	Owen County	H 7:30
9/05	Estill County	H 8:00	9/05	Madison Southern	A 8:00
9/12	Rockcastle County	A 8:00	9/12	West Jessamine	H 7:30
9/19	Anderson County*	A 7:30	9/19	Open	
9/26	Montgomery County*	H 7:30	9/26	Bath County	H 7:30
10/03	Harrison County*	A 7:30	10/03	Boyd County	A 7:30
10/10	Woodford County*	H 7:30	10/10	Somerset*	H 7:30
10/17	Lincoln County*	A 7:30	10/17	Rockcastle County*	A 8:00
10/24	Franklin County*	H 7:30	10/24	Wayne County*	H 8:00
10/31	Grant County*	A 7:30	10/31	Corbin*	A 7:30
DAYTON (KY)			N1-Recreation Bowl, Mt. Sterling		
Coach: Dan Ridder			SOMERSET		
Class A, Reg. III, Dist. 1			Coach: Jeff Perkins		
Class AA, Reg. III, Dist. 2			Class AA, Reg. III, Dist. 2		
8/22	Open		8/22	Open	
8/29	Belleuve	A 7:30	8/29	Pulaski County	H 7:30
9/05	Summitt City, Day (Oh.)	H 7:30	9/05	Russell County	H 8:00
9/12	Simon Kenton	A 7:30	9/12	Pulaski Southwestern	A 7:30
9/19	Rockcastle County	H 7:30	9/19	Cumberland	A 8:00
9/26	Beechwood*	A 7:30	9/26	Lynn Camp	A 8:00
10/03	Newport Cent. Catholic*	H 7:30	9/26	Corbin*	H 7:30
10/10	Lloyd Memorial	A 7:30	10/03	Estill County*	A 7:30
10/17	Raceland	H 7:30	10/17	Western Hills	H 7:30
10/24	Ludlow*	A 7:30	10/24	Rockcastle County*	A 8:00
10/31	Belleuve*	H 7:30	10/31	Wayne County*	H 8:00
SCOTT COUNTY			CASEY COUNTY		
Coach: Jim McKee			Coach: Aubrey Pennington		
Class AAA, Reg. IV, Dist. 1			Not competing for district title		
8/22	Whitley County	H 7:30	8/22	Edmonson County	H 7:30
8/29	Open		8/29	Harrison County	N1
9/05	Woodford County	N1 7:30	9/05	Powell County	H 7:30
9/12	Franklin County	A 7:30	9/12	Metcalfe County	A 8:00
9/19	East Jessamine	H 7:30	9/19	Wayne County	A 8:00
9/26	Rockcastle County	A 7:30	9/26	Green County	A 8:00
10/03	Campbell County*	H 7:30	10/03	Open	
10/10	Henry Clay*	H 7:30	10/10	Open	
10/17	Boone County*	A 7:30	10/17	Trimble County	H 7:30
10/24	Bryan Station*	A 7:30	10/24	Pineville	H 7:30
10/31	George Rogers Clark*	H 7:30	10/31	Rockcastle County	A 8:00
N1-Gov. Bowl-Woodford Co. High			N1-Foothills Bowl-Wayne Co. HS		

Follow the Rockets through the pages of the  
**Mount Vernon Signal**



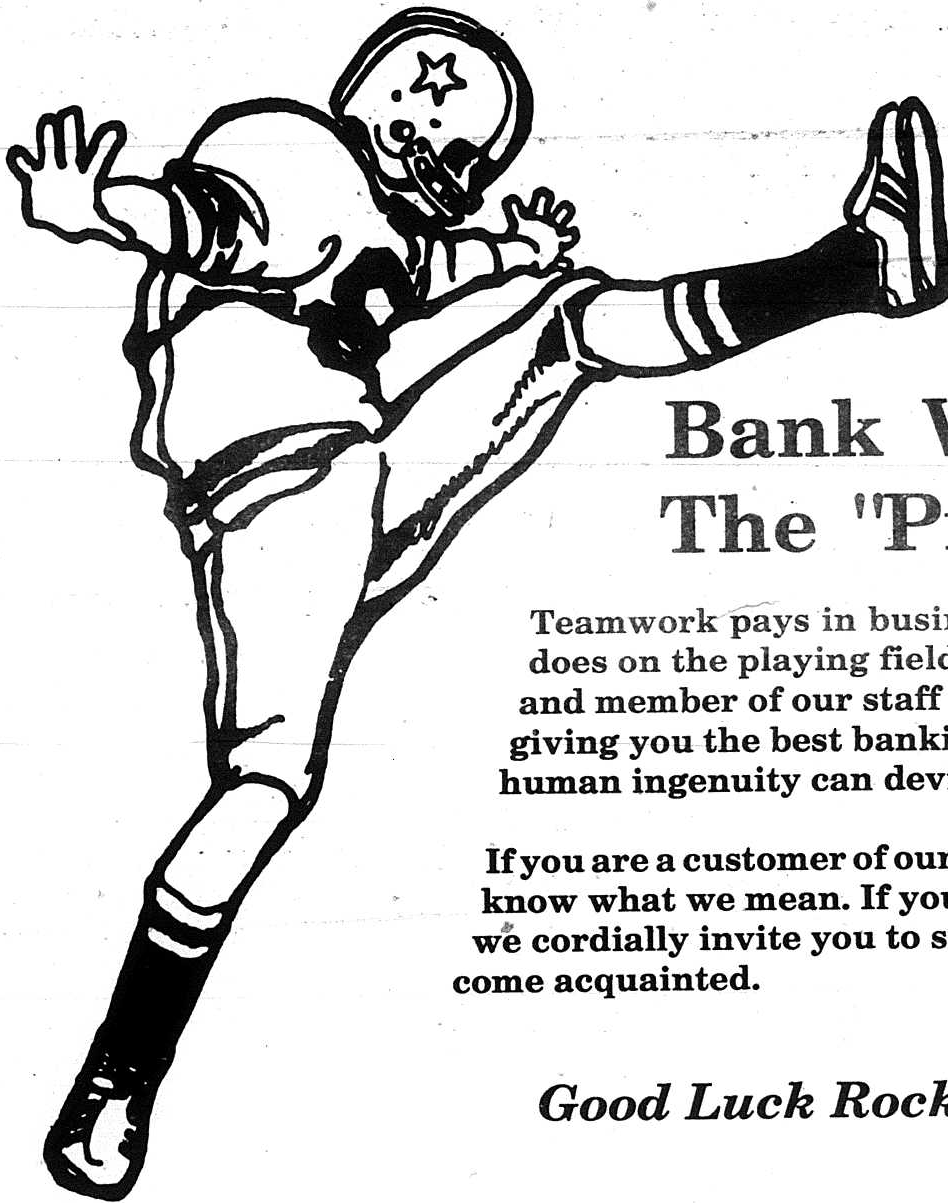



## Bank With The "Pros".

Teamwork pays in business just like it does on the playing field. Every officer and member of our staff is dedicated to giving you the best banking service that human ingenuity can devise.

If you are a customer of our bank, then you know what we mean. If you are not, then we cordially invite you to stop in and become acquainted.

*Good Luck Rockets!*

<p><b>Main Office</b>  <b>Main St. Mt. Vernon</b>          Lobby Hours          Mon. - Fri. 8:30 - 4:00          Saturday 8:30 - Noon          Drive-Thru Hours          Mon. - Fri. 8:30 - 4:00          Saturday 8:30 - Noon</p>	<p>Member FDIC</p>			<p><b>Branch Office</b>  <b>Hwy. 461 Bypass</b>          Mon., Tues., Wed., Fri.          8:30 - 4:00          Thurs. 8:30 - 7:30          Saturday          8:30 - Noon          Drive-Thru Only</p>
<p><b>The Bank of Mt. Vernon</b></p>				

# Rockets hold their share of state records

For the past several years, Rockcastle High School football has been big, especially on a regional and local level.

But when you begin flipping through the state high school football records you realize that the Rock holds several statewide records as well.

They include a first place for the 1995 Rockets who allowed only 647 yards the entire season. The 1996 Rockets are ninth in the state with the most rushing yards by a team in one game. They picked up 497 yards against Whitesburg, with Jason Brown running for 271 of those total rushing yards. Leading that category is Bowling Green who picked up 700 yards against Warren East that same year.

J.D. Harris is tied in the eleventh spot for most touchdowns in a career. He scored 53 touchdowns during his tenure at RCHS. Derek Homer of Fort Knox scored 112 touchdowns between 1993-96. Harris is also in 22nd place with most yards rushing in a career. He ran for 4,086 yards from 1989-92. Homer also has that first place with 8,224 total career yards.

There has been no one better in the kicking department at RCHS than Raymond Blackburn. Blackburn is tied for eighth with a 45 yard field goal. Not far ahead is Christian County's Jeff Lancaster in first with a 52 yarder. Blackburn is also in sixth place in the category of most extra points kicked in one game. He booted eight against Allen Central in 1996.

Jon Cromer had 619 career rushing attempts and that is good enough for a sixth place finish in the record book. Cromer is also tied for sixth in the longest rushing touchdown category. He rushed for a 92 yard touchdown against Boyle County in 1996. His career lasted from 1993-96.

William Bullens stepped into a new position and the record books when he replaced an injured J.D. Harris against Williamsburg in 1990. Bullens scored five touchdowns from the tailback for a tie for third.

Dusty McClure is tied for seventh for the most interceptions in one season. He had eight interceptions during the 1996 season. Harvey Miracle of Bell County is in first with 16 during the 1987 season.

Two of the Rockets assistant coaches are in the record book: Chris Larkey and Adam Coleman.

Larkey is tied for second with his 101 yard interception that he returned for a touchdown against Berea in 1987. Only Paul Little of Paris is ahead of Larkey with his 102 yard interception returned for a touchdown against Mercer County in 1995.

Coleman is tied for fourth with his 70 yard punt he had against Evarts in 1988. Coleman went on to punt for Cumberland College.

Pete Harrison, William Hel-

lard and Jason Brown can all claim their names are first in the record book. Harrison had seven fumble recoveries during his 1987 season at RCHS. Kareem Merriweather

is not far behind as he had six in both the 1994 and 1995 season. Hellard has the most fumble recoveries in one game. He had three against McCreary Central in 1990

and Brown is tied for first with four blocked punts during his career at RCHS. He did this in 1995. Rockcastle is tied for twelfth in the longest touchdown pass

category. Quarterback Jamie Linville connected with Jason Childress for an 80 yard touchdown during their 1995 game with Madison Southern.

## Rockcastle Rockets J.V. Football Schedule

Sept. 1	at	Lexington Catholic	6:30 p.m.
Sept. 8		North Laurel	6:00 p.m.
Sept. 15		Whitley County	6:00 p.m.
Sept. 22		Pulaski Southwestern	6:00 p.m.
Sept. 29		E. Jessamine County	7:30 p.m.
Oct. 6		South Laurel	6:00 p.m.
Oct. 13	at	Pulaski Southwestern	6:00 p.m.
Oct. 20	at	Somerset	6:00 p.m.
Oct. 27		Lexington Catholic	7:00 p.m.

## Rockets Freshmen Football Schedule

Sept. 1	at	Lexington Catholic	5:00 p.m.
Sept. 4		South Laurel	6:00 p.m.
Sept. 11		Pulaski Southwestern	6:00 p.m.
Sept. 18	at	North Laurel	6:00 p.m.
Sept. 22	at	Pulaski County	6:00 p.m.
Sept. 25	at	Whitley County	6:00 p.m.
Sept. 29		E. Jessamine County	6:00 p.m.
Oct. 2		North Laurel	6:00 p.m.
Oct. 9		OPEN	
Oct. 16	at	Pulaski Southwestern	6:00 p.m.
Oct. 27		Lexington Catholic	5:30 p.m.

*Our Family  
Serving  
Your Family  
Since 1907*



*Good Luck Rockets!!*

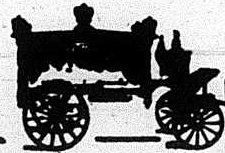

# Cox Funeral Home

MT. VERNON, KY. — 256-2345

## Rocket Captains



Shown above are 1997 Rocket Captains from left: John LaFevers, Chris Bishop, Cliff Matekovich, and Dusty McClure.

## Rocket Coaching Staff

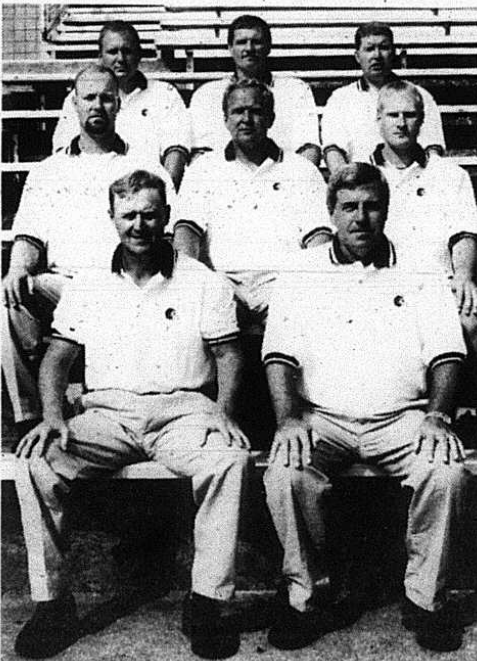

Rocket coaching staff shown above are front row from left: Head Assistant Coach Tony Saylor and Head Coach Tom Larkey. Second row from left: Adam Coleman, Jerry Pensol, Chris Larkey. Third row from left: Chris Hendrickson, Larry LaFevers, Johnny Poynter.

## Good Luck Rockets!

24-Hour  
Wrecker  
Service  
Mechanic  
On Duty  
7 Days A Week

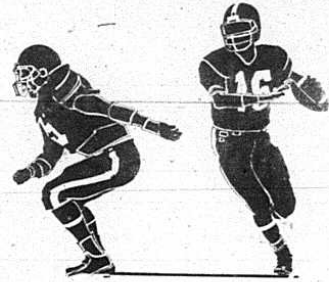

## Town & Country Chevron

Mt. Vernon • 606-256-9364

# SCORE BIG. After the game.



IT'S A GOOD TIME  
FOR THE GREAT TASTE



# RCHS Marching Band

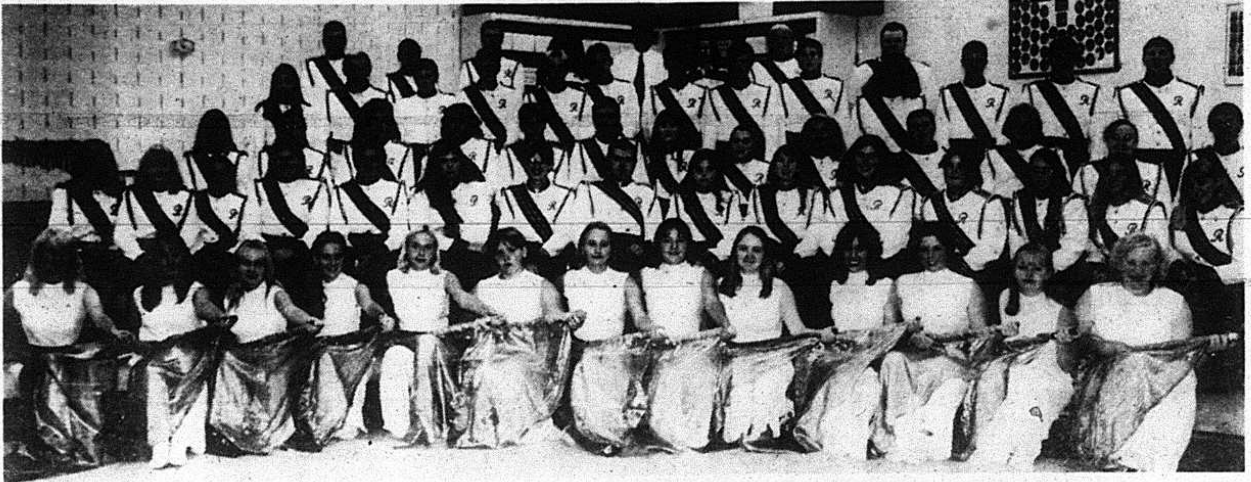

## Meet the RCHS Senior Band Members



Tammie Renner



Josh Bray



Miranda Philbeck

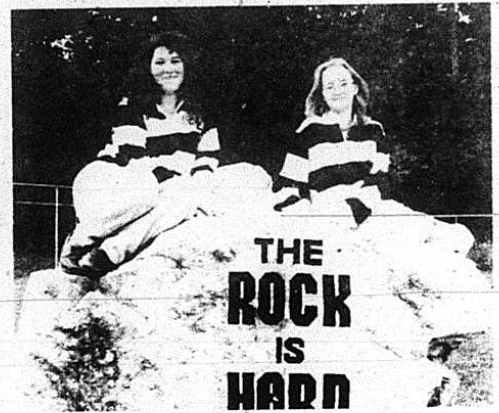

## Field Commanders

Shown above from left are Armanda Philbeck and Stacy Richards.



Jennifer Dykes



John Partin



Brandy Martin



Armanda Philbeck



Stacy Richards

# RCHS Dance Team

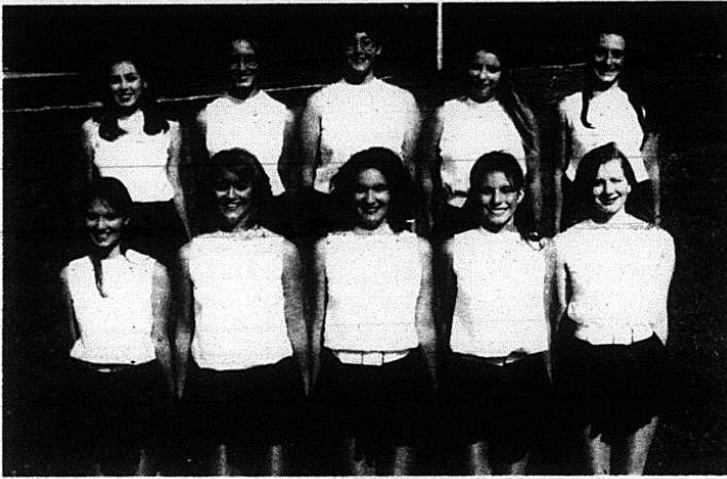

Dana Mason



Shannon Hess

## Meet the Seniors



Angie Murphy



Holly Machal

Members of the RCHS Dance Team are: (front row - left to right) Shannon Hess, Angela Murphy, Holly Machal, Brigitte Feltner, Kacee Taulbee. Second row (from left to right): Stephanie Dobbs, Christina Hacker, Lindsey Hall, Elizabeth Bullock, Denise Clark. Coach - Cindy Witt. Assistant Coach - Robynne Johnson.



Heather Shivel



Lora Beth Payne



Heather Burton

Good  
Luck  
R  
o  
c  
k  
e  
t  
s!!

## Whirlpool Total Laundry Care For All Kinds of Fabrics

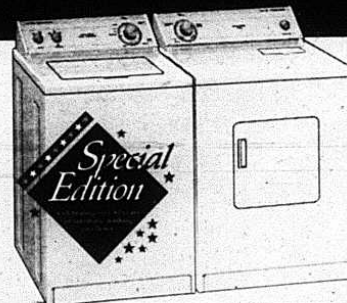

Whirlpool LXR6232E  
27" Extra-Large Capacity  
Automatic Washer  
• 6 Automatic Cycles  
• 2 Wash/Spin Speeds  
• 3 Wash/Rinse Water Temp.  
Combinations.

Whirlpool LER3624E  
Extra-Large Capacity  
Electric Dryer  
• 3 Drying Cycles including  
Automatic Dry  
• 2 Temperature Settings  
• Side-Swing Door

\$399

\$299

The Pair Only **\$698**

## Appliance Service Center

"We Service What We Sell"

Hwy. 25S • Mt. Vernon • 256-2626

## Good Luck Rockets!

*Jeffrey  
T. and  
Twila  
Burdette*



**Rockcastle County  
Attorney**

*A proud supporter of  
Rockcastle sports!*



*Good Luck  
Rockets!!*

**Parsons Gas &  
Appliance Service**

606-256-2088 • 1-800-928-4427

## Rockcastle County Rockets 1997 Football Schedule

Aug. 29	South Laurel	8:00 p.m.
Sept. 5	at Pulaski Southwestern	7:30 p.m.
Sept. 12	Madison Southern	8:00 p.m.
<i>(Renfro Valley Jamboree Bowl)</i>		
Sept. 19	at Dayton (Ky.)	7:30 p.m.
Sept. 26	Scott County	8:00 p.m.
<i>(Homecoming)</i>		
Oct. 3*	at Wayne County	8:00 p.m.
Oct. 10*	at Corbin	7:30 p.m.
Oct. 17*	Estill County	8:00 p.m.
<i>(Little League Night)</i>		
Oct. 24*	Somerset	8:00 p.m.
Oct. 31	Casey County	8:00 p.m.
<i>(Parent/Senior Night)</i>		

*\*District Game*

## Ky's #1 Selling Team

**Salutes**

## Eastern Ky's #1 Football Program

*"We sell it by the yard  
and the Rockets  
gain it by the yard"*

**FORD BROTHERS, INC.**

AUCTIONEERS - REALTORS



London, KY  
606-878-7111



Mt Vernon, KY  
606-256-4545  
Toll Free 1-800-435-5454



Somerset, KY  
606-679-2212

ROBERT BROTHERS, INC.  
SOMERSET, KY  
606-679-2212  
JERRY HAM  
SOMERSET, KY  
606-679-2212  
APPRENTICE AUCTIONEER  
SONJA BRATCHER

# Rock will be challenged early

By: Richard Anderkin

With a somewhat young team, the Rock will be put to the challenge early in the 1997 season.

The Rock hosts an always tough South Laurel team on Friday night August 29th. The Cardinals come into the contest with 18 seniors one of the best tailbacks in this area and a sophomore quarterback that started when he was a freshman. South Laurel went 8 and 3 a year ago and Coach Tom Larkey says they are ready to avenge last year's loss to the Rock.

"Expect a large crowd from the 3A school in Mt. Vernon on Friday night, we will have to play excellent football to win," Larkey said.

Pulaski SouthWestern lost to Boyle County on Friday night, 32-0 in the Constitution Bowl. But when the Warriors and the Rock get together it is usually a tough battle.

Southwestern returns several starters, including a backfield that gained more than 2,000 yards last year.

Running back Wess Daulton and the Warriors led the state in rushing a year ago and, with a good quarterback in Brian Morrow who can run the option and throw the ball, the Rock will have their work cut out for them. They play the Warriors on the road the second game of the season. Game time is 7:30 on the 5th.

Although the Madison Southern Eagles have moved out of the Rocket's district, (by moving up to 3A), they are still on the schedule the third week of the season.

The Eagles will come to town to play in the Renfro Valley Jamboree Bowl. They will bring with them a new coach, former EKV assistant Teddy Taylor and several returning starters.

"We are 9 and 0 against Southern and they want to beat us bad. It will be a tough, tough game for our team," Larkey said.

The fourth week of the season the Rockets will go on the road. Really go on the road.

The Rock travels to Dayton High School in Northern Kentucky to face a Dayton team that lost in the play-offs last year to a Beechwood team by one point, that eventually won the state 1A title.

"When you play a team like Beechwood as close as they did, you must have a good program," Larkey said. "We don't know a lot about their team this season, but by the time we play them we will have seen them," the coach said.

4A Scott County comes to the Rock for Homecoming on Sep-

tember 26. They too have a new coach and eighty players on the roster. "Anytime you have that many kids you have a lot to choose from and usually a good team," Larkey said.

After the Scott County game, the real Rocket season begins.

The Rockets travel to Wayne County, to begin district play and will face a team that will probably be 5 and 0.

"They have lightened up their non-district schedule so they will be healthy and ready for district play," Larkey said.

"They have a lot of kids out down there and a great quarterback in Seth Rice," Larkey said.

To get ready for the Rock, Wayne County also has the week before the Rock comes to town off. Larkey expects Wayne to compete for the district title this season. Wayne is in the central time zone but game time will be 8 p.m. "Rock" time.

Things don't get any easier for the Rock the next week when they travel to Corbin.

The Redhounds are like the Rock, a bit on the young side, returning only eight seniors, but when the two get together, it is always a dog fight.

Mike Whitaker has renewed the Corbin fans faith in their program and tailback Zack Prewitt is one of the best backs the Rock will face all year. "I'd say by the time we play Corbin, the winner will be determined by whichever team has their chins still in the air and their skilled players healthy," Larkey said.

Estill County and quarterback Stanley Neece will come to town on October 17.

The Engineers lost to Breahtitt County 55-0 last week and are a little slow of foot. "Expect them to throw a lot, Neece is rated as one of the better quarterbacks in the state," Larkey said.

Somerset is loaded. "They will probably be the team to beat in our district," Larkey said.

Their coach, Jeff Perkins told a Somerset newspaper that his first eleven players on both sides of the football are good enough to play with anybody on their schedule. They also return 10 of 11 defensive starters. The only consolation is that the Briarjumper come to the Rock.

Possibly the only breather on the Rockets schedule comes at the end of the season when they host the Casey County Rebels.

"We'll need a game like that before we hopefully head into the play-offs," Larky said.

## Rockets Roster

Player #	Player Name	Height	Weight	Position	Class
1	Thomas Daugherty	5'5"	130	HB	10
2	Andy Hale	5'10"	180	HB	11
3	Jeff Linville	5'10"	155	FB	11
4	Christopher Parsons	6'0"	178	QB	9
6	Clifton Matekovich	5'11"	148	E	12
7	Jon Burdette	6'0"	162	QB	11
10	Dusty McClure	5'7"	154	TB	12
11	Dackery Larkey	5'7"	145	E	9
12	Greg Harper	5'11"	155	E	9
14	Josh Dooley	5'6"	135	TB	10
15	Derek Bradley	5'8"	159	TB	10
16	Dustin Crawford	5'6"	123	QB	10
17	Josh Rickels	5'9"	135	E	12
19	Michael Allen	6'2"	150	E	10
20	Bobby Cundiff	6'1"	197	E	11
22	Gary Coffey	5'11"	185	FB	10
23	Matthew Cromer	5'10"	160	HB	9
24	Nathan Deleon	5'11"	178	TE	12
25	Brooks Ingram	5'9"	190	FB	11
27	Derrick Bussell	5'5"	130	HB	9
29	Chris Bishop	5'9"	173	QB	12
30	Thomas Coffey	5'9"	142	FB	9
31	Courtney Payne	5'6"	132	E	10
32	Heath Payne	5'3"	102	HB	9
33	Travis Ingram	5'10"	155	FB	9
34	Andrew Carrera	6'0"	207	E	11
38	Kevin Childress	5'7"	126	E	10
39	Henry Bryant	5'9"	153	HB	11
40	Josh Hendrickson	5'11"	143	TB	11
41	Bobby Daniels	5'7"	146	HB	10
42	Wesley Falin	5'11"	151	E	9
44	Josh Singleton	5'11"	161	TB	9
48	Neil Childress	5'9"	124	E	10
50	Kevin Bradley	6'1"	235	G	11
52	Stephen Carrera	5'10"	202	G	9
53	Brad Powell	5'11"	170	G	11
54	Sean Smith	5'10"	172	G	9
55	Brad McNew	6'0"	197	T	10
56	Joel Deatherage	5'11"	169	G	10
58	Brandon Bishop	5'8"	170	G	9
59	Josh Jones	6'0"	209	C	11
60	Chris Baker	5'11"	184	T	9
61	Eric Denny	5'7"	160	C	9
62	Chris Kirby	5'8"	247	T	10
64	Lee Carpenter	5'11"	244	T	11
65	Jason Bullock	5'11"	260	T	9
66	Jeremy Pevley	6'3"	228	T	10
67	Jon Price	5'11"	195	T	11
69	Chris Powell	5'8"	150	G	11
74	Daniel Forbes	6'1"	267	T	11
77	Josh Martin	6'2"	285	T	11
78	John LaFevers	5'11"	229	C	12
80	Josh Seiber	5'11"	133	E	11
81	John Webb	5'8"	155	E	10
88	J.J. Bowles	5'7"	130	E	9

**Head Coach - Tom Larkey**

**Head Assistant Coach - Tony Saylor**

**Assistant Coaches: Jerry Pensol, Chris Larkey, Johnny Poynter, Chris Hendrickson, Adam Coleman**

*Cash carried in your pocket seems to disappear into thin air. But put it in a checking account and you can account for every dollar.*

**Hold that line**



**on expense!**

*That's why successful savers pay by check...they can control expense. Try it yourself. You'll have more left over at the end of the month.*

*Good Luck Rockets!*

**Citizens Bank**

**Friendly Service**

*Since 1904*

U.S. Hwy. 150 West  
Mt. Vernon, KY 40456  
606-256-2500

Main Street  
Brodhead, KY 40409  
606-758-8212

Hwy. 421 South  
McKee, KY 40447  
606-287-8390

Member FDIC

24 Hour BankLine 1-800-530-8561

