

CONSTRUCTION FUND (360)		BUDGET	YR TO DATE	AVAIL	USED
		APPROP	ACTUAL	BUDGET	
REVENUES					
0999 BEGINNING BALANCE					
TOTAL 0999 BEGINNING BALANCE		1,896,527.29	1,896,527.29	.00	100.00
RECEIPTS					
REVENUE FROM LOCAL SOURCES					
EARNINGS ON INVESTMENTS					
1510	INTEREST INCOME	2,465.75	2,465.75	.00	100.00
TOTAL EARNINGS ON INVESTMENTS		2,465.75	2,465.75	.00	100.00
OTHER REVENUE FROM LOCAL SOURCES					
1990	MISCELLANEOUS REVENUE	.00	.00	.00	.00
TOTAL OTHER REVENUE FROM LOCAL SOURCES		.00	.00	.00	.00
TOTAL REVENUE FROM LOCAL SOURCES		2,465.75	2,465.75	.00	100.00
OTHER RECEIPTS					
BOND PROCEEDS					
5110	BOND PRINCIPAL PROCEEDS	.00	.00	.00	.00
TOTAL BOND PROCEEDS		.00	.00	.00	.00
INTERFUND TRANSFERS					
5210	FUND TRANSFER	.00	.00	.00	.00
TOTAL INTERFUND TRANSFERS		.00	.00	.00	.00
TOTAL OTHER RECEIPTS		.00	.00	.00	.00
TOTAL RECEIPTS		2,465.75	2,465.75	.00	100.00
TOTAL REVENUES		1,898,993.04	1,898,993.04	.00	100.00
EXPENDITURES					
4500 NEW BUILDING CONSTRUCTION					
0400	PURCHASED PROPERTY SERVICES	170,000.00	169,961.15	38.85	99.98
0840	CONTINGENCY	1,017,533.04	.00	1,017,533.04	.00
TOTAL 4500 NEW BUILDING CONSTRUCTION		1,187,533.04	169,961.15	1,017,571.89	14.31
4600 BLDG RENOVATIONS/AD					
0300	PURCHASED PROF AND TECH SERV	.00	.00	.00	.00
0400	PURCHASED PROPERTY SERVICES	150,000.00	.00	150,000.00	.00
0500	OTHER PURCHASED SERVICES	.00	.00	.00	.00
0700	PROPERTY	.00	3,739.68	-3,739.68	.00
TOTAL 4600 BLDG RENOVATIONS/AD		150,000.00	3,739.68	146,260.32	2.49
5200 FUND TRANSFERS					
0900	OTHER USES OF FUNDS	561,460.00	561,460.00	.00	100.00
TOTAL 5200 FUND TRANSFERS		561,460.00	561,460.00	.00	100.00
TOTAL EXPENDITURES		1,898,993.04	735,160.83	1,163,832.21	38.71
TOTAL FOR CONSTRUCTION FUND (360)		.00	1,163,832.21	-1,163,832.21	.00

VENDOR NAME	TOTAL YTD PURCHASES
KASA	500.00
KASA ATTN: VIVIAN BRATTON	3,000.00
KASS	745.00
KASTLE INN MOTEL	131.00
KASTLE INN RESTAURANT	2,202.51
KATC	75.00
KATHRYN LEE CORRY	15.70
KATHY P. REYNOLDS	66.13
KATHY TAYLOR	81.00
KATINA MCCLURE	525.30
KATREKA CASH	1,581.37
KAY MCKINLEY	68.59
KAYLA HAYES	167.38
KEITH OTTERSON	300.00
KELLY FARTHING	9.43
KELLY PHILBECK	100.00
KELLY S PENSOL	535.58
KEN-TEN ADVERTISING	9,152.78
KENDALL MINK	61.80
KENNA C LANHAM	110.75
KENNETH DYEHOUSE EQUIPMENT	400.00
KENTUCKY ASSOCIATION OF SCHOOL	100.00
KENTUCKY COBD	300.00
KENTUCKY COUNSELORS ASSOCIATION	120.00
KENTUCKY FFA/HERO	140.00
KENTUCKY FISH AND GAME MAGAZINE	27.97
KENTUCKY HIGH SCHOOL ATHLETIC ASSOC	1,200.00
KENTUCKY LEADERSHIP CENTER	950.15
KENTUCKY MIDDLE SCHOOL ASSOCIATION	730.00
KENTUCKY PRINTING COMPANY	4,595.00
KENTUCKY PRISM	172.00
KENTUCKY RIVER FOOTHILLS	53.75
KENTUCKY STATE TREASURER	6,851.05
KENTUCKY UTILITIES COMPANY	264,203.63
KENWAY DISTRIBUTORS	13,910.48
KENWOOD ABBEY	561.60
KERNS BAKERY	31,179.48
KET-THE KENTUCKY NETWORK	2,186.60
KETC98/MCRAE -FEIN# 59-3015022	655.00
KEVIN CARPENTER	252.35
KEVIN MULLINS	331.60
KEY CURRICULUM PRESS	123.72
KHSAA 13TH. REGION POLICY BOARD	375.00
KIDS DISCOVER	151.40
KIM FUNKHOUSER	36.66
KIM HUNTER	638.00
KIMBERLY WOOLUMS	172.17
KINKO'S COPY CENTER	1,530.92
KMEA	80.00
KNOWLEDGE UNLIMITED	39.52
KNOX COUNTY BOARD OF EDUCATION	15.00
KONA PRODUCTS	112.38
KOORSEN PROTECTION SERVICES	2,365.93
KRA/IRA CONFERENCE FUND	210.00
KRISTEN COBB	670.45
KRISTINA BEVINS	300.00
KRISTY ISAACS	29.21
KRON INTERNATIONAL	4,117.40
KSTA FALL CONFERENCE	90.00
KVA '98 SUMMER CONFERENCE	315.00
KY SCHOOL BOARDS ASSOCIATION	8,461.22
KY SCHOOL BOARDS INSURANCE TRUST	70,763.40
KY. YOUTH ADVOCATES	15.00
KYCASE	25.00
LABSCO	507.63
LADY ROCKETS BOOSTER CLUB	80.00
LADJOY GRAVES	158.17
LAKESHORE	191.97
LAN DESIGN ENGINEERING	495.00
LANA MCCLURE	50.00
LARRY B HAMMOND	1,528.75
LARRY LAFFEYERS	50.00
LAWRENCE K TAYLOR	50.00
LAUSON PRODUCTS	762.81
LDOS WORLDCOM	3.41
LEARNING LINKS INC.	567.26
LEE'S FAMOUS RECIPE	57.84
LEANN BOOTH	681.75
LEIGH ROARK	100.00
LEIGHA CAMERON	32.66
LENA RUCKER	2,555.84
LEONARD T. BURNS	3,000.00
LESHA CROMER	36.20
LESLIE ROWLAND	42.75
LEXINGTON COMPUTER	180.96
LEXINGTON HERALD LEADER	75.24
LIBRARY VIDEO CO.	839.97
LINCOLN CO MIDDLE SCHOOL	561.20
LINCOLN COUNTY BOARD OF EDUCATION	24,407.27
LINDA CLONTZ	131.39
LINDA CORNS	300.00
LINDA FRANCISCO	110.00
LINDA J BLANTON	75.00
LINDA OSBORNE	369.32
LINDA ROBINSON, CONSULTANT	75.00
LINDA SUE ROWE	164.51
LINGUI SYSTEMS INC	529.60
LINVILLE INSURANCE AGENCY	30,389.11
LISA HEISLEY	102.00
LISA KIRBY	33.00
LISA REAMS	330.98
LISA TAYLOR	300.00
LISTENING LIBRARY INC	49.91
LIZ SPURLOCK	300.00
LOIS CAMERON	293.77
LONDON FARM SERVICE	2,829.30
LONG'S FLOOR COVERING	25,546.30
LONGS AUTOMOTIVE INC	6.92
LONNIE MORRIS	98.35
LORA LAMBERT TODD	36.25
LORETTA K POWELL	1,194.02
LORETTA M. BRADLEY	98.75
LORETTA ROGERS	758.50
LOVE A TEACHER	524.88
LOWE'S HOME CENTERS INC	313.64
LOWE'S SPORTING GOODS	27,848.47

FOOD SERVICE FUND (51)		BUDGET	YR TO DATE	AVAIL	USED
		APPROP	ACTUAL	BUDGET	
REVENUES					
0999 BEGINNING BALANCE					
TOTAL 0999 BEGINNING BALANCE		102,977.80	102,977.80	.00	100.00
RECEIPTS					
REVENUE FROM LOCAL SOURCES					
EARNINGS ON INVESTMENTS					
1510	INTEREST INCOME	7,000.00	7,687.50	-687.50	109.82
TOTAL EARNINGS ON INVESTMENTS		7,000.00	7,687.50	-687.50	109.82
FOOD SERVICE					
1611	LUNCH - REIMBURSABLE	140,000.00	152,302.48	-12,302.48	108.79
1612	BREAKFAST - REIMBURSABLE	7,000.00	6,472.90	527.10	95.33
1613	MILK - REIMBURSABLE	.00	14.70	-14.70	.00
1621	LUNCH - NON REIMBURSABLE	33,600.00	33,142.37	457.63	98.64
1622	BREAKFAST - NON REIMBURSABLE	500.00	282.08	217.92	
1623	MILK - NON REIMBURSABLE	1,000.00	1,419.65	-419.65	141.97
1624	A-LA-CARTE SALES	.00	.00	.00	.00
1625	A-LA-CARTE SALES-BKFPST	500.00	387.00	113.00	77.40
1626	A-LA-CARTE SALES-LUNCH	35,000.00	27,877.39	7,122.61	79.65
1628	JUICE	.00	202.05	-202.05	.00
1629	OTHER LUNCHM RECEIPTS	1,500.00	864.49	635.51	57.63
1630	SPECIAL FUNCTIONS	5,000.00	6,924.95	-1,924.95	138.30
TOTAL FOOD SERVICE		224,100.00	230,080.06	-5,980.06	102.67
OTHER REVENUE FROM LOCAL SOURCES					
1920	CONTRIBUTIONS/DONATIONS	.00	.00	.00	.00
1980	REFUND OF PRIOR YR EXPENDITURE	78.36	78.36	.00	100.00
1990	MISCELLANEOUS REVENUE	1,000.00	.00	1,000.00	.00
TOTAL OTHER REVENUE FROM LOCAL SOURCES		1,078.36	78.36	1,000.00	7.27
TOTAL REVENUE FROM LOCAL SOURCES		232,178.36	237,845.32	-5,667.56	102.44
REVENUE FROM STATE SOURCES					
STATE PROGRAM					
3119	OTHER STATE REVENUE	11,192.00	35,246.14	-24,054.14	314.92
TOTAL STATE PROGRAM		11,192.00	35,246.14	-24,054.14	314.92
RESTRICTED					

FOOD SERVICE FUND (51)	BUDGET APPROP	YR TO DATE ACTUAL	AVAIL BUDGET	USED
3200 RESTRICTED STATE REVENUE	25,000.00	17,707.00	7,293.00	70.83
TOTAL RESTRICTED	25,000.00	17,707.00	7,293.00	70.83
TOTAL REVENUE FROM STATE SOURCES	16,192.00	52,953.14	-16,761.14	146.31
REVENUE FROM FEDERAL SOURCES				
RESTRICTED THROUGH THE STATE				
4500 RESTRICTED FED THRU STATE	695,000.00	681,275.00	13,725.00	98.03
TOTAL RESTRICTED THROUGH THE STATE	695,000.00	681,275.00	13,725.00	98.03
TOTAL REVENUE FROM FEDERAL SOURCES	695,000.00	681,275.00	13,725.00	98.03
OTHER RECEIPTS				
INTERFUND TRANSFERS				
5210 FUND TRANSFER	.00	.00	.00	.00
TOTAL INTERFUND TRANSFERS	.00	.00	.00	.00
SALE OR COMP FOR LOSS OF ASSETS				
5341 SALE OF EQUIPMENT ETC	.00	.00	.00	.00
5342 LOSS COMP - EQUIPMENT ETC	.00	.00	.00	.00
TOTAL SALE OR COMP FOR LOSS OF ASSETS	.00	.00	.00	.00
TOTAL OTHER RECEIPTS	.00	.00	.00	.00
TOTAL RECEIPTS	963,370.36	972,074.06	-9,703.70	100.90
TOTAL REVENUES	1,066,348.16	1,075,051.86	-8,703.70	100.82

EXPENDITURES	BUDGET APPROP	YR TO DATE ACTUAL	AVAIL BUDGET	USED
3100 FOOD SERVICE OPERATION				
0100 SALARIES PERSONNEL SERVICES	437,064.00	427,277.47	9,786.53	97.76
0200 EMPLOYEE BENEFITS	64,302.00	58,791.65	5,510.35	91.43
0300 PURCHASED PROF AND TECH SERV	1,500.00	2,892.00	-1,392.00	192.80
0400 PURCHASED PROPERTY SERVICES	26,000.00	38,914.65	-12,914.65	149.67
0500 OTHER PURCHASED SERVICES	9,200.00	11,126.38	-1,926.38	120.94
0600 SUPPLIES AND MATERIALS	375,000.00	467,074.38	-92,074.38	108.55
0700 PROPERTY	35,000.00	34,555.32	444.68	98.73
0800 MISCELLANEOUS	7,600.00	6,921.84	678.16	91.08
0840 CONTINGENCY	110,682.16	.00	110,682.16	.00
TOTAL 3100 FOOD SERVICE OPERATION	1,066,348.16	987,553.70	78,794.46	92.61
TOTAL EXPENDITURES	1,066,348.16	987,553.70	78,794.46	92.61
TOTAL FOR FOOD SERVICE FUND (51)	.00	87,498.16	-87,498.16	.00

UPPER CUMBERLAND SP ED COOP (61)	BUDGET APPROP	YR TO DATE ACTUAL	AVAIL BUDGET	USED
REVENUES				
0999 BEGINNING BALANCE				
TOTAL 0999 BEGINNING BALANCE	-28,982.06	-28,836.35	-145.71	99.50
RECEIPTS				
REVENUE FROM LOCAL SOURCES				
OTHER REVENUE FROM LOCAL SOURCES				
1990 MISCELLANEOUS REVENUE	.00	.00	.00	.00
TOTAL OTHER REVENUE FROM LOCAL SOURCES	.00	.00	.00	.00
TOTAL REVENUE FROM LOCAL SOURCES	.00	.00	.00	.00
REVENUE FROM FEDERAL SOURCES				
RESTRICTED THROUGH THE STATE				
4500 RESTRICTED FED THRU STATE	170,134.00	121,266.64	48,867.36	71.28
TOTAL RESTRICTED THROUGH THE STATE	170,134.00	121,266.64	48,867.36	71.28
TOTAL REVENUE FROM FEDERAL SOURCES	170,134.00	121,266.64	48,867.36	71.28
TOTAL RECEIPTS	170,134.00	121,266.64	48,867.36	71.28
TOTAL REVENUES	141,151.94	92,430.29	48,721.65	65.48
EXPENDITURES				
2200 INSTRUCTIONAL STAFF SUPP SERV				
0100 SALARIES PERSONNEL SERVICES	57,493.00	60,762.48	-3,269.48	105.69
0200 EMPLOYEE BENEFITS	4,785.00	6,992.40	192.60	97.16
0300 PURCHASED PROF AND TECH SERV	51,045.00	5,293.86	45,751.14	10.37
0400 PURCHASED PROPERTY SERVICES	500.00	195.00	305.00	39.00
0500 OTHER PURCHASED SERVICES	3,974.65	3,041.59	933.06	76.52
0600 SUPPLIES AND MATERIALS	1,000.00	2,874.28	-1,874.28	287.43
0700 PROPERTY	10,000.00	7,808.00	2,192.00	78.08
0800 MISCELLANEOUS	10,500.00	5,862.68	4,637.32	55.84
TOTAL 2200 INSTRUCTIONAL STAFF SUPP SERV	141,297.65	92,430.29	48,867.36	65.42
TOTAL EXPENDITURES	141,297.65	92,430.29	48,867.36	65.42
TOTAL FOR UPPER CUMBERLAND SP ED COOP (61)	-145.71	.00	-145.71	.00

STM LABOR MARKET 16 (62)	BUDGET APPROP	YR TO DATE ACTUAL	AVAIL BUDGET	USED
REVENUES				
0999 BEGINNING BALANCE				
TOTAL 0999 BEGINNING BALANCE	-81,715.80	-81,715.80	.00	100.00

ROCKCASTLE COUNTY BOARD OF EDUCATION
VENDOR PURCHASES (AP040)
FOR JULY, 1997 THRU JUNE, 1998

VENDOR NAME	TOTAL YTD PURCHASES
LRP CONFERENCE DIVISION	1,090.00
LRP PUBLICATIONS	797.60
LULA CHELLE MASON	549.45
LUMBER KING INC	1,966.42
LYNDA M RENNER	867.95
LYNDA WILSON	537.55
MACMILLIAN-MCGRAW-HILL PUBLISHING	12,372.51
MACMILLIAN/MCGRAW-HILL	629.79
MADISON CO. BOARD OF EDUCATION	27,336.13
MADISON TERMITE & PEST CONTROL	2,546.00
MAIL BOXES ETC.	450.20
MAILBOX	66.90
MANNERINO'S SHEET MUSIC	574.43
MARK FINKE	509.33
MARK MCKINNEY	3,158.95
MARSH MEDIA	197.84
MARSHALL CAVDENISH CORP	548.23
MARTIN E. VANZANT	182.22
MARTIN FLOORING CO	9,655.00
MARY ANN CHILDRESS	185.05
MARY H BELCHER	27.50
MARY MIRACLE	161.92
MARY REED	193.21
MARY STRUNK	200.00
MARY T GREGORY	855.63
MASTER MARKETING	272.00
MATRIX DATA	7,018.00
MATTHEW HAYES	501.87
MCCLURE'S ELECTRONICS	115.00
MCCOY & MCCOY LABORATORIES INC	205.80
MCDONALD PUBLISHING CO.	159.85
MCGRAW HILL COMPANIES	134.61
MCGRAW-HILL COMPANIES	134.22
MEDBILL CORP.	800.36
MEDIAPRO	312.25
MELINDA DOLEN	1,000.00
MELINDA KINCER	105.24
MELISSA RENNER	561.35
MELISSA SINGLETON	270.92
METRA	465.00
MICHAEL ROBBINS	369.38
MICHAEL SAYLOR	123.60
MICHELLE ATKIN	193.00
MICRO COMPUTER SOLUTIONS, INC.	150.00
MICROSYSTEM WAREHOUSE	1,592.85
MICROSYSTEMS SOFTWARE INC.	5,704.00
MIDDLESBORO HIGH SCHOOL	215.61
MIDWEST PUBLISHERS SUPPLY CO.	62.87
MIKE DILON	39.00
MIKE PARTIN	200.00
MINDSCAPE DIRECT	147.45
MODERN CURRICULUM	80.40
MODERN CURRICULUM PRESS	78.40
MORGAN MEDICAL CORPORATION	32.37
MORGAN'S ELECTIC	591.38
MS. E. PARKS	74.70
MT VERNON POST OFFICE	2,179.00
MT VERNON WHOLESALE PLUMBING & ELE	47,021.74
MT VERNON AUTOMOTIVE	3,116.19
MT VERNON ELEMENTARY SCHOOL	8,878.35
MT VERNON PRINTING	12,180.02
MT VERNON SIGNAL	17,595.61
MT VERNON WATER WORKS	23,545.55
MT. VERNON IRON WORKS	2,415.00
MUNICIPAL SIGN CO.	42.00
MUSIC EDUCATORS	211.45
MUSIC IN MOTION	366.57
MUSIC TIME, INC.	410.70
NAREIR	109.00
NANCY B HALE	511.43
NANCY BUSSELL	33.73
NANCY MULLINS	46.80
NANCY SEXTON	73.08
NASCO	1,166.52
NASHUA OFFICE PRODUCTS	112.00
NASP	203.85
NATIONAL ART EDUCATION ASSOCIATION	90.00
NATIONAL ASSOCIATION FOR STUDENT	160.00
NATIONAL ASSOCIATION OF ELEMENTARY	83.35
NATIONAL BUSINESS INSTITUTE	855.00
NATIONAL CENTER ON EDUCATION	3,200.00
NATIONAL CITY BANK, KY	5,641.98
NATIONAL COMPUTER SYSTEMS, INC.	354.16
NATIONAL COUNCIL FOR SOCIAL STUDIES	79.00
NATIONAL COUNCIL ON ECONOMIC	746.33
NATIONAL COUNCIL TCHRS OF MATH	658.56
NATIONAL MIDDLE SCHOOL ASSOCIATION	735.00
NATIONAL MUSIC SUPPLY	2,509.82
NATIONAL SCHOOL BOARDS ASSOCIATION	1,280.00
NATIONAL SCHOOL IMPROVEMENT PROJECT	60.50
NATIONAL SCHOOL PRODUCTS	104.95
NATIONAL TECH PREP NETWORK	925.00
NATURAL HISTORY EDUCATIONAL CO.	160.00
NAVSTAR INTERNATIONAL CORP	170,316.00
NCRVE MATERIALS DISTR. SERVICE	104.25
NCTE	94.65
NCTM	710.00
NEIL AND COMPANY	388.00
NELSON GRAVES	140.50
NEUBRIDGE EDUCATIONAL	144.76
NEWSBANK	4,504.00
NEWSWEEK	229.71
NICOLE LAKE	56.65
NJDA	115.00
NORMA HOUK	53.00
NORMA K. SMITH	48.00
NORTH AMERICAN BOOK DIST.	236.00
NORTH HARDIN HIGH JROTC INSTR.	80.00
NULIFE TONER INC.	139.90
NYSTRON	7,701.09
OFFICE DEPOT	48,511.39
OFFICE EXTRA	2,164.79
OFFICE PLUS	17.36
OLIVE WHITAKER	1,389.75
OLYMPIA COMPUTING COMPANY, INC.	3,621.77
OLYMPIA SALES, INC.	71.46
ONNA K OWENS	441.25

Migratory bird seasons, new fishing laws proposed at meeting

ROCKCASTLE COUNTY BOARD OF EDUCATION
VENDOR PURCHASES (AP040)
FOR JULY, 1997 THRU JUNE, 1998

Tentative dates for this year's migratory bird hunting seasons were approved at the quarterly Fish and Wildlife Commission meeting in Frankfort Friday, June 17. These dates are pending federal U.S. Fish and Wildlife Service recommendations. The federal recommendations are announced the first of July with a 30-

day comment period. Federal guidelines are anticipated to be unchanged for all species except woodcock. Dove season will be three segments with a total of 60 days. The first segment is September 1 through September 30 with shooting hours from 11:00 a.m. to sunset. The second segment runs October 3 through

October 26 with shooting hours from 11:00 a.m. to sunset. The third segment runs November 26 through December 1 with shooting hours from one-half hour before sunrise to sunset. Bag and possession limit for doves is 15 and 30.

Woodcock season is October 17 through November 30. Bag and pos-

session limit for woodcock is three and six respectively. Snipe season is September 16 through November 1 and the second segment is November 26 through January 24. Bag and possession limits for snipe are eight and 16.

The big question on the minds of

(Cont. to C10)

VENDOR NAME	TOTAL YTD PURCHASES
OPAL ADAMS	486.00
ORA PEARL SMITH	200.00
ORIENTAL TRADING CO., INC.	348.65
OUTSIDE THE BOX	614.43
P. B. AND S. CHEMICAL COMPANY	700.00
PAM LONG	100.00
PAM MARTIN	50.00
PAM MCGUIRE	13.35
PAPA JOHNS PIZZA	47.27
PAPER DIRECT	369.00
PARKERSON BLACKTOP SEALCOATING	4,600.00
PARSONS GAS & APPLIANCE SERVICE	1,877.49
PARTS PLUS, INC.	18,528.50
PAT ALLEN	17.83
PAT VENCILL	65.92
PATRICIA J. FOGLE	84.00
PATRICIA MIDKIFF	1,074.16
PATRICIA MYERS	300.00
PATSY ALCORN	109.23
PATTY HIMES	1,227.21
PATTY RENNERT	108.92
PAULA HINK	53.00
PBS VIDEO	138.87
PEAC, INC.	4,502.50
PEACE CRAFT	91.00
PEARL SOWDER	75.00
PEGGY KIRBY	328.75
PEPSI COLA BOTTLING CO. OF CORBIN	4.97
PERFECTION LEARNING CORP.	388.21
PERMA BOUND	10,280.16
PFIZER, INC.	212.04
PHYLLIS ELDER	110.09
PHYLLIS G BULLOCK	1,822.08
PHYSICAL EDUCATION SPECIALIST	89.00
PICTURE OF HEALTH	25.70
PITNEY BOWES	3,380.58
PITNEY BOWES CORPORATION	25.94
PITNEY BOWES CREDIT CORPORATION	305.72
PITNEY BOWES INC.	94.00
PIZZA HUT	533.71
PLANK ROAD PUBLISHING, INC.	193.50
PLAY THERAPY INTERNATIONAL	597.00
PLEASANT CO. BOOK ORDER DEPT	36.98
POLLY HOUSE PUBLICATIONS	96.00
POMROY COMPUTER RESOURCES	5,940.00
POSITIVE PROMOTIONS	592.01
POSTMASTER	393.60
POWELL CO BOARD OF EDUCATION	9,454.01
PRE-ENGINEERING SOFTWARE	303.45
PRENTICE HALL	110.79
PRINCE WILLIAM NETWORK	27.00
PRO PRINTERS	330.00
PRO-ED	304.70
PRO-TUFF DECALS	161.74
PROFESSIONAL BINDING PRODUCTS, INC.	412.55
PROJECT GRADUATION	680.00
PROPERTY YOURS, INC.	165.38
PURCHASE POWER	3,045.00
PYRAMID ART	1,400.51
QUARTERBACK CLUB	30.00
R & J PRINTING	190.00
R-TEC	351.00
RAINBOW SYMPHONY INC.	49.50
RALPH BAKER	1,175.86
RANICELL	708.58
RANDALL EVANS	390.00
RAY LEAR	6,370.00
RAYMOND CARPENTER	583.90
RCHS TIP OFF CLUB	90.00
READ WITH ME	2,565.00
READY MARK OF KY.	228.00
REBECCA CASH	987.77
REBECCA DAUGHERTY	5.98
REGINA BATES	150.00
REGINA BURTON	836.59
REGINA M DETT	262.08
REMEDIA PUBLICATIONS	109.25
RENE ARTHUR	410.04
RENEE BURDETT	267.25
RENEE LEACH	1,452.36
RENEE SMITH	458.98
RENFRO VALLEY ENTERTAINMENT CENTER	1,386.70
RENFRO VALLEY POST OFFICE	1,500.00
RENITA BLANTON	332.18
RESOURCES FOR EDUCATORS	380.00
RHODE ISLAND NOVELTY	98.00
RHONDA PETREY	100.00
RHONDA SIMMONS-MILES	225.00
RICHARD L BRAY	884.68
RICHARD WELSH	325.00
RICHMOND REGISTER	140.23
RICHMOND STREET EYECARE	385.40
RIDGEMAY DISTRIBUTORS	3,671.33
RITA SHAFER	43.10
RITE AID PHARMACY	1,930.09
RIVER PORT WHOLESALE	21.99
RIVERSIDE PUBLISHING CO	694.10
ROBERT ALLEN	283.25
ROBERT L. HARDIN	54.68
ROBERT N PYBAS	330.81
ROBERT'S BARBER SHOP	12.00
ROBIN ARMITAGE	200.00
ROBYN JOHNSON	569.75
ROBYNNE PARKERSON	114.00
ROCKCASTLE CLINIC/DR. KAREN SAYLOR	175.00
ROCKCASTLE CO. 4-H COUNCIL	690.90
ROCKCASTLE COUNTY AREA TECHNOLOGY	510.00
ROCKCASTLE COUNTY HIGH SCHOOL	27,392.99
ROCKCASTLE COUNTY MIDDLE SCHOOL	14,145.68
ROCKCASTLE COUNTY SCHOOLS	705.87
ROCKCASTLE COUNTY SHERIFF	42,418.10
ROCKCASTLE HOSPITAL, INC.	5,904.77
ROCKCASTLE INCENTIVE SCHOLARSHIP	291.00
ROCKCASTLE READY MIX	4,988.79
ROCKCASTLE SAFE & LOCK	115.90
ROCKET CARPET CLEANING	75.00
ROGER CROUCHER	2,000.00

RECEIPTS					
REVENUE FROM LOCAL SOURCES					
EARNINGS ON INVESTMENTS					
1510 INTEREST INCOME	.00	.00	.00	.00	
TOTAL EARNINGS ON INVESTMENTS	.00	.00	.00	.00	
OTHER REVENUE FROM LOCAL SOURCES					
1990 MISCELLANEOUS REVENUE	1,000.00	1,000.00	.00	100.00	
TOTAL OTHER REVENUE FROM LOCAL SOURCES	1,000.00	1,000.00	.00	100.00	
TOTAL REVENUE FROM LOCAL SOURCES	1,000.00	1,000.00	.00	100.00	
REVENUE FROM STATE SOURCES					
EXPENDITURE REIMBURSEMENTS					
3131 LOCAL MISC REIMBURSEMENT	.00	.00	.00	.00	
TOTAL EXPENDITURE REIMBURSEMENTS	.00	.00	.00	.00	
TOTAL REVENUE FROM STATE SOURCES	.00	.00	.00	.00	
REVENUE FROM FEDERAL SOURCES					
RESTRICTED THROUGH THE STATE					
4500 RESTRICTED FED THRU STATE	414,078.26	334,714.70	79,363.56	80.83	
TOTAL RESTRICTED THROUGH THE STATE	414,078.26	334,714.70	79,363.56	80.83	
TOTAL REVENUE FROM FEDERAL SOURCES	414,078.26	334,714.70	79,363.56	80.83	
TOTAL RECEIPTS	415,078.26	335,714.70	79,363.56	80.88	
TOTAL REVENUES	333,362.46	253,998.90	79,363.56	76.19	

STW LABOR MARKET 16 (62)	BUDGET	YR TO DATE	AVAIL	%
	APPROP	ACTUAL	BUDGET	USED
EXPENDITURES				
2200 INSTRUCTIONAL STAFF SUPP SERV				
0300 SALARIES PERSONNEL SERVICES	61,560.44	56,209.75	5,350.69	91.31
0300 EMPLOYEE BENEFITS	6,312.55	2,839.97	3,472.58	44.99
0300 PURCHASED PROP AND TECH SERV	14,000.00	16,466.17	2,466.17	117.62
0400 PURCHASED PROPERTY SERVICES	5,000.00	.00	5,000.00	.00
0500 OTHER PURCHASED SERVICES	30,041.41	40,738.88	10,697.47	135.61
0600 SUPPLIES AND MATERIALS	13,446.52	11,465.62	1,780.91	86.76
0700 PROPERTY	8,000.00	4,230.63	3,769.37	52.88
0800 MISCELLANEOUS	5,000.00	5,260.73	260.73	105.21
0900 OTHER USES OF FUNDS	190,001.54	116,587.16	73,414.38	61.36
TOTAL 2200 INSTRUCTIONAL STAFF SUPP SERV	333,362.46	253,998.90	79,363.56	76.19
TOTAL EXPENDITURES	333,362.46	253,998.90	79,363.56	76.19
TOTAL FOR STW LABOR MARKET 16 (62)	.00	.00	.00	.00

STW LABOR MARKET 16 (62)	BUDGET	YR TO DATE	AVAIL	%
	APPROP	ACTUAL	BUDGET	USED
EXPENDITURES				
2200 INSTRUCTIONAL STAFF SUPP SERV				
0300 SALARIES PERSONNEL SERVICES	61,560.44	56,209.75	5,350.69	91.31
0300 EMPLOYEE BENEFITS	6,312.55	2,839.97	3,472.58	44.99
0300 PURCHASED PROP AND TECH SERV	14,000.00	16,466.17	2,466.17	117.62
0400 PURCHASED PROPERTY SERVICES	5,000.00	.00	5,000.00	.00
0500 OTHER PURCHASED SERVICES	30,041.41	40,738.88	10,697.47	135.61
0600 SUPPLIES AND MATERIALS	13,446.52	11,465.62	1,780.91	86.76
0700 PROPERTY	8,000.00	4,230.63	3,769.37	52.88
0800 MISCELLANEOUS	5,000.00	5,260.73	260.73	105.21
0900 OTHER USES OF FUNDS	190,001.54	116,587.16	73,414.38	61.36
TOTAL 2200 INSTRUCTIONAL STAFF SUPP SERV	333,362.46	253,998.90	79,363.56	76.19
TOTAL EXPENDITURES	333,362.46	253,998.90	79,363.56	76.19
TOTAL FOR STW LABOR MARKET 16 (62)	.00	.00	.00	.00

STW LABOR MARKET 16 (62)	BUDGET	YR TO DATE	AVAIL	%
	APPROP	ACTUAL	BUDGET	USED
EXPENDITURES				
2200 INSTRUCTIONAL STAFF SUPP SERV				
0300 SALARIES PERSONNEL SERVICES	61,560.44	56,209.75	5,350.69	91.31
0300 EMPLOYEE BENEFITS	6,312.55	2,839.97	3,472.58	44.99
0300 PURCHASED PROP AND TECH SERV	14,000.00	16,466.17	2,466.17	117.62
0400 PURCHASED PROPERTY SERVICES	5,000.00	.00	5,000.00	.00
0500 OTHER PURCHASED SERVICES	30,041.41	40,738.88	10,697.47	135.61
0600 SUPPLIES AND MATERIALS	13,446.52	11,465.62	1,780.91	86.76
0700 PROPERTY	8,000.00	4,230.63	3,769.37	52.88
0800 MISCELLANEOUS	5,000.00	5,260.73	260.73	105.21
0900 OTHER USES OF FUNDS	190,001.54	116,587.16	73,414.38	61.36
TOTAL 2200 INSTRUCTIONAL STAFF SUPP SERV	333,362.46	253,998.90	79,363.56	76.19
TOTAL EXPENDITURES	333,362.46	253,998.90	79,363.56	76.19
TOTAL FOR STW LABOR MARKET 16 (62)	.00	.00	.00	.00

STW LABOR MARKET 16 (62)	BUDGET	YR TO DATE	AVAIL	%
	APPROP	ACTUAL	BUDGET	USED
EXPENDITURES				
2200 INSTRUCTIONAL STAFF SUPP SERV				
0300 SALARIES PERSONNEL SERVICES	61,560.44	56,209.75	5,350.69	91.31
0300 EMPLOYEE BENEFITS	6,312.55	2,839.97	3,472.58	44.99
0300 PURCHASED PROP AND TECH SERV	14,000.00	16,466.17	2,466.17	117.62
0400 PURCHASED PROPERTY SERVICES	5,000.00	.00	5,000.00	.00
0500 OTHER PURCHASED SERVICES	30,041.41	40,738.88	10,697.47	135.61
0600 SUPPLIES AND MATERIALS	13,446.52	11,465.62	1,780.91	86.76
0700 PROPERTY	8,000.00	4,230.63	3,769.37	52.88
0800 MISCELLANEOUS	5,000.00	5,260.73	260.73	105.21
0900 OTHER USES OF FUNDS	190,001.54	116,587.16	73,414.38	61.36
TOTAL 2200 INSTRUCTIONAL STAFF SUPP SERV	333,362.46	253,998.90	79,363.56	76.19
TOTAL EXPENDITURES	333,362.46	253,998.90	79,363.56	76.19
TOTAL FOR STW LABOR MARKET 16 (62)	.00	.00	.00	.00

(Cont. to C10)

ROCKCASTLE COUNTY BOARD OF EDUCATION
VENDOR PURCHASES (AP040)
FOR JULY, 1997 THRU JUNE, 1998

Table with 2 columns: Vendor Name, Total YTD Purchases. Lists various vendors such as Roger Lovell, Ronnie Cash, Ronnie Pouchell's Auto Body, etc.

TEACHER'S DISCOVERY

Table with 2 columns: Vendor Name, Total YTD Purchases. Lists vendors such as Teacher's Helper, Tech Line Inc, Tek Supply, etc.

New Fishing Laws

(Cont. from C9)
bird hunters is whether there will be an early wood duck and teal season again this year. The U.S. Fish and Wildlife Service has allowed Kentucky to have this experimental season for the past 17 years. The season proposed is September 16 through September 20. The daily bag limit would be four of which no more than two could be wood ducks. Possession limit is twice the daily limit.

At their same meeting, the Fish and Wildlife Commission approved several fishing regulation changes. On Grayson Lake white bass, yellow bass, striped bass and their hybrids will have a size limit of 15 inches and daily of five singly or in combination. The limit will be needed to protect an annual stocking program of hybrid striped bass. On Dale Hollow Lake the size limit for largemouth bass will be 15 inches. The daily limit for black bass on Dale Hollow will decrease from six to five fish, only two of which could be smallmouth bass. They will also be a crappie size limit of 10 inches and a walleye daily limit of five on Dale Hollow. These regulations will go into effect March 1, 1999. The changes conform to existing Tennessee Wildlife Resources Agency regulations which manages the majority of the Dale Hollow Lake. Somersal lakes will have more liberal fishing regulations come March 1, 1999. On Elmer Davis Lake the slot limit for largemouth bass will be 15 inches. On Peabody Wildlife Management Area (WMA) Goose, Island and South lakes the size limit for largemouth bass will be 15 inches. There will be a largemouth daily limit of 3 and possession limit

Historians say South could have won the Civil War

Manassas. The latter opened the way for the South's first invasion of the North. ... The summer of 1863, after the battles of Gettysburg and Chattanooga. The former is usually considered the most one-sided general encounter of the war. The carnage included about 12,600 Union casualties. The rebels, by contrast, suffered about 5,300 dead and wounded. ... The spring and summer of 1864, after especially bloody fighting in Virginia between troops commanded by Generals Lee and Ulysses S. Grant. ... If every battle had been a Fredericksburg, the war would in all probability have ended in Confederate victory. ... The spring and summer of 1864, after especially bloody fighting in Virginia between troops commanded by Generals Lee and Ulysses S. Grant. ... If every battle had been a Fredericksburg, the war would in all probability have ended in Confederate victory. ... The spring and summer of 1864, after especially bloody fighting in Virginia between troops commanded by Generals Lee and Ulysses S. Grant. ... If every battle had been a Fredericksburg, the war would in all probability have ended in Confederate victory.

Table with 2 columns: Vendor Name, Total YTD Purchases. Lists vendors such as Xepoxy Corporation, Young's Pharmacy, etc.

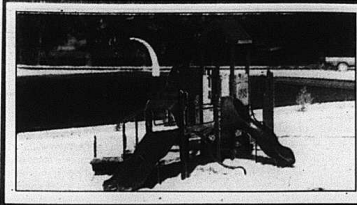

Mt. Vernon City Park will likely open in about 30 days

Page A-12



School has started Drive Carefully!

Page A-6

Mount Vernon Signal

Mount Vernon, Ky. 40456

Volume

Thursday, August 27, 1998

No gun found at RCHS

Mt. Vernon City Police were called to the Rockcastle County High School on Tuesday after a student reported that he had brought a gun to school in a sack.

Police searched 15-year-old and his locker, but found nothing.

Mt. Vernon police chief Bill Mink said the student admitted that he was making the story up about the gun. However, Mink said that the case was turned over to the Department of Social Services. "This young man will probably wish he had never made such a threat when he realizes how much trouble he is in," Mink said.

RCHS administrative assistant Barry Noble, who handles discipline at the high school, said that all threats of violence will be taken seriously and dealt with seriously. "We are not taking any chances with the safety of our students and staff," he said.

Sheriff gives settlement

Rockcastle County Sheriff Shirley Smith made his final settlement with the Rockcastle County Fiscal Court for 1997 last week.

The sheriff reported paying tax money to the Rockcastle Fiscal Court in the amount of \$168,823.

\$974,875 was paid to the Rockcastle County Board of Education, \$14,746 was paid to the Soil Conservation District, \$70,078 was paid to the health district, \$61,132 was paid to the extension district and \$37,564 was paid to the library board.



The RCHS Marching Band, including the Flag Corp, performed before the Rockets game with Lexington Catholic on Saturday night. The band performed *South Hampton* and *My Heart Will Go On*, from the movie *Titanic*. Above is Flag Corp member Jessica Saylor. The Rockets go on the road again, Friday night when they travel to South Laurel. Game time is 7:30 p.m.

Ronnie Bradley, others indicted in federal court

A local man who has been rumored for years to be one of the biggest illegal drug dealers in the county, was arrested last Wednesday by state police and federal agents.

Ronnie Bradley, 45, of Quail, was arrested on Wednesday along with 50 other southeastern Kentuckians, in a massive round of suspected high-level drug dealers following a federal and state investigation, according to officials in U.S. Attorney's office in Lexington.

A federal grand jury in London returned sealed indictments against 54 people in Rockcastle, Laurel, Clay, Leslie and Bell Counties.

The indictments were the result of a ten month long undercover investigation, according to Captain William Stewart, Post Commander at the KSP Post 11 in London.

The indictments charge those individuals with conspiracy and possession with the intent to distribute.

(Cont. to A11)

Two middle school students hurt in four wheeler wreck

Two Rockcastle County Middle School students were injured, one seriously, in a four wheeler accident on Monday evening.

Amy Barnett and Jessie Hayes, both eighth graders at RCMS, were riding an all-terrain vehicle on the Barnett's farm at Sand Springs around 6:30 Monday when they lost control of the four wheeler, according to Amy.

Amy said that the four wheeler hit a bump and that her and Jessie were both thrown off the vehicle, but that the four wheeler and Jessie landed on her. Amy said that Jessie was able to keep the four wheeler from hurting her worse by pushing part of the four

wheeler off her.

While Jessie got only bumps and bruises, Amy received a broken leg. Amy's right femur was broken, requiring a full leg cast. Amy said that x-rays would determine if surgery was necessary, but that she would be in the cast for six to eight weeks.

Jessie and Amy are both starters on the RCHS eighth grade girls' team, which begins play in September 1. Amy will miss the entire season.

Amy is the daughter of Randy and Edith Barnett of Mt. Vernon and Jessie is the daughter of Mike and Sheila Hayes of Brodhead.

Jackson County man pleads guilty to illegal dumping

A Jackson County man who allegedly accepted payment to haul citizen's trash and then dumped it in Rockcastle County found himself in jail this week.

Joe Estep, 21, of Sand Gap, was charged with two counts of illegal littering, class A misdemeanor on Monday.

Court records indicate that at least two Jackson County citizens, whose trash was picked up by Estep, swore out complaints because Estep dumped their trash somewhere other than an official waste station. He allegedly drove to Rockcastle County and dumped it in the Burnt Ridge Road area.

When the trash was found, solid waste coordinator Nancy Meadows wrote letters to the Jackson County citizens who later showed up to press charges against Estep.

County Attorney Jeff Burdette said that we have been waiting for Mr. Estep to turn up on these old warrants, and coincidentally he was ar-

rested last week for forgery. I recognized his name, dug up the old war-

Students not hurt in wreck

A bus load of Rockcastle County students escaped injury Friday afternoon after the bus they were riding in, was involved in an accident on Hwy. 25.

Rockcastle County Deputy Sheriff Darrell Doan said that two soldiers stationed at Fort Knox, attempted to turn into Peg's Food Mart around 3:30 Friday when they were struck in the rear by a bus driven by Bill Medley.

Doan said the driver of the 1998 F-150 apparently did not give a turn signal and did not give Medley enough warning about the turn.

Another bus was brought in to replace bus 892, which received minor damage and the students were taken home.

rants and now he has made a plea on the dumping charges.

For his guilty plea, Estep will get 12 months probated to serve 10 days.

He will clean up two dump sites with monitoring by solid waste coordinator Nancy Meadows.

He will write a letter to the Mt. Vernon Signal and Jackson County Sun apologizing to the citizens and explaining that he picked up the litter and will never do it again and he is now a proponent of recycling.

Estep cannot be in the garbage business for at least five years and he will pay a \$500 fine.

Burdette said that several other warrants are outstanding for individuals involved in illegal dumping and criminal littering.

Court will change road names

The Rockcastle County Fiscal Court will soon be changing some names.

During their regular monthly meeting last week, the court learned that because enhanced 911 was going to be put in the county next year, all roads had to have different names.

Many roads in the county have the same names and it would be impossible to put the enhanced 911 in operation without every road being named something different.

And the fiscal court, by law, is the only board that can change the names of county and state roads.

911 director Edwina Anglin told the court that the 911 board would make suggestions on the name changes, but understood the final decisions would be made by the court.

The court agreed that the magistrate in each district would have the say over the change in road names in their districts.



The former Livingston School building has been heavily damaged by vandals, since it closed in 1994.

Court may form county fair board

By: Richard Anderkin

The Rockcastle County Fiscal Court will discuss the possibility of creating a local fair board at the next regular meeting of the court on Tuesday, September 8.

Rockcastle County Judge-Executive Buzz Carlotta's told magistrates during their regular monthly meeting in August that he thought the court should create a non profit board to run and oversee the operations of the fairgrounds, which would include operating the annual fair.

The Judge said some residents in the Brodhead area had asked him to consider such a move, so that more activities could be held at the fairgrounds such as truck and tractor pulls, rodeos, horse shows and other events.

The Judge said that the county does not have enough money to

(Cont. to A11)

Cash appeals firing

Former Rockcastle County High School Principal Ronnie Cash has appealed his firing last week by School Superintendent Larry Hammond.

Cash's attorney, Fred Peters of Lexington, said he had notified Kentucky Education Commissioner Wilmer Cody and Superintendent Hammond of the appeal.

Cody's office has 5 days in which to set a hearing date for Cash before a three member tribunal.

Peters said that all of the allegations made against Cash by Hammond in Cash's letter of termination are false.

"There is not sufficient grounds to terminate the employment of my client by Hammond and we are going to fight this vigorously," he said Wednesday.

Cash was beginning his 28th year in the Rockcastle County School

System and 12th as principal at RCHS.



Ronnie Cash

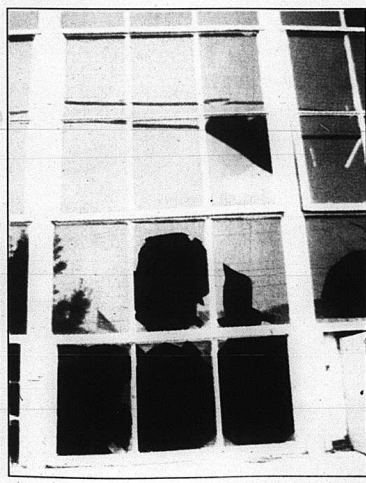

HERESAY

By:
John Norman Meadows



Precious souls, children of an evil age, greetings and contemplations to you and yours from the beginning-to-brown-a-bit Dell of Wabed. Life-long home of the late Espy T. Wainwright, long-time "shop" teacher at Wabed High, and part-time collector of used Britilo papers, who said, "A fellow ain't really educated until he learns to read usself."

A-mercy! Espy's grammar could stand some refining, but his insight is 20-20. How much more pleasing would my ministry have been had some folks read themselves rightly. How much more pleasing would my ministry have been had I read myself rightly!

Beloved, with this column I begin a series of essays, each of which falls under the rubric *Were I to Preach* usself.

Again. For some time I've thought that I would say if I were asked to preach somewhere (I've even contemplated writing a book entitled *Were I to Preach Again!*)

Almost ten years ago I left the ministry. But I didn't leave the church. My view from the pew has been both heartening and saddening. During my exile I think I've focused on what is genuine and what is farced. Beloved, let me lay aside some of my foolishness for a few weeks so that I can share with you in sermonic essays the things that are on my mind and heart. Bear with me as I commence my first of several themes (in no particular order of importance).

Were I to preach again, I would preach about ENVY, which William Barclay said "is the last sin to die."

According to my *Random House Dictionary*, envy is "a feeling of resentful discontent, begrudging admiration, or covetousness with regard to another's advantages, possessions, or attainments; desire for something possessed by another."

Envy, dear hearts, is the kissing cousin of jealousy, which is often referred to as "the green-eyed monster." Envy is also a green-eyed miscreation, but there is a slight difference between the two terms.

For instance, I am envious when I long to possess something that has been awarded to or achieved by another, as when a friend inherits a fortune. But I am jealous when another is awarded something that I think more rightly should have been awarded to me, as when a coworker receives a promotion.

Some other terms that keep company with envy are *resentment, grudging, greed, covetousness* (as in the Ten Commandments), and *spite*.

Hello! Are you still with me? No more definitions, I promise. I suppose Christmas morning holds more potential for envy than any day of the year. Think about it. And the church, which depends on voluntary gifts and service, holds more potential for envy than any organization I have known.

Many years ago, I accepted a pastorate in Mercer County. From the first Sunday to the day I left, a certain woman, call her Honey, spoke nothing but ill of me. She criticized Nancy's house-keeping, although she was never in the parsonage. She even criticized my clothing. Nancy gave me a beige corduroy suit with a vest for Christmas. I wore it to church on the first Sunday of the new year. A few

months later I was told that Honey had berated me in public in a store in Harrodsburg. "He had the nerve to wear corduroy in the pulpit!" The first day I wore that suit was the last day she attended church during my three year tenure.

Honey was relentless in cursing me. Had she done so after I had been there a while, I might have understood. But she literally hated me from day one. So, I went to her house to see if I could be reconciled with her. She let me have, telling me I was too young to be in the ministry (twenty-two), that God had no part in my being at that church, and that she would rejoice when I left!

"Why?" I asked a member friend who was aged and wise. "It's simple, Brother Johnny," he said. "A few months before you came, we nominated and elected three deacons [I was not one of them] and you were not elected. And the three new deacons were on the pulpit committee that presented you to us. She would have had it in for any preacher that committee chose."

After a few more pastorates I realized that being chosen as a deacon was - and still is - a status symbol in too many churches. And I also realized that there would be no little envy on the part of some who were not chosen, especially their wives.

Envy raised its ugly head in the company of Jesus' disciples. They got into it one day over who would sit at Jesus' right hand in the messianic age. That must have frustrated the Master.

Not only is envy the plague of voluntary organizations, it is the scourge of nations. Envy incites all kinds of evil between the *haves* and the *have nots*, between the *ins* and the *outs*.

Old Espy's comment at the start of this column is noteworthy at this point. Envious souls surely don't "read" themselves. In fact, envy is obvious to everyone except the *envier*. And let me hasten to add, beloved, that some of the most envious people on the face of the earth are preachers! Let a deserving preacher be called to a prestigious pulpit and lead the green course through the veins of the shepherds of smaller flocks. Let a student preacher work hard, burning the midnight oil in study to attain religious education's highest degree, and listen to the carping of his compatriots.

Beloved, it is when we are envious that we are most vulnerable to the wiles of the Tempter. When Abel's offering was acceptable to God and Cain's was not, God warned Cain, telling him that evil lurked in a hungry beast at his doorstep, but assuring Cain that he could be acceptable. Cain did not heed. Instead, he murdered his brother. How ironic: murder began at a place of worship!

Envy is most often expressed in evil-speaking, which is a more sophisticated way to "kill" someone.

Oh my, how many times were during my years of ministry. Always disparaging, forever seeking out something "wrong" and telling it everywhere, and - get this - thinking that in snooping and telling they somehow elevated themselves!

Ah, beloved, when I think of the envious souls I have known, and when I heed old Espy's advice and "read" my own envious heart, one thing is clear: our old world needs a Savior.

Were I to preach again, I'd say, "There is a Savior!"

nity, to be a part of a great organization. Talk to your daughters about being a Girl Scout. Believe us, its great fun and a wonderful learning experience.

Registration is Monday, August 31st at the Brodhead Christian Church from 6:30-8:00 p.m. If you have any questions, please contact Margie Rose at 758-4112 or Miriam Bowling (membership specialist) at 1-606-878-8535.

Give Girl Scouts a try. Thank you, Miriam Bowling Vicki Chastean Margie Rose

Letter To The Editor,

The termination of the contract of R.C.H.S. principal Ronnie Cash is the biggest travesty of justice to occur in our school system during my lifetime.

Without outstanding leadership by two men, Cleton Saylor and Ronnie Cash, our school system would not have made the tremendous accomplishments that is has in the last 25 years.

Their proven track record in areas of discipline and elementary new programs and classes over the years has well prepared our students for their future in the business world. Whatever happened to allowing a person to be proven either innocent or guilty of charges in a court of law before making a decision, whether it be a small matter, or a very important one such as this. The professional standards board in Frankfort dismissed both charges of harassment and other charges last spring. The other charges from Julie Cruse and Joyce Ponder are still pending, which means that Mr. Cash, as of yet, has not been proven guilty of any wrong doing.

Superintendent Larry Hammond is the one in my opinion who jumped

the gun of this matter and should be embarrassed for doing so. Sincerely, Don Howard Mt. Vernon, KY

Letter of Thanks, Your eighteenth birthday is supposed to be one of the biggest days of your life. You become a legal adult and celebrate. My eighteenth birthday wasn't like that at all and certainly not like most others. It was the day I was diagnosed with Leukemia. To many people, they think of Leukemia as cancer, but not me. I try to think of it as a cold that will last for two years or longer and then it's gone. It has drastically changed my life. I have to get up every morning and take medicine, go to the hospital three times a week for chemotherapy and from the medication, I received diabetes, so now I have to take an insulin shot twice a day.

There have been many people that have really supported me through this ordeal. First, I would like to thank the family for being so supportive. They have done everything from sucking helium and talking like Mickey Mouse to get me to feel better, to getting my food when I'm too weak to get up. To my Uncle Jim and Aunt Gilda Soward thanks for writing the article about me. To the Mt. Vernon Signal for publishing the article and to all my family in Kentucky, thank. I love you guys! Thanks to each and every person from Kentucky who have sent cards, donations and who have made long trips up here to Ohio to visit me. You'll never know how much I appreciate your kindness and thoughtfulness. A very special thanks to the employees at Dresser Industries where my Aunt Gail Jones works - for you people have done so much - thanks someone doesn't seem to be enough. To (Cont. to A8)

Rockcastle County High School Football means...

Rocket "Specials" at McDonald's!

Friday, August 28th
99¢ Big Mac®

Plus Tax



Rocket "Specials" are back.

Every RCHS football game... we have Rocket "Specials" at McDonald's. Great food, great savings! Just check out the details at McDonald's Restaurants in Mt. Vernon, every game day, home or away.

Offer valid at McDonald's, Mt. Vernon, KY. Not valid with any other coupons or discounts.



STOP WANTED!

CUSTOMERS LOOKING FOR GREAT DEALS!

<p>NEW 98!</p> <p>Stock #1885</p> <p>CHEVY S-10 PU, PL, Air, Cassette</p> <p>Your Price \$11,530*</p>	<p>NEW 98!</p> <p>Stock #2093</p> <p>CHEVY CAVALIER Air, CD Player</p> <p>Your Price \$11,560*</p>
<p>NEW 98!</p> <p>Stock #1899</p> <p>BLAZER LS Air, Auto, CD Player</p> <p>Your Price \$21,150*</p>	<p>NEW 98!</p> <p>Stock #2180</p> <p>CHEYENNE EXT. CAB 350, V8, Auto, Air, Cassette</p> <p>Your Price \$22,200*</p>

SAVE!

<p>95 COUGAR XR7 Sunroof, Loaded</p> <p>\$9,980*</p>	<p>95 TAHOE 4X4 LT 4 Dr. LT, Loaded</p> <p>\$23,900*</p>	<p>94 LUMINA Z34 Local Trade</p> <p>\$9,980*</p>
<p>95 S-10 BLAZER LS Auto, Air, Cass., Loaded</p> <p>\$16,900*</p>	<p>96 C1500 EXT. CAB Auto, Air</p> <p>\$16,900*</p>	<p>93 FORD CONVERSION VAN V8, TV, VCR, Front & Rear Power Sofa Bed, New Tires</p> <p>\$9,997*</p>

BRITTON

ROCKCASTLE COUNTY, KY

"Your Hometown Dealer Since 1955"

US 25 NORTH BEREA
1-800-677-3562
986-3169
Hours Mon.-Fri. 8:7-Sat. 9-6 Closed Sun.

* All Rebates Assigned To Dealer. Plus Tax, Title & License.

Our Readers Write

Dear Editor, With school starting, a lot of girls are planning their after school activities. We are asking the girls of Rockcastle County to consider joining Girl Scouts.

Our girls have had a great time over the past two years, camping, skating, caving, walking in parades, celebrating other countries for International Day, and Girl Scout's birthday at Pizza Hul. We will be repeating most of these activities this year and enjoying some new ones, too. Doing most of these activities, girls earn age appropriate recognitions and/or fun patches. These activities have very little cost involved.

We have regular meetings with the troops where the girls learn new skills, do crafts and get a chance to make new friends. Joining a troop is separate from the in-school program. Girls may be active in both, but only need to pay one registration fee. Funding is available for those girls who may not be able to pay for registration or purchase a uniform.

Our invitation to participate also goes out to the "moms" of the county. Without the help of leaders and volunteers, some girls may not have a chance to be a member of a troop. Our numbers of registered girls is growing and we could really use your help.

So please consider this opportunity.

Mount Vernon Signal

Publication Number 366-000
Periodical Postage Paid in Mt. Vernon, KY 40456
606-256-2444

Published every Thursday since November, 1887. Offices in the Mt. Vernon Signal Building on Main Street in Mt. Vernon, KY 40456. Postmaster, send address changes to P.O. Box 185, Mt. Vernon, Kentucky 40456.

James Anderkin, Jr., Publisher - Perlina M. Anderkin, Editor
Richard F. Anderkin, Managing Editor

SUBSCRIPTION RATES
In County - \$16.75 Yr. Out-of-County In State \$21.75 Yr.
Out-of-State \$30.00 Yr.

HERE IT IS!

Get the **BEST DEAL EVER** With Our Value Lease.

\$49

Installation

Only PRIMESTAR gives you...

- Professional installation on one TV (Reg. \$149) **Only \$49**
- PRIMESTAR Satellite System Value Lease (Reg. \$99) **Only \$49** Introductory Price
- Worry-Free* In-Home Service **Included**
- PRIMEFinder™ Remote (\$24.95 value) **Included**
- Monthly Program guide (\$4.95 value) **Included**

PRIMESTAR You Pay 98

Local Authorized PRIMESTAR Agent

StarLink

Satellite Services

"A FARRIS COMPANY"

1-800-788-3373

Leon's Furniture Center

112 Prince Roun Drive • Berea, Ky.
606-986-1885
Rockcastle Co. • 6 to 9 p.m. • 256-9506

Offer subject to change without notice. Monthly programming is extra. PRIMESTAR's 98% Best Deal Offer is only applicable to Value Lease on one TV. Additional orders available at a higher rate. Credit check may apply. Applicable taxes extra. Offer expires October 31, 1998. For new residential customers only. May not be combined with any other offer. © 1998 PRIMESTAR, Inc.

Cystic Fibrosis Bike-A-Thon is September 12th at Brodhead

The Cystic Fibrosis Bike-a-thon will be held September 12, 12:30 to 4:00 at Brodhead School. (Rain date Sept. 19) The event will be supervised and refreshments will be served to all participants.

Make a difference in the life of a child with Cystic Fibrosis. C.F. is the number-one genetic killer of children and young adults in this country. C.F. causes the body to produce a thick, sticky mucus which clogs the lungs. This abnormal mucus leads to frequent lung infections and fatal lung damage and also interferes with digestion.

The symptoms of C.F. are diverse, vary in severity, and are often confused with pneumonia, asthma or other respiratory problems. A child is diagnosed C.F. by measuring the amount of salt in the sweat. An abnormally high level of salt indicates that a person has C.F.

Approximately 30,000 people in the United States have C.F. (at least three in Rockcastle County). A child must inherit two defective C.F. genes - one from each parent - to be born with C.F. Twelve million Americans (one in 200 are symptomless carriers of the defective C.F. gene.

When the Cystic Fibrosis Foundation (CFF) was founded in 1955, few children with C.F. lived to attend elementary school. Today, the median age of survival for a person with C.F. is 29 years - still however, an unacceptably fact.

There is progress toward a cure. Scientists, supported by the C.F.F., are writing a remarkable medical success story. C.F. researchers are quickly translating what they learn about the C.F. gene and C.F. cells in the laboratory into promising new treatments. Based on their success, landmark gene therapy studies and clinical trials of new drug treatments are now underway. The results of these extensive clinical trials will determine the best treatment to alleviate C.F. related problems. For example, some drugs thin the dangerously thick mucus that clogs the airways and others fight life-threatening lung infections. These new drugs should improve the length and quality of life for people with C.F.

The Cystic Fibrosis Foundation is one of the most efficient volunteer health organization of its kind. More than 90 percent of the dollars raised by in C.F.F. is available for investment in C.F. science, education and patient care.

Everyday, approximately three babies are born with C.F. in this country, and everyday at least one person with C.F. dies. Your help is urgently needed to ensure that the rapid pace of C.F. research continues. The cost of this research escalates as sophisticated, new technology must be developed to save precious lives.

By investing in C.F. research you are investing in the lives of those with the disease. Working together, we can give the children and young adults with C.F. the quality of life and the future they deserve.

WE NEED YOU! Please pick up a sponsor sheet at Brodhead School or Citizens Bank and collect money for Cystic Fibrosis and ride or walk in the Bike-a-thon. Bring the money that day. Have checks made to Cystic Fibrosis Foundation. Donations are tax deductible. No age limit on participants.

The top 18 money collectors may choose one of the following prizes: 2 soccer balls, bike helmet and pads, toy truck, toy car, 3 lg. Pizza Hat Pizzas, Tommy Hilfinger watch, hot wheels truck, sleeping bag, duffle bag and (Beanie Babies) fortune, Princess, Erin, Peace, Valentine, '98 McDonald's set of 12. The top money collector may choose then second, third on through 18.

Together, let's make Cystic Fibrosis history. For more information call Clara Proctor at 758-8585 (bike-a-thon chairperson).

A look back at Rockcastle County

Reprinted from the 1992 Rockcastle History Book which was published by the Rockcastle County Historical Society

Mail Delivery of Yesteryear
It has always been a main concern as to where and how the people would receive their mail. It appears that in Kentucky the Post Office Department established little post offices within easy access of most of its citizens and within walking distances of their homes. These places were the hub of activity in a community and were the sources of vast information, rumors and gossip, in addition to picking up ones' correspondence. One such post office was established at Boone four miles south of Berea in the edge of Rockcastle County, and on the Cincinnati to Corbin Branch of the Louisville and Nashville Railroad. J.H. Lambert, the first postmaster, became furious when people addressed letters in a strange manner such as, "Oh carry me away at a rapid

rate, but let me remain in Kentucky state, at Boone Post Office let me be, until Myrtle Smith calls for me." In sorting the mail, the postmaster went into a frenzy when he found a letter addressed thusly. These type addresses were usually generated by the young people writing to their sweethearts. The small post offices were as a rule located in a corner of a

grocery store.

The mail was carried in bags by train in a specially designed car, "the mail car," and kicked out the side of the car as the train went by the post office. The outgoing mail was placed on a mechanism beside the track called the "mail catcher." A long "sided arm" reached out from the train as it sped by and caught the mail bag as it hung between two points of the mail catcher. The incoming mail was sorted by the Post master and put in boxes for the patrons of the office.

There were star route carriers to carry the mail by horse or mule from the post office on the railroad to outlying offices. The Boone Post Office served Rockford, Disputanta and Climax. Climax was fifteen to twenty miles from Boone. The trip was made by horseback until roads improved making it possible for delivery by truck.

I have found a list of post offices in Rockcastle County in a book copyrighted in 1941. At that time it listed the following as post offices in Rockcastle County: Bloss, located in the southern end of the county; Boone and Brodhead, on the west side of the county; Bromo, three or four miles out of Mt. Vernon; Bunney, on the east side of the county; Burr, two miles southeast of Mt. Vernon; Cedarville, in the southern part of the county; Climax and Conway, on the railroad; Coplay, the location of which is unknown to this scrivener; Disputanta and Dudley, on the railroad a couple of miles south of Wildie; Elem. and Gauley, a mile northeast of Livingston; Goochland, in the Crooked Creek area; Gum Sulphur, three miles west of Brodhead; Hansford, six miles south of Mt. Vernon; Hiatt, on Brindle Ridge; Horse Lick, near the Jackson County border; Hummel, on the railroad, four miles south of Wildie; Jep Hill, on the Red Hill Road; Langford,

The Mt. Vernon Signal Thursday, August 27, 1998 P-A3

on the railroad; Level Green, eight miles south of Mt. Vernon; Livingston, on the railroad and Rockcastle River in the southeast edge of the county; Luner, near Laurel County line; Mareburg, midway between Brodhead and Mt. Vernon; Mt. Vernon, the county seat and a receiving point on the south end of the county; Orlando, on the railroad; Ottawa, seven miles southwest of Mt. Vernon; Sinks, near Mullins Station on the railroad; Spiro, a mile or so from Mareburg; Three Links, on the Jackson County line; Wabd, four miles southwest of Mt. Vernon; Well

Hope, four miles, south of Mt. Vernon; Wildie, ten miles south of Berea on the railroad; Willalla, near the Pulaski County line; and Withens.

The Government did an extremely good job in delivering the mail to its citizens. This was a long and difficult task. The star routes were bid on by patrons who often carried the mail for very little compensation and took an extremely hard toll on the carrier and the animal which was often carrying heavy weights, were carrying items of produce and supplies from point to point.

Submitted by James W. Lambert

GLASSY CONSIGNMENT Clothing Shop

118 Mt. Vernon Rd.
Between Peer and Snow White Movies

**Working Ladies -
New arrivals of suits
in larger sizes**

**New Arrivals -
White uniform pants
and tops in larger
sizes, excellent condition**

OPEN
Mon-Sat 9 am - 5 pm



Livingston Annual Homecoming Labor Day Week End '98 Schedule of Events

Friday
7 p.m. - Gospel Singing

Saturday
10 a.m. - Line-up for parade starting at White Star Auto Parts
11 a.m. - PARADE begins
12:30 p.m. - Recognition Program at City Park in center of town
1 p.m. - Old Fashion Western Shootout
2 p.m. - Pretty Man Contest
3 p.m. - Lawn Mower Pull
3 p.m. - Carl Doan entertaining at the firehouse
3 - 5 p.m. - Supervised Children's Games
5 p.m. - Livingston Elementary School's Graduates Ballgame
7 p.m. - Old Timers Ballgame
8 p.m. to Midnight - Carl Doan will entertain at Firehouse
There is a Midnight curfew on Saturday night

Sunday
Noon - Devotional Service
1 p.m. - Wildcat Mountain Reenactment
2 p.m. - Homecoming Queen Contest
3 p.m. - Pretty Baby Contest (Call 453-4627)
Awards Ceremony will follow
4 p.m. - Auction
8 p.m. - Jason Medley's Band will entertain at firehouse
10 p.m. - Fireworks
Entertainment will resume after the fireworks
(Note: The City of Livingston will have police supervision around the clock. Please come join us for a great time and relive old times while you're making some new memories.)

Special Events Information
Homecoming Queen Contest
Contestants must be 13-19 years of age and resident of Livingston area. Winner will receive \$100, runner-up, \$50 and second runner-up, \$25. All candidates will ride in parade. To register as a candidate, contact Aletha Bryant (work) 1-800-928-7785 or (home) 453-2275.

Get-Away Vacation
\$1 a chance or six for \$5 could win you a two-night stay at the new Wingate Motel between Sevierville at Pigeon Forge, Tenn. Also included are two tickets to the Lee Greenwood Theater and two meals, dessert and coffee at the Lee Greenwood Restaurant to be used anytime before September, 1999.

A Reminder to Veterans
All World War II veterans please be sure to attend. You will be the Parade Grand Marshals and recognized from the speakers platform.

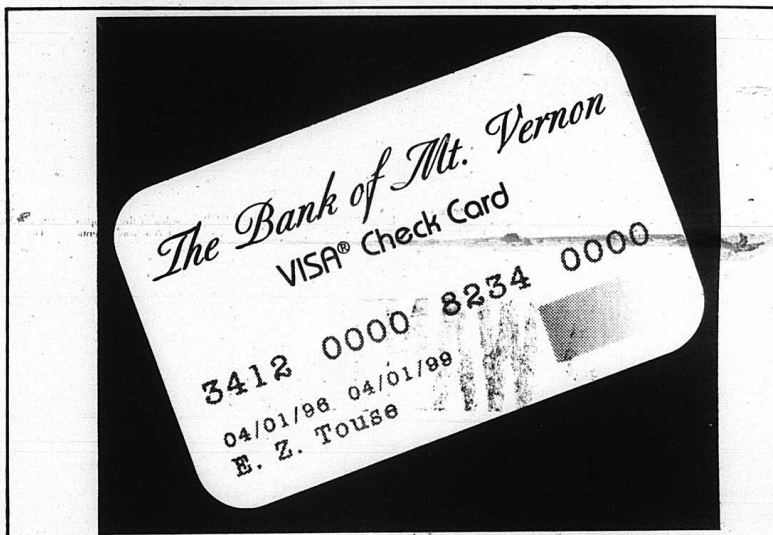

The Go-Everywhere, Do-Everything Card

Our card goes beyond conventional checking

Most checkbooks can only do one thing—checking. Our VISA® Check Card does this and much more. VISA Check Card gives you a faster, more economical, more convenient way to buy the products and services you need. That's because it allows you to withdraw funds from your checking account without ever having to write out a check. You can purchase groceries, gas, or anything else wherever VISA® is accepted. Plus, VISA Check Card performs all the functions of an ATM card. It's the checking-withdrawing-depositing-and-transferring funds card all in one.

Worry free when you're out of town

No need to worry about getting your checks cashed out of town. Because VISA Check Card is accepted wherever VISA is, you'll be welcomed like a local every place you travel.

Apply for yours today

To apply, complete an application and you can expect your VISA Check Card to arrive within 30 days of your approval. Your PIN will be sent to you in a separate mailing. Before you know it, you'll be experiencing all the benefits of checkless, ATM checking with one simple card.

Member FDIC



The Bank of Mt. Vernon

Downtown - Main St. Mt. Vernon
Lobby Hours: Mon. - Fri. 8:30 to 4:00, Sat. 8:30 to Noon, Drive-Thru Hrs.: Mon. - Thur. 8:30 to 6:00 & Sat. 8:30 to Noon

Branch Office - Hwy. 461 Bypass
Mon., Tues., Wed. 8:30 to 4:00, Thurs. 8:30 to 6:00 Lobby & Drive-Thru, Friday 8:30 to 4:00, Drive-Thru 8:30 to 6:00
Saturday - Drive-Thru Only - 8:30 to Noon

Highway 461 Office
(606) 256-5141
24-Hr. Account Information
1-800-456-2955
Main St. Office
(606) 256-5142

Obituaries

Joint services held for Hoskinses

Joint funeral services were held Sunday, August 23 for Euell Steven Hoskins, Sr., 87 and his wife, Norma Lee Bruce Hoskins, 74, both of McCreary County.

Mr. and Mrs. Hoskins, the parents of Mt. Vernon Elementary School teacher Sue Ford, died within hours of each other last Thursday at their residence.

Mrs. Ford's mother died about 5 a.m. and her father about 3:30 p.m.

Mrs. Hoskins was born October 8, 1923 in Whitley City to Robert and Sylvia Carter Bruce and was a homemaker and a member of Marshes Siding Church of God.

Mr. Hoskins was born July 10, 1911 in Bell County to William K. and Martha Emery Hoskins and was a retired mechanic.

Children surviving are: Linda (Bob) Worley of Marshes Siding; Judy King of Whitley City; Mrs. Ford of Mt. Vernon; Euell Hoskins,

Jr. (Jelanie) of Monticello; J.C. "Buddy" (Shirley) Hoskins of Monticello; Robin (Bob) Smith of Oneida, Tenn.; Ralph (Kim) Hoskins of Huntsville, Arkansas; William (Joie) Hoskins of Whitley City; Beverly (Rick) Turner of Whitley City; M. Lee (Denny) Gregory of Whitley City; 21 grandchildren and seven great grandchildren. They were preceded in death by a grandchild, a great grandchild and a son-in-law.

Mrs. Hoskins is also survived by a brother, Ralph Bruce of Somerset and a sister, Wilma Fuller of Akron, Ohio. She was preceded in death by three brothers and two sisters. Mr. Hoskins was preceded in death by two brothers and two sisters.

Services were held Sunday, August 23 at McCreary County Funeral Home with Rev. Sims Thacker officiating. Burial was in the Angel Cemetery.

Survivors are his wife, Donna J. Prichard Fox of Mt. Vernon; his mother, Mattie Fox of Berea; one son, Richard Fox of Ohio; one daughter, Tammy Gravett of Hustonville; one step son, Eddie Coy and one step daughter, Jessica McBride, both of Mt. Vernon; five brothers, Leonard Fox, Kenneth Fox, Ronnie Fox, Lanny Fox and Roger Fox, all of Lexington; four sisters, Bessie Marshall of Lexington, Peggy Fox of St. Louis, Missouri, Janet Montgomery

of West Union, Ohio and Lucy Lay of Nicholasville and one grandchild, Austin Gravett.

Services were Monday, August 24, at Williams Funeral Home in Berea with Bro. Cecil Burns officiating. Burial was in the Pilot Knob Cemetery in Berea.

Casketbearers were Robert Prichard, Tommy Prichard, Clyde Prichard, Jr., Johnny Marshall, Jerry Odum and Steve Fox.



Maggie Derrmon

Maggie Emlaine Derrmon, 97, of Broadhead died Tuesday, August 18, 1998 at the Sowder Nursing Home in Broadhead. She was born on August 22, 1900 in Clay County, the daughter of the late James F. and Mary Stewart Smith. She was a homemaker and a member of the Broadhead Baptist Church.

Survivors are one son, Wade Derrmon, Jr. of Broadhead; one daughter, Lucille Alexander, of Houston, Texas; one sister, Minnie Winkler of New Lebanon, Ohio; two grandchildren, Terry Lynn Alexander and Marsha Swain and five great grandchildren, Jordan and Ryan Kesner, Tori Lynn and Tiffany Lee Alexander and Kaycie Lynn Swain. She was preceded in death by two brothers, Chester and Robert Smith and four sisters, Lettie Saylor, Verla Pike, Elsie Winkler and Ellen Brown.

Services were Saturday, August 22, at the Watson Funeral Home Chapel with Bro. Mark Whicker officiating. Burial was in the Piney Grove Cemetery.



Neal Rigby

Neal Rigby, 59, of Rt. 3, Mt. Vernon, died Monday, August 24, 1998 at the Central Baptist Hospital in Lexington. He was born October 2, 1938 in Rockcastle County, the son of Ed Rigby and the late Hattie Clark Rigby. He was a member and trustee of the Scaffold Cane Baptist Church, a retired employee of the Parker Seal Company and a farmer.

In addition to his father, Ed Rigby, of Orlando he is survived by his wife, Frances Dooley Rigby of Rt. 3, Mt. Vernon; two sons, Randy Rigby and wife, Lydia of Berea and Roger Rigby of Richmond; two stepdaughters, Sammy Sutton and husband, Greg of Mt. Vernon and Jennifer Fields and husband, Larry of Cookeville, Tennessee; two sisters, Jean Southerland of Norwood, Ohio and Marie Smith of Orlando and three grandchildren, Ryan, Jared and Tyler and three step grandchildren, Joshua, Aaron and Amy. He was preceded in death by two brothers, Albert and Essil Rigby.

Services will be Thursday, August 27 at 2:00 p.m. at the Scaffold Cane Baptist Church with Bros. Wayne Harding and Woodrow Morrison officiating. Burial will be in the Scaffold Cane Cemetery.

Casketbearers will be Billy Kirby, Larry Abrams, Jeff Thacker, Ronnie Abney, Randy Graham and Terry Lawson.

Honorary bearers will be Marvin Ponder, Dean Jones, Steve Bullen, James Harris, Clyde Lawson, Eddie Gabbard, Amos Anglin, Todd Moberly and Donnie Stephens.

Arrangements are being made by Dowell & Martin Funeral Home.



Sarah Ann Holt

Sarah Ann Holt, 91, of Livingston died Monday, August 17, 1998 at the Lake Cumberland Medical Center in Somerset. She was born September 12, 1906 in Laurel County, the daughter of D.C. "Doc" and Leddie Mays Waddle. She was a homemaker and a member of the Pleasant Run Baptist Church.

Survivors are four sons, Henry Holt, Jr., and wife, Dorothy of Florence, Branel Holt and wife, Joann of Covington, Everett Holt and wife, Ingrid of Worthville and Elmer Holt and wife, Verna of Williamstown; two daughters, Lorene Woodall and husband, Bob and Nina Jones and husband, Jerry, both of Livingston; five sisters, Vivian Spivey and Mrs. Geneva Argenbright, both of Livingston, Susan Nash and Martha Mason, both of Louisville and Juanita Moore of Mt. Vernon and 20 grandchildren, 32 great grandchildren and eight great great grandchildren. She was preceded in death by her husband, Henry Holt, Sr.; one son and two daughters.

Services were Thursday, August 20, at Dowell & Martin Funeral Home with Bro. Billy Medley officiating. Burial was in the Morning View Cemetery.

Casketbearers were James Holt, David "Joey" Holt, Tommy Holt, Ronald Holt, Branel Lee Holt, Dieter Holt, Johnny Holt and Jeff Woodall.

Herman Ramey

Herman Ramey, 71, of Scaffold Cane Road, died Monday, August 24, 1998 at the Berea Hospital after a short illness. He was a member of the Crestview Holy Sanctuary and Holiness Faith. He retired from the H.K. Porter company and was a veteran of the U.S. Army.

Survivors are three daughters, Lorene (Lester) Darnell of Berea, Bonnie (Donnie) Adams of Berea and Wanda Ramey Combs of Mt. Vernon; one son, Jerry (Kandy) Ramey of Mt. Vernon; two step daughters, Opal Long of Berea, Ruth Thomas of Berea; one step son, William Gadd of Berea; two sisters, Elizabeth Thomas of Berea and Marie Thomas of Ohio and 10 grandchildren, 9 step grandchildren, 17 great grandchildren and 10 step great grandchildren. He was preceded in death by his parents, Jake and Sarah Richmond Ramey and three sisters.

Services were Wednesday, August 26, at the Crestview Holy Sanctuary with Rev. Harold Eads officiating. Burial was in the Davis-Whit Cemetery in Rockcastle County.

Casketbearers were his grandsons, Lester Darnell, Jr., William Darnell, Jason Ramey, Jeffery Ramey, Phillip Adams and Mark Adams.



Pauline Decker

Pauline Decker, 74, of Freedom School Rd., Mt. Vernon, died Tuesday, August 15, 1998 at the Berea Hospital after a long illness. She was born on September 17, 1923 in Rockcastle County, the daughter of the late Leander and Oma Mae Sowder McKinney and was a member of the Pine Hill Baptist Church.

Survivors include: her husband, Raymond Decker of Freedom School Rd., Mt. Vernon; one son, Ray Decker of Berea; one daughter, Mrs. Wilma Lamb of Berea; one brother, Luke McKinney of Punta Gorda, Fla.; five sisters, Mrs. Alma Rowe of Greenfield, Ind., Mrs. Freda Alcorn and Mrs. Pearl Phillips, both of Mt. Vernon, Mrs. Zola Bossman of Cherokee Village, Ark., and Mrs. (Cont. to A8)

Lonnie Fox

Lonnie Glenn Fox, 51, of Mt. Vernon, died Saturday, August 22, 1998 at the Rockcastle Hospital. He was born October 31, 1946 in Beattyville, the son of Mattie McIntosh Fox and the late Ervie Fox. He had been long-time resident of Lexington before moving to Mt. Vernon a year ago. He attended Gloryland Baptist Church and was employed as a dishwasher at Denny's of Mt. Vernon.

Owens Monument Co.

147 West Main
Brodhead, Ky. 40409



Newly established to serve your monument and memorial needs including monuments of traditional shapes or customized design, foot stones, corner markers, bronze plaques and markers for any size stone, ceramic portraits that leave a lasting memory of your loved ones. We also do monument cleaning and resetting.

Call Marvin E. Owens Home For Funerals
"Your Full Service Funeral Home"

147 W. Main • Brodhead • 758-9600 • Fax 758-8052



Bud Cox and Ray Philbeck on Cox Funeral Home's Horse drawn Hearse which was used regularly in Rockcastle County from 1907 to 1930.

REMEMBER WHEN THE WORD "SERVICE" MEANT SOMETHING?

We remember when people took the time to serve others because our family has been helping families here for over 90 years. As our county has grown, we have grown too, with more specialized services such as pre-need counseling, funeral trusts and a grief recovery program.

Even though we have grown, our dedication to service is still the same because some things should never change.

A Locally Owned Family Business Serving
Rockcastle County Since 1907



Cox Funeral Home

Phone 256-2345 • Toll Free 1-888-825-2345

have a feast with our food buys



**MAZOLA
CORN
OIL**

2 69
48 oz.



**R.C.
Products**

12 Pack **2/\$5**
24 Pack **4 99**

Lever 2000
Bath Soap
2 bars **2/\$3**



**BRAWNY
Paper Towels**

.89



**Mrs. Butterworth
SYRUP**

2/\$5
24 oz.

Chase & Sanborn Coffee
34.5 oz. **5 99**

Soft'n Gentle Bath Tissue
12 rolls **2 79**

V-8 Cocktail Juice 48 oz. **1 69**

Armour Potted Meat... 3 oz. **3/\$1**

Van Camp Beenee Weenees
8 oz. **3/\$2**

Hungry Jack Biscuits
9.5 oz. **4/\$3**

**Mrs. Butterworth
Pancake Mix**

2/\$3
2 lb.

Prices Eff. Aug. 27 - Sept. 1

Saver's Choice

Hominy 15 oz. **3/\$1**

Mixed Vegetables 15 oz. **5/\$2**

2000 Flushes 3.5 oz. **2 99**

Mott's Apple Juice 64 oz. **2/\$4**

Hunt's Snack Pack Gels
4 pk. **.99**

Ramen Noodles 3 oz. **10/\$1**

Shurfine

Coffee Creamer ...16 oz. **.99**

Kurly French Fries
32 oz. **2/\$3**

Comp. Plates . 15 ct. **2/\$3**

Ice Cream Cones 12 pk. **2/\$1**

**Franco American
Spaghetti O's**
15 oz. **3/\$2**

**Golden Country
Cheese Slices**
8 oz. **.99**

**Farm Rich
Cheese Sticks**
7 oz. **3/\$5**

**Country Bob
All-Purpose Sauce**
12 oz. **2/\$4**

**Shurfresh
Crescent Rolls**
8 ct. **2/\$3**

Freezer Queen Entrees . 28 oz. **3/\$5**

Kellogg's Pop Tarts 8 ct. **2/\$3**

Ultra Surf Detergent .. 18 use **3 59**

Flavor Ice Freezer Bars 24 ct. **3/\$4**

Trail Blazer Dog Food 18 lb. **4 29**

Purina Meow Mix or Cat Chow
3.5 lb. **2/\$7**

We reserve the right to limit quantities and correct typographical errors.

Meat Specials

3 Lb. or more

Fresh Ground Beef lb. **.79**

1/4 Pork Loin 1 39 lb.	Pork Tenderloin 1 99 lb.	Boston Butt Pork Roast .89 lb.
--	--	--

**Boston Butt
Pork Steak**
lb. **1 09**

Bar S Hot Dogs 12 oz. **.69**

Dinner Delight Bologna lb. **.99**

Fresh Produce

Bananas Lb. **.29**

Idaho Potatoes10 lb. bag **1 79**

Yellow Onions3 lb. bag **.89**

Tray Pack Tomatoes **1 19**

Candy or Caramel Apples
3 pk. **1 19**

S SUPERIOR FOOD MARKET S

"SYMBOL OF QUALITY"

U.S. 25 South • Mt. Vernon • 256-4127

Class of 1978 holds 20-year-reunion

By Pam Durham,
Class of '78 vice-president
The Class of 1978 recently cel-

brated their 20-year-reunion at the Family Life Center in Renfro Valley. It was a resounding success with ev-

Scenes from the reunion

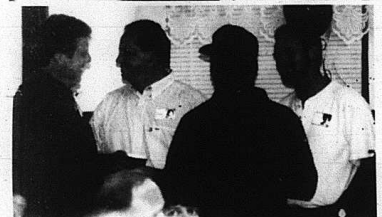

LEGAL NOTICE

In accordance with Chapter 65 and 424 of the Kentucky Revised Statutes, the following information and supporting data may be inspected by the general public at Rt. 4, Box 374A, Hwy. 150, Mt. Vernon, Ky. 40456 between the hours of 8 a.m. thru 5 p.m. Rockcastle County Conservation District.

- | | |
|--|---|
| Roy Brown, Chairman
Rt. 1
Brothead, Ky. 40409 | Joe Bullen, Member
Rt. 3, Box 96
Mt. Vernon, Ky. 40456 |
| Tommy Mink
Vice-Chairman
Rt. 3
Mt. Vernon, Ky. 40456 | Lloyd Cain, Member
P.O. Box 186
Mt. Vernon, Ky. 40456 |
| Jack Dailey
Secretary-Treasurer
Rt. 3
Mt. Vernon, Ky. 40456 | Jack Martin, Member
Rt. 2, Box 416
Mt. Vernon, Ky. 40456 |
| | Garlan Cummins, Member
14895 Brothead Rd.
Crab Orchard, Ky. 40419 |

Summary Financial Statement Rockcastle Co. Consecration District For Fiscal Period July 1, 1997 to June 30, 1998

Beginning Cash on Hand	\$11,738.20
Receipts	
Fiscal Court	\$15,504.39
State Aid	\$32,161.00
Equipment Usage & Rentals	\$0.00
Equipment Payments	\$175,334.56
Federal Aid (Special Project)	\$0.00
State Aid (Special Projects)	\$0.00
Interest	\$2,411.53
Miscellaneous	\$54,039.41
Total Receipts	\$279,450.89
Expenditures	
Salaries	\$10,399.07
Office Operations	\$2,616.44
Education and Promotion	\$2,019.67
Supervisors Expenses	\$2,030.43
Equipment Payments	\$176,228.05
Miscellaneous	\$18,988.52
Total Expenditures	\$212,282.18
Ending Balance	\$78,906.91

erybody having a great time seeing old school friends. However, without the help of the following people, the reunion would not have turned out near as well: Hiatts 5&10, Karen Garrett of Rand McNally, Farm Bureau Insurance of Mt. Vernon; Barbara Bennett of Exquisite Cuisine; J&D Cabinet of Berea and "Al Ballinger and his Time Machine".

We want to thank the following people for their time and energy in helping put it all together: Sharon Graves, Marlene Lawson, Kathy Taylor, Ruth Spears, Charlotte Hansel, Sherril Lovins, Mike Durham and our special guest speaker, Dr. Casey Hines and to all who came to make it a very special night. To those who didn't make this one, try to be at the next one, it will be a blast.

School's open, drive carefully

School has begun and the Mt. Vernon Police and the Blue Cross Auto Club Safety Foundation remind motorists to drive with extra care to help ensure the safety of children traveling to and from school. AAA's annual School's Open — Drive Carefully campaign alerts motorists to the special risks to school-age children from motor vehicle fatalities — the number one cause of injury deaths for children ages 5 to 18. "The opening of school is an exciting time for children," said Lilla S. Mason, Director of the Foundation. "By exercising safety precautions, motorists can help ensure it is also a safe time for children."

Much of the danger comes from the fact that children are smaller and harder for motorists to see. Children sometimes make the mistake of assuming that if they can see a car, the driver can see them.

To help protect children, AAA

- urges motorists to follow these safety tips:
 - Slow down in or near school and residential areas.
 - Drive with your headlights on - even during the day - so children and other drivers can see you.
 - Look for clues such as School Safety Patrols, bicycles and playgrounds that indicate children could be in the area.
 - Scan between parked cars and other objects for signs that children could dart into the road.
 - Practice extra caution in bad weather.
 - Always stop for school buses that are loading or unloading students.
- This is the 65th year AAA has conducted the School's Open — Drive Carefully campaign. The Mt. Vernon Police Department will be distributing posters and stickers with the campaign message.

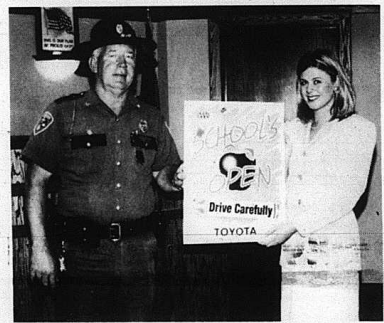

Lee Threlkeld, right, training specialist with AAA and Mt. Vernon Police Chief Bill Mink display a poster encouraging drivers to drive especially careful while school is in session.

Subscribe to the Signal
Call 606-256-2244

Video Fantastic
635 Richmond St. • Mt. Vernon • 256-9712

CELLULARONE
AUTHORIZED DEALER

ONLY

\$16.99 Per Month

60 MINUTES
Included Per Month

FREE
EVENINGS AND WEEKENDS
(Two Billing Cycles Only)

FREE

CELLULAR Phone
(While Supplies Last)

One year service contract, taxes, credit approved and certain restrictions apply. \$/04 landline surcharge applies. No promotion available on partner plan.
Offer Good Until September 25, 1998

School Menus

Rockcastle County Elementary Schools

MENU

- August 31-September 4, 1998
- Monday:** Cereal, buttered toast, juice and milk.
- Tuesday:** Danish or cereal, toast/jelly, juice and milk.
- Wednesday:** Scrambled egg or cereal, toast/jelly, juice and milk.
- Thursday:** Sausage biscuit or cereal, pop tart, juice and milk.
- Friday:** Peanut butter/jelly sandwich or cereal, toast/jelly, juice and milk.
- Lunch**
- Monday:** Pizza, garden salad, vegetable sticks with dip, milk and fruit salad.
- Tuesday:** Lunchmeat/cheese sandwich or chicken patty on bun, lettuce/pickles, sliced tomatoes, milk and peanut butter square.
- Wednesday:** Corn dog or sandwich, mashed potatoes, pork and beans, milk and pudding.
- Thursday:** Chicken fry or sandwich, potato wedges, cole slaw, milk and chocolate with strawberry glaze.
- Friday:** Submarine sandwich or

hamburger on bun, french fries, lettuce/tomato, milk and jelly with whipped topping.

Rockcastle County Middle and High School

- MENU**
- August 31-September 4, 1998
- *Breakfast will be served each day.
- Monday:** Chef salad or pizza, garden salad, vegetable sticks with dip, milk and choice of desserts.
- Tuesday:** Chef salad or lunchmeat/cheese sandwich or chicken patty on bun, lettuce/pickles, sliced tomatoes, milk and choice of desserts.
- Wednesday:** Chef salad or corn dog or sandwich, mashed potatoes, pork and beans, milk and choice of desserts.
- Thursday:** Chef salad or chicken fry or sandwich, potato wedges, cole slaw, milk and choice of desserts.
- Friday:** Chef salad or submarine sandwich or hamburger on bun, french fries, lettuce/tomato, milk and choice of desserts.

Tiger Pause

Family Night will once again be held this year on the first and third Thursday of most every month. Your new Activity Director for the 1998-99 school year will be Mrs. Kateka Cash. Please note if school is canceled for any reason on a day when Family Night is scheduled, Family Night will also be canceled. A schedule follows: Sept. 3 & 17; Oct. 1 & 15; Nov. 5 & 19; Dec. 3 & 17; Jan. 7 & 21; Feb. 4 & 18 and March 4 & 18. The Brothead Family Resource

Center is sponsoring an American Red Cross Infant/Child CPR certification training on Thursday, September 10, beginning at 5:00 p.m. To register you must call 758-8512 and speak with Ms. Satica. Class size is limited to six. A re-certification class for Infant/Child CPR will also be held on Monday, September 14 beginning at 5:00 p.m. at the BFRCC. This is also limited to six participants. Register early.

Rockcastle County students invited to UK Preview Night in Corbin

Students from Rockcastle County High School and their parents are invited to learn more about admissions, residence halls and other college concerns at the University of Kentucky Preview Night from 7 to 9

p.m. Thursday, September 3, at Quality Inn, I-75 at U.S. 25E, Corbin. All academic colleges will be represented at Preview Night. "This is a great opportunity to meet the support of each and every parent."

Firestone

BISHOP'S TIRE SERVICE
Mt. Vernon • 256-4259 or 256-3160
Mon. - Fri. 8 - 5 p.m. Sat. 8 to 12:30

HOT SAVINGS SALE!

Lowest Priced Firestone Radial for Domestic Cars!

Wholesale	Retail	Wholesale	Retail
185/7014	\$28.00	185/7014	\$34.99
195/7014	\$30.00	195/7014	\$36.99
205/7014	\$32.00	205/7014	\$38.99

360 MINUTE SALE

ON

Firestone FR360

WE CARRY A FULL LINE OF THE BRANDS YOU'RE LOOKING FOR!
Firestone Bridgestone

FOR IMPORT/SMALL CARS	FOR PERFORMANCE CARS
Firestone	Firestone
F-360 BIK.	FIREHAWK S510
\$37.99	\$52.99
175/7014 \$38.99	185/7014 \$58.00
185/7013 \$39.99	185/7014 \$59.00
185/7014 \$41.99	205/7015 \$62.00
195/7014 \$42.99	215/6515 \$64.99
205/7014 \$43.99	225/6515 \$71.99

Includes installation, computer balancing and road warranty!

OIL CHANGE & FILTER	ALL WHEEL ALIGNMENT
Regular, vital engine maintenance includes frequent oil top-ups to 8 qt. quality 10W/30 oil.	Helps prevent early tire wear with comprehensive accuracy, plus we inspect steering suspension.
\$16.99	\$24.99
Includes oil filter and 30 min. labor.	Includes 20 min. labor and 30 min. tire rotation.

NO PAYMENT FOR 90 DAYS! NO INTEREST! NO ANNUAL FEE!

CREDIT YOUR WAY FOR THE TIRES YOU NEED TODAY!

If you do not achieve guaranteed mileage, your retailer will replace your tires on a prorated basis. Actual tire life varies with driving habits, road conditions and type of each tire's warranty. *Original proof of purchase required to take advantage of the Firestone 1 Month Mile-Plus Guarantee. **Mileage must be entered when you buy or purchase. Does not apply to tires included in original equipment on new vehicles. †If full replacement is no charge (excluding applicable taxes) if your Firestone tire should fail due to defects in workmanship or materials for up to 90 days. Certain restrictions apply. Ask your retailer for details. ‡This is a registered trademark of Bridgestone Motor Corporation. †††Credent terms made available to Credit for National Association. ††††Payment for 90 days on qualifying APRs will be imposed from the date of purchase if not paid in full within 90 days. Minimum finance charge \$0.50. One Year Credit Agreement for a 9.9% rate.

We've changed our name to

FOOD WORLD

OPEN 7 DAYS A WEEK
MONDAY thru SUNDAY
8:00 AM to 9:00 PM

PHONE
256-2514

AD PRICES VALID Tuesday, August 25 thru Monday, August 31, 1998

We reserve the right to limit quantities and to correct typographical and/or pictorial errors. None sold to dealers

Food Stamps & Wic Gladly Accepted
Manufacturers' Coupons Redeemed

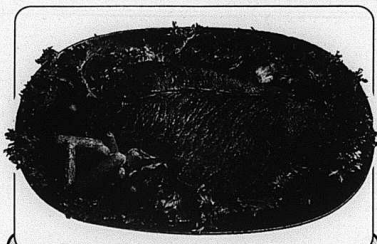

USDA Heavy Western Grain Fed
Bnls. Round Steaks

1.28
Lb.

3 lb. or more Fresh
Ground Round
Lb. **1.49**

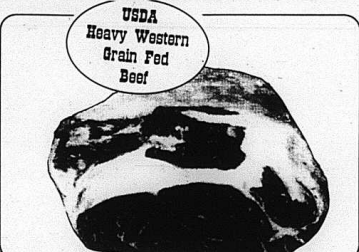

USDA
Heavy Western
Grain Fed
Beef

Boneless Sirloin Tip
Roast or Steaks

1.48
Lb.

Country Style
Pork Ribs
Lb. **1.48**



USDA
Heavy Western
Grain Fed
Beef

Boneless Rump Roast or
Lean Beef Cubed Steak

1.98
Lb.

Center Cut Loin
Pork Chops
Lb. **1.98**

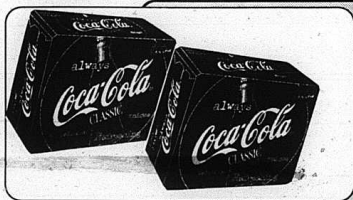

12 pk. 12 oz.
Coke
Products
2.89

Sliced For Chops
Quarter
Pork Loin
1.48
Lb.

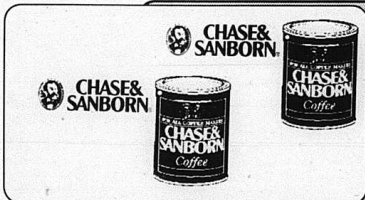
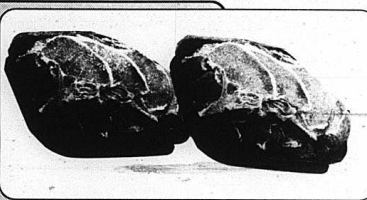

34.5 oz.
Chase & Sanborn
Ground Coffee
5.00

Limit 1, Please
with additional \$10 Purchase

2 lb.
Saver's Choice Ass't.
Cookies
.99

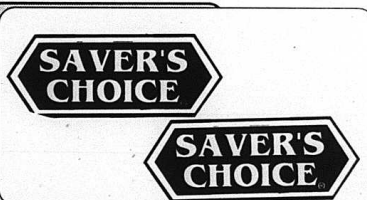

12 Roll Pkg.
Soft'n Gentle
Bath Tissue
2.00

Limit 1, Please
with Additional \$10 Purchase

1/2 Gal. Laurel Farms
Ice Cream
2/\$2

Limit 1, Please (2 boxes)
with additional \$10 Purchase

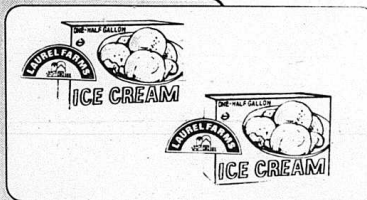

Look for our Back-2-School Special Coupons in this week's insert

Including 10 Ct. Bic Stic Pens .69 Bic Wite Out or Briteliners Highlighters .99 Bic Mechanical Pencils 2/\$1

9.5 to 10 oz. Selected Varieties
Hungry Jack Biscuits **4/\$3**
64 oz. Minute Maid
Orange Juice **2/\$4**
12 oz. Thorn Apple Valley
Sliced Bacon **2/\$3**
1 lb. Elm Hill
Jumbo Franks **2/\$3**
1 Lb. Selected Varieties
Webber's Sausage **2/\$3**

3.5 oz.
Country Air
Selected Varieties
Candles
1.00

3 lb.
Chiquita Bananas **1.00**
3 lb. bag
New Crop Michigan, Paula Reds
or McIntosh Apples **2/\$3**
10 lb. bag New Crop U.S. No. 1
Idaho Potatoes **2/\$5**
Firm Green Cabbage **1.00**
1 lb. bag Fresh Express
Tossed Salad **1.00**

1 Lb. Oscar Mayer
BOLOGNA **2/\$3**



Melinda Coffey of Rockcastle County High School compeited in the State Vegetable Judging Contest on Saturday, August 22 at the Ky. State Fair. Melinda was Grand Champion Winner.

Brown and Mink honored for service to RCCD board

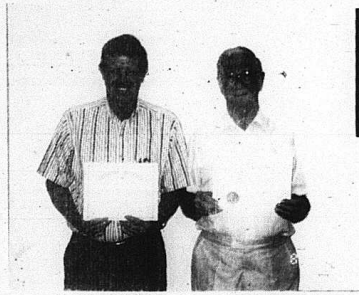

Roy Brown, chairman and Tommy Mink, vice-chairman of the Rockcastle County Conservation District Board received their Honor Awards on August 17, 1998. Mr. Brown has been on the board for 25 years and Mr. Mink has served for 15.



Rockcastle County FSA Committee announced the appointment of a new County Committee Advisor, Charlotte Carrera. Pictured above are from left: Ms. Carrera, county committee advisor, Darrell Wayne Whitaker, county committee vice-chairman, Clarence Raymond Brown, county committee chairman, and Joe C. Bullen, county committee member.



RCMS students Jessica Lunsford and Chris Robbins competed in the Ky. State Fair Saturday. Chris won a blue ribbon in the State Vegetable Judging Contest. Jessica won Grand Champion in the 4-H Crochet Class.



On August 17, 1998 at the regular monthly meeting of the Rockcastle County Conservation District, Mrs. Shelia McQueary was presented with a \$200 scholarship check by Roy Brown, chairman. Mrs. McQueary will use this money to bring activities into her classroom and to further her education in the field of natural resources.



Warren Whitaker, son of Darrell and Helen Whitaker won first place Individual Senior 4-H Land Judging at the Ky. State Fair. Warren's score was near perfect and the best known score in nearly 20 years. Placing second was Jeremy Neeley, son of Darrell and Jennifer Neeley, also with an impressive score.



Rockcastle County's 4-H Senior Land Judging team made up of Warren Whitaker, Alex Tyler, Josh Chaliff and Tom Mills, Jr. received the Champion Award at this year's Ky. State Fair 4-H Land Judging contest. Placing first allows team members the honor of representing Kentucky at the National Contest to be held in Oklahoma City next May.



At left: 154-Hers from Rockcastle County participated in the KY State Fair 4-H Land Judging Contest. Team members captured numerous awards for their work. In the Junior Division, Blake Arnold, son of Vickie and Frank Arnold was recognized for fourth place. In the Senior Division, team members captured seven of the top ten places as follows: first, Warren Whitaker; second, Jeremy Neeley; fourth, Alex Tyler; fifth, Jon Bishop; sixth, Steven Hopkins; seventh, Josh Chaliff and tenth, Tom Mills, Jr.

Pictured above, front row from left: Emily Whitaker, Jamison Cable, Jon Bishop, Brandon Reams, Matthew Whitaker. Second row, from left: Blake Arnold, Bill Burdett, Chaz Cable, Andrew Nelson. Back row, from left: Tom Mills, Jr., Warren Whitaker, Steven Hopkins, Jeremy Neeley, Josh Chaliff, Alex Tyler, and Tom Mills, coach. A special thank you to Tony Hopkins and Sandy Whitaker who served as chaperones. Also thanks to Farm Bureau Federation Directors and 4-H Council for their financial support.

"The only thing more exciting than winning a National Championship is coming to **ROCKETTOWN!**"
---Kentucky Wildcat Mascot

THE CAT IS BACK!!!

AND SO IS



ROCKETTOWN!

Saturday, August 29th
Bible Baptist Church
7:30pm

Kentucky Wildcat Mascot GAVIN DUERSON returns, along with Sizzling Music, Big Screen Music Videos, Powerful Drama, Crowd Contests, and more featuring RCMS/RCMS students!!! PLUS a Special Appearance by musical guests DUE SEASON!
IT'S A BIRD! IT'S A PLANE! NO, IT'S **ROCKETTOWN!**
AND It's a Blast!!!

Call 256-3286 or 256-5862 for more info!

COMPARE OUR BOTTOM LINE DEALS • WE WILL SAVE YOU MONEY

NEAR NEW AUTO INC.

"NO BULL - Just Good Deals!"

Come See The Difference

"JUST A FEW TO MENTION..."

97 Nissan XE 4X4 P/U	was \$15,900	now \$13,900
97 Chevy S-10 LS P/U	was \$10,990	now \$8,990
97 Toyota Corolla	was \$11,990	now \$10,990
96 Ford Taurus S/W	was \$12,700	now \$9,990
96 Ford Escort LX Sport	was \$9,990	now \$8,990
96 Ford Ranger XLT, V6	was \$10,990	now \$9,990
95 Jeep Wrangler 4x4	was \$12,990	now \$11,990
94 Toyota Camry	was \$9,990	now \$8,900
94 Chevy S-10 LS V6, P/U	was \$8,990	now \$7,990
94 Ford Tempo, 2 dr.	0-down!	\$139 mo.

HARD TO FIND SPECIAL ONES

95 Chev. Tahoe Blazer, 2 dr., 4x4, 14K miles, Must See, All Options	\$21,900
98 Chev. Lumina, 4 dr., power sunroof, 6K miles, must see!	\$15,990
98 Chev. LT Blazer, leather, power, Has it All - Must See	\$24,990
97 Grand Cherokee, all the toys!	\$22,990
95 GMC Jimmy SLE, 4 dr., 40K mile, all the toys!	\$17,990

No Reasonable Offer Ever Refused

WE WON'T BE UNDERSOLD!

Just Remember "Every Day is Sale Day" at

NEAR NEW AUTO CENTER

Berea, KY • 986-8888

1-800-735-1028

COMPARE OUR BOTTOM LINE DEALS • WE WILL SAVE YOU MONEY

"Fair Board"

(Cont. from front)

maintain the fairgrounds the way they should be and that much needed repairs were way past due.

"The board could use the money they make to upgrade the fairgrounds and make them something we could all be proud of," he said.

Carloftis said that now was the time to make such a move because the lease agreement between the county and Little World's Fair owners, Bill Frank Martin and Bill Gentry has expired.

The Judge said that once a board was in place that if they wanted to sublease the fairground to a private group for the annual fair that was always an option.

Magistrates told the Judge before they could make any decision on such a move they would have to know more about how the board would be set up and how they would operate. The magistrates told Carloftis to research the matter in more detail and

report back in September.

The court also agreed to reapply for an Appalachian Regional Commission grant for the Livingston Rejuvenation Project.

Funding for the project, which mainly involves a complete renovation of the former Livingston school was declined by the ARC, although it made it to the final stages.

Daniel Boone Development Council representative Ruth Martin told the court that Daniel Boone had high hopes for funding for the project.

If granted, the \$1,046,000 project would include: ten one bedroom assisted living apartments, it would convert the old school to a community center complete with office space for the Livingston Economic Alternatives Program.

There would also be room in the renovated school for a trade emporium, conference room, special needs rehab center, day care and education training center.

Daniel Boone, which is a community action agency based in Manchester, has been working on the

Livingston project since March of 1996.

They purchased the property from the Rockcastle County Board of Education with the help of state funds for \$42,500.

The school property has also been vandalized heavily since it closed.

In Loving Memory

In Memory of Carsel Blanton who would have celebrated his birthday on August 24th

His Journey's Just Begun Don't think of him as gone away—his journey's just begun, life holds so many facets—this earth is only one...

Just think of him as resting from the sorrows and tears in a place of warmth and comfort where there are no days and years.

Think how he must be wishing that we could know today how nothing but our sadness can really pass away.

And think of him as living in the hearts of those he touched... for nothing loved is ever lost—and he was loved so much.

Love,
your wife and children

Upcoming Reunions

Seals

Seals Reunion in honor of Anderson and Almira Seals will be Saturday, September 5, 1998 at the Berea Folk Center on Jefferson St. in Berea. All relatives are invited to attend and bring a covered dish. Time: 9 a.m. to 5 p.m.

Barnett - Rigby

Barnett - Rigby Reunion will be Sunday, September 13, 1998. Family Life Center shelter on right - top of hill.

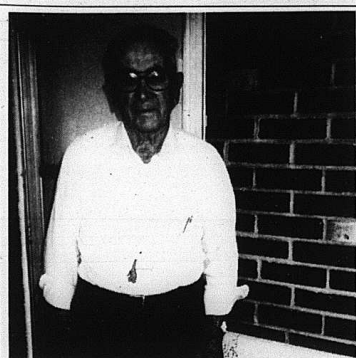

Celebrates 87th Birthday

On August 16, Hubert Adams of Crab Orchard, celebrated his 87th birthday with a UK birthday cake and a special birthday song by five great-granddaughters. Joining Hubert and his wife Mae in the celebration were: family members Roberta Taylor, Larry Taylor and son Ben; Carol Buckler; Dennis and Annette Lawrence with daughters Renee, Rebekah and Elizabeth; Jim and Teresa Brown with daughters Katelyn and Lindsey; Adam and Kelli Burdine; Nadene and Missy Newcomb; Clay and Lucille Cash; Ruby Adams and Walter and Irene Adams. Friends who shared the day were: Rolla and Mary Perry; T.G. and Mary Laswell; Nina and David Burton; Lola Roberts; Audrey Hamm; Paul and Debbie Cash; Kyle McKnight; Donald and Maggie Cable; James and Augusta Manuel and Joan Smith. Many cards and telephone calls were also received to wish him a very happy birthday. Thanks to everyone who helped make this a special day!

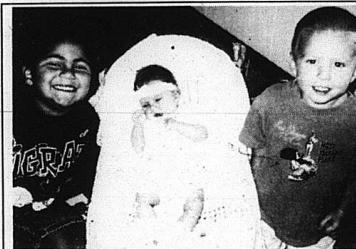

Rodney and Tonya Stewart are the proud parents of a new baby girl, Madison Victoria. She was born on July 25th. She weighed 8 lbs. 10 1/4 ozs. and was 21 inches long. Maternal grandparents are Glen Burton and Ruth Holman. Paternal grandparents are Donnie and Joanna Barnes and J.R. and Lenna Stewart. Madison joins two brothers, Tyler Holman and Brandon Stewart.



Catarina Harmon celebrated her fifth birthday with a Barney theme party at the home of Jeff and Cindy Harmon. I would like to thank all family and friends who came and the many nice presents I received.

Happy Sweet 16 Lois Denny on August 27.
Love you like a sis, Kayla.
P.S. Good luck with B.J.M.



One-year-old Cassidy Moray Michelle Ramseye and Doris Jean Brown, 60, grandmother of Cassidy, celebrated their birthdays together, August 13, 1998. Cassidy is the daughter of Gary and Christy Ramseye of Mt. Vernon. She is also the granddaughter of Ronald and Betty Nicley of Mt. Vernon and Russell Ramseye of Mt. Vernon. We would like to thank all the friends and relatives who made their birthday a special one. We love you both very much, Christy and Gary.

"Indicted"

(Cont. from front)

quantities of cocaine, methamphetamine, marijuana and scheduled prescription pills.

More specifically in Bradley's case, he is accused of distributing measurable amounts of methamphetamine (Crank), a scheduled II controlled substance from May 12 to May 20, of this year.

On Friday, Federal Magistrate Judge J.B. Johnson detained Bradley without bond.

According to the Judge's order, Bradley is considered to be at risk for flight and that the crimes he is charged with, if found guilty, could impose a sentence on him of at least ten years. Bradley's trial date has been set for October 26.

He is currently being held in the Laurel County Detention Center.

Unlike many other drug round-ups in recent years, this investigation did not center on the street-level dealer, but individuals suspected of being higher level distributors. Ste-

wart said.

The commander said there will likely be a lot of property seizures as the result of the investigation.

A stepson of Bradley's, who is a minor, was also originally named in the same indictment as Bradley, but a spokesperson for the U.S. Attorney's Office said that because he was a minor the indictment against him would not continue.

Bradley's next court appearance will be September 25 for a pre-trial hearing.

No other people from Rockcastle were named in the 54 indictments.



TOYOTA of SOMERSET

LAST CHANCE FOR COUPON SAVINGS THIS YEAR!

\$500 From Toyota of Somerset

+\$750 From Toyota Corp.

\$1,250

Towards Purchase Of Any New '98 Toyota

CUSTOMER NAME _____

SIGNATURE _____ VIN # _____

Not valid after August 31, 1998. One coupon per person. No photo copies or facsimiles.

\$500

Towards Purchase Of Any Used Vehicle In Stock

CUSTOMER NAME _____

SIGNATURE _____

VIN # _____

Make your best deal on any used vehicle. Present this coupon for an additional \$500 off your best deal. Valid August 24-31, 1998 on vehicles taken from dealer stock by August 31. One coupon per transaction. No photo copies or facsimiles.

ABSOLUTELY ENDS AUGUST 31st

TOYOTA of SOMERSET

606-679-1601 Toll Free 800-859-8761
Open until 8pm M-F, 6pm Sat.

Across From Somerset Mall • Somerset, Kentucky

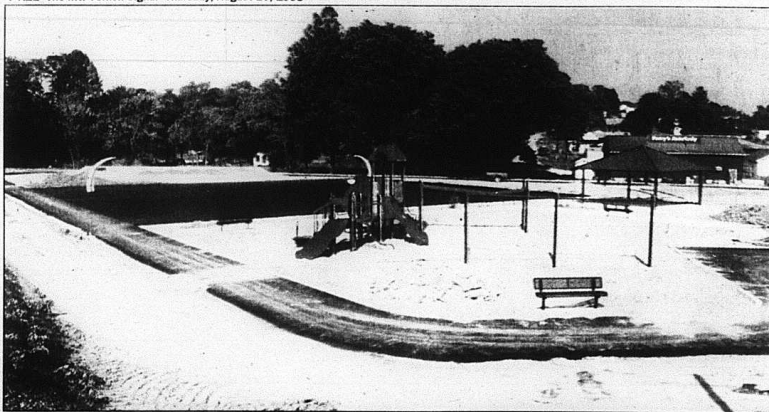

Groundbreaking ceremony for log cabin project Sept. 4

The Mt. Vernon/Rockcastle County Tourist Commission has received a federal grant to purchase historic log cabins from May's Log Cabins in London. There will be approximately ten cabins that will be taken down and moved to Renfro Valley.

Groundbreaking ceremony for this event will be held September 4, 1998.

At left, the City of Mt. Vernon's new park is nearing completion. Mt. Vernon Mayor Gary Cromer said it should be finished completely in about 30 days. The park is located Williams Street and has a walking track, basketball court, playground equipment, benches and picnic areas.

at 10:00 a.m. Governor Patton, Congressman Hal Rogers and Representative Danny Ford will be among some of the dignitaries that will be in attendance for this ground breaking.

"We are very excited about adding another tourist-related project to our area," stated Glenn Miller, executive director of the Tourist Commission. "With Renfro Valley Entertainment Center, we already have a great tourist attraction, and we feel that this will only add to what we have to offer," Miller said.

The cabins will provide a historical look at life back in the eighteen hundreds with either a guided or self-guided tour available. You will also be able to see craft artisans of the area doing their hand-crafts.

For more information on the ground breaking or the historical cabin project, call 606-256-9814.

THE TIME IS NOW!

SAVE THOUSANDS DURING OUR 1998 CLOSE-OUT SALE

0.9% APR LESS THAN 1%

REBATES UP TO \$10,000

AVAILABLE ON MOST MODELS!

NO BETTER TIME THAN NOW!

BRAND SPANKIN' NEW '98 FORD F-150! STYLESIDE-STX PACKAGE, CAPTAIN CHAIRS, AUTOMATIC, AIR, XLT, LOADED! #18059 \$17,997	BRAND SPANKIN' NEW '99 FORD F-150! SUPERCAB 4X4- 4.6 V-8, AUTOMATIC, AIR, AM/FM STEREO CASSETTE, LOADED! #18269 \$23,997	BRAND SPANKIN' NEW '98 FORD RANGER! SUPERCAB XLT- V-6, AUTOMATIC, AIR, FLARESIDE BOX, LOADED! #18269 \$16,997	BRAND SPANKIN' NEW '98 FORD RANGER! 4X2- 3.0 V-6, 5 SPEED, AIR, AM/FM STEREO, SPLIT BENCH SEAT, GREAT BUY! #18202 \$11,997	BRAND SPANKIN' NEW '98 FORD WINDSTAR GL! 3.8 V-6, AM/FM STEREO, CD, STEEL WHEELS, 473B PKG., LOADED! #18272 \$20,997
BRAND SPANKIN' NEW '99 FORD ESCORT LX! TOREADOR RED, AUTOMATIC, AIR, REAR DEFROSTER & MORE #9021 \$12,997	BRAND SPANKIN' NEW '99 FORD F-150! 4X4 SUPERCAB- DEEP WEDGEWOOD BLUE, 4.6 V-8, TRAILER TOWING, AIR, HURRY! T9026 \$22,997	BRAND SPANKIN' NEW '98 FORD MUSTANG GT! BLACK, 4.6 V-8, LEATHER SEATS, MACH 460 SOUND, LOADED #8521 \$20,797	BRAND SPANKIN' NEW '99 FORD RANGER! SUPERCAB XLT- BRIGHT BLUE, 3.0 V-6, AIR, FLARESIDE BOX, CD PLAYER, LOADED! #19028 \$15,997	BRAND SPANKIN' NEW '99 FORD ESCORT SE! 4 DOOR- MOCHA FROST, AUTOMATIC, AIR, AM/FM STEREO, LOADED! #9029 \$13,397

USED CAR & TRUCK CLOSE-OUT!

EVERY VEHICLE PRICED TO GO!

1988 FORD FORD SOLD \$10,997 #1821A	1991 FORD TAURUS GL V-6, automatic, air, power group, only 52K, hurry! #9074A \$5,997	1987 FORD MUSTANG GT \$16,997	1996 MERCURY GRAND MARQUIS LS A tonador red, automatic, V-8, power seat, one owner! #8301 \$15,997	1994 CHEVROLET CORSICA automatic, air, AM/FM stereo, local trade, #805A \$5,997	1996 NISSAN PICKUP XE cast wheels, air, AM/FM stereo cassette, power steering & more! #17158 \$8,997	1994 MERCURY SABLE GS V-6, automatic, air, AM/FM stereo cassette & more loaded! #1567A \$7,997
1994 FORD RANGER XLT 5 speed, air, AM/FM stereo, local trade! #F1821A \$5,997	1988 FORD AEROSTAR XLT \$8,997	1994 FORD AEROSTAR XL regular length, cruise control, air, local trade! #T8254B1 \$AVE\$	1987 FORD RANGER \$11,997	1995 FORD F-150 SUPERCAB XLT red, V-6, automatic, air, power group, one owner, hurry! #F1827A \$15,997	1996 FORD CONTOUR GL automatic, air, AM/FM stereo cassette, local trade! #T829A \$8,997	1996 MERCURY SABLE GS V-6, automatic, air, power seat, rear deck spoiler loaded! #F1789 \$10,997
1986 FORD TAURUS GL \$8,997	1997 FORD CROWN VICTORIA LX prairie tan, V-8, automatic, power seats, only 17K! Loaded! #F1825 \$18,997	1988 FORD R250C SUPERDUTY \$AVE\$	1999 FORD F-350 CREWCAB XLT 4x4, 7.3 diesel, automatic, air, power group, loaded! Only 500 miles! #F1821 \$AVE\$ LARGE!	1996 MERCURY SABLE LS black, red, air, AM/FM stereo, power group, local trade, loaded! #F1825 \$11,997	1997 TOYOTA RAV 4 4 door, automatic, air, power moonroof, local one owner trade, only 21K! #T826A \$17,997	1996 FORD WINDSTAR LX white, leather, quad captain chairs, loaded, hurry! #T826A \$17,997
1996 FORD TAURUS GL V-6, automatic, air, power group, low miles, hurry! #F1817 \$9,997	1996 MERCURY VILLAGE S \$AVE\$	1997 MERCURY SABLE GS WAGON V-6, automatic, air, rear third seat, loaded! #F1758 \$13,997	1988 FORD RANGER SUPERCAB XLT \$11,997	1998 FORD RANGER SUPERCAB XLT V-6, automatic, air, cruise control, loaded, only 5,000 miles! #F1825 \$15,997	1996 FORD RANGER SUPERCAB 4X4 XLT 4.0 V-6, automatic, power group, loaded, only 17K! #F1859 \$18,997	1997 FORD MUSTANG COUPE V-6, automatic, air, power seat, all the goodies! #F1808 \$14,997
1986 FORD TAURUS GL \$14,997	1996 FORD EXPLORER XLT 4x4, leather, power moonroof, CD, loaded! #F1833 \$20,997	1987 FORD ESCORT SE \$10,997	1997 FORD F-150 XLT bright red, automatic, V-8, air, all the buttons, loaded! #F1842 \$17,997	1996 FORD EXPLORER 4X4 XLT leather, CD, power moonroof, automatic, touch a wheel drive, only 12K! #F1822 \$23,997	1997 FORD EXPLORER SPORT leather, CD, power moonroof, automatic, touch a wheel drive, only 12K! #F1862 \$AVE\$	1997 FORD F-150 XLT 4X4 V-8, automatic, air, power group, loaded! #F1849 \$17,997

*All prices plus tax and fees after all rebates and incentives. Rangers and Escorts include College Grad Rebate. F-Series includes commercial rebate. This ad is only good through Sunday August 30th 1998.

NEW OR USED

AUTO LOANS
 NO APPLICATION REFUSED
 REGARDLESS OF PAST CREDIT

CALL BOBBY "EASY" ALLEN

APPROVAL BY PHONE!
(800) 882-3752

REPO OK
 JUDGMENTS OK
 SLOW PAY OK
 BANKRUPTCY OK
 FIRST TIME BUYERS OK



SALE HOURS:
 Daily til 7 p.m.
 Closed Sunday
 1-800-882-3752
 606-986-7283

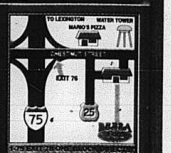

Rockets lose to Knights 34-3

By: Richard Anderkin
The Rockcastle County Rocket football team got something they are unaccustomed to on Saturday night.

A simple, good old fashioned drubbing.

How bad was it? 34-3, with the Rockets only score coming with five seconds to play.

The mighty Knights of Lexington Catholic handed Rockcastle their worst defeat in recent years, in the 51st Recreation Bowl in Mt. Sterling.

The Rockets only score came from the foot of placekicker Greg Terry, who booted a 23 yard field goal as time ran out. Terry is also the only Rocket to account for points in the Rockets last pre-season tune-up when they defeated Whitley County last week 3-0.

What is even worse for the Rockets is the injuries suffered by two starters.

Junior Gary Coffey, who plays full-back and was one of the Rockets leaders on defense is out for the season.

Coffey suffered the season ending knee injury early in the fourth quarter. "It is a shame for Gary and his family, they love football and he is a dedicated player, who gave everything," head coach Tom Larkey said.

"We will miss Gary, especially on defense, he was one of my best players," said defensive coordinator Tony Saylor.

Senior Andrew Carrera will also miss Friday night's contest after suffering a stress fracture to his right foot, also during the second half of

the game. RCHS coaches are not sure how long Carrera will be out, but he will not dress Friday night for sure, when the Rockets travel to South Laurel.

Saturday night's contest was not the normal game, Rocket fans or even the coaching staff is accustomed too.

Catholic scored on their first offensive play of the game on an 80 yard run, which had been set up as a pass play.

Catholic then added a 40 yard field goal to make the score 11-0 and just when Rockcastle started to move the ball in the second period, Catholic picked off an errant Rockcastle pass at mid-field and returned it 46 yards for the third score.

Probably the biggest nail in the Rockets' coffin came on the last play of the first half, when the Rocket defense didn't react well to a running play up the middle.

Catholic back Stephen Jones broke free on the 27 yard line and out ran the Rockets for a 73 yard score, which left the Rockets behind behind, 24-0.

During the first half Catholic had the ball only six minutes and ran just 14 plays. The Rockets had the ball 18 minutes and ran 40 plays.

Catholic added another touchdown and a field goal in the third quarter before calling the dogs off in the latter part of the fourth quarter and bringing in the junior varsity.

The Rockets had 212 yards of total offense.

Sophomore Christopher Parsons was 7 for 15 through the air for 79

yards. He also threw two interceptions.

Senior Andy Hale caught six of those balls for 72 yards and Andrew Carrera caught one for seven yards.

Another sophomore Josh Singleton led the Rockets in rushing with 70 yards on 11 carries. Sophomore Derrick Bussell carried the ball 9 times for 25 yards. Carrera had 22 yards on 5 carries, before leaving the game with the stress fracture. Coffey had 16 yards on 6 carries before the knee injury, Josh Hendrickson had 3 yards on 3 attempts, Hale had one yard on one carry and Brooks Ingram carried the ball one time for no yardage. Parsons ended up with six official carries for minus yardage, mostly because of sacks.

The Rockets were led on defense by linebacker Josh Hendrickson, who was in on four tackles and picked off a Ryan Neff pass.

Gary Coffey also played well on defense before getting hurt. Coffey was in on five tackles and he picked up one sack. Andy Hale had four tackles and assists as did middle linebacker Brooks Ingram. Ingram also had one sack.

Derek Bradley was in on three tackles and Josh Jones had two tack-

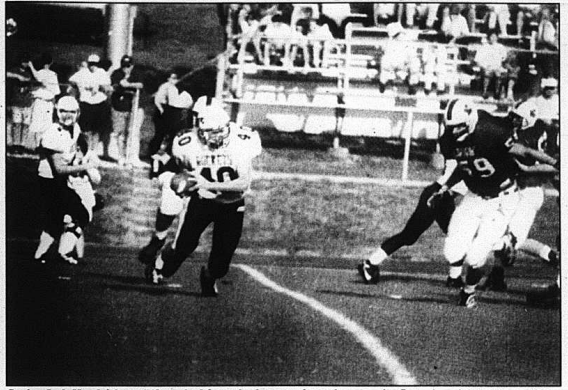

Senior Josh Hendrickson #40 rushed for only three yards on three carries Saturday night, but he had four tackles and picked off a Catholic pass for his defensive team. The Rockets travel to South Laurel on Friday night. Game time is 7:30 p.m.



Mary Beth Browning, daughter of Jim and Janice Browning of Mt. Vernon, was a candidate in the Miss Recreation Bowl Pageant. Miss Browning, escorted by her dad, also received a \$500 academic scholarship from the bowl committee.

Academic Honor Roll

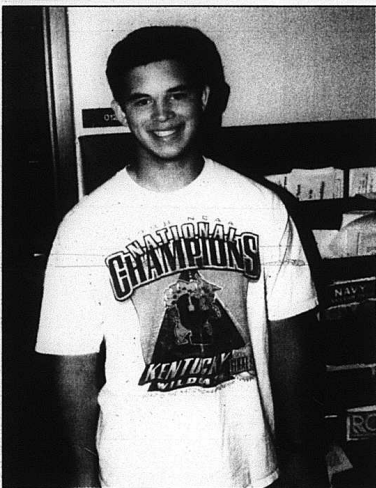

Andy Hale, son of John and Nancy Hale of Mt. Vernon, has a perfect 4.0 GPA at Rockcastle County High School. He is undecided on which school to attend or his major. Andy tied the school record with a 34 on his ACT. He is president of the Y-Club, Key Club and PCA and is also a member of the National Honor Society, Beta Club, and TLC. Scholarships Andy has received has been a \$2,000 Horatio Algier Scholarship, \$2,500 Discover Card scholarship and a \$500 Recreation Bowl scholarship. He has been on the football team for four years -- captain for one year, basketball team for two years and the track team for three years.

Real People. Real Progress.

At
Citizens
Bank,
we solicit
our customer's
business at
an early age.

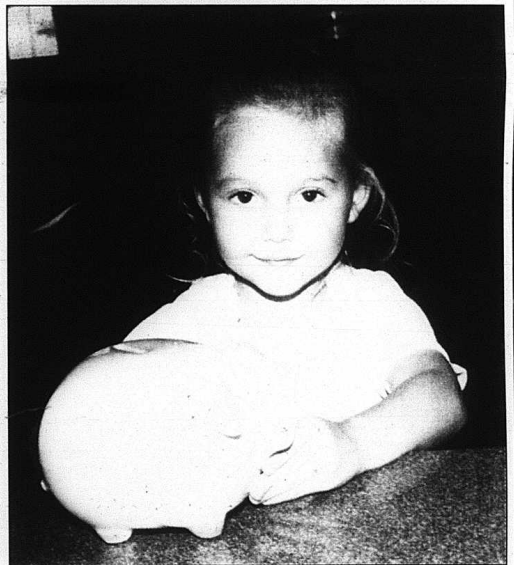

-Ella McQueary
Present and
Future
Customer

Citizens Bank

Lending A Hand

Since 1904

Real People... Real Progress

U.S. Hwy. 150 West
Mt. Vernon, KY 40456
606-256-2500

Main Street
Brookhead, KY 40409
606-758-8212

Hwy. 421 South
McKee, KY 40447
606-287-8390

Member FDIC

24 Hour BankLine 1-800-530-8561



County Statistics

Deeds Recorded

Eugene LaFavers, real property located in Rockcastle County, to John Leslie and Laurence Eugene LaFavers. No tax.

Floyd and Lillian Caldwell, real property located in Rockcastle County, to Melissa C. Monk. Tax 15.00.

Oliver E. and Bonnie Kay Mink, land contract for real property located in Bowling Subdivision, to James L. and Shirley Brown. Tax 2.50.

Faye Davidson, real property located on Burnt Ridge Road, to Eric Wayne and Debra Lynn Jackson. Tax 55.00.

Dallas R. and Dorothy Barnett, real property located on Chestnut Grove Road, to Jesse E. and Leda R. Taylor. No tax.

Charles Edward and Donna Kay Northern, real property located in Rockcastle County, to Ralph and Angela Hines. Tax 5.00.

Jack and Lorinda Slaven, real property located on waters of Long Branch and Rockcastle River, to J. Evert Sanders. Tax 7.00.

James P. Wagner and others, real property located on waters of Long Branch and Rockcastle River. Tax 6.00.

Floyd and Lillian Caldwell, real property located in Rockcastle County, to Jack and Karen Noe. Tax 6.00.

Gladys Payne and others, real property located on Hwy. 1955, to Lorene Isaacs. Tax 1.50.

Charles R. and Rita Baker, real property located in Houston Point Estates, to James E. and Shelby Gail Miller. Tax 7.50.

James E. and Shelby Gail Miller, real property located in Houston Point Estates to Glennis and Ellen Miller. Tax 10.00.

James H. and Virginia Elaine Murphy, real property located in Rockcastle County, to Christopher and Vicki Sheffer. No tax.

Dennis and Donna Doan, real property located in Livingston, to Marie and Michael Baker. Tax 7.00.

Jennifer Mason, real property located in Rockcastle County, to Tony

E. Mason. Tax 48.00.
M.A. Adams, quit-claim deed for real property located on Burnt Ridge Road, to Dianna Jean Jackson Adams. No tax.

William M. Caldwell, Jr., real property located on Hwy. 1004, to K. Dan McKittrick. Tax 39.00.

Arnold and Ruth Pingleton, real property located in Rockcastle County, to Stephen Bishop and others. No tax.

Dale and Dorothy Fugh, real property located in Rockcastle County, to Stephen and Sandra Bishop. Tax 3.00.

Marriage Licenses

Stephanie Reene Reynolds, 17, Mt. Vernon, County Extension Office, to Stacy Joe Nicely, 25, Mt. Vernon, machine operator. August 22, 1998.

Mary Ann Wilson, 66, Berea, retired, to Joe Neal Gullette, 56, Berea, retired. August 21, 1998.

Sundra A. Adams, 57, Lexington, COOK/PIX operator to Joseph G. Gwynn, 65, Lexington, Dispatcher/Bluegrass Airport. August 21, 1998.

Circuit Civil Suits

Michael Vernon Price vs. Theresaa Victoria Barger Price, petition for dissolution of marriage. 98-CI-00175.

Gold Key Lease, Inc. vs. Ronald Raider 57,382.09 claimed due on lease. 98-CI-00176.

Jean Genton, Etal, vs. Beatrice G. Allen, \$4,275.86 claimed due for payments for service. 98-CI-00177.
Bombardier Capital Inc. vs. Philip Barnett, Etal. \$26,358.36 claimed due on note. 98-CI-00178.

Korry A. Holbrook vs. Charles Stacy Holbrook, petition for dissolution of marriage. 98-CI-00179.

Melissa Allen Reed Graves vs. William Randy Graves, petition for dissolution of marriage. 98-CI-00180.

Lloyd Dean Northern vs. Cherree Hacker, petition for dissolution of marriage. 98-CI-00181.

District Court News

Hon. Walter F. Maguire
August 5, 1998

Anita J. Bailey: Failure to dim headlights and other charges, issue warrant, suspend license.

Mark A. Bailey: Alcohol intoxication, summons issued.
Derek D. Bishop: Fines due (\$172.50), issue warrant.
Clifton O. Burbridge: Speeding,

\$48 and costs.
Marla D. Carrender: Speeding, suspend license for failure to appear.

Frank Fain: Assault, 4th degree, summons issued.

Melissa A. Graves: Operating motor vehicle under influence drugs, \$200 and costs, \$200 service fee, \$10 victim compensation fund, 2 days/ time served.

Patricia D. Kates: Fines due (\$111.50), issue warrant.
Roy K. Kates: Wanton Endangerment, dismissed with leave at request

of complainant on payment of court costs and on condition.

Bobby J. Lakes: Faulty equipment, \$20 and costs.

John E. Lewis: Operating motor vehicle under influence of intoxicants, \$200 and costs, \$200 service fee, \$10 victim compensation fund, 2 days/ time served.

Willie T. McClure: Reckless driving, \$50 and costs.
Robert E. Mason: No Ky. registration Plates, dismissed on payment

(Cont. to B4)

PRIMESTAR
WE BRING SATELLITE TELEVISION DOWN TO EARTH

Call Your Local PrimeStar Dealer For
\$49.00 Installation Special!!

Carl & Dianna Payne at 606-523-0669 or
1-888-633-3177

PUBLIC NOTICE

RE: Extended School Year Services

The Rockcastle County Public Schools will offer Extended School Year (ESY) services for eligible students with an identified disability. This is to inform parents of this program. ESY is a free service to eligible students.

Occasionally during the summer students will regress on previously learned skills. Most students, including students with identified disabilities, recoup skills within eight (8) weeks of the beginning of school. However, some students with disabilities will not recoup skills within eight (8) weeks. Students that do not recoup skills may be eligible for ESY.

Eligibility for ESY will be determined by ongoing progress data documented by the student's teacher or other information presented by an Admissions and Release Committee (ARC) member. Students eligible for ESY will be discussed and documented at each student's annual ARC meeting between March and May of the current school year.

If parents have questions about ESY or need any assistance with information presented, please call Shelby Reynolds at 256-2125.

Dr. Donna S. Nall
is pleased to announce the addition of
Jennifer Harris

Advanced Registered Nurse Practitioner
to her gynecology practice at
402 Bogle Street, Somerset, Kentucky 42503

Jennifer is a recent graduate of Emory School of Medicine; Atlanta, GA with national certification in the specialty of women's healthcare. Ms. Harris has shared fourteen years of GYN experience in Dr. Nall's practice as her registered nurse and surgical assistant prior to continuing her education at Emory University. Appointments may be scheduled Monday-Friday 8 a.m. to 4 p.m. by calling 606-679-8696.

SATISFACTION GUARANTEED OR YOUR MONEY BACK ON EVERYTHING WE SELL!

Family Pack
Drumsticks or Thighs **.59** lb.

Mt. Vernon

SAVE-A-LOT

FOOD STORES

Meat
Boston Butt
Pork Roast .89 lb.

Produce
Crisp Stalk
Broccoli .79 bunch

12 Pack
Pepsi 2.99

Meat
USDA Boneless
Sirloin Steak 1.99 lb.

Produce
Crisp Tasty
Cauliflower .99 head

Gallon
Spring Water .59

Meat
Boneless Beef
Rump Roast 1.49 lb.

Produce
Juicy Delicious
Pears .79 lb.

12 Pk.
Orange, Grape or Rootbeer 1.99

Meat
Whole Smoked
Picnics .69 lb.

Produce
Big Green
Bell Peppers 3/.99

J. Higgs
Potato Chips .69 8 oz. bag

910 W. Main St.

Ph. 256-9810

We Accept WIC and Food Stamps • Save up to 40% • 100% Satisfaction Guaranteed

FORD BROTHERS, INC.

AUCTIONEERS-REALTORS

REAL ESTATE



FOR SALE

606-256-4545 - 1-800-435-5454



A Deck and Dandy 2 Car Garage make this neat one-story home just what you're looking for. It includes living room, dining room, kitchen, 2 bedrooms, 1 bath and utility room. Located in the Orlando section and priced to sell at \$45,000. M1116



Spaced Up! best describes this newly remodeled home. With its new paint job, carpet and appliances, all it's waiting for is YOU! It offers 3 bedrooms, 2 baths, large den, formal living room, dining/kitchen combo and a located near everything. Call Danetta for more details. Priced at \$74,900. M1085



2 For Your Money! Super nice bedford stone home with additional 2 bedroom rental property situated on approximately 3/4 of an acre and located at 345 McClure Street, Livingston. Home offers 3 bedrooms, 2 baths, living room and kitchen/dining combination. Property also offers a 26x28 detached garage. M1136



Everything You've Been Looking For is here in this neat brick home situated on 2 1/2 acres in the Woodstock section of Pulaski County. Features entranceoyer, living room, dining, kitchen, family room, 3 bedrooms and 1 1/2 baths plus a partially finished basement and 2 car garage. At \$78,500, you can't afford to pass this one up! M1035



Impressive! Wow! That's what your friends will say when they see you're the owner of the home in Houston Point Estates. This beautiful stone/brick home offers 3 bedrooms, 2 baths, living room, kitchen, dining room. Home is situated on a wonderfully landscaped yard. All of this could be yours for just \$86,900. M1128



Like Being Out? Enjoy the tranquil beauty of this three bedroom brick home on three acres, more or less. This home also offers living, dining/kitchen comb., 1 1/2 baths, wall to wall carpet, heat pump, partial fence and 2 car garage. All of this is priced just right at \$66,500. M1097



Bargain Hunter's Special! You won't be able to pass this one by! 3 bedroom, 2 bath 1996 mobile home with living room, dining/kitchen combination and utility. This mobile home was custom built with extra insulation and heavier floor joist. There's also a 24x28 insulated and wired vinyl garage, as well as a new above-ground pool with a 4x28 deck. Priced at only \$44,900. M1141.



Nice Vinyl Home and 2.43 acres more or less located just off 1004 near Hensley's Auto Sales. With 1600 square feet, the first floor features: living room with cathedral ceiling and fireplace, kitchen/dining comb. with oak cabinets, master bedroom, utility & bath. Upstairs offers open loft and 3 bedroom comb. Also, a fully insulated wire metal building. Priced at \$51,000. M1121

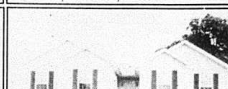

Once You Come In you won't want to leave this charming, brand new 3 bedroom vinyl siding home in the Sunset Place Subdivision. Offers entry hall, living room, dining room, kitchen and utility room, large deck and storage. **SALE PENDING** car garage with living room and walk-in closet in master bedroom. Ceiling fans, heat pump, deck. M1098



Lots of Space, Lots of Options in this 2 story vinyl siding home! First floor offers living room, dining/kitchen comb., 2 bedrooms, bath and utility and the upstairs has 2 bedrooms. In addition, the basement which could be separate living quarters offers 2 bedrooms, bath and utility room. Located on Chestnut Ridge and priced at \$99,900. Call Sonja for details. M1105

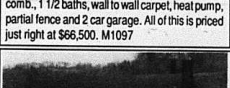

Get Back To Nature on 40 acres of bottom land with an excellent 32x40 barn with shed, and live in the comfort of this modern brick home with 1500 sq. ft. of living area. Offers 3 bedrooms, bath, living, dining/kitchen comb., plus washer/dryer hookup, electric baseboard heat and storm wells. Located in the Indian Creek section of Jackson County and priced at \$75,000. M960a

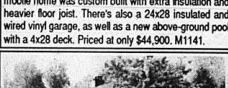

Summer Comfort - Relax this summer in this 3 bedroom luxury home. The first class home also features modern kitchen, formal dining room and family room with custom stone fireplace and Weymouth Chesnut throughout. If you'd rather be outdoors you can cool off in these 4 beautiful shady areas with an inground pool. Owner will consider trade to smaller property. Just Reduced to \$129,500 M984



Lovell Lane, Mt. Vernon! This aluminum/vinyl siding home offers living, kitchen, 2 bedrooms, bath and utility room. Other amenities include full basement, city water and sewer, porch, gas heat, and washer/dryer hookups. Conveniently located and priced at \$36,900. Call today. M1037



What Everyone is Talking About! It's small acreage with a nice home that you want, consider this 1997 doublewide with 3 bedrooms, 2 full baths, living room, dining room, kitchen and utility room, large deck and barn. Located on one acre lot in the Bandy section of Pulaski County. Reduced to \$66,900. M1068

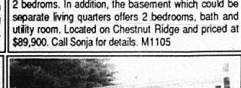

Red Hot! Be a cool cat in this completely remodeled 3 bedroom home with bath, living and dining comb., kitchen and utility room. Wall to wall carpet, storage building, washer/dryer hookup, electric baseboard heat and Bu are just a few of the extras that are sure to make for a cool summer. \$36,900. Located on Shirley Street M1650

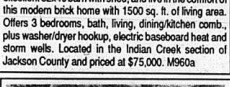

Getting Started? This is the home you've been looking for. This 1997 mobile home offers living room, dining/kitchen combo, 1 bedroom and bath. This home has plenty of space with its one acre yard. Call Danetta today. Priced at \$18,500. M1140

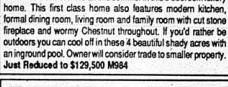

Comfortable Home, Comfortably Priced! This 3 bedroom home, located on West Street in Broodhead, is just what you're looking for with living room, dining room, kitchen, bath and utility. Home also offers basement, attic and central air, carpet, back and front porch and partial fence. It's yours for \$37,900! M1130

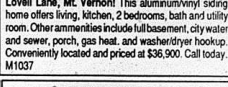

Care To Include In The Finer Things of Life? Such as living in this deluxe new vinyl siding home with over 2,000 sq. ft. of living area. This 2 story home offers 3 bedrooms, 2 baths, kitchen and dining area on the first floor. The ground floor has a bedroom, bath, recreation room and 1 1/2 car garage. Quality construction on a large lot. M1075

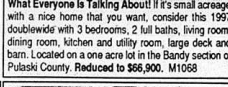

Real Convenience! Close to stores, school and churches. This 3 bedroom stucco house includes living room, dining room, kitchen, bath and utility. Situated on 3/4 of an acre and located at 810 West Main St., Mt. Vernon. It's yours for only \$41,500. M1139

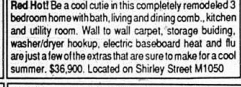

Just Listed For You! If a nice home situated on 4 acres in the country is your desire, then be sure to check this out! Located just off Highway 150 on 3245, this home offers living room, dining/kitchen combo, 3 bedrooms, 1 1/2 baths and a utility room. Other amenities include: a 2 car detached garage, city water, an outbuilding as well as a mobile home. All this for \$53,000. M1118

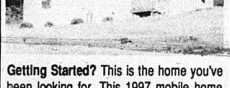

"PRICE DRastically REDUCED!" Don't Pass This "BUY!" Even rich folks like bargains, such as this 1 1/2 story home conveniently located on Williams Street, Mt. Vernon. Features family room, living room, kitchen, 2 bedrooms and bath downstairs and 2 bedrooms upstairs. It's yours for \$39,900. M1074



Where It's At! This new one story 3 bedroom home offers living room, dining/kitchen combination and 2 baths. Attached garage, heat pump, central air and vinyl siding. Situated on a 1/2 acre lot in the Benton Bullock Subdivision. Priced at \$69,900. M1146



For Sale or Trade - A Great Place To Unwind! whether you enjoy the open air, a book by the fire or a warm luxurious bath. This home has it all including: 3 bedrooms, 2 baths, fireplace and a garden spot that plus much more. Call Danetta for further details. Reduced to \$63,900. M1079



Something Very Special! This 3 bedroom, 1 1/2 bath brand new home offers a large living room, large dining/kitchen, utility room, wall to wall carpet and plenty of cabinets. This conveniently located home can be yours for \$69,900. M1086

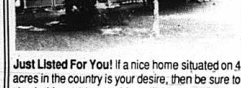

Located on U.S. 25! Commercial building with small apartment 60x60 metal building with 2 garage doors 11'2" wide and 16' tall. Overhead apartment has outside entrance. For immediate assessment! Call today for more information. \$129,900. M1147



"PRICE DRastically REDUCED!" Don't Pass This "BUY!" Even rich folks like bargains, such as this 1 1/2 story home conveniently located on Williams Street, Mt. Vernon. Features family room, living room, kitchen, 2 bedrooms and bath downstairs and 2 bedrooms upstairs. It's yours for \$39,900. M1074



Can't Beat This! Home under construction in the Woodland Floor Subdivision - hurry and choose the colors! Features entry hall, living, family room, kitchen, 3 bedrooms, 2 baths, utility and recreation room. Heat pump, carpet and central air, all situated on a 1/2 acre lot and priced at \$67,500. M1114



For Sale or Trade: Fisherman's Dream! If a life on the lake is what you dream of, this is the home for you! This three story home offers five bedrooms, three baths, large dining/kitchen combo plus much more overlooking the lake. Priced at \$84,900. Call Danetta to make your appointment. Owner will sell or trade. M1100



A Gorgeous Home on a Perfect Lot is right here in this three bedroom, 2 bath home. Located in the Mareburg Section, this one story vinyl siding home offers 1600 sq. ft. of living area and also features entry hall, living room, dining/kitchen combination, utility room and a wrap-around porch. Priced at \$92,500. M1106



Charm Plus Investment! Don't just own your own home but offer yourself some extra income potential by purchasing this one with entry hall, living room, kitchen, 2 bedrooms and bath, as well as a large workshop. Home also features small barn, tool shed, 15x20 craft shop and appliances such as washer/dryer, refrigerator, gas range and window AC are included. Situated on 9/10 of an acre with fruit trees, white board fences and small pond, this opportunity is yours for \$58,510. M1129

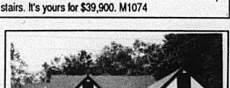

English Tudor Style Home with 3 bedrooms, 2 baths, living room, dining room, kitchen and utility on first floor. Second floor offers large family room. There's also a full basement with B-Dry lifetime warranty, heat pump and one car attached garage. Also features patio, deck & 20x30 basketball court. City water and city sewer. All for \$105,000. M1144



For Sale or Trade: Fisherman's Dream! If a life on the lake is what you dream of, this is the home for you! This three story home offers five bedrooms, three baths, large dining/kitchen combo plus much more overlooking the lake. Priced at \$84,900. Call Danetta to make your appointment. Owner will sell or trade. M1100

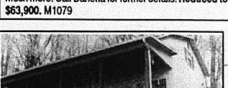

Be Your Own Boss and get started in this commercial building located on old 461. Measuring approximately 50x75 with 4 bays, office area and restroom, this building is situated on 1 acre lot. Priced at \$59,900. M1061



3 Bedroom Brick located in the Willalla section. This home contains a living room, dining room and kitchen, family room, utility and bath. Situated on 3/4 of an acre. Just asking \$63,500. Call Sonja for your inspection at 355-7000. M1133



Something For Everyone! 40+ restricted building lots in Mareburg, measuring from 1/2 to 1 1/2 acres. City water is available, some lots have blacktop road frontage. Prices range from \$5,000 to \$10,000. Choose your lot today and build your dreams! Call for more details! M172

FUTURE AUCTIONS

Liquidation Auction of First National Bank of Corbin's 15 New Mobile Homes, Boats and Autos
Sat., August 29th at 10:30 a.m.
Corbin, Kentucky

Absolute Auction of Farm Credit Service's Office Equipment and Furniture
Saturday, Sept. 12th at 10:30 a.m.
London, Kentucky

Absolute Auction of Mr. George Bullock's Helix
60 Acres, more or less
Located in the Blue Springs Section
Rockcastle County
Saturday, Sept. 12th at 1:30 p.m.
To be sold at the Ernest Bullock farm on Sand Springs Road

Absolute Auction of Mr. and Mrs. Oscar Warley's House and Lot
Saturday, September 12th at 10:30 a.m.
McCreary County



Newlywired or Retired? In either case, this home would be perfect. Home offers 2 bedrooms, bath, living room and kitchen. Other amenities include new carpet, metal shed and 2 car garage. Priced at \$43,900. M1124



Take Your Own Path and start that business you've dreamed of in this commercial building located on Highway Street, Mt. Vernon. The building has 3 bays containing approximately 2,000 sq. ft. of space, city water and sewer and is situated on a 150x150 lot. Priced at \$52,900. M1060



3.11 Acres at Brindles Ridge Divide into lots or start building your dreams! Offer with an excellent barn and city water. All of this priced at \$32,900. M1023



Non-Restricted! You're free to build as you like on this 1 1/2 acres with city water located on Highway 150 near Broadhead! Reduced to \$10,500. M1095

AGENTS

SAMMY L. FORD - 256-4588
DANNY R. FORD - 256-4446
DANETTA ALLEN - 256-2071
ROY E. ADAMS - 758-8400
DAVID HENDERSON - 256-2034
PHYLLIS WHITTAKER - 256-3738
JEFF BURDETTE - 256-3590

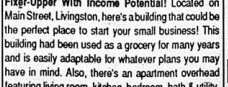

First-Upper With Income Potential! Located on Main Street, Livingston, here's a building that could be the perfect place to start your small business! This building had been used as a grocery for many years and is easily adaptable for whatever plans you may have in mind. Also, there's an apartment overhead featuring living room, kitchen, bedroom, bath & utility. Priced at only \$111,900. M1142



Why Postpone Happiness? Make the move to the farm you've been dreaming of! Located in Crab Orchard, this 442 acre farm includes 300 acres of fertile bottom land - great for corn and soybeans, over 140 acres of pasture land, a home and numerous barn buildings. Priced at \$559,000. M1089

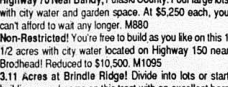

180 Wooded Acres by survey located in the Buffalo section of Rockcastle County. Priced at \$65,000. M1021

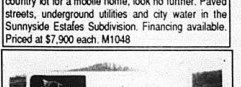

200 Acres Near Broodhead Approximately 80 acres of bottom land and a balance in woods with some good timber. Owner has moved out of country and wants to sell. Priced at \$125,000. M1104

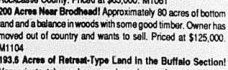

18 1/2 Acres of Retreat-Type Land in the Buffalo Section! Very private, tobacco acre, an abundance of growing timber. All for only \$79,500. M1107

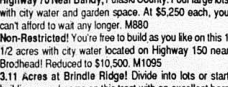

Like Casual Lake Living? Near the boat dock at Lake Linville, approx. 2 very private wooded acres with some landscaping. With city water and a foundation for a house, you can't pass this one up at \$19,900. M1015

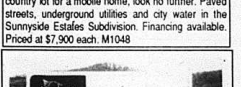

New Development! Introducing the All New Hunter Ridge Subdivision! Located on Highway 150, across the street from Cedar Rapids Country Club. Prestigious restricted lots with underground utilities. Choose the lot of your choice! Prices range from \$8,500 to \$15,500 each. M1248

Library News

By Geraldine Robbins



The inventory has been finished and we are once again open for our patrons. I am sorry if we have caused an inconvenience to anyone especially the students that have needed information for reports. The inventory was a necessity but we are now ready to give any assistance possible to the students and all of our patrons. We needed an actual count of all the books in the library and this had never been done but now we have the records of all the books completed. This has been a very slow and tiring job but we believe we have made a thorough count of all the books that are in the library, on the bookmobile and those that are still checked out. I was amazed at the number of books that had no shelflist card and this had to be corrected. Also, we had tons of shelflist cards and no books to compare with them so these cards will have to be discarded and counted as lost books. They probably were lost many years ago or there was no record ever made. Many of the books would have been very old. We hope to correct conditions such as this.

I want to thank all the staff for

working so tirelessly and for being patient with me when I had to make decisions about the different steps to take to get this done. Also I want to thank Matt Chalfi, Pam's son, and David Wilder, our regional librarian, for helping out several days with the inventory. We were short of help since Pearlite Rash, one of our staff members had illness in her family and couldn't be here. Also, thanks to Alexandra Scarborough for filling in as the children's librarian since Betty has been gone.

A new Children's Services Librarian has been hired her name is Linda Faye Mullins and we are looking forward to working with her as a new staff member. We hope to see this program grow, especially for the older children. This is something she will be working on later.

We invite all the parents of preschoolers to bring them in to the library each Tuesday at 1:00 p.m. for Story Hour. A lot of the little ones are lonesome with brothers and sisters now in school and this will give them an opportunity to be with other children their ages. They learn to play

together and also to participate in learning crafts and enjoying stories being read or acted out.

There are several new books now available and I will only give a brief review since time is still of an essence with me. We are still busy getting some books back on the shelves.

1. A SEARCHING HEART by Janette Oke. In her tender years, Virginia Simpson managed to struggle through adolescence and was looking forward to stepping into adulthood. When her graduation day arrives, she walks to the podium as the class valedictorian to the proud grins of her grandparents, Marty and Clark Davis. College beckoned and life seemed to be well in hand. But, will her expectations be fulfilled or will her dreams be shattered?

2. THE BLUE-CORN MURDERS by Nancy Pickard. Ms. Pickard has once again picked up the pen and continues with the adventures of Eugenie Potter, the character created by the late Virginia Rich. This time Mrs. Potter visits the Medicine Wheel Archeological Camp near Cortez, Colorado, where she hopes to glean the wisdom of the ancients, and see some exciting ruins to boot. But two women at Medicine Wheel end up dead and Mrs. Potter must take matters into her own hands.

3. RAINBOW SIX by Tom Clancy. At the heart of this new novel is John Clancy, the ex-Navy SEAL of Without Remorse, a well known from several of Clancy's novels as a master of secret operational missions. Whether hunting warlords in Japan, druglords in Columbia, or nuclear terrorists in the United States, Clark is efficient and deadly but even he has ghosts in his past, demons that must be exercised. And nothing is more demonic than Rainbow Six.

Two new novels are THE FIRST HORSEMAN by John Case and THE FIRST EAGLE by Tony Hillerman.

Don't forget the library is now open and we are hoping to see all of our friends soon and to have some new patrons visit with us.

"District Court"

(Cont. from B2)

of court costs.

Betty A. Noe: Speeding, state traffic school; failure to wear seatbelts, \$25 fine.

Gary R. Rector: Speeding, \$32 and costs; Failure to wear seatbelts,

\$25 fine.

Robert H. Roberts: Speeding, issue warrant, suspend license.

Ronald S. Ryan: Speeding, \$20 and costs.

Richard E. Stevens: Speeding, \$30 and costs.

Michael D. Stewart: Operating motor vehicle under influence and Driving DUI Suspended License, summons issued for Sept. 9.

Christy L. Conrad: Speeding, \$20 and costs; No seat belt, \$25 fine.

Eliza L. DeBord: Faulty equipment, \$20 and costs.

Lloyd A. Turner: Operating vehicle substance impaired, \$350 and costs, \$200 service fee, \$10 victim compensation fund, 60 days to serve 10/16 balance probated for two years; Driving DUI Suspended License, \$100 fine and 90 days to serve 10 days consecutive; No insurance, \$500 fine, suspend \$450; Failure to wear seatbelts, \$25 fine.

James S. Westerfield: Driving contrary to law, \$50 and costs.

August 6, 1998
Kathy Mullins: Simple assault, \$250 and costs.

August 3, 1998

Kevin B. Carpenter: Reckless driving, state traffic school.
Candace L. Compton: Faulty equipment, \$20 and costs.

Michael R. Cox: Speeding, \$20 and costs.

David Denny: No Drivers License, \$25 fine; Reckless Driving, \$100 and costs.

Rachelle M. Gardner: Operating on suspended license, issue warrant, suspend license.

Jason K. Gregg: Improper start from parked position, \$50 and costs.

Matthew S. Hess: state traffic school.

Marcia Marie Hicks: No Operators license in possession, \$25 and costs.

Regena Jett: Speeding, suspend license for failure to appear.

Edward F. McGuire: Operating vehicle substance impaired, \$500 and costs, \$200 service fee, \$10 victim compensation fund, 90 days to serve 30.

Richard L. Milich: Speeding, 430 and costs.

John R. Murray: License to be in possession and No Insurance, issue warrant, suspend license.

Ambres K. Rader: Faulty equipment, \$20 and costs.

Valerie R. Reetz: Speeding, suspend license.

Jimmy Robbins: Fines due (\$111.50), issue warrant.

Herbert C. Spencer: Speeding, \$22

and costs.

Jerry L. McClelland: Faulty equipment, \$20 and costs.

Aaron D. Medley: Improper start from parked position, 425 and costs.

Stephen Popplewell: Speeding, suspend license for failure to appear.

Melanie L. Raleigh-South: Speeding, suspend license for failure to appear.

Mark Sanders: Alcohol intoxication, \$25 and costs.

Joellen McKenna: Fines due (\$357.50), 30 days in lieu of payment.

Franky Bond: Alcohol intoxication, \$25 and costs; Resisting Arrest, \$50 fine and 30 days to serve 10; Disorderly Conduct, 10 days/concurrent.

Jamey Dale Cope: Fines due (\$717.50), 90 days in lieu of payment.

Robert D. Hammons: Operating

vehicle under influence, \$350 and costs, \$200 service fee, \$10 victim compensation fund, 30 days in jail to serve 7/16 balance probated one year.

Irvin Hensley, Jr.: Operating motor vehicle under influence of intoxicants, \$200 and costs, \$200 service fee, \$10 victim compensation fund, 2 days/time served; No operators license, \$50 fine and \$10 days/probated on condition; Attempting to elude police officer, \$25 fine.

Jason K. Kates: No drivers license in possession, \$50 fine; Operating vehicle under influence, \$350 and costs, \$200 service fee, \$10 victim compensation fund, 30 days in jail to serve 7/16 balance probated one year; Operating ATV on road way, \$50 fine.

Classified Deadline is NOON Tuesday



Andy Barnett would like to thank everyone who sponsored him and his derby cars for the Broadhead Fair Derby. We appreciate your support. Barnett's Auto Salvage, Rick's Quality Sunoco, Alcorn's Custom Welding, Peg's Food Mart, Pizza Hut, Appliance Service Center, Bur Hill Auto Sales, Ky Discount Tobacco Outlet, Dan's Auto Sales, Carter's Food Market, Citizens Bank, Cox Funeral Home, Broadhead Farm Equipment, Wendy's, Dowell and Martin Funeral Home, Shely Mullins Farm Bureau Insurance Co., Bishop's Tire, Mark of Mt. Vernon, Bob's Car Wash, Hensley's Used Cars, Lake Liville Boat Dock, Hale's Used Cars, Foodland of Broadhead, PIC Painting, Kasto Inn Restaurant under new management Kathy Owens and Jackie Bullock, Madison Salvage, Bentley's Service Station, Collins Respiratory Care, Inc., D&D Auto Repair, Marvin E. Owens, Ross's One Stop, Jessie Bentley. Andy would also like to thank everyone who sponsored the Mud Run for the women and kids. Thank you for your support. Women's Mud Run: Bishop's Sportsman Store, Bullocks Muttler Shop, Barnett's Auto Salvage, Bill's Shoe Store, Gary Wynn's Custom Mud Runners, McKinney Tire, Woodall Body Shop, Rick's Quality Sunoco, Kid's Mud Run - Barnett's Auto Salvage, Apollo's Pizza, Jerry's Garage at Bill Hill, Senora Barnett, Hwy. 215 Clean-up Shop, Bradley's Barber Shop, Peg's Food Mart, Mt. Vernon Plumbing, Burton's Truck Sales, Doug Owens - railroad construction, Command Motors Berea, John Rigby, MAM Auto Clearing Berea, Rick's Quality Sunoco, John Appliance Repair, Alcorn's Custom Welding, Dwayne and Kelly Lyons, Fast Pace Computer Printing, Broadhead Police Dept., Rockcastle Sheriff's Dept., Sam Mullins Logging, Larry Golf, Newland Const., Broadhead Lions Club, Broadhead Farm Equipment, Andy Bullock, Broadhead Fire Dept., Advance Auto Parts, Dean Ping, Carl Webb, Ralph's Salvage, James and Brenda Potter, Cruse Backhoe Service, Gary Decker, Jiles Bullock.

Special reasons to stay in Rockcastle County for your healthcare.

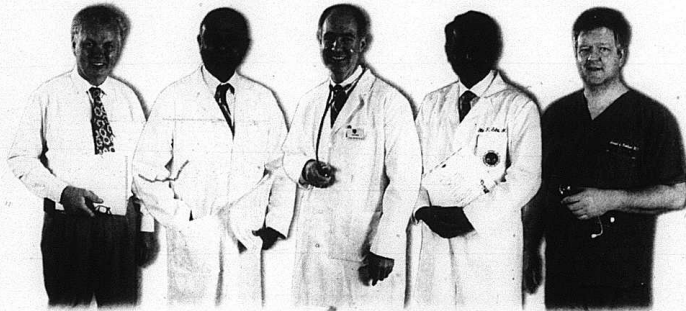

Robert D. Woods II, M.D., F.A.C.S.

Dr. Woods is a board-certified otolaryngologist from Lexington. He specializes in ear diseases, hearing or speech problems, sinus infections, allergies, and other related problems. "Joining Rockcastle as a consulting physician has allowed me to provide more accessible care for patients and has lowered the expenses for transporting patients to out-of-town offices."

Kalvarayan Viswalingam, M.D.

Dr. Viswalingam is a neurologist from Cincinnati. He sees patients suffering from severe headaches, strokes, seizures, neck and back pain, and nerve and muscle problems. "I decided to help at Rockcastle because I like the small, unique town and know many of the physicians. I'm glad that I can help make needed services available to Rockcastle County residents."

John M. Johnstone, M.D.

Dr. Johnstone is a board-certified cardiologist from Lexington. He evaluates patients' heart conditions and recommends the best solutions to remedy coronary problems. Dr. Johnstone is a strong believer in prevention and works with each of his patients to determine a prevention plan. "I am glad to be a part of the Rockcastle Hospital Health Delivery System. This is a wonderful facility."

Sibu P. Saha, M.D.

Dr. Saha is a board-certified heart, lung and vascular surgeon from Lexington. He sees patients suffering from problems associated with the heart, lungs or blood vessels. Dr. Saha has helped patients from Rockcastle for years. Now he will travel to them. "The Rockcastle Hospital and Respiratory Care Center facility is one of the finest I have seen in a rural area."

David Brabon, M.D.

Dr. Brabon is a plastic surgeon from Louisville. He performs procedures such as skin cancer removal, rebuilding of the facial structure, and removal of spider veins, birthmarks, moles and warts with laser technology. "I enjoy helping out at Rockcastle and easing the long delays sometimes faced by patients who seek solutions to skin tumors or similar problems."

ROCKCASTLE HOSPITAL AND RESPIRATORY CARE CENTER, INC.

145 Newcomb Avenue • Mt. Vernon, Kentucky 40456 • Tel (606) 256-2195

Break the Chains... Of A Bad Credit History.

Get the car of your dreams even if you've experienced a divorce, bankruptcy or had trouble paying bills on time. Over 50% of the adults in America today can't get conventional auto financing. That's where we can help.

- Reestablish or start your credit with minimum down payment.
- Applications taken and approved by phone.
- Select new and used cars, vans, trucks and sport utility vehicles.

Steve Gates Just call our special finance department at 606-624-1313 or 1-800-579-9227. We specialize in alternative financing sources that can help you get the car you want at an interest rate you can live with, not someone else's pay here scam.

"Don't just get sold, get satisfied with the respectable special finance opportunity you need."

TOYOTA South

ON THE BYPASS IN RICHMOND KENTUCKY (606) 624-1313 • 1-800-688-6968

The Family Room

By Dr. Don Whitehead

What Is It Like To Be Abused?
Today's column is a bit unusual. For starters, I did not write it. The poem below was written by a woman who was a victim of domestic violence for many years. She has decided to share her own story in the hope that it will help others.

ABUSE

Abuse was a word - nothing that applied to me.
I lived my life thinking this was normal and the way things were to be. I was raised that your husband was the head of the house.
You abided by his ways and kept quiet as a mouse.

As most women just like me, I never gave up on how I hoped things would be.

The rest of the world saw him as a really great guy.

No one would have believed me if they knew so why even try?

You live this way for so many

years.
In a brainwashed condition, hiding all your heartaches and fears.
The madness you live in becomes a way of life.
You build a wall around you - and continue in the strife.
Each time when it's over, he says "I'm sorry I hurt you so."
You really believe it, you so want it to be true.
Deep down you tell yourself if

you stay and just wait,
Things will get better - refusing to see it's already too late.
My whole life's goal was to be a good mother and wife.
I didn't have the courage to take the way out to a better life.
I thought that staying was something I had to do.
Refusing to realize this wasn't true.
If I would be happy, the days would be bright.
Feeling everything that happened was because of me.
I spent all my life trying to be what he wanted me to be.
It took the death of my husband to end the abuse for me.

For thirty-eight years I buried my head and refused to see.
Now like a bird out of a nest I have to learn to fly.
There's a new life waiting, but I have to try.
Take that first step. Don't be like me.
You'll then realize what it really means to be free.
Take one day at a time and don't look back.
Think about the future - keep your mind on the right track.
The pain will get better - it will never go away.
But you'll see it gets easier with

each day.
May God bless and keep you - close by his side.
Put your faith and trust in Him - let him be your guide.
He'll never hurt you. He'll stay right with you.
The love of God - we know is forever true.

PRIMESTAR Satellite TV
\$49/\$49 After Instant Rebate with New Value Lease Option
2 Receivers \$99/\$99 After Instant Rebate with New Value Lease Option
WORRY FREE IN HOME SERVICES
Homeowners: Receive a Protection One Home Security System - Installed Free (Some Restrictions Apply)
Receive a \$40 Gift Certificate (Your Choice)
Call Larry Lanning 606-744-9626 Toll Free 1-888-558-9626
This is a limited Time Offer - Highland Entertainment

"Choices" Club meeting Sept. 15th

There will be a meeting of "Choices," a newly-formed parent network for special needs children of any disability, on Tuesday, September 15 at 6 p.m. at Mt. Vernon Elementary School.

This organization is for families, caregivers, professionals, educators, or any interested person involved directly or indirectly in the life of a special needs child. Its purpose is to establish a parental support network to connect families with each other and with services available for their child. A special presentation will be given by Director of Little Critters Dude Ranch - a camp for children with disabilities.

Qualified child care will be provided on site for each meeting. For further information, contact Sandy H. Bullen at 256-5207 or Regina Jett at 256-5173.

For further information, you may also contact Tena Mullins at 256-9016.

Sponsored by the Roundstone and Mt. Vernon Family Resource Center.

NOTICE
The Kentucky Transportation Cabinet is interested in buying suitable land on which to restore wetlands. Such lands include poorly drained areas along waterways and/or those areas designated by the NRCS as prior converted cropland. Varying acreages are needed.
The Clean Water Act requires compensation of wetland losses that result from certain construction activities. As an environmentally conscious agency, the Cabinet will use these areas to compensate for unavoidable losses of wetland area incurred through highway construction.
Interested parties should contact Mike Hardin at 502-564-7250 or write to:
Dept. of Highways
Div. of Environmental Analysis
Attn: Mike Hardin
125 Holmes Street
Frankfort, KY 40622

8/19/98. The Rockcastle County Water Association, Inc. (Public Water supply ID# 1020288) hereby gives notice that during the month of June, 1998, the water supply was not monitored as required by the Kentucky Public and Semipublic Drinking Water Regulations, 401 KAR 8:010. The specific violation for the time period of June was failure to submit 1 of the 2 per month bacteriological samples. Any potential adverse health effects to any segment of the populations could not be determined due to failure to comply with the monitoring requirements. In most cases, monitoring violations do not require the public to seek alternative water supplies or take preventative measures. If alternative water supplies or preventative measures are needed, the public shall be notified immediately. The Rockcastle County Water Association, Inc. is taking the necessary action to eliminate monitoring violations. If you have questions or need more information, call Bob Fields, President, RCWA. 256-2469

MIDWAY FURNITURE

STOP If You're Going To Buy Furniture In The Next 2 Weeks Look At Midway Furniture 36 MONTHS NO INTEREST

On purchase of \$800 or more with approved credit. Ad does not apply to previous sales or layaways.

<p>Sofa By Broyhill</p>  <p>\$799⁹⁵</p>	<p>Lazy Boy Recliners</p> <p>Starting \$319⁹⁵ At</p>	<p>Lazy Boy Sectionals</p> <p>\$2499⁹⁵</p> <p>Sofa By Broyhill</p> <p>\$699⁹⁵ SOFA</p> 
<p>Table \$1199⁹⁵ 6 Chairs</p> <p>China \$1099⁹⁵</p> 	<p>Reclining Sofa By Broyhill</p> <p>\$999⁹⁵</p> 	<p>Broyhill Dresser, Mirror, Chest & Bed</p> <p>\$899⁹⁵</p> 
<p>Broyhill Dresser, Mirror, Chest & Bed</p> <p>\$1799⁹⁵</p> 	<p>Broyhill Table & 4 Chairs</p> <p>\$799⁹⁵</p> <p>China \$699⁹⁵</p> 	<p>Broyhill Dresser, Mirror, Chest & Bed</p> <p>\$899⁹⁵</p> 

Always a Friendly Welcome!

- ★ Free Delivery
- ★ Free Set-up
- ★ Better Quality
- ★ Better Service
- ★ Better Selection

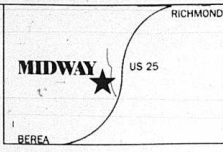

Midway between Richmond and Berea on US 25
624-0852

From Long Ago

Submitted By Ray Evans, 3400 Capri Drive, Louisville, KY 40218 or ray.evans@worldnet.att.net

The following first appeared in the *Mt. Vernon Signal* on September 7, 1906. It was recently transcribed from microfilm of that issue of the *Signal*. One of my Internet genealogy friends, Mrs. Cindy Durham Crawford of Batavia, Ohio loaned me some of her University of Kentucky King Library microfilms of the *Signal*. I thought it would be a nice gesture to share these gleaming with the *Signal's* present readers.

PERSONAL NEWS

Judge Alcorn is here this week. Mrs. T. Fish continues very sick. Charley Symptom was with home folks Sunday. Atty. John W. Brown was in Louisville Tuesday. Jim and Frank Thompson were here last week buying mules. Dr. and Mrs. John M. Williams visited relatives here this week. George and Russel Proctor attended the association in Mt. Pleasant. J.J. Ping has accepted a three year principalship of grade school in Missouri. Miss Beulah Smith left Wednesday for Williamsburg where she will attend school. Miss Edna Hayes, of near Wildie is visiting friends and relatives in London and Corbin. Mrs. Cleo Brown is in the city this week buying her line of fall millinery. Miss Beulah Williams will leave in about 10 days for Cincinnati to enter the conservatory. Mr. and

Mrs. J.S. Cox have returned from a weeks visit to friends and relatives in London. G.M. Ballard and sister, Miss Linda, have been visiting their mother near Cooksburg. Miss Sallie Rickels is at home after an extended visit to her sisters in Cincinnati and Hamilton. R.A. Welsh has been very sick since Sunday but was glad to say his road to recovery now. S.N. Davis is disposing of his possessions as rapidly as possible, making preparations to go to the West. Mr. and Mrs. L.G. Christman of Cincinnati, are visiting Mrs. Christensen's parents, Mr. and Mrs. Jasper Rickels, Charles Henderson, extra conductor, running between Corbin and Knoxville, is with relatives here for a few days. Miss Helen Thurman has been chosen as teacher of the 5th grade in the Somerset High School. **SOMERSET MOUNTAINER.** Misses Sisson and Adams, teachers in the Brown Memorial School arrived Wednesday. The other members of the faculty will arrive today. Midshipman Caswell Sauley of Annapolis, a son of Judge Sauley of Stanford, was here Sunday to see one of our most beautiful and popular young ladies. Medames Lou Purcell and Florence Sage were guests of friends and relatives. Mrs. Sage, who used to be Florence Griffin, lives in St. Louis and is here on a visit to her parents, Mr. and Mrs. Nelson Griffin, of Mareburg. Judge W.L. Brown was

here from a visit to the west and are very extravagant in their praise of Colorado and its metropolis. R.L. Collier was here Monday and told us that during the month of August he received twenty-six cars of poles and would have loaded seven more had he been able to get the cars. That's an average of more than one per day. Bob is certainly a hustler and we are glad to see him doing so well. T.A. Stewart has been here for several days making abstracts of the various tracts of land owned by his father, which was recently sold to some West Virginia capitalists. Mr. Stewart to locate. Mrs. Margaret Grimes is visiting in Lexington. Mrs. Bettie Hoard, of Springfield, is the guest of Mrs. C.C. Williams. The three children of Capt. M.F. Smith returned Friday from a several weeks visit in the South. Mrs. J.R. Donelson, of Gloucester, was the guest of the family of her brother, Mr. W.L. Richards. Miss Ida May Adams has resigned her position at Shellman, Georgia, to accept a similar one at Live Oak, Florida. Miss Gladden Ewers, daughter of Prof. and Mrs. A.E. Ewers, was here this week, the guest of Mrs. Willis Adams. Prof. Ewers is now located in Kirlin, Indiana. Mrs. Lou Boulware has purchased the residence of Jonas McKensie, now occupied by Mr. Graham. Mrs. Boulware expects to move inside the next month. W.O. Jones writes from New York that his term of enlistment in the navy has expired and that he will engage in some other vocation, probably on the police force of New York City.

LOCAL NEWS

The six year old son of Joseph Coffey of Wildie, fell into a tub of boiling water a few days ago and at the last report was in a very serious condition. The Mt. Vernon Lime Company will soon complete their new kiln instead of horse and cart heretofore. PAROLED Henry Holdard who was sent to the pen about two years ago for killing of Abe Drew was paroled Tuesday and reached here Wednesday. He's looking none the worse because of his confinement. The following announcement was received here this week: Mrs. D.H. Painter received the pleasure of your presence at the marriage of her daughter Claud Adelle, to Dr. Lytle Schooler-Adkins on Tuesday morning September 18, 1906 at 10 o'clock at the residence in Council Grove, Kansas. A large number of circular letters have been sent out to the members of the Burial Association and the list will be completed this week. Read the circular carefully and there will be no reason for anyone to fail to understand the plan suggested for reorganization. Some few have signed the blank attachment and returned it accepting the plan suggested, but failed to remit the 25 cents. No application will be recorded, which is not accompanied by the amount of the assessment, for such will only cause double work. Those who favor the plan, which has been offered will please respond at once, as it is necessary that the promoters know what

the members expect to do. Born to the wife of Walter Southard a fine girl. Many telephone users is seeking a number ask evans questions. For instance, how much easier would it be for everybody if when the subscribers got "central" they merely called for the number instead of putting his request into a long time-taking queue? Then when he connected with his party, he should first announce his own name, and if there in doubt in his mind, courteously ask the party at the other end of "central" who he is so. Instead many subscribers hurl an impolite query at the person called to the telephone with "WHO IS THAT?" Nine out of ten persons resent this impolite discourtesy, and the conversation begins under unfavorable conditions. The value of good manners at the receiver cannot be overestimated, and the saving of time is no more important often than the saving of temper to all concerned.

BRODHEAD NEWS

Miss Lem Fay Jones has returned from a few weeks visit to friends and relatives in London and Pittsburgh and is now the charming visitor of Miss Sallie Evans. John E. Evans, traveling salesman for the Belknap Hardware Manufacturing Co., with headquarters in Athens, Georgia, is here with his parents, Mrs. and Mrs. W.T. Evans. Schwab, was here Monday and is progressing nicely with about 200 in attendance. Chas. Hurt, Chas. and Rev. A.J. Pike and A.E. Albright attended the Association at Level Green Tuesday and

Wednesday. Miss Clyde V. Willmont has returned from a weeks duration visit in London and Livingston. Mr. and Mrs. Joe Dickerson of Livingston are with Prof. and Mrs. Dickerson. Dr. A.D. Wilhoite was in Livingston on professional business Tuesday and Wednesday. W.C. Albright was in Mt. Vernon, Tuesday. Oscar Spannmore made a flying trip to Parkville first of the week. Ed Rogers is in Crab Orchard the guest of Miss Maggie Pleasant. R.L. Collier, of Crab Orchard was here Tuesday looking after pole interests. Our barber, W.C. Swindlow, was weekly trips to Livingston, going on train No. 23 on Wednesday and returning on train No. 24 Thursday night. Misses John Evans and Ruby Nelle Hilton have returned from a two week visit to Lancaster. Mrs. Ed Smith continues very low with hearty thanks to John Cobles attending court in Mt. Vernon this week. Henry Albright left last week to enter school in Williamsburg. Rev. W.H. Durham will begin a series of meetings at the three different churches and will continue for about two weeks.

TEACHER ASSOCIATION PROGRAM

The following is a program of the teacher's association which will meet at the Baptist church near Climax, in district No. 3. On Saturday, September 8, 1906.

Devotional exercises by: Sherman Chastean

Welcome address by: J.L. Jones
Response by: Felix Bowman
Song by the association, "My country tis of thee"

Essay by: Thessa Johnson
Physiology by: J. Pennington
Arithmetic by: J.O. Scroggins
Selected reading by: Ella Lake
Intermission and son by Association
Nature Study by: Hattie Poynter and R.E. Bell
Geography by: tutor Dicyer of Berea College
How to secure the co-operation by Sherman Chastean
What should be the aim of moral instruction by: J.O. Scroggins
Is the teacher's salary commensurate with his services by: Supt. Bal-

lard
Spelling by: J. Pennington
Language by: Ella Lake and Hattie Poynter
How to secure attention by: R.E. Bell and J.O. Scroggins
What are the teacher's reward by: J.L. Jones
What is a teacher's Felix Bowman
Song: "When the Roll is Called up Yonder"
Adjournment
Supt. G. Ballard; President J.L. Jones; Vice President Sherman Chastean; Secretary

Saddle Club News

By Bev Rockwell

The annual Labor Day Reunion and cook out will be held September 7th at the clubhouse, which is located

Rocky and Gene will be cooking hamburgers and hot dogs but we will need those attending to round out the meal with a dish to pass.

We all will be looking forward to visiting with former members as well as current members. Everyone welcome - come out and join the fun. Call 256-2494 or 758-4706.

"It Is Written"

In Luke 8:11, Jesus in explaining the parable of the sower, says "The seed is the Word of God." The seed falls upon various kinds of ground which are the hearts of men. Now here is a very important and basic lesson to be learned from this parable. When the truth of the gospel is taught, the pure seed, what will it produce? Christians, and only Christians! You see, seed produces after its own kind in the plant kingdom. Gen. 1:12. When you plant corn do you expect to produce potatoes? Or, if you plant beans, do you expect to produce watermelons? Why in the spiritual realm should we think to plant the seed of the kingdom and think to make anything but a Christian?

You see, it takes a "hybrid seed" to produce something else, which Paul says is a perverted gospel in Gal. 1:6-9. It takes the Bible plus Watchtower Publications to make a Jehovah's Witness. It takes the Bible plus the Book of Mormon to make a Mormon. It takes the Bible plus church tradition to make a Roman Catholic. It takes the Bible plus the Methodist Discipline to make a Methodist. It takes the Bible plus the Baptist church manual to make a Baptist. On and on we could go, illustrating our point. Truly, seed produces after its own kind.

"Am I therefore become your enemy, because I tell you the truth?" Gal. 4:16. Our plea is for people to take the Bible alone as the standard of authority. Don't let man "spoil you through philosophy and vain deceit, after the tradition of men, after the rudiments of the world, and not after Christ." Col. 2:8. Friends you can stand on the truth of Christ and be free from sin. It is 3:12. But also free from the shackles of denominational dogmas, creed hooks, traditions, decrees, councils, etc. What a blessing it is to make the Bible the only source of authority, that comes from God to guide us to heaven.

Providence church Christ

Dan McKibben-758-9316 - Email DanMcKibben2@juno.com - Home Page: <http://home.mci2000.com/~melindalawrence/mci2000.com/rovidence.html>
Time of Services: Sunday 10am Bible Study, Worship 10:40 & 7pm; Wednesday 7:30pm. Radio program, Sunday 8am, 14:00 AM.

Auction

Liquidation Auction of

**1st National Bank and Trust of Corbin's
15 Mobile and Modular Homes,
Automobiles and Boats
Saturday, August 29, 1998 - 10:30 a.m.
Corbin, Kentucky**

Directions: From Interstate 75, take Exit 29 and follow Hwy. 25E (Cumberland Parkway) south toward Barboursville approximately 2 miles to Hwy. 25. Turn north onto Hwy. 25 and proceed 1/10 mile to auction site. Auction signs are posted. Corbin is approximately 90 miles south of Lexington and 80 miles north of Knoxville.
Mobile and Modular Homes: These 15 units are all new. They have never been sold or lived in. Each has electric heat and kitchen appliances. The list is as follows: (1) 1998 Loving 14 ft. x 56 ft. (2) 1998 Loving 14 ft. x 60 ft. (3) 1997 Loving 16 ft. x 80 ft. (4) 1996 Loving 16 ft. x 80 ft. (5) 1997 Loving 28 ft. x 56 ft. (6) 1997 Loving 14 ft. x 70 ft. (7) 1998 Loving 14 ft. x 60 ft. (8) 1997 Liberty 28 ft. x 40 ft. (9) 1997 Loving 16 ft. x 80 ft. (10) 1998 Loving 28 ft. x 44 ft. (11) 1997 Loving 28 ft. x 56 ft. (12) 1997 Loving 28 ft. x 56 ft. (13) 1998 Loving 28 ft. x 56 ft. (14) 1998 Loving 28 ft. x 56 ft. (15) 1997 Loving 28 ft. x 72 ft.
Automobiles: 1996 Oldsmobile Cutlass Sierra SL - 1992 Pontiac Grand Am - 1994 Mercury Sable - 1992 Lincoln Continental - 1992 Dodge Shadow - Conv.
Boats: 1993 Nitro 190TF Bass Boat - 1992 Bryant Bbl - 1995 Bass Tracker Tournament TX17 - 1985 Thundercraft - 1998 Bombardier Sea Doo - 1996 Bombardier Sea Doo 4 Wheelers: 1997 Yamaha 4 WH (Blue) Model YFM550X-1995 Honda TRX (Red) Model 2000.
Furniture: There are several items of furniture that have been extracted from the mobile homes, including dinette sets, sofas, chairs, coffee and end tables, lamps, etc.
Terms: Mobile Homes: A \$2,500 deposit will be required on single wides and a \$4,000 deposit on double wides. This deposit must be cash, cashier's check, certified check or money order made payable to Ford Brothers Escrow. The balance on all mobile homes will be due within 10 days. The buyer will be responsible for any title transfer charge and for transporting the mobile homes from the auction site, which must be done within 10 days of the auction date.
Automobiles/Boats/Furniture: These items must be paid for in full day of auction. Acceptable methods of payment are cash, cashier's check, money order or personal/business checks, accompanied by a bank letter of guaranteed payment. Purchasers of vehicles will be required to pay any title transfer fees and transfer taxes.
Kentucky Sales Tax: Tax of 6% will be collected on all mobile homes.
Possession: Possession of mobile homes will be given upon payment in full and title transfer at the local County Clerk's office. Possession will not be given the day of sale but will be given as early as Monday, August 31st.
Auction Preview: All auction items will be available for preview Friday, August 28th from 2:00 p.m. until 7:00 p.m. at the auction site. The items may also be viewed beginning at 8:30 a.m. on the day of auction, Saturday, August 29th. Previews are available by appointment the week prior to the auction.
The list of automobiles and boats to be sold at auction is subject to change. Announcements day of sale take precedence over printed matter. For additional information, contact the selling agents:

FORD BROTHERS, INC.

AUCTIONEERS - REALTORS

MT. VERNON, KY
606-256-4545

SOMERSET, KY
606-679-2212

New Student Enrollment

Diane McCowan

ACADEMY OF DANCE, INC.

Diane McCowan
Owner/Director

Diane has a B.S., M.A. and a Minor in Dance. She is an accredited member of Professional Dance Teachers Association and has many years experience teaching dance.

The Academy offers:

- Two fully equipped studios
- Tu Tu Cute Dancewear (carrying a complete line of dancewear)
- Professionally choreographed routines
- Well-trained instructors
- Discipline of the dance basics with the personal touch you deserve
- Classes in:

Classical Ballet Tap Jazz Creative Movement

Preschool through Adult

The experience and the love for the art of dance await you at the Diane McCowan Academy of Dance, Inc.

* \$5.00 Registration Fee (606) 864-3783

Racing heart? Dizziness? Lack of concentration? Sleeplessness? Chronic indigestion? Tension headaches? If you identify with these symptoms, you could be suffering from anxiety, a seriously debilitating emotional problem. Perhaps you're like millions of Americans who've experienced the frustration and fear of not only finding the cause of your symptoms, but also the right treatment.

There is hope — anxiety can be treated. Call Samaritan's Copeline, and a trained professional will schedule your free confidential assessment. But only if you call. We're ready to listen.

There is help from someone who cares.

Call the Copeline at 258-2470 or 1-800-776-COPE (2673).

"I'm having a heart attack!"

Anxiety

"I can't breathe!"

"Why can't I sleep?"

"Just leave me alone!"

The Samaritan Center for Behavioral Health

HealthNotes

HealthNotes is a health awareness publication provided by Rockcastle Hospital and Respiratory Care Center.

DISEASE RAISES MANY QUESTIONS

FEW ANSWERS FOR MEN

The number of men who will die from this disease equals the number of women who will die from breast cancer. Yet its cause, how to prevent it and how to treat it are under debate.

The disease is prostate cancer. Approximately 200,000 men will be diagnosed this year. Nearly one-third of men over age 50 have microscopic prostate tumors. About 16 percent of all U.S. men will be diagnosed with the disease during their lifetimes, but most prostate cancers never become life threatening.

"The bad news is that studies have been unable to conclude what causes prostate cancer or how men can alter their lifestyles to try to reduce their chances of getting the disease," said Dr. George W. Griffith, family physician at Rockcastle Hospital and Respiratory Care Center.

"Some research suggests that there may be a link to such factors as high-fat diets, vasectomies and certain occupations, such as farming and welding. However, further studies must be conducted to prove those theories.

"The good news is that it is slow growing. This gives patients the ability to learn about their options and select the treatment that is best for them."

Researchers do know that age, race and family history play a role in determining risk. Older men and African Americans are more likely to develop the disease. Prostate cancer also tends to run in families. Men with two close relatives who have prostate cancer are twice as likely to get it as men with no affected family members, and men with three affected relatives face a risk 11 times greater.

Like the cause, the value of detection screenings also is under debate. There are two screening methods currently being used — a PSA (prostate-specific antigen) blood test and a digital rectal exam.

Some organizations don't recommend any screenings. However, the American Cancer Society recommends that both exams should be offered annually to men beginning at age 50 and at age 45 for men who are at high risk.

Early prostate cancer often does not cause symptoms. However, when symptoms do occur, they may include:

- The need to urinate frequently;
- Difficulty or painful urinating;
- Blood in the urine; and/or
- Frequent pain or stiffness in the lower back, hips or upper thighs.

Treatment options

Men who are diagnosed with prostate cancer have several options. Some men whose cancer is slow growing and found at an early stage may not need treatment. According to the National Cancer Institute, treatments include watchful waiting, surgery, radiation therapy or hormone therapy.

Because there are so many options and possible side effects, patients should ask their doctors the following questions:

- Do I need to be treated? What are my options?
- What do you believe is the best treatment for me? Why?
- Is there another treatment that may achieve the same results?
- What are the expected benefits, risks and side effects of each treatment?

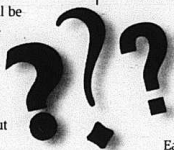

HEALTHY TIPS

ON THE ROAD TO HEALTHY EATING

Families spend a lot of time traveling during the summer, which often means meals at fast food restaurants. Eating healthy on the road is a challenge, but it can be done. Here's how:

- Order pancakes or a fat-free muffin for breakfast instead of bacon, egg and cheese sandwiches;
- Skip the fried hamburger and order a grilled chicken sandwich with mustard or barbecue sauce instead of mayonnaise;
- Bring sandwiches from home that include whole grain bread, turkey and fresh vegetables; and
- Snack on fruit and pretzels instead of cheese curls or corn chips.

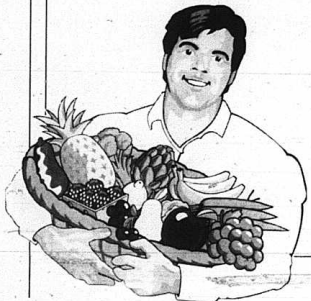

BABY SAFETY 101

Outfitting your baby's nursery is an exciting venture for a new parent or grandparent. During baby's first years, it is easy to get caught up in purchasing equipment that meets the latest trends or goes well with the baby's nursery decor. It is important to create a playful, stimulating environment for your baby. However, your greatest concern should be the safety of your little one.

Many parents are unaware that preventable accidents are the No. 1 danger to their child during the first four years of age. Many of these accidents can be attributed to unsafe baby equipment. In fact, each year thousands of children are injured in accidents involving equipment such as cribs, carriages and strollers.

So what can you do to protect your infant? Your best defense against preventable accidents is to realize that they are just that — preventable. Assess the safety of your baby's equipment and consider these points in baby-proofing your infant-ware:

- High-tech doesn't mean high-safety. Even with the move toward high-tech function and material of newer baby equipment models, safety is not guaranteed. Remember to check labels to ensure that the product meets current safety regulations. A voluntary safety standard by the Juvenile Products Manufacturers Association (JPMA) is followed by the most reputable companies. Look for this seal when shopping for the safest in baby equipment.
- Take inventory in your home. Accidents in and around the home present a greater threat to the safety and well-being of your child than all childhood diseases combined. To ensure a safe environment for

your child, conduct a complete "crawl-through" of your home. Identify hazardous equipment throughout the house, remembering to check your baby's equipment for broken parts or older, unsafe designs. Realize many dangers may be unique to your home, so look for any potentially unsafe areas in your child's environment.

- In with the new, out with the old. Be cautious about accepting used or hand-me-down items. Although Aunt

Martha's beautiful antique crib would look exquisite in the new nursery, it is probably better off staying in the attic. In the last 10 years, baby equipment has gone through a series of changes that has made it safer and more functional.

- Read the instructions. To correctly assemble baby equipment, it is important that you properly follow the manufacturer's instructions. By taking this measure, you are ensuring the safety of the equipment — and your child.

Calendar of Events

SEPTEMBER

National Healthcare Month

Labor Day Checklist of Health and Safety September 1 - 7

Hearing Aid Awareness Week September 13 - 19

Reminder:

Throughout this week RHRCC is offering free cholesterol screenings in honor of Heart Disease and Stroke Awareness Month.

HOUSECALLS



PROFILE

Cheryl Sheets
 Outpatient Coordinator, Speech Therapy Department
Family: Husband, Philip; Son, Andrew; Daughter-in-law, Kimberti
Education: Ohio State University, BA, Speech and Hearing Therapy; Western Kentucky University, MA, Communications Disorders
Associations: Kentucky Speech Language Hearing Association; American Speech Language Hearing Association

For the past 23 years, Cheryl Sheets has found the field of speech-language pathology to be a very rewarding career.

Sheets, who serves as Outpatient Coordinator in the Speech Therapy Department at the Rockcastle Hospital and Respiratory Care Center,

enjoys the opportunity to provide help for outpatients, particularly children, from Rockcastle County and surrounding communities.

In the year she has been with the hospital, Sheets, who specializes in oral motor therapy and early language development, says that she has not only had the oppor-

tunity to use her own expertise in the field, but to learn new skills as well.

"Working with a staff that has a wide variety of interests and experience is exciting," Sheets said. "Each individual contributes special skills to the speech therapy department, and we all work very well together."

ROCKCASTLE

HOSPITAL AND RESPIRATORY CARE CENTER, INC.

142 Newcomb Avenue • Mt. Vernon, Kentucky 40456 • Tel (606) 256-2195

Classifieds

CLASSIFIED RATES

- Local Rates—14¢/Word, Minimum \$3.50
- Cards of Thanks—5¢/Word, Minimum \$2.00
- In Memoriams—5¢/Word, Minimum \$2.00
- Display Classifieds—\$3.50/Inch

Deadline for Classifieds is NOON Tuesday

FOR RENT

For Rent: 2 bedroom trailer. Call 256-0176 or 256-9183. 31xmf

For Rent: Rocket Storage for all your storage needs, all different sizes. 256-3623. 10mf

For Rent: 2 and 3 bedroom trailers. Call 256-9821 or 256-1373. 35xmf

Accepting Applications for 2 and 3 bedroom units at Valley View

MOVE-IN SPECIAL

Housing for the Disabled, Elderly & Handicapped
Rent Based on Income
Kitchen Appliances Furnished
Water, Sewer, & Garbage Paid

Move-in and receive one of the following **FREE GIFTS**:
\$100 Wal-Mart Gift Certificate
Microwave Oven
VCR
Color TV

BRODHEAD ELDERLY APARTMENTS
Rt. 1, Box 10
Bussell Street (Behind Dairy Mart)
Brodhead, KY 40409
Ph. 758-4506 or 1-800-686-4447

(TDD for speech & hearing impaired 1-800-648-6056)

Bluegrass Inn Efficiency Apartments & Sleeping Rooms

Furnished, a/c, utilities and cable paid
\$265 and up/mo.
Call 256-2444

Senior Citizen Discount

Don Foster Real Estate Broker 986-8401

Charles Parsons -	256-2453
Lloyd Cain -	256-2818
Phil Mallicoate -	986-1250
Tonya Bartruff -	986-3616
Denise Almond -	986-0760
Al White -	986-2558
Nadine Pender -	986-7979
Alan Pike -	986-9394
Victoria Wand -	624-9223
Donna Saylor -	985-0152

711 Chestnut St. • Berea • 606-986-8401
1-800-998-2063 fax 986-6173

Office Hours: Mon-Fri, 9-5; Sat, 9-4; Sun, by appt.

GOOD HOME ON 50 ACRES of very private land. 3 bedrooms, 1 bath, living room, dining room and kitchen. Has recently been remodeled. County road ends at house. \$64,900.

DALLEY STREET, MT. VERNON. Nice remodeled home, can also be used as duplex for rental property. Owner will sell on land contract, trade to farm, or commercial property. Will accept livestock, farm machinery or other property as down payment. Reduced to \$37,000

REDUCE! WHY NOT START YOUR OWN BUSINESS 2.25 acres with large building. Ideal for a us-d parts business, over 6,000 sq. ft. of floor space located in Mt. Vernon. 3 phase electricity, city water, blacktop street with sewer available. Good building lot all for \$39,000. Call today.

CONVERT THIS 1, 1/2 STORY AND EXTRA LOT INTO A BUSINESS. Suitable for home or business on busy Richmond St. next to post office. Home has 1,587 sq. ft. with 4 bedrooms, one bath, dining room and kitchen. Large front porch and 1 car detached garage. New roof '96. Price reduced to \$79,000.

DO YOU WANT PRIVACY AND SECLUSION? We have the place for you. Practically new 4 bedroom home with bath, large kitchen and dining room comb. Large front porch. One acre. Priced to sell at \$47,000.

NEW! 1, 1/2 STORY AND EXTRA LOT INTO A BUSINESS. Suitable for home or business on busy Richmond St. next to post office. Home has 1,587 sq. ft. with 4 bedrooms, one bath, dining room and kitchen. Large front porch and 1 car detached garage. New roof '96. Price reduced to \$79,000.

5.6 ACRES ON HWY. 461. About 3 miles west of Mt. Vernon. Utilities available. Suitable for commercial or residential. \$45,000.

HWY. 1004 - Two lots in the Orlando subdivision. 1.8 miles from Jeans Restaurant. Both lots 1 acre m/l. Suitable for home or mobile home site. Both for \$6,000.

1746 MT. VERNON ROAD. 4 bedrooms, 1 bath home on 1/2 acre lot, 6 miles from Berea. Detached garage. Reduced to \$51,900

NEW ON THE MARKET! Brick ranch just 1.5 miles north of Mt. Vernon on US 25. 4 bedrooms, living room, kitchen, SOLD, living room, 2 baths, large screened porch, central heat and air, 1 car detached garage plus large commercial garage. All for only \$72,900.

BEREA. We have several nice homes listed in Berea. Call one of the above agents for a showing.

Apartments. Rent based on income. Call 256-5912. Equal Housing Opportunity. TDD for hearing impaired only. 1-800-247-2510. 36mf

Thomason's Self Storage Rental: (606)256-3124 or 256-2381. 39mf

For Rent: 3 BR, 2 BA, beautiful mobile home on lg. lot in Brodhead. Available October 1st. No pets. No smoking. \$425 mo. \$400 dep. Call 626-5679. 46x2

For Rent: One room efficiency apartment. Utilities paid. Call days - 256-3868 or nights - 256-2164. 46x2

For Rent: 2 Bedroom mobile home. Ref. + dep. required. 606-485-7780 after 4 p.m. 47x1md

For Rent: 2 Bedroom mobile home. Nice yard. Call 256-2506. 47x2md

For Rent: 2 Bedroom, 1 bath trailer situated on 1 acre on 1326 - Old Brodhead Rd. \$325. monthly with one month deposit. Call 256-4618 or 256-5925. 47x2nd

MISCELLANEOUS FOR SALE

For Sale: Tandy 1000 personal computer with monitor. Books included. \$75. Also have named brand boys jeans, 8 pairs, size 14 Regulars. Most are new. Call (606)355-7498. 42mf

For Sale: Cemetery lots, Creshaven Cemetery, Mt. Vernon. Call 256-5648. 31mf

For Sale: Lots in the Elmwood Cemetery at \$250 per lot. Call 256-2617 or see Clarence Carter at 310 Williams St. in Mt. Vernon. 44mf12pd

For Sale: Wood crafts, quilt racks, reindeer, snowmen, bird houses, bird feeders, wall shelves with clocks; decoration lights and more. Roy G. Brown, Rt. 1 Box 298, Brodhead, KY 40409. 758-8581. 16mf

Rental Equipment Available at Lumber King: Call Leon at 256-1100. 48mf

For Sale: Stonewash Denim jeans, relaxed or traditional fit by Carhart \$26.50. Denim bib overalls by Carhart \$38.00. Large selection of Carhart roughed and casual wear. Napier Bros. Clothing Store, 35 Public Square, Lancaster. 792-2535. 24mf

For Sale: Bib Overalls (low back) starting at \$26.50 waist sizes 29-58 in stock. Napier Bros. Clothing Store, 35 Public Square, Lancaster. 792-2535. 11mf

For Sale: Sale on chain link or metal fences, farm fences, all types of wood fence, all types of vinyl fences, commercial or residential, free estimates, 90 days same as cash. Call East's Fence Co. 1-800-989-8006 or 986-8006. 31mf

For Sale: 3 Ferrets, breeders. Cage included. Must sell all together. 2-females. 1-male. \$450. for all, negotiable. Call 758-0137. 26mf

For Sale: Motors, transmissions, rear ends, radiators, body parts. We by junk trucks. Phone 256-5403. 28x12pd

FREE CAMCORDER: With purchase of 52-inch big screen TV. Only \$10 down delivers to your door. Call Home Products at 1-888-447-1266. 31mf

Washer & Dryer Pair: With free vacuum cleaner. Only \$10 down delivers to your door. Call Home Products at 1-888-447-1266. 31mf

Computer System With Free Color Printer: Only \$10 down delivers to your door. Call Home Products at 1-888-447-1266. 31mf

Refrigerators: Only \$10 down delivers to your door. Free microwave. Call Home Products at 1-888-447-1266. 31mf

Castle Village Apartments HAS IMMEDIATE OCCUPANCY

on large 1 bedroom apartments and 2 & 3 bedroom townhouses with private entrances and patios, kitchen appliances, and central air. Children's play area. HUD Section 8 assistance makes these apartments affordable for all families. Now accepting applications on Monday thru Friday from 10 a.m. to 2 p.m. Apply at 165 Castle Village Dr., Brodhead, KY 40409 758-4111

Equal Housing Opportunity
Voice/TTY 1-800-553-0300

Town & Country Chevron 24 HR. WRECKER SERVICE

All Types of Mechanical Work

Call 256-9634 days or 256-4650 nights

CLIFFORD (606) 256-2535

Collins AND SON

Septic Tanks & D-Boxes
"We Make 'um and install 'um!"

Complete Living Room Suite: With free matching lamps. Only \$10 down delivers to your door. Call Home Products at 1-888-447-1266. 31mf

46-inch Big Screen TV: Free VCR. Only \$10 down delivers to your door. Call Home Products at 1-888-447-1266. 31mf

For Sale: Sq. bales of hay. Clean mixed hay. \$2.50 a bale. Call 758-4514. 32mf

For Sale: This year's hay for sale now! Large rolls. \$16.00. Call 256-2339. 36mf

For Sale: 1986 Four Winds Boat. Model Freedom One. 16 ft. in-board/out-board 120 horsepower motor, new cover, 2 marine battering life jackets and buoys. \$6500 invested. Asking \$4800.00 obo. Serious inquiries only. Call 758-8080. 43mf

Reduce: Lose weight while you sleep, take OPAL available at Saylor Pharmacy, Richmond St., Mt. Vernon. 44x4pd

For Sale: Adirandack deck chairs, treated wood, classy. Nothing sits so good. Built locally. \$39.00 each. Call 256-3156. 46x2

For Sale: Ky. 31 Fescue seed, purity 92.68%. Germination 94%. \$30 for 50lb. bag. Roll hay, \$20 from barn. John Houston Farm. 606-758-8255. 44x4

For Sale: Brand new 3 piece livingroom suite - sofa, loveseat and chair. Neutral colors. Still in factory plastic. Was \$1199/Sacrifice

PRIME OF LIFE PLAN

State Auto offers people age 50 and over extra-value coverages!

State Auto's new Prime of Life Plan gives qualifying auto and homeowners insurance customers, our "Prime of Life's" expanded coverages and substantial premium discounts! Plus, when you're on vacation, your Prime of Life Plan provides protection when you're driving a rented vehicle... no need to buy additional collision coverage ever again! And, no deductibles apply! Now that's a friend you can depend on! Call your State Auto agent today for more information

STATE AUTO Financial Corporation
Your best insurance is a good agent.

Singleton Insurance Agency
Donnie Singleton, Agent
210 E. Main St. • Mt. Vernon
606-256-2611

NORTHSIDE APARTMENTS

Furnished
Air, Cable & Utilities

\$75.00 Per Week
\$250-\$275 Mo.

256-3843

For Sale: 25 ft. Pontoon and trailer, water ready with lots of extras. Call (606)256-9247 before 2 p.m. or leave message. 46x2pd

For Sale: 20 ft. Pontoon boat, 50 hp Mercury, new floor, paint and steel tubes. Call 256-5266. 46x2pd

For Sale: Timothy-Clover-Orchard Grass Hay. Some Alpha Alpha. Rained on. Sq. bales \$1.25. 1200 lb. rolls. \$12.00. Call 758-8045. 46x2

For Sale: 19 lg. rolls of dry hay. \$15.00 roll. 1964 Honda Trail Bike. \$800. Call after 6 p.m. 758-8277 or 256-4326. 46x3

For Sale: Boys fall and winter clothes. Size 8-10 shirts. 10 Reg. jeans. Good cond. Call Diane Bradley at 256-2385 or Dana McKinney at 256-9888. 47x1

For Sale: Kenmore mini washer and dryer. In very good condition. \$250. Call 256-5012. 47x1pd

For Sale: 1984 750 Honda Interceptor. \$1500. Call 256-3621. 47x1pd

For Sale: Kitchen sink. Electric stove. 3) air conditions. Call 453-2721. 47x2

For Sale: 2) 430 Case tractors. 1) 730 Case tractor. 1) 175 Massey Ferguson tractor. 1) C-Farm All tractor. 1) Cub Farm All. 1) bush hog. 1) 450 New Holland mower. 2) rakes. 1) 4000 Ford 1) tobacco setter. Call 679-1716. 47x2

Miller's Auto Sales
Hwy. 3275 - Brindle Ridge Rd.
Phone 758-8247
Open 8:30 to 5:00
Closed Sunday

James' Body Shop
(formerly B&R Body Shop • Old 461)
Open Mon. - Sat. 9 to 5
Insurance Estimates Welcome
Complete Frame Work
EPA Approved Paint Booth
256-0215 or 864-3461 Home

FOR RESIDENTIAL GARBAGE COLLECTION
CALL 256-2334

BEE

MADISON TERMITE and PEST CONTROL
Call Paul Burton - Day or Night
256-2318 - Mt. Vernon

STOP
TERMITES ROACHES WATERBUGS

High Efficiency OUTDOOR WOOD FURNACE: Safe nonpressurized system will heat your entire home with no mess or fire hazard in the house. Will heat one or more buildings and all domestic water. Works with any existing heating system to provide even, comfortable, affordable heat. Call now to ensure early delivery or request information. Call EATON ELECTRONICS 806-256-4314 MT. VERNON

WANTED
Wanted: Barnett's Auto Salvage located on Cove Branch Road buys junk cars and trucks and has used auto parts for sale. Call 256-9018. 37mf

EARN MORE THAN \$900 A MONTH
To learn a new career. All expenses paid during training. Part-time employment upon return and college financial assistance available. YOU CAN succeed in The Kentucky National Guard.
Call Today
606-877-3106
or
1-800-GO GUARD

HELP WANTED
• L.P.N.'s
• State Registered Nursing Assistants
• Certified Medication Aides
An 84-bed nursing facility is seeking people who have the desire to provide top quality care for our elderly citizens. We offer competitive wages and benefits package.
EOE
Apply in person at
Berea Health Care North
601 Richmond Road North
Berea, KY

MOBILE HOME DEALERSHIP LOOKING FOR FULL-TIME EXPERIENCED SERVICE TECHNICIAN
Included-Insurance, 401k, paid vacation and paid holidays. For more information call Greg at 606-624-5275.

General Laborers
Our Richmond client has immediate openings for general laborers.
***ALL SHIFTS *TEMP-TO-HIRE**
We offer referral bonus, vacation pay & health options.
Call today! Work tomorrow!
606-986-9434 or 800-280-8367
Olsten® Staffing Services
The future is working with Olsten®
427 Chestnut St. • Berea, KY 40403
EOE

"just like family"
CNAs Long-Term Care Unit
Berea Hospital, a 150-bed, acute and long-term healthcare facility, is currently seeking CNAs for our Long-Term Care Unit. Fulltime and PRN positions available. New salary range! Applicants must have completed the Certified Nursing Assistant Program before hire and successfully passed the CNA exam. High school diploma, GEO or three years equivalent work experience required. Berea Hospital offers competitive salaries and benefits including Berea College Campus Child Care Facility, while combining state-of-the-art technology with a warm and caring family atmosphere. Interested applicants should contact:
Berea Hospital
305 Estill Street
Berea, KY 40403
(606) 986-6560
Equal Opportunity Employer

"just like family"
Registered Nurses Special Care Unit
Berea Hospital, a 150-bed, acute and long-term healthcare facility, is currently offering an excellent career opportunity for RNs in S.C.U. PRN positions available.
Must be a graduate of state approved school of nursing. Licensed to practice in the State of Kentucky. Satisfactory completion of special training in electrocardiography, use of equipment related to the care of the cardiac patient and the care of intensive care patients. Continuing education through participation in workshops, seminars and scheduled inservice programs. Successfully completes competency test as outlined by Berea Hospital for S.C.U. Registered Nurses. Berea Hospital offers competitive salaries and benefits, including Berea College Campus Child Care Facility, while combining state-of-the-art technology with a warm and caring family atmosphere. Applicants interested in this position should contact:
Berea Hospital
305 Estill Street
Berea, KY 40403
(606) 986-6560
Equal Opportunity Employer

SUPER SERVICE NEEDS OTR DRIVERS
Paying experienced drivers 26 to 33 cents per mile. Bluecross Ins., Optical, Dental & Prescription Card, 401k, new conventionals, sick day and holiday pay, up to 3 weeks vacation. Plenty of miles, home often. Guaranteed minimum pay of \$500 per week with one year of driving. \$600 per week with more.
NEED TRAINING
If you do not have a CDL license or any experience, we will hire you, teach you to drive, pay you a salary while you are learning plus offer you all the above benefits. DC classes start every two weeks. Free if you work for us!
For more info, and application call us at
800-347-5263
SOMERSET, KENTUCKY
Equal Opportunity Employer

Wanted: Two to five acres of land as a tax-deductible donation (or at a good price) will enable us to put to work the builders, electricians, plumbers, painters, and decorators who have volunteered their services in putting up an animal shelter in Rockcastle County. For information, call Terry 758-9202. 41mf

Wanted: To rent a 3 or 4 bedroom home in city limits with washer/dryer hookup. Call 256-3823. 45mf
Rockcastle Adoption Agency for Pets, Inc.: Needs craft items donated to help raise animal shelter funds. Call Terry 758-9202 or Vicki 256-5183. If you can help. 47x1

Wanted: Will do babysitting in Mt. Vernon school district. Live: 2 miles on Sand Springs & on two chain-linked fence. Call 256-2566. 47x4

PROFESSIONAL SERVICES
P&P GUTTERING: 5 & 6 inch seamless gutters, siding, soft in and window installation. Call 256-4393. Free estimates. 21mf
R&R Builders: New homes, complete remodeling, all types, metal building, concrete work, decks, roof, painting, 22 years experience, free estimates. Call 256-9276. 34mf
Grave Markers & Monuments: In stock at all times. McNew Monuments Sales, US 25, 4 miles north of Mt. Vernon. Ph. 256-2232. 13mf
J&L Equipment Co.: 50 Williams Street, Mt. Vernon. Selling farm fuels, motor oils, heating fuel and gasolines. Your Chevron Oil Jobber for Rockcastle County. Call 256-2114. 8 a.m. to 4 p.m. 20xmf
FIX-IT: Finish carpentry, remodeling, also vinyl installation and repair, door/window repair and replacement, tile repair and

replacement. No job too small. Custom decks and patios. Call 606-256-4313. 49mf
Sewing Machines: Sales and Service. Leroy Davis, 407 Crab Orchard St., Lancaster, (607)792-3149. 8mf
Lovell's Gun Repair: New and used guns, ammo and supplies. 360 Hot bluing repairs. Will special order. Maple Grove Rd., Mon.-Fri. after 5 p.m. 256-3539. 11mf
Angel's Upholstery: Top quality work. Furniture, autos, boats, office and restaurant seats. Free estimates. Pickup and delivery. Call 256-9167. 28mf
Steve Sponamore Roofing: Excellent references. Free estimates. 758-4318. 36x36
Concrete Work: No job too big or too small. Free estimates. Call 256-4915. 46mf
Rev & Glen's Fuel Oil Furnace Repair and Tune-Ups: 453-9307. 50mf

Child Care Service: Experienced mother/state enrolled child care provider, has opening for 2 children, newborn to any age. CLEAN, HEALTHY COUNTRY AT-MOSPHERE, FENCED PLAY-GROUND, SAFETY FIRST. LOTS OF TLC! Quiet area. Broadhead School District. References available. 256-4267. 45x4

Robert Burke Roofing: Free estimates. Satisfaction guaranteed. Home ph. 758-8211. 52x10pndf
Bobcat Service: Reasonable rates. Call 256-3344. 7mf
Mom & Me Cleaning Service: Home or office. 256-3850. 29mf
Squirrel's Tree Trimming Service: Will top or take down trees. Also clean up trees damaged by storm. Call (606)453-9325. 35mf
David Sponamore Roofing: Free Estimates. 25 years exp. Guaranteed satisfaction. 758-4520. 39mf

Custom Dinning Work & Rock Hauling: Call 256-9020 anytime or mobile 872-5820. 47x2
Light Hauling, Landscaping and Driveway Rock. 256-4267. 45x4

MOBILE HOMES FOR SALE

For Sale: 1992 Gile Mobile Home 14x60. Like new, 2 full baths, 2 bedrooms, appliances, curtains go with it, new carpet. \$12,500. Call 256-2599. 44x4pd
For Sale: 1995 14x50 Singlewide, 2 Bedrooms, 1 Bath, living room, kitchen/ dining combo. Stove, refrigerator, washer/dryer, dishwasher included. Good condition. Call 758-8059. 46x2

New 1998 Fleetwood Doublewide Close-Out Sale! 2,026 Sq. Ft. Home, 4 Bdrm, 2 Bath, Delivered, Set-Up and Footers. All For Less Than \$465 mo. With Credit Approval. Plus Many More Models To Choose From! The Affordable Housing Mart - Richmond. Call (606)624-0200 or (800)755-5360. 44x4
New 1998 Fleetwood Singlewide 16x80! 3 or 4 Bdrm & 2 Bath, Delivered and Set-up.

Starting At Less Than \$230 mo. Plus Many More Models To Choose From! The Affordable Housing Mart - Richmond. Call (606)624-0200 or (800)755-5360. Ask For Jesse. 44x4
Pre-Owned Singlewide Homes: Starting At Less Than \$128 mo. All In Great Shape. Oldest One Is A '94. Plus Many More Models To Choose From! The Affordable Housing Mart - Richmond. Call (606)624-0200 or (800)755-5360. Ask For Jesse. 44x4

SPECIAL OF THE MONTH! New Fleetwood Doublewide 28' Wide - 3 Bdrms, Glamour Bath, Central Air & Skirting, 5 Year Warranty Standard. Now Less Than \$218 mo. Order Yours Today!! The Affordable Housing Mart - London 1-75 & Hwy. 80. Call (606)878-0013 or (800)755-5360. 45x3

NEW 3 BEDROOM FLEETWOOD HOME: Central Air 7 Skirting, 5 Year Warranty Standard - All For Less Than \$188 mo. The Affordable Housing Mart - London, 1-75 & Hwy. 80. Call (606)878-0013 or (800)755-5360. 45x3
ATTENTION RENTERS!!! Why Rent When You Can Own Your Own Home & Land, Including All Utility Hook-Ups.

POYNTER'S BACKHOE & DOZIER SERVICES
Septic Systems • Topsoil & Hauling
Phone
Mt. Vernon, KY 40456 (606) 256-4281

Professional Wall Paper Hanging & Painting
Jim Combs 606-256-5486

WELDING Mt. Vernon Iron Works
IN SHOP AND MOBILE WELDING
• STEEL • CAST IRON • ALUMINUM
256-0407
3030 Richmond St.
Mt. Vernon, Ky.

HENSLEY'S USED CARS
CALL NOW!
D-258-4777
T-258-9491
Salt Pater Cave Road
HWY 1004 Orlando, Ky.
24 YEARS EXPERIENCE

Federal-State Market News
Garrard County Stockyards
Lancaster, Ky.
August 21, 1998
Cattle: 1172
For The Week: 1388
Compared to Last Week: Slaughter Cows steady; Slaughter Bulls 1.00 higher; Feeder Steers: steady 1.00 lower; Feeder Heifers: steady 1.00 lower.
Slaughter Cows: Breakers 75-80 percent 1150-1450 lbs. 39-42; Boners 80-85 percent 1050-1500 lbs. 37-38; Lean 85-90 percent 950-1150 lbs. 32-36; Lean 750-800 lbs. 27-31.
Heiferettes: 950-1100 lbs. 40-44.50.
Slaughter Bulls: Yield Grade #1 1485-1650 lbs. indicating 79-81 carcass boning percent 50.75-54; Yield Grade #2 1640-2090 lbs. indicating 77-78 carcass boning percent 46.25-47.50; Yield Grade #2-3 1415-1765 lbs. indicating 75-76 carcass boning percent 40.25-44.50.
Feeder Steers: Medium and Large Frame #1 300-400 lbs. 85-94; 400-500 lbs. 79-85; 500-600 lbs. 72-81; 600-700 lbs. 66-75; 700-800 lbs. 61-68; package 48 head 771 lbs. 65-45; 800-900 lbs. 63.50-64.50; 900-1000 lbs. 59.20-61.50; package 25 head 958 lbs. 61.50; package 30 head 1013 lbs. 59.20.
Small Frame: #1 300-500 lbs. 71-80; 500-700 lbs. 62-68.
Medium Frame: #2 300-500 lbs. 67-74; 500-700 lbs. 59-67.
Large Frame: #2 (Holsteins) 250-400 lbs. 56-63; 600-800 lbs. 50-54; 800-1100 lbs. 46-52; 1100-1400 lbs. 46-70.
Feeder Heifers: Medium and Large Frame #1 200-300 lbs. 66-68; 300-400 lbs. 65-74; 400-500 lbs. 67-74, including load 64 head 489 lbs. 71; 500-600 lbs. 62-68; 600-700 lbs. 60-66.
Small Frame #1: 300-500 lbs. 58-64; 500-700 lbs. 57-61.
Medium Frame: #2 300-500 lbs. 57-61; 500-700 lbs. 58-60.
Per Head: Medium and Large Frame #1 Stock Cows 4-8 yrs. old with 150-350 lb. calves by side 55-61; Medium and Small Frame #1 Stock Cows 2-10 yrs. old with 80-150 lb. calves by side 310-465. Medium and Large Frame #1 Stock Cows 2-8 yrs. old 4-8 months bred 400-425; Medium and Small Frame #1 Stock Cows 2-10 yrs. old 2-7 months bred 230-350.
Stock Bulls: 520-545.
Baby Calves: 25-100, weaned 95-150.
PHONE 792-2118
Owners: R.C. Freeman, 734-7460, Manager
Edwin Freeman, Miller Horn III and Don Horn
Asst Mgrs. Allen Day - 925-2088 Dickie Arnold-925-3471

Lot For Sale
One acre lot for sale in Green Acres Subdivision at Mareburg.
\$15,000
Call Spencer Bengt at 256-2812

BUCK BROWN'S Backhoe Service
Septic Tank Service • Footers • Waterlines
General Backhoe Service
FREE ESTIMATES
References Available • 16 years experience
Route One
Brohead, KY 606-758-9656
606-872-1769

Wedding Cakes & Ornaments
256-5811

Dogwood Gifts & Crafts & Garden Center
256-3007

JOHN'S Appliance - Plumbing REPAIR
256-9300

CENTRAL BODY SERVICE
• Precision Frame Alignment
• Expert Body & Paint Refinishing
• Front End Alignment
24-HOUR Small-Medium-Large
WRECKER SERVICE
256-4210
AAA

HYSINGER CARPET
*We have many famous brand names and colors to choose from and Armstrong No Wax Vinyl. For all your floor coverings and supplies visit us in Mt. Vernon 256-5413

Complete Set-Up, Ready To Move In - Less Than \$299 mo. For Details Call (606)878-0013 or (800)755-5361, 45x3
Must Sell Entire Inventory: Owner is leaving and all 24 homes must be sold before the new owner takes over. Get the BEST DEAL of the year right now from Direct Value Housing in Richmond. Call 1-888-634-9712, 46x3
Owner Loss Is Your Gain:

Pre-owned doublewide, 3 bedrooms, excellent condition. SAVE THOUSANDS. Call today 606-624-0919, 47x1
Summer Clearance: New singlewide close-out. Reduced for quick sale. Only one left. Don't miss out. Call 606-624-9270, 47x1
Must Sell! 10 Used and some abused mobile homes ranging from \$300 to \$12,000. Call 606-623-

2140, 47x1
Repo Clearance! 14', 16' and 20's available - payments from \$175 a month. Slow credit welcome with good downpayment and/or deed. 606-623-2140, 47x1
Rever's Special! 1,200 sq. ft. 3 Br., 2 Ba manufactured home, as little as \$1,500 down and \$245 a month and you own it! Delivery and set-up included! 606-623-2140, 47x1
98's Gotta Go! We need room for 99 models! Save thousands, rebates available on select models! Call now for super savings - Lav Homes of Richmond, 606-623-2141. Offers expires 9/15/98, 47x1
Own Your Own Land? Want a new home? Bring \$1,000 and your deed and pick out your dream home! Lav Homes of Richmond, 606-623-2141, 47x1
For Sale: New 14' Norris, great savings for end of summer deal. Clayton Homes of London. Call for info or come see - 878-7055, 47x1

Major National Lender: Has several repos for sale. No application refused. Call 606-544-3917, 47x1

MOTOR VEHICLES FOR SALE

For Sale: 1977 Cadillac Coupe DeVille, engine has only 40,000 miles; mechanically good body work nearly completed, basically one owner. \$2500.00 obo. Serious inquiries only. Call 758-8080.
For Sale: 1990 Chevrolet Beretta, 2 door, maroon with maroon interior. Very nice vehicle. \$2,500. Call 256-4796, 46x2nd
For Sale: 1985 GMC 1/2 ton 4 wheel drive with 350 engine. \$3500. Call 758-8059, 46x2
For Sale: 1987 Cadillac. Good shape. New tires. No rust. Call 256-5266, 46x2nd
For Sale: 68 Chevrolet pickup. Stepside, exc. mechanical condition. Call 256-1026, 47x2nd
For Sale: 1991 Ford Explorer (Eddie Bauer Edition) \$5950, 1988 Grand Am \$1650. Couch and chair. (tan color) \$150. Call 256-4777 or after 5:00 p.m. call 256-4106, 47x1
For Sale: 1988 Chevrolet Caprice Classic. Full power, great condition. NADA \$3295. Asking \$2800. Must sell this week. Call 256-9815, 47x1
For Sale: 89 Festiva, auto, 102, 000 miles. \$1200. 85 Escort wagon, auto. \$500. Call 453-9035.

HELP WANTED

AVON Rep Needed: Earn up to 50%. Call toll free 888-528-7875, 18mt
Help Wanted: All positions, all shifts, full-time, part-time available. Experience necessary. Apply in person Columbia Mountain Grill, Peggy Flats Rd., Berea, Exit I-77, 32mf
Avon: Ability to earn \$1005. Simple, fun, product line almost sells itself. Flexible hours, repeat customers. Independent Sales Representative. 1-800-831-1793, 32x13yd
Volunteers Needed: Help raise funds to start an animal shelter in Rockcastle County. Call Rockcastle Adoption Agency for Pets, Inc. Officers for Information: Terry 758-9202 or Vickie 256-5183, 41mf
Conservation Careers: Forest rangers, game wardens, maintenance, etc. No exp. necessary. Now hiring. For info call 219-794-0010 Ext. 7606, 8 am-10 p.m., 45x5pd
Help Wanted: Taking applications for experienced waitresses only. Apply in person at Jean's Restaurant, 46x2
Now Accepting Applications for: Cooks/Waitresses; Spurr Restaurant at Burr. Apply in person, 46x2

APPENDIX A PUBLIC SERVICE ANNOUNCEMENT

All children can learn, but some learn differently. Some children need more help than others because they have a disability. We can help by accepting individual differences: at home, at work, and at school. The Rockcastle County Schools urge you, through Child Find, to give every child a chance to learn. If you have or know of an infant, toddler, child, or youth who has a disability and is not getting needed special help, please call the Rockcastle County School District at 256-2125. Let us help show you care: FAX #256-2126.

Public Notice

Pursuant to the School-to-Work Opportunities Act of 1994, the Local Partnership Council of Local Labor Market Area #16 will be accepting Request for Proposals (RFP), until 4 p.m. EST, September 30, 1998 for funds to be utilized in the facilitation and/or creation of School-to-Work activities. Awards will range \$500 to \$3000. A total of \$61,161.60 will be distributed.
LLMA #16 serves Estill, Garrard, Jackson, Lincoln, Madison, Powell and Rockcastle Counties. Activities may include but are not limited to: work-based learning opportunities, opportunities for teacher/businesses to grow professionally, real-life experiences for students, school-based enterprises, or partnerships with schools and businesses.
 To obtain an application contact the LLMA #16 Office at School-to-Work, PO Box 275, Mt. Vernon, KY 40456 (606) 256-1111, or e-mail at LLMA16@hotmail.com.

COMMONWEALTH OF KENTUCKY
28TH JUDICIAL COURT
ROCKCASTLE CIRCUIT COURT
DIVISION I
CIVIL ACTION NO. 98-CI-00084
CITIZENS BANK OF BRODHEAD PLAINTIFF

V. NOTICE OF SALE
RICKY VANZANT, CHARLOTTE VANZANT, GLENN L. RHODES and COMMONWEALTH OF KENTUCKY (Kentucky Revenue Cabinet) DEFENDANTS.

By virtue of a judgment and order of sale of the Rockcastle Circuit Court entered on the 28th day of May, 1998, to produce the sum of thirty-one thousand six hundred eleven dollars and eighty-five cents (\$31,611.85), plus attorney fees and court costs in the sum of three thousand one hundred thirty-five cents (\$3,135.00), plus interest, I will offer for sale at public auction on Wednesday, September 9, 1998 at the hour of 10:00 a.m., at the Courthouse door on Main Street in Mt. Vernon, Kentucky, the following described real property, to-wit:

Beginning on an iron pin at the intersection of the west right of way of U.S. Highway #150 and on the south right of way of Bussell Street; thence going with the west right of way of U.S. Highway #150, S 21 degrees 48'59" W, 175.79 feet to an iron pin in said right of way and corner to Danny McKinney; thence going with the line of McKinney N 68 degrees 10'00" W, 160.11 feet to an iron pin corner to McKinney and in the Meades, Inc., line; thence going with the Meades, Inc. line N 22 degrees 13'00" E, 166.59 feet to an iron pin in the south right of way of Bussell Street and corner to Meades, Inc.; thence going with said right of way S 71 degrees 28'55" E, 159.21 feet to a point of beginning and containing 0.627 acres.

A former grantor retains an easement for utility lines (water, sewer, electric and telephone) which shall run with the land over that portion of the above described as follows:

On the south side of Bussell Street and west side of U.S. Highway #150, Beginning on a point in the west right of way line of U.S. Highway #150 and south right of way line of Bussell Street; thence going with the west right of way of Highway #150, S 22 degrees 13'00" W, 32.00 feet to an iron pin in said right of way and corner to Lunsford; thence going with the line of Lunsford N 71 degrees 28'55" W, 159.21 feet to an iron pin; thence N 22 degrees 13'00" E, 32.00 feet to an iron pin in the south right of way of U.S. Highway #150 and corner to Lunsford; thence going with the south right of way of Bussell Street S 71 degrees 28'55" E, 159.21 feet to the point of beginning, and containing 0.117 acres.

There is excepted from said property and shall not be sold that portion of the real property which the defendants sold to Danny McKinney and Betty Jo McKinney by deed dated January 24, 1992 in Deed Book 145, page 136, in the office of the Clerk of the Rockcastle County Court. Said property being further described as follows:

Lying and being on the west side of U.S. Highway #150 in Brodhead, Kentucky and beginning on a steel pin corner to Danny McKinney in the west right of way of U.S. Highway #150; thence N 68 degrees 19'00" W, 160.11 feet to an iron pin corner of McKinney and Meades, Inc. line; thence with the line of Meades, Inc. N 21 degrees 10'E, 6 feet to a new corner to Ricky Vanzant; thence S 68 degrees 10'E, 160.11 feet to the new corner of Vanzant in the right of way of U.S. Highway #150; thence with the right of way of U.S. Highway #150 S 21 degrees 48'59" 10 feet to the beginning and containing approximately 0.29 acres.

Defendants Ricky Vanzant and Charlotte Vanzant obtained title to the above described real property by deed dated October 11, 1991, executed by Cecil King of record in Deed Book 144, page 410 in the Office of the Clerk of the Rockcastle County Court, Mt. Vernon, Kentucky.

This property will be sold to the highest bidder on terms of twenty percent (20%) of the purchase price in cash at the time of sale the balance payable in thirty (30) days with the purchaser being required to execute bond with surety approved by the Commissioner to secure the unpaid balance of the purchase price; said bond shall bear interest at the rate of twelve percent (12%) per annum until paid and shall have the effect of a judgment and it will create a lien on the property until the purchase price is paid in full. The purchaser shall have the privilege of paying all of the purchase price in cash, or paying said bond before maturity with interest to date of payment.

In the event the plaintiff is the successful bidder and the sale price does not exceed the amount of plaintiff's judgment, no deposit or bond shall be required and the property will be conveyed to the plaintiff in due season upon payment of the expenses of the sale.

The purchaser will have possession of the premises after complying with the terms of sale. Risk of loss on any improvements shall be on the purchaser after complying with the terms of sale. Unpaid taxes or liens of record at the time of sale shall be paid out of the proceeds of sale. The purchaser shall be responsible for payment of the 1998 County, State and School taxes. The sale shall be made subject to all easements, set back lines, restrictions or covenants of record. A Federal right of redemption shall exist if any Federal agency has a lien or interest against said real property.

/s/ Jerome S. Fish, Special Master Commissioner
 Rockcastle Circuit Court

Save Thousands By Refinancing Your Home
Free Loan Analysis
 • Evaluate Current Debts
 • Organize A Plan To Payoff Current Debts
 • Learn How To Save Thousands On Refinancing Your Home
Call Today
888-335-0011
PMC Mortgage

NOTICE OF BOND RELEASE PERMIT NO. 902-0048
 In accordance with the provisions of KRS 205, notice is hereby given that GREEN POND RIDGE COAL CO., address 2004 CLEARFIELD COURT, COBBIN, KY 40704, intends to apply for phase III bond release on increment # 18, 2 of permit no. 902-0048, which was last issued on 10/20/90. The application covers an area of approximately 14.90 acres located 2.20 miles SOUTHWEST of CLL MAX in ROCKCASTLE County. The permit area is approximately 0.30 miles SOUTH from GREEN POND RIDGE ROAD junction with KY RT 1787 and location on BRUSH CREEK. The latitude is 37-26-45 and the longitude is 84-14-39. The total LETTER OF CREDIT bond now in effect for increment#s of the permit is \$20,500.00, of which 100 percent is to be included in this application for Phase III bond release. Reclamation work performed includes: (date completed) Back filling, regrading, redistribution of alternate topsoil material and the initial seeding completed during SPRING 1992. Results thus far achieved: the majority of the area has achieved a cover of grasses and no instability of the regraded area is present. Written comments, objections, requests for a conference must be filed with the Director of the Division of Field Services, #2 Hudson Hollow, US 127 South, Frankfort, Kentucky 40601. Request must be received by 10/02/98, closing date (30) days after last advertisement. A public hearing has been scheduled for 10:00 a.m. on 10/05/98 at the LONDON Regional Office, 85 STATE POLICE ROAD, LONDON, KY 40741. This hearing shall be cancelled if the cabinet does not receive a request in writing, for the public hearing by 10/02/98.

FOR SALE
 7 Room home, 1 bath, central air, oil heat, good neighborhood.
 80 Tevis Street
 Inquire: **Glenis Dick 256-4257**



FOR SALE
 Three Bedroom home with large walk-in closets, large living room, kitchen and large dining area, glassed in front porch, two baths, large attached garage on large lot.
606-256-4297



For Sale
 Brick home overlooking Lake Linville. Three bedroom, living room, kitchen-dining room combo, bath, partially finished family room. Electric heat with gas backup, metal building, good garden and lots of shade. One acre plus on Barnett Road. 55,000 FIRM 758-9010.



For Sale
 Less than one-year-old, 89,000.00. Near Mt. Vernon. 2,264 total sq. ft. 3 bedrooms, 2 baths, kitchen/dining, living room and utility, 2 car garage, solid Oak cabinets. Total electric. Call 256-5457.



NOTICE OF NONDISCRIMINATION
 Students, parents, employees and others doing business with or performing services for the Rockcastle County School District, including Kentucky Tech-Rockcastle County Vocational School are hereby notified that neither discriminates on the basis of age, race, color, religion, national origin, sex, parental status, marital status, veteran status, nor disability in the admission or access to or treatment or employment in, its programs and activities. Any person having inquiries concerning the Rockcastle County School District's compliance with the regulations implementing Title VI, Title VII, Title IX, the Americans with Disabilities Act (ADA), or Section 504 of the Rehabilitation Act is directed to contact Loretta K. Powell, Director of Student Services, or Shelby B. Reynolds, Instructional Supervisor, who have been designated by the District Superintendent, Larry B. Hammond, to coordinate the district's efforts to comply. Ms. Powell and Mr. Reynolds are located in the Central Administration Building, Rockcastle County Board of Education, 245 Richmond Street, Mt. Vernon, KY 40456. Phone: (606) 256-2125.
 Those having inquiries concerning Kentucky Tech-Rockcastle County Vocational School's compliance are directed to contact Claretta Hodges or Ralph Baker, coordinators of Title VI, IX, Section 504 and ADA at (606) 256-4346 or PO Box 275, Mt. Vernon, KY 40456.
 Course offerings at Kentucky Tech-Rockcastle County Vocational School include: Automotive Technology, Electricity, Office Technology, Welding, Respiratory Care, Adult Agriculture and Practical Nursing. Admissions criteria include: entrance exam, high school transcript, or GED, completion of application and \$20 application fee.

Now Hiring
KI (USA): Full-time
 All Shifts Available. Full-time
 Opportunity with great wages! *
 Press Operators
 * Spot Welders
 * Loader/Unloaders
 * Forklift Operators
Overtime Mandatory. Great
 Benefits: Bonuses, holiday pay,
 dental, medical, vision and
 prescription.
 Call or Stop By!
 CBS Personnel Services
 920 Barnes Mill Rd. #B
 Richmond, KY 40475
 606-624-3111

environment. If interested, call or
 come by:
 CBS Personnel Services
 920 Barnes Mill Rd. #5B
 Richmond, KY 40475
 606-624-3111
Workers Needed
Hiring Now!
 Richmond/Berea
 Lexington/Georgetown Area
 All Shifts Available. Must be
 flexible. No experience needed.
 CBS offers all employees bonuses,
 holiday pay, dental, medical, vision
 and prescription.
 Call 606-624-3111 or Stop by
 CBS Personnel Services
 920 Barnes Mill Rd. #5B
 Richmond, KY 40475

Help Wanted: Exp. person to
 work in bakery to decorate cakes
 and potential for management
 position. Call 758-9048 after 5
 p.m. or 1-888-295-2927. 47nf
Rockcastle County Fiscal
Court: Will be accepting
 applications through September 7,
 1998 for the full-time position of
 Facility Custodian. Duties include
 but are not limited to: General
 cleaning, light maintenance and
 supervisory skills. Persons
 applying for this position must be
 reliable and honest. Rockcastle
 County is an equal opportunity
 employer. Submit applications to
 County Judge's Office. 47z2

One Owner Stone House For Sale: Located in the Berea city
 limits. 3 bedrooms, living room
 (15'x20') with fireplace, large
 kitchen with dining area, 1 and 1/2
 baths, full basement, carpet and
 attached garage. Large lot with
 shade trees and garden space.
 Hardwood floors under carpet, storm
 doors and windows, college
 utilities, natural gas heat and central
 air. May be seen by appointment
 only including evenings and
 weekends. No financial arrangement
 by seller. Price \$79,000. Phone:
 (606)986-8178, if no answer leave
 message. 47xl

215 Acre Farm: On Wildie
 Road, 4 bedrooms, 1 bath house, 5
 barns and outbuildings. Call
 Richard McHargue at 606-623-9120
 or Pascoe Realty 1-800-827-7554
 for more information. 47z4

Notice: A hearing on said
 settlement will be held on Sept. 14,
 1998. Any exceptions to said
 settlement must be filed before said
 date. 46z3
Notice: It is hereby given that Irene
 Mason Shelley, 5523 Bruce Ave.,
 Louisville, KY 40214, Pauline
 Pinning, 5521 Bruce Ave.,
 Louisville, KY 40214 and Janice
 Sue Gentry, 5750 Oak Hollow
 Lane, Louisville, 40214 have been
 appointed Co-Executors of the
 estate of Hazel Holcomb on the 12
 day of August, 1998. Any person
 having claims against said estate
 shall present them according to law
 to the said Irene Mason Shelley,
 Pauline Pinning and Janice Sue
 Gentry or to Clontz & Cox, P.O.
 Box 1350, Mt. Vernon, KY 40456
 on or before February 13, 1999.
 46z3

Now Hiring For Plexus
Electronic Assembly
Corporation
 Assemblers Needed. Excellent hand-
 eye coordination required. Will be
 assembling small parts. Full-time
 opportunity, flexible hours and pay
 increases available. CBS offers all
 employees bonuses, vacation, and
 holiday pay, dental, medical, vision
 and prescription. Overtime
 Mandatory. Great work

Women in Construction: Will
 be putting on a 3 month training
 program in Richmond from
 September to November. Training
 includes carpentry, masonry, plumbing
 and hand tools, money, plumbing
 and electricity. Must be income
 eligible. No cost for training. Job
 Placement Assessor. If interested
 call Beth Myer at 1-800-221-3883.
 47z2

Mt. Vernon - Crab Orchard:
 The Lexington Herald Leader has
 morning newspaper delivery route
 in your area. Route takes about
 four hours daily. Profit potential
 \$2100 mo. Dependable
 transportation. Ability to be
 bonded. Call 1-800-999-8881 ext.
 3376. 47x1
Kokoku Rubber Inc.: Has
 openings for machine operators.

Great pay
 * Weekly paychecks
 * Bonus pay
 * Vacation/Holiday pay
 1st or 2nd shift
 then... we have the jobs for
 YOU!!!
 Applicants must be at least 18
 years old, have a high school
 diploma or GED and able to lift up
 to 30 lbs.
COME BY TO REGISTER AT
OUR OPEN HOUSE!!
OPEN HOUSE:
 Tuesday, Sept. 1st
 Wednesday, Sept. 2nd
 Hours: 8 a.m. to 2 p.m.
 606-985-2105
KELLY SERVICES
 301 Mayde Rd.
 EEO/Never an applicant

For Sale: 3 Bedroom brown
 brick with 2 full baths, living
 room, kitchen, dining, utility
 room, 2-car garage, storage room,
 central heat/air, on 2.65 acres,
 located 2 miles from Parsons Gap
 on Seafford Cane Road. \$95,000.
 Call 256-4805. 47xl

Notice: It is given that Bonnie
 Coffey has filed a Final Settlement
 of her accounts as Executrix of the
 estate of Margaret Louise Fish,
 deceased. A hearing on said
 settlement will be held on Sept. 9,
 1998. Any exception to said
 settlement must be filed before said
 date. 46z2

APPENDIX A - PUBLIC NOTICE
 In accordance with the Family Education Rights and Privacy Act, written policies and procedures have been developed which describe the Rockcastle County School District's requirements regarding the confidentiality of personally identifiable information. Stated in this notice is a summary of your rights under the Act. These rights are passed on to the student at age eighteen. For the purpose of this notice, the student 18 years or older will be referred to as the "eligible" student. Parents, guardians and eligible students may review and inspect all education records relating to that student by making a request to the Principal of the school where that student attends.
 The RCSD will presume that the parent has the authority to review and inspect records relating to their children unless the district has been advised in writing that the parent does not have legal authority under applicable state law governing such matters as guardianship, separation and divorce.
 Personally identifiable information is not released to another party unless there is written authorization from the parent or eligible student, or there is a "Legitimate Educational Interest" as defined in the policies and procedures for confidentiality. A current list of employees' names and positions who have access to personally identifiable information is on file in each school. The RCSD has described in its policies and procedures the conditions under which personally identifiable information is released to another person without written parental consent.
 "Directory Information" is information contained in an educational record which would not generally be considered harmful or an invasion of privacy if disclosed. This information may be released to news media, athletic organizations, scholarship or college entrance committees, or official organizations whose need for data is connected with student help activities. "Directory Information" includes, but is not limited to the student's name, address, telephone listing, date and place of birth, major field of study, participation in officially recognized activities and sports, weight and height of members of athletic teams, dates of attendance, degrees and awards received, and the most recent previous educational agency or institution attended. The parent, guardian or eligible student currently enrolled, may request all or part of the directory information be withheld. The request must be in writing to the Principal of your child's school, within 30 calendar days after this notification has been distributed. The written request must specifically state what information may not be classified as directory information.
 In accordance with federal regulation concerning the release or transfer of educational records, it is the policy of this school district to forward education records on request to a school in which a student seeks or intends to enroll. Parents may obtain upon request a copy of the records transferred.
 The Rockcastle County Schools keeps child and youth records in a secure computer system and in locked files in each school and central office.
 Any parent or guardian of a student, or any eligible student, may challenge the content or accuracy of any material or entries in the student's educational records on the grounds that it is inaccurate, misleading or otherwise in violation of the privacy or other rights of the student. Requests to amend the records are submitted to the principal of your child's school.
 For students who have been determined eligible for programs for children and youth with disabilities, educational records will be destroyed at the request of the parent when they are no longer needed to provide educational programs and services. The RCSD will destroy the educational records of a child or youth without a parent's request after the records have been maintained for a minimum period of seven years and are no longer needed to provide educational programs and services. Parents are advised that data contained in the records may be later needed for Social Security purposes. The RCSD retains for an indefinite period of time, a record of the student's name, address, telephone number, grades, attendance record, classes attended, grades completed and year completed.
 Children and youth determined eligible for special education include those children and youth with disabilities who have hearing impairments, vision impairments, emotional and behavior disorders, multiple deafness and blindness, health impairments, specific learning disabilities, mental disabilities, multiple disabilities, speech and language impairments, physical disabilities, autism, or traumatic brain injuries and who because of these impairments need specially designed instruction and related services.
 The Rockcastle County School has an ongoing Child Find system, which is designed to find any child or youth, age birth to 22 years, who may have a disability and need special education. This includes children and youth who are not receiving the special education they need to have an appropriate public education. The Rockcastle County Schools will make sure any child or youth who has a disability, regardless of how severe the disability, is provided an appropriate public education at no cost to the parents of the child or youth.
 Parents, relatives, public and private agency employees, and concerned citizens are urged to help the Rockcastle County Schools find any infant, toddler, child or youth who may have a disability and need special education and related services. The district needs to know the name and age, or date of birth of the child or youth; the name, address and phone of the parent or guardian; the possible disability and other information to determine if special education is needed.
 Letters and phone calls are some of the ways Rockcastle County Schools collect the information needed. The information the school district collects will be used to contact the parents of the child or youth and find out if the child or youth needs to be evaluated or referred for special education services.
 If you know of a child or youth who lives in Rockcastle County, may have a disability, and is not receiving needed services, bring, telephone or send the information to:
 Director of Special Education
 Rockcastle County Schools
 245 Richmond Street
 Mt. Vernon, Kentucky 40456
 (606) 256-2125

Child Find activities will continue throughout the school year. As part of these efforts, Rockcastle County Schools will use screening information, student records and basic assessment information it collects on all children and youth in the district to help locate those children and youth who have a disability and need special education.
 Any information the district collects through Child Find is maintained confidentially.

Parents, guardians, or eligible students have the right to file a complaint with the U.S. Department of Education related to perceived failures by the district to comply with confidentiality requirements. The address is: Family Policy and Regulations Office, U.S. Department of Education, Washington, D.C., 20202.
 Written policies and procedures have been developed which describe the district's requirements regarding the confidentiality of personally identifiable information and Child Find activities. There are copies in the Principal's office of each school, and at the Board of Education office. Copies describing these policies and procedures may be obtained by contacting:
 Department of Pupil Personnel
 Rockcastle County Schools
 245 Richmond Street
 Mt. Vernon, Kentucky 40456
 (606) 256-2125

The district office is open Monday through Friday, from 8:30 a.m. to 4:30 p.m. If you know of someone who may need this notice translated to another language, given orally, or delivered in some other manner, please contact the Director of Pupil Personnel or the Director of Special Education at the address or phone number listed above for this district office.

PROPERTY FOR SALE
 Trailer or House Lots: Land contracts available. Some lots on blacktop road and some have cable T.V. Located at Bowling Ridge and Sunset. 5 miles from Berea. Call 256-5364 or 256-3615. 30nxf
 Restricted Building Lots: All on blacktop road. 1/2 acre to 2 1/2 acres. Located 2 miles from Berea. 5 miles from high school. 3 miles from 175. Nice neighborhood. Owner financing available. \$400-\$7,000. Call 256-5364, 256-5781 or 256-3615. 30nxf
 For Sale: Approximately half acre lots on Floyd St., in city limits of Mt. Vernon, accessible to water and sewer. \$15,000 each. Call 256-2446. 30nxf
 Lots For Sale: 1/2 acre to 44 acres. Paved street. 1/2 mile off US 2569 (old 41). 100% Financing available. \$5000 and up. Call 256-2339. 4nxf
 For Sale: Franchise Electronic Business. Call 256-4000, ask for Charles. 22nxf
 For Sale: 1995 Dutch Doublewide 3 BR, 2 BA, central a/c, partially furnished on 1/2 acre lot in Bullock's Subdivision. Refered to \$40,000. Call (606)254-6184. 30nxf
 Farm For Sale: Large acreage, 2-story house with basement, bath and city water, tobacco base - 3342 lbs. and hay. Large tobacco barn, stock barn, extra building. Call 606-256-5537. 38x12nxf
 For Sale: Brick home, approximately 4 miles from Livingston on Highway 1955. Three bedrooms, bath, utility room, kitchen/dining, living room, 5 acres more or less. \$65,000. Serious inquiries only 606-256-9781. 43nxf
 For Sale: Lot No. 33 in Hunter Ridge Subdivision off Hwy. 150 across from Cedar Rapids Country Club. \$14,000. Ph. 606-758-8910. 44x2nxf
 For Sale: Wooded road front property. Call 256-2339. 45nxf

NOTICES
 More \$555: For White Oak State Logs. Haul to American State Company, Eubank. (606)379-2311. 3x52nxf
 Posted: No hunting, no trespassing on Crawford Place - Old Brodhead Road. Danny Smith. 47z1
 Posted: No hunting or trespassing or gravel hauling without written permission on property belonging to Sandy Robbins in Brodhead on Hwy. 150 by railroad. Violators will be prosecuted. 22x52nxf
 Posted: No hunting or trespassing on property belonging to Dicie Mullins located on Chestnut Ridge and Skags Creek. Violators will be prosecuted. 28x52nxf
 Posted: No trespassing, fishing or swimming on property belonging to T.V. McGuire on Chestnut Ridge Road. Violators will be prosecuted. 45x2z
 Posted: No trespassing on property belonging to J.S. Craig, Jr., located 1 and 1/2 miles east of Hwy. 70 off Hwy. 618. Violators will be prosecuted. 47x3nxf
 Notice: No Dogs Free to good home. Call Ken Piltion at 256-9768. 38nxf
 Notice: It is hereby given that Evelyn Hamblin, 2065 Rooksbranch Rd., Keavy, KY 40737, has been appointed Executrix of the estate of Dora Mae Wagers on this the 31st day of July, 1998. Any persons having claims against said estate shall present them according to law, to the said Evelyn Hamblin or to Clontz & Cox, P.O. Box 1350, Mt. Vernon, KY 40456 on or before January 31, 1999. 47z1
 Notice: It is given that Shanda Barnett and Michael Childress has filed a Final Settlement of their accounts as Co-Administrators of the estate of Tessie Childress, deceased. A hearing on said settlement will be held on August 31st, 1998. Any exceptions to said settlement must be filed before said date. 45x2z
 Notice of Public Hearing: Pursuant to KRS 262.200, as amended by House Bill 730 as enacted by the 1980 session of the General Assembly, the Rockcastle County Soil Conservation District will hold a public hearing on Monday, August 31, 1998 from 3:30 to 4:30 p.m. at the USDA Service Center on Hwy. 150, to hear comments from the public regarding proposed 1998-1999 Tax Return on Taxable Real Property. As required by state law, this notice includes the following information: Preceding Year Tax Rate and Revenue Produced was .0080 and 16,786; Tax Rate Proposed for Current Year & Expected Revenue will be .0083 and 17,415; Compensating Tax Proposed & Expected Revenue will be .0080 and 16,786. The Rockcastle County Soil Conservation District proposes to exceed the compensating tax rate by levying a proposed tax rate of .0080 pennies to the \$100. The excess valuation which will be spent in this following general areas: salaries, office operations, supplies, education and promotion. The Kentucky General Assembly has required publication of this advertisement back to the information contained herein. Published August 17 and 24, 46x2z
 Notice: It is given that Lisa Parks has filed a Final Settlement of her accounts as Administratrix of the estate of William F. Randolph,

having claims against said estate shall present them according to law to the said Irene Mason Shelley, Pauline Pinning and Janice Sue Gentry or to Clontz & Cox, P.O. Box 1350, Mt. Vernon, KY 40456 on or before February 13, 1999. 46z3
 Notice: It is given that Bonnie Coffey has filed a Final Settlement of her accounts as Executrix of the estate of Margaret Louise Fish, deceased. A hearing on said settlement will be held on Sept. 9, 1998. Any exception to said settlement must be filed before said date. 46z2
 Notice: It is hereby given that Ronald E. Brock, 21 S. 22nd St., Richmond, IN 47374 has been appointed Ancillary Administrator of the estate of William Walter Brock on the 19th day of August, 1998. Any person having claims against said estate shall present them according to law to the said Ronald E. Brock or to Hon. William D. Gregory, P.O. Drawer 220, Mt. Vernon, KY 40456 on or before February 19th, 1999. 47z3
 Bids Being Accepted: The Rockcastle County FSA Office is now accepting sealed bids for the following: 1) AB Dick Mimeograph machine and 1/3 green metal typewriter stand. These items shall be inspected at the county office during office hours Monday-Friday 7:30 a.m. - 5:00 p.m. Bids will be accepted until Friday, September 4th at 5:00 p.m. 47z2

YARD SALES
 Yard Sale: Thurs., Fri., Sat. & Sun. 9-5. Work pants, shirts and jackets, peach lunch, marble top occasional tables, gossip bench, 5783 or 256-4340. Also, school knives, jewelry, new shoes, steel tooth shoes, cowboy boots and straw hats, bedding, bird houses, plant stands, antique tools, ceramic greenware, Nippon, plus sized clothing, oil lamp chimneys, Midway, baby clothes, school clothes, baby seat, 2 walkers, baby swing, carrier, car seat, Harvest, Silver and Golden Wheat dishes, Virginia Rose dishes and other dishes, and tables, set of 24, China China. And lots more. 45x3z
 Yard Sale: Corinth Holiness Church will be having a yard sale Sat., Sept. 5th beside of Hilltop Produce from 8:30 am. till 2 PM. Any items donated for the yard sale will be greatly appreciated. Phone 256-5783 or 256-4340. All proceeds will go toward the church. Cancel in case of rain. 47z2
 Yard Sale: 185 Ferguson St., home of Brian and Christy Hansel. Baby girl and boy clothes 18M & 24M, men's pants and shirts, pictures, Fisher Price toys. Thurs. & Fri. 8-9. Cancel in case of rain. 47x1
 Yard Sale: Fri. & Sat. 9-10 Girls clothes size 12M-3T, newborn baby clothes, women and men. 1 pile off 150 on Freedom School Rd. at the home of Vicki Schellert. Cancel in case of rain. 47z1
 Yard Sale: Fri. & Sat. (on 461 below Carl Shop. 9.4.47x1nxf
 Yard Sale: Fri. & Sat. 8-7 Lots of stuff. Turn off 461 onto DeBore Rd. 1249, 1st house on left. 47x1nxf

Classified
Deadline is
NOON Tuesday

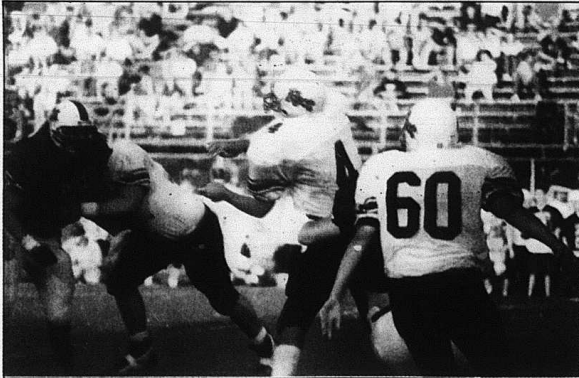

Sophomore quarterback Christopher Parsons was 7 for 15 for 79 yards passing Saturday night. The young quarterback had very little time to throw most of the game thanks much in part to Catholic's three division one prospects. Also in the photo is lineman Josh Martin and Chris Baker.

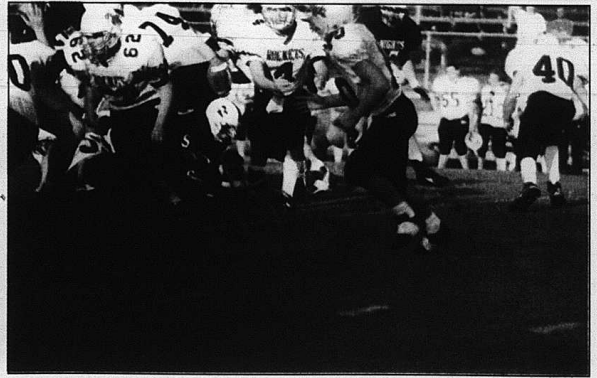

Sophomore Derrick Bussell #10 takes a pitch in Saturday night's game. Bussell had 25 yards on 9 carries. Also in the photo are #62 Chris Kirby, #74 Daniel Forbes and #40 Josh Hendrickson.



Sophomore Josh Singleton #44 led the Rockets in rushing Saturday night. Singleton had 70 yards on eleven carries. The Rockets lost their season opener 34-3.

JV, Freshmen beat Catholic

If the Rockets were playing a series this week with Lexington Catholic, it would be the Rock coming out on top.

Only two days after the varsity took a hard loss on the gridiron in the Recreation Bowl, the Rock freshman team and their junior varsity thumped the visiting Knights.

The freshman totally dominated Catholic, winning their season opener, 35 to 6.

The junior varsity also had their way with the Knights winning 30-14.

"Rockets Lose"

(Cont. from B1)

les and one sack.

Big Josh Martin had two tackles and assists and recovered a Catholic fumble.

Bobby Cundiff was in on three tackles and Henry Brnat was in on two. Matt Smith had two tackles and assists and Andrew Carrera had one.

The Rockets travel to South Laurel in London on Friday night where they will try to avenge last year's loss to the Cardinals.

That game is scheduled to start at 7:30 p.m. and not 8:00 p.m. as usual.

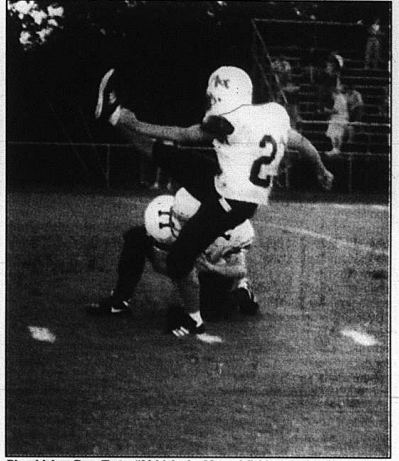

Placekicker Greg Terry #23 kicked a 23 yard field goal with five seconds on the clock to account for the Rockets only score Saturday night. Terry is a sophomore. His holder is # 11 Dackery Larkey.

NO MONEY DOWN!



1995 Mazda Miata, Convert., Loaded Low Miles
\$10,500 or \$244/54 Months



1997 Nissan XE 4X4 - 13,000 miles
\$13,500 or \$287/ 60 Months



1995 Chevrolet C 1500, Short Bed, Auto, Air, Tilt
\$10,995 or \$254/ 54 Months

Great Selection!

- '95 Mercury Villager Van \$11,995 or \$283/54 mos.
- '97 Ford Escort LX 4 dr., Auto, Air \$8,880 or \$189/60 mos.
- '97 Plymouth Neon Highline 4 dr., Auto, Air \$8,880 or \$189/60 mos.
- '96 Mercury Mystique 4 dr., Auto, Loaded \$9,450 or \$199/60 mos.
- '97 Chevrolet Cavalier 4 dr., Auto, Air \$9,700 or \$207/60 mos.
- '97 Buick Skylark 4 dr., Loaded \$9,880 or \$210/60 mos.
- '92 Ford Tempo 4 dr., Auto, Air, Local Trade \$2,995
- '89 Pontiac Grand Am LE Auto, Air, Extra Nice, Local Trade \$2,995
- '97 Chevrolet S-10 LS Auto, V6, Low Miles \$12,750 or \$271/60 mos.
- '95 Nissan XE 4X4 Mint Condition \$10,995 or \$254/54 mos.

More Cars and Trucks by the Weekend!

* Plus Tax and License Only

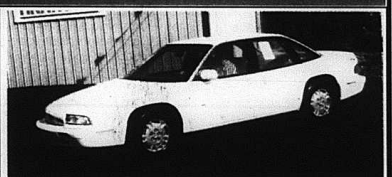

1996 Buick Regal 4 Dr., Loaded, Low Miles
\$11,450 or \$244/ 60 Months



1996 Toyota Camry, 4 Dr. Auto, Low Miles,
\$13,680 or \$291/ 60 Months



1996 Hyundai Accent, 2 Dr., Auto, Air, "Sharp"
\$5,995 or \$129/ 60 Months

Town & Country Motors, Inc.

Located Directly Across From Rockcastle County High
On the Hwy. 461 By-Pass • Ph. 606-256-8049

ROCKCASTLE COUNTY BOARD OF EDUCATION
FINANCIAL STATEMENT
(For Year Ending June 30, 1998)

ROCKCASTLE COUNTY SCHOOLS
BALANCE SHEET REPORT FOR FY 1998

The Bank of Mt. Vernon Account #800 010 1	\$ 3,115,418.34
Less outstanding checks	(\$ 606,204.73)
Citizens Bank Certificate of Deposit #56237	\$ 125,000.00
Citizens Bank Certificate of Deposit #56400	\$ 500,000.00
Citizens Bank Certificate of Deposit #56551	\$ 500,000.00
Ledger Balance (for all funds)	\$ 3,634,213.61
Plus Accounts Receivable	\$ 764,418.58
Less Accounts Payable	(\$ 260,063.97)
Less Deferred Revenue	(\$ 604,808.65)
Less Encumbrances	(\$ 1,627.75)
Plus State Tax Paid to be Refunded	\$ 79.37
Total Fund Balance Close of Year (for all funds)	\$ 3,532,211.29

CONSTRUCTION FUND (560)	ACCOUNT BALANCE
ASSETS	
CASH WITH FISCAL AGENTS	.00
INVESTMENTS	1,000,000.00
INTEREST RECEIVABLE	.00
CASH IN BANK	163,832.21
ESTIMATED REVENUES	.00
TOTAL ASSETS	1,163,832.21
LIABILITIES	
ENCUMBRANCES	.00
ACCOUNTS PAYABLE	.00
APPROPRIATIONS	.00
CONSTR CONTRACTS PAYABLE	.00
TOTAL LIABILITIES	.00
FUND BALANCE	
EXPENDITURES CONTROL	.00
RESERVED FOR ENCUMBRANCES	.00
REVENUES CONTROL	.00
PRIOR YEAR ENCUMBRANCES	.00
UNRESERVED FUND BALANCE	-1,163,832.21
TOTAL FUND BALANCE FOR FUND 560	-1,163,832.21

This is to certify that the bank account balance(s) on June 30, 1998 for the above listed accounts of the Rockcastle County Board of Education are as stated.

8-17-1998
(Date)

Mary Nita Thompson Dir. of Customer Service
(Signature & Title of Depository Official - The Bank of Mt. Vernon)

Sworn to and subscribed before me this 17th day of August, 1998. My commission expires: 1-4-2000

Notary Public: Donna K. McClure

8-17-98
(Date)

Connie L. Graham VP
(Signature & Title of Depository Official - Citizens Bank)

Sworn to and subscribed before me this 17 day of August, 1998. My commission expires: 7/20/99

Notary Public: Joan R. Brance

This is to certify that all the listed Financial Statements of the Rockcastle County Board of Education are true and accurate.

8-17-98
(Date)

Richard L. Bray
Richard L. Bray, Rockcastle County Board of Education Treasurer

07/24/1998 ROCKCASTLE COUNTY SCHOOLS
15:12:42 BALANCE SHEET REPORT FOR FY 1998

GENERAL FUND (1)	ACCOUNT BALANCE
ASSETS	
CASH IN BANK	1,940,707.29
INVESTMENTS	.00
ESTIMATED REVENUES	.00
ACCOUNTS RECEIVABLE	85,028.34
TOTAL ASSETS	2,025,735.63
LIABILITIES	
ACCOUNTS PAYABLE	-197,315.33
JUDGMENTS PAYABLE	.00
LOAN PRINCIPAL PAYABLE	.00
ACCR SALARIES & BENEFIT PAYABLE	.00
LOCAL TAX WITHHELD PAYABLE	.00
FEDERAL TAX WITHHELD PAYABLE	.00
FICA & FIT WITHHELD PAYABLE	.00
STATE TAX WITHHELD PAYABLE	79.37
APPROPRIATIONS	.00
KTR WITHHELD PAYABLE	.00
ENCUMBRANCES	-977.75
CERS WITHHELD PAYABLE	.00
BONDS PAYABLE (LONG TERM)	.00
TOTAL LIABILITIES	-198,213.71
FUND BALANCE	
EXPENDITURES CONTROL	.00
RESERVED FOR ENCUMBRANCES	977.75
PRIOR YEAR ENCUMBRANCES	-977.75
RESTRICTED FOR SICK LV PAYABLE	-68,366.00
REVENUES CONTROL	.00
UNRESERVED FUND BALANCE	-1,759,155.92
TOTAL FUND BALANCE FOR FUND 1	-1,827,511.92

LIABILITIES	ACCOUNT BALANCE
ACCOUNTS PAYABLE	.00
APPROPRIATIONS	.00
CONSTR CONTRACTS PAYABLE	.00
ENCUMBRANCES	.00
TOTAL LIABILITIES	.00
FUND BALANCE	
EXPENDITURES CONTROL	.00
REVENUES CONTROL	.00
RESERVED FOR ENCUMBRANCES	.00
UNRESERVED FUND BALANCE	-308,993.00
PRIOR YEAR ENCUMBRANCES	.00
RESTRICTED FOR KPFC ESCROW	.00
TOTAL FUND BALANCE FOR FUND 320	-308,993.00
CAPITAL OUTLAY FUND (310)	ACCOUNT BALANCE
ASSETS	
CASH IN BANK	144,366.00
ESTIMATED REVENUES	.00
INVESTMENTS	.00
INTEREST RECEIVABLE	.00
TOTAL ASSETS	144,366.00
LIABILITIES	
ENCUMBRANCES	.00
ACCOUNTS PAYABLE	.00
APPROPRIATIONS	.00
CONSTR CONTRACTS PAYABLE	.00
TOTAL LIABILITIES	.00
FUND BALANCE	
EXPENDITURES CONTROL	.00
RESERVED FOR ENCUMBRANCES	.00
REVENUES CONTROL	.00
PRIOR YEAR ENCUMBRANCES	.00
UNRESERVED FUND BALANCE	-144,366.00
RESTRICTED FOR KPFC ESCROW	.00
TOTAL FUND BALANCE FOR FUND 310	-144,366.00

FOOD SERVICE FUND (51)	ACCOUNT BALANCE
ASSETS	
INVESTMENTS	125,000.00
CASH IN BANK	-122,385.29
INTEREST RECEIVABLE	.00
ESTIMATED REVENUES	.00
ACCOUNTS RECEIVABLE	87,547.00
INVENTORIES FOR CONSUMPTION	.00
TOTAL ASSETS	90,161.71
LIABILITIES	
ACCOUNTS PAYABLE	-2,663.55
ACCR SALARIES & BENEFIT PAYABLE	.00
APPROPRIATIONS	.00
ENCUMBRANCES	.00
TOTAL LIABILITIES	-2,663.55
FUND BALANCE	
EXPENDITURES CONTROL	.00
RESERVED FOR INVENTORIES	.00
RESERVED FOR ENCUMBRANCES	.00
PRIOR YEAR ENCUMBRANCES	.00
REVENUES CONTROL	.00
UNRESERVED FUND BALANCE	-87,498.16
TOTAL FUND BALANCE FOR FUND 51	-87,498.16

SPECIAL REVENUE FUND (2)	ACCOUNT BALANCE
ASSETS	
INVESTMENTS	.00
CASH IN BANK	90,203.53
INTEREST RECEIVABLE	.00
ESTIMATED REVENUES	.00
ACCOUNTS RECEIVABLE	490,400.71
TOTAL ASSETS	580,604.24
LIABILITIES	
ACCOUNTS PAYABLE	-23,623.24
DEFERRED REVENUE	-556,321.00
APPROPRIATIONS	.00
ENCUMBRANCES	-650.00
TOTAL LIABILITIES	-580,604.24
FUND BALANCE	
REVENUES CONTROL	.00
EXPENDITURES CONTROL	.00
RESERVED FOR ENCUMBRANCES	650.00
UNRESERVED FUND BALANCE	.00
PRIOR YEAR ENCUMBRANCES	-650.00
RESTRICTED FOR GRANT BALANCES	.00
TOTAL FUND BALANCE FOR FUND 2	.00

TECHNOLOGY FUND (350)	ACCOUNT BALANCE
ASSETS	
CASH WITH FISCAL AGENTS	.00
INVESTMENTS	.00
CASH IN BANK	53,323.81
INTEREST RECEIVABLE	.00
ESTIMATED REVENUES	.00
TOTAL ASSETS	53,323.81
LIABILITIES	
ACCOUNTS PAYABLE	-4,846.16
APPROPRIATIONS	.00
CONSTR CONTRACTS PAYABLE	.00
ENCUMBRANCES	.00
DEFERRED REVENUE	-48,477.65
TOTAL LIABILITIES	-53,323.81
FUND BALANCE	
EXPENDITURES CONTROL	.00
UNRESERVED FUND BALANCE	.00
REVENUES CONTROL	.00
RESERVED FOR ENCUMBRANCES	.00
PRIOR YEAR ENCUMBRANCES	.00
RESTRICTED FOR TECHNOLOGY ESCR	.00
TOTAL FUND BALANCE FOR FUND 350	.00

UPPER CUMBERLAND SF ED COOP (61)	ACCOUNT BALANCE
ASSETS	
INVESTMENTS	.00
CASH IN BANK	-14,963.67
INTEREST RECEIVABLE	.00
ESTIMATED REVENUES	.00
ACCOUNTS RECEIVABLE	26,655.64
TOTAL ASSETS	11,691.97
LIABILITIES	
ACCOUNTS PAYABLE	-11,691.97
CONSTR CONTRACTS PAYABLE	.00
APPROPRIATIONS	.00
ENCUMBRANCES	.00
TOTAL LIABILITIES	-11,691.97
FUND BALANCE	
REVENUES CONTROL	.00
EXPENDITURES CONTROL	.00
RESERVED FOR ENCUMBRANCES	.00
UNRESERVED FUND BALANCE	.00
PRIOR YEAR ENCUMBRANCES	.00
TOTAL FUND BALANCE FOR FUND 61	.00
STW LABOR MARKET 16 (62)	ACCOUNT BALANCE
ASSETS	
INVESTMENTS	.00
INTEREST RECEIVABLE	.00
ACCOUNTS RECEIVABLE	74,786.99
CASH IN BANK	-54,863.27
ESTIMATED REVENUES	.00
TOTAL ASSETS	19,923.72
LIABILITIES	
APPROPRIATIONS	.00
ACCOUNTS PAYABLE	-19,923.72
ENCUMBRANCES	.00
CONSTR CONTRACTS PAYABLE	.00
TOTAL LIABILITIES	-19,923.72
FUND BALANCE	
EXPENDITURES CONTROL	.00
UNRESERVED FUND BALANCE	.00
REVENUES CONTROL	.00
RESERVED FOR ENCUMBRANCES	.00
PRIOR YEAR ENCUMBRANCES	.00
TOTAL FUND BALANCE FOR FUND 62	.00

07/24/1998
15:10:23

ROCKCASTLE COUNTY SCHOOLS
ANNUAL FINANCIAL REPORT FOR FY 1998

ROCKCASTLE COUNTY BOARD OF EDUCATION
VENDOR PURCHASES (AP040)
FOR JULY, 1997 THRU JUNE, 1998

GENERAL FUND (1)	BUDGET APPROP	YR TO DATE ACTUAL	AVAIL BUDGET	% USED	VENDOR NAME	TOTAL YTD PURCHASES
REVENUES					100% EDUCATIONAL VIDEOS	994.20
0999 BEGINNING BALANCE					4 J ENTERPRISES INC	2,528.85
TOTAL 0999 BEGINNING BALANCE	778,231.65	765,953.02	12,278.83	98.42	A B DICK PRODUCTS OF LEXINGTON INC	1,644.84
RECEIPTS					A T & T	3,815.03
REVENUE FROM LOCAL SOURCES					A T AND T	549.42
AD VALOREM TAXES					ABBOT OFFICE SYSTEMS	394.70
1111 GENERAL REAL PROPERTY TAX	735,000.00	735,028.06	-28.06	100.00	ABC FIRST AID	107.73
1112 GENERAL PERS PROPERTY TAX	.00	.00	.00	.00	ABC MANUFACTURING	1,992.37
1113 FSC REAL PROPERTY TAX	135,000.00	130,252.28	4,747.72	96.48	ABLE NET INC	384.00
1114 FSC PERS PROPERTY TAX	.00	.00	.00	.00	ABS MONEY SYSTEMS, INC.	1,695.00
1115 DELINQUENT PROPERTY TAX	25,000.00	40,846.73	-15,846.73	-163.39	ACADEMIC BOOK SERVICES, INC.	2,701.66
1117 MOTOR VEHICLE TAX	245,000.00	238,433.44	6,566.56	97.32	ACADEMIC COMMUNICATION ASSOCIATES	67.05
TOTAL AD VALOREM TAXES	1,140,000.00	1,144,560.51	-4,560.51	100.40	ACADEMIC HALLMARKS	53.00
SALES & USE TAXES					ACCENT KITCHEN CONCEPTS, INC.	2,256.00
1121 UTILITIES TAX	390,000.00	423,461.30	-33,461.30	108.58	ACCU WEATHER	900.00
TOTAL SALES & USE TAXES	390,000.00	423,461.30	-33,461.30	108.58	ACME AUTO ELECTRIC INC	320.00
PENALTIES & INTEREST ON TAXES					ACTION BUSINESS SUPPLIERS, INC.	6,345.11
1140 PENALTIES & INTEREST ON TAXES	.00	3,634.49	-3,634.49	.00	ACTIVITY RESOURCES	22.65
TOTAL PENALTIES & INTEREST ON TAXES	.00	3,634.49	-3,634.49	.00	AD MAX ENTERPRISES	1,054.40
OTHER TAXES					ADDISON-WESLEY PUBLISHING CO.	634.05
1191 OMITTED PROPERTY TAX	3,000.00	30,683.90	-27,683.90	999.99	ADRIANNA FRANCES	212.50
TOTAL OTHER TAXES	3,000.00	30,683.90	-27,683.90	999.99	ADVANTAGE LEARNING SYSTEMS INC.	998.15
EARNINGS ON INVESTMENTS					AFFIRMATIVE PARENTING	29.85
1510 INTEREST INCOME	200,000.00	277,645.56	-77,645.56	138.82	AGGIE SALE SPORT SHOP	215.30
TOTAL EARNINGS ON INVESTMENTS	200,000.00	277,645.56	-77,645.56	138.82	AGS	1,972.21
OTHER REVENUE FROM LOCAL SOURCES					AIMS EDUCATION FOUNDATION	149.17
1912 BUS RENTAL	.00	.00	.00	.00	AIRTIME ACCOUNTING	540.00
1920 CONTRIBUTIONS/DONATIONS	.00	.00	.00	.00	ALAN YSIDRO	100.00
1940 REFUND OF PRIOR YR EXPENDITURE	10,000.00	9,905.73	94.27	99.06	ALCORN'S CUSTOM WELDING	520.33
1990 MISCELLANEOUS REVENUE	15,000.00	34,585.95	-19,585.95	-230.57	ALICE MIKOVCH	1,149.60
1993 LOCAL MIS REIMBURSEMENTS	.00	.00	.00	.00	ALL PRO WINDOW CLEANING	632.00
TOTAL OTHER REVENUE FROM LOCAL SOURCES	25,000.00	44,491.68	-19,491.68	177.97	ALLEN MARKETING AND MANAGEMENT	20.00
TOTAL REVENUE FROM LOCAL SOURCES	1,758,000.00	1,924,477.44	-166,477.44	109.47	AMANDA ALLEN	391.40
REVENUE FROM STATE SOURCES					AMANDA BURNS	400.00
STATE PROGRAM					AMANDA CLARK	72.10
3111 SEEK PROGRAM	9,605,192.00	9,766,728.00	-161,536.00	101.68	AMANDA EDWARDS	123.60
3119 OTHER STATE REVENUE	30,000.00	8,924.13	21,075.87	29.75	AMANDA LEE SEBASTIAN	362.45
TOTAL STATE PROGRAM	9,635,192.00	9,775,652.13	-140,460.13	101.46	AMAZON COM, INC.	116.20
OTHER STATE FUNDING					AMERICAN ALLIANCE	51.50
3124 DIST VOCATIONAL SCHOOL	45,000.00	47,080.00	-2,080.00	104.62	AMERICAN BUS AND ACCESSORIES, INC.	789.94
3125 BUS DRVR TRAINING REIMB	.00	.00	.00	.00	AMERICAN GUIDANCE SERVICE	1,066.69
3126 SUB SALARY REIMS (STATE)	.00	.00	.00	.00	AMERICAN RED CROSS	297.50
3127 PROF DEVELOPMENT REIMS (STATE)	.00	.00	.00	.00	AMERICAN SCHOOL BOARD JOURNAL	49.00
3128 AUDIT REIMBURSEMENT	4,500.00	2,141.69	2,358.31	47.59	AMERICAN SPEEDY PRINTING CENTERS	137.50
TOTAL OTHER STATE FUNDING	49,500.00	49,221.69	278.31	99.44	AMERICAN TECHNICAL PUBLISHERS	390.38
EXPENDITURE REIMBURSEMENTS					AMERICAN VOCATIONAL ASSOCIATION	4,051.02
3131 LOCAL MISC REIMBURSEMENT	40,000.00	31,345.98	8,654.02	78.36	AMSTERDAM PRINTING AND LITHO CORP.	137.54
TOTAL EXPENDITURE REIMBURSEMENTS	40,000.00	31,345.98	8,654.02	78.36	ANDY HALE	69.54
TOTAL REVENUE FROM STATE SOURCES	9,724,692.00	9,856,219.80	-131,527.80	101.35	ANGELA HUNT	45.00
REVENUE FROM FEDERAL SOURCES					ANGELA M. FORD	231.75
THROUGH INTERMEDIATE AGENCIES					ANGIE ALEXANDER	287.22
4700 FEDERAL REV THRU INTERMED SRC	.00	.00	.00	.00	ANGIE CORNETTE	722.95
TOTAL THROUGH INTERMEDIATE AGENCIES	.00	.00	.00	.00	ANGIE HENDRICKSON	348.10
FEDERAL REIMBURSEMENT					ANN ABNEY	92.72
4610 MEDICAID REIMBURSEMENT	10,000.00	7,733.79	2,266.21	77.34	ANDRENA BELCHER	1,509.00
TOTAL FEDERAL REIMBURSEMENT	10,000.00	7,733.79	2,266.21	77.34	ANSEL PRESS INC.	348.02
TOTAL REVENUE FROM FEDERAL SOURCES	10,000.00	7,733.79	2,266.21	77.34	ANTHONY CLAY DALTON	482.78
OTHER RECEIPTS					APOLLO OIL & WAREHOUSE DIST	4,508.07
INTERFUND TRANSFERS					APPLE BOOK CATALOG	165.35
5210 FUND TRANSFER	561,460.00	561,460.00	.00	100.00	APPLE COMPUTER, INC.	2,123.00
TOTAL INTERFUND TRANSFERS	561,460.00	561,460.00	.00	100.00	APPLIANCE SERVICE CENTER	1,537.69
SALE OR COMP FOR LOSS OF ASSETS					APRIL BROWNING	56.65
5311 SALE OF LAND & IMPROVEMENTS	3,000.00	3,000.00	.00	100.00	APRIL THOMPSON	103.00
5312 LOSS COMP - LAND & IMPROVEMENTS	.00	.00	.00	.00	ARAMARK UNIFORM SERVICES	4,823.56
5313 SALE OF BUILDINGS	.00	.00	.00	.00	ARCH PAGING	112.50
5314 LOSS COMP - BUILDINGS	.00	.00	.00	.00	ARCHER AIR CONDITIONING	85,122.51
5341 SALE OF EQUIPMENT ETC	5,000.00	5,732.58	-732.58	-14.65	ART REACH TOURING THEATER	1,450.00
5342 LOSS COMP - EQUIPMENT ETC	.00	.00	.00	.00	ASSOC. FOR SUPERVISION/CURRICULUM	454.00
TOTAL SALE OR COMP FOR LOSS OF ASSETS	8,000.00	8,732.58	-732.58	-109.16	ASSOCIATION FOR EFFECTIVE SCHOOLS	1,062.00
TOTAL OTHER RECEIPTS	569,460.00	570,192.58	-732.58	100.13	AUTOMATIC RAIN	3,300.00
TOTAL RECEIPTS	12,062,152.00	12,358,623.61	-296,471.61	102.46	B & G CONSOLIDATED INC	4,441.74
TOTAL REVENUES	12,840,383.85	13,124,576.63	-284,192.78	102.21	BADGE A HINT	196.11
					BADGETT REGIONAL COOPERATIVE	661.00
					BAKER AND TAYLOR BOOKS	7,908.30
					BAKER'S PLAYS	30.40
					BALFOUR	1,715.82
					BARBARA KINCAID	61.00
					BARNEY MILLER'S	40.00
					BARRY COOPER	2,041.15
					BARRY NOBLE	546.55
					BAUMANN PAPER COMPANY	20,480.69
					BAY NETWORKS	409.50
					BECKLEY CARDY	29,372.54
					BECKY DYKES	712.65
					BECKY PERKINS	44.33
					BECKY TAYLOR	38.66
					BEE GARBAGE TRANSFER INC	24,298.37
					BELL CO HIGH SCHOOL	315.00
					BEREA CITY POOL	110.00
					BEREA COLLEGE	5,384.24
					BEST ACCESS SYSTEMS	137.22
					BEST COMPUTER	2,006.54
					BETTER BOOKS	114.10
					BETTY A. HENDERSON	28.60
					BEVERLY BISHOP	99.80
					BEVERLY HARRISON	293.14
					BEVERLY OWENS	79.65
					BEVERLY RICE	173.47
					BILL'S SHOE STORE	441.00
					BIOGRAPHY TODAY	112.00
					BISSELL OFFICE SUPPLY	159.50
					BLIMPIE SUBS AND SALADS	408.12
					BLUEGRASS CIGAR CO, INC.	119.00
					BLUEGRASS IRRIGATION	180.00
					BLUEGRASS KESCO	4,400.00
					BLUEGRASS TECHNOLOGY CENTER	100.00
					BMI EDUCATIONAL SERVICES	520.48
					BOBBY PHELPS	568.45
					BODE FINN	5,995.00
					BONNIE ALENE CORNELIUS	99.41
					BRADLEY S. MCNEW	231.75
					BRAT'D "RAWL CHALLENGE	482.00
					BRENDAN REYNOLDS	338.35
					BRENDA BALLINGER	756.97
					BRENDA LAWSON	1,000.00
					BRIAN SCHANDING	395.34
					BROCK-MCVEY COMPANY	11,822.90

ROCKCASTLE COUNTY BOARD OF EDUCATION
VENDOR PURCHASES (AP040)
FOR JULY, 1997 THRU JUNE, 1998

GENERAL FUND (1)	BUDGET	YR TO DATE	AVAIL	%
	APPROP	ACTUAL	BUDGET	USED
4600 BLDG RENOVATIONS/AD				
0300 PURCHASED PROF AND TECH SERV	.00	.00	.00	.00
0400 PURCHASED PROPERTY SERVICES	68,786.60	68,786.60	135.00	99.83
0500 OTHER PURCHASED SERVICES	.00	.00	.00	.00
0700 PROPERTY	10,000.00	.00	10,000.00	.00
TOTAL 4600 BLDG RENOVATIONS/AD	78,886.60	68,786.60	10,135.00	87.18
5200 FUND TRANSFERS				
0900 OTHER USES OF FUNDS	.00	.00	.00	.00
TOTAL 5200 FUND TRANSFERS	.00	.00	.00	.00
TOTAL EXPENDITURES	12,860,383.85	11,364,442.96	1,475,940.89	88.51
TOTAL FOR GENERAL FUND (1)	.00	1,760,133.67	-1,760,133.67	.00

SPECIAL REVENUE FUND (2)	BUDGET	YR TO DATE	AVAIL	%
	APPROP	ACTUAL	BUDGET	USED
REVENUES				
0999 BEGINNING BALANCE				
TOTAL 0999 BEGINNING BALANCE	.00	164,444.36	164,444.36	.00
RECEIPTS				
REVENUE FROM LOCAL SOURCES				
EARNINGS ON INVESTMENTS				
1510 INTEREST INCOME	.00	.00	.00	.00
TOTAL EARNINGS ON INVESTMENTS	.00	.00	.00	.00
STUDENT ACTIVITIES				
1750 DONATIONS (ACTIVITY FND)	.00	.00	.00	.00
TOTAL STUDENT ACTIVITIES	.00	.00	.00	.00
TOTAL REVENUE FROM LOCAL SOURCES	.00	.00	.00	.00
REVENUE FROM STATE SOURCES				
RESTRICTED				
3200 RESTRICTED STATE REVENUE	980,482.20	595,878.00	384,604.20	60.77
TOTAL RESTRICTED	980,482.20	595,878.00	384,604.20	60.77
TOTAL REVENUE FROM STATE SOURCES	980,482.20	595,878.00	384,604.20	60.77
REVENUE FROM FEDERAL SOURCES				
RESTRICTED THROUGH THE STATE				
4500 RESTRICTED FED THRU STATE	1,632,833.33	1,465,242.88	167,570.45	89.74
TOTAL RESTRICTED THROUGH THE STATE	1,632,833.33	1,465,242.88	167,570.45	89.74
THROUGH INTERMEDIATE AGENCIES				
4700 FEDERAL REV THRU INTERMED SRC	147,878.29	153,503.53	-5,685.24	103.85
TOTAL THROUGH INTERMEDIATE AGENCIES	147,878.29	153,503.53	-5,685.24	103.85
TOTAL REVENUE FROM FEDERAL SOURCES	1,780,631.62	1,618,746.41	161,885.21	90.91
OTHER RECEIPTS				
INTERFUND TRANSFERS				
5210 FUND TRANSFER	12,811.00	12,811.00	.00	100.00
TOTAL INTERFUND TRANSFERS	12,811.00	12,811.00	.00	100.00
TOTAL OTHER RECEIPTS	12,811.00	12,811.00	.00	100.00
TOTAL RECEIPTS	2,773,924.82	2,227,435.41	546,489.41	80.30
TOTAL REVENUES	2,773,924.82	2,062,991.05	710,933.77	74.37
EXPENDITURES				
1000 INSTRUCTION				
0100 SALARIES PERSONNEL SERVICES	1,360,326.73	1,188,271.94	173,054.79	87.35
0200 EMPLOYEE BENEFITS	122,164.63	111,662.43	10,502.20	91.60
0300 PURCHASED PROF AND TECH SERV	21,899.13	18,351.74	3,547.39	83.80
0400 PURCHASED PROPERTY SERVICES	-730.34	-730.34	.00	.00
0500 OTHER PURCHASED SERVICES	50,393.21	33,186.67	17,206.54	65.86
0600 SUPPLIES AND MATERIALS	366,405.29	103,093.76	263,311.54	33.65
0700 PROPERTY	59,973.52	44,873.87	9,099.65	83.14
0800 MISCELLANEOUS	27,697.07	14,988.28	12,708.78	54.12
0900 OTHER USES OF FUNDS	.00	.00	.00	.00
TOTAL 1000 INSTRUCTION	1,942,129.24	1,514,428.69	427,700.55	77.98
2100 STUDENT SUPPORT SERVICES				
0100 SALARIES PERSONNEL SERVICES	19,132.76	17,661.12	1,471.64	92.31
0200 EMPLOYEE BENEFITS	1,943.04	1,797.48	145.56	92.51
TOTAL 2100 STUDENT SUPPORT SERVICES	21,075.80	19,458.60	1,617.20	92.33
2200 INSTRUCTIONAL STAFF SUPP SERV				
0100 SALARIES PERSONNEL SERVICES	144,831.22	115,814.07	29,017.15	79.96
0200 EMPLOYEE BENEFITS	13,215.50	11,784.76	1,430.74	89.17
0300 PURCHASED PROF AND TECH SERV	96,554.50	16,828.43	79,726.07	17.43
0500 OTHER PURCHASED SERVICES	34,286.26	19,776.08	14,510.18	57.68
0600 SUPPLIES AND MATERIALS	8,007.03	7,931.20	75.83	99.05
0700 PROPERTY	.00	.00	.00	.00
0800 MISCELLANEOUS	26,365.23	25,918.76	1,346.47	94.89
0900 OTHER USES OF FUNDS	.00	.00	.00	.00
TOTAL 2200 INSTRUCTIONAL STAFF SUPP SERV	323,259.74	197,153.30	126,106.44	60.99
2600 PLANT OPERATION & MANAGEMENT				
0100 SALARIES PERSONNEL SERVICES	.00	.00	.00	.00
0400 PURCHASED PROPERTY SERVICES	9,965.46	4,965.46	5,000.00	49.83

VENDOR NAME	TOTAL YTD PURCHASES
CRYSTAL SPRINGS BOOKS	24.70
CTB MCGRAW HILL	4,711.42
CUISENIRE COMPANY OF AMERICA, INC.	50.49
CUMBERLAND LODGE, CONFERENCE CENTER	69.88
CUMBERLAND RIVER REGIONAL MH	918.75
CUMBERLAND SURETY INSURANCE CO	169,961.15
CUMBERLAND VALLEY DISTRICT HEALTH	126.00
CUMBERLAND VALLEY OFFICE SUPPLY	113.51
CUMBERLAND WELDERS	797.54
CURRICULUM ASSOCIATES INC	174.41
CURRY OIL CO. INC.	52.35
CURTIS BRADLEY	85.50
CURTIS COMPANY	819.95
CUSTOM CLEANING	587.84
CUSTOMER SERVICE, ODVTE	68.00
D & H DISTRIBUTING	5,949.90
DABNEY FEED SUPPLY OF BRODHEAD	59.00
DABNEY FEED SUPPLY OF WILLALLA	321.25
DAIRY MART #460	143.62
DANE SEYMOUR	337.15
DANA BULLOCK	112.17
DANA SINGLETON	310.17
DANVILLE OFFICE EQUIPMENT	100.96
DARLENE LARKEY	254.32
DARLENE SLUSHER	355.35
DARRELL MCINTOSH	600.00
DATA RESEARCH, INC.	262.00
DAVID A. DONATHAN	957.94
DAVID GIBBS	50.00
DAVID L PERKINS	1,410.36
DAVID MUSSER	1,700.00
DAVID PENSOL	103.65
DAVID RIDDLE	808.13
DAVID'S TIRE CENTER	150.00
DAWN QUIGLEY	62.40
DAWN STALLSWORTH	50.00
DAY-TIMERS, INC.	464.64
DEBBIE MOBLEY	505.50
DC ELEVATOR CO INC	2,618.08
DC HEATH	173.05
DEBBIE CASH	23.11
DEBORAH B. SLATON, PHD.	485.22
DEBORAH CARPENTER	185.82
DEBORAH CUMMINS	94.55
DEBRA C. SMITH	19.49
DELAVON SCOTT	74.85
DELILAH BREWER	111.37
DELPHAR PUBLISHERS, INC.	1,266.05
DELTA PRICE	75.00
DELTA EDUCATION INC	3,253.30
DEMCO INC	69.94
DENNY MFG CO, INC.	360.56
DENNY'S RESTAURANT	1,762.16
DEPT. OF SPECIAL ED./REHAB.	89.46
DESIGN & SERVICE COMPUTERS	350.00
DIAMOND COUNSELING AND CONSULTING	1,438.50
DIANA BOND	130.00
DIANA WADDLE	25.75
DIANE SMITH	3,212.70
DIANE STEPHENS	299.74
DIARMUID, INC.	56.00
DICK BLICK	305.00
DICTATION DISC COMPANY	615.79
DIESEL POWER SYSTEMS	570.20
DINN BROTHERS	329.90
DIRECT ADVANTAGE	184.40
DOG PATCH PRINTING	736.54
DOLLAR GENERAL STORE # 0186	30.00
DOLLAR GENERAL STORE 3858	632.60
DON MOLDEN PIPE AND SUPPLY	51.00
DON RYOTI	24.24
DONNA HOPKINS	770.80
DONNA LOVELL	746.99
DORA (DORRIE) CHASTEEN	62.92
DORIS BLANTON	154.50
DOUG JONES	75.00
DOVER PUBLICATIONS, INC.	40.00
DR. CHARLES WHITAKER	80.50
DR. GLEN KLEINE	4,699.51
DR. WARREN J. WELSH	584.24
DR. WILLIAM F. STEWART	119.00
DREAMA GENTRY	50.00
E. HAROLD WOODALL	1,354.89
E.M. FORD AND COMPANY	68.50
EADS FENCE COMPANY	11,354.22
EAST END INTERMEDIATE SCHOOL	1,450.00
EASTERN KENTUCKY UNIVERSITY	215.00
EASTERN KY. UNIVERSITY	3,304.36
EATON ELECTRONICS	6,541.06
EBSCO SUBSCRIPTION	182.96
ECONOLOGGE	2,615.67
ECONOMICS AMERICA in KY	756.90
EDUCATION COMPLIANCE PRESS	5,025.00
EDUCATION WEEK	39.00
EDUCATIONAL AIDS, INC.	159.00
EDUCATIONAL MARKETING SERVICE	52.74
EDUCATIONAL PRODUCTS, INC.	466.63
EDUCATIONAL RESOURCES	102.72
EDUCATIONAL VIDEO NETWORK INC	4,486.12
EDUCATORS DELIGHT	1,383.75
EDUCATORS' OUTLET	207.77
EEF FONTAGEZ	156.72
EFFECTIVE SCHOOLS PRODUCTS, LTD.	785.63
EKU/STUDENT SERVICE CONSORTIUM	669.84
ELAT'NE HANSEL	240.35
ELECTROLUX	9,000.00
ELECTROLUX CORPORATION	38.00
ELECTRONICS DIVERSIFIED, INC.	45.90
ELIZABETH BULLOCK	134.90
ELLISON EDUCATIONAL EQUIPMENT, INC.	50.00
	578.75
	1,451.48

SPECIAL REVENUE FUND (1)	BUDGET APPROP	YR TO DATE ACTUAL	AVAIL BUDGET	% USED
TOTAL 2600 PLANT OPERATION & MANAGEMENT	9,965.66	4,965.66	5,000.00	69.03
2700 STUDENT TRANSPORTATION				
0100 SALARIES PERSONNEL SERVICES	45,894.27	71,555.99	-25,661.70	155.91
0200 EMPLOYEE BENEFITS	7,929.20	8,754.23	-825.13	110.55
0500 OTHER PURCHASED SERVICES	1,971.34	3,121.60	-1,140.26	157.84
0800 MISCELLANEOUS	10,382.00	418.60	17,963.60	4.28
TOTAL 2700 STUDENT TRANSPORTATION	74,166.73	83,840.42	-9,673.69	113.04
2800 CENTRAL OFFICE SUPPORT				
0700 PROPERTY	5,546.97	.00	5,546.97	.00
TOTAL 2800 CENTRAL OFFICE SUPPORT	5,546.97	.00	5,546.97	.00
3300 COMMUNITY SERVICES				
0100 SALARIES PERSONNEL SERVICES	204,178.00	183,303.06	20,875.62	89.78
0200 EMPLOYEE BENEFITS	6,655.37	9,349.26	-2,693.93	144.61
0300 PURCHASED PROF AND TECH SERV	2,769.33	2,224.05	545.28	80.31
0400 PURCHASED PROPERTY SERVICES	125.00	380.00	-255.00	304.00
0500 OTHER PURCHASED SERVICES	10,599.30	11,362.40	-763.10	107.20
0600 SUPPLIES AND MATERIALS	11,913.27	19,712.46	-7,799.19	165.47
0700 PROPERTY	7,962.38	13,420.14	-5,457.76	168.54
0800 MISCELLANEOUS	3,299.90	3,743.17	-543.27	93.38
TOTAL 3300 COMMUNITY SERVICES	247,303.31	242,494.58	4,808.73	98.06
TOTAL EXPENDITURES	2,623,447.25	2,062,341.05	561,106.20	78.61
TOTAL FOR SPECIAL REVENUE FUND (1)	150,477.57	650.00	149,827.57	.43

CAPITAL OUTLAY FUND (310)	BUDGET APPROP	YR TO DATE ACTUAL	AVAIL BUDGET	% USED
REVENUES				
0999 BEGINNING BALANCE				
TOTAL 0999 BEGINNING BALANCE	144,366.13	144,366.13	.00	100.00
RECEIPTS				
REVENUE FROM LOCAL SOURCES				
EARNINGS ON INVESTMENTS				
1510 INTEREST INCOME	.00	.00	.00	.00
TOTAL EARNINGS ON INVESTMENTS	.00	.00	.00	.00
TOTAL REVENUE FROM LOCAL SOURCES	.00	.00	.00	.00
REVENUE FROM STATE SOURCES				
RESTRICTED				
3200 RESTRICTED STATE REVENUE	271,260.00	271,260.00	.00	100.00
TOTAL RESTRICTED	271,260.00	271,260.00	.00	100.00
TOTAL REVENUE FROM STATE SOURCES	271,260.00	271,260.00	.00	100.00
TOTAL RECEIPTS	271,260.00	271,260.00	.00	100.00
TOTAL REVENUES	415,626.13	415,626.13	.00	100.00
EXPENDITURES				
4500 NEW BUILDING CONSTRUCTION				
0300 PURCHASED PROF AND TECH SERV	.00	2,029.52	-2,029.52	.00
0400 PURCHASED PROPERTY SERVICES	327,291.97	97,943.18	329,248.79	29.33
0840 CONTINGENCY	.00	.00	.00	.00
0900 OTHER USES OF FUNDS	.00	.00	.00	.00
TOTAL 4500 NEW BUILDING CONSTRUCTION	327,291.97	99,972.70	227,318.27	30.55
4600 BLDG RENOVATIONS/AD				
0400 PURCHASED PROPERTY SERVICES	.00	7,072.00	-7,072.00	.00
TOTAL 4600 BLDG RENOVATIONS/AD	.00	7,072.00	-7,072.00	.00
5100 DEBT SERVICE				
0800 MISCELLANEOUS	.00	52,624.43	-52,624.43	.00
0900 OTHER USES OF FUNDS	88,334.16	111,591.00	-23,256.84	126.33
TOTAL 5100 DEBT SERVICE	88,334.16	164,215.43	-75,891.27	185.90
TOTAL EXPENDITURES	415,626.13	271,260.13	144,366.00	65.27
TOTAL FOR CAPITAL OUTLAY FUND (310)	.00	144,366.00	-144,366.00	.00

BUILDING FUND (PSP) (320)	BUDGET APPROP	YR TO DATE ACTUAL	AVAIL BUDGET	% USED
REVENUES				
0999 BEGINNING BALANCE				
TOTAL 0999 BEGINNING BALANCE	232,778.14	232,778.14	.00	100.00
RECEIPTS				
REVENUE FROM LOCAL SOURCES				
AD VALOREM TAXES				
1111 GENERAL REAL PROPERTY TAX	147,824.00	147,824.00	.00	100.00
1112 GENERAL PERS PROPERTY TAX	.00	.00	.00	.00
1113 PSC REAL PROPERTY TAX	.00	.00	.00	.00
1114 PSC PERS PROPERTY TAX	.00	.00	.00	.00
1115 DELINQUENT PROPERTY TAX	.00	.00	.00	.00
TOTAL AD VALOREM TAXES	147,824.00	147,824.00	.00	100.00

VENDOR NAME	TOTAL YTD PURCHASES
ELMO GREER AND SONS, INC.	30,349.98
EMBLEM ENTERPRISES	310.18
EMC PUBLISHING CO.	961.40
EMILY COFFEY	10.30
EMBLING DEVICES	201.00
ENVIRONMENTAL RECOVERY SYSTEMS, INC	3,210.00
EQUIPMENT SALES AND RENTALS, INC.	1,102.02
ERKA COOK	500.00
ERNEST WHITE	495.00
ESTILL CO BOARD OF EDUCATION	12,485.73
ESTILL CO. MIDDLE SCHOOL	280.00
ESTILL COUNTY EMS	1,500.00
ETA	832.29
ETHNIC ARTS AND FACTS	494.70
ETR ASSOCIATES	66.00
ETVA CHANEY	888.00
EVAN-MOOR	420.83
EVERYDAY LEARNING CORPORATION	484.93
EXCEL PROFESSIONAL SERVICES	170.00
EXCEPTIONAL CHILDREN CONFERENCE	630.00
EYE ON EDUCATION	110.80
FACTS ON FILE NEWS SERVICE	335.00
FAMILY DOLLAR STORE, INC.	1,540.67
FAS-TRAX COMPUTER PRODUCTS	440.19
FAST PACE COMPUTER PRINTING	90.00
FAUSTE OIL SERVICES INC	285.00
FAYE RUCKER	259.75
FEDERAL NEWS SERVICES	107.00
FILMIC ARCHIVES	437.24
FIREFLY BOOKS	1,537.77
FIRST GEAR	373.00
FIRST LANCASTER FEDERAL	2,641.17
FLEET MANAGEMENT	67.00
FLETCHER SIGN	687.88
FLOORS ETC., INC.	120.60
FLORIDA DEPT. OF CITRUS	21.00
FLOYD BRADLEY	20.00
FOLEY'S	554.22
FOLLETT SOFTWARE COMPANY	631.02
FOLLETT ED. SERVICES	486.79
FONEVA JOY TODD	621.76
FOOD WORLD	3,789.00
FOODLAND OF BRODHEAD	783.77
FORWARD EDGE ASSOCIATES	3,085.00
FORWARD IN THE FIFTH	2,795.00
FOSTER MANUFACTURING COMPANY	407.00
FRANK SCHAFFER	141.36
FRED PRYOR SEMINARS	149.00
FREE SPIRIT PUBLISHING INC.	633.78
FREY SCIENTIFIC	2,902.42
FRIENDSHIP HOUSE	231.65
FRYSKY, INC.	80.00
G AND M INDUSTRIES	131.75
GAGE FOOD PRODUCTS CO	6,509.18
GAIL LAINHART	95.63
GALT HOUSE	3,507.75
GARRARD COUNTY BOARD OF EDUCATION	11,129.76
GARRARD COUNTY NEWS	48.00
GARY REED	61.80
GARY SCOTT	77.56
GARY TILLERY	71.64
GAYLA LEANN FRITH	92.70
GAYLORD BROTHERS	233.77
GE CAPITAL	226,750.74
GE CAPITAL INFORMATION SYSTEMS	1,275.00
GEITS	2,028.00
GENERAL BINDING CORPORATION	4,282.91
GENERAL SOUND & ELECTRONICS	1,590.00
GEORGE BUSINESS FORMS, INC.	181.14
GEORGE W. GRIFFITH	70.75
GERALDINE-GRIMES	75.00
GESLER PUBLISHING CO.	79.15
GESTETNER CORPORATION	17,406.40
GINA FULTY	300.00
GINA NICELY	168.14
GIRL SCOUTS OF AMERICA	113.73
GLADYS CARPENTER	75.00
GLEN E VANWINKLE	3,108.88
GLENCOE	1,657.46
GLENCOE/MACMILLAN, MCGRAW-HILL	439.34
GLENCOE/MCGRAW HILL ORDER DEPT.	11,560.19
GLENDALE IND.	394.00
GLENNA BULLOCK	255.49
GLOBAL VIDEO INC.	379.51
GLOBE FERON	152.41
GODBEYS COMMERCIAL REFRIGERATION	6,458.80
GODFATHERS PIZZA	257.20
GOFF EXCAVATING CO	7,660.55
GOODDEN'S MUSIC EDUCATOR SUPPLY	986.35
GOODHEART WILCOX COMPANY	1,680.11
GOODHEART WILLCOX	186.78
GOODYEAR AUTO SERVICE CENTER	6,633.98
GOPHER SPORT	330.51
GPB	149.59
GRANHAM MICROAGE	417.31
GRAVES SMITHREYS	670.00
GREAT SOURCE	55.67
GREAT SOURCE EDUCATION GROUP	26.80
GREG BULLOCK	284.75
GREYDON PRESS	1,655.90
GRIMES SEEDS	571.19
GROGAN'S	402.13
GROLIER EDUCATIONAL	698.54
GROLIER PUBLISHING COMPANY	29.66
GROW PUBLICATIONS	130.80
GTE	3,501.69
GTE SOUTH	28,621.52
GUMDROP BOOKS	4,830.59
GUY R. JOUD	31.26
H & S SPORT SHOP INC	350.00
H ALLEN PENSOL	2,227.92
H. DWIGHT GRIFFIN	66.25
HADDEN	3,739.68
HALL'S PRINT SHOP	452.00
HAMMOND & STEPHENS	3,073.79

ROCKCASTLE COUNTY BOARD OF EDUCATION
 VENDOR PURCHASES (AP040)
 FOR JULY, 1997 THRU JUNE, 1998

				ROCKCASTLE COUNTY SCHOOLS ANNUAL FINANCIAL REPORT FOR FY 1998			
	BUDGET APPROP	YR TO DATE ACTUAL	AVAIL BUDGET	% USED	VENDOR NAME	TOTAL YTD PURCHASES	
OTHER TAXES							
1191 OMITTED PROPERTY TAX	.00	333.59	-333.59	.00	HANEN ELECTRIC INC	8,969.17	
TOTAL OTHER TAXES	.00	333.59	-333.59	.00	HARBOR FREIGHT TOOLS	424.01	
EARNINGS ON INVESTMENTS							
1510 INTEREST INCOME	.00	.00	.00	.00	HARCOURT BRACE EDUCATIONAL	1,810.70	
TOTAL EARNINGS ON INVESTMENTS	.00	.00	.00	.00	HAROLD KELLY	50.00	
TOTAL REVENUE FROM LOCAL SOURCES	147,824.00	148,357.59	-333.59	100.23	HARTFORD STEAM BOILER	15.00	
REVENUE FROM STATE SOURCES							
RESTRICTED							
3200 RESTRICTED STATE REVENUE	347,226.00	347,226.00	.00	100.00	HAWTHORNE ED. SERVICES	153.40	
TOTAL RESTRICTED	347,226.00	347,226.00	.00	100.00	HEARLAND	440.10	
TOTAL REVENUE FROM STATE SOURCES	347,226.00	347,226.00	.00	100.00	HECHMANN BINDERY INC.	240.66	
TOTAL RECEIPTS	495,050.00	495,383.59	-333.59	100.07	HEINEMANN	99.21	
TOTAL REVENUES	727,828.14	728,161.73	-333.59	100.05	HELEN ALBRIGHT	75.00	
EXPENDITURES							
4500 NEW BUILDING CONSTRUCTION							
0400 PURCHASED PROPERTY SERVICES	232,778.14	.00	232,778.14	.00	HELEN SEAGRAVES	77.50	
0840 CONTINGENCY	.00	.00	.00	.00	HELMON OVERHEAD DOOR SALES	3,303.00	
0900 OTHER USES OF FUNDS	.00	.00	.00	.00	HIATTS 5 & 10	170.80	
TOTAL 4500 NEW BUILDING CONSTRUCTION	232,778.14	.00	232,778.14	.00	HIGHSORE, INC.	1,231.50	
5100 DEBT SERVICE							
0800 MISCELLANEOUS	384,473.16	331,847.73	52,624.43	86.31	HIGHSMITH INC	1,256.52	
0900 OTHER USES OF FUNDS	110,576.84	87,320.00	23,256.84	78.97	HOBART CORPORATION	208.89	
TOTAL 5100 DEBT SERVICE	495,050.00	419,168.73	75,881.27	84.67	HOGAN SPORTS	437.68	
TOTAL EXPENDITURES	727,828.14	419,168.73	308,659.41	57.59	HOLCOMB CONSTRUCTION	2,000.00	
TOTAL FOR BUILDING FUND (FSFR) (3200)	.00	308,993.00	-308,993.00	.00	HOLIDAY INN SOUTH	297.80	
07/24/1998							
15/12/98							
TECHNOLOGY FUND (350)							
REVENUES							
0999 BEGINNING BALANCE					HOMETOWN CAFE	175.00	
TOTAL 0999 BEGINNING BALANCE	28,443.95	28,443.95	.00	100.00	HOMETOWN CAFETERIA	386.00	
RECEIPTS							
REVENUE FROM LOCAL SOURCES							
EARNINGS ON INVESTMENTS							
1510 INTEREST INCOME	.00	6,326.93	-6,326.93	.00	HURST OFFICE SUPPLIES	186.00	
TOTAL EARNINGS ON INVESTMENTS	.00	6,326.93	-6,326.93	.00	I AM YOUR CHILD	5.00	
OTHER REVENUE FROM LOCAL SOURCES							
1990 MISCELLANEOUS REVENUE	.00	.00	.00	.00	I. JEFF HAYES	2,893.64	
TOTAL OTHER REVENUE FROM LOCAL SOURCES	.00	.00	.00	.00	IASCO	1,394.89	
TOTAL REVENUE FROM LOCAL SOURCES	.00	6,326.93	-6,326.93	.00	IBM CORPORATION	1,010.68	
REVENUE FROM STATE SOURCES							
RESTRICTED							
3200 RESTRICTED STATE REVENUE	67,053.00	18,575.35	48,477.65	27.70	ICE CREAM DISTRIBUTORS INC	425.28	
TOTAL RESTRICTED	67,053.00	18,575.35	48,477.65	27.70	INDUSTRIAL ARTS SUPPLY CO.	45.17	
TOTAL REVENUE FROM STATE SOURCES	67,053.00	18,575.35	48,477.65	27.70	INGRAM LIBRARY SERVICES	88.53	
OTHER RECEIPTS							
INTERFUND TRANSFERS							
5210 FUND TRANSFER	67,053.00	67,053.00	.00	100.00	INNOVATIVE LEARNING CONCEPTS	165.78	
TOTAL INTERFUND TRANSFERS	67,053.00	67,053.00	.00	100.00	INRECON/KENTUCKY	74,506.60	
TOTAL OTHER RECEIPTS	67,053.00	67,053.00	.00	100.00	INSECT LORE	192.51	
TOTAL RECEIPTS	134,106.00	91,955.28	42,150.72	68.57	INSTITUTE ON EDUCATION REFORM	94.00	
TOTAL REVENUES	162,549.95	120,399.23	42,150.72	74.07	INTSTITUTIONAL DISTRIBUTORS INC	107,652.02	
EXPENDITURES							
1000 INSTRUCTION							
0600 SUPPLIES AND MATERIALS	10,000.00	723.07	9,276.93	7.23	INTELLI TOOLS, INC.	699.85	
0800 MISCELLANEOUS	.00	.00	.00	.00	INTERACT	75.90	
TOTAL 1000 INSTRUCTION	10,000.00	723.07	9,276.93	7.23	INTERNATIONAL THOMPSONS PUBLISHING	12,475.25	
4400 EDUCATIONAL SPECIFIC							
0700 PROPERTY	146,109.95	119,676.16	26,433.79	81.91	IRIS YOUNG	284.50	
TOTAL 4400 EDUCATIONAL SPECIFIC	146,109.95	119,676.16	26,433.79	81.91	JACKSON COUNTY BOARD OF EDUCATION	10,566.63	
4600 BLDG RENOVATIONS/AD							
0700 PROPERTY	6,440.00	.00	6,440.00	.00	JACKSON COUNTY GIFT	390.00	
TOTAL 4600 BLDG RENOVATIONS/AD	6,440.00	.00	6,440.00	.00	JACKSON COUNTY RECC	23,825.26	
TOTAL EXPENDITURES	162,549.95	120,399.23	42,150.72	74.07	JACKSON ENTREPRENEURSHIP CLUB	2,110.00	
TOTAL FOR TECHNOLOGY FUND (350)	.00	.00	.00	.00	JAMES W BURKE	200.00	