



Derrick Bradley was named MVP against Harrison County... Pg. A9

# Mount Vernon Signal

Serving Rockcastle County Since 1887

Mount Vernon, Kentucky 40456 - Volume 112 - Number 47 - Ph. (606) 256-2244 - .50 a copy - Thursday, August 26, 1999

## Tobacco farmers to be compensated by year's end

By: Richard Anderkin  
Rockcastle County tobacco farmers will be getting two checks this year, one from this year's crop and one from the 1998 crop.  
Danny McKinney, of Brodhead, Chief Executive Officer of the Burley

Tobacco Grower's Association said Tuesday that checks should be mailed by the end of the year, but that no definite date had been set.  
The checks to tobacco owners and growers are coming from the Phase II part of the national tobacco

settlement.  
McKinney said that Kentucky growers will receive \$112.71 million for 1999 or 26 cents a pound.  
The 26 cents will be paid for the entire quota farmers had in 1998.  
The payments will be split into

thirds, with the quota owner, the grower and the tenant receiving a third.  
It is very simple in layman's terms. If you grew your own tobacco in 1998 on your own farm you will get the entire 26 cents per pound.

For example, a farmer growing his own ten thousand pound of tobacco in 1998 will receive a payment of \$2,600.  
If you leased tobacco in 1998, which means you grew it on your land, you will receive a two thirds payment, or 15.68 cents per pound.  
The quota owner will receive at least 8.65 cents per pound in all cases.  
If you rented tobacco in 1998, you will receive 7.84 cents per pound or for 10,000 pounds rented \$784.

"Next year we may not see a cut in quotas, but that is still up in the air," McKinney said.  
McKinney said that applications for the settlement money are scheduled to be mailed on September 17 and must be returned by October 8.

Owners, growers and tenants will be responsible for completing applications in order to get their money and the applications must be post-marked by October 8, according to McKinney.

The payment schedule was devised by the Kentucky Tobacco Settle Trust Corporation. McKinney is an advisor to the corporation.

The definition for eligible parties for the phase II money are as follows:  
(Cont. to A10)



Many local residents, and state and local officials were on hand for a ground breaking ceremony for Rockcastle Water Association's on going water project on Tuesday afternoon. Those taking part in the ground breaking were from left: Darcy Stewart, engineer, Bob Fields, President Rockcastle Water Association, William McClure, Sherman Mize, Jo Cook, Joe Clark, Murphy Martin, Rena McClure, board members, Bill

McKinney, magistrate, Buzz Carlifotis, Rockcastle Judge-Executive, Tom Fern, USDA state director, Danny Ford, State Representative, Dell Porter, board member, Doug Moore, Rural Development, Ken Arterburn, Rural Development and Fred Mullins, Jr., and Donald Bullock, magistrates.



Those helping the Western Rockcastle Water Association dedicate a recent expansion project are shown front row, from left: Doug Moore, USDA, Rural Development Specialist, Bige Towery, Jr., Ex. Director of the Rockcastle Development Board, Denver Burton, Executive Director of Western Water, Tom Fern, State Director for USDA, Danny Ford, State Representative, Buzz Carlifotis, Rockcastle Judge Executive, Ken Arterburn, USDA, Rural Development Manager and David Jury, CEO of the Bank of Mt. Vernon. Back row, from left: Jess Bullock, President of BMV, Magistrates Donald Bullock, Bill McKinney, Fred Mullins, Jr., and John Holbrook, and Eddie Hamm, board member Western Water.

## In federal court Kirbys plead guilty to drug related crimes

Four members of a Rockcastle County family have entered guilty pleas in federal court in London to illegal drug dealing.

Dallas Kirby, 49, of Quail, entered a guilty plea to manufacturing less than 100 marijuana plants between March 21 and March 23 of this year.

Kirby, who was indicted last week by a Rockcastle Grand Jury on four counts of receiving stolen property, faces up to five years imprisonment and a \$250,000 fine, followed by at least two years supervised probation, when sentenced December 17, before U.S. District Judge Jennifer B. Coffman.

Mattie Kirby, 73, of Chestnut Ridge, Dallas Kirby's mother, Clarence "Bearcat" Kirby, Mattie Kirby's son, and his wife Lisa Kirby, also entered guilty pleas to drug related incidents occurring in Rockcastle County earlier this year.

Mattie Kirby and Lisa Kirby plead guilty to possessing Tylox and Percocet in the early months of 1999 with the intent to distribute and distribution of drugs.

"Bearcat" Kirby pled guilty to possessing Tylox and marijuana, which he intended to distribute. All three also pled guilty to a forfeiture count.

Mattie, Lisa and "Bearcat" Kirby face up to 20 years in prison, a \$1 million fine and supervised probation for up to three years after their release from prison. They will also be sentenced on December 17.

Three other family members, Gary Legs Kirby, his ex-wife Lagina Kirby Mullins and Charles Kirby have cases still pending in federal court.

All seven were arrested by federal agents in April, as part of the federal government's High Intensity Drug Trafficking Area crackdown.

## Car Show will be Sept. 4 at Livingston Homecoming

The Livingston Homecoming Car Show will be held on Saturday, September 4 from 2 to 6 p.m. with sign-in between 1 and 2 p.m.

Entry fee (to be paid day of show) will be \$10 and there will be Peoples' Choice trophies for first through third place. There will also be a 50% of entry fees pay back for first place, 15% for second and 10% for third.

There will also be a Peoples' Choice Trophy for the car or truck needing the most work.

The event will include music from the 50s and 60s and there will be contests throughout the car show. Can you twist, jump rope, limbo or hula hoop? If so, enter the contests, it's free. Trophies will be given for adults and kids dance and \$50 will be awarded to the couple dressed most like the styles from the 50s and 60s.

If you would like to register before Saturday, Sept. 4th, call Shirley Faulkner at (606) 453-3007.

Saturday's festivities will include live Bluegrass Music from 8 p.m. till midnight. Playing will be "Touch of Bluegrass" which is made up of 10.

(Cont. to A10)

## Burning ban in Rockcastle

Even though 2.03 inches of rain was recorded at the Cox Funeral Home weather station in Mt. Vernon from Tuesday night's storms, an open burning ban is still in effect.

Rockcastle Judge-Executive Buzz Carlifotis issued the ban last Friday at the request of the state forestry department because of the extremely dry conditions in the county.

Carlifotis said Wednesday that he did not know when the ban would be lifted.

## Glen Hammond arrested last week in GA

A Rockcastle County man who police believe has been involved in illegal drug activity in the county for the past few years, was arrested last week in Georgia.

According to police, Glen Hammond, 42, of Red Hill, was arrested early last Wednesday morning on federal warrants in Peach County, Georgia.

Police said that Hammond was a passenger in a transfer truck, owned and driven by his cousin Lee Hammond, also of Mt. Vernon, at the time of his arrest.

Police in Georgia stopped the truck after they noticed that his license tags had expired.

Lee Hammond was not arrested and was issued only citations for expired tags.

Hammond's residence at Red Hill was raided by federal, state and local police on August 6.

During the raid police confiscated illegal drugs, a stolen four-wheeler, guns and drug paraphernalia.

According to police, Hammond is still being held in a Georgia jail, awaiting transfer to Kentucky.

## Water associations celebrate success

Thomas G. Fern, state director for USDA Rural Development; State Representative Danny Ford; Rockcastle Judge Buzz Carlifotis; Bob Fields, President of Rockcastle Water Association; Denver Burton, Executive Director of Western and other local officials celebrated the dedication of two water projects in Rockcastle County.

from Rural Development.  
Fern stated, "This project included the acquisition of the Northern Rockcastle Water District; a 20,000

gallon water storage tank; a booster pump station; and the renovation of water lines. These improvements will provide an adequate water supply to

## 18,500 tires brought in during amnesty days

18,544 old tires were collected Thursday, Friday and Saturday at the state highway garage in Mt. Vernon as part of the county's Tire Amnesty Program.

Fiscal Court, in cooperation with the Natural Resources and Environmental Protection Cabinet.

"They came in cars, pick-up trucks, logging trucks, dump trucks, wagons, horse trailers, emergency

The Tire Amnesty program was sponsored by the Rockcastle County

(Cont. to A10)

## Lambert to be sworn-in on September 3

Next Thursday, September 2, at 3:00 p.m. in the Rockcastle Circuit Courtroom, local attorney, the Honorable Debra H. Lambert will take the oath of office for Domestic Court Judge.

The public is invited to attend and participate in the ceremony. Immediately following the swearing-in, the Rockcastle Bar Association and the Rockcastle Circuit Clerk's Office will host a reception for Judge Lambert in the Circuit Courtroom.

## Teenager critically injured

A Brodhead teenager was critically injured in a single vehicle accident on Hwy. 150 Saturday night.

Rockcastle Hospital and later flown to the University of Kentucky Medical Center in Lexington with massive head trauma. Apparently York's head hit the rock wall during the wreck.

John York, 16, of Brodhead was a passenger in a 1987 Ford Ranger, when it left the roadway around midnight Saturday night, according to a report filed by state trooper Jesse Owens.

Tim Slate and his brother, Steven, 17, both of Brodhead, were not injured in the crash.

According to Owens's report, Tim Slate, 18, the driver of the vehicle, said that he lost control after something dented across the road into his path.

John York's condition will upgrade from critical to stable at U.K. on Wednesday.

The brakes on the Ford Ranger locked up causing Slate to lose control and strike a rock wall.

16-year-old John York was critically injured in a single vehicle accident on Saturday night.

York who was sitting in the passenger side, was taken to the



Over 18,500 tires were collected during tire amnesty days last week. In the top photo, road department employees Billy Adams and Dennis Marler, unload some of the tires at the state highway garage.



# Points East

By: Ike Adams

My old Granny, and most likely yours too, used to say that every flower has a silver lining. But I must admit that I hadn't been able to find anything except dust in a major trash can until a drought realization recently hit me.

My nosy wisecracker just glanced over my shoulder to see what I'm doing and asked, "What cloud?"

Some people have no appreciation for metaphorical phrasing in the context of journalistic integrity. Said wisecracker has not stomped off to another part of the house to complain that I have questioned his sexual orientation and intend to ut it in the paper.)

Anyway, here's the silver lining. Most ragweed, horseweed, goldenrod and sycamores would catch on fire in my neck of the woods right now at the flick of a bit without any fluff in it. The weeds are standing dead without having bloomed and the sycamore leaves are falling without having developed the fuzzy stuff that makes me sneeze my head off.

Incidentally, with all the beautiful wildflowers in this state, I may not understand for the life of me why we

have to have a noxious weed for a state flower. Nor do I want to hear from anybody who claims that gold-crests don't cause allergies. I happen to know better and I don't intend to argue about it any more.

Don't get me wrong and be not telling people that your favorite columnist is grateful for the drought.

I'd gladly suffer the headaches, runny nose, itchy scalp, dry mouth, upset stomach, deep dark depression, excessive misery, back-door trots, sleeplessness, ringing ears, nagging wife and useless visits to the doctor's offices in exchange for a good soaking rain.

I'm fifty years old and I've been going through it since 1981 when I had my tonsils taken out and yes, I do believe there's correlation between the event and the onset of my becoming allergic to stuff that blooms. You doctors can also keep your opinions on that matter to yourselves.

Since we're on the subject of stuff that nobody believes anyway, I want to point out that I am not allergic to poison ivy. I can pull it up by the roots and never get a case of rash and blisters. Most of the rest of my family break out in hives if they touch a

picture of poison ivy in the encyclopedia. And I used to.

When I was in 5th grade at dear old Blair Branch Grade School, the macho thing to do among all 12 boys in the upper grade (6 through 8) was to pick off leaves of poison ivy and write one's initials on one's biceps with the thick white liquid that oozed out the end of the stem.

Of course it would swell up, cause a running sore and itch like crazy, but upon healing there would be a pale brand of scar tissue etched into deeply tanned skin proclaiming, if nothing else, that said arm belonged to somebody with initials and that said somebody was one tough son of a buck.

Knowing full well that is was going to hurt like crazy and cause me misery. I dutifully plucked leaves off the fence that separated the school yard from Fred Blair's corn field and proved that I was just as tough and mean as the big boys. In addition to

the painful swelling on my arm, my rear end and the backs of my thighs were also welched by a keen switch that Mom cut off the peach tree in our back yard.

I scratched at the sore and picked at the blisters for weeks and when they finally healed, anyone with a half decent imagination could make out IRA (Ike Reese Adams) in the playing card-sized blot of pale tissue that remained when the scab finally fell off.

And believe it or not, poison ivy has not caused me to break out since then. My advice to young readers however is don't try this at home. The scar only lasts about six weeks.

Finally, as you can plainly see, the drought has also dried up any meaningful news of late. But do tune in again next week for a column that however is not on how long a grasshopper will sit in one spot or something similarly exciting to relieve the boredom.

# Sweet and Sour

By Zi Graves



## Chapter 28 Water Hardships

Just as the smooth glassy waters in the pool above a dam turn to spray, singing, dancing water as it flows over the dam and seeks its way

to its destination, so, do the memories of one sitting idly remembering the cool depth and tranquility of the water above the dam (the past and youth) then becomes invigorated as it reaches the edge of the pool (middle age) and becomes involved with the tumult of descending to another level and finding there are many joys and excitement awaiting them as they enter the stream as it meanders through the wilderness and meadows, sometimes perilously close to oblivion but always finding smooth waters ahead, then reaching the final destination, the ocean or eternity (maturity, old age).

The column I wrote sometime back about the lack of water hardships was only a few of my memories of that period of my life. There is always two sides to everything so maybe I can coax a few from the other side of the problem to surface so you can see all was not bleak existence for me and mine in those days.

For those of you who have never had the privilege and joy of drinking from a dipper hooked over the edge of a bucket of water freshly drawn from a deep well or carried from a spring tucked under a cliff or tucked into a hillside where the shade from

tal trees keep it cool and the gentle overcast keeps the dregs away, this will have no meaning and you have missed a satisfaction to the thirsty that never, ever, comes from drinking a glass of tap water that has come from a creek or river, and purified with chemicals. (7) Water from a deep well containing lead and several strata of rock and earth is cold, not like the cold of a refrigerator but a sweet cold that causes cool droplets to form on the outside of the metal bucket and dipper and satisfies the thirst as no artificially cooled water can. Spring water is a little different, it is pleasantly cool and although not flavored, has almost a sweet taste that makes one want a second dipper full and then allow it to trickle slowly down the throat. This is invariably accompanied by a sigh of satisfaction and "Boy, that is good water."

Buckets and dippers? You bet. A good water bucket and dipper was a necessity and mainstay of the kitchen and back porch before water was piped into the house. Usually a white enamel one with matching dipper was couple zinc ones on the back porch, with aluminum dippers hung over their sides. This was the wash up area. These, of course, had to be frequently washed, dippers especially. Children had to be watched closely to keep their hands off the bucket's dipper and rim of the bucket. But that was a Mommy's job and duty. I still have my dipper left over from the farm. It can be used for so many things, perfect for dipping soap or canning. And of course I know about the water when the men and the person drains from the same vessel but I guess we must have built up immunity to one another for none of my family has become seriously ill or succumbed to contamination from drinking from the same one. If visitors asked for a drink I had glasses available for that purpose.

Now these springs often went dry and the water shortage I write so much about was before water was discovered beneath the area our house sat on and a well was finally drilled and had to be covered. I learned years ago how to take a sponge bath in a wash pan, then maybe mop the kitchen floor with it. Use the same water several times for rinsing off dirty hands, then using it to wash dirty feet.

Laundry water was always carried to the garden or thirsty shrub. The laundry soap was usually made from lye soap which was totally biodegradable as well as a detergent to bugs. So, it served two purposes: I am an old hand at conserving water and handling the barrel. I think and myself saving dishwater when I have only washed a couple things in it. Or letting the rinse water cool so I can water my flowers with it.

Another way of conserving water was using rain barrels placed under the drip of the house, then pray for rain to fill them. This soft rain water was perfect for laundering, bathing and especially good for washing one's hair. The hair would be soft and shiny and clothes a degree whiter when washed in rainwater. Often times the water had to be strained through a cloth to remove foreign matter and if rain was really scarce and the water got too low it became a breeding ground for mosquitoes.

One memory of rain barrel times brings forth a smile or touch of nostalgia as I recall a little boy, Rodney, in one of his research capers. Glancing out the dining room window I saw him bending over a barrel, about two thirds full of water, studiously intent on whatever was going on inside the barrel. Concerned about the precious water inside, I went to see what was going on and what I saw brought forth an exclamation of surprise and probably anger. For here inside the barrel, dripping wet and trying to reach the rim was our house cat. My first question was, "What in the world are you doing and how did she get in that barrel?" With a subdued look of being caught in a naughty act he looked up and said, "Mommy, I was just seeing if cats can swim. Someone told me they couldn't and I wanted to make sure so if one got in the pond or river I would know what to do. My hands were underneath so I could catch her before she drowned." This inquisitive little boy, who would never have hurt a living

creature, was using an animal he loved simply to make sure no cats would ever drown in his presence. I didn't know whether to spank or scold him for ruining the barrel of water or praise him for his ingenuity and research into cat or animal behavior. I probably scolded him for ruining that barrel of water. Looking back, it's always easier to look backward than forward, I see not a barrel of water wasted, but a little boy's curiosity happily satisfied with the results of his own experiment, having to face a state another over the loss of a barrel of water.

Along about that time, one day I heard voices in the backyard and two teenage girls, daughters of our neighbors a couple of miles away, were standing there with a little package under one arm. Howdy, Zai, and without further comment said, "We came up to get you to give us a permanent." I was taken aback, for I had never given anyone a permanent, but I did know it took gallons of water to do so and all the water I had in the one big barrel. I invited them in and while they chatted with Judy, they were her age and schoolmates of hers, I explained my inexperience, secretly hoping they would go elsewhere. But this didn't bother them a bit, they trusted me and all they wanted was a permanent. They thought this would make them more attractive to the boys. Really they didn't need it for they were already pretty and attractive. But how could I deny these pretty girls the joys of going to church Sunday with their hair all frizzy with a new perm? So, begrudging the water

I was about to use, which I had been saving for my laundry the next day, I said, "Which one's first?" and began. At the end of the day both girls, young ladies, really had frizzy curls and I had no water left for the laundry. But I did know how to give a home permanent and the satisfaction of a permanent. They thought this would make them new look. What more could I ask? They are mature women now and have long been gone from Buffalo and I wonder if they remember their first permanent?

People can find happiness and joy anywhere. One time when I was young and forgot the discomforts of isolation, bad roads and the lack of sufficient water to accommodate the needs of a family. This has been proven to me many times as we traveled in the joy of visitors in our humble little home. One summer time when Judy was in high school. She went to Shoville in Pulaski County so her new friends were not the local kids that grew up with her. These were young people from different backgrounds but the same zest for fun and adventure. One time when Judy wasn't long of a car on the road, or if the road was impassable the sound of voices coming into the clearing and

know Judy's friends would soon appear for an evening of fun and games. On one of these occasions when Judy had devoured bowls of popcorn and started on the peanuts one of them politely asked me that what he should do with the peanut shells, with tongue in cheek, I innocently looked up at him and replied, "Why honey, on the floor. I do recall it every Saturday." He caught the joke as I pointed to containers I had placed around the room, and the ice was broken. We had a wonderful relationship after that. This kind of refreshments called for a lot of water and soon the buckets were empty. One day we were drinking coffee, not tea, there was no way to keep them cold for we didn't have electricity then, so someone had to go to the spring. It has been missing rain all evening so whoever went would surely come back wet. So, they decided to go and bring back two buckets of water. That way they would share in the fun of going to the spring after dark with a lantern and flash light shared between them. The spring they had to go to was quite away from the house and down a steep embankment with one narrow path leading around the hillside. When they finally got back to the kitchen they were dripping with water and the dripping leaves from the overhanging trees

(Cont. to A3)

State Auto's Prime of Life Plan for "Prime of Lifes!"

State Auto's Prime of Life Plan gives our qualifying customers age 50 and over the most out of their insurance. Along with expanded coverage and reduced premiums when you travel your Prime of Life Plan covers emergency travel expenses, even expanded rental vehicle coverage. Call your State Auto agent today for more information. Start enjoying life's rewards with State Auto!

**Singleton Insurance Agency**  
Donnie Singleton, Agent  
210 E. Main St. • Mt. Vernon  
606-256-2611

STATE AUTO  
INSURANCE COMPANY  
Your best insurance is a good agent.

# Best Cars and Trucks on the Market!!!

Guaranteed Lowest Prices • 100% Warranty • No Money Down

<p>98 Chevrolet Malibu V6, Loaded <b>\$12,500</b> 243/66 months</p>	<p><b>Trucks • Vans • 4x4s</b></p> <p>97 Nissan XE, X-Cab, 4x4, Low Miles ..... \$14,250*276-66 Mos. 97 Nissan Pick-up XE, 16,000 miles ..... \$8,995*176-66 Mos. 98 Chev. Astro Van CL, Loaded, Rear Air ..... \$14,450*280-66 Mos. 98 Plymouth Voyager, V6, Local Trade ..... \$10,500*220-60 Mos. 95 Pontiac Transport Van, Pwr. Sliding Door, Low Miles, Local ..... \$9,750*222-54 Mos. 98 Ford Ranger XLT, 28,000 Miles, Auto ..... \$10,995*214-66 Mos. 99 Chev. Silverado, X-Cab, 3 Dr., Z71, 4x4, Auto, 10K ..... Save 97 Ford F150 XLT, Auto, V8, Loaded ..... \$13,995*272-66 Mos. 96 Ford Explorer XLT, 4x4, 22,000 Miles ..... \$17,995*349 Mo. 97 Jeep Cherokee Sport, 4x4, Auto, One Local Owner ..... \$15,995*290-72 Mos.</p>	<p>97 Ford Taurus GL Loaded <b>\$10,995</b> 229/60 months</p>
<p>99 Pontiac Sunfire 2 Dr., Automatic <b>\$11,500</b> 224/66 months</p>	<p>99 Ford Escort Automatic, Air, 5,000 Miles <b>\$9,995</b> 182/72 months</p>	<p>98 Mercury Sable GS Loaded, 20,000 Miles <b>\$12,500</b> 243/66 months</p>
<p>94 Chev. Corvette Sport Pkg., Removable Hard Top, Low Miles <b>\$17,995</b></p>	<p>98 Chevrolet Monte Carlo Loaded, Local Trade <b>\$12,995</b> 232/66 months</p>	<p>97 Olds Delta 88 4 Dr., Low Miles, Local Car <b>\$13,995</b> 272/66 months</p>
<p>97 Chevrolet Lumina 18,000 Miles, Black, Loaded <b>\$11,995</b> 250/60 months</p>	<p>99 Dodge Stratus Automatic, Loaded <b>\$12,250</b> 234/66 months</p>	<p><b>Good Trade-Ins Wholesale to the Public</b></p> <p>90 Cadillac Sedan Deville, Looks and Runs Great ..... 4,900 94 Ford Taurus GL, Excellent ..... 2,900 95 Ford Winndust Van ..... 5,000 97 Chevrolet Beretta GT, V6 ..... 2,500 99 Pontiac Grand Am, Runs Good ..... 1,900 98 Mercury Sable, Runs Good ..... 7,500 98 Chevrolet Blazer, Auto, 4 Dr., 4x4, 77K ..... 1,400 95 Toyota 4x4, "Rust Bucket," Runs Good ..... 2,000 91 Chev. Cavalier, 4 Dr., Auto, 66K ..... 4,995 97 Cadillac Eldorado, 54K ..... 1,900 98 Ford Thunderbird, They Drive It In ..... 800</p>

# Tom & Country Motors

Great Selection of hand-picked Vehicles  
Top Dollar on Trade-Ins  
Our Reputation Speaks for Itself  
DIFFERENT INVENTORY WEEKLY!

**Mt. Vernon**  
Across from High School  
on 461 By-Pass  
256-8049

**Lancaster**  
1236 Stanford Rd.  
Next to Burger House  
792-6958

## Mount Vernon Signal

Publication Number 366-000  
Periodical Postage Paid in Mt. Vernon, Ky. 40456  
606-256-2244

Published every Thursday since November, 1887. Offices in the Mt. Vernon Signal Building on Main Street in Mt. Vernon, Ky. 40456. Postmaster, send address changes to P.O. Box 185, Mt. Vernon, Kentucky 40456.

James Anderkis, Jr., Publisher • Perlina M. Anderkis, Editor  
Richard F. Anderkis, Managing Editor

**SUBSCRIPTION RATES**  
In County - \$16.75 Yr. Out-of-County In State \$21.75 Yr.  
Out-of-State \$30.00 Yr.



# Obituaries



**Clyde Miller**

Clyde Miller, 73, of Mt. Vernon died Saturday, August 21, 1999 at Samaritan Hospital in Lexington. He was born February 10, 1926 in Breathitt County, the son of Samuel and Nannie Turner Miller. He was a heavy equipment operator, a veteran of the Korean War and the current pastor of Livingston Baptist Church. Survivors are his wife, Anne Miller

of Mt. Vernon; one son, Clyde L. Miller and wife, Tonya of Berea; two daughters, Elizabeth Anne Hamm and husband, Kevin of Mt. Vernon and Deborah June Hyden and husband, Elvis of Somerset; one brother, George Collie Miller of Lebanon, Ohio; one sister, Elvira Gualario of Caden, Ohio and three grandchildren, Jarrett, Jeriah and Caitlyn. He was preceded in death by two brothers and two sisters.

Services were Tuesday, August 24, at Dowell & Martin Funeral Home with Bro. Wayne Harding officiating. Burial was in the Cresthaven Memorial Cemetery.

Palbearers were Kevin Hamm, Elvis Hyden, Marvin Barber, Ciel Miller, Jr., Raymond Johnson, Frank Isaacs and Tim McGuire.

Honorary palbearers were Charles Collins, Bernice Cromer, Buzz Carlolits and Bill Bradley.

## Stanley Thomas

Stanley Thomas, 55, of Hamilton, Ohio and formerly of Mt. Vernon died Friday, August 20, 1999. He was the son of the late Conrad and

Mary Barnett Thomas.

Survivors are two sons, Stanley Thomas and wife, Angela of Hamilton, Ohio and Brian Thomas of Hamilton, Ohio; a daughter, Brenda Bowlin and husband, Kenneth of Berea; four brothers, Wilbur Thomas of Lancaster, Curtis Thomas of Nicholasville, Donnie Thomas of Corbin and Roger Thomas of Woodstock, Illinois; five sisters, Barbara Begley of Mt. Vernon, Ethel Ornduff of East Bernstadt, Biz Pergram and Faye Kellum, both of Hamilton, Ohio and Eula Madden of Crab Orchard and five grandchildren, Tanya, Justin, Amanda, Jacob and Josie.

Graveside services were Monday, August 23 at the Thomas Family Cemetery on Crooked Creek with Bro. Billy Medley officiating. Burial was in the Thomas Family Cemetery.

This obituary courtesy of Dowell & Martin Funeral Home.



**F.L. Hansel**

Fred "F.L." Hansel, 69, of Mt. Vernon, died Saturday, August 21, 1999 at the Marymount Hospital in London. He was born on May 6, 1930 in Mt. Vernon, the son of the late Chester and Bertha Lovell Hansel. He was a former truck driver and mechanic, enjoyed hunting, fishing and camping and was a member of the Baptist faith.

Survivors are his wife, Ruby Mason Hansel of Mt. Vernon; one son and daughter-in-law, Freddie and Carolyn Hansel of Mt. Vernon; two brothers, Ralph Hansel of Crab Orchard and Harold Hansel of Mason, Ohio; one sister, Adina Johnson of Las Vegas, Nevada and two grandchildren, Danny and Jennifer Hansel. He was preceded in death by two brothers, Robert and Pastell Hansel and two sisters, Lorene Hysinger and Mae New.

Services were Tuesday, August 24, at the Cox Funeral Home Chapel with Bro. Billy Joe Cameron and Bro. Jack Bradley officiating. Burial was in the Skaggs Creek Cemetery.

Honorary palbearers were Kenneth Mink, Lester McFerron, David Northern and Troy Hansel.

Active palbearers were Larry Settles, J.F. Miracle, Ray Cromer, Frankie Hayes, Jack Bradley and Gerret Bullock.

## John Gaines

John I. Gaines, 86, of Sun City Center, FL, died August 21, 1999 at Sun Bridge Health Center in Bradenton, FL.

A native of London, he taught high school and coached both there and in Brodhead for several years. He moved to Sun City Center in 1985 from Ft. Thomas, Ky. He was retired from the Immigration and Naturalization Service.

He is survived by his wife of 60 years, Lelamae Francisco; two daughters, Jill Scott of Bradenton, FL and Judy Young of Lexington; a brother, Ward Gaines of London and two grandchildren. Services were in Florida.

This obituary courtesy of Watson Funeral Home in Brodhead.

## Cards of Thanks

### Ruby Mink

The family of Ruby Mink would like to thank all of those who remembered us in your prayers. Those who brought food and gave money, visited the hospital, the funeral home and sent flowers during the loss of our loved one. A special thank you to Bro. Billy Joe Cameron for his comforting words and to Cox Funeral Home for helping to make a difficult time more bearable. May God bless each of you.

Kenneth Mink, Larry and Brenda Mullins, Gary and Freda Hayes, Charlie and Gail Lake, Doug and Carolyn Edwards, Grandchildren

Great grandchildren Maggie Poole

The family of Maggie Poole would like to thank everyone for the kindness shown during our recent loss. We would like to thank Bible Baptist Church for their prayers, visits and hospitality, special thanks to Bro. Don Stayton and Bro. Allen Hensley of Pine Hill Holiness Church for their wonderful words of comfort, for the songs, thanks to Sowder Nursing Home and Rockcastle Hospital and

staff. Thanks to all who helped with the food brought to our home. May God bless each and everyone. Maggie will truly be missed.

## Sweet n' Sour

(Cont. from A2)

but it was not bothering them for everyone was laughing as if they had been on a jaunt to an amusement park. A rub down with a couple of towels and they were ready for games. The first suggestion was a set from a square dance, but there was no music, the "victrola" was the only musical thing in the house at that time and the records were not the kind one could dance to. At someone's suggestion I did, so one set was started in a space no bigger than a postage stamp, to my first few chords accompanied by clapping to the time, and ended as quickly. So much for that try anyway. Then I left them to their spin the bottle or whatever they decided

on, but before I left I did see one of the young men refuse to kiss a girl when his turn came in a game for he said it was immoral to do so.

So, now another era of time has slipped into the past. Out of that group of high school kids playing games at our house that night came a Minister, a singer in a well known gospel quartet, an editor of a newspaper, a Librarian, a Psychologist, a retired Air Force Lt. Col., a seamstress and owner of a craft shop. Not bad for kids that began their education in a one room school, went to a small high school and most of them went on to Berea College.

## NOTICE

City of Mt. Vernon Council meeting for September will be re-scheduled to meet Monday, Sept. 13, 1999 at city hall due to holiday.

Rockcastle County High School Football means...

## Rocket "Specials"

at McDonald's!

Friday, August 27th

Quarter Pounder® Sandwich

99¢

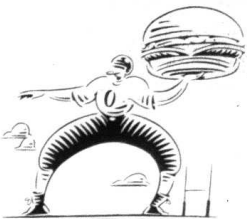

Rocket "Specials" are back.

Every RCHS football game... we have Rocket "Specials" at McDonald's.

Great food, great savings! Just check out the details at McDonald's Restaurant in Mt. Vernon, every game day, home or away.



## "What Saith The Scriptures"

In Acts 3:22-23 we read, "For Moses truly said unto the fathers, A prophet shall the Lord your God raise up unto you of your brethren, like unto me; him shall ye hear in all things whatsoever he shall say unto you. And it shall come to pass, that every soul, which will not hear that prophet, shall be destroyed from among the people." Let us focus on these thoughts for a few moments

Now a prophet is one who speaks for God. Moses was God's prophet of old, but as Deut 18:18-19 says, (which is what Peter is quoting), God would raise up another prophet like Moses. This prophet that speaks today is Jesus Christ. "While the yet spake, behold, a bright cloud overshadowed them, and behold a voice out of the cloud, which said, This is my beloved Son, in whom I am well pleased; hear ye him." Matthew 17:5. Jesus is God's spokesman for the present age. If we fail to listen to him, our text says that will "shall be destroyed from among the people." Far too many just ignore the Lord and what he says. Jesus says those who hear and do not what he says, is like a foolish man who builds his house on the sand, Matt 7:26-27. Some want to argue and dispute with the Lord, Is 45:9; Phil 2:14. Yet he will bless us, if we will humbly submit to his will! Have you hearkened unto the voice of the Saviour?

### Providence church Christ

Dan McKibben-758-9316. E-mail Dan.McKibben@juno.com

Web Page http://www.hyperaction.net/providence

Time of Services: Sunday 10am Bible Study, Worship 10:40 & 7pm, Wednesday 7:30pm. Radio program, Sunday 8am, 1460 AM

# Days Furniture



Starting at:  
Full Size \$429.00 set  
Queen Size \$529.00 set  
King Size \$629.00 set



591 WEST CHESTNUT ST. BEREA 986-4144 OR 986-8004

FAMILY OWNED & OPERATED

- FURNITURE • APPLIANCES • BEDDING • MORE
- FREE DELIVERY & SET-UP • 6 MONTHS SAME AS CASH • IN-STORE FINANCING
- TRADE-INS ACCEPTED • SAME DAY DELIVERY (IN MOST CASES)
- USED APPLIANCES & FURNITURE AVAILABLE
- Quality & Personal Service Don't Cost More At Hay's

# COMMONWEALTH

FORD • LINCOLN • MERCURY

Prove Yourself A Real Value

1999 Ford Expedition Eddie Bauer  
MSRP.....\$41,810  
Ford Discount.....\$475  
CFLM Discount.....\$6,336  
Your Price...\$34,999



1999 Ford Escort ZX2  
MSRP.....\$15,530  
CFLM Discount.....\$3,531  
Your Price...\$11,999



1999 Ford Contour LX  
MSRP.....\$16,520  
CFLM Discount.....\$2,521  
Your Price...\$13,999



## Come See & Experience The All New Lincoln LS!!

Check Out Our Web Site (commonwealth.com) For Details And Photos of These Pre-Owned Vehicles!

Quality, Inspected & Serviced Pre-Owned Cars	Quality, Inspected & Serviced Pre-Owned Trucks & Vans		
1996 Lincoln Continental Low Miles Loaded	\$18,995	1997 Mercury Villager GS Loaded, One Owner	\$17,995
1995 Oldsmobile Cutlass	\$8,995	1996 Ford Windstar GL, Rear Air, Loaded	\$18,995
1995 Plymouth Acclaim	\$8,995	1997 Ford Aerostar V6, 4 Dr, Cassette	\$18,995
1996 Ford Mustang One Owner, Local Trade	\$11,995	1997 Ford Explorer XLT 4 Door, Loaded, 2 to Choose	\$23,995
1996 Ford Taurus SE 2 to Choose	\$13,995	1997 Ford Ranger XLT SuperCab, 4x4, 4 Door	\$20,995
1996 Ford ZX2 Hot & Ready!	\$11,995	1996 Ford Ranger One Owner, Low Miles	\$10,995
1996 Ford Mustang LX	\$9,995	1995 Isuzu Rodeo 4x4, Power \$2,000 Below MSRP	\$12,995
1996 Ford Contour Auto, 3 Dr, Cruise	\$12,995	1994 Nissan Hardbody Low Miles - Only 50K	\$8,995
1996 Chevrolet Malibu LS All Power, Keyless Entry	\$14,995	1996 Ford F-150 4x4, One Owner, Local Trade, 25K Miles	\$18,995
1996 Chevrolet Caprice All Power, 30R Low Miles	\$11,995	1997 Chevrolet 9-10 4x4, V-6, New	\$13,995
1997 Mercury Grand Marquis Silver \$1,000 Off New	\$14,995	1996 Ford F-250 4x4, SuperCab, One Owner, Local Trade	\$21,995
1996 Mercury Mystique Leather, Loaded	\$13,995	1997 Ford F-150 4x4, SuperCab, V-6, Loaded, 2 to Choose	\$22,995
		1997 Ford F-150 4x4, SuperCab, Nood Truck!	\$19,995

Come In For A Test-Drive, And Take Home A Free Remote Control Car Provided By "The Liquidators"

\*Sales & Service are in addition to all new and pre-owned vehicle prices. Payments are \$100.00 per month. 18 payments plus \$14.00 due at signing. All vehicles subject to credit. W.A.C.

EKU By-Pass & Boggs Lane  
Richmond, KY • 1-800-633-5574

# 623-3252

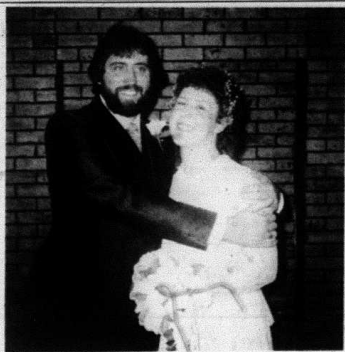

Happy Anniversary Ray & Sherry Herlihy.  
We love you, Mom and Eugene, Tena and Raymond, Jack, Sandy, Joanie and Jackie, Maria, Cheyenne, Dylan



Caymen McClure celebrated his third birthday with a pool party at Cedar Rapids Country Club. He turned 3 on July 18, 1999. Caymen would like to thank everyone who helped him celebrate and for all the nice gifts he received. Caymen is the son of Steve and Kelly McClure of Mt. Vernon. He is the grandson of Judy Croacher and Howard and Delores McClure, all of Mt. Vernon and the great grandson of Dean and Teddy Carpenter of Livingston and Jim Stevens of Bandy.



Austin Dakota Harness celebrated his second birthday August 17, 1999 with an Elmo party at his home. Austin is the son of Jeff and Sherri Harness of Stanfield. Maternal grandparents are Travis Cromer of Mt. Vernon and Cora Dowell of Mt. Vernon. Paternal grandparents are Lee and Faye Harness of Stanfield. Maternal great grandparents are Bert and Minnie Alcorn of Mt. Vernon. Austin would like to thank all who attended and for the many nice gifts he received. Austin would also like to wish his Aunt Sherri Richards a Happy 28th Birthday on August 17th also.



Catarina Chantal Harmon celebrated her sixth birthday with a Blues Clues party given by her mother, Alicia Machal Harmon, at her home on August 22nd. Helping Catarina celebrate were: Sara Hammond, Carly Asher, Morgan Hunt and Sydney Arvin. Catarina's grandparents, Bob and Betty Machal were also present to help her celebrate.



Tony & Christina Smith of Mt. Vernon would like to announce the birth of their second child, Katelyn Marie. Katie was born on June 14th at Pattie A. Clay Hospital. She weighed 9 lbs. 2 1/2 ozs. and was 21 6/8 inches long. She was welcomed home by her older sister, Hanna. Maternal grandparents are Cathy Silmon of Orlando and Johnny Silmon of Thailand. Paternal grandparents are Debbie Doyle of Ohio and Randy Smith of Florida.

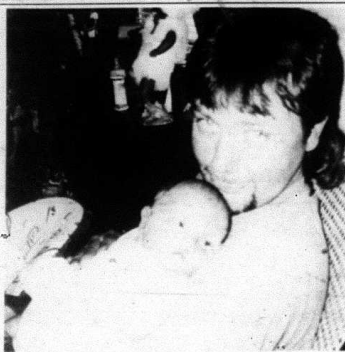

Dowell and Linda VanWinkle would like to announce the birth of their son, Dowell Andrew VanWinkle, Jr. D.J. was born August 11, 1999 at Lake Cumberland Hospital. D.J. weighed 9 lbs. 5 3/4 ozs. and was 22 in. long. D.J.'s half brother and sister are Aaron and Andy VanWinkle. His grandparents are Billy and Ida Tankersley and Wendell and Mae VanWinkle.



She's still mighty fine— Even though she's a year past 49. Happy Birthday!



Happy Birthday  
Elijah Dean Lovell  
who turned 4 on Aug. 15  
We love you,  
Bobby, Kimberly and Blake  
Happy Birthday also to Bobby  
Dean Lovell August 18th.

**Help Homeless Pets!**

Join *Homeless Haven*™ and *Morris the Cat*™ to Help Our Shelter

Now you cat and dog lovers can join R.A.A.P.'s work in the comfort of your own home! Clip and save symbols from Heinz Pet Products. Each symbol can be traded for funds which will be used to build and stock an animal shelter in Rockcastle County! Simply mail symbols to:

Rockcastle Adoption Agency for Pets  
Box 285, Tank Hill Road  
Brookwood, KY 40009

Save Homeless Haven Symbols from these products:

Save Morris the Cat Symbols from these products:

Save UPC Symbols from these pet food products to address above. Heinz will turn symbols into cash to help build a safe place for homeless dogs and cats.



Happy Birthday Joseph (August 27th) and Stella Sparks (August 24th)  
From - Family and Friends



My name is Ashley Nicole Fletcher. I will be two years old on Wednesday, August 25th. My mommy and daddy are James and Tammy Fletcher of Livingston. My brother's name is James Fletcher. I want to invite all my family and friends to my birthday party Saturday, August 28th at 7 p.m.



Brian and Crystal Childress wish to announce the birth of their first child, a daughter, Carley Raye, born Friday, July 23, 1999 at Pattie A. Clay Hospital in Richmond. Carley weighed 7 lbs. 6 ozs. and was 21 inches long. Maternal grandparents are Jim and Louise Mink of Mt. Vernon. Paternal grandparents are Corky and Pat Childress of Mt. Vernon. Great grandparents are Homer and Bronth Mink of Somerset and Billy and Janice Lovell of Mt. Vernon. She also has one aunt, Ashley Mink of Mt. Vernon.

**Thoroughbred Truck Driving School**

Offering you a chance for success! Steady income in a profession that is always in DEMAND! CDL Training, Job Placement, Financing, and more. You can get your CDL's in as little as 17 days. Call Toll Free for more detailed info. 1-877-278-7770 ask for David Johnston or Paul Blackwell.

**GO ROCKETS!**

Teamwork pays off on the football field and in banking too! The right team makes all the difference.

The Bank of Mt. Vernon a team of Customer Service Representatives to help you with a savings plan that will make you a winner.

The Bank of Mt. Vernon - always on your side.

**The Bank of Mt. Vernon**

Highway 461 Ph. 256-5141 Main Street Ph. 256-5142  
Somerset Ph. 606-679-8826 Richmond Ph. 606-624-2212  
Berea Ph. 606-985-0561  
24 Hour Information line 1-800-456-2955  
Member FDIC Equal Housing Lender



# OUR FOOD PRICES ARE EASY ON YOUR BUDGET



**Armour  
TREET**  
12 oz.

**99¢**



**Pepsi  
Products**  
24 pk.

**2<sup>99</sup>  
5<sup>99</sup>**



**Ore Ida Tater Tots**  
5 lb.

**3<sup>99</sup>**



**Chicken-of-the-Sea  
TUNA**  
6 oz.

**79¢**

Mrs. Cubbison's Salad Croutons  
6 oz. **99¢**

Trail Blazer Dog Food  
18 lb. **3<sup>99</sup>**

Shurfine Bath Tissue  
12 rolls **2<sup>59</sup>**

Shurfine Aluminum Foil  
75 ft. **1<sup>59</sup>**

A-1 Steak Sauce ..... 10 oz. **3<sup>49</sup>**

Birds-Eye Peas  
Broccoli or  
Cauliflower  
14 oz. **.99**



Prices Eff. August 26-31

Cheer Detergent ..... 15 use **2<sup>89</sup>**

Shurfine Dog Food ..... 14 oz. **3<sup>79</sup>**

Kraft Shredded Cheese  
8 oz. **1<sup>69</sup>**

Lotsa Soft Drinks ..... 3 liter **.89**

Saver's Choice Foam Plates  
40 ct. **99¢**

Shurfine Dill Slices  
16 oz. **1<sup>19</sup>**

Red Gold Tomatoes  
15 oz. **3/<sup>\$2</sup>**

Shurfine Paper Towels  
3 rolls **2/<sup>\$3</sup>**

Shurfine Foam Cups ..... 20 ct. **99¢**

Shurfine Sloppy Joe Sauce  
15.5 oz. **3/<sup>\$2</sup>**

Shurfine Ice Cream Cones  
12 pk. **2/<sup>\$89</sup>**

Martha White Muffin Mixes  
7 oz. **79¢**

Hidden Valley Ranch Salad Dressings  
8 oz. **2/<sup>\$3</sup>**

Dawn Dish Det. .... 42.7 oz. **3<sup>99</sup>**

Downy Fabric Softener .... 64 oz. **3<sup>49</sup>**

Hungry Jack Honey Butter  
or Cinnamon Sugar Biscuits  
10 oz. **.89**

Kraft Grated Parmesan Cheese  
3 oz. **2/<sup>\$3</sup>**

Breakstone Cottage Cheese .... 16 oz. **2/<sup>\$3</sup>**

We reserve the right to limit quantities and correct typographical errors.

## Meat Specials

**1/4 Pork Loins ..... lb. 1<sup>29</sup>**

Pork Tenderloin  
**1<sup>99</sup>**  
lb.

Fischer's Bologna  
**1<sup>39</sup>**  
lb.

Fischer's Hot Dogs  
**99¢**  
12 oz.

Platter Bacon lb. **1<sup>49</sup>**

## Fresh Produce

Bananas ..... lb. **.33**

Lettuce ..... Head **.69**

Pears ..... lb. **.79**

Idaho Potatoes  
10 lb. **2<sup>69</sup>**

Yellow Onions ..... 3 lb. bag **.99**



# SUPERIOR FOOD MARKET

"SYMBOL OF QUALITY"

U.S. 25 South • Mt. Vernon • 256-4127





Amber Thacker, daughter of Kenneth and Sheila Thacker of Coppel Creek competed in the Coca Cola Classic Talent Contest at the State Fair in Louisville on August 20, 1999. She placed third in her session in the preliminary contest. Congratulations Amber!

### Mt. Vernon Personals

By Marie McKinney

Recent visitors of Mr. and Mrs. C.S. McKinney were their daughter, Mrs. Sharon Lovins and great granddaughter, Samarrah Jaclyn and their grandson, Mr. and Mrs. Joe Lovins, Jr. and great grandson, Dalton Blake. Mrs. Pansy Nicely visited Mrs. Margie Cromer recently. Last Sunday visitors of Mr. and Mrs. Ebb Brown were C.S. & Marie McKinney. Depest sympathy is extended to all who have lost loved ones recently. Mr. and Mrs. Glen Yaught of

Woodstock visited C.S. and Marie McKinney on Sunday afternoon. David McKinney is still on the sick list. We wish him a speedy recovery. Mr. and Mrs. Paul Kirby visited his mother, Mrs. Bessie Kirby on Sunday morning. Last Tuesday visitors of Mr. and Mrs. C.S. McKinney were their daughter-in-law, Mrs. Lillie McKinney and their granddaughter, Paula Nicely and their great grandchildren, Haley and Matt Nicely, all of Reading, Ohio.

### Agricultural News

By: Warden Alexander, FSA Director

**Burley Tobacco Disaster Leasing**  
This just in - Producers who feel they will have a 20% shortage on the current effective quota and wish to disaster lease may file an ASCS 574. Application for Disaster Credit, as soon as the disaster occurs and NOW! HAVE UP TO THE TIME THE CROP IS MARKETED.

Producers who have suffered losses to burley tobacco crops as a result of drought and storms consisting of rains, high winds and hail MUST file an ASCS 574. Request for Disaster Credit. In order to file for the disaster leasing the following conditions must be met:

1. the crop must have been affected by a natural disaster while still in the field.
2. for natural disasters occurring before harvest, a farm visit must find the crop was cared for in a workmanlike manner-losses resulting from poor management practices will not be eligible.
3. sufficient acreage must be planted to produce the farms effective quota.
4. CMC must approve the application.

Producers who have a tobacco loss and think they may want to disaster lease should contact the Rockcastle Co. FSA Office BEFORE destroying the tobacco.

To avoid the loss of quota - Producers wishing to have planted acreage for 1999 that was destroyed MUST file for P&CP (planted and considered planted) credit by filing a crop report and paying a fee of \$26.50 for P&CP credit. This is a MUST for a producer who did NOT market tobacco or lease tobacco in 1998. REMEMBER: Producers who have two years out of three years with NO P&CP credit will automatically have their quota dropped to zero with no appeal rights.

**Marketing Cards**  
The FSA office will soon be ordering the marketing cards for the current crop. All producers who will receive a check at the tobacco ware-

house must have required paperwork signed and on file in the office prior to receiving the marketing card for price support. The required paperwork includes: and AD-1026 (sodbuster), FSA-670 (insurance waiver) and the MQ-38 (pesticide form). If you as a producer have an address change please notify our office as soon as possible so the marketing card will reflect the correct address.

**Small Hog Operation Payment Program (SHOP)**  
CED, Warden Alexander, stated Vice President Gore has announced that struggling small and medium sized hog farmers will begin to receive about \$100 million in additional cash assistance as early as mid-August.

Sign-up for the new round of assistance is to begin August 9th and end September 24, 1999. Hog farmers who received the earlier payments will automatically receive the new payment in August, and are not required to reapply or fill out additional paperwork. Farmers seeking payments for the first time must apply and will receive checks within a few weeks of their sign-up.

Eligible producers will receive \$10 per slaughter-weight hog marketed during the last six months of 1998 on up to 500 market hogs (or an equivalent number of feeder pigs or other swine). Hog farm operators who received payments under the earlier disbursement would receive a pro-rated amount—being their total payment amount to \$10 per slaughter-weight hog or equivalent. Payments would be limited to hog operations that produced hogs in the US and sold less than 2,500 hogs during the specified marketing period. Further information will be released as available.

The U.S. Department of Agriculture prohibits discrimination in all its programs and activities on the basis of race, color, national origin, gender, religion, age, disability, political beliefs, sexual orientation and marital or familial status.

ing experiences. Donated items will be auctioned off and the "Ugly Man" contest will be held after the evening meal. Make plans now to come out and support this fun filled weekend while also championing this worthy cause.

Listed below is September's riding schedule.  
-Sat. & Sun, Sept. 4 & 5 Labor Day Weekend. No ride.  
-Mon., Sept. 6 Labor Day cookout and reunion. Clubhouse. Ride 1 p.m. Food at 6 p.m. Regular meeting 7 p.m.

### Our Readers Write

**Dear Editor,**  
This letter is in regard to the article in the Jackson County Sun, August 18, 1999 issue concerning The Ten Commandments. There are too many Christians and good moral citizens in Jackson County to let one person try to remove them from the schools.

Madeline O'Hare did this a while back. She wanted prayer and anything concerning the Bible out of schools.

Lets stand on Kentucky's Motto which is this. United We Stand and Divided We Fall! We can all stand together and win this issue. We wouldn't have so much violence in our schools if we have these plaques in the classes and the hallways of all our schools here in Kentucky. Also lets put prayer back into our school and in our classrooms.

Please support The Ten Commandments and Prayers in our School. Write to your State Officials and also to the Board of Education and let the acknowledge of your opinion and support.

If this woman who is opposed to

this issue gave a little thought to it, she might see the importance as we do. If she doesn't, she should think about selling, not suing.  
Most of us feel good knowing that there is a Higher Power to watch over us. A Heavenly Father to comfort and help us in our time of need.  
God of all, He's been there for all of us, now let's be there for Him.  
This is your County and State. This concerns You and Your children. Let's not lose this one, if we do, we lose a lot.  
So get out your pens and paper and get those letters sent out.  
These Counties that have The Ten Commandments and Prayers in their School. Let's get out there and support these School Systems. Not just with our Prayers but with our voices as well. It's time that we Christians are heard and not just seen!  
The Victory Is Ours! God Bless You All!  
Your Brother in Christ,  
Rev. James R. Bretz  
Mt. Vernon, KY

### Happy Birthday Ethel Thacker

Ethel is my neighbor and friend. She is very dear to me.

When I was a little girl, I would walk to Ethel's house and always had fun.

Now we are older and I still walk to her house and what a blessing for me!

When I step into her house and see her handmade quilts and all the things she has done and her workbasket sitting by her chair, I always leave thinking, "It was so good to have been there."

She taught me to love quilting, crocheting and many things made by hand. Any thing she does I always think, "That is just grand."

She always has something to share, or something new to see. It may be a pretty flower or a recipe.

It may be a little kitten or a beautiful rose she picked just for me.

Often we sit on her porch sharing our thoughts and remembering days gone by; now and then we wipe a tear from our eyes.

She speaks of her six children so tenderly, naming them one by one, telling of something special for her they have done.

When I feel alone or just sort of down and out I go to Ethel's house, I always leave feeling better, no doubt.

Happy Birthday  
I Love You Ethel,  
Frances

**For Sale: RCA Camcorder, full-size, two years old, perfect condition, with carrying case, AC adapter and tripod included. \$350. See at Mt. Vernon or call 256-3512 nights.**

### Saddle Club News

By Bev Rockwell

The Rockcastle County Saddle Club will be hosting the annual "Cancer Ride" this weekend at the campgrounds at Red Hill. Friday evening Rocky Rockwell will lead out with a moonlight ride starting at 7:00 p.m. The following day the cancer ride will begin at 9:30 a.m. Kaye Shelton, owner of Brothead Dan Delight will provide the catered evening meal. Everyone attending is asked to contribute \$10.00. All funds raised will go to Indian Summer Camp. The camp is structured to providing children with cancer an opportunity to enjoy summer camp-

**CHECK THE BOOK, CHECK THE CARS BUT MOST OF ALL CHECK THE AMOUNT YOU PAY TOTAL. WE WILL SAVE YOU MONEY-COME SEE THE DIFFERENCE.**

 <b>'97 Ford Taurus</b> 4dr, Air, Loaded <b>\$8,990</b>	 <b>'97 Toyota Corolla DX</b> Loaded, Sunroof <b>\$12,990</b>	 <b>'96 Riviera</b> One of a Kind, Loaded, Leather, 30K miles <b>\$17,990</b>	 <b>'97 Toyota Camry LE</b> Auto, Air, Loaded <b>\$15,990</b>	 <b>'98 Chevy S-10</b> 4x4, V6, 5 spd., 20K miles, factory warranty <b>\$15,990</b>
 <b>'99 Plymouth Breeze</b> Auto, Air, Loaded <b>\$12,990</b>	 <b>'98 Grand Caravan</b> 4dr, Loaded <b>\$15,990</b>	 <b>'98 Ford Ranger X-Cab, 4dr, Air</b> <b>\$12,990</b>	 <b>'98 Nissan P/U SE S-10</b> 5 spd, Air, 18K miles <b>\$10,990</b>	 <b>'98 Chevy S-10</b> Air, 22K miles, Sharp <b>\$10,990</b>
 <b>'98 Buick Lesabre</b> 4dr, Loaded, 28K miles <b>\$16,990</b>	 <b>'98 Olds Acheiva</b> 4dr, Loaded <b>\$10,990</b>	 <b>'98 Chevy Lumina</b> Loaded, 18K miles <b>\$13,990</b>	 <b>'98 Honda Civic</b> 4dr, Auto, 9K miles <b>\$14,990</b>	 <b>'98 Chevy Monte Carlo</b> LS, Sunroof, Air <b>\$13,990</b>
 <b>'98 Pontiac Grand Am</b> 4dr, Air, 22K miles <b>\$12,500</b>	 <b>'97 Ford Ranger XLT</b> X-Cab, 4x4 <b>\$17,990</b>	 <b>'97 Jeep Blazer LT</b> Leather, Sunroof, 4x4 <b>\$21,990</b>	 <b>'97 Jeep Cherokee</b> 4x4, Hdr, Loaded <b>\$21,990</b>	 <b>'97 Toyota Tacoma</b> Auto, Air, 29K miles <b>\$11,990</b>
 <b>'97 Mazda B2300</b> 5 spd., Air, 20K miles <b>\$9,990</b>	 <b>'97 Ford F-150</b> X-Cab, 4x4, Loaded <b>\$21,990</b>	 <b>'95 Nissan Pathfinder</b> SE V6, Auto, 4x4, 42K miles <b>\$15,990</b>	 <b>'97 Chevy Lumina LS</b> 4dr, Loaded <b>\$8,990</b>	 <b>'96 Ford Explorer</b> V8, 4x4, Sunroof <b>\$22,990</b>

**NEAR NEW AUTO INC.**  
Large selection of late model cars, trucks, vans, & 4x4's to choose from. We ask you the customer, to check our fine selection when shopping for an auto. Most cars are one-owner cars which have been completely checked and serviced before being offered for sale.  
**NO BULL. "Just Good Deals!"**  
M.S. 25 N. BEREY, KY. 606-986-8888

**1999 Renfro Valley JAMBOREE BOWL**

**FRIDAY AT 7:30 P.M., AUGUST 27, 1999**

**ROCKCASTLE COUNTY VS SOUTHERN LAUREL**

**CROWNING OF QUEEN AT HALF TIME PRESENTATION OF TROPHIES FOLLOWING THE GAME**

**SPONSORED BY Renfro Valley Entertainment Center**

**COSPONSORED BY New Life Industries, Cox Florist**



# Tiger Pause

Welcome Back!! A special thank you to all the parents and students that attended Back-To-School Night on Monday, August 9. Also, thanks to all those that helped in any way to make that night such a success.

The Family Resource Center sponsored several door prizes for that night and following are the winners: student, Danielle Adams; parent, Lisa Blanton; staff, Margie Bishop, Judy Petrey, Katreka Cash, Gloria Seals and Jenise Coffey. Congratulations to each of the winners.

PTA also sponsored several door prizes and the winners were: parent, Celena Bullock; student, Franzeya Childress and staff, Kathy Dychouse.

PTA also provided everyone with their choice of cookies, ice cream and punch for refreshments. Information packets were given with lots of news items concerning PTA. Please remember that your support of PTA is

very important. They provide many things to you and your children throughout the year. Membership is \$3.00 per person or \$5.00 per couple. You do not have to have a child attending BES to be a member of PTA. If you are a community member and would like to support PTA please contact the school or a PTA officer. Officers for the 1999-2000 school year are: President, Kristi Reynolds; Vice-President, Shari Proctor; Secretary, Peggy Johnson and Treasurer, Carolyn Hunt.

Please remember that school starts promptly at 8:00 a.m. If your child arrives after this time he or she is considered tardy and it will be documented. If your child must be absent please call the school to notify us as soon as possible the morning of the absence and send either a doctor's statement or a written note from the parent by the child when he or she returns to school.

## STC students excel at SkillsUSA National Conference

Somerset Technical College recently received a post-secondary gold medal in Chapter Business and a post-secondary silver medal at the 35th annual Leadership Conference and SkillsUSA Championships held in

Kansas City, Missouri. The silver medal was awarded to Jason Phillips, a Machine Tool Technology student. Phillips competed against representatives from 50 states and its territories in the Precision

Machining contest.

Taking home the gold medal were team members: Gerald Foster of Wayne County; Steve Owens of Mt. Vernon; Kevin Hayes of Casey County; Paul Davis of McCreary County; Shari Cheeseman and Gary Pike of Columbia. The team consisted of member-enroll-in-the-Machine Tool Technology program.

The SkillsUSA championships is the largest and most diverse showcase of skill training in the nation. Over 4,000 gold medalists from the fifty states, Puerto Rico, Guam and the Virgin Islands competed in hands-on skill and leadership contests. The SkillsUSA contests are fun, supported, and judged by representatives from business and industry. More than 1,000 corporations, trade associations and labor unions work with education and VICA on the national SkillsUSA Championships.

The Vocational Industrial Clubs of America (VICA) is the organization for trade, industrial, technical and health occupations in the nation's public high schools, vocational-technical centers, technical colleges, and two-year community colleges. There are nearly a quarter-million members nationwide each year. Membership offers leadership, citizenship and character development programs and activities that complement skill training.

## Rockcastle represented among EKU summer grads

Seven Rockcastle County students received degrees from Eastern Kentucky University at the end of the summer term.

Honored at the University's 92nd summer commencement Thursday, July 29 were 550 degree candidates: 337 bachelor's, 177 master's, 34 associate and two specialist.

The EKU graduates include: Danetta Allen, Glenna Bullock, Steve Bullock, Nicki Helton, Amber Hodges and Nancy Owens, all of Mt. Vernon and Jeffrey Carpenter, of Livingston.

Joseph E. Lambert, Mt. Vernon, chief justice of the Supreme Court of Kentucky, was the featured speaker. Lambert also received an honorary doctor of laws degree. Beth Ann Criss, Louisville, a degree candidate in in-sportive recreation, spoke on behalf of the graduating class.

Following the formal ceremony in McBrayer Arena of Alumni Coliseum, graduates and their families were invited to a University-wide reception in the Keen Johnson Building.

Eastern Kentucky University is a comprehensive university serving more than 15,000 students on its 725-acre Richmond campus, at its educational centers in Corbin, Danville and Manchester and throughout Kentucky.

## SCC students receive various scholarships

Somerset Community College is pleased to announce that forty-six students have received academic scholarships to attend Somerset Community College this Fall. Those students who received scholarships from Rockcastle were Renee Day and Melissa Harris, Chancellor's Scholarship and Edward Sowder, Presidential Scholarship. These scholarships were awarded based on grade point average and ACT scores.

Additionally, twenty students have been awarded and have accepted gift scholarships to attend Somerset CC for the upcoming Fall semester.

## Academic Honor Roll



Jessica Lowery, daughter of Vicki Whiteley and Dee Lowery has a 4.0 GPA at Rockcastle County High School. She plans on attending Centre College and major in Accounting/Mathematics. She is involved in the Key Club, Beta Club, National Honor Society, FCA and Academic Team. Her hobbies include playing the piano and the Ottawa Baptist Church Youth Group.



Congratulations to Jason Bullock, son of Willard and Dessie Bullock, for being selected to be a member of the 1999 Lion's Club All-State Band this past summer. As a result, during a two-week trip of rehearsal and travel, Jason was able to perform with the band in downtown San Diego, California as well as take in some sights along the way such as Grand Canyon and the Painted Desert. Jason's trip and spending money were completely funded by the Rockcastle County Lions Club. As a token of thanks, Jason presented the Lions Club with a commemorative plaque for their support last Thursday evening. Shown above from left: Clethid Thacker, president; Greg Daugherty, Band Director; Jason Bullock and Alfred McNew, secretary.



On June 26, 1999 Eric Bullock's Mt. Vernon Shaolin Karate Club had eight students who tested in Lexington before Grandmaster Sin The' and received higher ranks. The students are shown above, seated from left: Gabe Guilfoil - yellow to blue belt, John Enzbrenner - green to third brown belt, Mike Miller - blue to green belt, Ryon Parsons - white to yellow to blue belt and Chris Coffey - green to third brown belt. Standing from left: Joe King - white to yellow to blue belt, Tammy Peyton - white to yellow to blue belt, Grandmaster Sin The', club instructor Eric Bullock and Colt Swartz - green to third brown belt.



Michelle Taylor, daughter of Garry and Janet Taylor of Crab Orchard, received the Kentucky Governor's Scholarship to attend Somerset Technical College. This is a fully paid scholarship for up to two years in a given area. Michelle will be in the field of Medical Office Technology.

# Unbelievable!!

at

# SAVE·A·LOT

<b>EXTRA SAVINGS</b> <b>Ground Beef</b> Family Pack <b>99¢</b> Lb.	<b>EVERYDAY LOW PRICE</b> <b>Fair Grounds Sliced Bologna</b> Regular, Hickory or thin sliced <b>99¢</b> 1# pkg.	<b>EXTRA SAVINGS</b>  <b>Lettuce</b> Head <b>69¢</b>
	<b>EVERYDAY LOW PRICE</b> <b>Corn King Boneless Hams</b> Sliced Free <b>6.99</b> 5 lb.	

<b>EXTRA SAVINGS</b> <b>Boneless Fryer Breast</b> <b>1.79</b> Lb.	<b>EXTRA SAVINGS</b> <b>Boneless Beef Rump Roast</b> <b>1.49</b> Lb.	<b>EXTRA SAVINGS</b>  <b>Cauliflower</b> Head <b>1.19</b>	<b>EXTRA SAVINGS</b>  <b>Plums</b> Lb. <b>69¢</b>
--	---	---	---

<b>EXTRA SAVINGS</b> <b>Bottom Round Beef Steaks</b> <b>1.69</b> Lb.	<b>EXTRA SAVINGS</b> <b>Pork Steaks</b> Sliced <b>1.19</b> Lb.	<b>EXTRA SAVINGS</b> <b>Red or White Seedless Grapes</b> <b>99¢</b> Lb.	<b>EXTRA SAVINGS</b> <b>Paula Red Apples</b> <b>1.19</b> 5 lb. bag
---	--	--	---

<b>FROZEN</b> <b>Banquet Chicken Tenders</b> 11 oz. box ONLY <b>1.79</b>	<b>TNT GOOD ITEM</b> 3 Pack <b>Trix, Lucky Charms</b>  <b>Cocoa Puffs</b> 15 oz. boxes ONLY!! <b>5.99</b>	<b>DAIRY</b> <b>Swiss Miss Choc/Vanilla Pudding Cups</b> 4 pack ONLY <b>99¢</b>
---	---	--

<b>FROZEN</b> <b>Rudy Farms Sausage Biscuits</b> 20 ct. ONLY <b>3.99</b>	<b>EVERYDAY GROCERY</b> 12 pack <b>Vitners Variety Snack Chips</b> ONLY! <b>1.99</b>	<b>EVERYDAY GROCERY</b> Choc. Chip or Oatmeal Cream Cookies ONLY! 10 oz. Box <b>.89</b>	<b>DAIRY</b> <b>Texas Style Biscuits</b> <b>Jumbo Buttermilk</b> 12 oz. can ONLY <b>69¢</b>
---	--	---	---

<b>GROCERY</b> <b>Ragu Spaghetti Sauce</b> ONLY <b>1.59</b> 28 oz. jar	<b>TNT GOOD ITEM</b> <b>TACO BELL Complete Dinner Kits</b> 11 oz. box ONLY!! <b>1.99</b>	<b>EVERYDAY GROCERY</b> <b>DeiPino X-Lg. Ravioli</b> 40 oz. can ONLY <b>1.69</b>
--	---	---

MT. VERNON

Hours: Mon. - Sat. 8 a.m. to 9 p.m. Sunday 10:30 a.m. to 9 p.m.

# SAVE·A·LOT

We Accept WIC and Food Stamps Save up to 40%

## FOOD STORES

910 W. Main St. • Mt. Vernon • 256-9810

# Church News

**Homecoming**  
 Roundstone Baptist Church, Sunday, August 29th with regular services in the morning and dinner on the grounds and singing in the afternoon. Everyone welcome.

**Homecoming**  
 Pleasant Run Baptist Church Homecoming Sept. 19th 11 to 7. Everyone welcome to come and enjoy food and fellowship with us.

**New Church**  
 Town Hill Holiness Church now holding meetings on Sunday morning at 11 o'clock on Sunday evening at 6 o'clock with Bro. Rick Sanders and Wednesday evening at 7 o'clock with Bro. Deniz Krahenbuhl.

**Revival**  
 Pine Hill Missionary Baptist Church has scheduled a three-day revival on Thursday, Friday, Saturday, Sept. 9-11 beginning each evening at 7 p.m. Brother Bolin, pastor from Northside Baptist Church will be bringing a message each evening. We hope that everyone will make plans to attend

and worship the Lord with us. Also make plans to attend our annual homecoming on Sunday, October 3.

**Singing**  
 Gospel Singing, Friday night, August 27th at Climax Holiness Church. Featured singers are Dean Carpenter, Henry Carpenter, Billy Medley, JC Whit, Russell and Carol Blackburn, Ruby Powell, Jane Evans, Kenny Prodanimo, Leroy Howard, and The Doan Family.

**Youth Revival**  
 Pleasant Run Baptist Church is having a youth revival Sept. 4th and 5th at 7 p.m. Bro. Tony Horn from Galilee Baptist Church of Berea will be the evangelist. Bro. Steve Weaver is pastor. He and church invites everyone to attend.

**Homecoming**  
 150th Anniversary Homecoming Freedom Baptist Church, Freedom School Road, Mt. Vernon, Sunday, Sept. 19, 1999. Services begin at 10 a.m. with lunch being served at 12 noon. Afternoon services will begin

after lunch. Call 606-256-4804 or 606-256-3105 and let us know how many from your family will be attending.

**Homecoming**  
 Hummel Homecoming at the old Hummel Church Sat., Sept. 4th Everyone welcome. Please bring covered dish.

**Revival**  
 Town Hill Holiness Church starts revival Sat. Sept. 6th at 7 p.m. with Rev. Joe VanWinkle. Everyone welcome.

**Old Fashion Picnic and Singing**  
 Old Fashion Picnic on the grounds and gospel singing Saturday, August 28, 1999 at Brush Arbor Church on Hummel Road in Brush Arbor Pioneer Lake Village. Picnic is from 1 p.m. to 4 p.m. Guests bring a covered dish. Gospel singing at 4 p.m. with Rev. Wade and Shirley Hughes from Frankfort. Gospel singing at 7 p.m. with The Azbill Family from Conway. Old Fashion Preaching, testimonies in between. Guest preacher, Rev. Charlie L. Green, Jr. from Ohio. For more info, call Pastor James Bretz at 256-0443 or 365-5675.

ning at 12 noon. Quail Park. All family and friends come and bring a covered dish and drinks. See you there.

**Graves - Hayes - Owens**  
 Graves - Hayes - Owens Reunion Sunday, Sept. 12th Blue Springs School House. Bring covered dish and plan to spend afternoon. Dinner begins at 1 p.m.

**Pine Hill School**  
 The 4th Annual Pine Hill School Reunion will be held Saturday, September 4, 1999 at the Pine Hill Missionary Baptist Church Shelter House. All former students, teachers, and their families are invited to come and enjoy the day together. Bring a covered dish, old pictures and mementoes. The time is 11 a.m. till you get tired. See you then.

**Higgins**  
 Higgins Family Reunion, Poplar Gap Church, Sept. 4th 12 noon to 7 All relatives and friends come and spend the day.

**Richmond - Mullins**  
 The 26th Richmond - Mullins Reunion will be held Saturday, Sept. 4, 1999 at Berea City Park. Bring a covered dish. Lunch will be at noon. All family and friends welcome.

**Cromer**  
 Arlie Cromer Family Reunion Sept. 11, 1999, open building on top of hill on right, 11 to dark at Renfro Family Life Center.

**Burke, Hobley, Perry, Barton, Motton, Wells, Martin Reunion**  
 Levi Jackson State Park, Shelter #5, Sat., Sept. 11th 10 a.m. Friends and family are welcome. Bring a covered dish.

## Upcoming Reunions

**Seals**  
 Seals Reunion, Sat., Sept. 4, 1999 at picnic shelter behind Berea Comm. School. All relatives and friends are invited to attend. Bring a covered dish.

**Asher - Hendrickson**  
 The annual Asher and Hendrickson Reunion will be Fri., Oct. 8th - Sun., Oct. 10th Oct. 8th meet at

5 p.m. for dinner at Pine Mountain State Resort Park Lodge in Pineville. Oct. 9th picnic at 11:00, bring food! Cardinal Inn, Red Bird (Queensdale) by the old homestead of Dillon Asher, Hendrickson Reunion, Oct. 10th 10 a.m. until 7 p.m. Mountain State Resort Park Lodge. For more info, call 606-337-3846.

Any kindness that I can show to any fellow creature, let me do it now. — Eltherne de Grellet

... God so loved us, we ought also to love one another. — 1 John 4:11

**Berea Tabernacle**  
 So U.S. 25 across from Berea Ford Sunday School 10 a.m. Sunday night 6:00 p.m. Wednesday 7:00 p.m. Pastor: Ralph Chastlen

**Bible Baptist Church**  
 SS 10 a.m./Worship 11 a.m. Evening Service 6 p.m. - Broodcast. WIRK 4:00 p.m. Wednesday 7 p.m. Vona available for pick-up. Nursery provided 256-5882 or 256-8913. Pastor: Don Staylor

*"Can you walk through thorns? Yes, if you are approved!" — Amos 3:3*

**Brindle Ridge Baptist Church**  
 SS 10 a.m./Worship 11 a.m. Sunday Evening 7:30 a.m. Wed. Services & Youth 7:30 p.m.

**Broadhead Baptist Church**  
 SS 10 a.m./Worship 11 a.m. Children's Church 11 a.m. Youth Meeting (5th Grade/Up) 6 p.m. Children's Choir 7 p.m. Sunday Even. Worship 7 a.m. Adult Choir Practice 6 p.m. Wed. Even Bible Study - 7 p.m. Mission Friends RAs, GAs, Acteers 7 p.m. Thursday Services - Broadhead Adult Day Care Center 11 a.m. Sowder Nursing Home 10:30 a.m. (Sat. & Thurs. Visitation). Van service available for Broadhead & surrounding area. Nursery provided - Birth to 4 years phones: 758-6316 or 758-8381. Pastor: Rev. Mark A. Wheeler

**Broadhead Christian Church**  
 Main St. Broadhead SS 10 a.m./Worship 11 a.m. Sunday Evening 7 p.m. Wednesday 7 p.m. Wednesday Youth Meeting 7 p.m. Pastor: Wade Johnson

**Brush Arbor House of Prayer**  
 Brush Arbor Village - 256-2242 Hummel Rd. - Rental Valley - 256-5675 SS 10 a.m./Worship 11 a.m. Sun night 6 p.m. Wed night 7 p.m. Pastor: James Bretz

**Brush Creek Holiness Church**  
 Orlando SS 10 a.m./Sun. Evening 7 p.m. Tuesday Evening 7 p.m. Pastor: Olen McGuire

**Buckeye Christian Church**  
 1/2 mi. east of Berea Valley on Hummel Rd. SS 10 a.m./Worship 11 a.m. WIRK Radio 8:30 a.m. Pastor: Bro. Cleith Hatcher

**Buffalo Baptist Church**  
 SS 10 a.m./Worship 11 a.m. Sunday Evening 6:30 p.m. Pastor: Larry Proffitt

**Burnetts Chapel Methodist Church**  
 SS 10 a.m./Worship 11 a.m. Highway 934 off Highway 461 Phone 274-5475 Pastor: Chris Jasper

**Calvary Apostolic Lighthouse**  
 Just off Richmond Street in Mt. Vernon - on Negro Town Hill Rd. Sunday Services 10 a.m. & 6 p.m. Wednesday 7:00 p.m. Ph. 256-4614 Pastor: Bro. James Blanton

**Central Baptist Church**  
 US 25 S. Mt. Vernon SS 10 a.m./Worship 11 a.m. Evening Worship 6 p.m. Wednesday 7:00 p.m. There is a Difference - Come & See Pastor: Dr. James W. Head

**Church of our Lord Jesus Christ**  
 US 25 South of Mt. Vernon Sunday 1:00 p.m. Jack Watkins, Pastor Jeff McCadden, Asst. Pastor

**Church of the Nazarene**  
 P.O. Box 1, Mt. Vernon SS 10 a.m./Worship 11:00 a.m. Children's Church 11:15 a.m. Sun. Evening 6 p.m. - Wed. 7 p.m. Pastor: Carl V. & Frances S. Dennis

**Clear Creek Baptist Church**  
 SS 10 a.m./Worship 11 a.m. Sunday Evening 7:00 until time chg. Wed. Prayer Service 7:00 a.m. Song Leaders Music. Mr. and Mrs. Jerry Nicely Pastor: Bro. Sherman Hill

**Climax Christian Church**  
 SS 10 a.m./Worship 11 a.m. Sunday evening 6:30 p.m. Minister: Walter Bollinger

**Community Holiness Church**  
 Fairground Hill, Mt. Vernon Sunday Service 7:00 p.m. Tuesday 7:00 p.m. Pastor: Jack Weaver

**Community Worship Assembly of God**  
 Off 150, 5 miles west on Hwy. 3245 SS 10 a.m./Worship 11 a.m. Sun. Even. 6 p.m./Thurs. 7 p.m. Pastor: Keith Asher

**Conway Baptist Church**  
 SS 10 a.m./Worship 11 a.m. Evening Worship 6 p.m. Wednesday 7 p.m. Pastor: Jack Stallworth

**Conway Church of God**  
 SS 10 a.m./Worship 11 a.m. Sunday Evening 6:30 p.m. Wednesday 7 p.m. Pastor: C.W. Williams

**Conway First Resurrection Pentecostal Church**  
 SS 10 a.m./Worship 11 a.m. Sun. 7 a.m. Sun. Even 6 p.m. Thursday 7 p.m. Pastor: Arnold Akers

**Copper Creek Baptist**  
 SS 10 a.m./Worship 11 a.m. Sunday Evening 6 p.m. Pastor: Kenneth Thompson

**Cornith Holiness Church**  
 Second Sun. & Sat. night of each mo. Every 11 a.m. & Sat. night 7 p.m. Every Friday night 7 p.m. Every Sunday Morning 11 a.m. Pastor: Saul Carpenter

**Fairview Baptist Church**  
 Just off US 25 at fairview SS 10 a.m./Worship 11 a.m. Sunday Evening 7 p.m. Wednesday Evening 7 p.m.

**Faith Chapel Pentecostal**  
 Wed. 7 p.m. Sat. 7 p.m. Sun. Service 10 a.m. Sun. Worship 11 a.m. Sunday night 7 p.m. Virgil Bustle, Pastor

**First Baptist Church**  
 West Main St., Mt. Vernon SS 9:40 a.m./Worship 10:40 a.m. WIRK Service 11 a.m. Children's Worship 11 a.m. Youth Ministry 4:30 p.m. Discipleship Training 6 p.m. Evening Worship 7 p.m. Wed. Youth Music 6:30 p.m. Mission Groups 7 p.m. Prayer/Bible Study 7 p.m. Pastor: Dr. Maynard Head

**First Christian Church**  
 West Main St. • Mt. Vernon • 256-2876 SS 10 a.m./Worship 11 a.m. Sunday Evening 7 p.m. Radio Program WIRK 1460 AM Sunday 8:45 a.m. Wednesday Youth Training 6:00 p.m. Minister: Eddie Hammond

**First Church of Jesus Christ**  
 Sand Springs Saturday Evening 7:30 a.m. Sunday Morning 10:30 a.m. Pastor: Bro. James E. Nicely

**First Pine Hill Missionary Baptist Church**  
 SS 10 a.m./Morning Worship 11 a.m. Sunday Evening Worship 6 p.m. Wednesday 6 p.m. Pastor: Bro. Wayne Henson

**First Church of Jesus Christ**  
 Sand Springs Saturday Evening 7:30 a.m. Sunday Morning 10:30 a.m. Pastor: Bro. James E. Nicely

**First Pine Hill Missionary Baptist Church**  
 SS 10 a.m./Morning Worship 11 a.m. Sunday Evening Worship 6 p.m. Wednesday 6 p.m. Pastor: Bro. Wayne Henson

**Flotrack Baptist Church**  
 Orlando, Ky. SS 10 a.m./Worship 11 a.m. Sunday Evening 7 p.m. Wednesday 7 p.m. Pastor: Bro. Philip Colet

**Freedom Baptist Church**  
 Freedom Road SS 10 a.m./Worship 11 a.m. Discipleship Training 6 p.m. Sunday Evening 7 p.m. Wednesday Prayer Service 7 p.m. 256-2968

**Grace Baptist Church**  
 US 25 at Roundstone SS 10 a.m./Worship 11 a.m. Evening Worship 7 p.m. Wednesday Prayer Meeting 7 p.m. WIRK Radio 9:15 a.m. Pastor: Bro. Raymond Offutt

**Hickory Grove Free Pentecostal Church**  
 SS 10 a.m./Worship 11 a.m. Sunday Evening 7 p.m. Wednesday Evening Prayer Meeting 11 a.m. & 3 Saturdays Radio WIRK Sunday 1:45 p.m. Pastor: Randall Adams

**Lighthouse Assembly of God**  
 Brush Creek Road SS 10 a.m./Worship 11 a.m. Sunday Evening 6 p.m. Wednesday 7 p.m. Family Night Activities for all 7 p.m. Pastor: Dwight Hensley

**Livingston Baptist Church**  
 Main St., Livingston SS 10 a.m./Worship 11 a.m. Sunday Evening 7 p.m. Pastor: Bro. Clyde Miller

**Livingston Christian Church**  
 Main St., Livingston SS 10 a.m./Worship 11 a.m. Evening Worship Services begin at 6 p.m. Minister: Arthur Hunt

**Livingston Pentecostal Church**  
 SS 10 a.m./Worship 11 a.m. Sunday Service 7 p.m. Wednesday night Service 7 p.m. 3rd Sat. of each month Pastor: Bro. James Miller

**Macedonia Baptist Church**  
 SS 10 a.m./Worship 11 a.m. Sunday Evening 6 p.m. Pastor: Bro. Denton Sears

**Maple Grove Baptist Church**  
 Rd. 1004 at Orlando • 256-4884 SS 10 a.m./Worship 11 a.m. WIRK Service 2:00 p.m. Evening Worship 6 p.m. Wednesday 7 p.m. Pastor: Bro. Tim Hampton

**Mareburg Baptist Church**  
 Hwy. 150 SS 10 a.m./Worship 11 a.m. Discipleship Training 10 a.m. Sunday Evening 7 p.m. Wednesday 7 p.m. Youth Meeting 8:00 each mo. 7 p.m. Pastor: Bro. Wayne Harding

**McNew Chapel Community Baptist Church**  
 Cedar Branch Road Wed. Prayer Meeting 7 p.m. Sun. 6 p.m./Worship 11:30 a.m. Sun. 6 p.m./Radio Sun. 4:30 p.m. Pastor: Jerry Bollinger

**Mt. Pleasant Baptist Church**  
 SS 10 a.m./Worship 10:45 a.m. Discipleship Training 6:30 p.m. Sunday Evening Worship 7:15 p.m. Wednesday 7 p.m. Pastor: Bro. Randall Smith

**Mt. Vernon Church of Christ**  
 Sunday Services 10 a.m. Pastor: Bro. Russell McFerrin

**Mt. Vernon Church of God**  
 Weils Hill, Mt. Vernon SS 10 a.m./Worship 11 a.m. Sunday Evening 7 p.m. Wednesday 7 p.m. Saturday 10:30 a.m. Pastor: Rev. Bobby Owens

**Mt. Vernon Pentecostal Church**  
 Lowell St., Mt. Vernon SS 10 a.m./Worship 11 a.m. Sunday Evening 6 p.m. Wednesday Bible Study 7 p.m. Pastor: Buford Parkerson

**Mt. Zion Baptist Church**  
 SS 10 a.m./Worship 11 a.m. Radio Program Sunday 2:30 Sunday Evening 7 p.m. Wednesday 7 p.m. Pastor: Arthur Berge

**New Hope Baptist Church**  
 Orlando, Ky. SS 10 a.m./Worship 11 a.m. Sunday Even. 6 p.m. Wednesday Evening 7 p.m. Pastor: Joe VanWinkle

**Northside Baptist Church**  
 High Street, Mt. Vernon SS 10 a.m./Worship 11 a.m. Discipleship Training 6 p.m. Sunday Evening 7 p.m. Wed. Prayer/Bible Study 6:30 a.m. For transportation, call 256-5577 Pastor: Bro. Barin Bolin

**Ottawa Baptist Church**  
 Peter Lamon, Pastor Rt. 1 Box 240 - Broachad, KY 40409 Church - 758-8653 Home - 758-4428 E-mail: peterlamon@aol.com SS 10 a.m./Worship 11 a.m. Sun. night 7 p.m./Wed. night 7 p.m.

**Our Lady of Mt. Vernon Catholic Church**  
 Williams St. Mt. Vernon Mass 5 p.m. Saturday 7 p.m. Tuesday

**Philadelphia United Baptist**  
 Bryant Ridge Rd. Broadhead 2nd and 4th Saturdays 7 p.m. Sunday Services 10 a.m. & 7 p.m. Ph (513) 492-2650 or 758-9426 Pastor: James W. Bryant

**Pine Hill Holiness Church**  
 US 25 S. Mt. Vernon Sunday School 10 a.m. Sunday Evening 7 p.m. Thursday & Saturday evenings 7:30 Pastor: Allen Hensley

**Pleasant Run Baptist Church**  
 Lomero SS 10 a.m./Worship 11 a.m. Sunday Evening 6 p.m. Wednesday Evening 7 p.m. Pastor: Bro. Steve Weaver

**Poplar Grove Baptist Church**  
 Hwy. 70 Willisville SS 10 a.m./Worship 11 a.m. Sunday Evening 7 p.m. Wednesday Prayer Meeting 7 p.m. 758-8095 Pastor: Rick Reynolds

**Providence Church of Christ**  
 Sunday Bible Study 10 a.m. Worship 10:35 a.m. Sunday evening 7 p.m. Wednesday Bible Study 7:30 p.m. Radio 8 a.m. Sunday WIRK 1460 AM Weekly Newspaper Article 758-9316 Preacher: Dan McKibben

**Red Hill Baptist Church**  
 (Union Baptist) SS 10 a.m./Church 11 a.m. Wednesday 7 p.m. Pastor: Bro. Dale Walters

**Rose Hill Baptist Church**  
 Hwy. 1241 SS 10 a.m./Worship 11 a.m. Sun. Night 6 p.m./Thurs. Night 7 p.m. Pastor: Bro. Bob Bradley

**Roundstone Baptist Church**  
 Sunday School 10 a.m. Church Services 11 a.m. Wednesday night 7 p.m. Sunday night 7 p.m. Pastor: Arnold Pringlan

**Sand Hill Baptist Church**  
 SS 10 a.m./Worship 11 a.m. Sunday Evening 6 p.m.

**Sand Springs Baptist Church**  
 Hwy. 1241 SS 10 a.m./Worship 11 a.m. Evening Worship 6 p.m. Pastor: Danny Robbins

**Scalford Cane Baptist Church**  
 3 mi. west of Scalford Cane Rd. Awakening Team Broodcast/WIRK Sunday 1 p.m. SS 10 a.m./Worship 11 a.m. Evening Worship 7 p.m. Wed. Prayer Service 7 p.m. Pastor: Woody Morrison A real church family feeling!

**Skaggs Creek United Baptist**  
 Hwy. 1250 SS 10 a.m./Worship 11 a.m. Sunday Evening 7 p.m. Pastor: Bro. Ed Gibbs

**Tabernacle of Love**  
 Fairground Hill Wednesday & Friday 7 p.m. Saturday 1 p.m. Everyone Welcome 256-5894 Pastor: Bro. Clyde Hodge

**Three Links Christian Church**  
 Sunday School 10 a.m. Worship 11 a.m. Pastor: Jack D. Martin

**Trinity Independent Baptist Church**  
 (Off old 461 on Keith Sowder Rd.) SS 10 a.m./Worship 11 a.m. Sunday Evening 6 p.m. Wednesday Prayer Service 7 p.m. Pastor: Jackie Renner Everyone Welcome

**Well Hope Baptist Church**  
 Chestnut Ridge Sunday Services 1:30 p.m. Pastor: Burgess King

**West Broadhead Church of God**  
 Negro Creek Rd., Broadhead SS 10 a.m./Worship 11 a.m. Sunday Evening 6 p.m./Wed. 7:30 p.m. Pastor: Bro. John Irwin

**Wildie Christian Church**  
 Every creature of God is good. For it is sanctified by the word of God and prayer. Timothy 4:4-5 Evening Worship 6 p.m./Youth 6 p.m. Wednesday Bible Study 7 p.m. Youth Choir 7 p.m. WIRK Sunday 8:30 a.m. 256-4554 Minister: Kanton Parkway

**Morning View Holiness Church**  
 Sunday School 10:30 Sunday Evening 7:30 Sunday Evening 7 o'clock Evangelist: Burgess Daugherty

*A youth, when at home, should be... respectful to his elders. - Confucius*

*"For every beast of the forest is mine, and the cattle upon a thousand hills." - Psalm 50:10*

*"And lead us not into temptation, but deliver us from evil..." - Matthew 6:13*

*Each generation has fought nature. Now we must become the protector of nature. - Jacques Cousteau*

*What's the use of worrying? It never was worthwhile. So, pack up your troubles in your old kit-bag. And smile, smile, smile. - George H. Powell*

The Church Page is provided by the sponsors listed below.

**BMW**  
 256-5141

**Country Sam's Furniture Warehouse**  
 2 Locations in Mt. Vernon Hwy. 2549 (Old 461) and 1-75 U.S. 25 South 256-9475 • 256-9373

**Citizens Bank**  
 Broadhead 758-8212 • Mt. Vernon 256-2500

**Gox Florist**  
 FTD Telefloral Service 256-3333

**Rockcastle Hospital & Respiratory Care, Inc.**  
 Newcomb Avenue • 256-2195

**Jean's Restaurant**  
 "Good home cookin'" 1-75 & Exit 59 • Mt. Vernon • 256-5319

**Rockcastle Association of Baptists**  
 Bro. Jack Bruce, Director 256-1571



# Rockets win 10-7

By: Richard Anderkin

The good news is that the Rockets weren't playing a very good team on Friday night.

The bad news is they didn't play extremely well themselves, especially on offense.

However, in the Rockets' 1999 season opener the Rocket defense held Harrison County to just 133 yards and one score in the Death Valley Bowl at Lincoln County High School.

The Rockets won 10-7, after scoring all ten points in the first half and holding Harrison County to one touchdown in the fourth quarter.

The lone Rocket touchdown came on a fumble recovery by senior Derrick Bradley in the second quarter.

Bradley scooped up the ball, after a hard hit by Travis Ingram and scampered 38 yards for the score.

The other score came on a 32 yard field goal by placekicker Greg Terry, as time ran out in the first half.

The field goal was set up by a good defensive stand, which included one of four quarterback sacks by linebacker Travis Ingram.

After the sack Harrison County was forced to punt and on the first play from scrimmage, Quarterback Christopher Parsons found receiver Dackery Larkey on about the five yard line, which set up the eventual kick.

Head coach Tom Larkey said he was pleased with the win, but said his squad had a lot of work to do this week to prepare for a much better South Laurel team.

On Friday night the Cardinals scored 60 plus points on Clark County behind the strong play of quarterback Neil Warren, who accounted for nearly 450 yards of offense himself.

The Cardinals have also won the last two meetings between the two teams and defensive coach Tony Saylor said this week, that this year's Cardinals team is by far the best the Rockets have faced the past four seasons.

"We'll have to play error free football and we will have to have everybody healthy to pull off a victory," Saylor said.

"This may be the best offensive team we face all season long," Saylor said.

On Friday night the Rockets managed only 173 yards of offense, but held Harrison County to just 133 yards themselves.

Parsons threw the football twelve times completing six for seventy six yards. Running back Derrick Bussell, threw one pass for four yards.

Neither player threw an interception.

Junior Dackery Larkey caught three passes for 44 yards. Junior Greg Harper also caught three passes for 38 yards and Sophomore Josh Hale caught one pass for no gain.

Placekicker Greg Terry kicked a 32 yard field goal and hit his only extra point attempt.

Senior Derrick Bradley had 56 yards on 10 carries, while Bussell had 31 yards on 12 carries and Parsons had 6 yards on nine carries. Josh Dooley had no yards on one carry.

On defense the Rockets were led by junior linebacker Travis Ingram, who had no doubt his best game ever as a Rocket.

Ingram picked up 13 tackles and assists, which included four quarterback sacks. He also jarred the ball loose on the play the Rockets scored on and then he sacked the quarterback late in the second quarter to force them to punt, which eventually led to a field goal.

Senior Dustin Crawford also played extremely well on defense, picking up five tackles and assists and intercepting one pass.

Junior Derrick Bussell had the same defensive stats, five tackles and one interception.

Sophomore William Blair got his first varsity start and made the most of it with six tackles and assists.

Matt Smith had five tackles and one sack. Chris Kirby also added five tackles, as did Joel Deatherage and Greg Harper.

Sean Smith had four tackles, while senior Gary Coffey, who is still hampered by a bad knee, had two tackles and one sack.

Derrick Bradley had two tackles to go along with his fumble recovery and Neil Childress and Josh Hale had one tackle apiece. Hale also picked off a Harrison County pass.

Derrick Bradley was named most valuable player by the Death Valley Bowl committee.

The Rockets will have all of their players on Friday night, except possibly Gary Coffey, who underwent MRI on his knee on Wednesday.

Other injuries include: Derrick Bussell pulled hamstring, Joel Deatherage, pull groin, Chris Kirby dislocated shoulder and Dackery Larkey, deep leg bruise.

Friday night is the Rockets home opener for 1999. game time has been moved to 7:30.

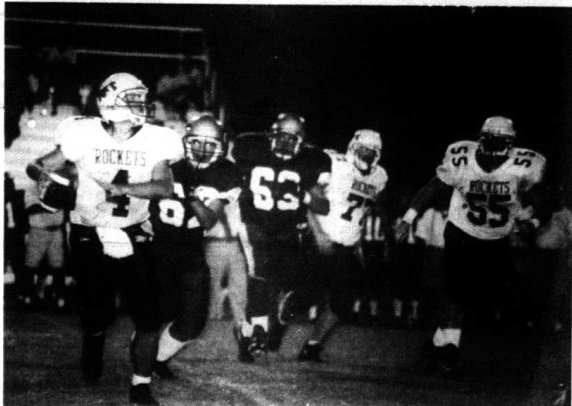

Quarterback Chris Parsons was six for 12 Friday night and no interceptions. Also in the photo are Jason Bullock #77 and Brad McNew #55. Below Gary Coffey puts the heat on the Harrison County quarterback. Coffey is listed as doubtful for Friday night's home opener.

## Rocket J.V. beats Catholic

The Rockcastle County Rocket junior varsity team was outsized and outnumbered by Lexington Catholic on Monday night, but that didn't keep them pulling off a 21-20 victory in the final 30 seconds.

Rockcastle scored all 21 points in the fourth quarter after being down 20-0.

Scoring touchdowns for the Rockets were Clay Dooley and Josh Hale.

Josh Taylor caught a two-point conversion and placekicker Greg Terry kicked the game winning extra point.

## Freshmen Win

The Rockcastle County football freshman team won their season opener Monday night with 20-6 victory over Lexington Catholic.

Scoring for the Rockets were Marty Reagan, Billy Gabbard and Tanner Abney.

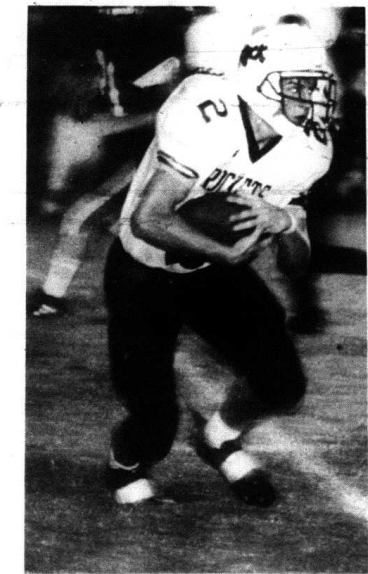

Junior Derrick Bussell intercepted a pass and rushed for 31 yards on Friday night.

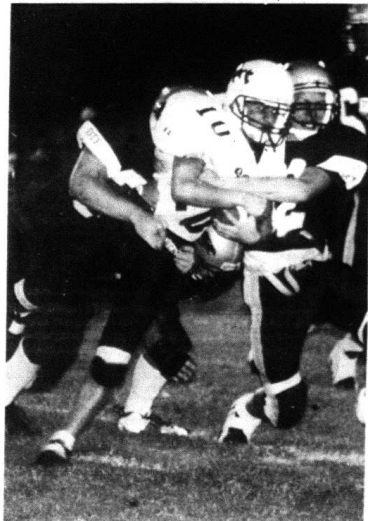

Sophomore Josh Hale intercepted a pass Friday night and rushed for two touchdowns on Monday night against Lexington Catholic.



Holder Dackery Larkey puts the ball down for Junior Greg Terry who has won two games with his leg this week. First he kicked what proved to be the game winning field goal on Friday night and on Monday night he kicked an extra point that gave the J.V.s the 21-20 win, over Lexington Catholic.

**Rockets Home Opener**  
**Friday Night 7:30**  
**against South Laurel**



1999

## Renfro Valley JAMBOREE BOWL

**FRIDAY AT 7:30 P.M., AUGUST 27, 1999**

**ROCKCASTLE COUNTY VS SOUTHERN LAUREL**

**CROWNING OF QUEEN AT HALF TIME  
PRESENTATION OF TROPHIES FOLLOWING THE GAME**

**SPONSORED BY  
Renfro Valley Entertainment Center**

**COSPONSORED BY  
New Life Industries, Cox Florist**

## Johnson loses job after guilty plea to arson

One of the three co-defendants charged with setting fire to a Renoir Valley game room for a non-rehab- less video games in order to collect \$285,000 in insurance money has plead guilty.

Terry Johnson, former chief of the London-Lanier Rescue Squad and sergeant with the London City Police, entered a guilty plea to mail fraud in London's federal court recently as part of a plea agreement. Formal sentencing is set for December 10.

Johnson and London businessmen, David and Bill Abrams, are accused of committing arson, using fire to commit a felony, and aiding and abetting each other to do so.

The three defendants allegedly rented property in Renoir Valley under the pretense of opening Speed-

way Family Arcade. They are charged with filling the building with old video games, and setting a fire last May 12. The trio then attempted to collect money from Penn-Amenia Insurance Agency, acquired locally through Dell Sams Insurance Agency, in the amount of \$285,000, a figure they claimed represented the value of the destroyed games.

Investigators in the case valued all 44 machines in the building at \$750, a far cry from the \$3,800 per-machine Johnson claimed to have paid.

Since the defendants used the U.S. Postal Service to file their insurance claim, federal charges were brought against them.

Last December, an eight-day trial of the three men ended in a hung jury. Johnson has been fired from the London Police force.

## How men can recognize a heart attack or prevent one

Cardiovascular disease kills hundreds of thousands of men every year, but it doesn't have to be that way. According to the American Heart Association, one in three men can expect to develop some major cardiovascular disease before turning 60. Dr. Allen Grimes, medical director for United Healthcare of Kentucky, offers the following suggestions for reducing the risk of cardiovascular disease.

- Visit your physician regularly. At the physician's office, have your blood pressure and your cholesterol levels checked. Blood cholesterol should be checked at least every three to five years. Also, find out whether or not he or she thinks other tests for illnesses, such as diabetes, are necessary for you. It is important to become involved in your health care.

- If you spoke, quit. If you don't, don't start.

- Eat a diet that is low in fat and high in fiber. Discuss any major diet changes with your physician.

- Exercise regularly. Physical inactivity is among the highest risk factors for developing cardiovascular disease.

- Regardless of your age or how healthy you think you are, learn to recognize symptoms that could warn of a heart attack. These symptoms include, but are not limited to, the following:

- Chest pain that spreads to the arms, shoulders, neck, back or jaw
- Fainting
- Pale or sweaty skin
- Weakness or dizziness
- Nausea

Symptoms can differ in combination, order of onset, and degree of severity for each person, so if you're ever in doubt, seek medical attention right away. "Tims is of the essence during a heart attack," said Dr. Grimes. "Every minute a victim waits to get help can increase the likelihood of severe heart damage or death. Remarkable medical advances have been made in the treatment of these patients, and steps can be taken to control heart damage beginning the minute that emergency personnel arrive to assist them."

Taking aspirin as early as possible has been shown to reduce the likelihood of dying from a heart attack. If you think you have symptoms that could indicate a heart attack, take an aspirin tablet immediately and get help. As with any medicine, you should not take aspirin if you are allergic to it or have a medical condition that requires you to avoid it.

Take the time now to make improvements in your lifestyle and become more involved in your health care. If you are ever concerned that your health is in danger, your ability to recognize the symptoms and act quickly could save your life.

UnitedHealthcare of Kentucky offers innovative health benefit plans and has offices in Lexington and Louisville that serve 130,000 members throughout Kentucky and South-

ern Indiana. The health plan company's extensive provider network consists of more than 6,500 physicians, 87 hospitals and 1,026 pharmacies. UnitedHealthcare of Kentucky is part of UnitedHealth Group, a diversified health care management company.

www.unitedhealthcare.com

## Reward offered

Sometime during the early hours of Wednesday, August 18, someone stole a 1986 black Toyota pickup on Highway 1505 in Rockcastle County. The vehicle was burnt on Copper Creek Hill on August 19 at approximately 6:00 p.m. A reward is being offered for the information leading to the arrest of the one who did this. Deputy Darrell Doan of the Rockcastle County Sheriff Department is investigating and anyone with information can call 256-2032.

## "Farmers"

(Cont. from front)

**Quota Owners:** persons who own farmland for which there is a currently established burley tobacco quota.

**Growing Farmers:** persons who controls the land used to produce burley tobacco and shares in the risk of production.

**Grower/producer:** person(s) that provides labor to produce burley tobacco and shares in the risk of production.

McKinney said that Governor Paul Patton and the Kentucky General Assembly will decide how Kentucky's portion of the Phase 1 money from the tobacco settlement will be spent.

McKinney said that agriculture leaders are advising the governor to put at least 60 percent of the Phase 1 money into agricultural in the state, but that is still to be determined.

The first year the General Assembly will have to decide how to spend \$42 million dollars of the \$3.4 billion Kentucky will receive over a 25 year period. In 2001, Kentucky will receive \$1.4 million.

State Representative Danny Ford of Mt. Vernon said that the settlement money is based on the amount of tobacco consumed and could change, from its original plan.

Ford said that it is very likely that a large portion of that money will go back into agricultural while some could be earmarked for health care.

"Debate will likely be hot and heavy or how that money is spent," Ford said.

McKinney said that although it seems bleak for the tobacco farmer there is actually some positive news for them.

"The current federal tobacco program is pretty safe in Washington, for now, and U.S. Senator Mitch McConnell is working on legislation that would pay tobacco growers a one time \$1.00 per pound for every pound of tobacco they have had cut from their quotas, through a federal disaster farm relief bill," McKinney said.

"That money would be totally separate from the tobacco settlement money and it would also be the first time that tobacco growers would be included in any kind of federal disaster aid for farmers," he said.

The phase II program is set up over a 12 year period and plans for the second year call for \$60 million to be spent on the program, but McKinney said that too could change, depending on consumption.

"The biggest threat to tobacco farmers is contract growing," McKinney said.

"We will have to make some changes to offer better quality and better selection, and be more competitive price-wise, to keep contract growing away from the tobacco industry," McKinney said.

County agents, officers with the farm service agencies and field representative from Farm Bureau are being trained to help farmers with the application process for the phase II money.

## "Water"

(Cont. from front)

tion project, in the northeastern section of the county, and a ground breaking for the second phase in southwestern Rockcastle County.

The funding for the \$2,438,000 Rockcastle County Water Association project included a \$704,000 loan and a \$786,000 grant from Rural Development; \$850,000 Appalachian Regional Commission (ARC) grant; and \$98,000 from sign-up fees from the association members.

Project Engineer Darcy Stewart said that the much awaited project is about half completed and that the entire project may be completed by year's end or early Spring 2000.

This project, located in rural Rockcastle County and consisting of 61 miles of new water lines, will supply approximately 326 families with a safe water source. USDA's domestic water and waste programs are examples of the Clinton-Gore Administration's priority of providing rural America with a potable water supply. Providing communities with

necessities such as clean and safe drinking water helps improve the economic infrastructure and expand job opportunities for all who reside in the region," Fern said.

The City of Mt. Vernon supplies the treated water to Western Rockcastle and Rockcastle County Water Associations.

The water treatment plant is being renovated, transmission lines upgraded and a 500,000 gallon water storage tank added. The funding for that \$6,513,200 project included a \$1,700,000 loan and a \$777,800 grant from Rural Development; \$272,500 Department of Transportation funds; \$401,000 Community Development Block Grant (CDBG); \$3,355,000 private bond issue; and \$6,900 from the city.

"With the completion of these water lines, over 85% of Rockcastle County will have access to a safe water source. The citizens of Mt. Vernon and Rockcastle County are to be congratulated on the completion of these projects," Fern stated.

## "Tires"

(Cont. from front)

vehicles, box vans and eighteen wheelers," said Nancy Meadows, Rockcastle County's Solid Waste Coordinator.

"The response was way beyond our imagination," Mrs. Meadows said.

Three hundred people brought enough waste tires to fill thirteen tractor-trailers for the Ohio firm that was contracted to dispose of the tires.

Mrs. Meadows said the tires

ranged in size from bicycle tires to an old pan tire that was abandoned when I-75 was constructed in the 1960s.

Mrs. Meadows was on hand to greet each participant and give them information on waste tire management. She was assisted by Bill Belcher of the Division of Waste Management.

Two county road crew employees worked each day unloading tires from the local vehicles.

Those employees included: Fred Barnes, Orville Childress, Billy Adams, Dennis Marler, Robert Chestnut and Gilbert Chestnut.

Central Ohio Contracting, (COC) the company which actually collected the tires will cut the tires into small pieces that will be used to protect liners in landfills, according to Mrs. Meadows.

Mrs. Meadows said COC received the contract for removal of waste tires from the eight counties in the Cumberland Valley Area Development District.

"This tire amnesty event will not be repeated," Mrs. Meadows said.

"Consumers and retailers are responsible for properly managing and disposing of waste tires. To do so cost approximately \$2 for each passenger tire - more for larger tires, according to Mrs. Meadows.

## "Homecoming"

(Cont. from front)

ment Nick, lead vocals and guitar; Casper Bowling, tenor vocals and banjo; Russell Blackburn, baritone vocals and mandolin; Ken Hopkins, lead vocals and guitar; Junior Anglin, fiddle and Lonnie Anglin, bass.

Also playing will be the "Bogie Hill" band featuring Dennis McClure, lead vocal and guitar; Roger McClure, tenor vocal and banjo; Chris Ponder, baritone vocal and mandolin and Andrew McFerron, bass.

On Sunday, September 5th, "Exit 77" will be playing country and Rock from 8 p.m. till midnight. Members of "Exit 77" are Anthony Medley, piano, vocals and guitar; Rick "Gravy" Lewis, guitar and vocals; Danny Johnson, guitar and vocals; Troy Cromer, percussion; Jason Medley, guitar and vocals and Moe Dean, bass and vocals.

Sunday's activities will kick off with the Sunday Morning Gatherin' in Livingston with gospel singing by "The Hatching Post Gang" and at noon there will be a devotion service at the firehouse.

Contests for children will be held from noon to 7 p.m. consisting of foot race, bike race, sack race, water balloon contest, watermelon contest and hot wheels race.

There will also be games for children from noon till 8 p.m. on Saturday and Sunday, Sept. 4 and 5. Any child from 5 to 16 years of age may enter all of the races and contests. See Carol Blackburn at Livingston or call Shirley Faulkner at 453-3007.

Games will include: basketball game, dart game and a fish game for children and lots more.

**Attention Korean War Vets**  
Korean War Vets will serve as this year's Grand Marshals for the Saturday parade and will be seated on the speakers stand afterwards. They will also be treated to a lunch at Li's Restaurant.



Andy Barnett and Tommy Woodall - Unbody

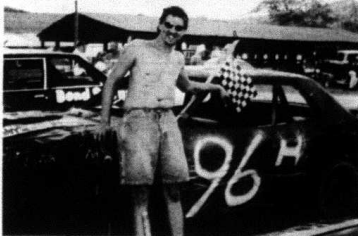

Scott Davidson - Unbody



Rick's Quality Sunoco

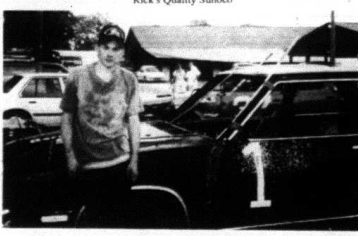

Phillip McLemore - Unbody



Andy Barnett and his drivers had a good derby recently at the Broadhead Fair. In the Unbody Class Wednesday night Andy Barnett took first place, David Brummet took second and Scott Davidson came in third. Thursday night in the Mini Car Class Frankie Woodall took first place, Scott Davidson finished second, Jimmy Wynn finished third and Andy Barnett took fourth.

Andy and his drivers would like to thank the following sponsors for all their help in taking nine cars to the derby at the Broadhead Fair: Alcorn's Custom Welding, Pizza Hut, Barnett's Auto Salvage, Appliance Service Center, Duane's Auto Sales, Bank of Mt. Vernon, Broadhead Farm Equipment, Miller's Auto Sales, Bond Security Sales, Town & Country Motors, Inc., Wendy's, Cox Funeral Home, Bullock's Muffler Shop, Pam's Flowers & Suck, Shelly Mullins - Farm Bureau, Mt. Vernon Auto Connection, Peg's Food Market, Bob Mullins, Don's Buy Her Hay Here, Citizens Bank, Bishop's Tire, Ready Mix, Rick's Quality Sunoco, Clayton Homes of Stanford, #57 Delane Browning, Jean's Restaurant, Bishop's Sportorium Shop, Lake Louisville Boat Dock, Napa, Cook Brothers Auto Parts, Ponder Electric, Payton's Detail Shop, Hensley's Used Cars, Ky. Discount Tobacco, Barton Truck Sales, John's Appliance & Plumbing Repair, Bill's Shoe Store.



Jessie Hays and Becky Brown won first and second both nights during the Ladies Mud Run. Sponsors were: Barnett's Auto Salvage, Duane's Auto Sales, Gary Miracle, Rick's Quality Sunoco, Owens' Masonry, Doug Leget, Alcorn's Custom Welding, Pam's Potter, Jack, Doug Hensley, Gary Robinson, Jim Pruitt, and thank you to all the sponsors on the second night.

**Help Wanted:** Babysitter needed first shift at home in Mareburg. Call 256-1354, leave a message.

**Little Rent-A-Car**  
Low Rates  
Free Miles  
986-8888 • Berea, KY

**Bye Bye Coyote Livestock Protection Puppies For Sale**

Mare MMA - Abruzzese From Italy

Great livestock protector  
Great family companion  
Price \$300 Each!

August Special - \$50 off any puppy in this litter  
\$100 off with \$100 down on next litter of puppies

Get your name on the waiting list  
Puppies are 8 weeks old

**North Hill Farms**  
Call Doug Brock  
758-8621 Days  
256-3171 Nights



## Ear infections a fact of life for today's children

It's a routine familiar to most parents of young children: The child gets a cold or upper respiratory tract infection and, a few days later, a trip to the doctor's office confirms what the parents suspected: a red, inflamed ear drum, the tell-tale sign of an ear infection.

It's estimated that about two-thirds of all children will have an ear infection (otitis media in medical terms) by their first birthday. By age 3, half of all children will have had three or more ear infections. It's the most common reason children see a doctor.

It may seem to parents that their children get more ear infections than when they were children, which is at least partially true.

"Children always have had ear infections, but some are becoming more difficult to treat because of antibiotic resistance," said Jesse Manaligod, M.D., director of pediatric otolaryngology (ear, nose and throat) at the University of Kentucky Chandler Medical Center. "Risk factors - such as exposure to secondhand smoke and to more germs in a day care setting - also play a role in increasing the number of ear infections."

Understanding ear infections requires a bit of an anatomy lesson. When you have a cold, the eustachian tube, a small tube that connects the middle ear to the back of the nose, can become congested, keeping the middle ear from being properly ventilated, so to speak. That creates a vacuum effect, drawing fluid from the lining of the mucous membranes of the middle ear, which creates fluid in the ear. That fluid gets infected, which causes the pain that can make children wake up crying in the middle of the night.

Some ear infections also can be caused when bacteria from nasal or sinus infections reflux up the eustachian tube into the ear.

Antibiotics such as amoxicillin are tried first to combat an ear infection. If that doesn't work, a second line of defense is stronger antibiotics which are more effective in fighting bacteria that are resistant to first line antibiotics.

If oral antibiotics don't work, one-time shot, Rocephin, is an option.

"Antibiotics usually takes care of

### When should infants and toddlers have their eyes examined?

The visual system of the newborn is not fully developed. Within the first six months of life, rapid changes occur in visual acuity, accommodation and binocular vision. Interference with development during this very critical phase may lead to serious lifelong effects on vision. Successful treatment can be obtained more quickly with early intervention.

According to the American Optometric Association Pediatric Eye Exam Guidelines, a child should first visit an optometrist for an initial comprehensive eye exam at six months of age. The optometrist will check for symptoms of eye disease, crossed-eyes, lazy eye and developmental problems. Infants and toddlers too young to talk or to identify letters and numbers are examined with the sophisticated equipment available today.

The child should have another eye examination at age three. The doctor will check eye health, eye movement skills, focusing abilities and whether or not common vision problems like nearsightedness or farsightedness are present. An estimated one percent of preschoolers are nearsighted and about seven percent are sufficiently farsighted to require vision correction. Astigmatism significant enough to require treatment affects about two percent of preschoolers.

75,000 three year old children develop amblyopia each year. Amblyopia is responsible for loss of vision in more people under 45 year of age than all other ocular diseases and trauma combined. It is estimated that 2-3 percent of healthy infants born each year will suffer visual loss from amblyopia. The important thing to know is that if diagnosed early, it is highly treatable and the child's vision can be saved. Treatment before age five is critical to reverse the condition. After age 6, therapies are much less effective.

Vision screenings often miss amblyopia. Young children don't realize that they are not seeing any differently than anyone else. A comprehensive eye examination by an optometrist is recommended to insure that your child is able to "learn to see and see to learn."

For more information on children's vision contact: Kentucky Optometric Foundation, P.O. Box 572, Frankfort, KY 40602 or call (502)875-3516 or (800)320-2406 or visit our website at www.kyeyes.org

about the size of a grain of rice into the eardrum. Children are under general anesthesia for this procedure.

"The tubes equalize the pressure both inside and outside the ear, which should prevent ear infections," Manaligod said. "It also allows the fluid to drain from the ear in the event of an ear infection, which makes the ear infections less painful and easier to treat."

The procedure doesn't necessarily prevent ear infections completely, and carries a slight risk of scarring of the eardrum, but it's usually effective, he said.

A new procedure, laser-assisted myringotomy, requires only local anesthesia in the ear and can be done in a physician's office. A laser is used to make a hole in the eardrum. Although a tube will keep the eardrum open for six months to a year, a hole created by the laser procedure will

last only about a month. However, Manaligod said, that may be all that is needed for a single bad ear infection that doesn't clear up with antibiotics.

Research points to a few ways to help prevent ear infections besides medication or surgery. Breast-feeding seems to protect babies with a boost in immunity and is associated with fewer ear infections. Also, if the child has allergies, reducing allergens in the home can help. Manaligod also suggested that parents consider food allergies as a possible culprit in ear infections.

Manaligod offers one consolation for parents of young children: By age 6 to 8, most children have fewer ear infections because their immune system is more developed, and the eustachian tube grows and begins to function better.

keeping pain medication and ear-drum-numbing medications on hand for those 2 a.m. ear-infection-related wake-up calls.

**Get the Jump on Ole Man Winter and beat high winter costs of heating fuel!**

**Call**

**J&L Equipment Co.**

**at 256-2114**

**or come by our office at 50 Williams St., Mt. Vernon and order your fill-up today and \$ave**

# GOLDEN 55 PROVES THAT NOT ALL CHECKING ACCOUNTS ARE CREATED EQUAL.

**For tailored solutions to your daily money management needs, Citizens Bank has the right checking account for you, including our Golden 55 Account for folks age 55 and better!**



### Our Golden 55 Account offers you:

- Interest on balances \$500 and up
- No monthly maintenance fees
- No fees for Money Orders, Cashier's Checks, Travelers Checks or Notary Service
- Up to 500 free checks per year
- Unlimited checking
- \$100 minimum to open account

You're only young twice. That's why Citizens Bank's Golden 55 account makes such good sense. If you're age 55 or higher, you'll enjoy the special benefits and features of an account designed just for you. There are no monthly maintenance

fees, and you'll earn a competitive market interest rate on balances \$500 and above. Don't worry about check costs, either...they're free up to 500 per year...and we'll supply travelers checks, notary service and more without a fee, too!

**Talk with us today for more information on our full array of account options, including:**

- Regular Checking • NOW Account
- Access Plus Account • Super NOW Account
- Gold Account

# Citizens Bank

Member FDIC

**Serving the needs of Rockcastle and Jackson Counties**

**Mt. Vernon  
256-2500**

**Brodhead  
758-8212**

**McKee  
287-8390**

## Hanson Aggregates receives Safety award at meeting

The Kentucky Crushed Stone Association (KCSA) recently announced the winners of its 1999 Safety Contest at the Annual Summer Meeting held at Lake Barkley State Resort Park. The Safety Milestone Award was presented to operations that have gone a number of years without a lost-time accident. Hanson Aggregates Midwest, Inc., of Mt. Vernon was recognized for working at least 15 years without a lost-time accident. KCSA is proud to honor all of the

recipients for their commitments to their employees' safety.

The Kentucky Crushed Stone Association, based in Frankfort, represents over 100 crushed stone producers, sand and gravel producers and related manufacturers and service companies statewide. Last year more than 71 million tons of aggregate products were produced in Kentucky at a value of more than \$321 million, thus generating jobs and revenue for the Commonwealth.

The bill adjustment for past recovery will be implemented during a 12-month period beginning this October. Average residential customers of KU will receive a decrease of about \$1.60 per month during this period, while average residential LG&E customers will see a reduction of about 60 cents per month. During the following 12-month period, KU and LG&E customers will then experience a decrease of approximately 25 cents and 10 cents per month respectively for the ongoing effect of the court decision.

"We believe the settlement is fair and equitable for our customers, who already enjoy some of the lowest rates in the country. We are pleased that all of the parties involved were able to reach a favorable resolution after the Supreme Court's decision," said Vic Staffieri, LG&E Energy president and COO. "LG&E and KU customers will start realizing the adjustments in their October billing."

The settlement agreement is between KU/LG&E, the Kentucky Attorney General, the Kentucky Industrial Utility Customers and other customer groups.

## Child Abuse—A Matter of Fact

By Peter O. Samples, State Chairman  
How Can Anyone Abuse or Neglect a Child?

Many of us have been in situations when we felt that life is a little more than we can handle. What stops us from giving up or lashing out are skills and mechanisms we have learned in order to control or divert our anger and frustration, to accept and assume adult responsibilities, to recognize realistic boundaries or acceptable behavior and expectation, and to seek help and support before its too late. When adults are faced with a situation which requires them to use coping skills which they have not been able to develop, child abuse or neglect often is the result. Although this explanation is oversimplified, it does help us understand how abuse and neglect can occur. It also explains the term "cycle of abuse

and neglect." Children learn from their parents. A child who has been raised in a home where violence is an accepted response to frustration grows as an adult tend to react violently. For this child the skills necessary for controlling anger or frustration is never learned. What is learned is violence. In the same way, a parent who lacks self-esteem or maturity cannot instill these characteristics within his/her child. Without significant outside influences, the child is likely to become an adult who perceives himself/herself and life in the same manner as his/her parent does. Thus, this is the cycle of "abuse and neglect." Adults tend to repeat the actions and attitudes which they learned as children.

To obtain more information about child abuse and neglect, call our hotline number at 1-800-468-8920.

## Governor and Secretary of State announces new Internet service to assist entrepreneurs

Kentucky is now one of the first states in the nation to offer an Internet service specifically designed to assist our business entrepreneurs.

Governor Paul Patton and Secretary of State John Y. Brown III recently announced the One-Stop Business Licensing Program during a press conference in Frankfort.

The program is designed to greatly simplify the maze of regulatory red tape all new business owners experience. It allows entrepreneurs to go on-line to determine which of over 600 state licenses or permits are needed for their particular business. The service immediately identifies the specific state licenses required for each of over 1,800 business types.

"State government should always seek to be an ally and not a burdensome obstacle for those individuals attempting to start new businesses and create new jobs in Kentucky," said Secretary of State Brown who spearheaded the program. "This service saves precious time and resources often spent mired in regulatory requires and now allows entrepreneurs to focus their energies on what's most important — making sure their business succeeds."

Partners with the Secretary of State in development of the One-Stop Business Licensing Program included Governor Paul Patton's EMPOWER Kentucky Program and the Cabinet for Economic Development. The program will be maintained by the cabinet's Business Information Clear-

inghouse. Individuals, small business development centers, and other programs assisting new businesses are expected to utilize this service. Those using the program will be able to not only access information on which licenses are required, but also the contact person in state government for that license, fees, and requirements, statutory and regulatory citations, the rationale for the license, and even links to forms available on the Internet.

## Technical College students win awards at health competition

Kentucky Community and Technical College System students won recognition recently in Health Occupations Students of America national skills contests.

The HOSA National Leadership Conference took place earlier this summer in Nashville, Tennessee. Nearly 5,000 delegates and advisers from 33 states and Puerto Rico participated in the conference.

HOSA is a student organization that promotes leadership, skills application and critical thinking among students in health fields.

Those students from the Cumberland Valley Technical College of the Rockcastle Service Center were Linda Foley in Prepared Speech, and Audie Fay and Michelle Stizenro in Community Awareness.

## Software class offered at The Center for Rural Development

Learn how to create professional and effective presentations using Microsoft's PowerPoint. The Center for Rural Development is offering a two-day, four-hour class in PowerPoint 97 for Windows.

Sessions are September 14 and 16 from 7:00 p.m. to 9:00 p.m. at The

Center located at 2292 South Highway 27. The cost is \$50.00 per person and includes all materials. To register or for further information call Kristi Bussey at (606)677-6000, Extension 6162. Space is limited so call today.

## Jenny Sweet recognized at National Convention

The Longaberger Company recognized Jenny Sweet as a 1999 VIP National Sales Award Winner, at its annual convention held in Columbus, Ohio, for generating annual sales of more than \$35,000. Sweet, from Mt. Vernon received an exclusive Longaberger VIP Basket, a Certificate of Achievement and a VIP Luncheon invitation with members of the Longaberger Family as well as an on-stage recognition as one of 2,206 Independent Sales Associates nationwide achieving this level of sales.

The four day convention, known as the Bee, attracted more than 15,000 Longaberger Independent Associates from around the U.S. Attendees had the opportunity to network with other Associates from around the nation, attend a full range of Longaberger University training sessions designed

to assist Sales Associates in refining their booking, selling and sponsoring techniques and participate in the awards and recognition ceremonies, like the one conducted for Sweet.

More than 50,000 Longaberger Independent Sales Associates across the nation market and sell Longaberger products, including a full line of Longaberger Baskets; an exclusive line of pottery and dinnerware; fabric liners and accessories; Woodcraft dividers and lids; and wrought iron products, through home shows.

The Longaberger Company, a \$700 million direct sales Company based in Newark, Ohio, was founded in 1973. It is recognized as a top 500 privately held Company in the U.S. by Forbes Magazine and is the largest manufacturer of handmade hardwood maple baskets in the U.S.

## KU and LG&E customers will see bill adjustments in Oct.

LG&E Energy Corp. announced the Kentucky Public Service Commission (PSC) approved a settlement agreement that will provide for bill adjustments to all customers for costs previously recovered under the Environmental Cost Recovery (ECR) mechanism.

Last December, the Kentucky Supreme Court affirmed the constitutionality of the state ECR statute which allows Louisville Gas and Electric Company and Kentucky Utilities Company to recover environmental costs incurred after Jan. 1, 1993, which is date that the statute

took effect. However, the high court ruled that environmental projects built and completed before 1993 would not be eligible for cost recovery under the ECR mechanism, so it remanded the case back to the PSC. Since the Supreme Court decision, the utilities had been working with interested parties to determine the proper bill adjustments necessary to comply with the ruling.

The agreement will provide a billing adjustment of about \$19.9 million for all KU customers and approximately \$5.1 million for all LG&E electric customers.

## Subscribe to the Signal

# SEWING POSITIONS

**Our plant located in Mt. Vernon, Ky, a subsidiary of one of the nation's largest publicly owned uniform companies has immediate openings. How would you like to determine your own rate of pay? Your initiative and skill determines your rate of pay!**

**Starting Wage is \$5.55 per hour as long as training requirements are met, plus potential bonus of .95 per hour**

**The average plant wage (trainees and experienced operators combined) is \$9.32/hr., including bonus potential up to \$1,862 annually**

**We offer...**

- Competitive benefits: medical, life and dental
- Hi-tech sewing machinery
- Clean, bright working environment
- Profit Sharing, Employee Stock Ownership and 401(k)
- Individualized training
- Provide uniforms
- Paid vacation, holidays and sick pay

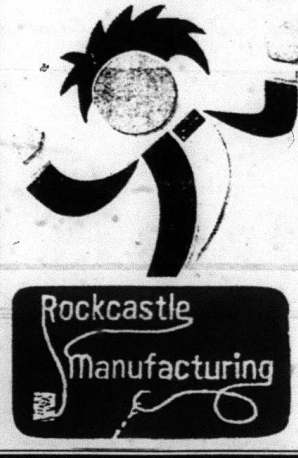

**Stop in and fill out an application weekdays until 4 p.m. at Rockcastle Mfg., located Hwy. 150, Industrial Park Mt. Vernon See you soon!**

**Help the Quarterback Club and enjoy delicious Godfather's Pizza**

**Godfather's Pizza**

At all Rocket Home Football Games, you can now enjoy delicious Godfather's Pizza. All you do is go to the Quarterback Club's concession stand and place your order, pay there, and then pick it up at Godfather's convenient location inside Carter's Market in Mt. Vernon. (Orders must be picked up by 11 p.m.)

**Menu available at Concession Stand (Proceeds go to Quarterback Club) Try our Delicious Dessert Pizza! And, we have pizza by the slice!**

**Godfather's Pizza**

**256-5079**

Open Sun-Thurs. 11 a.m. to 10 p.m. • Fri. & Sat. 11 a.m. to 10:30 p.m.



# Mount Vernon Signal

Thursday • August 26, 1999



## 50th Wedding Anniversary

Robert and Frances Carter of Mt. Vernon celebrated their 50th wedding anniversary August 21, 1999 with a surprise reception given by their eight children at the Cedar Rapids Country Club. Mr. and Mrs. Carter were united in marriage on August 26, 1949 in Mt. Vernon.



## 86th Birthday Celebrated

This is our grandmother - Mrs. Bertie Kelley. She turned 86 on August 3rd. She has four children - Janet Owens, Harold Kelley, Billy Kelley, Pauline Hobbs. We her grandchildren - Sue, Gail, Tim, Michael, Kristi, Jackie and Kelly Lee are very proud of her. She has eight great grandchildren and three great grandchildren. Maman - we love you!



## 65th Wedding Anniversary

Herman and Sue Ella Hundley have just celebrated their 65th wedding anniversary. They were married in Clay Co. on July 11, 1934. Their daughters, Claudia Wren, Chrystal Powell and Daphne Baird joined with their families to help their mom and dad celebrate this special occasion.

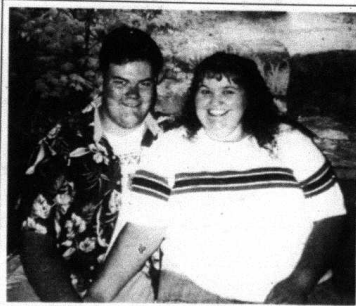

## Bowman - McCoy

Ames, Jr. and Charlotte Bowman of Lancaster wish to announce the engagement and forthcoming marriage of our daughter, Carla Sue to Travis T. McCoy. Travis is the son of Brad and Karen McCoy of Brodhead. Carla is a 1998 graduate of Garrard Co. High and is presently employed at Dollar General. Travis is a 1997 graduate of Greenwood High of Fort Smith, Arkansas and is presently employed at RTEC. Carla's grandparents are Barbara Begley and late Kenneth Begley and the late Ames and Myrtle Bowman. Travis' grandparents are Jr. and Nannie McCoy of Orlando and Bob and Maurice Goforth of Somerset. The wedding will be held on Sept. 4, 1999 at 1 p.m. at Brush Creek Holiness Church with Bro. Olen McGuire performing the ceremony. All friends and relatives are invited.



## McFerron - Smith

Jamie and Philip McFerron would like to announce the marriage of their mother, Patsy McFerron of Mt. Vernon to James Michael Smith of London. They were married on July 23, 1999. A reception was held at Shelva Abney's house, the bride's mother, following the marriage. A honeymoon was taken with the whole family of Panama City Beach, Florida. We all had a really great time and with the newlyweds a happy ever after.



## Lamb - Robinson

Mr. and Mrs. Frankie Lamb of Galloway would like to announce the forthcoming wedding of their daughter, Michelle Lynn Lamb to Gavin Kyle Robinson, son of Mr. and Mrs. Roger Robinson of Brodhead. Michelle is a 1997 graduate of RCHS and is presently employed at Rockcastle Manufacturing. Kyle is a 1996 graduate of RCHS and is presently employed by D&N Electric. The wedding will take place at Livingston Pentecostal Holiness Church on Saturday, August 28, 1999 at 2 p.m. All friends and family are invited to attend. A reception will immediately follow the wedding.

## Rockcastle Community Bulletin Board

Sponsored By

### Cox Funeral Home

Family Owned & Operated Since 1907  
80 Maple Drive, Mt. Vernon, Ky. Ph. 256-2345  
Toll Free 1-888-825-2345

#### TOPS

(Take off Pounds Sensibly) TOPS meets Thursday at 6 p.m. at Brodhead Christian Church basement on Main St. in Brodhead. For more info, call 1-800-933-TOPS or locally 758-4047.

**Bookmobile Schedule**  
Mon., Aug. 30th: Scaffold Cane, Disputanta, Anglin Falls, Clear Creek, Wildie.

Tues., Aug. 31st: Buffalo, Castle Village, Adult Day Care, Negro Creek.

Wed., Sept. 1st: Ottawa and Bee Lick.

#### Kiwanis Club

The Rockcastle Kiwanis meets Thursday at noon at the Kastle Inn Restaurant. Guest speaker this Thursday will be Bige Towery, Executive Director of Rockcastle Development Authority. All visitors are welcome.

#### R.A.A.P. Meeting

Rockcastle Adoption Agency for Pets, Inc. the first Sunday of each month at 2 p.m. Help build an animal shelter in Rockcastle County! Call Terry at 758-9202 or Vickie 256-5183 for directions.

#### CAP Job/Start Program

Are you looking for a job? Job/Start can help. Job Skills Training Program could be the place for you. For more info, call 256-9612.

#### Bittersweet Festival

The Mt. Vernon Fire Dept. will be sponsoring the Bittersweet Festival Oct. 1st and 2nd. The fire department would gladly accept volunteers to help with the festival.

#### Parade and Festival Note

Anyone wishing to participate in the festival or parade needs to call Renee at 256-3457.

#### Mt. Vernon High Alumni

Mt. Vernon High School Alumni Association is in the process of trying to locate graduates from the classes 1949 & 1966, which will be the honored classes of the 1999 Alumni Banquet to be held Sat., Sept. 11, 1999 at the RCMS. Contact Carol Riddle, P.O. Box 67, Brodhead, KY 40409 or call (606)738-8150.

#### Marine Corps League

Bluegrass Chapter 1012 of the Marine Corps League meets every fourth Thursday of the month at the Igloo Club at the Bluegrass Army Depot. For more info, call Jack Dimer at 369-7310 or Nathan Seals at 256-0741.

#### Diabetes Recipes

A free Diabetes Recipe Leaflet is available from the Extension Office. Quantity is limited. Call 256-2403.

#### Brodhead SBDM

The regularly scheduled meeting of the Brodhead SBDM Council will be held on Monday, August 30th at 7 p.m. due to the Labor Day Holiday.

#### New TOPS Chapter

New TOPS Chapter in Conway, meet at BRVFD building every Thursday at 6 p.m. For more info, call 256-2490.

#### Cedar Rapids Dolphins Note

The Cedar Rapids Country Club Dolphins will hold their annual Swim Olympics with their parents on Saturday, August 28th. A pot luck meal will follow. Watch for more details in the mail.

## All In-Stock 1999 Inventory Must Go!

**BRITTON**  
CHEVROLET • OLDSMOBILE

We Will Not Be Undersold!

REBATES AS HIGH AS \$2,500

INTEREST RATES AS LOW AS 0%!

US 25 NORTH BEREA  
1-800-677-3562  
986-3169

Hours  
Mon.-Fri: 8-7  
Sat: 9-6  
Closed Sun.



CHEVY S-10  
MSRP \$17,807

YOUR PRICE \$14,500\*



ALERO  
MSRP \$17,195

YOUR PRICE \$15,250\*



BLAZER 4 DR.-4WD  
MSRP \$30,590

YOUR PRICE \$24,985\*



CAVALIER  
MSRP \$15,476

YOUR PRICE \$13,100\*



INTRIGUE  
MSRP \$22,755

YOUR PRICE \$19,800\*

- 98 CAVALIER Auto, air, cassette, only 10,000 miles, trade-in... \$9,980\*
- 96 CHEVY CORSICA V-6, 1 owner, local trade... \$8,980\*
- 99 OLDS 88 Low miles... \$19,980\*
- 98 EXT. CAB SILVERADO 350 Auto, loaded, 2 to choose from... \$23,980\*
- 97 MALIBU LS Loaded, local trade... SAVE
- most used/low, low miles... \$7,980\*
- 94 OLDS DELTA 88 Low miles, local trade... \$9,980\*
- 94 CUTLASS SUPREME 2 dr, local trade... \$9,980\*
- 98-10 BLAZER LT loaded, leather, local trade... \$23,980\*

- 4 - MONTE CARLOS... starting at \$9,980\*
- 99 RANGER Sportside, 2,000 miles, trade-in... SAVE
- 97 SONOMA EXT. CAB... SAVE
- Silverado Sport Pkg. V-6, 1 owner... \$22,980\*
- 98 CAMARO 3 1/2 miles... \$16,500\*
- 98 MALIBU 2 to choose from... SAVE
- 98 OLDS INTRIGUE... \$15,980\*
- 97 NISSAN 4X4 17k miles... \$11,980\*
- 96 GRAND AM 2 to choose from... \$7,980\*
- 96 SATURN SL2 COUPE... \$10,980\*
- 94 COUGAR XR7 low miles... \$7,980\*

\*Your price includes rebate. Plus tax, title & license

"A Tradition Since 1955"

# County Statistics

## Deeds Recorded

Carl W. Reams, and others, real property located on the waters of Roundstone Creek, to Robert Earl Newcomb/Farley Newcomb. Tax 10.00.

William K. and Mildred Cummins and Tammy and Earl Cummins, real property located in Rockcastle County, to Michael G. and Deena M. Kent. Tax 15.00.

Clinton and Joann Brown, real property located in Rockcastle County, to Arthur and Mary Jo Hunt. No tax.

N. Karen Collins, real property located in Rockcastle County, to David A. Collins. No tax.

Roy L. and Velma G. Croucher, real property located in Rockcastle County, to Carla E. and Lynda C. Johnson. Tax 30.00.

Cresthaven Cemetery, Inc., lots to Rabel and Barbara Collins. Tax 1.50.

Earl and Ethel Chastean, and others, real property located on the waters of Copper Creek, to Tonya Callahan and Michael Collinsworth. Tax 32.00.

Tim Wolfe, real property located in Rolling Hills Subdivision, to James and Dee Ann Miller. Tax 103.50.

Marshall Cameron and Tammie Cameron, real property located in Rockcastle County, to Tammie Cameron. No tax.

Tom and Nadine Clark, real property located in Rockcastle County, to Danny Amanda and Christopher Lee Collins. No tax.

Henry and Phyllis Hines, real property located in Barnett Subdivision, to Monroe Barnett and Ella Faye Hlland Barnett. Tax 76.00.

Roy L. and Cynthia Miller, real property located on Hwy. 3275, to Henry and Phyllis Hines. Tax 155.00.

Marjorie Elizabeth Bradley, real property located in Brodhead, to Charles and Juanita Norris. No tax.

James and Lois Noe, real property located in James Noe Subdivision, to Biron Mullins. Tax 7.00.

Carrie and Bill Milburn, real property located on the waters of Rockcastle River, to Carrie Milburn. No tax.

James W. Lambert, real property located in Rockcastle County, to Samuel Butler. Tax 3.00.

Ralph Lunsford, real property located in Rockcastle County, to Elzie and Kathleen Lunsford. Tax 30.00.

Stephen and Jill Ponder and Brindle Ridge, to Rockcastle County, Kentucky. No tax.

Theresa and Reginald L. Amaral, Jr., real property located in Livingston, to Robert Packett. Tax 30.00.

Alan B. Cromer, real property located on Hwy. 1249, to Troy B. Cromer. Tax 50.00.

Everett R. and Tammy E. Swinney, real property located in Rockcastle County, to Debbie Bishop. Tax 14.00.

Glenis E. Dick and Virginia and John W. Badda, real property located in Rockcastle County, to Bobby W. and Carolyn F. Reynolds. Tax 39.00.

Arnold and Mary McGuire, real property located in Rockcastle County, to Roger and Virginia Saylor. Tax 17.00.

Kathie D. Register, real property located to Rockcastle County, to Emanuel and Magdeline Miller. Tax 58.50.

Buyers Acceptance Corp. vs. Bilja J. Smith, \$1,508.46 claimed due on note. 99-C-00110.

Central Financial Services, Inc. vs. Vicki Powell, \$2,855.66 claimed due on note. 99-C-00111.

Central Financial Services, Inc. vs. Ronnie McClure, \$2,895.45 claimed due on note. 99-C-00112.

## District Civil Suits

## Circuit Civil Suits

## District Court News

serve 30/credit time served.

Tommy J. Eaton: Operating motor vehicle under influence of intoxicants, \$200 fine and costs, \$200 service fee, \$200 victim compensation fund, 2 days time served.

Terry L. Griffin: Fines due (\$316.00), issue warrant/suspend license.

Stephen Philip Henderson: Speeding, \$42 and costs.

Connie Holbrook: Alcohol intoxication and fines due (\$137.75), issue warrant.

Jay A. Holman: Fines due (\$511.00), issue warrant/suspend license.

Crystal G. Isaacs: Alcohol intoxication, \$25 and costs.

Randall Scott Lamb: Improper start from parked position, \$25 and costs.

Ronald D. Lawson: Fines due (\$591.50), issue warrant/suspend license.

Jody D. Meace: Alcohol intoxication, \$25 and costs.

James D. Miller: Fines due (\$500.50), issue warrant/suspend license.

Chris M. O'Brian: Fines due (\$541.00), issue warrant/suspend license.

David W. Quinn, Jr.: Fines due (\$122.15), issue warrant/suspend license.

Bruce Shoemaker: Operating motor vehicle under influence drugs, \$200 and costs, \$200 service fee, \$200 victim compensation fund, 2 days/ time served; Possession of marijuana.

Correction

The charge of passing school/ church bus against Byron Griffin, printed in last week's District Court News section of the Signal, should have been against Angela Riddle. Our apologies to Mr. Griffin.

# Hey Mom!

It's Time To Sign Up For Dance Class



The Academy offers: • Two fully equipped studios  
• Tu Tu Cutt Dancewear (carrying a complete line of dancewear)  
• Professionally choreographed routines • Well trained instructors  
• Discipline of the dance basics with the personal touch you deserve  
• Classes in: Classical Ballet, Tap, Jazz and Creative Movement  
Preschool through adult

*The experience and the love for the art of dance await you at the*

**Diane McGowan**  
ACADEMY OF DANCE  
Call Today (606) 864-3783

## Marriage Licenses

Kimberly Nicole Miller, 18, Rt. 1, Mt. Vernon, unemployed, to Scottie Lee Powell, 23, Rt. 1, Mt. Vernon, Phoenix Boating. August 20, 1999.

Verte Marie Lawhorn, 69, Liberty, to Paul G. Carman, 74, Yosemite, Ky. August 16, 1999.

## Small Claims

Appliance Service Center vs. Darrell Mason, \$969.21 claimed due for merchandise. 99-S-00051.

Appliance Service Center vs. Carol Mason, \$1,413.95 claimed due for merchandise. 99-S-00052.

## METAL ROOFING & SIDING

### Summer Clearance Sale

Painted: 29¢/33¢/50  
Galvanized: 21¢/50  
Galvalume: 24¢/50  
Remnants: \$15/50

We also stock trim, skylights, screws, nails, vent-lights, windows, walk-in doors, copings, sliding door tracks.

— White Trims —  
Ridge Cap 5¢/ea.  
Corners 8¢/ea.  
J-channel 2¢/ea.

You must present this ad to receive these prices. Offer expires 8/31/99. No dealers.

**Davco Steel**  
Danville, Ky.  
1-800-474-4321

# "Gun Shoot"

Opening Sun., Sept. 5th 11 a.m.

**Kirby's Gunshoot at Pine Hill**

Phone 606-256-3626

## Fine print:

\*Morningstar proprietary ratings reflect risk adjusted performance through 6/30/99. These overall ratings may change monthly and are calculated from a weighted average of the funds' 3-, 5- and 10-year (when available) average annual total returns in excess of 90-day Treasury bill returns after sales charges and a risk factor reflecting bond performance below 90-day Treasury bill returns. United Science and Technology Fund, United New Concepts Fund, United Vanguard Fund and Waddell & Reed Growth Fund were ranked against 303, 1878 and 748 domestic equity funds for the 3-, 5- and 10-year (when available) periods, respectively. Morningstar rankings for the 3-, 5- and 10-year periods (if applicable) ending 6/30/99 are: United Science and Technology Fund, 3, 5 and 5 stars, respectively; United New Concepts Fund, 3, 3 and 5 stars, respectively; United Vanguard Fund, 3, 3 and 2 stars, respectively; and Waddell & Reed Growth Fund, 3 and 1 stars, respectively. 10% of the funds in a category receive 5 stars, the next 25% receive 4 stars, and the next 35% receive 3 stars.

Quoted data represents past performance and includes the maximum applicable front-end sales charge of 5.75% for class A shares of United Funds and the applicable contingent deferred sales charge (CDSC) for Class B shares of Waddell & Reed Funds. Changes in share price and reinvestment of all income and capital gain distributions. Investment returns will fluctuate, and reinvested shares may be worth more or less than their original cost. Past performance is no guarantee of future results.

For more complete information about any of the mutual funds in the United Group or the Waddell & Reed Funds, including a description of applicable sales charges and other fees and expenses that apply to a continued investment in the fund, obtain the fund's prospectus from your local Waddell & Reed office. Read the prospectus carefully before you invest.

## Mighty fine print:

UNITED SCIENCE & TECHNOLOGY FUND					UNITED NEW CONCEPTS FUND				
★★★★★									
1 Year	3 Year	5 Year	10 Year	1 Year	3 Year	5 Year	10 Year		
41.80%	23.76%	32.44%	20.65%	17.03%	18.72%	23.74%	19.89%		
WADDELL & REED GROWTH FUND					UNITED VANGUARD FUND				
★★★★★									
1 Year	3 Year	5 Year	Since 9/21/92	1 Year	3 Year	5 Year	10 Year		
21.29%	22.46%	26.35%	24.37%	19.99%	20.35%	20.07%	13.62%		

It's great to be recognized for investment performance, but we know that our "investor's performance" is what really matters. So along with top-rated funds, we offer a personalized, customized financial planning process to help you and your family make the most of your financial future.

For proven performance and personal planning, talk to your financial advisor at Waddell & Reed. The people with a plan for you.

**WADDELL & REED**  
Financial Services  
The people with a plan for you.

Retirement Plans • Mutual Funds • College Planning

Dane Cox  
9200 Shoibville Rd • Suite 427 • Louisville, KY 40222 • 1-800-878-4509 • 758-4467

waddell.com  
Member SIPC

# End of Summer Sale



## \$16.95 Rate

with 75 minutes per month  
Requires 24 month contract

## Now Offering Paging Service

Cellular customers who add paging service get a cellular discount.

We have the best coverage in the area and convenient monthly paging and cellular statements.

**Ramcell**  
Quality Cellular and Paging Service

1527 S. Main Street, London 878-6000  
Toll Free: 1-888-Ramcell

Authorized Agents:  
Cellular Express 862-9500  
Harmin & Kersey 528-0692

**RadioShack**  
878-8488 679-8994  
548-8315 529-7400  
256-2147

Available at the following Walmart locations:  
Barbourville 545-9747  
Gorbin 529-2333  
Harlan 573-2284  
London 877-0028  
Manchester 599-8899  
Middleboro 242-2355  
Somerset 678-0679  
Williamsburg 548-0000

**WAL-MART**  
Always

Other restrictions may apply. ©1999 Ramcell, Inc. All Rights Reserved.



# FORD BROTHERS, INC.

## AUCTIONEERS - REALTORS

### REAL ESTATE

### FOR SALE

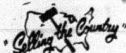

606-256-4545 - 1-800-435-5454



**Talk About Clean!** You must make an appointment to see how well the owners have cared for this 1996 Mid-America home offering 3 bedrooms, 2 baths, all appliances and a 4.8 aboveground pool. You don't want to pass it up. **Reduced to \$33,000.** Ask Danetta to show you. M1162.



**Just What You're Looking For!** 3 1/2 acres, m/f, with a 1996 doublewide mobile home w/brick foundation. Offers 3 bedrooms and 2 baths. Nicely done inside and out w/large garden and stream running through back side of property. Located in the Brodie Ridge area and priced to sell at \$59,900. Call Debra for details. M1205



**Escape The Ordinary!** This vinyl siding home on 2.43 acres more or less is for someone who appreciates the unusual. Located near Henley's Auto Sales and contains 1500 square feet. The first floor features: living room with cathedral ceiling and fireplace, kitchen/dining combination with oak cabinets, master bedroom, utility and bath. Upstairs offers open loft and 3 bedrooms. Also includes a fully insulated wired metal storage building. \$49,900. M1211



**Try This For Sale - And Priced!** Fully carpeted 3 bedroom 2 bath home on the corner of Maple and 24th Street in Broadhead. Offers living room, family room, kitchen, den and utility room. Special amenities include oven, dishwasher and freepack. Ask just \$59,900 for this home and in-town convenience. M1224



**Check This Out!** In-town convenience and a spacious 1999 1600 mobile home featuring living room, dining/kitchen combination, 3 bedrooms, 2 baths and utility. An in-ground swimming pool, satellite, dish and most furniture and appliances are included. Located at 55 Spring Street and priced at \$38,000. Call Debra. M1213



**Sharp As A Tack!** But you'll miss the point if you don't look at this handsome vinyl siding home. Located in the James Hoe Subdivision. Offers living room, dining/kitchen combination, 3 bedrooms, 1 1/2 baths and utility room. Special amenities include wall to wall carpet, central air, heat pump, oven, range, refrigerator, deck and 2 car detached garage. Situated on one acre, m/f. Priced at \$79,900. M1202



**Up, Up, & Away...** Atop the hill in the Robert Ford Subdivision you'll find a very beautiful 3 bedroom brick, 1 1/2 baths and nearly 1800 sq. ft. of living area. With central heat & air, a 2 car garage and great convenience. It's a steal for \$79,900. M1150



**Nice 1996 Fleetwood 1464** mobile home with living/kitchen/dining combination, 3 bedrooms, bath and utility room. Features new carpet, refrigerator, window A/C, electric heat and wall to wall carpet. Also offers an 8'x10 outdoor deck and is situated on a 1/2 acre lot on Pine Hill Road, Shoptown section of Pulaski County. Asking only \$25,000. Call Debra. M1216



**You Just Don't See This Everyday!** This mobile home and very spacious 1 1/2 acre m/f lot are in such great shape. 1972 mobile home features 2 bedrooms, big living room, entry hall, well kept kitchen and newly finished bath. Everything is fresh from the front porch to the landscaped yard. Located in the city limits on Daisy Avenue on Fairground Hill. **Reduced to \$29,900.** M1231



**Morning Coffee** will be a regular habit on the beautiful front porch of the 6 bedroom home. The first floor offers living room, dining/kitchen, 2 bedrooms, bath and utility room. The upstairs contains 2 bedrooms and the basement is a rental apartment featuring 2 bedrooms, bath and utility room. Located on Chestnut Ridge and asking only \$89,900. M1105



**Very Versatile!** This building contains 2600 square feet and has 228 feet of road frontage on U.S. Hwy. 25. Presently being used as a church and day care. L1172



**Enjoy Summer Evenings** inside and out of this beautiful brick home on 40 ACRES! For one who wants plenty of baths, you've found your home. It offers 2 1/2, plus 3 bedrooms as well as a full basement and 2 car garage. For \$149,900. It is a bargain. M1188



**Cozy and Compact!** Someone with an eye for a bargain with in-town convenience will buy this nice aluminum vinyl siding home with a full basement, living room, kitchen, bath, 2 bedrooms, and utility room. Extra cozy with "water n warm" gas heat. Just \$34,900 will put you in this home on Lovell Lane. M1037



**New Listing! Peace and Quiet.** Privacy and room to roam - self-sustaining property consists of a nice brick ranch with basement with drive in garage, 3 bedrooms, 2 baths, kitchen and dining area, hardwood floors, living room and much more. 108 acres with 32448 barn, 6500 lb tobacco base & 10 tillable acres, ball & timber. All located on good blacktop road w/interlock. 15 miles of road frontage. Asking \$148,500. L1559



**Nearly New!** This 2 year old brick home, located in Ridge Valley Estates, offers living room, dining/kitchen combination with oak cabinets, 3 bedrooms, 2 baths and utility room. Features amenities such as central air, heat pump, dishwasher, disposal, wall to wall carpet and a one car garage. Asking \$72,900. M1222



**Only One Thing Missing (That's You!)** This attractive vinyl siding home features a large living/dining/kitchen combination, 3 bedrooms, 2 baths and utility room. A 2 car detached garage, deck and storage building all situated on 3.3 acres with a pond. What more could you ask for? \$92,500! Located on Edwards Road in Crab Orchard. M1207



**Check This Out!** Owner will sell or trade for other property! Located on Highway 70 and 618 in the Quail section of Rockcastle County, this 1 1/2 story vinyl siding home offers four bedrooms, large eat-in kitchen with oak cabinets, living room with cozy fireplace, bath, utility room and wall-to-wall carpet plus much more. And the price has been reduced to only \$59,900. Call for more information. M1171



**Inexpensive First Home!** Located at 50 Davis Street, Mt. Vernon, this home offers living room, kitchen/dining combination, 3 bedrooms and bath and offers all the extras including oven, range, patio, storm cellar and 3 outbuildings. Call Danetta to see this affordable home priced at \$23,000. M1217



**Brand Spanking New!** is the only way to describe this beautiful 4 bedroom home in the all new Hunter Ridge Subdivision! This brick/vinyl siding home offers living room, family room, dining room, kitchen, 2 baths and utility. Features plenty of closets, central air, heat pump, wrap-around porch and concrete drive. Priced at \$99,900. M1184



**Charming Modern Home.** This brick/vinyl nearly new one story home is ideally located in the Sunset Place Subdivision with living room/dining room combination, kitchen, 3 bedrooms, 2 baths, utility room and attic. Special features include front patio, central air, heat pump and dishwasher. Asking only \$79,900 for this beautiful home on Lot #51. M1237



**What Can You Say About a house with this much charm?** This beautiful brick, on Ford Drive in the Valley Manor Subdivision, offers 3 bedrooms, 2 baths, formal living room, kitchen/dining combination & utility. Newly painted with new carpet, appliances, vanities, electrical boxes, heat pump and water heater. Asking only \$74,900. M1200



**If Peace in a Country Atmosphere** and simple living is what you long for, then you may have just found it! Located on Maple Grove Road, this mobile home offers 3 bedrooms and 1 1/2 baths. Three storage buildings and a swimming pool to retreat to this summer is included in this one low Reduced Price of \$25,000. M1158



**Your Work is Done!** This home's got new vinyl siding, new floor and new windows on top of simply being a beautiful home. It offers living room, kitchen, dining room, 3 bedrooms, bath, den and utility room. A pool, deck and detached garage top off this home. Just a hop, skip and a jump from the lake. \$94,900. M1181



**Grab This Fast!** This mobile home with addition priced to fit anyone's budget offers 4 bedrooms, bath, living room, dining/kitchen combo and utility room. Located on approximately one acre at Brush Creek. TV satellite also included in price of \$16,900. M1185



**You Can Own This 1996 Clayton on 2 Acres!** on Good Hope Church Road in Pulaski County. This doublewide offers 3 bedrooms, 2 baths (one Jacuzzi), living room, dining room, kitchen and utility & includes some appliances. Also features a storage building and small barn. Asking only \$59,900. M1173

### Future Auctions

**Absolute Estate Auction of the Late Mr. Melvin Owens'** House & Lot, Pontiac, Travel Trailer, Dots & Pensie Procs. Saturday, August 28th at 10 a.m. 605 Miller Street, Stanford

**Absolute Estate Auction of the Late Oscar and Laura Carter's** Antiques & Personal Property Saturday, August 28, 1999 at 10:30 a.m. Located at 504 Whitely Street, London

**Absolute Estate Auctioned the Late Mrs. Mary Murphy's** Brick Home & Lot & Personal Property Saturday, August 28, 1999 at 10:30 a.m. Located at 504 Whitely Street, London

**Absolute Auction of Craig & Sarah Evans'** 18 Acres, more or less Saturday, September 4, 1999 at 10:30 a.m. Elison Pusaski County Road, near Eubank

**Twilight Absolute Auction of Mrs. Zella Ballard's** Antiques & Personal Property Friday, September 10, 1999 at 5 p.m. Minnowpond Road, off Hwy. 29, Northeast Valley section of Pulaski County

**Absolute Estate Auction of the late Mr. Bill George's** House, Barn & 14 Acres, m/f of Prima Commercial Property (in tracts) Saturday, September 11, 1999 at 10:30 a.m. Bill George Road, just off Hwy. 472, London

**Absolute Estate Auction of the late Mrs. Mena Macromellessy Estate's** Commercial/Apartment Building Saturday, September 11, 1999 at 10:30 a.m. 217 White Street, downtown Manchester

**Absolute Auction of Mrs. Steve Levin's** House and Lot Saturday, September 11, 1999 at 1:30 p.m. 219 Burke Drive, Somerset

**Absolute Auction of Tommy & Vanessa Cope** House, Barn, Garage Building & 5 Acres Saturday, September 11, 1999 at 2:30 p.m. Conway Section of Rockcastle County



**Seeking a Bargain?** Take a look and you'll LOVE this 1 1/2 story vinyl siding home on Walnut Street, Broadhead. This beauty offers only half living room, dining/kitchen with beautiful oak cabinets, 3 bedrooms and 2 baths. Special amenities include central air, heat pump, 2 car garage, deck on front and back and new landscaping and lighting. All of this on an approximately 1/2 acre priced at \$80,000. M1215A



**You'll Not Find a Deal Like This!** all in one spread again! Perfect for a large family who wants to live close together with farm or development potential. 1.45 acres, more or less with frontage on both the Purr Rigby and Barnett Roads. Not one but two homes are situated on this property with a barn, 3 car attached garage and other miscellaneous buildings. Call for all the details. M1191



**Country Living!** This property has over 400 feet of road frontage on U.S. 25 and extends back to the beautiful Rockcastle river. Improvements include 1995 Clayton Mobile Home (16x72) in immaculate condition with 3 bedrooms, 2 baths, central heat and air and a 12x52 concrete patio. Also includes a nice building only two years old. Could be used for dwelling or business. Has 1 bath, full basement, front & back porch. Asking \$56,900. L1156



**A BRICK BEAUTY!** This beautiful one story brick home with carpet on POND ROAD, near Mt. Vernon. Includes central air, 2 bedrooms, 2 bathrooms, full kitchen, dining room, living room, electric heat, oven, range and carpet throughout. M1226

**Established Country Store, Restaurant and Service Station!** Located on Highway 444 near Mt. Vernon. Unlimited potential - great location. Owners have other interests. Priced at \$275,000. Call today! M1193

**New Listing: 257 Acres,** located in the Chestnut Ridge area w/ timber and coal. Asking only \$82,900. Call for more information. M1240

**New Listing on Sale Pending** Investment or Recreational Property! This 100+ acre but accessible 92 acre tract of land has unlimited potential. Located on Hwy. 1329 in the Sand Hill section near the Rockcastle River. Owners just asking \$36,000. M1238

**26.83 Acres on Lloyd McKinney Rd.** in the Poplar Grove section with all amenities, pond and only water. Air/heat. Asking \$69,900. M1182

**129.89 acres of Sale Pending** of Rockcastle County off Hwy. 1249. Asking \$129,900. M1236

**Investment or Recreational Property!** This 100+ acre but accessible 92 acre tract of land has unlimited potential. Located on Hwy. 1329 in the Sand Hill section near the Rockcastle River. Owners just asking \$36,000. M1238

**Two Tracts** measuring 3 acres m/f each, located on Copper Creek Road. Priced at \$7,000 per lot. Call for details. M1220

**10 Restricted Building Lots** in the Sunset Place Subdivision in Mareburg. City water is available, some lots have blacktop road frontage. Prices range from \$5,000 to \$7,000. Choose your lot today! Ask starter building dreams. M712

**New Lot on the Market!** Located on Walnut Street in Broadhead, this approximately 1/2 acre lot is yours for \$8,000. M1210B

**Commercial Real Estate!** Mt. Vernon. Perfect location for any business. **Sale Pending**

**Real Estate!** You can own this 12x65 mobile home with living room, dining/kitchen combination, 2 bedrooms and bath. Situated on a nice lot near Reno Valley. Totally affordable at only \$23,900. 2 additional lots will be purchased for \$6500 each. Call Danetta to make your appointment. M1218



**It's Not Often That You Find** a completely remodeled home on 4 acres for the one price! Offering living room, dining room, kitchen, 2 bedrooms, bath & utility room. A 2 car garage and numerous outbuildings further improve this property priced at only \$65,900. M1194



**New Doublewide Fleetwood** mobile home located on a lot measuring .15x175 in the new Sunnyside Estates Subdivision. Offers living room, kitchen/dining room combo with stove and sink, master bedroom w/bath and walk-in closet, 2 bedrooms w/closets, additional bath and utility room/washer & dryer hookups. Features central heat & air w/injy comfort zone living at a comfortable price of only \$47,500. M1219



**This is Called a Bargain!** This 1969 12x50 Windsor mobile home offers living room, kitchen, 2 bedrooms, bath and gas heat. Oven, range, refrigerator, air conditioner, table and chairs and 2 dressers all included in purchase price. Anyone can afford this home for only \$4,250. Call Danetta. M1236

**COMMERCIAL**

**Country Living!** This property has over 400 feet of road frontage on U.S. 25 and extends back to the beautiful Rockcastle river. Improvements include 1995 Clayton Mobile Home (16x72) in immaculate condition with 3 bedrooms, 2 baths, central heat and air and a 12x52 concrete patio. Also includes a nice building only two years old. Could be used for dwelling or business. Has 1 bath, full basement, front & back porch. Asking \$56,900. L1156

**Langdon Street, Mt. Vernon.** This 4 bedroom vinyl siding home offers living room, kitchen, dining room, 2 baths, utility room and attic. Special features include central heat and air, oven, range, dishwasher, deck, new privacy fence, new insulation in kitchen, a pool and an outbuilding. All this and in-town convenience for only \$77,500. M1244

**Commercial Property!** Good traffic. **Sale Pending** Call for details.

### FARMS

**New Listing: 257 Acres,** located in the Chestnut Ridge area w/ timber and coal. Asking only \$82,900. Call for more information. M1240

**New Listing on Sale Pending** Investment or Recreational Property! This 100+ acre but accessible 92 acre tract of land has unlimited potential. Located on Hwy. 1329 in the Sand Hill section near the Rockcastle River. Owners just asking \$36,000. M1238

**26.83 Acres on Lloyd McKinney Rd.** in the Poplar Grove section with all amenities, pond and only water. Air/heat. Asking \$69,900. M1182

**129.89 acres of Sale Pending** of Rockcastle County off Hwy. 1249. Asking \$129,900. M1236

**Investment or Recreational Property!** This 100+ acre but accessible 92 acre tract of land has unlimited potential. Located on Hwy. 1329 in the Sand Hill section near the Rockcastle River. Owners just asking \$36,000. M1238

### LOTS

**New Listing!** Lots ranging from 1/2 acre to nearly 5 acres in the Reno Valley. Available at \$4,000 per lot. Call Debra for more information. M1220

**Two Approx. 1/2 Acre Lots** located 1.4 miles from Reno Valley on U.S. Hwy. 25. North. Asking \$6,900 each. Call Danetta for more information. M1248

### AGENTS

**SAMMY L. FORD - 256-4588**  
**DANNY R. FORD - 256-4446**  
**DANETTA NORTON - 256-2071**  
**ROY E. ADAMS - 758-8400**  
**DAVID HENDERSON - 256-2034**  
**PHYLIS WHITTAKER - 256-2790**  
**JEFF BURDETTE - 256-3538**  
**DALE & SANDRA WHITTAKER - 256-4227**  
**MARGA UMBARGER - 433-2107**  
**DEBRA POTYNER - 256-0152**

**Just 3 Miles From Berea College Campus!** Driving to Berea everyday? This 1990 14x70 Clayton mobile home may be the answer! Offers living room, dining/kitchen combination, 2 bedrooms and 2 baths. Features front porch, oven, range, refrigerator and carpet throughout. Located on a rented lot w/dirty sewer. Asking only \$12,500. Call Debra for details. M1211

# CF Bike-A-Thon Sept. 11th in Brodhead dedicated to the memory of Suzanne Graves

We are dedicating this 16th Cystic Fibrosis bike-a-thon to the memory of our precious Suzanne. The cure is too late to help her, but not Jerika Kenny and the many other victims of this horrible disease. Suzanne crammed a lot of living in her 15 1/2 years and left foot prints on a lot of hearts. She was very special, she knew she was loved. We will never be the same or forget her. Scientists have made great strides but we need a cure. NOW, to save these dear children from so much suffering. We would

like to thank all of you for past support, and ask that you help continue the fight against Cystic Fibrosis.

The Cystic Fibrosis Foundation was ranked as one of the Nation's top ten "Charities you can trust" in Smart Money, the magazine of the Wall Street Journal. In other words, the CF Foundation puts your money to work as efficiently as possible.

The 16th Cystic Fibrosis bike-a-thon will be held at the Brodhead Elementary School, Sept. 11th at 12:30 to 3:00 p.m. In case of rain the event will be Sept. 18. You may pick up sponsor sheets at the middle school from Nelson Graves, at Brodhead school from LaJoy Graves or at the Citizens Bank. Then collect donations to turn in Sept. 11th. No age limit, you may walk or ride to participate. A parent or guardian must sign if under age 18.

Please have checks made to Cystic Fibrosis Foundation. The event will be supervised and refreshments will be served to all participants. The \$5 collecting the most money will receive one of the following: Barbie cheerleader, 7 basketball, 1 of 10 beanie football wildcats, sleeping bag, Clock in my heart Horse, 1 of 3 lg. Pizza Hat pizzas, 1 of 3 Boyd Bears, Wildcat Sports Gorilla, Pepsi T-shirt, Pepsi Cap, 1 of 2 Coke T-shirts, 2 of 4 Renfro Valley Tickets. \$40.00



Suzanne Graves

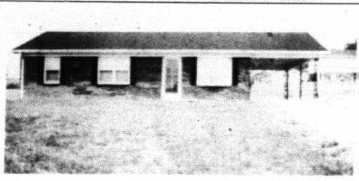

## FOR SALE

3 Bedroom, 1 Bath Brick House with Electric Heat, City Water and Sewer

SMITH STREET, BRODHEAD

Call 256-4000

## Environmentally Friendly



Jeff Hohman, employee of Kentucky's Touchstone Energy Partners

Jeff Hohman creates quite a stir when visiting classrooms across Kentucky. Jeff is an environmental specialist with Kentucky's Touchstone Energy Partners. And when talking with students about the environment, Jeff always introduces them to a few of his friends.

But we don't just talk about the environment. For many years, Kentucky's Touchstone Energy Partners have been recognized as leaders on environmental issues. The way we see it, if we can provide a better-home for the frogs and salamanders, then we're making a better place for our members.

It's just part of our commitment to do our best for our friends and neighbors - even the little green ones.

## Jackson Energy Cooperative

A Touchstone Energy Partner

flower arrangement from Pam's, Ty Beans: Oso, Spangle, Glory, Pringle, Erin, Fortune and a set of '99 tecnic Beers.

The one collecting the most money may choose - then second - third one thru 35. In addition to prizes above: collect \$10.00 and win an ice cream

come from Dari-Elite. Collect \$50.00 and win an official CF T-shirt. And many more choices listed on each sponsor's sheet.

Working together, some day we will make a difference. Our goal is to make CF stand for Cure Found. Clara Proctor, Chairperson 758-8385

## The Family Room

By Dr. Don Whitehead

### Should I Date a Married Man?

"I love Joe," Ann told me, "but I'm not sure if what I am doing is best. Can you help me?" (Ann and Joe are both fictitious characters.) Ann had come for counseling because she was upset about her relationship with Joe. She and Joe had been seeing each other for four months and were getting a long well. The problem? Joe was still married.

"He tells me that he is going to divorce his wife," Ann explained, "but I am beginning to wonder. Do you think he means it? Can you help me understand him?"

"Joe may very well mean it right now," I answered, "but will he mean it two weeks or two months from now? He cannot predict how he is going to feel in the future. One thing you should know about married men who have affairs: they are usually very confused. They can change their minds at any moment."

### RELATIONSHIP GUIDELINE #ONE: DO NOT DATE MARRIED MEN.

A married man who dates outside his marriage is not a happy man. He usually blames his misery on his spouse. "If I can just find the right woman," he thinks, "then I will be happy. My wife is the one who is making my life so miserable." Most of the time this is not the case. Unhappiness comes from inside us, not from another person. Unhappy men who blame women for their problems do not make good prospective mates.

"It is easy for you to tell me not to date him," Ann replied angrily, "but I am lonely and he makes me feel better."

"You are absolutely right, Ann," I admitted. "It is easy for me to say, and it is very hard to do. Since your marriage broke up a year ago, I know you have been sad. Joe is seemingly the first good thing to happen to you in a long time. But there must be some part of you that has doubts about the relationship or you wouldn't

have come to talk to a counselor." RELATIONSHIP GUIDELINE #TWO: DO NOT DATE ANYONE WHO HAS BEEN OUT OF A SERIOUS RELATIONSHIP FOR LESS THAN A YEAR.

"That's another one of those easy to say but hard to do guidelines," Ann challenged me. "I bet you wouldn't stick to that if you were in my situation."

"You may be right," I admitted, "but just because it is hard to do, doesn't make it wrong. Anyone needs time to recover from one relationship before beginning another. The chances of a permanent relationship are better when both people have had time to heal."

"But if I give up Joe now, I may never find anyone else," Ann sighed. RELATIONSHIP GUIDELINE #THREE: DO NOT STAY IN A RELATIONSHIP BECAUSE OF FEAR THAT YOU WILL NOT FIND ANYONE ELSE.

"Stay with him if you love him

Call 758-9202 for saver envelopes

## HELP HOMELESS ANIMALS

When you buy DAD'S pet foods, your pet feels good and you feel even better.

Because each time you send your favorite shelter 5 or more profts-of-purchase from any DAD'S dog or cat foods, DAD'S will redeem them for cash to help feed and care for sheltered animals.

Send to: Rockcastle Adoption Agency for Pets, Inc., Box 265 Tank Hill Road, Brodhead, KY 40409

## METRO NEWS BUSINESS REVIEW

Metro News is solely responsible for sales, content and collections of the Review Section

### STEVE DAVIS ACCOUNTING

"For Your Total Accounting Needs"

Public accounting has changed dramatically in the last decade. A good accountant now must be many things to his clientele... management advisor, business consultant, financial planner and investment counselor in addition to providing the traditional audit and accounting services.

STEVE DAVIS ACCOUNTING, believes it is his responsibility to provide these services in order to fulfill the changing needs of businesses and private individuals. He provides the right combination of financial services and accounting skills, and can be found at 206 1/2 Richmond Road in Berea, phone (606) 986-3756.

Using modern computer technology and the latest accounting techniques STEVE DAVIS ACCOUNTING files a widening range of client needs. Whether you own a large or small business, or simply need some personal financial planning, STEVE DAVIS ACCOUNTING is the accounting professional to see. He will put his years of experience and training to work for you.

### STEEL BUILDING SYSTEMS

- OWNED BY JOHN CONLEY - Diana Coudill, Sales Representative

Lack of storage space is a natural result of growth, but doesn't have to be a problem. When considering business expansion, or an addition to your farm or residential property, be certain to rely on STEEL BUILDING SYSTEMS. They fully understand your storage needs, and can help you find the metal structure to meet your requirements. Located in Lancaster at 5455 Lexington Road, phone 548-5051.

These storage specialists are your local representatives for prefabricated steel buildings. They provide the outstanding features of these structures in their low upkeep. In addition, they are termite proof, waterproof, fireproof, durable, safe and attractive, making them ideal for storage purposes. Available in a variety of sizes for a multitude of uses, these metal buildings are simple to erect, or they can be delivered

to you ready for assembly. They are quick and convenient, and allow you to avoid a long construction wait. Improve your property and solve your storage problems now by investing in that needed building. The friendly people at STEEL BUILDING SYSTEMS will be happy to help you select the structure best suited for your needs, and arrange financing for you.

### CUMBERLAND RIVER COMPREHENSIVE CARE CENTERS

Many people shy away from dealing with their alcohol and drug dependency problems, or fail to seek help for loved ones who display symptoms of substance abuse. It is sad to realize that many who suffer from such addictions are adolescents and even children. Help is available in this area at CUMBERLAND RIVER COMPREHENSIVE CARE CENTERS located in Mt. Vernon, phone 256-2129.

Outpatient programs are offered which enable one to seek professional help without disrupting or sacrificing one's job or family life. Family members can assist their loved one in seeking help and learn how to provide necessary support. Intensive treatment programs are expertly staffed and counseling is available. Businesses and organizations may contact CUMBERLAND RIVER COMPREHENSIVE CARE CENTERS for

information regarding employee assistance programs. Continually progressing to keep up-to-date with new information in these specialized fields, staff strives to provide the best care and treatment available. CUMBERLAND RIVER COMPREHENSIVE CARE CENTERS invite your inquiries at all times and encourage you to call for help soon.

### ELDORADO MEXICAN RESTAURANT

- OWNED BY BOBBIE ELLIOTT -

Enjoy all the flavor of old Mexico with a delicious meal from ELDORADO MEXICAN RESTAURANT, located in Linden at 1740 Highway 192 West (located in Kroger Shopping Center, behind Advance Auto), phone 877-2806. You will find lunches and dinners moderately priced and moderately priced. They specialize in authentic Mexican dishes tempered to the American taste.

The atmosphere is relaxed, but undeniably warm. Bring your family and friends to ELDORADO MEXICAN RESTAURANT for a uniquely different dining pleasure. Their menu features some of your old favorites such as tacos, enchiladas, chichingangas, burritos and Spanish rice, as well as special combination dinners. People of all ages are sure to enjoy the Mexican specialties featured here.

Take-out service is always available. Remember, for the finest in authentic Mexican cuisine served in a casual setting fit for the entire family, drop in soon to ELDORADO MEXICAN RESTAURANT. You will be pleased with their creative approach to Mexican cooking and their friendly, gracious service. They are open for lunch and dinner seven days a week for your convenience. Stop in soon for a real taste treat!

### COLLINS RESPIRATORY CARE, INC.

- OWNED BY DAVID COLLINS -

When you or a loved one need medical equipment at home, COLLINS RESPIRATORY CARE, INC. can make it easier. For dependable and professional home medical equipment, call them at 758-9333. Located in Brodhead, COLLINS RESPIRATORY CARE, INC. offers specialty equipment and accessories to make at-home recuperation as safe and comfortable as possible. They also do in-home training for patients and family members regarding proper use and maintenance of the equipment.

COLLINS RESPIRATORY CARE can provide for sale or rent oxygen and respiratory therapy equipment, equal and electric hospital beds, conventional and powered wheelchairs, lift chairs, ambulatory equipment, bathroom safety aids, and much more. They respond quickly to your needs and provide delivery and in-home setup. Their helpful staff is only a phone call away in an emergency. If you need assistance with claims and billings, they will help you process the necessary forms. They strive to eliminate any

excess worries you might have when home medical equipment is necessary. Remember COLLINS RESPIRATORY CARE for anything in the hospital or health care equipment needs. Every-thing they do is based on the concept of simplifying this experience and ultimately fulfilling that goal of making it easier to care for your loved ones at home. It is your choice which medical equipment company you use. CHOOSE COLLINS RESPIRATORY CARE, INC.!



BRITTON CHEVROLET - OLDS INC., located at 301 Richmond Road in Berea, phone 986-3169, is your authorized dealer and service headquarters for the famous Chevrolet and Oldsmobile cars and trucks. Here, you will find a unit suited to your driving needs, or they can special order a car built to your exact requirements on hand for your convenience. The management at BRITTON CHEVROLET - OLDS INC. has made it a point to hire fully qualified techni-

U.S. NO. 25 NORTH - PO BOX 111 BEREA, KENTUCKY 40403 PHONE: (606) 986-3169

icians who can handle any repair or repair job. Here, you will find one of the best service departments available, and keep a complete inventory of parts and accessories on hand for your convenience. Nowadays, with so many firms offering cars for sale it can be difficult to select a dealer you can trust. Smart buyers have learned that they can depend upon BRITTON CHEVROLET - OLDS INC. for all their automotive needs. If you're in the market for a new car or

truck, drop in soon and meet the friendly people at BRITTON CHEVROLET - OLDS INC. They are sure to have just what you're looking for.





We've changed our name to

# FOOD WORLD

OPEN 7 DAYS A WEEK  
Monday thru Sunday  
8 a.m. to 9 p.m.

PHONE  
**256-2514**

Food Stamps & Wic  
Glady Accepted  
Manufacturers' Coupons  
Redeemed

**AD PRICES VALID Tuesday, August 24 thru Monday, August 30, 1999**

We reserve the right to limit quantities and to correct typographical and/or pictorial errors. None sold to dealers



Boneless  
**Chuck Roast**

Boneless  
Chuck Steaks  
**1.48**  
Lb.

**1.38**  
Lb.

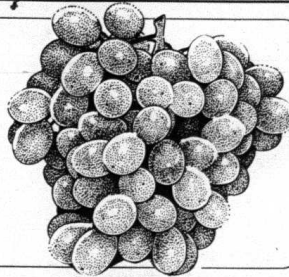

California Red or White

**Seedless Grapes**

Center Cut  
Pork Chops  
**1.98**  
Lb.

**98¢**  
Lb.

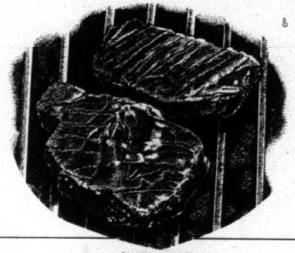

Semi-Boneless  
**Ribeye Steaks**

Fresh Chicken  
Thighs or  
Drumsticks  
**68¢**  
Lb.

**3.98**  
Lb.

12 Rolls White  
**Shurfine**  
Bath Tissue  
**1.98**

L w/\$10 Add. Pur.



12 oz. Reg. or Low Salt  
Armour  
**TREET**

**88¢**

Pre-Priced 1.49

Coca  
Cola  
12 Pack  
**3/\$8.50**



60-80 oz.  
**Ore-Ida**  
Potatoes  
Selected Varieties

**3.99**

8 oz.  
**Kraft Shredded**  
Cheese  
Selected Varieties  
**2/\$3**

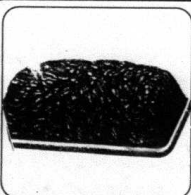

3 lb. or more  
Fresh  
**Ground Chuck**  
**1.38**  
Lb.

6 oz.  
Chicken of the Sea  
**TUNA**  
**BUY ONE  
GET ONE  
FREE**

LIMIT 1 (2 CANS) W/\$10 ADD. PUR.



9.5 to 10 oz.  
**Hungry Jack**  
Biscuits  
**79¢**  
Selected Varieties

12 oz. Kraft  
**Easy Mac**  
Dinner  
**1.98**



Quarter  
Pork Loin  
**1.48**  
Lb.

8 lb. Shurfine  
**Charcoal**  
**BUY ONE  
GET ONE  
FREE**

LIMIT 1 (2 BAGS) W/\$10 ADD. PUR.



1/2 GALLON  
**Laurel Farms**  
Ice Cream  
Selected Varieties  
**1.00**

L-1 w/\$10 Add. Pur.

## Big Friday Blow-Out Sale - Aug. 27

**Van Camp**  
Pork n Beans  
**4/\$1**  
15 oz.

**Webber's**  
Sausage  
**99¢**  
12 oz.

**Rose Acre**  
Med. Eggs  
**4/\$1**  
Doz.

**Eckridge**  
Cocktail  
Franks  
**79¢**  
16 oz.

Lg. Calif. Black or Red  
**PLUMS** Lb. **98¢**  
Calif. Peaches or Nectarines  
Lb. **88¢**  
Broeborn or Fuji  
**APPLES** lb. **88¢**  
New Crop Bartlett  
**PEARS** Lb. **98¢**  
New Crop Paula Red  
**APPLES** Lb. **1.98**

New Crop White Potatoes 10 lb. **1.79**

Butternut Sandwich Bread 20 oz **99¢**

**Red Gold Tomatoes** ..... 14.5 to 15 oz. Selected Varieties **3/\$2**

**Donald Duck Orange Juice** ..... 46 oz. **2/\$3**

**Reese's Peanut Butter** ..... 18 oz. Creamy or Crispy **1.79**

**3 Liter Lotsa Pop** ..... Selected Varieties **78¢**

# Classifieds

## CLASSIFIED RATES

Local Rates—14¢/Word, Minimum \$3.50  
 •Cards of Thanks—5¢/Word,  
 Minimum \$2.00  
 •In Memoriams—5¢/Word, Minimum \$2.00  
 •Display Classifieds—\$3.50/Inch

**Deadline for Classifieds is  
 NOON Tuesday**

## FOR RENT

**For Rent:** 2 and 3 bedroom trailers. Call 256-0910 or 256-1373. 35fdn

**For Rent:** 2 bedroom trailer. Call 256-0176 or 256-9183. 31fdn

**For Rent:** Rocket Storage for all your storage needs, all different sizes. 256-3623. 10fdn

**Accepting Applications for 2 and 3 bedroom units at Valley View Apartments.** Rent based on income. Call 256-5912. Equal Housing Opportunity. TDD for hearing impaired only. 1-800-247-2510. 36dn

**Thomson's Self Storage Rentals:** (606)256-3124 or 256-2381. 39fdn

**BRODHEAD, KY—**  
 NEED AN APARTMENT? LOOK NO FURTHER FOR A GREAT PLACE TO LIVE!

**IMMEDIATE OCCUPANCY ON 1 BEDROOM APARTMENTS & 2 BEDROOM TOWNHOUSES!**

Waiting list on 3 bedroom townhouses, pending application approval. HUD Section 8 assistance makes these apartments affordable for anyone! Beautiful, quiet country setting. Private entrance, patios, kitchen appliances, central air.

**CASTLE VILLAGE APARTMENTS**  
 Stop in at 185 Castle Village Drive or call 758-4111  
 Hrs. MF 9 to 2  
 Voice/TTY 1-800-553-0300

**REBEA:** We have several nice homes listed in Berea. Call one of the above agents for a showing.

**BUILDING LOTS** on Flat Gap Road in northern Rockcastle Co. Water, streets, electricity on property. Nice location for new home. Mobile home welcome, some restrictions. Prices start at \$6,500 per lot.

**FOR SALE: NORTHSIDE APARTMENT COMPLEX.** Located at 210 Richmond Street, Mt. Vernon. Contains 18 apartments and 7 motel rooms all rented on a monthly basis. Property in good repair with a 95% occupancy rate. Owner says the rent from this complex pays for all expenses including the mortgage payment and the manager's salary and returns him a profit of \$1,000 per month. Be a wise investor and let this property pay for itself plus return you a nice income. Located on 1 acre lot and priced at \$189,000.

**LARGE HOME ON 5.5 ACRES with 11 good bds.** Located on Hwy. 1004 just out of Mt. Vernon, about two miles from 175. 11 bedrooms, dining room, kitchen, three bedrooms, family room, utility room, two bathrooms, new paint on interior, new roof to be installed, recently landscaped and has a security system. Priced at \$354,500.

**HOME FOR SALE:** Mobile home with large permanent addition. Large wooded lot, home has living room, dining room, two bedrooms, kitchen, one bath, two porches, one car detached garage, one outbuilding. Well water with city water coming. Reduced to \$25,000. Red Hill Section of Rockcastle County.

**107.5 ACRES PRIME WOODED LAND.** Ideal for hunting, camping with approximately 1 mile of water along edge of property, which is very good for fishing. Also some timber. Approx. 1 mile of road and creek frontage. Price \$44,500.

**372 SURVEYED ACRES NEAR BRODHEAD.** 332 of which is level bottom land. 40 acres are wooded, hill land. Good cattle and tobacco farm. Tobacco base for 1999 was 3,890 lbs. Priced \$600 per acre. 1/4 mile blacktop road frontage. Call today and make offer.

**BABY FARM WITH NICE LARGE 4 BEDROOM HOME ON 14 ACRES.** This farm has approx. 400 ft. road frontage, three bds. in 4 bdr. home, dining room, 2 baths, kitchen and family room. Full **SE PENDING** sig. 1 tobacco barn 3600#, workshop and garage with air and heat. Donkey house, tree house, located in Rockcastle about 5 to 10 minutes from Berea. Priced at \$175,000.

**For Rent:** Mobile home, \$375. Apartment, everything furnished including cable, \$450. 256-9191 or 256-2474. 43fdn

**FOR RENT MAPLE ST. STORAGE OF BRODHEAD 256-2884**

**WHY PAY RENT WHEN YOU COULD OWN YOUR OWN HOME?** New 1999 Fleetwood Homes For As Low As \$500 Down and Payments Less Than Rent. Affordable Housing. Map: Richmond, Call (606)624-0200 or (800)755-5360. 44x5

**For Rent:** 3 Bedroom farmhouse with central heating and air conditioning near Brodhead. Rent \$350. + Deposit and lease. Call (606)292-4669. 46x2

**For Rent:** House on Daily St. Vacant Oct. 1, 1999. Call after 5 p.m. 256-4572. 46x2

**Trailer For Rent:** Call 256-3541. 47x1pd

**For Rent:** 3 Bedroom Trailer on Hwy. 461. \$200 mo. + \$150 dep. Call 256-4928 or 256-9889. 47x2

**For Rent:** 3 Bedroom house in Brodhead. \$325 mo. + \$300 dep. 256-4729. 47fdn

**FOR SALE:** 1995 Dutch Mobile 28x60. Located in Benton Bullock Subdivision. Next door to P's Day Care. Sitting on 8 of an acre level lot. Must see to appreciate. Call for appointment at 256-9764 or 453-4853. 44x5pd

**For Sale:** 2 small houses in Hamilton Ohio. Live in 1, rent the other. Country atmosphere. \$40,000. Call (513)868-0253. Serious inquiries only. 45x4

**For Sale:** 2 - 2 1/2 acre lots. Wooded some excavated. Off Hwy. 461. Call 256-9270. 46x2

**For Sale:** Two tracts suitable for doublehouse or new construction on Scaffold Cane Rd. 1 acre lot. \$12,500. Also, 5 acres with barn. \$52,000. Call Susan Thomason, Realty Resources, 606-986-2665. 46fdn

**For Sale:** 3 Bedroom, 1 bath, vinyl ranch home. 7 years old. Copper Creek Road. 1 acre lot, close to Copper Creek Missionary Baptist Church. Look for signs. \$61,000. Call Susan Thomason, Realty Resources, 606-986-2665. 46fdn

**House For Sale:** 3 Bedrooms, living room, kitchen, deck on front, 30x40 detached garage. Parsons Street. Call 256-3315 after 5 p.m. 46x2

**Farm For Sale:** 20 acres with recently remodelled home, barn, pond, apple orchard, spring. All cleared land except 2 acres. A good lined fence all the way around. Located on Level Green Rd. Must see to appreciate. Phone 256-4795. 47x2

**NORTHSIDE APARTMENTS**  
 Furnished  
 Air, Cable & Utilities  
 \$275 Month  
**256-3843**

**Don Foster Real Estate Broker 986-8401**  
 Phu Melaon, Chri 986-1290  
 Charles B. Parsons 256-2453  
 Loyd Can Apprasor 256-2818  
 Tanya Beharner 986-1537  
 Al White 986-2558

**Don Foster REALTORS®**  
 Nadra Almond-986-7979; Janet Bowman-986-2645; Tonya Barruff-986-3616; Emma Hines-986-8249; Donna Saylor-985-0152; Tommy Saylor-986-0152; Dorell Shepher-986-9191; Kenna Sorenson-986-7272.

**711 Chestnut St. • Berea • 606-986-8401**  
**1-800-998-2063 fax 986-6173**

**Office Hours: Mon.-Fri. 9-5, Sat. 9-1, Sun. by appt.**

**Prudential Real Estate Broker 986-8401**

**Don Foster REALTORS®**

**FOR RENT:** A country home in the Ottawa section of the county. References required. Day calls 256-2388 or nights 758-8570. 47x1

**Lake House For Rent:** A-frame house at Lake Linville with 3 bedrooms, 2 full baths. \$450 mo. + \$450 dep. Call 256-0805 days or 256-0739 nights. 47fdn

## PROPERTY FOR SALE

**For Sale:** Approximately half acre lots on Floyd St., in city limits of Mt. Vernon, accessible to water and sewer. \$15,000 each. Call 256-2446. 33fdn

**Lots For Sale:** 1/2 acre to 4+ acres. Paved street, 1/2 mile off 150 on 2549 (old 461) off Hwy. 158. 100% Financing available. \$5000 and up. Call 256-2339. 44fdn

**House For Sale:** 1 mile up Hwy. 70. Brick home with 2 bedrooms, 1 bath, living room/kitchen combo, large laundry room on 1/2 acre. Call 758-9013 or 758-9130. 38fdn

**House For Sale:** Silver St., Brodhead, second house from school. \$25,000. Call 758-8128. 44fdn

**For Sale:** 1995 Dutch Mobile 28x60. Located in Benton Bullock Subdivision. Next door to P's Day Care. Sitting on 8 of an acre level lot. Must see to appreciate. Call for appointment at 256-9764 or 453-4853. 44x5pd

**For Sale:** 2 small houses in Hamilton Ohio. Live in 1, rent the other. Country atmosphere. \$40,000. Call (513)868-0253. Serious inquiries only. 45x4

**For Sale:** 2 - 2 1/2 acre lots. Wooded some excavated. Off Hwy. 461. Call 256-9270. 46x2

**For Sale:** Two tracts suitable for doublehouse or new construction on Scaffold Cane Rd. 1 acre lot. \$12,500. Also, 5 acres with barn. \$52,000. Call Susan Thomason, Realty Resources, 606-986-2665. 46fdn

**For Sale:** 3 Bedroom, 1 bath, vinyl ranch home. 7 years old. Copper Creek Road. 1 acre lot, close to Copper Creek Missionary Baptist Church. Look for signs. \$61,000. Call Susan Thomason, Realty Resources, 606-986-2665. 46fdn

**House For Sale:** 3 Bedrooms, living room, kitchen, deck on front, 30x40 detached garage. Parsons Street. Call 256-3315 after 5 p.m. 46x2

**Farm For Sale:** 20 acres with recently remodelled home, barn, pond, apple orchard, spring. All cleared land except 2 acres. A good lined fence all the way around. Located on Level Green Rd. Must see to appreciate. Phone 256-4795. 47x2

**AVON Rep Needed:** Earn up to 50%. Call toll free 888-528-7875. 50fdn

**Project Manager Needed:** Supervisors are needed on all shifts to coordinate the reservation and data entry departments. The duties will include: Assuring broker and provider compliance with required data regarding all transportation services; assuring timely monthly reports. Minimum qualifications include: High School diploma with professional management experience; Working knowledge of computers; Proficient with File Manager and Office 2000, including Access and Excel; Pleasant telephone etiquette and a team leader. Salary \$17,721.00 plus good benefits. RTEC operates a drug and alcohol free workplace. Applications will be received at the RTEC office, 100 East Main St., Mt. Vernon. Equal Opportunity Employer. 44x4

**Help Wanted:** Somerset law office is seeking a legal assistant/paralegal. Send resume to P.O. Box 1222, Somerset, KY 42502-1222. 45x4

**FULL-TIME MENTAL RETARDATION CASE MANAGER POSITION** is now available at the Cumberland River Comprehensive Care Center. Must have Bachelor's Degree with experience. Degree must be in Psychology, Sociology, Social Work or a related field. Please contact the Personnel Office, Cumberland River Comprehensive Care Center, P.O. Box 568,

**Help Wanted:** Warehouseman general laborer needed. Apply in person at 320 Boggs Lane, Richmond, or call 623-4032 ask for Woody. No phone interviews. 47x1

**Loan Officer/Broker:** Mortgage Co. looking for loan officer/broker who wants to run own office with full support. Exc. compensation program. Co. is fully approved and offers VA, FHA Prime & Sub-Prime product lines. Loan origination experience a must. For a confidential interview fax resume to (606)823-6771 or call 1-888-571-1224. 47x2

**Gibson Greeting, Inc. Walnut Meadow Rd. Berea, KY 40403**  
 Now accepting applications from 7:00 a.m. until 3:00 p.m. EOE 47x1

**Marymount Medical Center:** Has a full-time position available for Utilization Review/Case Management Support Personnel. Position responsibilities will be to provide support to Case Managers

**HELP WANTED**

**AVON Rep Needed:** Earn up to 50%. Call toll free 888-528-7875. 50fdn

**Project Manager Needed:** Supervisors are needed on all shifts to coordinate the reservation and data entry departments. The duties will include: Assuring broker and provider compliance with required data regarding all transportation services; assuring timely monthly reports. Minimum qualifications include: High School diploma with professional management experience; Working knowledge of computers; Proficient with File Manager and Office 2000, including Access and Excel; Pleasant telephone etiquette and a team leader. Salary \$17,721.00 plus good benefits. RTEC operates a drug and alcohol free workplace. Applications will be received at the RTEC office, 100 East Main St., Mt. Vernon. Equal Opportunity Employer. 44x4

**Help Wanted:** Somerset law office is seeking a legal assistant/paralegal. Send resume to P.O. Box 1222, Somerset, KY 42502-1222. 45x4

**FULL-TIME MENTAL RETARDATION CASE MANAGER POSITION** is now available at the Cumberland River Comprehensive Care Center. Must have Bachelor's Degree with experience. Degree must be in Psychology, Sociology, Social Work or a related field. Please contact the Personnel Office, Cumberland River Comprehensive Care Center, P.O. Box 568,

**Mt. Village Apartments**  
 One and Two Bedroom Units  
 Kitchen Appliances Furnished  
 Water, Sewer & Garbage Paid  
 Rent Based on Income

**For Applications call or write:**  
**Mt. Village Apartments**  
 1120 West Main Street, Box 700  
 Mt. Vernon, Kentucky 40456  
 Phone: 606-256-2005 or 1-800-686-4447  
 (TDD for speech & hearing impaired 1-800-648-6056)

## HELP WANTED

**AVON Rep Needed:** Earn up to 50%. Call toll free 888-528-7875. 50fdn

**Project Manager Needed:** Supervisors are needed on all shifts to coordinate the reservation and data entry departments. The duties will include: Assuring broker and provider compliance with required data regarding all transportation services; assuring timely monthly reports. Minimum qualifications include: High School diploma with professional management experience; Working knowledge of computers; Proficient with File Manager and Office 2000, including Access and Excel; Pleasant telephone etiquette and a team leader. Salary \$17,721.00 plus good benefits. RTEC operates a drug and alcohol free workplace. Applications will be received at the RTEC office, 100 East Main St., Mt. Vernon. Equal Opportunity Employer. 44x4

**Help Wanted:** Somerset law office is seeking a legal assistant/paralegal. Send resume to P.O. Box 1222, Somerset, KY 42502-1222. 45x4

**FULL-TIME MENTAL RETARDATION CASE MANAGER POSITION** is now available at the Cumberland River Comprehensive Care Center. Must have Bachelor's Degree with experience. Degree must be in Psychology, Sociology, Social Work or a related field. Please contact the Personnel Office, Cumberland River Comprehensive Care Center, P.O. Box 568,

**HELP WANTED**

**AVON Rep Needed:** Earn up to 50%. Call toll free 888-528-7875. 50fdn

**Project Manager Needed:** Supervisors are needed on all shifts to coordinate the reservation and data entry departments. The duties will include: Assuring broker and provider compliance with required data regarding all transportation services; assuring timely monthly reports. Minimum qualifications include: High School diploma with professional management experience; Working knowledge of computers; Proficient with File Manager and Office 2000, including Access and Excel; Pleasant telephone etiquette and a team leader. Salary \$17,721.00 plus good benefits. RTEC operates a drug and alcohol free workplace. Applications will be received at the RTEC office, 100 East Main St., Mt. Vernon. Equal Opportunity Employer. 44x4

**Help Wanted:** Somerset law office is seeking a legal assistant/paralegal. Send resume to P.O. Box 1222, Somerset, KY 42502-1222. 45x4

**FULL-TIME MENTAL RETARDATION CASE MANAGER POSITION** is now available at the Cumberland River Comprehensive Care Center. Must have Bachelor's Degree with experience. Degree must be in Psychology, Sociology, Social Work or a related field. Please contact the Personnel Office, Cumberland River Comprehensive Care Center, P.O. Box 568,

**HELP WANTED**

**AVON Rep Needed:** Earn up to 50%. Call toll free 888-528-7875. 50fdn

**Project Manager Needed:** Supervisors are needed on all shifts to coordinate the reservation and data entry departments. The duties will include: Assuring broker and provider compliance with required data regarding all transportation services; assuring timely monthly reports. Minimum qualifications include: High School diploma with professional management experience; Working knowledge of computers; Proficient with File Manager and Office 2000, including Access and Excel; Pleasant telephone etiquette and a team leader. Salary \$17,721.00 plus good benefits. RTEC operates a drug and alcohol free workplace. Applications will be received at the RTEC office, 100 East Main St., Mt. Vernon. Equal Opportunity Employer. 44x4

**Help Wanted:** Somerset law office is seeking a legal assistant/paralegal. Send resume to P.O. Box 1222, Somerset, KY 42502-1222. 45x4

**FULL-TIME MENTAL RETARDATION CASE MANAGER POSITION** is now available at the Cumberland River Comprehensive Care Center. Must have Bachelor's Degree with experience. Degree must be in Psychology, Sociology, Social Work or a related field. Please contact the Personnel Office, Cumberland River Comprehensive Care Center, P.O. Box 568,

**HELP WANTED**

**AVON Rep Needed:** Earn up to 50%. Call toll free 888-528-7875. 50fdn

**American Greeting Road, Corbin, KY 40702.** Phone: (606)528-7010. We are an EOE. 46x3

**Van Drivers Needed:** For passenger transportation \$7.00/hr. Work flex hours; benefits include paid holidays, health and life insurance, personal and annual leave. Good communication skills and legible handwriting required. Safe driving record for previous five-years and ability to assist passengers including wheelchair users. Pre-employment drug screen also required. RTEC operates a drug and alcohol free workplace and is an equal opportunity employer. Visit your nearest Employment office for an application, or call RTEC at 1-800-321-7832. 47x3

**Help Wanted:** Warehouseman general laborer needed. Apply in person at 320 Boggs Lane, Richmond, or call 623-4032 ask for Woody. No phone interviews. 47x1

**Loan Officer/Broker:** Mortgage Co. looking for loan officer/broker who wants to run own office with full support. Exc. compensation program. Co. is fully approved and offers VA, FHA Prime & Sub-Prime product lines. Loan origination experience a must. For a confidential interview fax resume to (606)823-6771 or call 1-888-571-1224. 47x2

**Gibson Greeting, Inc. Walnut Meadow Rd. Berea, KY 40403**  
 Now accepting applications from 7:00 a.m. until 3:00 p.m. EOE 47x1

**Marymount Medical Center:** Has a full-time position available for Utilization Review/Case Management Support Personnel. Position responsibilities will be to provide support to Case Managers

**Employment Opportunity Human Resources Manager** Needed for growing company. Requirements include Bachelors Degree in Human Resources, or related field with experience in HR management. Responsible for staffing and recruitment, affirmative action, company policies and procedures, safety, training and development, legal compliance, working knowledge of Works oncall, Unemployment, FMLA and other employee benefits. Send salary history and salary requirements with resume to PO Box 746, Mt. Vernon, KY 40456. 47x3

**Immediate Opening:** Site Manager needed for the Mt. Vernon Senior Center. Responsible for working with Seniors, leading activities, exercises, shopping trips, and overseeing a good nutrition program. Apply at the Mt. Vernon Center. RCSC is an equal opportunity employer. 47x2

**A&B Vinyl Siding**  
 We do vinyl siding & sophet work  
 Free Estimates  
**606-528-0434**  
**606-549-7487 Pager**

**BROWN'S Backhoe Service**  
 Septic Tank Service • Footers  
 Waterlines • General Backhoe Work  
 Free Estimates  
 Owner: Rick Brown

Route 1, Box 376 606-758-9656  
 Brodhead, KY 40409 606-872-1769

**M & R CUSTOM DOZER WORK**  
 HONEST, DEPENDABLE  
 9 AM - 9 PM  
 256-4582  
 IF NO ANSWER LEAVE MESSAGE  
 OPERATOR - 20YRS. EXPERIENCE

**Town & Country Chevron**  
**24 HR. WRECKER SERVICE**  
**All Types of Mechanic Work**  
 Call 256-9634 days or 256-4650 nights

**FOR RESIDENTIAL GARBAGE COLLECTION**  
**CALL 256-2334**

**BEE**

**CLIFFORD (606) 256-2535**  
**Collins AND SON**  
**Septic Tanks & D-Boxes**  
**"We Make 'um and Install 'um!"**

**Bluegrass Inn Efficiency Apartments & Sleeping Rooms**  
 Furnished, a/c, utilities and cable paid  
**\$265 and up/mo.**  
**Call 256-2444**

**Seeker Cities Discount**



**Toyotetsu America, Inc. (TTAI)**  
**Maintenance and Tire**  
 Due to expansion of current facility and addition of new product lines, Toyotetsu America, Inc. is currently accepting applications for maintenance and tire maintenance team members.

Maintenance team member position requirements include general machine/facilities maintenance experience, knowledge of Programmable Logic Controllers, experience in hydraulic/pneumatics and electrical systems and Vo-Tech certification 2-4 years experience in related area preferred.

The maintenance team member position requirements include 3-5 years experience in the repair methods, including knowledge of grinding, polishing and welding techniques.

TTAI offers a competitive starting wage and excellent benefit package. Applications are accepted on Monday, Tuesday & Wednesday between the hours of 1:00 p.m. and 5:00 p.m. Apply in person or send resume to:

TTAI  
 100 Pin Oak Drive  
 Somerset, KY 42503  
 TTAI is an Equal Opportunity Employer.

**Help Wanted:** White Hall Rental has service and maintenance tech positions available at its Berea location. Must be neat in appearance and possess a valid driver's license. Past experience in the rental business a plus. Good benefits and opportunity for advancement. Apply in person at White Hall Rental, 127 Old Wallcross Road, Berea (behind Southern States). No phone calls, please. 47x3

Cumberland Valley District Home Health in Rockcastle County is accepting applications to establish a register for a Licensed Practical Nurse - Home Health. Salary: \$588.75/biweekly \$7.85/hr. Applications may be obtained and returned at Rockcastle Co. Home Health Office.

A copy of LPN license and transcript must accompany application. Application should be received in

**Early Childhood Care Manager/Service Coordinator**  
 needed to work with handicapped/delayed infants and toddlers and their families. Must have BS in Human Services, Child, and Family Studies or Early Childhood Education. Experience with preschool children helpful. Please contact the Personnel Office of Cumberland River Comprehensive Care Center, P.O. Box 568, Corbin, KY 40702. Phone: (606)528-7010. We are an EOE. 46x3

**MISCELLANEOUS FOR SALE**

**For Sale:** Cemetery lots. Creshaven Cemetery, Mt. Vernon. Call 256-5648. 31fn

**For Sale:** Lots in the Elmwood Cemetery at \$250 per lot. Call 256-2617 or see Clarence Carter at 310 Williams St. in Mt. Vernon. 44fn12pd

**For Sale:** Wood crafts, quilt racks, reindeer, snowmen, bird houses, bird feeders, wall shelves with clocks, decoration lights and more. Roy G. Brown, Rt. 1 Box 298, Brodhead, KY 40409. 758-8581. 16fn

**For Sale:** Carhart Stonewash Denim jeans, relaxed or regular fit \$26.50. Carhart Blue denim bib overalls \$38.00. Large selection of Carhart rugged and casual wear. Napier Bros. Clothing Store, 35 Public Square, Lancaster. 792-2535. 24fn

**For Sale:** Bib Overalls (low back) starting at \$26.50 waist sizes with clocks, decoration lights and more. Roy G. Brown, Rt. 1 Box 298, Brodhead, KY 40409. 758-8581. 16fn

**LOTS FOR SALE**

**Rainbow Ridge Subdivision**  
 Restricted - Beautiful - Spacious  
 Call Now To Get Your Choice  
 Clarence Carter  
**256-2617**

**FOR SALE BY OWNER**  
**Retail Building - Material Business**  
 12045 Hwy. 150E  
 Between Crab Orchard and Brodhead, Ky.  
 Owner retiring after 54 years at this location. This is a very profitable and respected building supply business. Store includes approx. 2,000 sq. ft. of sales and display area in main building and approx. 7,000 sq. ft. of material storage in three other buildings. The business is located on 0.472 acres with 500 ft. of road frontage. \$400-\$500K in annual sales and approx. \$75,000 in inventory which includes a complete line of building materials, hardware, plumbing, electrical supplies and Perry & Derrick paint.  
 Great business opportunity! Total Price: \$250,000  
 For more information call:  
 606-355-7173 or 355-2267/355-7487 after 5 p.m.

**FOR SALE BY OWNER**  
 Two 3-Bedroom Houses, two detached garages, storage building and barn shed on 1.96 acres. Property located on Hwy. 150, 2 1/2 miles east of Crab Orchard. Great rental property with possible \$300-400 monthly rental income for each house.  
 Price: \$115,000 OBO.

**House & Lot #1 - Large,** 3 bedroom white vinyl sided house with partial basement, L/R, Den, D/R, K, Bath, Utility. Approximately 1,800 sq. ft. on 0.534 acre lot, with detached garage and city water.

**House & Lot #2 - Nice,** 3-Bedroom house with partial basement, Large L/R, D/R, K, Bath, Utility. Approximately 1,500 sq. ft. on 0.751 acre lot, with detached garage, and city water.

**Lot #3 - 0.681 acre,** creek side, lot with 16 ft. by 28 ft. storage building and 12 ft. by 30 ft. barn shed with two stalls. Both need repairs. City water available.

**FOR MORE INFORMATION ABOUT THIS PROPERTY, CALL**  
 606-355-7173 OR  
 606-355-7487 AFTER 5 P.M.



fences, commercial or residential, free estimates, 90 days same as cash. Call Ed's Fence Co. 1-800-989-8006 or 986-8006. 31fn

**For Sale:** 3 Ferris, breeders. Cases included. Sell all together. 2-females. 1-male. \$450. for all, negotiable. Call 758-0137. 26fn

**For Sale:** Sq. bales of hay. Clean mixed hay. \$2.50 a bale. Clean off hay. 4x5. \$20.00/lot. Call 758-4514. 32fn

**For Sale:** This year's hay for sale now! Large! Ruffs! \$16.00. Call 256-2339. 36fn

**For Sale:** Motors, transmissions, rear ends, radiators, body parts. We buy junk trucks. 256-5403. 51x12  
**For Sale:** 1994 Clayton Mobile Home, 16x72, 3 BR, \$18,000. Must see to appreciate. Also, 6 ft. dell cooler, Pinnacle, \$1,200; Casio cash register, \$100. Call 453-9915, leave message. 3fn

**For Sale:** Used Ping Eye IIs, 3 iron-rod wedge. \$350. Used Ballez 444s, 3 iron-rod wedge. \$175. Call 256-9339. 31fn

**K Auto Parts:** We have auto and truck parts. 256-5403. 32x12pd

**Hay For Sale:** 1st cutting. Alfalfa. \$2.25 bale. Call 256-9838. 40x12

**For Sale:** Full stock Eskimo Spitz Pups. Had all their shots. Call Curtis Bradley at 606-758-8584. Hwy. 70. 45fn

**For Sale:** Hay, \$20 roll. Stored inside. \$15 roll outside. Ky. 31 Fescue 50 lb. bag. \$30. John Houston Farm. Call 606-758-8255 or 606-758-4907 or (937)783-2626. 45x8

**For Sale:** Model 61 Massey Ferguson 1 roll mounted corn picker. \$300. Call 256-2610. 46x2

**For Sale:** Large Bulk Insert or freestanding. Used 1 1/2 seasons. Also have 3 loads of wood. Call 379-2318. 47x4

**For Sale:** Electric hospital bed. \$584. Hwy. 70. 45fn

**Piano For Sale:** Take on low monthly payment. Beautiful console piano. No Monday day. 1-800-371-1220. 47x1pd

**Candy Vending Route For Sale:** \$800-\$1200 average monthly income. Cost \$2995. www.vendingroutes.com or call 1-800-963-6123. 47x1

**Boat for Sale:** 1995 Tracker Bass-n-Buggy. 18 ft. 40 hp Mercury. \$6500. Call (606)623-5807 after 6 p.m. 47x1

**For Sale:** Excellent working IBM 433D/X/D computer. Complete with keyboard, mouse, monitor & modem. \$150. Call 256-0635 or 256-2301. 47x1

**MOTOR VEHICLES FOR SALE**

**For Sale:** 1990 Pontiac Grand Am. 4-dr. Blue/Gray. Auto. \$1850. Call 256-0805. 44fn

**For Sale:** '91 MX6. Black w/gray interior, power windows and locks. 85,000 miles. \$3,200. Nissan 4WD, king bar. \$3,200. Call 256-2311. 33fn

**For Sale:** 1990 Chevrolet Lumina Euro Sport. White, 4-dr. V-6. \$2,400. Call 256-0805 or 758-0122

**For Sale:** 1986 Pontiac Trans Am. V-8, auto., 1-top, 100 ps. Cutless Ciera. V-6, Auto, 4-dr. \$800. 1987 Olds Delta 88. V-6, Auto, 4-dr. \$750. 256-9795. 36fn

**For Sale:** 1991 Mercury Sable. 1994 Ford Crown Victoria. 256-5141. 43fn

**For Sale:** 1994 Ford Crown Victoria. Exc. car, "115,000 miles". \$6600 obo. Gatliff Craig 758-8344. 46x3

**For Sale:** 1996 Jeep Cherokee, 10 disc cd changer, alloy wheels, new tires. \$184,000. Call 256-9699. 46fn

**For Sale:** 1982 Chevy Blazer 4x4. \$1300. 1988 Camaro \$1200. Call 256-4770 ask for Eddie or leave message. 47x2pd

**For Sale:** 1988 Chevy Blazer 4x4. \$2,000 miles. \$7000. Fire. \$3,000 miles. \$5000. Call 256-4897 or 256-8900. 47x3

**For Sale:** 1985 Chrysler LeBaron with 1991 engine, air work good, new battery for \$600. Call 256-3426. 47x1pd

**For Sale:** 1987 Nissan 4x4 truck. 84,000 actual miles. Silver. 5 good. One owner. Call 758-8879 after 4:00 p.m. 47x1pd

**MOBILE HOMES FOR SALE**

**For Sale:** Mobile Homes. Two bedrooms, newly remodeled, all new appliances, total electric, new furnaces, water heaters. Hammond Mobile Home Park & Sales. 256-0176 or 256-9183. 11fn

**Mobile Home For Sale:** Represseded doublewide with land in Mt. Vernon. Very nice home. Call 606-987-3474. for app. to see. Others available. 46x2

**For Sale:** 1996 Fleetwood 14x60 2 BR mobile home. Like new. Central air. \$12,000. 758-0211. 46x2pd

**For Sale:** 1990 2 Bedroom mobile home. Stove, refrigerator, washer/dryer included. \$7500. Call 758-4443. 47x2

**For Sale:** 14x60 mobile home. 2 bedrooms, 1 bath, includes appliances, dining room table and chairs, updating and porch. \$4500. Call 256-5113. 47x2

**ATTENTION RENTERS!!!**

Why Rent When You Can Own Your Own Home and Land Including All Utility Hookups. Complete Set-Up, Ready To Move In - Less Than \$299 mo. Call Jerry At (606)878-0013 or (800)755-5361. 44x5

**NEW 32X70 3 BEDROOM** - Large Kitchen and Dining Room. Over 2000 Sq. Ft. At A Price You Will Not Believe. The Affordable Housing Mart. London. 1-75 & Hwy. 80. Call (606)878-0013 or (800)755-5361. 44x5

**STOP! WHY RENT WHEN YOU CAN OWN YOUR OWN DOUBLEWIDE?** 2 bedrooms, 2 Bath For Less Than \$2400 mo. Call Charlie At (606)878-0013 or (800)755-5361. 44x5

**INVENTORY REDUCTION SALE!!!** Must Move Single Wide And Doublewide Homes on Display. Guaranteed Lowest Prices Of The Year. Call Jason At (606)878-0013 or (800)755-5361. 44x5

**GET UP TO \$2000 BACK!!!**

When You Buy A New Fleetwood Home. Call For Details. Affordable Housing Mart - Richmond. (606)624-0200 or (800)755-5360. 44x5

**TOP DOLLAR FOR TRADE-INS** - New Fleetwood Homes For Less Than \$250 mo. Affordable Housing Mart - Richmond. Call (606)624-0200 or (800)755-5360. 44x5

**PRE-OWNED AND REPO HOMES** - Must Sell Quick! Payments Starting As Low As \$165 mo. Affordable Housing Mart - Richmond. Call (606)624-0200 or (800)755-5360. 44x5

**ARE YOU AFRAID YOU CAN'T GET FINANCED?** And Would Like To Own Your Own Home? Call To Get Pre-qualified. No Hassle. No High Pressure Sales Pitch!!! New 1999 Fleetwood Homes Starting As Low As \$165 mo. Affordable Housing Mart - Richmond. Call (606)624-0200 or (800)755-5360. 44x5

**Computer Kreations**

\$895 Fast, Reliable Service 15yrs Experience

Computer Kreations RR3 Box 263-E Mt. Vernon, Ky 40456 Jeffrey Durham, Owner

Call 256-5415 day or night

Ask about our free offer!!!

- 400 MHz Processor
- 32mb PC100 SDRAM
- 43 GB Hard Drive
- 15" Digital Monitor
- 56K V.90 Data/Fax Modem
- 32bit Sound w/ 60 watt Speakers
- Mid Tower ATX Case
- 8mb 3D Video, 44X CD Rom
- Keyboard, Mouse & Mousepad
- Windows 98
- Multimedia software w/ Encyclopedia

**Wedding Cakes & Ornaments**  
 256-5811

**We buy used cars & trucks at Wholesale Price!!!**  
 Call 256-9469  
 Days or Nights

**HYSINGER CARPET**  
 \*We have many famous brand names and colors to choose from and Armstrong No Wax Vinyl. For all your floor coverings and supplies visit us in Mt. Vernon 256-5413

**JOHN'S**  
 Appliance - Plumbing REPAIR  
**256-9300**

**FOR SALE**  
 New and Used Vacuum Cleaners Parts and Repairs on all makes and models  
 Call Curtis Bradley  
 Ph. 606-758-8584  
 Brodhead, Ky.

**CENTRAL BODY SERVICE**  
 • Precision Frame Alignment  
 • Expert Body & Paint Refinishing  
 • Front End Alignment

24-HOUR Small-Medium-Large WRECKER SERVICE  
**256-4210**

AAA

**D&L Variety**  
 860 Richmond St • Hours 9 to 5 Mon - Sat • 256-5559  
 David and Roz DeBard

3 pc. Bedroom Suites, Tables w/ 4 or 6 Chairs, Baby Items, Household and School Supplies & Much More

**Now Open In Brodhead - What's Auto Service Center**  
 formerly Bentley's 76 • 758-4221

- Major & Minor Mechanical Work
- Oil Changes
- Grease Jobs
- Tires Fixed
- Cars Washed

We cannot yet sell gasoline but will soon have the necessary environment upgrade done. Thank you for your patience while we upgrade and remodel.

Johnny - Lawson - Cal  
 Temporary Hours: 8:30 a.m. to 4:30 p.m. M-F

**Miller's Auto Sales**  
 Junction U.S. 25 & Hwy. 150  
**256-2629** or  
**256-4866** Nights

**MADISON TERMITE AND PEST CONTROL**  
 Call Paul Burton - Day or Night  
 256-2318 - Mt. Vernon

STOP  
 TERMITES ROACHES WATERBUGS

**WELDING**  
**Mt. Vernon Iron Works**  
 IN SHOP AND MOBILE WELDING  
 • STEEL • CAST IRON • ALUMINUM  
**256-0407**  
 3000 Richmond St. Mt. Vernon, Ky.  
 Mark Poynter

**Hensley's Used Cars**  
 Salt Peter Cave Road Hwy. 1004 • Orlando  
 Days 256-4777 • Nights 256-9481  
 Financing Available

**Limited Time Offer:** As little as \$500 down on select singlewides, as little as \$1,000 down on select doublewides. **Hurry! Call 1-800-320-0670, 47x1.**

**MANAGER'S SPECIAL:** 1999 Clayton 14x70, 3 Bedroom, 2 Bath, was \$21,900 - now \$19,700! Includes delivery and set-up. Finance with payments as low as \$189/month. Lay Homes of Richmond, 606-623-2140, 47x1.

**\$22.00/SQUARE FOOT!** Huge 32x60, 3 Br., 2 Ba, spacious walk-in closets, large eat-in kitchen with over 24 cabinets, durable plywood flooring throughout, plush

carpet with upgrade pad, 5 year warranty. Delivery, set-up, footers, skirting and air included. Finance with as little as 5% down, and payments from \$229/bi-weekly. Lay Homes of Richmond, 606-623-2140, 47x1.

**ATTENTION FIRST TIME HOME BUYERS:** Tired of being turned down? We may be able to help. Qualify repossessed homes available for as little as \$499 down. Payments based on income. Call for free pre-mortgage approval. Lay Homes of Richmond, 606-623-2140, 47x1.

**Brand New Doublewide:** 28x72 5 bedroom & 3 bath for only \$4500 per month. Over 1900 sq. feet with a fireplace. 1-800-265-6633, 47x1

**Never Seen Before:** Singlewides and doublewides. Just arrived from the Nashville Show Room. Better be the first on these. Call 1-606-878-7396, 47x1

**Only One Left:** Huge 2 bedroom & 1 bath for under 159.00 per month. 1-800-265-6633, 47x1

**1998, 28x60 Doublewide:** 3 bedroom & 2 bath with glamour bath and white oak cabinets throughout the house. Also has STONE fireplace. Under \$339.00 per month. 1-800-265-6633. Must sell! 47x1

**1998 4 Bedroom, 2 Bath:** \$2000 a month includes air unit and underpinning. 1-800-265-6633, 47x1

**FREE 1 YEAR LOT RENT:** In gorgeous wooded park w/purchase of new singlewide or doublewide. 1-800-265-6633, 47x1

**FREE CENTRAL AIR UNIT:** With the purchase of a new home. 1-606-878-9660, 47x1

**EXTRA NICE REPO**  
\$500 Down payment W.A.C. terms will vary. Very affordable. One of a kind - Won't last long. 606-626-1900 or 1-800-207-8545, 47x1

**ATTENTION! \$2,000 REBATE**  
On beautiful new mobile homes. Offer ends soon. Don't miss out! 606-626-1900 or 1-800-207-8545, 47x1

**FIRST \$2500.00 GETS**  
14x70  
2 Bedroom/2 Bath  
WHOLESALE ONLY.  
606-626-1900 or 1-800-207-8545, 47x1

**WANTED: (A+) CREDIT CUSTOMERS**  
Low interest rates = Lower monthly payments. So you can afford a much bigger home for less money. 0 Down available - Offer ends soon. 606-626-1900 or 1-800-207-8545, 47x1

for \$19,999. Financing available. Lay Homes of Richmond, 606-623-2140, 47x1

**REPO:** 1995 Doublewide. Bank selling, big saving, no money down with land as equity. Call for info. 606-878-7055. Clayton Homes of London, 47x1

**One Left Over:** 1999 Vinyl Siding, 14' Clayton, \$1,000 Factory Rebate. 5% Down, \$198.99 per mo. Only at Clayton Homes of London. 1-888-293-4246, 47x1

**\$1.00 + Deed:** On new doublewide, great deal, dream kitchen, gray vinyl, berry carpet with fireplace. Save big on this model NOW. Call Jerry at Clayton Homes of London. 878-7055, 47x1

**\$499.00 Down on 14' Clayton:** Pre-loved, must see. This month's special for \$16,900. Call Jerry at Clayton Homes of London. 878-7055, 47x1

**Credit Problems? No Problem - Need a Home:** We have ways to re-establish your credit. Call Jerry at home on a new 1999 Clayton. Ready to move. 1-888-293-4246, 47x1

**Back-to-School Special:** New doublewide on sale. Must see, all extras. Was \$39,500. Clayton

special NOW! \$32,970. at Clayton Homes, London. 606-878-7055

**Today before it sells, 47x1**

**Just Arrived: New 4 BR, Clayton:** Lots of Room. 7.99 APR. 10% or deed. Nice package home. New 2000 yr. model. Clayton Homes of London. 1-888-293-4246, 47x1

**As Seen on TV:** 6.99% fixed rates! Down payments as low as \$499! Call Freedom Homes to lock in your rates today. (606)624-5161

**Special conditions apply! 47x1**

**2,500.00 Cash & Carry 2 Bedroom:** Call now 606-624-9270.

**Good Credit? Spacious home on acre lot!** 1,000 down or 6.99% fixed interest to qualified buyer. Call (606)624-9919, 47x1

**WOW! Huge Savings!** Demo home reduced 10,000. Must see. Call today (606)623-1597, 47x1

**A DOLLAR AND A DEED is what you need on your Dream Home.** Clayton Homes Stanford. Call 606-365-9118, W/A/C, 47x1

**USED HOMES:** Double and singlewide homes available! Call 606-365-9118, 47x1

**LANE HOME PACKAGE AVAILABLE:** Low down payments to qualified customers. Call 606-365-9118.

**TEST TECHNICIAN**  
Associates Degree in Electronics or equivalent military experience. Must be able to test and troubleshoot complex circuit cards on in-circuit and/or functional testers, basic digital and analog. Candidate must possess good communication skills and a willingness to learn. Knowledge in Windows and DOS a must. Full Time Opportunity. **Call CBS Today! 624-3111**

**Help Wanted**  
**Hairstylists Needed**  
If you are a professional, dependable hairstylist, you can earn up to \$13.00/hr. Apprentices welcome. Sign-on bonus. Paid vacation, health insurance. You may be reimbursed for some travel expenses. **Call 606-276-3088 or 256-1244.**

**ACCOUNTING EXPERIENCE NEEDED**  
Seeking individual with experience in accounts receivable, purchasing and data entry for position at local automotive manufacturer. The ideal candidate should possess excellent communication and interpersonal skills along with a professional attitude. Knowledge of Microsoft Word and Excel helpful as well. High School diploma or equivalency required with preference given to applicants with an Associate Degree or higher.  
All interested applicants can fax a resume to Kelly Services at (606) 624-9550 or call (606) 985-2105 or (606) 624-1644.  
Never an applicant fee. E/O/E

**Large Manufacturing facility located in the Berea area now has 33 openings for Automated Weld Machine Operators**  
Will Train!  
Long-term Employment Opportunities Available  
**For an immediate interview call CBS Personnel Services**  
920 Barnes Mill Road, Ste B • Richmond  
606-624-3111

**OFFICE UNIT:** 28x48 Mobile Office Unit for sale. Four offices and lobby, kitchenette, 1/2 bath, central heat and air, optional covered porch with handicap ramp. Will deliver and set to your location

**WOW! Huge Savings!** Demo home reduced 10,000. Must see. Call today (606)623-1597, 47x1

**A DOLLAR AND A DEED is what you need on your Dream Home.** Clayton Homes Stanford. Call 606-365-9118, W/A/C, 47x1

**USED HOMES:** Double and singlewide homes available! Call 606-365-9118, 47x1

**LANE HOME PACKAGE AVAILABLE:** Low down payments to qualified customers. Call 606-365-9118.

**NURSING HOUSE SUPERVISOR**  
Full-time position—12-hour p.m. shift  
Job requirements: Experienced RN, supervisory experience preferred.  
If interested, please contact Betty Purcell at (606)256-2195.

**ROCKCASTLE**  
HOSPITAL AND RESPIRATORY CARE CENTER, INC.

**Large Manufacturing facility located in the Berea area now has 33 openings for Automated Weld Machine Operators**  
Will Train!  
Long-term Employment Opportunities Available  
**For an immediate interview call CBS Personnel Services**  
920 Barnes Mill Road, Ste B • Richmond  
606-624-3111

**BEREA COLLEGE**  
Berea College is a well-established undergraduate institution distinguished by its student labor program, history of interracial education, service to the Appalachian region, continuous, integrated learning environment, and emphasis on perspectives and values deeply informed by the Christian faith. The campus is located 40 miles south of Lexington, Kentucky in the town of Berea (pop. 10,000).

**GEAR UP Program**  
GEAR UP (Gaining Early Awareness and Readiness for Undergraduate Programs), a partnership between Berea College, Rockcastle County School System, Forward in the Fifth and School-To-Work LMA #16, is a federally funded education program designed to prepare middle school students for college. The GEAR UP office will be located on the Berea College campus with a satellite office in Rockcastle County.

**Services Coordinator**  
Berea College is accepting applications for a Services Coordinator for the GEAR UP Program. The Services Coordinator will oversee planning and implementation of program goals and expenditures and evaluate project activities to assess their effectiveness. The Coordinator will spend one-half time at the Berea College GEAR UP office and one-half time at the GEAR UP office in Rockcastle County. The position requires excellent written and oral communications skills, understanding of Kentucky's Education Reform Act, superior interpersonal and organizational skills, a demonstrated ability to work in a team environment, and a firm commitment to students from diverse economic, social and cultural backgrounds. Qualities sought include knowledge and expertise in coordinating, mentoring and professional development programs, high energy level, understanding of and enthusiasm for the vision of Berea College, and willingness to work collaboratively with Berea College faculty, Rockcastle County educators, community partners and students. Duties include planning and overseeing a mentoring program, parent-involvement activities, a summer enrichment program and a professional development program for educators.

An undergraduate degree in counseling, social work, education or a related field is required with a masters degree preferred. Minimum of two years experience working with volunteers, school systems or parent organization is preferred. Three years in teaching and/or counseling youth preferred. Some evening and week end work is necessary as well as occasional travel.

**Administrative Assistant**  
Berea College is seeking a responsible, self-motivated individual to be responsible for the administrative functions of the GEAR UP office. The Administrative Assistant will be responsible for the ongoing operation of the office including typing correspondence and documents, formatting and producing participant newsletters, maintaining participant and financial records, compiling reports and reconciling project expenditures.

Applicants with strong accounting and data base management skills are encouraged to apply. Knowledge of word processing, data base management and accounting software (preferably Microsoft Word, Excel and Filemaker). Ability to work within a team structure and maintain confidentiality of information are essential skills. Successful candidates will have a minimum of a high school diploma and three years experience in an office setting.

**Immediate Openings!**  
Plexus Electronic Assembly is now hiring for solderers, assemblers, & testers for 1st, 2nd & 3rd shifts. Benefits include: vacation and holiday pay, dental, medical and prescription.  
**For immediate interview contact CBS at 624-3111**  
or stop by for interview. Office hours are Mon.-Fr. 7 a.m. to 7 p.m. Saturday 10 a.m. to 3 p.m.

**Large Manufacturing facility located in the Berea area now has 33 openings for Automated Weld Machine Operators**  
Will Train!  
Long-term Employment Opportunities Available  
**For an immediate interview call CBS Personnel Services**  
920 Barnes Mill Road, Ste B • Richmond  
606-624-3111

**Office of Special Programs**  
**Elderhostel and Community Education Coordinator**  
Ba College is seeking a responsible, self-motivated individual to coordinate the College's Elderhostel and Community Education programs. The position requires excellent written and oral communication skills, a strong marketing sense, superior interpersonal and organizational skills, and a demonstrated ability to work in a team environment. Qualities sought include hospitality, high energy level and an understanding of and enthusiasm for the vision of Berea College. Duties include developing community education courses and planning Elderhostel weeks. Applicants with strong writing and interpersonal skills are encouraged to apply. Ability to work independently and within a team structure are essential skills. Experience with word processing and data base programs is required (preferably Microsoft Word and Filemaker Pro). Successful candidates will have an undergraduate degree (preferably in English, Communications, or Public Relations) and two years of related experience. Some evening and weekend work is necessary. This position is a one-half-time position.

Yuasa, Inc. located in Richmond, Kentucky has an immediate opening for a Machinist and a Maintenance Electrician.

**MACHINIST**  
Candidates for Machinist will need a minimum of two years experience, must be proficient in operating all machine shop equipment and must be able to work from blueprints and schematics. Must be capable of using shop math and formula calculations and be able to set-up and trouble-shoot production equipment.  
Send resume to: Don Burns, Engineer

**MAINTENANCE ELECTRICIAN**  
Candidates for Maintenance Electrician must be journeyman maintenance craftsmen with strong industrial electrical proficiency. Must be capable of trouble-shooting, and have knowledge of pipeletting, carpentry, welding and sheet metal. Must be self-motivated with a desire to be on a winning team.  
Send resume to: Brooks Wootton, Maintenance/Facilities Manager

**Blue Grass Plating**  
Richmond, Kentucky  
Now has full-time career opportunities available for the following positions:  
• Line Operators • Loaders/Unloaders  
• Waste Treatment Operator  
Benefits include: Holiday & vacation pay, medical, dental, prescription and profit sharing.  
Please contact **CBS Personnel Services**  
920 Barnes Mill Road, Ste B • Richmond  
606-624-3111  
to set up an immediate interview!

**LAUREL TRUCKING COMPANY**  
**SMALL COMPANY NEEDING GOOD PEOPLE**  
Limited # of openings for O.T.R. Drivers (Company trucks and owner/operators) require 2 years verifiable driving experience. Clear MVR. Must be 23 years of age. Have Class A CDL. No Hazmat required.

**YUASA**  
Yuasa is proud to be an equal opportunity employer

**Help Wanted**  
**Auto Body Repair**  
Some experience preferred. Salary based on experience. Apply in person.  
**Perry's Auto Body**  
Behind New City Park  
256-5198

**Benefits for company drivers include:** Insurance, paid holidays/vacations, \$1,000 sign-on bonus, home on weekends, no touch freight.

**Benefits for owner/operators include:** Paid fuel taxes, scales, and 70% of all tolls, furnish bobtail & liability insurance, furnish all fuel permits, home on weekends, no touch freight, sign-on bonus of \$1,000.

**SERIOUS INQUIRIES ONLY CONTACT RHONDA DEATON @ 800-428-2344 OR 606-878-6601 EST. 280.**

**MCI WORLD COM**  
**Customer Service Agents**  
**\*\*Immediate Employment Opportunities\*\***  
Job requires employees to provide support to inbound customer calls while ensuring excellent customer satisfaction through telephone inquiries, ability to provide account analysis and recommend services.  
Qualified candidates must possess internet knowledge, typing speed of up to 40 wpm, excellent grammar skills and working knowledge of Windows 95 software package. Must have strong communication skills, be enthusiastic and have the ability to handle customer complaints and objections.  
**FULL AND PART TIME WORK NOW AVAILABLE**  
Contact our office today about job opportunities!  
Monday - Friday - 8 a.m. to 7 p.m. - Saturdays (By appt.) 9 a.m. to 1 p.m.  
**1-800-530-2732 or 606-223-2416**  
**KELLY SERVICES**  
EEO/Never an applicant fee

**Help Wanted**  
**Auto Body Repair**  
Some experience preferred. Salary based on experience. Apply in person.  
**Perry's Auto Body**  
Behind New City Park  
256-5198

**Office of Special Programs**  
**Elderhostel and Community Education Coordinator**  
Ba College is seeking a responsible, self-motivated individual to coordinate the College's Elderhostel and Community Education programs. The position requires excellent written and oral communication skills, a strong marketing sense, superior interpersonal and organizational skills, and a demonstrated ability to work in a team environment. Qualities sought include hospitality, high energy level and an understanding of and enthusiasm for the vision of Berea College. Duties include developing community education courses and planning Elderhostel weeks. Applicants with strong writing and interpersonal skills are encouraged to apply. Ability to work independently and within a team structure are essential skills. Experience with word processing and data base programs is required (preferably Microsoft Word and Filemaker Pro). Successful candidates will have an undergraduate degree (preferably in English, Communications, or Public Relations) and two years of related experience. Some evening and weekend work is necessary. This position is a one-half-time position.

The deadline for submitting applications for the above positions is September 30, 1999. Review of applications will begin immediately and continue until the positions are filled. Send letter of application that specifically addresses how skills, education and experience relate to the desired position; resume; and names and addresses of three references to Carolyn Howard, Berea College, CPO 2289, Berea, KY 40404. For further information about Berea College, visit our web site at www.berea.edu.

In keeping with the College's inclusive Christian tradition and its emphasis on the dignity and worth of all people, Berea embraces and values diversity through encouragement of applications from women and members of minority groups.



**END OF MODEL YEAR SALE!!** Close out on all 99 models!! Sizes 24x44 to 32x80. Save Big \$\$. Also, we have (2) 60x42 triplewides ready to deliver. Singlewides 14x66 to 16x80. We own the bank. Easy credit terms. Do not miss this opportunity to make homeownership a reality. Call 606-623-1121 today!!

**NEW 99 16x80 3 BDRM 2 BA:** This home is loaded w/ options. Pymts as low as \$280. (W.A.C.) Call 606-623-1121 Now. This won't last long.

**NEW 99 14x80:** Vinyl/shingle. 4 Bdrm, 2 Ba. Hard to find 4 Bdrm. vinyl/shingle. Beautiful home. Pymts as low as \$275.50. (W.A.C.) Call 606-623-1121 for complete details.

**NEW 99 60x42:** Triplewide w/deck. 3 Bdrm, 2 Ba. 2 available. Closeout special - pymts as low as \$481. 00. Call 606-23-1153.

**LAND/HOME SEEKERS!!** Call 606-623-1153 for the only complete turn-key package available. We can have you in your new home in 21 days! See if any other competitor can beat that, w/rates as low as 7% (WAC) Call for details.

These ads are based on good credit. 20% down, 2 pt. buy. Do not include taxes, set-up, air, skirt or footers. 47x2

**Grave Markers & Monuments:** In stock at all times. McNew Monuments Sales, U.S. 25, 4 miles north of Mt. Vernon, Ph. 256-2232. 13fn

**J&L Equipment Co.:** 50 Williams Street, Mt. Vernon. Selling farm fuels, motor oils, heating fuel and gasolines. Your Chevron Oil Jobber for Rockcastle County. Call 256-2114, 8 a.m. to 4 p.m. 20fn

**FIX-IT:** Finish carpentry, remodeling, also vinyl installation and repair, door/window repair and replacement, tile repair and replacement. No job too small. Custom decks and patios. Call 606-256-4313. 49fn

**Lovell's Gun Repair:** New and used guns, ammo and supplies. 560 Hot bluing repairs. Will special order. Maple Grove Rd., Mon. - Fri. 10:00 a.m. - 5:00 p.m. 256-3530 11fn

**Steve Spooanard, Roofing:** Excellent references. Free estimates. 758-4318. 36x36

**Concrete Work:** No job to big or too small. Free estimates. Call 256-4915. 46fn

**Kemper Small Home Repair:** 24 hours per day. Over 30 years experience. Electrical, carpentry, and plumbing. 256-1332. 7fn

**Crawford's Backhoe Service:** Specializing in small jobs. 606-758-8181. 17fn

**Asher's Cabinets:** Custom built and factory cabinets. References available. 606-256-3656. 43x4

**Kirby's Concrete:** Bobcat & Dump Truck Service. Fully insured. Call 256-4576 or 256-4644. 47x1pd

**NOTICES**

**Posted:** No hunting, no trespassing on Crawford Place - Old Broadhead Road. Danny Smith. 47fn

**No hunting or trespassing on land belonging to Victoria Reese on U.S. 25 at Roundstone. Not responsible for accidents. 5fn**

**Posted:** No hunting, no trespassing on property belonging to Martha Allen on Crooked Creek. 47x2pd

**Posted:** Absolutely no hunting on land belonging to Bill Shackelford, Ernest Sturgill, Liz Mahaffey and Chuck Sturgill. This land goes from Sand Hill Road across the top of the hill into Livingston. Violators will be prosecuted. 47x3

**Notice of Bids:** The City of Mt. Vernon will accept sealed bids on a 1988 Chevy Conversion Van 4 door 1IGBE621H21746795. Sealed Bids will be accepted until 4:00 p.m., September 13th, 1999 at City Hall and will be opened September 13th at 7:00 p.m. at the regular Council meeting. Please put your Name, Address and Phone Number on all sealed bids. The City of Mt. Vernon reserves the right to reject or accept all bids. 47x1

**Notice:** Is hereby given that on the 11th day of August, 1999, Corrine Woodall and Nina Jones, the duly appointed, qualified and acting co-administrators of the estate of Sarah A. Mullins, according to a will filed with the Rockcastle District Court a final settlement. Exceptions thereto shall be filed in writing with the Rockcastle District Court on or before Sept. 13, 1999. 46x2

**Notice:** Is hereby given that on the 11th day of August, 1999, Deborah Mullins, 1950 Augusta Drive, Lexington, KY 40505 has been appointed executrix of the estate of Earl Judy, Rt 3 Box 64A, Broadhead, KY 40409, on the 11th day of August, 1999. Any person having claims against said estate shall present them according to law to the said Deborah Mullins or to John P. Schrader, 259 West Short Street, Lexington, KY 40507 on or before Feb. 11, 2000. 46x3

**Notice:** Is hereby given that on the 13th day of August, 1999, Mack Renner, the duly appointed, qualified and acting administrator of the estate of Ina G. Renner, deceased, filed with the Rockcastle District Court a final settlement. Exceptions thereto shall be filed in writing with the Rockcastle District Court on or before Sept. 13, 1999. 46x2

**Notice:** Is hereby given that on the 18th day of August, 1999, Mandy Vanzant and Hubert Vanzant, the duly appointed, qualified and acting co-executors of the estate of Ruby V. Allen, deceased, filed with the Rockcastle District Court a final settlement. Exceptions thereto shall be filed in writing with the Rockcastle District Court on or before September 20, 1999. 47x2

**Notice:** Is hereby given that Ernel H. Cromer, has filed a final settlement of her accounts as

Administratrix of the estate of Virgie L. Hasty, deceased. A hearing on said settlement will be held on September 20, 1999. Any exceptions to said settlement must be filed before said date. 47x2

**YARD SALES**

**Midway Flea Market:** Baseball cards, computer hardware and software, electronics, camouflage clothing, work clothing, HOT WHEELS MATCHBOX, Derby glasses, cast iron, plus sized clothing, baby clothing, furniture, tools, tarpaulins, sun glass, pictures, George and Martha lamps, wind chimes, leather coats, collector dolls, COKE, cast metal vehicles, rods and reels, quilts, silk floral swags, collector knives, collector "Spirits" glassware. **Midway Flea Market, between Richmond and Berea, Open 9 to 5. Fri., Sat. and Sunday. 1fn**

**Yard Sale:** Sat., Sept. 4 Hilltop Produce. All proceeds go to Corinth Holiness Church. 47x2

**Yard Sale:** Sat. Beside D&L Variety on Richmond St. Cancel in case of rain. 47x1

**Big 4 Family Yard Sale:** Sat., August 28. Good clothes from 12 mo. to adult, household items, some furniture and lots of toys! Everything cheap! At the home of Coy Taylor of Hwy. 618 past Providence Church. 47x1pd

**Multi-Family Moving Sale:** Aug. 27, 28 & 29th 8 a.m. - 4 p.m. Lake Linnville across lake from Boat Dock. Baby clothes, toys, furniture, maternity clothes, electronics, household items, etc. 47x1

**Wrong Date Last Week!** **Huge 4 Family Yard Sale:** All Day Sat. Aug. 28th starting at 10:00 a.m. At Burr behind War's Auto Sales. Lg. selection of twin boys clothes 0-2T, lg. selection of toys and accessories, huge variety of name brand women's and men's clothes, lots of very good furniture and electronics. 47x1

**5 Family Yard Sale:** Sat., Aug. 28th 9-5. Taylor Produce in Broadhead in Blue Warehouse. 47x1

**Big 4 Family Garage Sale:** At the home of Denver and Mattie Miller, Houston Points Estates. Lots of baby items, baby swing, car seat. All day Fri. For more info. call 256-4601. 47x1

**Bishop's Tire Service**  
Richmond St. • Mt. Vernon  
**256-4029 • 256-2168**

**We Now Service A/C on Cars & Trucks Summer Special \$29<sup>95</sup>**

**Commonwealth of Kentucky  
28th Judicial Circuit  
Rockcastle Circuit Court - Division I  
Civil Action No. 98-CI-00123**

**GARY DENNY PLAINTIFF  
V.  
CHARLES D. HOLBROOK AND  
NADINE DENNY DEFENDANTS**

**WANTED**

**Wanted:** Barnett's Auto Salvage located on Coe Branch Road buys junk cars and trucks and has used auto parts for sale. Call 256-9018: 37fn

**Wanted:** To rent a 3 or 4 bedroom home in city limits with washer/dryer hookup. Call 256-3823. 45fn

**Buying Timberlands:** We pay top prices for timberland ready to cut now OR ready to cut in 10 to 15 years OR timberland cut recently. We also buy timber on the stump. For more information call Toll Free, without obligation: 800-487-0017, ext. 286 or ext. 205. Kentucky Bright Timberlands LLC. 44x4

**Wanted:** Would like to buy timber in or out of county. Will cut entire boundaries or selected trees only. Very fair pricing. Please call (606)553-9325 and leave message. Thank You. 41fn

**Wanted:** Someone to weedcut. Approximately 10 hours of work. 256-5838. 46x2pd

**Wanted:** Land for mobile homes. Call Mindy at (606)626-3270. 47x1

**Mt. Vernon Auto Connection**  
Variety of used vehicles.  
**Custom Details!**  
**\$35-\$65**  
(Depending on vehicle size)  
Includes wash, wax, tires blacken, interior and engine.  
**Oil Changes \$18.50**  
Mark Lawson, owner.  
Call 256-0805.

**Gail's Pampered Pooch**  
57 W. Main St.  
Broomfield, KY  
758-0064

**Professional Pet Grooming**  
Also check out the pet supplies. 20fn

**Get Rid of Those Dandelions & Other Weeds in Your Lawn:** Kentucky Turf Management. Fertilizer, Broadleaf, Crabgrass, Insect Control, Aeration Service, Mowing & Complete Professional Landscaping. FREE Estimates. Call 606-758-9098. 28fn

**Rental Equipment available at Lamark King.** Call Shane at 256-1100. Also do screen repairs. 40fn

**Sewing Machine Sales & Service:** 40 years exp. Leroy Davis, 407 Crab Orchard St., Lancaster, KY 40444. Phone 792-3149. 42fn

**Classified Section is NOON Tuesday Call 256-2244**

**Mason's Apple Orchard**  
Now Picking  
Gala & Jonathan Apples  
M-F 4 p.m. to 9 p.m.  
Sat. Sun. All Day  
256-9281

**NOTICE OF SALE**

Pursuant to a judgment and order of sale entered in this partition action on August 5, 1999, I will offer at public auction the hereinafter described real property in Rockcastle County, Kentucky.

**At the Courthouse on East Main Street Mt. Vernon, Kentucky on Wednesday, September 8, 1999 Beginning at the Hour of 11:00 A.M.**

Said property more particularly bounded and described as follows:

A Tract of land lying and being in Rockcastle County, Kentucky, also located on the northwest side of the Big Sinks Road;

Beginning at a post by a barn, a corner of MarkLunsford; thence with the line of Mark Lunsford the following call: thence South 52 deg. 19 minutes 45 seconds East, 212.74 feet, to a post set in the west R/W of the Big Sinks Rd; thence crossing the road to the east side to the following call; thence South 60 deg. 20 minutes 45 seconds East, 15.03 feet to a post; thence with the east side of the Big Sinks Rd, the following calls: thence South 33 deg. 00 minutes 23 seconds West, 276.15 feet. Thence South 31 deg. 44 minutes 56 seconds West, 173.25 feet, thence South 49 deg. 54 minutes 150 seconds West, 127.66 feet, to dogwood; thence leaving the road and with a new line with C. Holbrook the following calls; thence South 24 deg. 34 minutes 42 seconds West, 287.03 feet to a beech; thence South 85 deg. 29 minutes 16 seconds West, 88.88 feet to a locust; thence North 64 deg. 30 minutes 15 seconds West, 160.30 feet to a post set in the east R/W of the Big Sinks Road; thence with the east side of the Big Sinks Road, the following calls; thence South 29 deg. 06 minutes 21 seconds West, 248.66 feet; thence South 28 deg. 01 minutes 24 seconds West, 915.89 feet; thence South 42 deg. 55 minutes 19 seconds West, 176.51 feet, to a post a corner of Farley Barnett; thence crossing the road and with a new line with C. Holbrook in the following calls; thence North 48 deg. 51 minutes 19 seconds West, 644.73 feet to a pin; thence North 28 deg. 18 minutes 02 seconds East 2247.30 feet to a pin set in the line of Mark Lunsford being 89.35 feet from a beech corner of Wayne Harrison; thence with the line of Mark Lunsford the following calls; thence South 53 deg. 12 minutes 14 seconds East, 751.79 feet to the point of beginning, contains 40.348 acres, more or less. This description prepared from a physical survey conducted by Gary W. Holman, Ky., L.S. 1837.

**Note:** The mobile home located on the above described real property is not included in the sale.

Being the same real property which Gary, L. Denny and Nadine M. Denny obtained by deed dated September 27, 1993, executed by Charles D. Holbrook, of record in Deed Book 151, page 458 in the office of the Rockcastle County Clerk.

**The property shall be sold upon the following terms and conditions:**

- The real property shall be sold for cash or upon a credit of thirty (30) days with the purchase required to pay a minimum of twenty-five percent (25%) of the purchase price in cash on the date of sale and to secure the balance with a bond approved by the Master Commissioner.
- The bond shall bear interest at the rate of twelve percent (12%) per annum until paid in full. The bond shall have the force and effect of a judgment and shall be remain in lien upon the property sold as additional surety for the payment of the purchase price.
- Unpaid taxes or liens of record at the time of entry of judgment shall be paid out of the proceeds of sale.
- The purchaser shall pay all taxes against said property by the County of Rockcastle, Commonwealth of Kentucky, or any school district which shall become due and payable at any time during the year 1998 or thereafter.
- The purchaser shall have possession of the real property upon compliance with the terms of the sale.
- The sale shall be made subject to all easements, set back lines, restrictions or covenants of record or otherwise and shall be sold "as is."

**PROFESSIONAL SERVICES**

**P&P GUTTERING:** 5 & 6 inch seamless gutters, siding, soffit and window installation. Call 256-4393. Free estimates. 21fn

**R&R Builders:** New homes, complete remodeling, all types, metal building, concrete work, decks, roof, painting, 22 years experience, free estimates. Call 256-9276. 34fn

**LEGAL NOTICE**  
ROCKCASTLE COUNTY PUBLIC LIBRARY

In accordance with chapter 65 and 424 of the Kentucky Revised Statutes the following information and supporting data may be inspected by the general public at 60 Ford Drive, on August 31, 1999 between the hours of 10 a.m. and 5 p.m.

Director: Geraldine Robbins  
4180 Dug Hill Road  
Broadhead, Ky 40409

Board Members: Secretary: Serena Stratton  
Chairman: Allen Pensol P.O. Box 128  
P.O. Box 70 Wildie, Ky 40492

Vice-Chairman: Mr. Vernon, Ky 40456  
Cory Craig P.O. Box 157  
Sue Hamm Rr. 4 Box 257  
Mt. Vernon, Ky 40456

Technology Consultant: Jerry Burke P.O. Box 593  
Mt. Vernon, Ky 40456

**LEGAL NOTICE**

The United States of America v. \$50,000 in United States Currency, United States District Court for the Eastern District of Kentucky, Civil No. 99-315, London Docket. The United States Marshal for the Eastern District of Kentucky has arrested the above-described property on August 11, 1999, pursuant to a verified Complaint of Forfeiture in Rem and a Warrant of Arrest in Rem issued by the Clerk of the Court in accordance with Rule C, Supplemental Rules for Certain Admiralty and Maritime Claims as made applicable to this case by 21 U.S.C. § 961(a)(7). The complaint charges the defendant with a federal statutory violation and seeks its forfeiture to the United States. All persons claiming an interest in this property are hereby notified to file a claim within ten (10) days and to serve an answer within twenty (20) days after filing of the claim as provided by Rule C of the Supplemental Rules for Certain Admiralty and Maritime Claims or suffer entry of Judgment by default. Additional procedures and regulations regarding this forfeiture action are found at 19 U.S.C. § 1602-1619 and Title 21, Code of Federal Regulations (C.F.R.), Sections 1316.71-1316.81. All persons and entities who have an interest in the defendant property may, in addition to filing a claim or in lieu of the filing of a claim, submit a Petition for Remission or Mitigation of the forfeiture for a non-judicial determination of this action pursuant to 28 C.F.R. Part 9, to David Y. Olinger, Jr., Assistant United States Attorney for the Eastern District of Kentucky, PO Box 3077, Lexington, Kentucky 40588-3077 (606) 233-2661, Ext. 155, Attorney for Plaintiff

**PUBLIC NOTICE**

The Lake Cumberland Area Development District (LCADD), acting on the directions of the Commonwealth of Kentucky, Cabinet for Workforce Development, Office of Training and ReEmployment will be accepting applications for adults and dislocated worker training program providers related to the Cumberland Workforce Investment Area, beginning August 16, 1999 until 4:00 p.m. CT (5:00 p.m. ET) on September 6, 1999. Service providers of program(s) that focus on demand occupations and whose performance qualifies them to receive WIA funding will be placed on a statewide listing of eligible training providers. Customers eligible for training will receive a voucher that may be used at the training provider of their choice selected from the statewide training list. If the applicable program(s) offered by a training provider must be on the statewide list to be eligible to redeem WIA training vouchers.

Agencies or individuals interested in obtaining an application to provide training services that are directed toward providing employment to Title I customers under WIA should make requests for applications to Phil Marinaro, Lake Cumberland Area Development District, PO Box 1570, Russell Springs, Kentucky 42642. Requests can be mailed or faxed to 270-866-4200.

**Willis G. Coffey, Master Commissioner  
Rockcastle Circuit Court**

**FOR FISCAL FINANCIAL STATEMENT**  
FOR FISCAL PERIOD 7-1, 98 to 6-30, 99

Beginning cash on hand 7-1, 98	\$ 27,743.52
REVENUES	
Property Taxes	\$ 54,538.23
KDLA (State Aid and Book Grant)	\$ 24,814.00
Empower Kentucky	\$ 3,980.00
Area Library Foundation	\$ 17,063.00
Other Income	\$ 3,074.04
TOTAL RECEIPTS	\$103,467.27
EXPENDITURES	
Salaries	\$ 53,174.79
Library Books and Materials	\$ 9,282.94
General Operations	\$ 40,853.50
Other Expenditures	\$ 5,474.43
TOTAL EXPENDITURES	\$108,785.66
Ending Balance on 6-30, 99	\$ 23,295.75

**LEGAL NOTICE**

The United States of America v. \$50,000 in United States Currency, United States District Court for the Eastern District of Kentucky, Civil No. 99-315, London Docket. The United States Marshal for the Eastern District of Kentucky has arrested the above-described property on August 11, 1999, pursuant to a verified Complaint of Forfeiture in Rem and a Warrant of Arrest in Rem issued by the Clerk of the Court in accordance with Rule C, Supplemental Rules for Certain Admiralty and Maritime Claims as made applicable to this case by 21 U.S.C. § 961(a)(7). The complaint charges the defendant with a federal statutory violation and seeks its forfeiture to the United States. All persons claiming an interest in this property are hereby notified to file a claim within ten (10) days and to serve an answer within twenty (20) days after filing of the claim as provided by Rule C of the Supplemental Rules for Certain Admiralty and Maritime Claims or suffer entry of Judgment by default. Additional procedures and regulations regarding this forfeiture action are found at 19 U.S.C. § 1602-1619 and Title 21, Code of Federal Regulations (C.F.R.), Sections 1316.71-1316.81. All persons and entities who have an interest in the defendant property may, in addition to filing a claim or in lieu of the filing of a claim, submit a Petition for Remission or Mitigation of the forfeiture for a non-judicial determination of this action pursuant to 28 C.F.R. Part 9, to David Y. Olinger, Jr., Assistant United States Attorney for the Eastern District of Kentucky, PO Box 3077, Lexington, Kentucky 40588-3077 (606) 233-2661, Ext. 155, Attorney for Plaintiff

**LEGAL NOTICE**

The United States of America v. \$50,000 in United States Currency, United States District Court for the Eastern District of Kentucky, Civil No. 99-315, London Docket. The United States Marshal for the Eastern District of Kentucky has arrested the above-described property on August 11, 1999, pursuant to a verified Complaint of Forfeiture in Rem and a Warrant of Arrest in Rem issued by the Clerk of the Court in accordance with Rule C, Supplemental Rules for Certain Admiralty and Maritime Claims as made applicable to this case by 21 U.S.C. § 961(a)(7). The complaint charges the defendant with a federal statutory violation and seeks its forfeiture to the United States. All persons claiming an interest in this property are hereby notified to file a claim within ten (10) days and to serve an answer within twenty (20) days after filing of the claim as provided by Rule C of the Supplemental Rules for Certain Admiralty and Maritime Claims or suffer entry of Judgment by default. Additional procedures and regulations regarding this forfeiture action are found at 19 U.S.C. § 1602-1619 and Title 21, Code of Federal Regulations (C.F.R.), Sections 1316.71-1316.81. All persons and entities who have an interest in the defendant property may, in addition to filing a claim or in lieu of the filing of a claim, submit a Petition for Remission or Mitigation of the forfeiture for a non-judicial determination of this action pursuant to 28 C.F.R. Part 9, to David Y. Olinger, Jr., Assistant United States Attorney for the Eastern District of Kentucky, PO Box 3077, Lexington, Kentucky 40588-3077 (606) 233-2661, Ext. 155, Attorney for Plaintiff

**LEGAL NOTICE**

The United States of America v. \$50,000 in United States Currency, United States District Court for the Eastern District of Kentucky, Civil No. 99-315, London Docket. The United States Marshal for the Eastern District of Kentucky has arrested the above-described property on August 11, 1999, pursuant to a verified Complaint of Forfeiture in Rem and a Warrant of Arrest in Rem issued by the Clerk of the Court in accordance with Rule C, Supplemental Rules for Certain Admiralty and Maritime Claims as made applicable to this case by 21 U.S.C. § 961(a)(7). The complaint charges the defendant with a federal statutory violation and seeks its forfeiture to the United States. All persons claiming an interest in this property are hereby notified to file a claim within ten (10) days and to serve an answer within twenty (20) days after filing of the claim as provided by Rule C of the Supplemental Rules for Certain Admiralty and Maritime Claims or suffer entry of Judgment by default. Additional procedures and regulations regarding this forfeiture action are found at 19 U.S.C. § 1602-1619 and Title 21, Code of Federal Regulations (C.F.R.), Sections 1316.71-1316.81. All persons and entities who have an interest in the defendant property may, in addition to filing a claim or in lieu of the filing of a claim, submit a Petition for Remission or Mitigation of the forfeiture for a non-judicial determination of this action pursuant to 28 C.F.R. Part 9, to David Y. Olinger, Jr., Assistant United States Attorney for the Eastern District of Kentucky, PO Box 3077, Lexington, Kentucky 40588-3077 (606) 233-2661, Ext. 155, Attorney for Plaintiff





# Rockcastle County Schools Financial Statement June 30, 1999

**ROCKCASTLE COUNTY BOARD OF EDUCATION  
FINANCIAL STATEMENT  
(For Year Ending June 30, 1999)**

The Bank of Mt. Vernon (Cash Account) .....	\$ 3,684,774.25
Less outstanding checks .....	(5 376,564.63)
Citizens Bank Certificate of Deposit .....	\$ 125,000.00
Citizens Bank Certificate of Deposit .....	\$ 500,000.00
Citizens Bank Certificate of Deposit .....	\$ 500,000.00
Ledger Balance (for all funds) .....	\$ 4,433,209.62
Plus Accounts Receivable .....	\$ 607,982.57
Less Accounts Payable .....	(5 300,360.92)
Less Deferred Revenue .....	(5 564,392.10)
Plus Encumbrances .....	\$ 20,178.70
Plus Reserve for Food Service Inventories & Equipment .....	\$ 82,115.00
<b>Total Fund Balance Close of Year (for all funds) .....</b>	<b>\$ 4,778,652.87</b>

This is to certify that the bank account balance(s) on June 30, 1999 for the above listed accounts of the Rockcastle County Board of Education are as stated.

8/16/99 (Date) John B. Holt - CFO (Signature & Title of Depository Official - The Bank of Mt. Vernon)  
 Sworn to and subscribed before me this 16th day of August, 1999. My commission expires: 8-25-01  
 Notary Public: Andrew Phelan  
 8/16/99 (Date) Richard L. Bray (Signature & Title of Depository Official - Citizens Bank)  
 Sworn to and subscribed before me this 16th day of August, 1999. My commission expires: \_\_\_\_\_  
 Notary Public: A.H.C.

This is to certify that all the listed Financial Statements of the Rockcastle County Board of Education are true and accurate.

8/16/99 (Date) Richard L. Bray (Signature & Title of Depository Official - Citizens Bank)  
 Richard L. Bray, Rockcastle County Board of Education Treasurer

EXPENDITURES CONTROL .....	00
RESTRICTED FOR KSPCC ESCROW .....	00
RESERVED FOR ENCUMBRANCES .....	00
<b>TOTAL FUND BALANCE FOR FUND 320 .....</b>	<b>00</b>

08/13/1999	ROCKCASTLE COUNTY SCHOOLS	ACCOUNT	
14:12:17	BALANCE SHEET REPORT FOR FY 1999	BALANCE	
<b>TECHNOLOGY FUND (350)</b>			
<b>ASSETS</b>			
			8
	INVESTMENTS		00
	ESTIMATED REVENUES		00
	INTEREST RECEIVABLE		00
	CASH WITH FISCAL AGENTS		00
	CASH IN BANK		285,247.17
	<b>TOTAL ASSETS</b>		<b>285,247.17</b>
<b>LIABILITIES</b>			
	ENCUMBRANCES		00
	DEFERRED REVENUE		00
	ACCOUNTS PAYABLE		-15,334.41
	APPROPRIATIONS		00
	CONSTR. CONTRACTS PAYABLE		00
	<b>TOTAL LIABILITIES</b>		<b>-15,334.41</b>
<b>FUND BALANCE</b>			
	PRIOR YEAR ENCUMBRANCES		00
	RESTRICTED FOR TECHNOLOGY ESCR		00
	RESERVED FOR ENCUMBRANCES		00
	EXPENDITURES CONTROL		00
	UNRESERVED FUND BALANCE		269,912.76
	REVENUES CONTROL		00
	<b>TOTAL FUND BALANCE FOR FUND 350 .....</b>		<b>269,912.76</b>

08/13/1999	ROCKCASTLE COUNTY SCHOOLS	ACCOUNT	
14:12:17	BALANCE SHEET REPORT FOR FY 1999	BALANCE	
<b>CONSTRUCTION FUND (340)</b>			
<b>ASSETS</b>			
	CASH WITH FISCAL AGENTS		00
	ESTIMATED REVENUES		00
	INTEREST RECEIVABLE		00
	INVESTMENTS		1,000,000.00
	CASH IN BANK		1,240,565.77
	<b>TOTAL ASSETS</b>		<b>2,240,565.77</b>
<b>LIABILITIES</b>			
	ACCOUNTS PAYABLE		00
	APPROPRIATIONS		00
	ENCUMBRANCES		00
	CONSTR. CONTRACTS PAYABLE		00
	<b>TOTAL LIABILITIES</b>		<b>00</b>
<b>FUND BALANCE</b>			
	REVENUES CONTROL		00
	PRIOR YEAR ENCUMBRANCES		00
	UNRESERVED FUND BALANCE		2,240,565.77
	RESERVED FOR ENCUMBRANCES		00
	EXPENDITURES CONTROL		00
	<b>TOTAL FUND BALANCE FOR FUND 340 .....</b>		<b>2,240,565.77</b>

08/13/1999	ROCKCASTLE COUNTY SCHOOLS	ACCOUNT	
14:12:17	BALANCE SHEET REPORT FOR FY 1999	BALANCE	
<b>FOOD SERVICE FUND (51)</b>			
<b>ASSETS</b>			
	FIXED ASSETS MACHINERY & EQUIP		54,168.00
	INVESTMENTS		125,000.00
	ACC DEPREC. MACHINERY & EQUIP		00
	INTEREST RECEIVABLE		00
	ESTIMATED REVENUES		00
	ACCOUNTS RECEIVABLE		55,154.00
	CASH IN BANK		149,044.52
	INVENTORIES FOR CONSUMPTION		27,747.00
	<b>TOTAL ASSETS</b>		<b>113,202.48</b>
<b>LIABILITIES</b>			
	ACCOUNTS PAYABLE		-6,312.85
	ACC. SALARIES & BENEFIT PAYABLE		00
	ENCUMBRANCES		00
	APPROPRIATIONS		00
	<b>TOTAL LIABILITIES</b>		<b>-6,312.85</b>
<b>FUND BALANCE</b>			
	RESERVED FOR ENCUMBRANCES		00
	UNRESERVED FUND BALANCE		-24,774.63
	RESERVED FOR INVENTORIES		-82,115.00
	PRIOR YEAR ENCUMBRANCES		00
	REVENUES CONTROL		00
	EXPENDITURES CONTROL		00
	<b>TOTAL FUND BALANCE FOR FUND 51 .....</b>		<b>-106,889.63</b>

08/13/1999	ROCKCASTLE COUNTY SCHOOLS	ACCOUNT	
14:12:17	BALANCE SHEET REPORT FOR FY 1999	BALANCE	
<b>UPPER CUMBERLAND SP ED COOP (61)</b>			
<b>ASSETS</b>			
	INTEREST RECEIVABLE		00
	CASH IN BANK		-3,297.76
	ACCOUNTS RECEIVABLE		33,959.76

08/13/1999	ROCKCASTLE COUNTY SCHOOLS	ACCOUNT	
14:12:17	BALANCE SHEET REPORT FOR FY 1999	BALANCE	
<b>GENERAL FUND (1)</b>			
<b>ASSETS</b>			
	ESTIMATED REVENUES		00
	ACCOUNTS RECEIVABLE		106,159.40
	CASH IN BANK		1,704,037.81
	INVESTMENTS		00
	<b>TOTAL ASSETS</b>		<b>1,810,197.41</b>
<b>LIABILITIES</b>			
	STATE TAX WITHHELD PAYABLE		00
	KTRS WITHHELD PAYABLE		00
	CHRS WITHHELD PAYABLE		00
	BONDS PAYABLE (LONG TERM)		00
	ACCOUNTS PAYABLE		149,291.49
	JUDGMENTS PAYABLE		00
	LOAN PRINCIPAL PAYABLE		00
	ACCR SALARIES & BENEFIT PAYABLE		00
	LOCAL TAX WITHHELD PAYABLE		00
	FEDERAL TAX WITHHELD PAYABLE		00
	APPROPRIATIONS		00
	FICA & FIT WITHHELD PAYABLE		00
	ENCUMBRANCES		-2,960.44
	<b>TOTAL LIABILITIES</b>		<b>-172,251.84</b>
<b>FUND BALANCE</b>			
	UNRESERVED FUND BALANCE		-1,541,455.69
	RESTRICTED FOR SICK LV PAYABLE		-16,489.86
	REVENUES CONTROL		00
	PRIOR YEAR ENCUMBRANCES		2,940.44
	EXPENDITURES CONTROL		00
	RESERVED FOR ENCUMBRANCES		2,940.44
	<b>TOTAL FUND BALANCE FOR FUND 1 .....</b>		<b>-1,630,145.55</b>

08/13/1999	ROCKCASTLE COUNTY SCHOOLS	ACCOUNT	
14:12:17	BALANCE SHEET REPORT FOR FY 1999	BALANCE	
<b>SPECIAL REVENUE FUND (2)</b>			
<b>ASSETS</b>			
	CASH IN BANK		161,069.49
	ACCOUNTS RECEIVABLE		350,374.08
	INTEREST RECEIVABLE		00
	INVESTMENTS		00
	ESTIMATED REVENUES		00
	<b>TOTAL ASSETS</b>		<b>511,443.57</b>
<b>LIABILITIES</b>			
	DEFERRED REVENUE		-692,763.53
	APPROPRIATIONS		00
	ENCUMBRANCES		23,139.14
	ACCOUNTS PAYABLE		-28,493.04
	<b>TOTAL LIABILITIES</b>		<b>-688,355.43</b>
<b>FUND BALANCE</b>			
	REVENUES CONTROL		00
	PRIOR YEAR ENCUMBRANCES		-33,810.82
	UNRESERVED FUND BALANCE		33,810.82

08/13/1999	ROCKCASTLE COUNTY SCHOOLS	ACCOUNT	
14:12:17	BALANCE SHEET REPORT FOR FY 1999	BALANCE	
<b>RESTRICTED FOR GRANT BALANCES</b>			
	RESTRICTED FOR GRANT BALANCES		00
	RESERVED FOR ENCUMBRANCES		-23,139.14
	EXPENDITURES CONTROL		00
	<b>TOTAL FUND BALANCE FOR FUND 2 .....</b>		<b>-23,139.14</b>
<b>CAPITAL OUTLAY FUND (310)</b>			
<b>ASSETS</b>			
	ESTIMATED REVENUES		00
	INVESTMENTS		00
	CASH IN BANK		00
	INTEREST RECEIVABLE		00
	<b>TOTAL ASSETS</b>		<b>00</b>
<b>LIABILITIES</b>			
	CONSTR. CONTRACTS PAYABLE		00
	ENCUMBRANCES		00
	APPROPRIATIONS		00
	ACCOUNTS PAYABLE		00
	<b>TOTAL LIABILITIES</b>		<b>00</b>
<b>FUND BALANCE</b>			
	RESTRICTED FOR KSPCC ESCROW		00
	PRIOR YEAR ENCUMBRANCES		00
	REVENUES CONTROL		00
	UNRESERVED FUND BALANCE		00
	RESERVED FOR ENCUMBRANCES		00
	EXPENDITURES CONTROL		00
	<b>TOTAL FUND BALANCE FOR FUND 310 .....</b>		<b>00</b>

08/13/1999	ROCKCASTLE COUNTY SCHOOLS	ACCOUNT	
14:12:17	BALANCE SHEET REPORT FOR FY 1999	BALANCE	
<b>BUILDING FUND (FSPF) (320)</b>			
<b>ASSETS</b>			
	INVESTMENTS		00
	CASH IN BANK		00
	TAXES RECEIVABLE		00
	ESTIMATED REVENUES		00
	INTEREST RECEIVABLE		00
	<b>TOTAL ASSETS</b>		<b>00</b>
<b>LIABILITIES</b>			
	ENCUMBRANCES		00
	APPROPRIATIONS		00
	CONSTR. CONTRACTS PAYABLE		00
	ACCOUNTS PAYABLE		00
	<b>TOTAL LIABILITIES</b>		<b>00</b>
<b>FUND BALANCE</b>			
	UNRESERVED FUND BALANCE		00
	REVENUES CONTROL		00
	PRIOR YEAR ENCUMBRANCES		00

08/13/1999  
14:11:04

ROCKCASTLE COUNTY SCHOOLS  
ANNUAL FINANCIAL REPORT FOR FY 1999

PAGE 1  
glslystrp

ESTIMATED REVENUES .00  
INVESTMENTS .00  
TOTAL ASSETS 51,251.86

GENERAL FUND (1)	BUDGET APPROP	YR TO DATE ACTUAL	AVAIL BUDGET	% USED
<b>REVENUES</b>				
0999 BEGINNING BALANCE				
TOTAL 0999 BEGINNING BALANCE	1,731,809.81	1,731,809.81	.00	100.00
<b>RECEIPTS</b>				
<b>REVENUE FROM LOCAL SOURCES</b>				
<b>AD VALOREM TAXES</b>				
1111 GENERAL REAL PROPERTY TAX	789,458.69	789,458.69	.00	100.00
1112 GENERAL PERS PROPERTY TAX	.00	.00	.00	.00
1113 PSC REAL PROPERTY TAX	140,693.26	140,693.26	.00	100.00
1114 PSC PERS PROPERTY TAX	.00	.00	.00	.00
1115 DELINQUENT PROPERTY TAX	40,474.32	40,474.32	.00	100.00
1117 MOTOR VEHICLE TAX	245,100.33	245,100.33	.00	100.00
TOTAL AD VALOREM TAXES	1,215,725.40	1,215,725.40	.00	100.00
<b>SALES &amp; USE TAXES</b>				
1121 UTILITIES TAX	449,429.51	449,429.51	.00	100.00
TOTAL SALES & USE TAXES	449,429.51	449,429.51	.00	100.00
<b>PENALTIES &amp; INTEREST ON TAXES</b>				
1140 PENALTIES & INTEREST ON TAXES	1,777.41	1,777.41	.00	100.00
TOTAL PENALTIES & INTEREST ON TAXES	1,777.41	1,777.41	.00	100.00
<b>OTHER TAXES</b>				
1191 OMITTED PROPERTY TAX	563.46	563.46	.00	100.00
TOTAL OTHER TAXES	563.46	563.46	.00	100.00
<b>EARNINGS ON INVESTMENTS</b>				
1510 INTEREST INCOME	290,405.87	290,405.87	.00	100.00
TOTAL EARNINGS ON INVESTMENTS	290,405.87	290,405.87	.00	100.00
<b>OTHER REVENUE FROM LOCAL SOURCES</b>				
1912 BUS RENTAL	.00	.00	.00	.00
1920 CONTRIBUTIONS/DONATIONS	.00	.00	.00	.00
1980 REFUND OF PRIOR YR EXPENDITURE	161.08	161.08	.00	100.00
1990 MISCELLANEOUS REVENUE	31,452.05	31,452.05	.00	100.00
1993 LOCAL MISC REIMBURSEMENTS	65.00	65.00	.00	100.00
TOTAL OTHER REVENUE FROM LOCAL SOURCES	31,678.13	31,678.13	.00	100.00
TOTAL REVENUE FROM LOCAL SOURCES	1,989,580.18	1,989,580.18	.00	100.00
<b>REVENUE FROM STATE SOURCES</b>				
<b>STATE PROGRAM</b>				
3112 SEEK PROGRAM	10,118,955.00	10,118,955.00	.00	100.00
3119 OTHER STATE REVENUE	.00	.00	.00	.00
TOTAL STATE PROGRAM	10,118,955.00	10,118,955.00	.00	100.00
<b>OTHER STATE FUNDING</b>				
3123 STATE VOCATIONAL SCHOOL	50,424.00	50,424.00	.00	100.00
3125 BUS DRVS TRAINING REIMS	1,220.00	1,220.00	.00	100.00
3126 SUB SALARY REIMS (STATE)	.00	.00	.00	.00
3127 FLEXIBLE SPENDING ACCOUNT	45,614.88	45,614.88	.00	100.00
3128 AUDIT REIMBURSEMENT	2,142.80	2,142.80	.00	100.00
TOTAL OTHER STATE FUNDING	99,401.68	99,401.68	.00	100.00
<b>EXPENDITURE REIMBURSEMENTS</b>				
3131 STATE MISC REIMBURSEMENT	20,485.27	20,485.27	.00	100.00
TOTAL EXPENDITURE REIMBURSEMENTS	20,485.27	20,485.27	.00	100.00
TOTAL REVENUE FROM STATE SOURCES	10,238,841.95	10,238,841.95	.00	100.00
<b>REVENUE FROM FEDERAL SOURCES</b>				
<b>THROUGH INTERMEDIATE AGENCIES</b>				
4700 FEDERAL REV THRU INTERMED SRC	.00	.00	.00	.00
TOTAL THROUGH INTERMEDIATE AGENCIES	.00	.00	.00	.00
<b>FEDERAL REIMBURSEMENT</b>				
4910 MEDICAID REIMBURSEMENT	.00	.00	.00	.00
TOTAL FEDERAL REIMBURSEMENT	.00	.00	.00	.00
TOTAL REVENUE FROM FEDERAL SOURCES	.00	.00	.00	.00
<b>OTHER RECEIPTS</b>				
<b>INTERFUND TRANSFERS</b>				
5210 FUND TRANSFER	.00	.00	.00	.00
TOTAL INTERFUND TRANSFERS	.00	.00	.00	.00
<b>SALE OR COMP FOR LOSS OF ASSETS</b>				
5311 SALE OF LAND & IMPROVEMENTS	.00	.00	.00	.00
5312 LOSS COMP - LAND & IMPROVEMENTS	.00	.00	.00	.00
5331 SALE OF BUILDINGS	.00	.00	.00	.00
5340 LOSS COMP - BUILDINGS	.00	.00	.00	.00
5341 SALE OF EQUIPMENT ETC	6,842.00	6,842.00	.00	100.00
5343 LOSS COMP - EQUIPMENT ETC	.00	.00	.00	.00
TOTAL SALE OR COMP FOR LOSS OF ASSETS	6,842.00	6,842.00	.00	100.00
TOTAL OTHER RECEIPTS	6,842.00	6,842.00	.00	100.00
TOTAL RECEIPTS	12,233,264.13	12,233,264.13	.00	100.00
TOTAL REVENUES	12,945,073.94	12,945,073.94	.00	100.00

LIABILITIES	
CONSTR CONTRACTS PAYABLE	.00
ENCUMBRANCES	.00
ACCOUNTS PAYABLE	-51,251.86
DEFERRED REVENUE	.00
APPROPRIATIONS	.00
TOTAL LIABILITIES	-51,251.86
<b>FUND BALANCE</b>	
PROR YEAR ENCUMBRANCES	-223.34
EXPENDITURES CONTROL	.00
REVENUES CONTROL	.00
UNRESERVED FUND BALANCE	223.34
RESERVED FOR ENCUMBRANCES	.00
TOTAL FUND BALANCE FOR FUND 61	.00

ROCKCASTLE COUNTY SCHOOLS  
BALANCE SHEET REPORT FOR FY 1999

SCHOOL TO - WORK / CAREERS (62)	ACCOUNT BALANCE
<b>ASSETS</b>	
ESTIMATED REVENUES	.00
INTEREST RECEIVABLE	.00
INVESTMENTS	.00
ACCOUNTS RECEIVABLE	42,423.33
CASH IN BANK	48,494.60
TOTAL ASSETS	111,117.93
<b>LIABILITIES</b>	
APPROPRIATIONS	.00
CONSTR CONTRACTS PAYABLE	.00
DEFERRED REVENUE	-91,428.57
ENCUMBRANCES	.00
ACCOUNTS PAYABLE	-29,489.36
TOTAL LIABILITIES	-111,117.93
<b>FUND BALANCE</b>	
RESERVED FOR ENCUMBRANCES	.00
EXPENDITURES CONTROL	.00
UNRESERVED FUND BALANCE	2,447.80
PROR YEAR ENCUMBRANCES	2,447.80
REVENUES CONTROL	.00
TOTAL FUND BALANCE FOR FUND 62	.00

ROCKCASTLE COUNTY BOARD OF EDUCATION  
VENDOR PURCHASES (AP040)  
FOR JULY 1998 THRU JUNE 1999

VENDOR NAME	TOTAL YTD PURCHASES
"SAFE SCHOOLS" CONFERENCE	349.00
100% EDUCATIONAL VIDEOS	266.80
A O SUPERVISERS INC	2,427.56
A & D DICK PRODUCTS OF LEXINGTON INC	2,222.95
A T & T	4,039.23
A T AND T	692.53
AAA FOUNO FOR TRAFFIC SAFETY	272.40
ABOT OFFICE SYSTEMS	1,462.55
ABC FIRST AID	27.00
ABLE NET INC	43.00
ABS MONEY SYSTEMS, INC	288.00
ACADEMIC BOOK SERVICE, INC	103.79
ACADEMIC HALLMARKS	53.00
ACCENT SYSTEMS, INC.	1,957.00
ACCU WEATHER	958.70
AGNE AUTO ELECTRIC INC	644.50
ACTION BUSINESS SUPPLIERS, INC.	19,957.21
ADAM COLEMAN	131.00
ADAM DAVIDSON	20.60
ADDISON-WESLEY PUBLISHING CO.	1,295.76
ADVANTAGE LEARNING SYSTEMS INC.	5,932.70
ADVANTAGE PAGES	173.25
AEI DISTRIBUTION CENTER	18.00
AFFORDABLE ADVERTISING	842.00
AGGIE SALE SPORT SHOP	1,079.00
AGS	2,385.38
AILEEN STUNK	50.00
AIRNS EDUCATION FOUNDATION	26.00
AIRTIME ACCOUNTING	540.00
ALEXA WOOD	142.48
ALICE WROGCH	399.84
ALL PRO WINDOW CLEANING	150.00
ALLEN AND BACON-LONGWOOD DIVISION	28.13
AMERICAN BUS AND ACCESSORIES, INC.	299.89
AMERICAN COUNSELING ASSOCIATION	86.00
AMERICAN RED CROSS	212.50
AMERICAN SCHOOL BOARD JOURNAL	54.00
AMERICAN SPEEDY PRINTING CENTERS	230.75
AMERICAN TECHNICAL PUBLISHERS	1,318.74
AMON W. COUCH	200.00
AMSTERDAM PRINTING AND LITHO CORP.	437.43
ANTHAN CORPORATION	52,595.00
ANY CARTER	29.45
ANY FRENCH	432.60
ANY SMITH	423.15
ANCHORAGE PRESS	83.41
ANDERSON CARPETS	95.00
ANDREW BOTANICAL PRESS	95.00
ANGELA KELLEY	157.83
ANGELA N. FORD	2047.90
ANGIE ALEXANDER	937.83
ANGIE CORNETTE	36.05
ANGIE HEMDRICSON	121.01
ANN USCHURCH	213.74
APOLLO OIL & WAREHOUSE DIST	4,659.40
APPELLAUM TRAINING INSTITUTE	310.00
APPLAUSE LEARNING RESOURCES	21.79
APPLE COMPUTER, INC.	69.48
APPLE, INC.	208.00
APPLIANCE SERVICE CENTER	393.13
ARABAKX UNIFORM SERVICES	5,342.82
ARCH PAGING	134.16
ARCHER AIR CONDITIONING	76,352.87
ARHS	57.76
ARIS WITT	86.84
ASHLEY ALCOON	247.00
ASHLEY HARRIS	41.20
ASSOC. FOR SUPERVISION/CURRICULUM	604.52



GENERAL FUND (1)	BUDGET REQUEST	IN TO DATE ACTUALS	AVAIL BUDGET	USED	TOTAL FUND PURCHASES
<b>EXPENDITURES</b>					
<b>0000 SYSTEM IN USE</b>					
0000 OTHER USES OF FUNDS	.00	-23,478.69	23,478.69	.00	
<b>TOTAL 0000 SYSTEM IN USE</b>	<b>.00</b>	<b>-23,478.69</b>	<b>23,478.69</b>	<b>.00</b>	
<b>1000 INSTRUCTION</b>					
0100 SALARIES PERSONNEL SERVICES	6,440,314.25	6,389,676.66	72,337.79	99.89	
0200 EMPLOYEE BENEFITS	210,812.71	172,167.84	46,764.77	78.66	
0300 PURCHASED PROF AND TECH SERV	6,950.00	16,826.27	-10,786.27	278.29	
0400 PURCHASED PROPERTY SERVICES	75,728.78	77,723.35	-1,997.50	102.64	
0500 OTHER PURCHASED SERVICES	30,800.00	31,489.20	7,310.72	91.16	
0600 SUPPLIES AND MATERIALS	264,162.50	232,711.00	31,393.62	90.11	
0700 PROPERTY	94,981.00	90,624.16	36,246.94	61.73	
0800 MISCELLANEOUS	15,925.00	19,640.50	-3,715.50	123.33	
0900 OTHER USES OF FUNDS	.00	.00	.00	.00	
<b>TOTAL 1000 INSTRUCTION</b>	<b>7,155,313.31</b>	<b>6,977,819.12</b>	<b>177,493.89</b>	<b>97.52</b>	
<b>2100 STUDENT SUPPORT SERVICES</b>					
0100 SALARIES PERSONNEL SERVICES	569,494.57	569,890.74	-395.77	100.07	
0200 EMPLOYEE BENEFITS	15,582.71	14,971.20	611.41	96.06	
0300 PURCHASED PROF AND TECH SERV	750.00	85.00	665.00	12.67	
0400 PURCHASED PROPERTY SERVICES	350.00	272.23	77.78	77.78	
0500 OTHER PURCHASED SERVICES	6,200.00	5,005.63	1,194.39	80.74	
0600 SUPPLIES AND MATERIALS	52,550.00	46,963.63	5,586.37	89.37	
0700 PROPERTY	4,450.00	2,277.22	2,172.78	51.17	
0800 MISCELLANEOUS	1,925.00	1,222.07	692.93	63.82	
<b>TOTAL 2100 STUDENT SUPPORT SERVICES</b>	<b>651,292.68</b>	<b>640,697.00</b>	<b>10,594.89</b>	<b>98.27</b>	
<b>2200 INSTRUCTIONAL STAFF SUPP SERV</b>					
0100 SALARIES PERSONNEL SERVICES	301,340.60	299,995.16	2,345.44	99.23	
0200 EMPLOYEE BENEFITS	1,319.14	1,314.23	4.91	99.63	
0300 PURCHASED PROF AND TECH SERV	31,000.00	17,193.24	13,806.64	55.47	
0400 PURCHASED PROPERTY SERVICES	1,500.00	.00	1,500.00	.00	
0500 OTHER PURCHASED SERVICES	15,750.00	9,827.17	5,922.83	62.39	
0600 SUPPLIES AND MATERIALS	89,524.00	68,997.23	20,526.78	77.07	
0700 PROPERTY	6,000.00	22,024.51	-16,024.51	147.11	
0800 MISCELLANEOUS	13,825.34	5,734.23	7,089.11	44.73	
<b>TOTAL 2200 INSTRUCTIONAL STAFF SUPP SERV</b>	<b>459,279.08</b>	<b>424,091.88</b>	<b>35,187.20</b>	<b>92.34</b>	
<b>2300 DISTRICT ADMIN SUPPORT</b>					
0100 SALARIES PERSONNEL SERVICES	114,697.84	113,617.33	1,080.51	99.06	
0200 EMPLOYEE BENEFITS	85,347.53	45,897.23	39,450.31	53.76	
0300 PURCHASED PROF AND TECH SERV	80,500.00	70,293.96	10,206.04	87.32	
0400 PURCHASED PROPERTY SERVICES	.00	.00	.00	.00	
0500 OTHER PURCHASED SERVICES	49,591.27	32,678.72	12,912.55	71.47	
0600 SUPPLIES AND MATERIALS	4,000.00	4,000.00	.00	.00	
0700 PROPERTY	2,000.00	11.50	1,988.50	69.06	
0800 MISCELLANEOUS	17,000.00	26,778.53	-9,778.53	157.52	
0900 CONTINGENCY	1,595,453.75	.00	1,595,453.75	.00	
0900 OTHER USES OF FUNDS	.00	.00	.00	.00	
<b>TOTAL 2300 DISTRICT ADMIN SUPPORT</b>	<b>1,944,590.39</b>	<b>282,035.78</b>	<b>1,662,554.61</b>	<b>15.02</b>	
<b>2400 SCHOOL ADMIN SUPPORT</b>					
0100 SALARIES PERSONNEL SERVICES	611,096.53	569,328.85	42,767.68	93.00	
0200 EMPLOYEE BENEFITS	14,751.79	14,301.55	450.24	96.95	
0300 PURCHASED PROF AND TECH SERV	.00	.00	.00	.00	
0400 PURCHASED PROPERTY SERVICES	.00	.00	.00	.00	
0500 OTHER PURCHASED SERVICES	950.00	1,557.19	-607.19	163.92	
0600 SUPPLIES AND MATERIALS	3,800.00	9,610.19	-5,810.19	252.90	
0700 PROPERTY	.00	455.31	-455.31	.00	
0800 MISCELLANEOUS	3,715.00	859.50	2,855.50	23.14	
<b>TOTAL 2400 SCHOOL ADMIN SUPPORT</b>	<b>634,313.32</b>	<b>595,112.50</b>	<b>39,200.74</b>	<b>92.82</b>	
<b>2500 BUSINESS SUPPORT SERVICES</b>					
0100 SALARIES PERSONNEL SERVICES	110,749.14	100,830.60	9,928.54	91.03	
0200 EMPLOYEE BENEFITS	8,117.81	6,295.74	1,822.05	77.55	
0300 PURCHASED PROF AND TECH SERV	5,000.00	.00	5,000.00	.00	
0400 PURCHASED PROPERTY SERVICES	1,000.00	1,154.00	-154.00	115.40	
0500 OTHER PURCHASED SERVICES	2,000.00	1,078.00	922.00	53.90	
0600 SUPPLIES AND MATERIALS	18,000.00	3,205.62	15,794.38	12.81	
0700 PROPERTY	16,000.00	15,632.64	367.36	96.45	
0800 MISCELLANEOUS	1,000.00	1,450.00	-450.00	145.00	
<b>TOTAL 2500 BUSINESS SUPPORT SERVICES</b>	<b>161,884.95</b>	<b>128,546.22</b>	<b>33,340.73</b>	<b>79.40</b>	
<b>2600 PLANT OPERATION &amp; MANAGEMENT</b>					
0100 SALARIES PERSONNEL SERVICES	411,899.05	405,707.01	6,192.04	98.51	
0200 EMPLOYEE BENEFITS	76,420.00	74,771.79	1,648.21	97.89	
0300 PURCHASED PROF AND TECH SERV	18,000.00	49,128.23	-31,128.23	491.20	
0400 PURCHASED PROPERTY SERVICES	304,000.00	380,389.33	-76,389.33	125.13	
0500 OTHER PURCHASED SERVICES	78,204.00	59,247.93	18,956.07	75.79	
0600 SUPPLIES AND MATERIALS	488,500.00	421,857.61	66,642.39	84.36	
0700 PROPERTY	87,000.00	139,568.67	-52,568.67	160.42	
0800 MISCELLANEOUS	2,500.00	3,775.66	-1,275.66	111.03	
0900 OTHER USES OF FUNDS	.00	.00	.00	.00	
<b>TOTAL 2600 PLANT OPERATION &amp; MANAGEMENT</b>	<b>1,438,689.61</b>	<b>1,513,458.61</b>	<b>-74,769.00</b>	<b>105.20</b>	
<b>2700 STUDENT TRANSPORTATION</b>					
0100 SALARIES PERSONNEL SERVICES	577,427.45	556,081.39	21,346.06	96.30	
0200 EMPLOYEE BENEFITS	34,120.53	84,670.98	-50,550.45	89.96	
0300 PURCHASED PROF AND TECH SERV	4,000.00	3,227.00	773.00	55.60	
0400 PURCHASED PROPERTY SERVICES	21,000.00	2,195.39	18,804.61	10.26	
0500 OTHER PURCHASED SERVICES	31,200.00	26,267.80	4,932.20	87.92	
0600 SUPPLIES AND MATERIALS	123,500.00	75,444.11	48,055.89	62.43	
0700 PROPERTY	269,000.00	257,915.60	11,084.40	95.88	
0800 MISCELLANEOUS	7,500.00	6,844.49	655.51	92.66	
<b>TOTAL 2700 STUDENT TRANSPORTATION</b>	<b>1,127,647.98</b>	<b>1,069,924.74</b>	<b>57,723.24</b>	<b>89.54</b>	
<b>2800 CENTRAL OFFICE SUPPORT</b>					
0100 SALARIES PERSONNEL SERVICES	47,639.22	47,703.66	-64.44	100.61	
0200 EMPLOYEE BENEFITS	.00	22.87	-22.87	.00	
0300 PURCHASED PROF AND TECH SERV	12,000.00	13,995.00	-1,995.00	104.96	
0400 PURCHASED PROPERTY SERVICES	30,000.00	20,249.73	9,750.27	101.17	
0500 OTHER PURCHASED SERVICES	3,100.00	774.26	2,325.74	70.39	
0600 SUPPLIES AND MATERIALS	9,000.00	3,999.99	5,000.01	79.21	
0700 PROPERTY	2,500.00	4,200.00	-1,700.00	121.00	
0800 MISCELLANEOUS	1,000.00	1,310.80	-310.80	121.00	
0900 OTHER USES OF FUNDS	157,325.00	290,973.00	-143,648.00	190.04	
<b>TOTAL 2800 CENTRAL OFFICE SUPPORT</b>	<b>257,569.22</b>	<b>309,929.31</b>	<b>-142,859.89</b>	<b>159.20</b>	
					ASSOCIATION FOR CAREER & TECHNICAL ASSOCIATION FOR EFFECTIVE SCHOOLS ATTI-APPRENTICE ATTAINMENT COMPANY, INC. AUDIO ED. AUDIO VISUAL RESOURCES AUTOMATIC SALES B & L MAINTENANCE B & M SPECIALTY SALES, INC. B O CONSOLIDATED INC BACKLAGE INC. BAKER AND TAYLOR BOOKS BALFOUR BARBARA FAHM BARBARA FAHNS BARBARA STONES BARBARA STONES AND BOOKS BOOK STORE BARNETT WOODWORKING BARNETT MILLER'S BARRY MORIS BARNUM PAPER COMPANY BAY METROLOGY BECKLEY CANDY BECKY TAYLOR DOBSON BEE GARAGE TRANSFER INC BEHAVIORAL SOLUTIONS BELL EDUCATION BLOVA C COLLINS BLOOMER CABINETS INC BLOOMER COLLAGE BLOOMER COLLEGE DANCE PROGRAMS BLOOMER COLLEGE EDUCATIONAL TALENT BLOOMER COMMUNITY SCHOOL BLOOMER INDEPENDENT BD. OF EDUCATION BLOOMER REGIONAL TRAINING CENTER BLOSSIE GERRY BEST ACCESS SYSTEMS BEST COMPUTER BETH ANN FRUIT BETTER HOMES AND GARDENS MAGAZINE BEV SCHWABER BEVERLY HARRISON BEVERLY LICE BILL PORTER-KECK, CHILDREN COMP. BILL'S SHOE STORE BINARY RESEARCH INTERNATIONAL BIGNOFF TIRE SERVICE BILGROSS CIGAR CO, INC. BILGROSS IRRIGATION BILGROSS KITCHEN BILGROSS PAINTING AND HEATING BILGROSS TECHNOLOGY CENTER BNC FIRE AND SECURITY BNT EDUCATIONAL SERVICES BONNIE ALBERT COMPLEXUS BONNIE POWELL BORNE STUDIOS BOSTON CO. OFFICE SUPPLY, INC. BRADLEY S. SCHWEN BRADLEY S. JONES BRANDY NICOLE LEE BRANDON REYNOLDS BRENNA JONES BRENNA LARSON BRIANNE LEE BRODANT CO. BOOKS DIVISION BRODERSON, BURNS AND WOOLLEY, ND.S BRODERMAN ELEMENTARY SCHOOL BRODERMAN POST OFFICE BRODERMAN WATER WORKS BROOKER PUBLISHING CO. BROOKS CREST BSE SPORTS BUDDGET BULLOCKS BP & HUFFLER SHOP BUREAU FOR AT RISK YOUTH BUREAU OF EDUCATION AND RESEARCH BUREAU OF LOGS BURNS TRUCK PARTS & EQUIPMENT BUS & EQUIPMENT SALES C C COX & SON C NORTH EY C. W. VANHANT CALISTON SYSTEMS CALCULATORS INC CALGARY HOUSE CALVIN H. WEBB CAMBRIDGE ED. CAMPEL PRODUCTIONS, INC. CANON FACTORY SERVICE CAP ADULT LEARNING CENTER CAPITAL VARIETY SPORTS, INC. CAPITOL PUBLICATIONS, INC. CARBONAL ICE EQUIPMENT, INC. CARIBBEAN CARLA BUTTJEFF CARLA JORDAN CARLA ROBERTS CARLE, INC. CAROL BARREAD CAROL GREGORY MANAGEMENT CO. CAROL MARIE CAROLINA BIOLOGICAL SUPPLY CO. CAROLINA SCHOOL & COLLEGE PRODUCTS CAROLIN CARPENTRE CAROLIN HARRIS CAROLIN S. WEBB CARPENTER, INC. CARSON-DELOA PUBLISHING CO. CARTER'S MARKET CARTY BUNCH CATHY THOMPSON CELESTIAL ONE CENTER FOR APPLIED RESEARCH IN EDUC CENTER FOR LEADERSHIP IN SCHOOL CENTER FOR YOUTH ISSUES, INC. CENTRAL BODY SERVICE CENTRAL RECORD CENTRAL SCHOOL SUPPLY CO CERAMICS, ETC. CERTIFIED SERVICE CENTER CHAMPION'S CHOICE CHAMPION L. BITE CO., INC. CHAMPION PRINTING CO, INC. CHARLES CARTER CHARLES CLAY, JR. CHARLES HARTER CHARLES MORIS CHEROKEE PUBLICATIONS CHEROKEE USA PRODUCTS COMPANY CHILD REHABILITATION CENTER-U OF N CHILD TIRE/AMMUNITIONS CHRIS COMBLES CHRIS FRITH CHRIS WENDICHOFF

GENERAL FUND (1)	BUDGET APPROVED	YR TO DATE ACTUAL	APRIL BUDGET	% USED	VENDOR NAME	TOTAL YTD BALANCE
4100 SITE ACQUISITION					CHRIS BOBBINS	267.00
0300 PURCHASED PROP AND TECH SERV	.00	.00	.00	.00	CHRIS BOBBINS	70.00
0700 PROPERTY	.00	.00	0.00	.00	CHRISTINA HALEFFY	1,035.15
TOTAL 4100 SITE ACQUISITION	.00	.00	.00	.00	CHRISTOPHER LARKEY	115.83
4200 SITE IMPROVEMENT					CHRYSTI B. MORSE	262.69
0300 PURCHASED PROP AND TECH SERV	10,900.00	10,310.69	-310.69	103.11	CHUCK GRAY	50.00
0400 PURCHASED PROPERTY SERVICES	50,000.00	67,929.50	23,076.00	75.47	CIEBA UNIVERSITY OF MICHIGAN SCHOOL	26.00
0500 OTHER PURCHASED SERVICES	.00	.00	.00	.00	CINDY ANDERKIN	206.44
0700 PROPERTY	24,473.50	503.73	33,009.77	1.69	CITY OF MT. VERNON	96.00
TOTAL 4200 SITE IMPROVEMENT	134,473.50	79,919.62	56,683.60	59.41	CIBERATE COMPUTER	432.24
4600 BLDG RENOVATIONS/AD					CITIZEN VOICE AND TIMES	26.19
0300 PURCHASED PROP AND TECH SERV	.00	.00	.00	.00	CITY OF IRVINE	1,538.17
0400 PURCHASED PROPERTY SERVICES	.00	.00	.00	.00	CORNER SERVICE & CONSULTING INC.	495.50
0500 OTHER PURCHASED SERVICES	.00	.00	.00	.00	CLAIRETTA ROGERS	399.12
0700 PROPERTY	.00	.00	.00	.00	CLARK COUNTY SCHOOLS FOOD SERVICE	77.00
TOTAL 4600 BLDG RENOVATIONS/AD	.00	.00	.00	.00	CLARK PUBLISHING INC	245.00
5200 FUND TRANSFERS					CLASSROOM COLLECTION	74.65
0900 OTHER USES OF FUNDS	.00	400,699.00	-400,699.00	.00	CLASSROOM SUPPLY MART	172.30
TOTAL 5200 FUND TRANSFERS	.00	400,699.00	-400,699.00	.00	CLAUDIA WELT	25.00
TOTAL EXPENDITURES	13,963,973.94	12,610,683.79	1,526,420.15	89.67	CLAUDINEMA B CASH	2,954.89
TOTAL FOR GENERAL FUND (1)	.00	1,526,420.15	-1,526,420.15	.00	CLAY CITY TIMES	29.10
					CLAY DALTON	147.51
					CLAY W. DOLLINS	656.41
					CLAYTON CASH	166.42
					CLAYTON/OSV	123.65
					CLAYTON GILBERT	300.00
					CLEWIS AND COX	12,245.11
					COLDIRONS UNIFORM & BABY SHOP	1,019.60
					COLLINS BACKHOE & BULLDOZER	9,398.84
					COMPASSION BOOKS	142.24
					COMPTON'S LEARNING CO.	319.95
					COMPMASTER	199.00
					COMPUTER SERVICE & CONSULTING INC.	1,800.00
					COMPUTERREP, INC.	2,739.37
					CONNIE HAHN	468.51
					CONNIE McPHERSON	75.00
					CONOCO INC.	44.00
					CONTEMPORARY DRAMA SERVICE	261.24
					COOK BROTHERS - LONDON	645.54
					COOK BROTHERS - ROCKCASTLE	41.01
					CORPICO CATERING	18,784.81
					CORBIN BOARD OF EDUCATION	5,731.85
					CORBIN COMMUNICATIONS, INC.	901.00
					CORBIN HIGH SCHOOL	405.00
					CORPORATE EXPRESS	20.82
					CORPS OF DISCOVERY	1,480.00
					COSTUME AND BALLOON SHOP	309.00
					COURTNEY ALEXANDER	321.91
					COX FLOREST	115.10
					CREATIVE EDUCATIONAL MATERIALS	168.55
					CREATIVE PUBLICATIONS	117.48
					CRESTLINE CO., INC.	39.75
					CRISIS PREVENTION INSTITUTE, INC.	75.00
					CRITICAL THINKING	17.95
					CROWERS PLUMBING AND ELECTRIC	242.00
					CROUCHER CONSTRUCTION	743.00
					CROWN BATTERY MFG CO	968.22
					CRYSTAL HILLS	87.55
					CRYSTAL PRODUCTS	159.62
					CTS MCGRAW HILL	1,984.42
					CUB SCOUT PACK 243	252.50
					CUMMINS/BAE COMPANY OF AMERICA, INC.	636.93
					CUMBERLAND ELECTRIC SUPPLY CO	95.64
					CUMBERLAND FENCE	4,943.75
					CUMBERLAND REFRIGERATION	227.26
					CUMBERLAND RIVER REGIONAL MH	967.50
					CUMBERLAND VALLEY AREA DEV. DIST.	1,404.33
					CUMBERLAND VALLEY OFFICE SUPPLY	2,437.10
					CUMBERLAND WELDERS	950.35
					CURRICULUM ASSOCIATES INC	504.88
					CURRICULUM INNOVATIONS GROUP	179.00
					CURRICULUM MATERIALS SERVICE	1,024.00
					CURTIS OIL CO. INC.	139.94
					CURTIS OIL COMPANY	23.80
					CURTIS COMPANY	2,016.00
					CYNTHIA ROGERS	31.25
					D & H DISTRIBUTING	4,111.75
					DABNEY FRED SUPPLY OF MILLALLIA	427.40
					DAIRY MART #440	4.96
					DAIRY MANUFACTURING CO., INC.	332.50
					DALE BOLTON ST. PARK	63.19
					DALE SEYMOUR PUBLICATIONS	109.48
					DANA SIMOLETON	158.13
					DANIEL STEVENS	129.44
					DANIELLE GILBERT	25.00
					DANVILLE OFFICE EQUIPMENT	48.21
					DARLENE L. MARTIN	1,058.76
					DARRENE LARKEY	15.00
					DARRELL ALLEN	19.93
					DATA FUTURES	44,920.00
					DATA RESEARCH, INC.	128.95
					DAVID A. DONATHAN	937.02
					DAVID DEBOAD	149.35
					DAVID L PERKINS	840.75
					DAVID McDMILL	88.91
					DAVID FERGUSON	1,751.00
					DAVID KIDDLE	1,197.00
					DAVID RILEY	396.55
					DAVIS & PLOMIN MECHANICAL INC	84,110.00
					DAVIS PUBLICATIONS, INC.	261.68
					DANN QUIGLEY	940.90
					DANN STALLWORTH	71.85
					DAY-THEIRS, INC.	554.40
					DC ELECTOR CO INC	2,451.65
					DC HEATH	509.64
					DCI INSTRUCTIONAL SYSTEMS	237.09
					DEAN SIMOLETON	71.28
					DEANNA R. KIDD	50.00
					DEBBIE LAWSON	360.00
					DEBBIE MORLEY	203.59
					DEBBIE SIMON	300.00
					DEBBIE W. BIGO	282.44
					DEBBY JONES	300.00
					DEBOARD OIL COMPANY	66,643.94
					DEBORAH B. SLATON, PHD.	3,916.94
					DEBORAH COLEMAN	75.00
					DEBORAH CUMMINS	317.34
					DEBRA BARNETT	75.00
					DEBRA C. SMITH	8.54
					DEBRA HODGE	450.00
					DEBRA STOUTS	407.24
					DELA COMPUTER CORPORATION	4,625.92
					DELA MARKETING L.P.	3,124.00
					DELTA PUBLISHERS, INC.	2,927.01
					DELTA PRICE	75.00
					DELTA	21,789.13
					DELTA EDUCATION INC	9,711.66
					DELTA-JA	258.56
					DEPHO INC	523.49
					DEPT. OF SPECIAL ED./REHAB.	2,110.00
					DESERE HOUSE	1,178.00
					DESIGN & SERVICE COMPUTERS	2,080.51
					DEVELOPMENTS	380.36
					DIANA L. PATTILO	448.01
1000 INSTRUCTION						
0100 SALARIES PERSONNEL SERVICES	1,266,740.00	1,190,793.40	100,010.10	91.47		
0200 EMPLOYEE BENEFITS	120,040.00	114,963.24	14,377.18	88.88		
0300 PURCHASED PROP AND TECH SERV	34,990.00	19,044.25	17,128.78	52.70		
0400 PURCHASED PROPERTY SERVICES	.00	.00	.00	.00		
0500 OTHER PURCHASED SERVICES	84,692.10	43,300.27	13,343.73	76.66		
0600 SUPPLIES AND MATERIALS	163,744.30	238,092.30	-61,920.00	137.83		
0700 PROPERTY	20,195.00	36,927.00	-36,927.00	283.15		
0800 MISCELLANEOUS	19,156.00	29,900.94	-9,073.99	138.93		
0900 OTHER USES OF FUNDS	.00	.00	.00	.00		
TOTAL 1000 INSTRUCTION	1,690,797.41	1,640,928.60	60,211.79	97.19		



SPECIAL REVENUE FUND (2)	BUDGET APPROV	YR TO DATE ACTUAL	AVAIL BUDGET	% USED	VENDOR NAME	TOTAL YTD PURCHASES
2100 STUDENT SUPPORT SERVICES					DIANA PARTIN	200.00
0100 SALARIES PERSONNEL SERVICES	19,067.00	19,066.72	.28	100.00	DIANA SCHEIDTDMAN	58.23
0200 EMPLOYEE BENEFITS	1,930.00	1,780.44	89.56		DIANE GREGORY	937.62
TOTAL 2100 STUDENT SUPPORT SERVICES	19,997.00	19,847.16	89.84	99.75	DIANE SMITH	208.77
2200 INSTRUCTIONAL STAFF SUPP SERV					DIARMUID, INC.	363.00
0100 SALARIES PERSONNEL SERVICES	111,922.50	109,097.59	6,824.91	95.69	DISCOVER WRITING	476.00
0200 EMPLOYEE BENEFITS	9,852.49	10,694.50	-1,103.91	111.55	DK PUBLISHING	147.98
0300 PURCHASED PROF AND TECH SERV	23,598.00	24,728.31	-1,130.31	155.64	END DATA SYSTEMS	10,190.00
0500 OTHER PURCHASED SERVICES	19,918.00	20,342.19	-424.19	102.13	DOLLAR GENERAL STORE # 0184	1,507.75
0600 SUPPLIES AND MATERIALS	14,084.00	16,109.66	-1,223.66	108.22	DOLLAR GENERAL STORE 3859	2,042.28
0700 PROPERTY	3,000.00	3,000.00	.00	100.00	DON RYOTI	260.40
0800 MISCELLANEOUS	21,100.00	47,359.31	-26,159.31	223.99	DON WILSON MUSIC COMPANY	5,675.00
0900 OTHER USES OF FUNDS	.00	.00	.00	.00	DONNA BROCKMAN	171.64
TOTAL 2200 INSTRUCTIONAL STAFF SUPP SERV	303,938.79	239,174.56	-55,235.77	117.28	DONNA SVAYAT	200.00
2400 PLANT OPERATION & MANAGEMENT					DONNA HOFFMAN	1,142.29
0100 SALARIES PERSONNEL SERVICES	.00	.00	.00	.00	DORIS BLANTON	75.00
0400 PURCHASED PROPERTY SERVICES	.00	400.00	-400.00	.00	DOROTHEA W FARENS	77.14
TOTAL 2400 PLANT OPERATION & MANAGEMENT	.00	400.00	-400.00	.00	DOUGLAS ELECTRONICS CO, INC.	4,700.00
2700 STUDENT TRANSPORTATION					DOVER PUBLICATIONS, INC.	165.06
0100 SALARIES PERSONNEL SERVICES	67,895.45	81,524.12	-13,628.67	120.08	DR. CHARLES WHITAKER	3,000.00
0200 EMPLOYEE BENEFITS	9,796.55	9,149.02	-352.47	104.01	DR. MICHAEL HAMILTON	40.00
0500 OTHER PURCHASED SERVICES	9,812.00	12,092.18	-2,281.18	123.25	DR. WALTER M. BOLES	300.00
0800 MISCELLANEOUS	20,000.00	9,643.91	10,356.09	45.22	DRAMA GENEVY	725.00
TOTAL 2700 STUDENT TRANSPORTATION	106,494.00	111,800.23	-5,306.23	104.98	DRUG STRATEGIES	15.95
2800 CENTRAL OFFICE SUPPORT					DTM CORPORATION	1,149.00
0700 PROPERTY	.00	.00	.00	.00	DUSTY RICHARDSON	515.00
TOTAL 2800 CENTRAL OFFICE SUPPORT	.00	.00	.00	.00	DWIGHT HENSLEY	150.00
3300 COMMUNITY SERVICES					E. M. FORD AND COMPANY	4,954.21
0100 SALARIES PERSONNEL SERVICES	194,174.75	195,253.95	920.80	99.53	E. R. RUDDER	85.24
0200 EMPLOYEE BENEFITS	8,762.59	8,630.88	131.76	98.50	EARTH SCIENCE	23.75
0300 PURCHASED PROF AND TECH SERV	13,449.22	5,469.10	10,181.12	34.94	EARTHWALK	2,577.00
0400 PURCHASED PROPERTY SERVICES	1,034.50	394.50	640.00	38.13	EAST END INTERMEDIATE SCHOOL	315.00
0500 OTHER PURCHASED SERVICES	22,773.53	17,832.09	5,242.94	76.98	EASTERN KENTUCKY UNIVERSITY	2,026.17
0600 SUPPLIES AND MATERIALS	64,583.87	57,274.44	7,309.53	88.49	EASTERN KY. UNIV. OFFICE OF BUS.	2,999.22
0700 PROPERTY	36,388.65	19,487.04	16,901.61	53.55	EASTERN KY. UNIVERSITY	4,949.00
0800 MISCELLANEOUS	15,832.39	13,205.82	2,426.57	84.68	ECS PUBLICATIONS	149.79
TOTAL 3300 COMMUNITY SERVICES	361,090.00	317,265.77	43,754.23	87.88	ECSO SUBSCRIPTION	2,426.46
TOTAL EXPENDITURES	2,384,057.20	2,444,048.38	-61,991.18	102.60	ECCA EDUCATIONAL SERVICES	342.40
TOTAL FOR SPECIAL REVENUE FUND (2)	-164,444.36	.00	-164,444.36	.00	ECONOMICS AMERICA IN KY	6,964.00
CAPITAL OUTLAY FUND (310)					ECS LEARNING SYSTEMS, INC.	25.00
REVENUES					ED PETERSON	779.78
0999 BEGINNING BALANCE	144,366.00	144,366.00	.00	100.00	EDGE ENTERPRISES, INC.	1,049.70
RECEIPTS					EDMARK	109.90
REVENUE FROM LOCAL SOURCES					EDUCATION COMPLIANCE PRESS	36.90
EARNINGS ON INVESTMENTS					EDUCATION WEEK	75.94
1510 INTEREST INCOME	.00	.00	.00	.00	EDUCATIONAL FRONTIERS	461.68
TOTAL EARNINGS ON INVESTMENTS	.00	.00	.00	.00	EDUCATIONAL INSIGHTS	22.45
TOTAL REVENUE FROM LOCAL SOURCES	.00	.00	.00	.00	EDUCATIONAL PRODUCTIONS INC	1,427.00
REVENUE FROM STATE SOURCES					EDUCATIONAL RECORD CENTER	151.01
RESTRICTED					EDUCATIONAL RESOURCES	9,944.50
3300 RESTRICTED STATE REVENUE	266,880.00	268,560.00	-1,680.00	100.63	EDUCATIONAL VIDEO NETWORK INC	1,150.80
TOTAL RESTRICTED	266,880.00	268,560.00	-1,680.00	100.63	EDUCATORS OUTLET	642.33
TOTAL REVENUE FROM STATE SOURCES	266,880.00	268,560.00	-1,680.00	100.63	EFFECTIVE SCHOOLS PRODUCTS, LTD.	395.94
TOTAL RECEIPTS	266,880.00	268,560.00	-1,680.00	100.63	EFU/STUDENT SERVICE CONSORTIUM	3,044.30
TOTAL REVENUES	411,246.00	412,926.00	-1,680.00	100.41	ELAINE PORTER	25.00
EXPENDITURES					ELECTROLUX	89.99
4500 NEW BUILDING CONSTRUCTION					ELECTRONICS DIVERSIFIED, INC.	85.60
0300 PURCHASED PROF AND TECH SERV	.00	.00	.00	.00	ELIZABETH BARNETT	63.50
0400 PURCHASED PROPERTY SERVICES	69,294.74	13,942.00	55,352.74	20.15	ELIZABETH FRAZIER	300.00
0840 CONTINGENCY	144,366.00	.00	144,366.00	.00	ELIZABETH K. DANIELS	400.00
0900 OTHER USES OF FUNDS	.00	.00	.00	.00	ELLISON EDUCATIONAL EQUIPMENT, INC.	1,716.13
TOTAL 4500 NEW BUILDING CONSTRUCTION	213,660.74	13,942.00	199,700.74	6.53	EMILY COFFEY	20.40
4600 BLDG RENOVATIONS/AD					ENVIRONMENTAL SOLUTIONS INC	3,755.54
0400 PURCHASED PROPERTY SERVICES	.00	.00	.00	.00	EQUIPMENT SALES AND REPAIRS, INC.	847.47
TOTAL 4600 BLDG RENOVATIONS/AD	.00	.00	.00	.00	ERIC ARMIN INCORPORATED	726.85
5100 DEBT SERVICE					ERIN P. FROST	100.00
0800 MISCELLANEOUS	74,477.24	164,759.00	-89,271.74	215.42	ERNEST WHITE	116.20
0900 OTHER USES OF FUNDS	121,106.00	80,149.00	40,957.00	72.80	ESTILL CO BOARD OF EDUCATION	25,014.90
TOTAL 5100 DEBT SERVICE	195,583.24	244,908.00	-49,324.74	120.01	ETA	193.29
5200 FUND TRANSFERS					ETA CHAMRY	888.00
0900 OTHER USES OF FUNDS	.00	146,046.00	-146,046.00	.00	EUDENIA DUM	300.00
TOTAL 5200 FUND TRANSFERS	.00	146,046.00	-146,046.00	.00	EVAN-MOOR	374.33
TOTAL EXPENDITURES	411,246.00	412,926.00	-1,680.00	100.41	EVERYDAY LEARNING CORPORATION	4,341.63
TOTAL FOR CAPITAL OUTLAY FUND (310)	.00	.00	.00	.00	EYE ON EDUCATION	67.40

BUILDING FUND (F87K) (320)	BUDGET APPROV	YR TO DATE ACTUAL	AVAIL BUDGET	% USED	VENDOR NAME	TOTAL YTD PURCHASES
<b>REVENUES</b>						
0999 BEGINNING BALANCE						
TOTAL 0999 BEGINNING BALANCE	308,993.00	308,993.00	.00	100.00		
<b>RECEIPTS</b>						
<b>REVENUE FROM LOCAL SOURCES</b>						
<b>AD VALOREM TAXES</b>						
3111 GENERAL REAL PROPERTY TAX	152,885.00	152,896.44	-11.44	100.01	GINGER BRASHER	100.00
3112 GENERAL FERS PROPERTY TAX	.00	.00	.00	.00	OLYM B VANHISELE	2,720.87
3113 FFC REAL PROPERTY TAX	.00	.00	.00	.00	GLENCOE	103.61
3114 FFC FERS PROPERTY TAX	.00	.00	.00	.00	GLENCOE-MCRAW HILL	40,894.64
3115 DELINQUENT PROPERTY TAX	.00	.00	.00	.00	GLENCOE/MCRAW HILL	1,843.71
TOTAL AD VALOREM TAXES	152,885.00	152,896.44	-11.44	100.01	GLENCOE/MCRAW HILL ORDER DEPT.	1,026.19
<b>OTHER TAXES</b>						
1191 OMITTED PROPERTY TAX	.00	89.30	-89.30	.00	GLENDALE IND.	237.48
TOTAL OTHER TAXES	.00	89.30	-89.30	.00	GLORIA BULLOCK	8.14
<b>EARNINGS ON INVESTMENTS</b>						
1510 INTEREST INCOME	.00	.00	.00	.00	GLOBAL VIDEO INC.	419.85
TOTAL EARNINGS ON INVESTMENTS	.00	.00	.00	.00	GLOBE PEARON	1,759.29
TOTAL REVENUE FROM LOCAL SOURCES	152,885.00	152,985.82	-100.82	100.07	GLOBE PEARON PEARSON EDUCATION	39.69
<b>REVENUE FROM STATE SOURCES</b>						
<b>RESTRICTED</b>						
3200 RESTRICTED STATE REVENUE	394,219.00	397,643.00	-3,424.00	100.87	GODFREY COMMERCIAL REFRIGERATION	11,265.08
TOTAL RESTRICTED	394,219.00	397,643.00	-3,424.00	100.87	GODFATHERS PIZZA	466.00
TOTAL REVENUE FROM STATE SOURCES	394,219.00	397,643.00	-3,424.00	100.87	GOFF EXCAVATING CO	168.00
TOTAL RECEIPTS	547,104.00	550,640.82	-3,546.82	100.65	GOODYEAR AUTO SERVICE CENTER	5,081.10
TOTAL REVENUES	856,997.00	859,641.82	-3,546.82	100.61	GOOPER SPORT	259.72
<b>EXPENDITURES</b>						
<b>4500 NEW BUILDING CONSTRUCTION</b>						
0400 PURCHASED PROPERTY SERVICES	238,335.00	.00	238,335.00	.00	GRAY SUPPLY	60.26
0800 CONTINGENCY	232,770.00	.00	232,770.00	.00	GREAT LAKES SPORTS	126.61
0900 OTHER USES OF FUNDS	.00	.00	.00	.00	GREAT SOURCE EDUCATION GROUP	78.00
TOTAL 4500 NEW BUILDING CONSTRUCTION	471,113.00	.00	471,113.00	.00	GREK BULLOCK	433.06
<b>5100 DEBT SERVICE</b>						
0800 MISCELLANEOUS	296,814.00	208,543.26	88,270.74	70.26	GREK HAMPTON	300.00
0900 OTHER USES OF FUNDS	88,168.00	121,206.00	-32,938.00	137.36	GRIG LARSON SPORTS	114.13
TOTAL 5100 DEBT SERVICE	384,984.00	329,649.26	55,334.74	85.63	GREYHOUND-BERA	106.25
<b>5200 FUND TRANSFERS</b>						
0900 OTHER USES OF FUNDS	.00	529,992.56	-529,992.56	.00	GRIMES SEEDS	1,352.71
TOTAL 5200 FUND TRANSFERS	.00	529,992.56	-529,992.56	.00	GTE	4,130.70
TOTAL EXPENDITURES	856,997.00	859,641.82	-3,546.82	100.61	GTE PHONE MART	233.65
TOTAL FOR BUILDING FUND (F87K) (320)	.00	.00	.00	.00	GTE SOUTH	11,443.93
<b>TECHNOLOGY FUND (350)</b>						
<b>REVENUES</b>						
0999 BEGINNING BALANCE						
TOTAL 0999 BEGINNING BALANCE	48,477.65	48,477.65	.00	100.00	GUNDBOP BOOKS	9,065.29
<b>RECEIPTS</b>						
<b>REVENUE FROM LOCAL SOURCES</b>						
<b>EARNINGS ON INVESTMENTS</b>						
1510 INTEREST INCOME	12,000.00	15,543.09	-3,543.09	129.53	GUYNER ADAMS	262.15
TOTAL EARNINGS ON INVESTMENTS	12,000.00	15,543.09	-3,543.09	129.53	H & W SPORT SHOP INC	30.95
OTHER REVENUE FROM LOCAL SOURCES					H ALLEN PENSOL	3,927.12
1990 MISCELLANEOUS REVENUE	.00	.00	.00	.00	K. ALEXANDRA SCARBOROUGH	600.00
TOTAL OTHER REVENUE FROM LOCAL SOURCES	.00	.00	.00	.00	KADWIN	25.00
TOTAL REVENUE FROM LOCAL SOURCES	12,000.00	15,543.09	-3,543.09	129.53	HALL'S PRINT SHOP	635.00
<b>REVENUE FROM STATE SOURCES</b>						
<b>RESTRICTED</b>						
3200 RESTRICTED STATE REVENUE	299,973.00	299,973.00	.00	100.00	HAMMOND & STEPHENS	2,969.60
TOTAL RESTRICTED	299,973.00	299,973.00	.00	100.00	HAMMOND MOBILE HOME PARK	50.00
TOTAL REVENUE FROM STATE SOURCES	299,973.00	299,973.00	.00	100.00	HARBOR FREIGHT TOOLS	300.59
<b>OTHER RECEIPTS</b>						
<b>INTERFUND TRANSFERS</b>						
5210 FUND TRANSFER	299,973.00	299,973.00	.00	100.00	HARCOURT BRACE AND COMPANY	3,185.69
TOTAL INTERFUND TRANSFERS	299,973.00	299,973.00	.00	100.00	HARCOURT BRACE EDUCATIONAL	1,108.23
TOTAL OTHER RECEIPTS	299,973.00	299,973.00	.00	100.00	HARDY'S B/Y/ALPHASIES	1,340.75
TOTAL RECEIPTS	629,946.00	613,609.89	-16,336.11	97.43	HAROLD WOODALL	248.01
TOTAL REVENUES	629,946.00	641,866.74	-12,316.74	103.54	HARP ENTERPRISES, INC.	1,372.20
<b>EXPENDITURES</b>						
<b>1000 INSTRUCTION</b>						
0000 OTHER PURCHASED SERVICES	104.94	296.94	-192.00	281.46	HAWTHORNE ED. SERVICES	296.83
0000 SUPPLIES AND MATERIALS	25,000.00	22,096.60	2,903.40	91.99	HAYDEN NCHWEL	101.70
0000 MISCELLANEOUS	.00	.00	.00	.00	HEALTH ED. CO.	266.30
TOTAL 1000 INSTRUCTION	25,104.94	22,293.54	2,811.40	88.79	HEARTLAND	483.85



TECHNOLOGY FUND (350)	BUDGET	YR TO DATE	AVAIL		1	2	3	4	5	6	7	8	9	10	11	12	TOTAL YTD
	APPROP	ACTUAL	BUDGET	USED													
4400 EDUCATIONAL SPECIFIC																	943.36
0590 OTHER PURCHASED SERVICES	.00	.00	.00	.00													180.00
0700 PROPERTY	633,318.71	355,714.44	277,604.27	56.17													240.66
0800 MISCELLANEOUS	.00	.00	.00	.00													180.25
TOTAL 4400 EDUCATIONAL SPECIFIC	633,318.71	355,714.44	277,604.27	56.17													461.52
4500 BLDG RENOVATIONS/AD																	355.00
0700 PROPERTY	.00	13,048.00	-13,048.00	.00													670.52
TOTAL 4500 BLDG RENOVATIONS/AD	.00	13,048.00	-13,048.00	.00													102.19
TOTAL EXPENDITURES	638,433.65	392,052.98	264,369.67	59.54													1,226.02
TOTAL FOR TECHNOLOGY FUND (350)	.00	269,912.74	-269,912.74	.00													150.00

CONSTRUCTION FUND (360)	BUDGET	YR TO DATE	AVAIL		1	2	3	4	5	6	7	8	9	10	11	12	TOTAL YTD
	APPROP	ACTUAL	BUDGET	USED													
REVENUES																	516.30
0999 BEGINNING BALANCE																	1,046.97
TOTAL 0999 BEGINNING BALANCE	1,163,832.21	1,163,832.21	.00	100.00													252.14
RECEIPTS																	50.42
EARNINGS FROM LOCAL SOURCES																	483.66
REVENUES FROM LOCAL SOURCES																	937.02
EARNINGS ON INVESTMENTS																	468.51
1510 INTEREST INCOME	.00	.00	.00	.00													1,203.15
TOTAL EARNINGS ON INVESTMENTS	.00	.00	.00	.00													284.50
OTHER REVENUE FROM LOCAL SOURCES																	75.00
1990 MISCELLANEOUS REVENUE	.00	.00	.00	.00													25.00
TOTAL OTHER REVENUE FROM LOCAL SOURCES	.00	.00	.00	.00													80.00
TOTAL REVENUE FROM LOCAL SOURCES	.00	.00	.00	.00													120.00
OTHER RECEIPTS																	328.33
BOND PROCEEDS																	267.80
5110 BOND PRINCIPAL PROCEEDS	.00	.00	.00	.00													1,879.55
TOTAL BOND PROCEEDS	.00	.00	.00	.00													328.33
INTERFUND TRANSFERS																	267.80
5210 FUND TRANSFER	.00	2,240,565.77	-2,240,565.77	.00													1,879.55
TOTAL INTERFUND TRANSFERS	.00	2,240,565.77	-2,240,565.77	.00													267.80
TOTAL OTHER RECEIPTS	.00	2,240,565.77	-2,240,565.77	.00													1,879.55
TOTAL RECEIPTS	.00	2,240,565.77	-2,240,565.77	.00													267.80
TOTAL REVENUES	1,163,832.21	3,404,397.98	-2,240,565.77	292.52													1,879.55
EXPENDITURES																	284.00
4500 NEW BUILDING CONSTRUCTION																	935.00
0300 PURCHASED PROF AND TECH SERV	.00	.00	.00	.00													625.00
0400 PURCHASED PROPERTY SERVICES	30,000.00	.00	30,000.00	.00													2,656.81
0840 CONTINGENCY	1,138,832.21	.00	1,138,832.21	.00													20.00
TOTAL 4500 NEW BUILDING CONSTRUCTION	1,138,832.21	.00	1,138,832.21	.00													4,432.79
4600 BLDG RENOVATIONS/AD																	140.00
0300 PURCHASED PROF AND TECH SERV	.00	.00	.00	.00													12,566.58
0400 PURCHASED PROPERTY SERVICES	25,000.00	.00	25,000.00	.00													2,013.50
0500 OTHER PURCHASED SERVICES	.00	.00	.00	.00													1,180.00
0700 PROPERTY	.00	.00	.00	.00													48.86
TOTAL 4600 BLDG RENOVATIONS/AD	25,000.00	.00	25,000.00	.00													230.00
5200 FUND TRANSFERS																	177.85
0900 OTHER USES OF FUNDS	.00	1,163,832.21	-1,163,832.21	.00													49.34
TOTAL 5200 FUND TRANSFERS	.00	1,163,832.21	-1,163,832.21	.00													1,140.00
TOTAL EXPENDITURES	1,163,832.21	1,163,832.21	.00	100.00													418.50
TOTAL FOR CONSTRUCTION FUND (360)	.00	2,240,565.77	-2,240,565.77	.00													995.00

FOOD SERVICE FUND (51)	BUDGET	YR TO DATE	AVAIL		1	2	3	4	5	6	7	8	9	10	11	12	TOTAL YTD
	APPROP	ACTUAL	BUDGET	USED													
REVENUES																	103.00
0999 BEGINNING BALANCE																	2,740.00
TOTAL 0999 BEGINNING BALANCE	87,498.16	87,498.16	.00	100.00													59.95
RECEIPTS																	125.00
REVENUE FROM LOCAL SOURCES																	461.52
EARNINGS ON INVESTMENTS																	715.85
1510 INTEREST INCOME	7,400.00	7,487.50	-87.50	101.15													139.69
TOTAL EARNINGS ON INVESTMENTS	7,400.00	7,487.50	-87.50	101.15													20.30
FOOD SERVICE																	5,438.69
1411 LUNCH - REIMBURSABLE	445,000.00	153,857.89	-8,857.89	104.11													165.00
1412 BREAKFAST - REIMBURSABLE	7,500.00	4,457.44	-1,042.56	88.10													180.00
1413 MILK - REIMBURSABLE	.00	682.50	-682.50	.00													325.00
1421 LUNCH - NON REIMBURSABLE	34,000.00	35,308.98	1,308.98	103.85													25,287.76
1422 BREAKFAST - NON REIMBURSABLE	500.00	394.25	-105.75	78.85													53,012.05
1423 MILK - NON REIMBURSABLE	1,500.00	618.75	-881.25	41.25													25.80
1424 A-LA-CARTE SALES	500.00	593.40	93.40	.00													5,000.00
1425 A-LA-CARTE SALES-BREAKST	38,000.00	71,194.56	33,194.56	116.32													600.00
1426 A-LA-CARTE SALES-LUNCH	300.00	120.25	-179.75	80.00													150.00
1428 JUICE	300.00	300.00	.00	.00													50.00
1429 OTHER LUNCHRN RECEIPTS	1,200.00	3,003.13	-1,803.13	100.00													20,000.00
1430 SPECIAL FUNCTIONS	8,000.00	5,478.00	-2,522.00	109.54													893.23
TOTAL FOOD SERVICE	233,500.00	277,697.07	-44,197.07	118.93													50.00







**Subscribe to the Signal**  
Call 606-256-2244

**(ATTN: Employees of the State, Health Dept., Boards of Education, KCTCS, or Retirees under 65 in KRS, KTRS or Judicial/Legislative)**

**BEGINNING SEPTEMBER 20<sup>TH</sup>**

**HEALTH INSURANCE  
OPEN ENROLLMENT 2000  
HEALTH FAIR SCHEDULE**

The following Health Fairs will be held at the locations and dates listed below from 3:30-6:30 pm (local time)



- Barron Co. High School 9/20
- Bell County High School 9/23
- Boone Co. High School 9/20
- Bovard Co. Middle School 9/27
- Boyle Co. High School 9/14
- Campbell Co. Middle School 9/23
- Christian Co. High School 9/27
- Clay Co. Middle School 9/27
- Cumberland Co. High School 9/21
- Dawson Co. High School 9/14
- Fayette Co. Henry Clay High School 9/28
- Franklin Co. Civic Center 9/20-9/21
- Grant Co. High School 9/17
- Graham Co. High School 9/22
- Grapeland Co. Middle School 9/17
- Hardin Co. Central Hardin High School 9/16
- Harrison Co. High School 9/16
- Henderson Co. Senior High School 9/16
- Hopkins Co. Central High School 9/28
- Jefferson Co. Asherton High School 9/15
- Jefferson Co. KY Fair/Campuses
- Wave Hall 9/14
- Johnson Co. Middle School 9/17
- Kenton Co. Scott High School 9/23
- Knox County Central High School 9/15
- Lewis Co. Junior High School 9/24
- Logan Co. High School 9/24
- Lynn Co. Elementary School 9/23
- Mason Co. Central High School 9/23
- Mason Co. Middle School 9/21
- McCracken Co. Lane Oak High School 9/21
- McCreary Co. Central High School 9/24
- Meade Co. Stuart-Pepper Middle School 9/15
- Management Co. High School 9/29
- Nelson Co. High School 9/15
- Ohio Co. Warland Alexander Elem. School 9/14
- Oldham Co. High School 9/22
- Perry Co. Central High School 9/28
- Pike Co. Central High School 9/16
- Pulaski Co. High School 9/27
- Rockcastle Co. High School 9/24
- Rowan Senior Co. High School 9/28
- Taylor Co. High School 9/22
- Union Co. High School 9/17
- Warren Co. Shiloh Creek Middle School 9/23
- Warrick Co. Middle School 9/17

Alternative formats will be provided upon request. If you require the services of an interpreter, please call 1-888-381-8834 two weeks prior to the Benefit Fair in your area.

KEY will air the Year 2000 State Group Health Insurance Open Enrollment Update on Mon. 9/20, 10:30 EST; Sat. 9/25, 8:30 EST; and Thurs. 9/30, 11:30 EST.

The Commonwealth of Kentucky does not discriminate on the basis of race, color, national origin, sex, religion, age or disability in employment or provision of services. Printed with waste funds.

**HOT SUMMER SAVINGS**

**Mt. Vernon  
Auto Connection**

Complete Vehicle Details \$35-\$65

200 Washed \$00  
Van Wash \$500  
Sharps \$18.50  
Washing or Duty

**256-0805**

1990 Pontiac  
Grand Am  
\$1850

1991 Toyota  
4x4  
\$5000

1990 Chevrolet  
Lumina  
\$2400

1995 Chrysler  
Cirrus LX  
\$4500

1990 Subaru  
Legacy  
\$2500

1994 Nissan  
Sentra  
\$2200

VENDOR NAME	TOTAL YTD PURCHASES	TEEN PEOPLE
TERRELLS ART EDUCATION ASSOCIATION	40.00	14.77
TERESA CHOWER	1,174.79	1,174.79
TERESA JAMES	249.28	249.28
TERESA GOWLER	461.52	461.52
TERESSA H. SCOTT	2,474.50	2,474.50
TERRY BURTON	127.95	127.95
TERRY W PARKER	371.31	371.31
TERESA CORNELLY	37.08	37.08
THE ARTIC	147.02	147.02
THE BARD SHOPPE	28.47	28.47
THE BANK OF MT VERNON	24.43	24.43
THE B-D DRAWING CO.	28.50	28.50
THE H W WILSON COMPANY	213.00	213.00
THE HEARST CORPORATION	25.46	25.46
THE HICKMAN BIRCHETT INC	291.45	291.45
THE INTERIOR JOURNAL	21.60	21.60
THE JACKSON COURT SUM, INC.	18.00	18.00
THE KENTUCKY STONE COMPANY	73.90	73.90
THE MAILBOX	79.85	79.85
THE MAILBOX/CLASSROOM BRAUTIFUL	133.80	133.80
THE MASTER TEACHER	1,048.15	1,048.15
THE PARENT INSTITUTE	129.00	129.00
THE PRESIDENT'S CHALLENGE	21.00	21.00
THE PSYCHOLOGICAL CORP.	1,349.04	1,349.04
THE PSYCHOLOGICAL CORPORATION	1,826.59	1,826.59
THE RE-PRINT	271.89	271.89
THE SCHOOL COMPANY	587.40	587.40
THE SUPPLY CENTER FOR	645.11	645.11
THE TEACHER INSTITUTE	299.00	299.00
THE VIDEO PROJECT	25.90	25.90
THE WRIGHT GROUP	542.91	542.91
TERESA DAVIS	226.45	226.45
THOMAS E. GARNER	50.00	50.00
THOMPSONS SANITARY SUPPLY	11,173.12	11,173.12
TIM ROARK	400.00	400.00
TIME FOR KIDS-PRIMARY ED.	572.25	572.25
TINA REMFORD	78.00	78.00
TINCHER & WILLIAMS	410.76	410.76
TITLE IV CONFERENCE	100.00	100.00
TOLLE GALLERY	150.00	150.00
TOM SNEYD PRODUCTIONS	1,840.30	1,840.30
TOBY HOPKINS	70.00	70.00
TOUSHEA	8,115.20	8,115.20
TOUSHEA AMERICA INFORMATION	31,203.22	31,203.22
TOTALITY FOR TEACHERS	49.00	49.00
TOUCHSTONE APPLIED SCIENCE	3,160.36	3,160.36
TOWN AND COUNTRY CHEVROLET	18.25	18.25
TRACY GABARD	64.80	64.80
TRANSFORMATIONS, INC.	1,929.16	1,929.16
TRAVIS BREEDA	14.89	14.89
TREASURER, KY UNEMPLOYMENT INS FUND	31,209.88	31,209.88
TRETOP PUBLISHING	285.58	285.58
TRENT CLARK	1,166.12	1,166.12
TRIPLE H BUSINESS PRODUCTS	6,401.30	6,401.30
TRIPLE H. BUSINESS PRODUCTS	3,517.96	3,517.96
TROLL	3,844.63	3,844.63
TUP DYNAMICS, INC.	1,010.00	1,010.00
U.S. TELECOM INTERNATIONAL INC.	395.00	395.00
UK SPORTS MEDICINE	1,500.00	1,500.00
UKCA DISTANCE LEARNING PROGRAM	209.50	209.50
UNCLE CHARLIE'S MEATS	28,559.69	28,559.69
UNIDOR/LOUISVILLE	13,842.40	13,842.40
UNITED STATES POSTAL SERVICE	2,345.44	2,345.44
UNIV. OF KANSAS-CEN. FOR RESEARCH	498.40	498.40
UNIVERSAL COLOR SLIDE	113.29	113.29
UNIVERSAL PLAY SYSTEMS, INC.	6,500.00	6,500.00
UNIVERSITY BOOK SERVICE	327.37	327.37
UNIVERSITY OF KENTUCKY	285.10	285.10
UNIVERSITY OF KY.	100.00	100.00
UNIVERSITY OF KY. DEPT. OF PHYSICS	190.00	190.00
UNIVERSITY OF KY./COLLEGE OF ED	4,040.00	4,040.00
USF HOLLAND INC.	23.00	23.00
USI, INC.	216.00	216.00
VALLEY VIEW APARTMENTS	25.00	25.00
VANDERBILT MORTGAGE	25.00	25.00
VENIUM SOFTWARE	55.95	55.95
VICIE MILLER	799.20	799.20
VICKI FAW	521.60	521.60
VICKI SCOTT	200.00	200.00
VICKI SHACKELFORD	75.00	75.00
VICKI ANGLIN	5,169.90	5,169.90
VIDEOLAND SERVICE COMPANY, INC.	20.71	20.71
VILING OFFICE PRODUCTS	3,319.04	3,319.04
VISCO MANUFACTURING CORPORATION	50.00	50.00
VIRGINIA DART	1,034.62	1,034.62
VIVIAN E. LASLEY	651.50	651.50
VIVIAN KEACHEM	1,951.61	1,951.61
N. RAY BOTH	6,102.69	6,102.69
WAL MART	75.00	75.00
WAL-MART - LONDON	55.22	55.22
WAL-MART / RICHMOND	19,208.22	19,208.22
WANDA CARROLL	1,951.61	1,951.61
WANDA GONZALEZ	75.00	75.00
WANDA GONZALEZ	55.22	55.22
WARREN J. WELCH, PhD	150.00	150.00
WEEKLY READER	1,318.00	1,318.00
WEMO PENTACORP	64.69	64.69
WENDEY CORPORATION	105.00	105.00
WEST COAST AUDIO TAPING	131.40	131.40
WESTERN PSYCHOLOGICAL SERVICES	163.00	163.00
WESTERN ROCKCASTLE COUNTY	2,148.28	2,148.28
WHITE AND ASSOCIATES	1,250.00	1,250.00
WHITLEY CO. BOARD OF EDUCATION	2,364.75	2,364.75
WHITLEY CO. HIGH SCHOOL	1,433.39	1,433.39
WHITLEY CO. MIDDLE SCHOOL	2,174.15	2,174.15
WHITLEY CO. SCHOOLS FOOD SERVICE	77.00	77.00
WHITLEY HIGER HIGER. SCHOOL	933.16	933.16
WHOLESALE CABINETS	3,114.20	3,114.20
WHOLESALE EDUCATIONAL SUPPLIES CO	1,255.95	1,255.95
WIBBER EDUCATIONAL, INC.	524.32	524.32
WILCOX CABLE T.V.	250.00	250.00
WILDERNESS ROAD GIRL SCOUTS	421.00	421.00
WILDIN GENERAL STORE & POST OFFICE	64.00	64.00
WILLIAM GIBSON	139.69	139.69
WILLIAM J. PARSONS	200.15	200.15
WILLIAM V. RACOLLIS AND COMPANY	244.28	244.28
WILLIAMSBURG INDEPENDENT SCHOOLS	1,175.00	1,175.00
WILSON & DEAL CONN SERVICE	1,624.10	1,624.10
WILSON LANGUAGE TRAINING	1,705.94	1,705.94
WIMBERT-JONES MUSIC, INC.	157.83	157.83
WOODBORN PRESS	33.36	33.36
WORLD ALUMINUM/ROBBERSTONS	290.85	290.85
WOOD BOOK INC.	735.00	735.00
WORDSBEE RESOURCES, INC.	31.80	31.80
WRITE SOURCE	26,790.11	26,790.11
ZACHARIS CLEMENTS	6,523.19	6,523.19
ZACHER-BLOSER	10.29	10.29
ZEE CHART	709.95	709.95
ZEMER MEDIA	182.21	182.21
ZILLIONS	16.00	16.00
<b>TOTAL YTD PURCHASES</b>	<b>\$4,886,481.94</b>	
TECH LINE	9,119.99	
TECHNICAL LAB. ASSOC.	844.84	
TECHNOMIC PUBLISHING CO., INC.	37.40	

All vendor purchases for the purpose of public school services, supplies, equipment, etc.