

Mount Vernon Signal

Serving Rockcastle County Since 1887

Mount Vernon, Kentucky 40456 - Volume 113 - Number 18 - Ph. (606) 256-2244 - .50 a copy - Thursday, February 3, 2000



RCHS Sports - Page A10



Reynolds crowned Homecoming Queen

Miss Brandy Reynolds, center, was crowned Rockcastle County High School basketball homecoming queen during festivities at the school on Friday night. Miss Reynolds is a senior. At left, is runner-up Kalissa Robinson, a sophomore and at right is runner-up Tammy Peyton, also a sophomore.

Three Mt. Vernon people arrested in Lincoln County

Five people, including three from Mt. Vernon, were arrested Thursday in Lincoln County after a home break-in in McKinney. Investigators say the alleged burglars may have broken into the wrong house.

The five were stopped by Stanford Police on Brock Drive as they tried to make their escape following the Thursday morning break-in.

Police reports and conversations with those involved in the investigation say that the five people arrested, four men and a woman, had stopped by a store to get directions to the home of a man, but gave only the initials he goes by. J.R. The store clerk gave them directions to the home

of another person known as J.R. on the Geneva-McKinney Road.

The five went to the back door and started kicking it in. A teenage girl was at the home and became frightened and hid in a closet.

The five alleged burglars entered the home and, not finding the J.R. they were looking for, left. Someone saw their gray 1986 Buick with Ohio license plates leaving and, suspicious, called the sheriff.

A description of the car went out from the 911 Center and Stanford Police stopped the car on Brock Drive about 12:30 p.m.

All five people were charged with burglary, possession of cocaine and

possession of drug paraphernalia. The four men were charged additionally with possession of a handgun by a convicted felon.

Investigators say the attempt to find the J.R. they sought may have been drug related.

Those arrested were Timothy B. Denny, 36, of Mt. Vernon; Tommy D. Wilson, 53, of Berea; Danny Raines, 31, of Norwood; Ohio; Timothy D. Abrams, 48, of Mt. Vernon and Diana J. Abrams, 41, of Mt. Vernon.

All five pleaded not guilty in Lincoln District Court. Judge Janet Booth set preliminary hearings for the group for February 7.

East Bernstadt man charged

An East Bernstadt man is being held in the Rockcastle Detention Center on a \$50,000 bond after he led police on a chase Friday night.

According to Mt. Vernon assistant police chief Eddie Delaney, the chase began in Renfro Valley, after he and other police officers attempted to stop Mark Edward Howard, 34, Mt. Zion Road, for a drunk driving check.

Delaney said that Howard got onto Interstate 75 going south and

that police were able to stop his car in the median of the interstate, after Howard rammed his vehicle into a cruiser driven by Rockcastle Deputy Sheriff Ronnie Roark.

The Asst. Chief said that while Howard's car was stopped Mt. Vernon officers Barry Adams and Daryl Zanet, attempted to remove Howard from his car and arrest him.

Delaney said that Howard then

drove off, dragging Adams and Zanet with his car.

Howard then got back onto I-75 traveling north and exiting at Renfro Valley again, almost striking a car because he did not stop coming off the exit ramp.

Delaney said that Howard went toward Berea on U.S. 25 and at this time was stopped after Kentucky State Trooper Darrin Allen set a spike strip out just inside the city limits of Berea.

WinterCare Energy Fund, avoiding the cold

With each blast of winter air, many Kentuckians struggle to stay warm.

Low-income families, including those who are working and some senior citizens living on fixed incomes are unable to afford the costs of winter.

Utility bills can consume as much as 15% of the monthly income of a low-income family, as compared to an average of 4% for middle and high-income families. Compounding the situation, low-income households can be faced with high heating bills due to substandard or poorly insulated housing.

Families and individuals find themselves with past-due bills or shutoff warnings resulting from the financial hardships of an unexpected family crisis or medical situation, unemployment or other difficulties.

Federal funding for energy assistance has sharply declined in recent years, and is limited in both the amount available and eligibility for only the very lowest income households in the community.

Many times, the only help available is the WinterCare Energy Fund.

WinterCare is a statewide fund, established in 1983, to assist low-income Kentuckians with utility costs. Twenty-three utility companies and twenty-two community action agencies participate in WinterCare. WinterCare is funded entirely by private donations. Donations to WinterCare remain local to help those in need residing in the donor's county or town.

When someone asks for WinterCare's help at a local community action agency, they are registered for eligibility and payment is made directly to the utility on behalf of the low-income resident. Additionally, the utility companies and community action agencies help recipients learn about efficient energy use, set up energy budgets, and adopt realistic payment plans.

WinterCare is the last resource available to many low-income people. Donations to WinterCare can be made by:

- 1) adding \$1, \$5 or more for the WinterCare Energy Fund to a participating utility's bill payment.
- 2) mailing a contribution directly to WinterCare at WinterCare Energy Fund, PO Box 116010, Lexington, KY 40506.

Every penny of a donation goes to help those in need. Please help others keep warm this winter. For more information about WinterCare, contact Daniel Boone Development Council at (606)256-4633 or (606)598-5127.

Many of our customers and subscribers have complained throughout the years about not being able to get in touch with us after hours and on weekends. That is no longer a problem. We can now be contacted on the Internet at www.mvsignal.com

Mt. Vernon, county apply for Governor's Initiative

By: Richard Anderkin

A couple of weeks ago a local group of about thirty community leaders and concerned citizens submitted an application to the state which, if approved, would greatly benefit the entire county.

The application is to the Kentucky Governor Paul Patton's office as part of his Kentucky Appalachian Community Development Initiative, which is part of his plan for Kentucky in the 21st Century.

The mammoth application was submitted January 14 and local leaders should know whether they have been selected by the second week in April.

Phase three covers the construction of a natural gas pipeline, expansion of the industrial park space and construction of a new Kentucky Technology Center adjacent to the Rockcastle High School.

Phase four would build needed sewage treatment facilities and develop recreation facilities in the Lake Linville and Rockcastle River area.

This was a collaboratively developed application with input and work from numerous individuals, agencies and organizations," said

Bigge Towery, Jr., Executive Director of the Rockcastle County Development Authority, which was organized as an arm of Rockcastle County Industrial Board.

"If we are not selected to participate in this project the application document itself will remain the nucleus for the development of a comprehensive strategic plan for Rockcastle County," Towery said.

Towery said that economic

Cont. to A-11

Ordinance reading, vote set for next Monday night

The Mt. Vernon City Council is scheduled to hold a second and final reading on Monday night of a city ordinance that will tax local employees a half cent of every dollar earned and business owners in the net profits of their businesses.

Many local citizens have protested the tax, that began at one and half percent, before the council voted to lower it to a half percent.

However last week, Rockcastle Circuit Judge Dan Venters, who was serving as a special circuit judge in Knox County, ruled that Barbourville was not entitled to collect an occupational tax from local citizens because they were located inside a county with a population of less than 30,000 people.

But, a spokesman with the Department of Local Government in Frankfort said last week, that all Kentucky cities could pass a payroll tax, for whatever amount they desired.

City Attorney John Clontz said that he was researching the matter, but that it was his belief that Judge Venters ruling dealt with a county issue and not a city one.

"I think the city can certainly pass a tax, if they so desire," he said.

Local man indicted in federal court

A federal grand jury in London returned an indictment last week for a Mt. Vernon man.

Michael Wayne Bullock, 30, of Carter Drive, was indicted for violation of Title 18, United States Code.

According to United States Attorney, Joseph L. Famularo, Bullock is accused of furnishing false information in connection with an attempted firearms purchase in January of last year.

According to Famularo, Bullock was subject to a domestic violence order when he attempted to purchase a firearm.

Bullock will appear before Magistrate Judge J.B. Johnson on Friday in federal court in London.

Image Entry to hire more employees

Bill D. Deaton, President and CEO of Image Entry, Inc., announced that the company was recently awarded new contracts that would require the hiring of an additional 650 people.

The new contracts include major Blue Cross plan nationwide, as well as two contracts to process over three million individual state income tax returns.

In addition, Image Entry expects to win a federal contract that will require approximately 125 people by January 31, 2000.

"We are extremely thankful and excited that these new clients have entrusted us to do their work," Mr. Deaton said. "The challenge for us is to get enough people to do the work, of course. All of our offices are hiring and we are also considering opening two additional offices this spring."

In commenting about why the companies chose Image Entry, Deaton

Cont. to A-11

Somerset men arrested after I-75 traffic stop

Two Somerset men were arrested Tuesday after they were stopped on I-75 three miles north of Mt. Vernon.

Kentucky State Police Officer Joe Schenkenfelder arrested Donald R. Shadon, 47 and James Shadon, 46, after he discovered 37 cases of beer, twelve bottles of vodka and twelve bottles of whiskey in the 1984 Chevrolet van they were driving.

Both men were charged with illegal transportation of alcoholic beverages in a dry territory and lodged in the Rockcastle Detention Center.

School out for summer, May 30

Old man winter has been tough on the Rockcastle County School system the past three weeks.

As of Wednesday, the local school system had missed ten days due to snow and ice.

As it stands now, school would dismiss for the summer on Tuesday, May 30, according to Loretta Powell, chairman of the local school system calendar committee.

Remaining vacation days in the calendar are February 21, for Presidents Day, April 3-7 for Spring Break and May 29 for Memorial Day.

Mrs. Powell said that if the school system were lucky enough not to miss anymore, other options may be considered such as going on May 29th, because the last day of school is slated to be only a half day.

She said the school system may also consider going the last day on Saturday, May 27.

Brodhead under boil water advisory

The City of Brodhead remains under a boil water advisory this week after a main line break on Hwy. 1505 on Saturday morning.

Brodhead City Clerk Becky Bussell said the line that broke was installed in 1936.

The clerk said that Brodhead water customers should boil their water before using it to cook or drink.

She said that the city may be able to lift the advisory as soon as Thursday.

Detention Center beginning to prosper

Less than five months ago the Rockcastle County Detention Center remained closed and the county's jail bills continued to mount into the thousands and thousands of dollars.

On the average the county paid \$16,000 per month just to keep their prisoners at other jails.

But things are beginning to change dramatically at the local lock-up.

Last Saturday morning staff at the Detention Center counted 89 prisoners being held.

The good news is that 63 of them were what Rockcastle Judge-Executive Buzz Carlolfis likes to refer to as paying customers.

Actually they are state prisoners and the county is paid \$26.23 per day to keep them.

At 63 prisoners a day, the county would realize \$600,000 in revenue per year from the state alone.

Rockcastle County Jailer James Miller presented a budget to the Rockcastle Fiscal Court, which estimated revenues and expenditures

Cont. to A-11

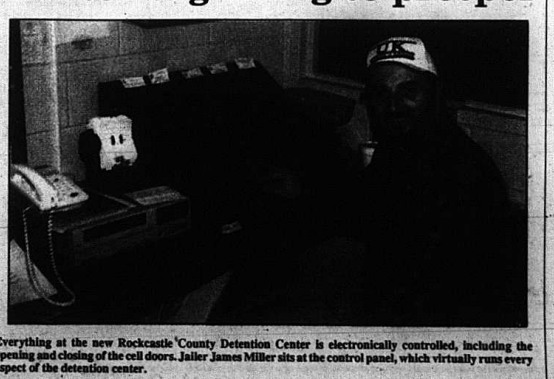

Everything at the new Rockcastle County Detention Center is electronically controlled, including the opening and closing of the cell doors. Jailer James Miller sits at the control panel, which virtually runs every aspect of the detention center.

Ordinance will be voted on at Monday meeting



I suppose by now most people who are interested in the city of Mt. Vernon's payroll and not profits tax, know that the second reading was not held Monday night.

In last week's *Signal* I got a week ahead of myself, and quite simply made a major mistake.

The second and final reading of the ordinance will be held this Monday night at city hall. If it passes the council again, a half percent tax will be collected beginning April 1. Again, I apologize for last week's mistake.

There has been a lot of discussion about how the city can best use the

extra money that will be generated by the wage and profits tax.

After the city cleans up its own financial problems, which will not take very long to do, they should look at helping the county and the Rockcastle Development Board with economic development.

Currently Rockcastle Industrial Park #1 is full and there are only fifty available acres in the Rockcastle Industrial Park #2.

Development Board Executive Director Bige Towery Jr., said that about a year ago, a Japanese firm involved in the auto industry came to the county, looking for a possible site for a new plant, but the fifty acres left in Rockcastle Industrial Park #2, simply wasn't enough for their needs.

In order to be successful in recruiting new industry, the county must have more room and since the city will have extra funds available because of their new tax, they should give something back to the county.

After all if the Mayor or his successful issuing of the city limits, most, if

not all, major employers would be in the city limits and required to pay the payroll tax.

Economic Development is very important for the entire county, and with the recent buy-off of Mt. Vernon Plastics and evidently more in the future, there can never be enough good paying jobs available for county

workers.

The recent devastating cut in tobacco quotas will also put a cramp in the county's economy and many local farmers will probably have to begin looking for some other type of work. It would be nice if they were able to do that without driving out of the county.



Points East

By: Ike Adams

Hey it's already way past deadline and the creative part of my brain has been fried since noon. Suffice it to say that my life has become computer dependent and that having to do a piece of writing on an ancient IBM Selectric typewriter even with a correcting ribbon is nothing short of terror for me now. How on earth did we ever get anything done with those old things?

But this morning my new printer would not function because of a software problem that I later solved, no Hewlett at all to technical support at Hewlett Packard. The roads were too slick for my truck to navigate so I couldn't get to a working printer. Anyway it was absolutely imperative that I get a letter in the mail today so in a fit of desperation, I dragged out the typewriter. That was more than 12 hours ago and I'm still trembling and my knees are still knocking.

After five or seven attempts at composing my two paragraph letter at the typewriter and then wadding the paper up, I finally got the way I wanted on the computer monitor thinking that all I had to do was take a couple of glances and type it on the old machine. I got it right, I thought, on the first try only to discover that I had left out a word. The same thing

happened on the second try. On the third try I found two typos that couldn't be corrected because I'd left letters out of words. To make a long story short, the garbage can beside my desk was more than half full of wadded-up letterhead before I finally got the letter done and even then Cleve Collins, my high school typing teacher, would have given me "no better than a C grade."

The margins would not have passed muster and the body was not centered on the page. There were a couple of spaces between lines where spaces should not have been, but at least it contained no glaring typos nor misspelled words. Close scrutiny might reveal that a few letters had been corrected, but I figure the fact that I did it on a typewriter will score brownie points with the Foundation Executive to whom it was written. Maybe she will not only fund the proposal, but also insist that I take another couple grand to buy a computer.

Twenty years ago I routinely sauntered into the news room at the Sentinelled Echo in London, sat down at a desk behind an old Royal manual typewriter and whipped out a column in 45 minutes from a few scratched notes. When you got to the end of a

line you grabbed a handle on the carriage return and slung it back and started another line. I promise you that I could do sixty words a minute on that machine with scant few errors. I promise you just as faithfully that I couldn't do two words a minute on the same machine now if my life depended on it. And I know for sure that I would not be able to concentrate on composition.

So with all that said, I intend to beg off being any more creative tonight and instead, share a bunch of one liners that I have copied off the Internet. As usual, I can't claim ownership of this stuff and I have no idea who originated it. If it was you, dear reader, please let me know and we will give you credit. We will not, however, be paying any royalties. I almost had a phobic girlfriend,

but she let me before we met. We know about light but what the speed of dark?

When everything is coming your way, you're in the wrong lane.

Hard work pays off in the future. Laziness pays off now.

Everyone has a photographic memory. Some just don't have it. Many people stop looking for work when they find a job. I intend to live forever. So far, so

good. Eagles may soar, but weasels don't get sucked into jet engines.

24 hours in a day. 24 cans of beer in a case. Coincidence? I don't think so.

When I'm not in my right mind, my left mind gets overworked: I used to have an open mind, but my brains kept falling out.

The mechanic said he couldn't fix my brakes so he made my horn louder. If at first you don't succeed, destroy all evidence that you tried.

Experience is something you don't get until after you need it. Nobody listening until you make a mistake.

To steal ideas from one person is plagiarism. To steal from many is research.

The problem with the gene pool is that there is no life guard.

A clear conscience is usually a sign of a bad memory.

If you must choose between two evils, pick the one you've never tried.

Plan to be spontaneous tomorrow.

If you think nobody cares, try missing a car payment.

I'd kill for a Nobel Peace Prize.

Borrow money from pessimists. They don't expect to get it back.

7 percent of statistics are made up on the spot. 99.9 percent of lawyers give the rest a bad name.

Sweet and Sour

By Zi Graves

C.H. Memoirs
In last week's column I was describing Ms. Perry as "COMELY." Having been appearing on the show, I'm not so sure I'm not a bit of a homey or plain, "just the opposite of HOMELY": "plain and unattractive in appearance." Webster's Collegiate Dictionary. That one letter H, instead of C, in the descriptive word "comely," can leave an entirely different impression of a person and her part in being an example to the young people she is helping to mold into future citizens. I would not be doing justice to my memory of an outstanding woman in my life if I do not correct this simple misspelling of one word. (Lesson of the day, carefully check your spelling and meanings of words you are not familiar with.) My dictionary is at my elbow at all times. Yet I make many mistakes.

My association with Ms. Perry was what a community center can do for the youth, and how industry can build a good work force by taking an active part in their education. Education, you know, is more than learning to read and write. It is learning how to get along with people, play together, study together, go on outings together and grow up to be leaders and good citizens together. The American Steel and Tin Plate Co. did all this for those of us living in the eastern half of Wellsville, Ohio.

One of the main attractions of the area was the playground at the end of our street which was also sponsored by the Steel Mill. It was a large area close to the banks of the creek and had been enclosed with a wire fence, for safety reasons, and installed with the most up to date play equipment of that time. Everything from a sand lot for the little ones to the sophisticated tennis and volleyball court for the older ones. Slides for all ages were also in abundance. A covered area, where people could sit and watch the little ones play, could also be used for those wanting to play jacks on the smooth floor. The sand pile, cleaned and filled daily was close by for babies to make their castles, etc. in. Swings were in sets and scattered about the area so each age group could have a choice of higher size to use. My choice was the biggest ones that could go "so high they almost reached the sky." We could either pump our own swings or be pushed by a friend. They

On this day, young girls were chosen and trained to create an old time Maypole. This was one that had been laced in white ribbon from top to bottom of the center pole. The participants had been taught to dance around the pole while holding onto the hand bars with one hand and white ribbons in the other, to the sound of music. While doing so they were in and out, like unto a square dance, and each time around got closer to the pole. When the music stopped they were all standing in a neat circle close to the pole and sure enough, the pole was artistically enclosed with neatly laced white ribbon.

Community action? You bet it was.

Bishop's Tire Service

Richmond St. • Mt. Vernon

256-4029 • 256-2168

We now service computer control cars. Call for more details and an appt. today

Mechanic on duty
call 256-2391

Open Mon. - Fri. 8 a.m. to 5 p.m.
Sat. 8 a.m. to 12:30 p.m.

Mount Vernon Signal

Publication Number 366-000
Periodical Postage Paid in Mt. Vernon, Ky. 40456
606-256-2244

Published every Thursday since November, 1887. Offices in the Mt. Vernon Signal Building on Main Street in Mt. Vernon, Ky. 40456. Postmaster, send address changes to P.O. Box 185, Mt. Vernon, Kentucky 40456.

Jamae Anderkin, Jr., Publisher Emeritus - Richard F. Anderkin - Editor
Berlina M. Anderkin - Managing Editor

SUBSCRIPTION RATES
In County - \$16.75 Yr. Out of County In State \$21.75 Yr.
Out of State \$30.00 Yr.
e-mail address - mvsignal@sun-spot.com

Get A "SWEETHEART" Of A Deal!

IN STOCK
2001 AURORA

CHEVY S-10

#2573, MSRP \$15,175
YOUR PRICE **\$12,995***

METRO

#2385, MSRP \$12,350
YOUR PRICE **\$9,750***

ALERO

#2336 MSRP \$17,195
YOUR PRICE **\$14,100***

#2259 MSRP \$20,610
YOUR PRICE **\$17,000***

#2236 MSRP \$18,960
YOUR PRICE **\$15,350***

INTRIGUE

#2329 MSRP \$25,400
YOUR PRICE **\$20,400***

#2300 MSRP \$24,575
YOUR PRICE **\$19,500***

#2418 MSRP \$24,250
YOUR PRICE **\$19,295***

S-10 BLAZER 4X4

#2240 MSRP \$29,057
YOUR PRICE **\$23,500***

#2390 MSRP \$31,445
YOUR PRICE **\$25,600***

#2271 MSRP \$29,190
YOUR PRICE **\$23,600***

USED CAR SAVINGS

99 TOYOTA TACOMA EXT. CAB 4X4.....\$19,900*

99 CHEVY CORVETTE Hardtop, black, stock 19,000 miles, MUST SEE! \$29,900*

99 OLDS ALERO GLS loaded.....\$15,980*

99 BUICK LESABRE LIMITED.....\$20,980*

99 BUICK CENTURY CUSTOM.....\$15,780*

99 CHEVY MALIBU LS.....\$14,900*

99 CHEVY METRO LSI.....\$8,980*

99 CHEVY SILVERADO EXT. CAB 4X4 Loaded.....\$26,900*

99 CHEVY CAVALIER 2 DR.....\$10,980*

99 CHEVY CAMO 4 DR. 4X4.....\$29,900*

99 PONTIAC GRAND AM SE.....\$13,980*

98 CHEVY BLAZER S-10 4X4 IT 4 dr. 1 owner, local trade, loaded, SAVE! \$17,980*

98 VOLKSWAGON NEW BEETLE 8k miles.....\$17,980*

98 FORD RANGER SPASH STEPSIDE.....\$12,980*

98 CHEVY EXT. CAB 4X4 350 V-8.....\$22,980*

98 CHEVY LUMINA.....\$11,980*

98 FORD ESCORT SE 4 dr. auto, air, one owner, keyless entry.....\$9,980*

97 TOYOTA CAMRY Only 8,600 miles.....\$15,980*

97 HONDA ACCORD.....\$10,980*

97 CHEVY CAVALIER 2 DR. RS.....\$7,980*

97 GEO PRIZM 4 Dr.....\$7,980*

97 OLDS 88 LSS loaded, leather.....\$14,980*

97 CHEVY 4X4 SILVERADO 350.....\$17,980*

96 JEEP GRAND CHEROKEE 4X4 V-8, PS, interior Gold, CD & casset. \$16,980*

96 CHEVY METRO 4 DR.....\$6,980*

95 CHEVY LUMINA.....\$7,980*

95 OLDS CUTLASS CIERO.....\$5,980*

94 MAZDA 626 LX V-6, local trade.....\$5,980*

94 CUTLASS 2 DR.....\$7,980*

93 CHEVY K1500 4X4 Auto, air, 10,000 miles, local trade.....\$7,980*

89 OLDS DELTA 88 NOVALE BROUGHAM.....\$11,980*

BRITTON

CHEVROLET - OLDSMOBILE

"A Tradition Since 1955"

US 25 NORTH BERA • 1-800-677-3562

986-3169

www.brittonchevyolds.com E-Mail brittonchevy@kih.net

*Your price includes rebate, tax, lic & license extra. Hours Mon.-Fri. 8-7 Sat. 9-6 • Closed Sun.



**Happy 58th Birthday
Raymond Kirby!**
Love - Mom, Arthie, wife,
Darlene, kids, Terina, Debbie,
David, Janie, grandchildren,
Justin, Robert, Tracie and
Courtney.
We all love you!



Tim and Terina Roberts wish to announce the birth of their second child, a daughter, named Makayla Jensen. Makayla was born October 26, 1999 at Lake Cumberland Regional Hospital. She weighed 9 lbs. 4 ozs. and was 20 1/2 inches long. Makayla was welcomed home by her big sister, Makenna. Maternal grandparents are Dennis and Ruth McGuire and paternal grandparents are Dollie and Curt Roberts, all of Mt. Vernon.



Savannah Brooke Owens celebrated her second birthday on January 17th with a "Pretty Minnie Dress Up" party at the Intergenerational Center in Berea. Savannah thanks all her friends and family for attending and all the nice gifts. Savannah is the daughter of Lafe and Gloria Owens, the granddaughter of Terry and Norma Owens and the late Herbert and Beulah Lear and the great granddaughter of Maggie Lear.

**Happy Birthday
Eldon McGuire and
daughter Melissa of
Boonesboro**



Chris and Traci Singleton, of Eubank, would like to announce the birth of their daughter, Morgan Ashlee Singleton, born on January 19, 2000. She weighed 8 lbs. 6 ozs. and was 20 1/2 inches long. Maternal grandparents are Philip and Linda DeBorde, of Mt. Vernon and the late Thomas C. "Tom" Graves. Maternal great grandparents are Laura Cromer, of Mt. Vernon, and the late Lester Cromer, and the late Thomas D. and Catherine Graves. Paternal grandparents are Clyde and Sue Singleton. Paternal great grandparents are Zella and the late Lennox Singleton and the late Howard and Ethel Burkett, all of Eubank.

The Family Room

By Dr. Don Whitehead

Rural Teens Are More Likely to Use Drugs

A recent study by the National Center on Addiction and Substance Abuse reports that teens in rural areas are more likely to use drugs than teens in the city. This is not a comforting thought to those of us who live in southeastern Kentucky. What was once thought of as a city problem has now come to small town America in a big way.

Here are some of the surprising conclusions of this study done at

Columbia University.

- Rural eighth-graders are:
1. 83 percent likelier than those in urban areas to use crack cocaine.
 2. 50 percent likelier to use cocaine.
 3. 34 percent likelier to smoke marijuana.
 4. 29 percent likelier to drink alcohol.
 5. 70 percent likelier to get drunk.
 6. More than twice as likely to smoke cigarettes.
 7. Nearly five times likelier to use

smokeless tobacco.

8. 104 percent more likely to use amphetamines, including methamphetamine.

Results of the survey were just as depressing for older teens in rural areas. Only in adults was rural and urban drug use practically the same.

Drug use has definitely come to rural America.

Example (a fictitious character) is an example of one teen who is in trouble with drugs. "I started smoking pot when I was 14," the eighteen-year-old told her counselor. "Since then I have tried nearly every drug there is except for needles. I smoke pot every day and spend \$100-\$150 per week to pay for it."

"Where do you get the money?"

her counselor asked. "My parents

give me some of it." Janie told her. "Sometimes I steal things and pawn them and sometimes my boyfriends give me money or pot."

"How hard is it to buy pot?" her

counselor wanted to know.

"Give me a telephone and thirty minutes and I can get all the pot I want," Janie bragged. "It's not hard at all."

"Do you want to quit using?" her

counselor asked.

"Not really," Janie said. "I'm here

because my parents made me come,

but they can't make me quit."

What can you do if you or someone

you know has a drug problem?

1. See your family doctor. With-

drawal from drugs can be difficult

Thursday, February 3, 2000 Pg. A3

and the addict may need medical help.

The doctor may also help convince

someone to quit by informing the

user of the effect the drugs are having

on his or her body.

2. See a counselor. The reasons

for drug use are many and a coun-

selor can help the user understand the

roots of his habit. An experienced

counselor can also cut through the

smokescreen of denial that says, "I

don't have a problem."

3. Seek inpatient treatment. There

are several treatment centers in the

area where a user can stay while

getting off the drugs. This is some-

times the most effective method.

4. Join NA. Narcotics Anonymous

is a twelve-step group modeled after

Alcoholics Anonymous. It is for

anyone who wants to quit using drugs.



**Broyhill
Bedroom
\$1699⁹⁵**



**Broyhill
CONTINENTAL
Laportie™**

* Check Out Our New Web Site www.midwayfurniture.com



Action
JOURNALS BY
Lane

**Clocks
Starting At
\$599⁹⁵**



Recliners



**Broyhill
Sofa
Starting At
\$599⁹⁵**

**HURRY!
Limited Time Offer**

Up To **36 MONTHS • NO INTEREST**



**Curios
Starting At
\$249⁹⁵**

SEALY SUPER SEALY MATTRESS SALE

All Models On Sale Now. Save On Sealy Posturepedic® Sleep Systems.

Why More People Sleep On Sealy:

- Scenic & Respond Support System™ for Correct Support
- EdgeCoat™ for Firmer Seating Edge
- SureSpan™ Foundation for Durability

FREE Delivery!
FREE Set-Up And Removal!
FREE Bedframe With Any Qualifying Set



LA-Z-BOY
CHAIR COMPANY

**Valentines
Day will be
here soon.
Don't let
her down.**

With Approved Credit On \$600 Or More Purchase



LA-Z-BOY
CHAIR COMPANY

Always a Friendly Welcome!

- ★ Free Delivery
- ★ Free Set-up
- ★ Better Quality
- ★ Better Service
- ★ Better Selection



Midway between Richmond
and Berea on US 25
624-0852

Obituaries

Geneva Gentry

Geneva Thompson Gentry, 86, of Level Green, died Thursday, January 27, 2000, at the Rockcastle Hospital. She was born on August 2, 1913 in Rockcastle County, the daughter of the late Charles and Jennie Cummins Thompson. She was a housewife and a member of the Providence Church of Christ.

Survivors are one daughter, Virginia Pruitt of Somerset; one brother, Clyde Thompson of Quail; three grandchildren, Marian Cable, Jennifer Neeley and Scott Pruitt; seven great grandchildren, Jeremy and Jenni Beth Neeley, Chaz, Jameson and Logan Cable and Steven and Katie Pruitt and one daughter-in-law, Charlene Gentry. She was preceded in death by her husband, Robert Gentry; one son, Paul Gentry; one brother, Gleanan Thompson and one sister, Maerivia Gentry.

Services were Saturday, January 29, at the Cox Funeral Home Chapel with Bro. Danny McKibben officiating. Burial was in the Friendship Cemetery.

Pallbearers were Scott Pruitt, Darryle Neeley, Jeremy Neeley, Michael Cable, Chaz Cable, Paul Blevins and J.R. Bailey.

David Henderson

David Lucas Henderson, 73, of Lexington, died Thursday, January 27, 2000 at St. Joseph Hospital. He was born in Rockcastle County, on June 4, 1926, the son of the late R.W. and Lona Overbay Henderson Logsdon. He was a World War II veteran of the U.S. Army with service in the 84th Infantry Division. He was a graduate of Eastern Kentucky University and a retired school administrator from Dayton, Ohio Public Schools. He was active in working

with young people at Crestview Baptist Church.

Survivors are one son, Mark S. Henderson and wife, Karen; two daughters, Marcia Renee Brewer and husband, Dennis and Kathy Lynne Beard and husband, Eric; one grandson, David Carl Brewer and wife, Tamara; three granddaughters, Kelly Martin Henderson, Heather Nicole Beard and Katherine (Katie) Quillen Henderson; one great grandson, Nathan Lucas Brewer, all of Lexington; and two nieces, Brenda Brown of Eubank and Vallorie Henderson of Louisville.

Services were Monday, January 31, at Kerr Brothers Funeral Home with Dr. Robert G. Baker officiating. Burial was in the Blue Grass Memorial Gardens.

Pallbearers were David C. Brewer, Kenneth W. Cox, Robert B. Cox, Davison W. Henderson, Vernon L. Cox and Donald W. Robey.

Honorary pallbearers were Martin J. Cox, Jason D. Cox, Michael McCoy, J.W. Brown, Dennis C. Brewer, Donald R. Ward, Joe Henderson, Jack Henderson and Travis E. Sparks.

Yvonne Willbrandt

Yvonne Margaret Willbrandt, of Bumsdie, died Friday, January 28, 2000, at Lakes Cumberland Regional Hospital. She was born in Sacramento, California, the daughter of Margaret Rausch and Winwood Rausch. She was a homemaker.

Survivors are her husband, Gerald Willbrandt; two sons, Wayne and Bryan Willbrandt; five grandchildren and one great grandchild.

Visitation was Sunday, January 30, 2000 at Lange & New Bros. Family Funeral Home.



Ellis Lackey

Ellis Glenn Lackey, 73, of Rt. 1, Mt. Vernon, died Saturday, January 29, 2000 at the Berea Hospital. He was born in Wolfe County on February 21, 1926, the son of Albert and Pearl Buchanan Lackey. He was a retired machine operator for General Motors, a member of the First Church of God in London, and a veteran of World War II.

Survivors are his wife, Evelyn McGuire Lackey of Mt. Vernon; one son, Gary Lackey and wife, Charlotte of Tipp City, Ohio; two sisters, Daisy Salley of Middletown, Ohio and Myrtle Simpson of Huber Heights, Ohio; two grandchildren, Kyle and Kalyrn Lackey and two step grandchildren, Vanessa Padgett and Michael Gosnell. He was preceded in death by six brothers and one sister.

Services were Tuesday, February 1, at the Dowell & Martin Funeral Home with Bro. Buford Parkerson and Bro. Ralph Reynolds officiating. Burial was in the Juhneta Cemetery.

Pallbearers were Lawrence Lackey, Walter Lacy, Jeff Mason, Kenny McGuire, Eric Vanzant and Rodney Vanzant.

Honorary pallbearers were Larry Carter, Gary Lane, David Mink, L.C. Mink, Marvin Mink and James Renner.

Ruby McKenzie

Ruby C. McKenzie, 83, of Berea, died Thursday, January 27, 2000, at a local hospital. She was born on August 21, 1916.

Survivors are one son, Joe McKenzie and wife, Martha of Pensacola, Florida; one daughter, Mary Jane Baker of Pensacola; one brother, Bill Dowell and wife, Sandy of Mt. Vernon; three grandchildren, Gina McVicar and Joey McKenzie, both of Pensacola and Kevin Baker and wife, Robin of Heidelberg, Germany; one granddaughter, Allyson Baker of Heidelberg, Germany; one sister-in-law, Boo Beck; one brother-in-law, Lewis Bennett; and two step-grandchildren, Roger and Steve Lastinger.

Services were Tuesday, February 1, at the Oak Lawn Funeral Home in Pensacola, Florida. Burial was in the Bannancas National Cemetery.

This obituary courtesy of Dowell & Martin Funeral Home.

Jim McClure

Jim McClure, 64, of Berea, died Monday, January 31, 2000, at the Berea Hospital. He was member of the Holiness Faith and retired employee of the maintenance department at Parker Seal Co.

Survivors are two daughters, Kim Saylor of Rockcastle and Jammie Hise of Jackson; one son, Frank McClure of Madison; five sisters, Carolyn Harris, Margaret Chase and Nancy Logan, all of Cleveland, Tennessee; Mary Jones of Knoxville, Tennessee and Shirley Maddox of Brooksville, Florida and six grandchildren. He was preceded in death by his parents, Frank and Lucy Davis McClure.

Services were Wednesday, February 2, at the Lakes Funeral Home in Berea with Rev. Bill Rose officiating. Burial was in the Berea Cemetery.

Casketbearers were Butch Cunningham, Frick Johnson, Bill Elam, Charles Williams, Gylton Williams and Gary Sparks.

Johnnie Smith

Johnnie Smith, 92, of Lexington and formerly of Laurel County, died Saturday, January 29, 2000 at the Lexington Center for Health and Rehab. He was born in Laurel County on October 7, 1907, the son of Roy and Rachel Smith. He was a retired coal miner.

Survivors are two sons, Paul Smith of Lexington and William Smith of Urbana, Illinois; two daughters, Della Cherry of Ogden, Illinois and Susie Parker of Livingston; one brother, Preston Smith of Climax; one sister, Presta Sturgill of Mt. Vernon; 22 grandchildren, 26 great grandchildren and eight great-great grandchildren.

Services were Wednesday, February 2, at the Bowling Funeral Home with Bros. Jimmy Miller, Jasper Carpenter and Roger Miller officiating. Burial was in the Bates Cemetery.

This obituary courtesy of Dowell & Martin Funeral Home.

Emma Lou Carroll

Emma Lou Carroll, 94, of Middlesboro, died Monday, January 31, 2000, in the Middlesboro A.R.H. She was born in Middlesboro on June 29, 1905, the daughter of the late Bennett Wilson Pace and Cosia L. Thompson Pace. She was the oldest member of Southside Baptist Church.

Survivors are three daughters, Gladys Dash of Middlesboro, Wilma Haire of Livingston, Gwen Ponder and husband, Dell of Livingston; three sons, Roy and wife, Timmy Carroll of Florence, Arizona, Clyde and wife Betty Carroll of Knoxville, Tennessee and Cody and wife, Lucy Carroll of Louisville; 21 grandchildren, 27 great grandchildren and 11 great great grandchildren. She was preceded in death by her husband, Roy Lee Carroll and nine brothers and sisters.

Services will be Thursday, February 4, at 1:00 p.m. at Shumate Funeral Home Chapel in Middlesboro with Rev. Dennis Price and Rev. Jay Stridger officiating. Burial was in Green Hill Cemetery.



Male Chow/Shepherd Mix
Approx. 3-4 months old.
Needs Home. Very good with kids. Very Smart
256-5183

Male Long Haired White Cat. Very affectionate. Needs loving home.
256-1098.

"Rockcastle's Most Preferred"

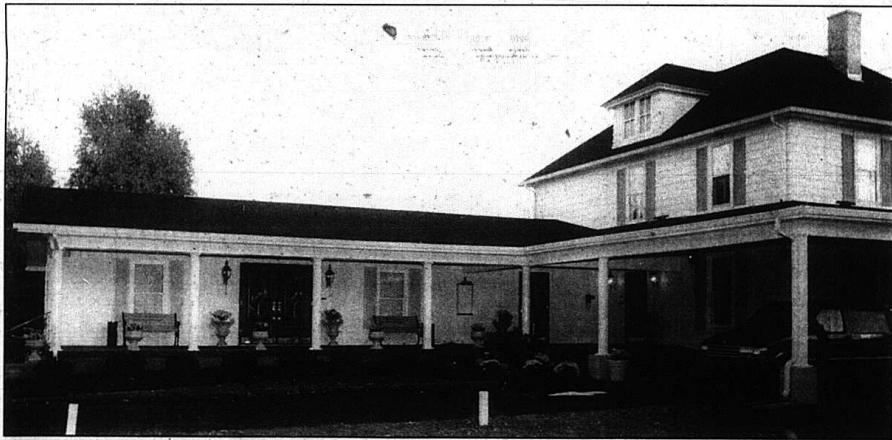

Advance Funeral Planning is a Proven Way to Reduce Funeral Costs.

- Locks in the price of the funeral at today's prices.
- Helps you think about a difficult subject before any period of stress, avoiding emotional overspending.
- Gives you and your family peace of mind that your wishes will be known.
- Relieves loved ones of the responsibility of having to make arrangements.
- Funeral Trust plans may be exempt under Medicaid eligibility requirements.
- Pre-planned arrangements are transferable.

You can help lighten the burden on your family by making all the decisions and arranging the details for your funeral in advance.

We invite you to contact us at your convenience for an appointment.

DOWELL & MARTIN

FUNERAL HOME

365 W. MAIN ST. • P.O. BOX 810 • MOUNT VERNON, KY 40456
(606) 256-2991

Toll Free
800-572-6986

24 Hr. Obit Line
256-2997

OUR FOOD PRICES ARE EASY ON YOUR BUDGET

Luck's
Pintos, Mixed or
Great Northern
Beans
15 oz.
2/\$1

Gold Medal
Flour
5 lb.
1.39

Ore Ida
Dinner Fries
24 oz.
1.59

Creamette
Mac or Spagh.
1 lb.
69¢

Borden
Cheese Slices
12 ozs. **2/\$3**

Kellogg's Nutri-Grain Bars
6 ct. **2.19**

Light-n-Fluffy Noodles
12 oz. **89¢**

Breyer's Yogurt 2/\$1
8 oz.

Maruchan Ramen Noodles
3 oz. **6/\$1**

Armour
Beef Stew
24 oz.
2/\$3

Prices Eff. February 3 - 8

Bush
Canned Greens
14.5 oz. **2/99**

Ore-Ida French Fries
2 lb. **1.59**

Kraft Pudding Cups
4 pk. **99¢**

Swanson Pot Pies
7 oz. **2/\$1**

Betty Crocker
AuGratin
Potatoes
5.5 oz. **1.29**

Hormel
Chili w/Beans
15 oz. **99¢**

Shurline
Snack Crackers
11 oz. **79¢**

X-Tra
Fluffy Fabric
Softener
Gallon **2.39**

Double Q
Pink Salmon
14 3/4 oz. **1.19**

Betty Crocker Brownie Mixes
2/\$3

Friskies Buffet Cat Food
6 oz. **3/99**

Meat Specials

1/4 Pork Loin lb. **1.29**

Boston Butt Pork Roast lb. **79¢**

Boston Butt Pork Steaks lb. **99¢**

Pork Tenderloin lb. **1.79**

Boneless Chuck Roast lb. **1.39**

Sirloin Tip Roast lb. **1.79**

Fresh Produce

Tomatoes
lb. **69¢**

Head Lettuce
79¢

Oranges
4 lb. **1.59**

Idaho Potatoes
10 lb. bag **1.99**

Peru Sweet Onions
lb. **49¢**

Our Readers Write

Dear Editor,
My letter is regarding David Parsons, of Parson's Gas. I would like the good people of Mt. Vernon to know what sort of people they are dealing with if they choose to do business with Mr. Parsons and Parson's Gas.

It seems that my mother, who has done business with Parson's Gas for many years, was ordered some fuel on Friday, January 21st. She told the person at the desk that was almost out, and, of course, the temperatures were barely above zero. The lady told her they would get someone out, probably on Monday. My mom was surprised when she got home from work on Monday, to find that they still had not been there. She waited, then called again Wednesday afternoon. She called Parson's Gas again and they would call her employees at home and try to get them out there that evening. Thursday evening, my mother ran out of fuel. She used space heaters and her electric stove to heat her home. She called Parson's Gas again getting their answering service. She left a message. She called again Friday afternoon after work and was told, "someone will get back with you." She called again Saturday morning from work and to let them she was out of fuel and really needed them to deliver the fuel they had been promising to deliver. After being placed on hold, she was told, "If we deliver the fuel, we need the \$150 when delivered." When my mother asked why they had never required that in the past, and she was to work, and therefore, would not be home to give them the money, she was told, and I quote, "David Parsons saw your name in the paper where your house is being sold and he's afraid he won't get his \$150." This was like a knife through my mother's heart. It stripped her of any dignity. Who is this man who sits in judgement of my mother? Who is to assume she doesn't have the money to pay for her fuel, to promise it to her for a week, and then humiliate her by saying, "I saw your name in the paper?" I tried to call Mr. Parsons to tell him how much he had hurt and humiliated my mother, but he didn't have the guts to discuss it with me. He hung up on me, then had his employee tell me he didn't want to talk to me! What a businessman! Were you covering up the back Mr. Parsons, counting your \$150? I find it ironic, my mother told me that you print verses from the bible on your invoices! Have you ever heard the verse, "Love thy neighbor?" Or in your bible, does it say, "Love thy neighbor as long as things are going well for them and they have \$150 up front?" Otherwise, I guess it's O.K. with you if thy neighbor freezes to death. May I suggest, Mr. Parsons, that you spend more time reading your bible and less time reading the foreclosure notices in the paper? My mother has been through enough in her life that she should not have to put up with being humiliated by one of her own neighbors. You could have requested the money up front without costing her her dignity. Just for your information, since you wouldn't hear me out on the phone, while you were being up on the delivery of fuel with no explanation, my mother was waiting to hear back from a biopsy. But let me tell you something about my mother that you don't know. She is a survivor. She has survived the loss of my father, raising a rebellious teen-

ager alone, cancer, now the loss of her home and she WILL survive this indignity, Mr. Parsons! I wonder, I understand that the spouse of one of Mt. Vernon's finest workers in your office. Did you perhaps not deliver fuel for my mother for over a week because of something you were told? That wouldn't seem quite ethical, would it? Well, you made your decision, you collected your precious \$150 and, in doing so, broke my mother's heart. You owe her a huge apology. But, don't worry, Mr. Parsons, we will pray for you!

And to the good people of Mt. Vernon, I suggest you think twice about with whom you do business. You never know when your name might be in the paper. And David Parsons will be watching!
As to any other "watchdogs" out there that might have questions or concerns about what you have read in the paper, call me. My number is at the bottom of this letter. But leave my mother alone.

Sincerely,
Sheila Burton Zenni
Cincinnati, OH
(513)245-1156

P.S. (Mr. Parsons, if you would like to talk to me, you should feel free to call me, also. I won't hang up on you. I have more guts than that.)

Dear Editor,

It looks like burley tobacco farmers will face a greater than 40 percent cut in quota for the year 2000. This grim outlook is due to the companies' buying intentions decreasing and the increased amount of pool stocks. On February 1st, the official quota will be announced. Your Burley Co-op has been actively addressing this issue, taking into consideration all possible answers, and making the difficult decision that we believe is the best interest to our farmer members. We know a 40 percent cut will greatly damage the economy of many of our rural communities. No other business has had to cut its income by more than 40 percent in two years. That is what we are facing. However, we have faith in the tobacco price support system and the quota formula and if we hang on, the formula will work itself out for the betterment of all of us involved.

We want to retain as many growing opportunities as possible. Our goal is to maximize the farmers' ability to get the most dollars from his/her opportunity to grow. In examining the position we are in, the pool stocks have built up over time to a level that has become unfavorable as far as the operation of the program. However, the reason that we have these pool stocks is the decision of the companies using tobacco other than U.S. burley. Imports are up 28 percent while U.S. farmers experienced a 28 percent quota cut. This year's buying intentions are down nearly 17 percent cutting the quota by more than 40 percent.

We at the Co-op visited with the largest purchaser of our leaf (it should be noted that they were the only manufacturer who showed interest in our situation) on January 20, 2000 and asked for help in relieving pressure in such a major cut. They indicated that they would be willing to do a program very similar to what was done in November with flue-cured tobacco farmers. This would be the purchase of some 50 million pounds out of the

pool stocks and leaving us with 300+ million pounds still in the pool thus, not alleviating the problem. This offer would cost our no-net costs funds approximately \$87,000,000 and only reduce the quota cut to 35 percent.

In examining all our options, the board on January 20, 2000, decided to standfast with the position taken earlier and not discount pool stocks price. With the cost of over \$3.50 for no-net cost funds per pound of quota added back to our opportunities for

2000, we could not understand how this would be a beneficial position for the Co-op and for the farmers. In the past 20 years, every time we had a problem the answer has been to cut the price of U.S. tobacco that we hold in pool stocks. The Co-op made the right decisions for the time just as we are doing today. But now, the companies have become addicted, not to nicotine, but to cheap U.S. leaf prices brought about by their decisions to increase imports on a constant level.

Your Burley Co-op has taken a stand to say that U.S. leaf is superior, higher in value and as producers are willing to take what cuts are dictated in order to preserve a profitability of what has become the very lifeline to our farming families.

Danny McKinney, CEO
Rod Ruegel, President

Dear Editor:

When I received my copy of the Mt. Vernon Signal of January 13th, I was very proud to be from Rockcastle County even though I left 37 years ago. I am referring to the front page article regarding Mike Gates building a retreat for the blind and disabled. It was a very inspiring article. What I don't understand is why, it seems to me, anyone anyone tries to do anything out of the norm they have so many "stumbling blocks" to overcome. Are the "powers that be" hoping they will get discouraged and move onto another location? I would think that Rockcastle Countians would do everything in their power to have a retreat, as described in the article, located there. How refreshing — But squabble over a road - OUT-RAGEOUS.

Also Mike, I like your attitude and as quoted in the paper, "I am so busy doing the things I can do, that I never think about the things I can't do." I think we all could learn from this. Good luck and I wish you the best Judith Fletcher Walker
Fairfield, OH

School-to-Work to sponsor parent forum at RCMS

On February 10 at 6:00 p.m. following the Parents-Teacher Conferences, School-To-Work Local Labor Market Area #16 will sponsor a parent forum at Rockcastle County Middle School titled "Parent Involvement: The Key to Student Success." The forum, presented by Hasan Davis of Employment Solutions and Andy Beicher of the GEAR UP program, will offer parents some strategies they can use to help children understand and succeed in the world after school. "We want to let parents know that

there are things they can do at home to prepare their children for success. For instance, in a recent poll, employers ranked communication skills as the most important personal characteristic they look for in a job candidate. Simply talking to and listening to your child can help develop these skills. And these skills are important whether a student plans to go to college, technical school, the military or straight into the world of work." Other topics which will be covered include the importance of a positive attitude, basic skills needed in the work world

Classified Deadline

Noon
Tuesday

Do you want to keep more of your hard earned money in your pocket?

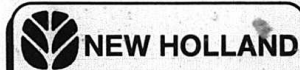

1234 12345 6

JOHN Q CUSTOMER

Well...now you can. Our New Holland Credit Card is designed specifically for you.

- No Annual Fee
- No Acceptance or Processing Fee
- No Security Deposits
- 6.96 APR
- Customized Monthly Statements

Stop by London Farm Service, Inc., today and apply for the New Holland Credit Card. Upon approval you will receive \$10.00 Off your next purchase of \$50.00 or more.



LONDON FARM SERVICE, INC.
(606)864-2214

Highway 25 South • London, Kentucky 40741

Annual Quilting Sale

at
Hiatf's 5 & 10
Main St. • Mt. Vernon

	Regular	Sale
Set of 6-18" Quilt Blocks	6.49	4.99
Quilt Batting 81"x96"	6.99	5.49
Quilt Batting 90"x108"	7.99	5.99
Pre-Cut Quilt Shapes	14.95	11.95
Pre-Cut Quilt Shapes	19.95	17.95
4 pound Bag Fabric	4.99	3.99
Bleached & Natural 90" Muslin	4.99 yd.	3.99 yd.
Pillow Cases to Embroider	6.99	4.99
Coats Quilting Thread	1.95	1.29
Embroidery Floss	3/89	5/1.00
12 oz. Bag Poly-Fil	1.89	1.69
Promotional Thread 200 yd. spools	5/1.00	
Pre-cut Quilting Pieces	8.99	6.99
Glue Sticks	.10"	.6"
First Quality Quilting Fabric	2.99	2.34
Safety Pins & Needles		.99 pk.

30% off Select Group of Baskets

February 17 & 18 Renfro Valley Job Fair '00

Full Time

Part Time

Saturday Only

February 17 & 18

Renfro Valley invites you to attend JOB FAIR '00

Management staff will be available for immediate interviews for all of the areas listed (entertainers excluded).

We are seeking Full and Part-Time staff members. An evening or weekend-only position is a wonderful way to get the extra cash you need. Also, we offer a seasonal bonus plan!

Thursday - February 17, 2000
11:00 a.m. - 7:00 p.m.

Friday - February 18, 2000
11:00 a.m. - 7:00 p.m.

Renfro Valley Entertainment Center
US Hwy 25 - Just off I-75 at Exit 62

(Personnel is located in Heritage Hall - The large log stone building, directly across from the Information Office on US Hwy 25).

Guest Services

- Reservation Staff
- Ushers

Retail

- Store Managers
- Assistant Managers
- Clerks

Operations

- Maintenance
- Grounds
- Housekeeping

Security

- EMIs
- Parking Lot Attendants

Food Service

- Fast-Food Manager
- Cashiers
- Servers
- Cooks
- Dishwashers
- Hostess

For more information contact:
Accounting Department

Renfro Valley Entertainment Center
US Hwy 25, Just off I-75 at Exit 62
Renfro Valley, KY 40473
www.renfrovalley.com
1-800-765-7464
or (606) 256-2638

FOOD WORLD

AD PRICES VALID Tuesday, Feb. 1 thru Monday, Feb. 7, 2000

We reserve the right to limit quantities and to correct typographical and/or pictorial errors. None sold to dealers!

Open 7 Days A Week
Monday thru Sunday
8 a.m. to 9 p.m.
PHONE
256-2514
Food Stamps & Wic
Glady Accepted
Manufacturer's Coupons
Redeemed

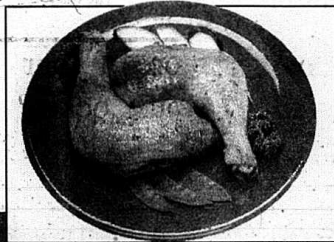

10 lb. bag
Chicken Leg Qtrs.

Bns. Fresh
Chicken
Breasts
179
Lb.

29¢
Lb.

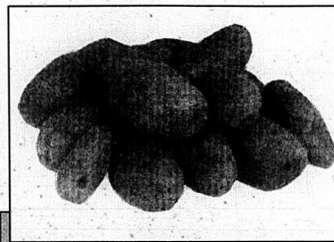

10 lb. U.S. No. 1

Potatoes

Tender
Broccoli
99¢

1.99



12 oz. Fischer's Regular
Wieners/Bologna

Boston Built
Style Fresh
Pork Roast
89¢
Lb.

.89

1 Roll Sparkle
Big Roll
Towels
99¢



11 to 13.2 oz.
Freshlike
Vegetables
3/\$1

24 to 32 oz.
Ore-Ida
Potatoes
2/\$3



15 oz.
Luck's
Pinto Beans
Selected Varieties
5/\$2

32 oz.
Kraft
Mayonnaise
1.99



14.75 oz.
Double O Pink
Salmon
99¢

5 lb. Gold Medal
Gold Medal
Flour
79¢



Gallon
Laurel Farms
2% Milk
1.99

24 oz.
Armour
Beef
Stew
2/\$3



12 Pack
Pepsi-Cola
3.09

5.75 oz. Frito-Lay's
Potato Chips
99¢



12 oz.
Borden's
Cheese
Singles
2/\$3

Boneless
Shoulder
Roast or
Steaks
1.59
Lb.

Reelfoot Brand Whole
Smoked Picnics

69¢
Lb.

Register to Win an
Exciting Caribbean
"Cruise"
No Purchase Necessary - See Store for Details

Red Ripe Florida
Strawberries..... **2.99**
ea.

New from fresh Express
12 oz. Romain Garden Salad 12 oz. double Carrot & Romaine
Salad or 2 oz. Real Bacon & Iceberg Lettuce Salad
1.69

Sweet and Juicy
Temple Oranges..... **4/\$1**

Yellow Onions..... 3 lb. **99¢**

Pint Sweet Grape
Tomatoes..... **1.69**

Kraft Deluxe Mac & Cheese Dinners 9.4 to 14 oz. **2/\$3**

Crisco Oil..... 48 oz. (Selected Varieties) **2/\$3**

Angel Soft White Bath Tissue..... 12 Rolls **2.69**

Hamburger Helper..... 3 to 9.9 oz. (Sel. Var.) **99¢**

Church News

Drifter or Seeker?

Flocks are being fed the opinions of men. This diet does not satisfy for a voice that will speak to them with authority in matters of religion. And for this reason, some have drifted away from the church entirely. Others seek churches where their voices still heard.

We have experienced the authoritative preaching of FPC (Free Presbyterian Church) in Pennsylvania and South Carolina obviously not driving distance so would like to establish one here in Kentucky. Free sample of their messages are available by calling me at 758-4544 or try <http://www.freepres.org>

Revival

Pine Hill Holiness Church will be having revival starting Feb. 6th. Services start at 7 p.m. Sunday and 7:30 the rest of the week. Evangelist is Tommy Hogue. Pastor Allen Henley and church welcome everyone.

Singing

Wayne Davis, a contemporary Christian musician and songwriter, will be performing at our Lady Of Mt. Vernon Catholic Church on Friday, February 4th, at 7 p.m. Mr. Davis shares what the Lord Jesus has done in his life through music, testimony, and dramatic interpretations. Everyone is welcome to come and hear Mr. Wayne Davis share his exciting music. Admission is free.

Revival

Mt. Vernon Church of the Nazarene is having revival services February 4, 5, and 6. Services will be at 7 p.m. Friday and Saturday evening. Sunday services are Sunday School at 10 a.m. and morning worship at 10:45 a.m. The closing revival service will be at 3 p.m. Sunday afternoon. Dr. Phil Speas from Vanceville, Ky. is the speaker. Dr. Speas is president of Kentucky Mountain Bible College. Everyone welcome.

Cards of Thanks

Stella Burke

We would like to thank our family and loved ones, our church friends, our Mom's business acquaintances, the community, and our loving neighbors for the showers of love, caring, thoughts, and prayers during our great loss of Dad's wife and our Mother. Her brothers and sisters also feel that tremendous loss we have. Our Mother touched and influenced many lives in her 73 years. She was a teacher of the Bible, she was a lover of young children, and all who knew her loved her. She lived life and often said all her dreams had come true and she knew this could not have happened without her faith and spirit of the Lord.

Thank you for the flowers, plants, and angels as Mom loved the beauty of nature. Thank you for the overwhelming amount of food during this time. Thanks for the donations of

Bibles given to ones who otherwise might not have a Bible. Thanks for the donations to the church that Mom loved so much. The hundreds of calls and cards we received brought much comfort. But these many gestures have shown us that your love, honor, and memory of our beloved Mother is great in your hearts too. God bless each and everyone of you.

The Stella Burke family

Fannie Mason

The family of Fannie Mason wishes to express our sincere thanks to all who was there for us in our time of sorrow. Thanks to the Berea Health Care Center, to those who brought food, flowers and to the Livingston Pentecostal Church, Bro. Mike Phillips, Mary and Dewayne Hutton and to the Dowell and Martin Funeral Home. May God bless you all.

The family of Fannie Mason

Farm News

By: Tom Mills
County Extension Agent
for Agriculture

Winter Beef Meetings



Rockcastle County beef producers are invited to the Annual Beef Cattle Production Meetings starting Tuesday, February 8, at 6:30 pm in the Extension office basement meeting room. The first meeting will deal with a company which started out several years ago serving a "niche" market in central Kentucky. Tina Murphy with Laura's Lean Beef will discuss what she looks for in a cattle purchased for the company. This will include health plans as well as breeds. Laura's Lean has grown into markets from the East Coast to the West Coast. To meet their needs, they are also looking for producers who would background or graze cattle. Contacts are available and will be discussed.

The second meeting will be Thursday, February 10, at the same time and place. Les Anderson, U.K. Extension Specialist, will look at how the past 2 droughts have affected beef cattle breeding success. Predictions are for higher feeder calf prices for the next 3 - 5 years and Les will look at ways to improve the calf crop farmers market.

The third meeting will be Tuesday, February 15, at the same time and place. Dr. Lee Meyer will discuss the current cattle numbers and how the cattle cycle seems to have bottomed out. Lee will look at how farmers can take profits during the upturn in cycle. Several farmers have ask about contacts with Laura's Lean Beef and western feed lots. Lee will go over this subject as well. The final meeting will be a local Beef Cattle Association Banquet. Local officers and directors will be meeting soon to schedule a time for this event. The local Beef Association invites local producers

to attend the Feed Lot and Cactus Test Tour to Kansas, March 30, 31, and April 1 and 2. Cost will be \$350 which covers all cost. Contact Tom Mills by February 15 if you are interested.

"What Is Written"

Today we begin a series of articles on the plan of salvation. As we study from the N.T., we shall find that there are 5 steps in God's plan to become a Christian as seen in the gospel. Men must hear, believe, repent, confess, and be baptized.

Hearing the gospel is the first step in the plan of salvation. "So then faith cometh by hearing, and hearing by the word of God." Rom. 10:17. Man cannot believe in what he has not heard about. Some folks in our religious world, talk about the direct working of the Holy Spirit on the hearts of men to enlighten, such is a false doctrine! God has ordained that the gospel is to be preached to every creature, "And he said unto them, Go ye into all the world, and preach the gospel to every creature." Mark 16:15. Men and women must hear, learn, be taught the word of God, then they can choose to believe or reject. In the parable of the sower, the seed is sown in the hearts of men. "The seed is the word of God, Lk. 8:15. A plant cannot grow unless the seed is first planted in the ground. One cannot be saved and become a Christian, unless first, the word of God is heard and learned. "For after that in the wisdom of God the world by wisdom knew not God, it pleased God by the foolishness of preaching to save them that believe." 1 Cor. 1:21. Yes, we must hear the good news of Jesus!

Providence church Christ

Dan McKibben-758-9316 - E-mail: Dan.McKibben@luno.com
Web Page: <http://www.hyperaction.net/providence>
Time of Services: Sunday 10am Bible Study, Worship 10:40-8:45 am, Wednesday 7:00pm. Radio program, Sunday 8am, 1460 AM

Attention Medicaid Nurse Aide Training

The Rockcastle Area Technology Center will be conducting a Medicaid Nurse Aide Training.

If you are interested in this training to complete admission requirements for a Registered Nurse or Licensed Practical Nurse Program or if you're just interested in working in this area, you may pick up a packet at the Rockcastle Area Technology Center.

The cost for the 75 hour training will be \$317.00. This price excludes liability insurance which you will be responsible for.

If interested please bring completed packet to the area center on Feb. 15, 2000 at 6 p.m. We will discuss class schedule and requirements at this time.

Rhonda Childers, Instructor
Phone 256-4346

C&L Carpets, Inc.

Located behind Fincher-Williams in London
606-864-0887

- Trackless Carpet 2.99/sq. yd.
- Indoor-Outdoor Carpet
2.99/sq. yd.
- Vinyl Flooring 2.99/sq. yd.
- Berber Carpet 3.99/sq. yd.
- Laminate Flooring
1.49/sq. ft.

ROCKCASTLE COUNTY BOARD OF EDUCATION

GEORGE W. GRIFFITH, CHAIRMAN
TERRY F. BURTON, VICE CHAIRMAN
SHERRY ISAACS
SAMUEL T. STALLSWORTH
MARTIN E. VANZANT

Meeting Location - Central Administration Offices

February 7, 2000
7:00 p.m.
DRAFT Agenda

1. CALL TO ORDER

- A. Silent Prayer
- B. Roll Call
- C. Reading of Board Team Commitments

2. ADOPT AGENDA/ACTION

3. COMMUNICATIONS:

- A. Review of Gear UP Initiative (The use of Mentors at RCMS-Dreama Gentry)

4. OPERATIONS/ACTIONS

- A. Approve minutes of the January 11, 2000-regular monthly meetings
- B. Approve bills for payment
- C. Approve Maternity Leave (03.2233) for Julie Lake (School Psychologist)
- D. Approve Early Reading Incentive Grant Application (MVES)
- E. Approve Reading Excellence Improvement Grant Application (MVES)
- F. Approve school trips

Date	School	Grade	#	Location
2/12/00	RCMS	7	25	Berea Community School Challenge Students/ACT
2/18/00	RCMS	9/12	25	FFA Farm Machinery Show/Louisville
2/24-25/00	RCMS	10/12	15	KY Assoc. of National Honor Society Chapters Convention, Louisville

5. DISCUSSION/ACTION

- A. Review/approve schematic design for new Brodhead Elementary
- B. Review/approve authorization of Superintendent/designee to advertise for and bid the following items: School Furniture, Summer Maintenance Projects, Custodial Supplies

- C. Review/approve agreement between The National Speleological Society (N.S.S.) and Rockcastle County Schools (RCS) for use of the Rockcastle County High School to be used for a 2001 Convention

6. DISCUSSION/REVIEW

- A. Review monthly financial report(s)
- B. Review Classroom Management/Procedures (Student Supervision)
- C. Review KSBA Plans and Legislative Update
- D. Review Technology Usage for Board Members
- E. Review Superintendent's Personnel Actions Report
- F. Other

7. ADJOURNMENT

NEAR NEW AUTO INC.

"NO BULL" "Just Good Deals!"

OUR 23RD YEAR

OVER 80 UNITS TO CHOOSE FROM - BEST SELECTION, BEST PRICES, BEST DEALS

 '99 Chevy Blazer LS 4x4, Loaded SALE \$19,990	 '97 Toyota 4-Runner SR5 4x4, Loaded Save thousands from new '98 T-100 SR5 X-Cab 4x4, One of a kind Save thousands from new '96 Chevy 2-71 X-Cab 4x4, 3D, 3500 Only \$18,990	 '98 Chevy Silverado X-Cab 3Door, 4x4, 3500 Engine SALE \$22,990
 '97 Jeep Grand Cherokee 4x4, Dual Power Seats, CD SALE \$17,990	 '98 Toyota X-Cab SR5 4x4, V-6, Hps II AI Only \$18,990 '98 Ford Contour SE 4Door, Loaded \$150 ⁰⁰ less \$71,990	 '96 Geo Tracker 4x4, 30K Miles \$8,990 Or \$174/mo.

No Reasonable Offer Ever Refused!

WE WON'T BE UNDERSOLED!

No Down Payment Needed

*With Approved Credit, Prices Thru Weekend

U.S. 25 North, Berea, KY

986-8888

Toll Free 1-800-735-1028

Starting at 9.9 APR with approved credit + tax and license, \$1,000 Down

Just Remember "Price Sells"

Good cars make happy customers. We have both!

Our Reputation is Your Guarantee

ROCKCASTLE COUNTY HAS 222 MILES OF GRAVEL ROADS.

*That's 44% of
our county's roads!*

Governor Paul Patton's Roads For The 21st Century plan will change that.

Rockcastle County
will get **\$376,880**
a year to pave our
gravel roads under
the Governor's plan.
If we start today,
we can finish the
job in 20 years.

Call your state senator
and representative at
1-800-372-7181 today.
Ask them to support
Governor Patton's
program to move
Kentucky into the
21st century.

*The future of our county's
roads depends on it.*

Rockets drop to 7-12 on year

The Rockcastle County Rockets won a close one last Friday night, hosting Whitley County and hanging on for the 63-60 win.

The Rockets came out hot in the first quarter, going up 13-4 to start the game with seniors Matthew Brown, who was high point man with 24, and Andrew Cash combining for thirteen of the Rockets' seventeen first quarter points.

Whitley County came storming back in the second, however, outscoring the Rockets 20-11 to go into the locker room up 29-28 at half-time.

Senior Nick Leger and Cash came out and played tough defense to begin the second half, stealing the ball from the Colonels and then Leger going in for the easy layup.

Whitley County retook the lead at the beginning of the fourth, but it was short lived as Rockcastle took advantage of two Colonels turnovers to go back up five, 49-44.

Rockcastle kept their lead to seven at several different points in the fourth quarter, but hot shooting and good Whitley County defense cut the Rocket lead to two, 58-56 at the 2:35 mark.

Andrew Hammond got the put-back to put the Rockets up four, and the Colonels had to start fouling to stop the clock but the Rockets Brown and Shea Taylors hit their free throws to secure the 63-60 win.

A poor showing in the first quarter of Tuesday night's game against Knox Central dealt the Rockets their twelfth loss of the season, 75-65.

The Rockets were outscored 24-12 in the first, despite Cash hitting three threes in the effort. Rockcastle outscored Knox Central 17-15 in the second quarter, despite Central going on a 6-0 run to start the quarter. The Rockets were down ten, 39-29 to end the first half.

Eight points is as close the Rockets would come in the third quarter to the Panthers, with several turnovers for Rockcastle keeping the ball out of their hands for the score.

Rockcastle was still down ten at the end of the third, 55-45.

Rockcastle went on a 7-0 run in the middle of the fourth quarter to cut Knox Central's lead to four, but it was not enough as the Panthers prevailed for the 75-65 win.

Rockcastle hosts Oneida Baptist Saturday night for district play which will determine the seeding of the district tournament, to be held at Oneida.

Whitley 9 20 13 18 60
Rockcastle 17 11 15 20 63
Matthew Brown 24; Andrew Cash 15; Nick Leger 10; Shea Taylor 5; Andrew Hammond 4; Jeremy Neelley 3; Josh Rowland 2.

K. Central 24 15 16 20 75
Rockcastle 12 17 16 20 65
Andrew Cash 28; Matthew Brown 16; Nick Leger 9; Josh Rowland 7; Andrew Hammond 4.

Freshman are 8-3

The Rockcastle Rockets freshman team had a close win over Clay County 45-41; but dropped only their third loss of the season last Saturday against Madison Southern 31-28.

Aaron Anderkin was leading scoring for the Rockets against Clay County with 17, and Jason Reynolds was high man against Madison Southern with 13.

Freshman Linescores

Clay 8 12 11 10 41
Rockcastle 5 18 6 16 45
Aaron Anderkin 17; Chris Settles 9; Austin Miller 9; Aaron Cash 7; Stephen Boreing 3.

Rockcastle 8 6 7 7 28
Southern 9 8 6 8 31
Jason Reynolds 13; Aaron Cash 8; Stephen Boreing 4; Aaron Anderkin 3.

Rocket Jayvees on a 4-0 winning streak, beat Knox

The Rockcastle Rockets JV team is on a 4-0 win streak, and is 11-4 on the season with wins over Knox County, Whitley County and Clay Central.

The Rockets had two solid wins (Cont. to A11)



Senior point guard Brandon Reynolds puts up a shot against a South Laurel Lady Cardinal Monday night. The Rockets got their 14th win of the season with the 55-43 victory. Reynolds led the scoring for her team with 16.

Lady Rockets defeat South Laurel Cardinals

The Rockets had to rebound from a sluggish first quarter against the South Laurel Cardinals Monday night, but came back they did and wound up with their 14th win of the season.

After being down 19-8 at the end of the first period, the Rockets came back and went on an 8-0 run to pull to within 3 before the Cardinals finally managed to get on the board in the second quarter. The Rockets went on to take a 26-25 half time lead and were ahead 39-35 at the third quarter stop.

In the fourth, the Rockets added to their margin for the final 55-43. Senior point guard Brandy Reynolds, was 6 for 6 from the free throw line and led the scoring for her team with 16.

Rachelle Hammond got all her points in the second half and was second leading scorer with 12. Jessie Ricketts cannot two three point baskets and had 10 in the game. Amber Denney got 7; Brooke Roberts 6 and Jessica Cobb 4.

Jayvees lose

The Lady Rockets Jayvee team did things opposite from the varsity team, leading 15-9 at half time before losing the game 30-24.

Angie Boreing led the scoring for the Rockets with 7; Leslie Carpenter and Ashley Mink got 6 each; Jessie Hayes scored 3 and Amanda Barnett 2.

Jayvees lose at Catholic

The bad news at Catholic Friday night for the Jayvees was that they did not score a field goal the first half — the good news was that Catholic only scored two, but added 4 points at the free throw line to lead the Rockets 8-2 at the half.

The Rockets shot so poorly in the winter, most of us wait until spring when the temperature starts warming up. If you don't want to get out now and brave the elements, it is a great time to take out your fishing gear and get it ready for spring, so when it does get here you will be ready to hit the water.

Outdoors in Rockcastle

By Mike Carpenter
Beating Cabin Fever: Part One
Winter has definitely set in and many of you fishermen have probably got a bad case of Cabin Fever. Although fishing can be good in the winter, most of us wait until spring when the temperature starts warming up. If you don't want to get out now and brave the elements, it is a great time to take out your fishing gear and get it ready for spring, so when it does get here you will be ready to hit the water.

scoring flurry, finally, getting 9 points to Catholics 2x. With three seconds on the clock, Amber Denney stole Catholic's inbound pass, gave the ball to Angie Boreing and time expired -- at least the clock said :00. However -- the Catholic coach protested to the referees that one second should be put back on the clock and he prevailed. With one second, Catholic got the ball inbound to a player who turned around, backed her defender up so she could shoot the ball and put it in the basket to tie the score.

In the first overtime, Denney got a field goal and Leslie Carpenter scored two free throws but Catholic came back to tie the score at 26 all. Denney then got another basket but, with 14 seconds remaining, Catholic also scored to put the game into its second overtime.

Jessie Hayes made two free throws to draw first blood in the second overtime but that was all the Rockets would manage offensively. Catholic then scored the next three points at the free throw line to get the win 33-30. In all, Catholic was 17 for 31 from the free throw line and the Rockets were 12 for 25.

Freshmen Beat Catholic

Despite 10 turnovers in the first half, the Lady Rockets led at the intermission 13-7. However, 9 turnovers and only one basket in the third quarter, gave Catholic the 23-15 advantage.

But, the Rockets didn't give up, battling back in the fourth quarter to a 25 all tie with 2:05 remaining in the third quarter. Catholic was back ahead 29-27 with time soon to run out, when Tara Rowe unleashed a three point shot. The buzzer went off with the ball in the air and the shot banked in to give the Rockets the one point win.

Rowe came off the bench to lead her team in scoring with 11; Ashley Mink got 8; Brianna Bussell 5; Johanna Abney 4 and Jessica Thacker 2.

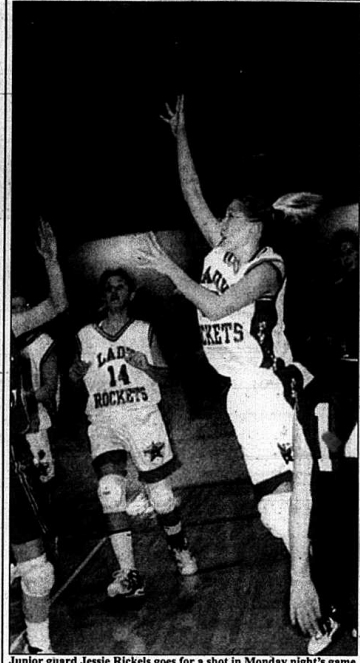

Junior guard Jessie Ricketts goes for a shot in Monday night's game against South Laurel. Ricketts got two three point shots in the game and 10 points total. Also in the photo is #14 Amber Denney.

Commonwealth of Kentucky 28th Judicial Circuit Rockcastle Circuit Court - Division II Civil Action No. 99-CI-00252

The Bank of New York, As Indenture Trustee for the Money Store Trust 1998-C c/o The Money Store

PLAINTIFF
Darrell Stewart, Et Al
V.
DEFENDANTS

NOTICE OF SALE

Pursuant to a judgment and order of sale entered in this action on January 14, 2000, for the purpose of satisfying the judgment against the defendant in the amount of SEVENTY SEVEN THOUSAND FIVE HUNDRED FORTY FOUR DOLLARS AND 42/100 (\$77,544.42) plus interest, costs and attorney fees. I will offer at public auction the hereinafter described real property in Rockcastle County, Kentucky

At the Courthouse on East Main Street
Mt. Vernon, Kentucky
on Monday, February 14, 2000
Beginning at the Hour of 11:00 a.m.

Said property being more particularly bounded and described as follows:
Lot No. 1 - Beginning on an iron pin corner to Anna Phillips Gill in the East right of way line of U.S. Highway No. 150; thence with right of way South 35 deg. 54'40" West, 60.42 feet to an iron pin; South 38 deg. 59'19" West, 87.19 feet to an iron pin in said right of way and corner to Lot No. 3; thence with same North 88 deg. 12'23" West, 110.00 feet to an iron pin in line of Lot No. 3 and corner to Lot No. 2; thence with line of Lot No. 2 North 28 deg. 33'52" East, 126.00 feet to a corner of Lot No. 2 in line of Gill; thence with line of Gill North 88 deg. 57'18" East, 140.00 feet to a point beginning. Containing 0.330 acres.

Lot No. 2 - Beginning on an iron pin in the East right of way line of Maple Street and corner to Anna Phillips Gill; thence with the line of Gill North 88 deg. 57'18" East, 126.71 feet to an iron pin in line of Gill and corner to Lot No. 1; thence the same South 28 deg. 22'52" West, 126.96 feet to an iron pin corner of Lot No. 1 and in line of Lot No. 3; thence North 88 deg. 12'24" West, 69.39 feet to an iron pin corner of Lot No. 3 in the East right of way line of maple Street; thence with said East right of way line North 01 deg. 35'17" East, 106.27 feet to a point of beginning. Containing 1.244 acres of land.

Being the same real property which Darrell Stewart and Elizabeth Stewart obtained by deed of record in Deed Book 171, page 323 in the Office of the Rockcastle County Clerk.

The Property Shall Be Sold Upon the Following Terms and Conditions:

1. The real property shall be sold for cash or upon a credit of thirty (30) days with the purchaser required to pay a minimum of twenty five percent (25%) of the purchase price in cash on the date of sale and to secure the balance with a bond approved by the Master commissioner.
2. The bond shall bear interest at the rate of twelve percent (12%) per annum until paid in full. The bond shall have the force and effect of a judgment and shall be remain a lien upon the property sold as additional surety for the payment of the purchase price.
3. All liens for delinquent ad valorem taxes, assessed against the real estate of record at the time of entry of judgment, shall be paid out of the proceeds of sale.
4. The purchaser shall be responsible for the year 2000 local, county and state property taxes.
5. The purchaser shall have possession of the real property upon compliance with the terms of the sale.
6. In the event that the plaintiff is the successful bidder and the sale price does not exceed the amount of the plaintiff's judgment, no deposit or bond shall be required.
7. The sale shall be made subject to all easements, set back lines, restrictions or covenants of record or otherwise and shall be sold "as is."

Willis G. Coffey, Master Commissioner
Rockcastle Circuit Court



Senior Nick Leger drives around a Whitley County player during the Rockets 63-60 win Friday night.

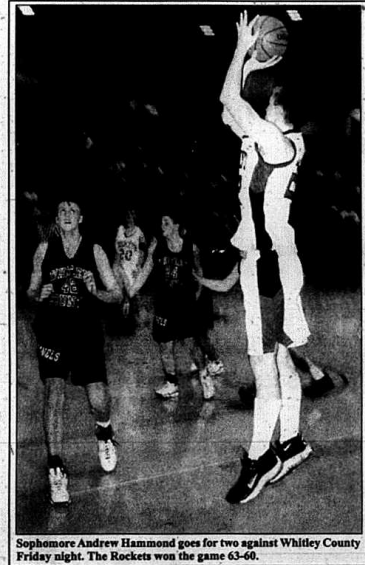

Sophomore Andrew Hammond goes for two against Whitley County Friday night. The Rockets won the game 63-60.

Cont. to A-11

Dr. Michael Bryant retires from state government

Dr. Michael Bryant retired from state government effective January 31, 2000. He originally worked for the Department of Child Welfare as a Juvenile Counselor and Protective Services Worker. For the past twenty-two and one-half years he has served as Family Services Office Supervisor for the Cabinet for Families and Children, Department for Community Based Services, Division of Protection and Permanency in Rockcastle County. Dr. Bryant has also served Rockcastle County through memberships and offices in numerous civic, charitable, community and church organizations. He is the recipient of several local awards for his community involvement.

He has been in the ministry for thirty-six years, with twenty years as a pastor. Other ministries include evangelism and chaplaincy programs for the sheriff's department, boys group homes and abuse shelter. On February 15th, Dr. Bryant will assume the duties of Senior Associate Pastor at Victory Christian Fellowship in Somerset.

"Outdoors"

take inventory, winter is the best time to go shopping for new fishing supplies, because everything is cheaper and can save a lot of money. Pull out those dull hooks and sharpen them up.

Taking care of your equipment is not only a great cure for cabin fever, but it will also add life to your fishing gear. You'll be ready to hit the water when the weather gets warmer. Spring will be here before you know it.

So get out, take your kids, the future outdoors men and women of Rockcastle County, and enjoy the great outdoors.

"Rockets"

(Cont. from A10)

over Whitley County (59-34) and Knox Central (65-49), and with good fire throw shooting, a win over district rival Clay County, 56-50. Leading scorers in the Clay County game were Jeremy Neeley and Aaron Anderkin, each with 13. Anderkin was the leading scorer against Whitley County with 21. Neeley was leading scorer against Knox Central with 15. The Jayvee team plays Oneida Baptist Saturday night.

Jayvee Linescores

Clay 12 9 8 21 50
Rockcastle 17 9 12 18 56
Aaron Anderkin 13; Jeremy Neeley 13; Shea Taylor 10; Thomas Coffey 8; Josh Rowland 8; Aaron Cash 4.

Whitley 11 8 4 11 34
Rockcastle 11 18 17 13 59
Aaron Anderkin 21; Jeremy Neeley 14; Thomas Coffey 7; Austin Miller 6; Jason Reynolds 4; Stephen Boring 4; Aaron Cash 3.

K. Central 7 22 7 13 49
Rockcastle 17 18 12 18 65
Jeremy Neeley 15; Thomas Coffey 14; Aaron Anderkin 14; Jason Reynolds 10; Aaron Cash 5; Austin Miller 3; Chris Settles 2; Stephen Boring 2.

"Center"

(Cont. from front)

at \$647,000. The jail receives other monies from the state, but the lion's share is for keeping the state prisoners.

That budget includes money for all debt service and jail operations expense.

Miller said that he based his budget on keeping fifty state prisoners and anything over that number would be "gravy for the county."

"When we keep as many as 89 prisoners about 20 of them have to sleep on the floor on cots, but the state allows for that so we are going to try and keep around 60 state prisoners all the time," Miller said.

The jailer also said the local Detention Center would begin keeping some federal prisoners after the Detention Center is inspected by federal officials.

"We are ready for any inspection and the federal government pays approximately \$35.00 a day to keep their prisoners," Miller said.

"It will take a while to get back on our feet financially because of the time the jail was closed because

of the many past due bills that are still owed, but we are certainly on our way," Miller said.

Miller said that he appreciates the efforts of the fiscal court and local law enforcement officials who have been very cooperative since the Detention Center opened on September 20.

Currently the Detention Center employs 13 full and part time deputies and two cooks.

"Initiative"

(Cont. from front)

development begins with community development and he believes there is a strong sense of community spirit which exists in the county.

"The Rockcastle County Development Board supports all the efforts to further develop the enormous potential of our county," Towery said.

But Towery pointed out that if Rockcastle and Mt. Vernon are selected to participate in the program, the state is not going to write them a check for \$24.5 million.

"What it will do for us, is first they will send an economic development specialist to work with us on a daily basis," Towery said.

It will also give us a favored position and move us up to the top of the list when applying for grants and loans," he said.

"We won't get a handout, but we will get the help we need to obtain funding for our projects," he said.

"Image Entry"

(Cont. from front)

ton gave the credit to Image Entry's employees. "We have an outstanding group of people. Our clients notice this very quickly. We are told they appreciate our willingness to become their partner, not just another vendor. Clients expect their partners to be there for them day in and day out; we have been."

Deaton, commenting about Year

The Mt. Vernon Signal Thursday, February 3, 2000 Pg. A11

2000, stated, "I am tremendously pleased with how God has blessed us. Image Entry just celebrated its eighth anniversary this past week and as I look into the new millennium, I still see our "best days" in front of us. I want to thank our employees and the Mt. Vernon community for supporting us! I want them to take as much pride in what we have accomplished as I do. Without their support and God's help, we could not have been successful!"

Image Entry is a full-service data processing organization with offices in Mt. Vernon, Annville, Booneville, London, Manchester, Monticello, Whitesburg, Indianapolis and Knoxville.

The company is accepting applications at all locations for data entry operators, clerical staff and management personnel. Any one interested in applying for these positions should submit an application to Image Entry, Inc. at 1770 Highway 461, Mt. Vernon, KY 40456 or call 606-256-4134.



R & J
Custom Dozing

All types of dozer work

Rev Davidson
Rt. 3 Box 361
Mt. Vernon, Ky. 40456

(606) 256-2693

Berea College

Custodian (Heavy Duty Cleaning)
Facilities Management

The Custodian provides heavy duty cleaning services for Berea College. Responsibilities include floor stripping, sanding, scrubbing, and waxing and carpet and window cleaning. Other duties include cleaning College rental property, supervising a student crew, and serving as relief custodian when needed. A high school education and one year of related work experience is required. A teamwork approach, knowledge and application of cleaning equipment and products, supervisory skills, and safe work habits are essential. This full-time position offers a flexible work schedule including evening, weekend, and on-call hours as well as competitive pay and benefits.

Apply in person at Human Resource Services located in Rustic Cottage on the Berea College campus or send resume and cover letter to Carolyn Howard, Berea College, CPO 2189, Berea, KY 40404. Applications will be accepted until the position is filled.

In keeping with the College's inclusive Christian tradition and its emphasis on the dignity and worth of all people, Berea embraces and values diversity through encouragement of applications from women and members of minority groups.

PROGRAMMING PACKAGES

More movies, sports and pay per view than any other service available. Over 210 digital-quality on-demand events.

SELECT CHOICE PROGRAMMING	OVER 98 CHOICE PROGRAMMING
<p>\$19.99</p> <p>Over 40 Channels</p> <p>Includes: HBO, Showtime, CNN, ESPN, ESPN2, ESPN3, ESPN4, ESPN5, ESPN6, ESPN7, ESPN8, ESPN9, ESPN10, ESPN11, ESPN12, ESPN13, ESPN14, ESPN15, ESPN16, ESPN17, ESPN18, ESPN19, ESPN20, ESPN21, ESPN22, ESPN23, ESPN24, ESPN25, ESPN26, ESPN27, ESPN28, ESPN29, ESPN30, ESPN31, ESPN32, ESPN33, ESPN34, ESPN35, ESPN36, ESPN37, ESPN38, ESPN39, ESPN40, ESPN41, ESPN42, ESPN43, ESPN44, ESPN45, ESPN46, ESPN47, ESPN48, ESPN49, ESPN50, ESPN51, ESPN52, ESPN53, ESPN54, ESPN55, ESPN56, ESPN57, ESPN58, ESPN59, ESPN60, ESPN61, ESPN62, ESPN63, ESPN64, ESPN65, ESPN66, ESPN67, ESPN68, ESPN69, ESPN70, ESPN71, ESPN72, ESPN73, ESPN74, ESPN75, ESPN76, ESPN77, ESPN78, ESPN79, ESPN80, ESPN81, ESPN82, ESPN83, ESPN84, ESPN85, ESPN86, ESPN87, ESPN88, ESPN89, ESPN90, ESPN91, ESPN92, ESPN93, ESPN94, ESPN95, ESPN96, ESPN97, ESPN98, ESPN99, ESPN100.</p>	<p>\$29.99</p> <p>Over 98 Channels</p> <p>Includes: HBO, Showtime, CNN, ESPN, ESPN2, ESPN3, ESPN4, ESPN5, ESPN6, ESPN7, ESPN8, ESPN9, ESPN10, ESPN11, ESPN12, ESPN13, ESPN14, ESPN15, ESPN16, ESPN17, ESPN18, ESPN19, ESPN20, ESPN21, ESPN22, ESPN23, ESPN24, ESPN25, ESPN26, ESPN27, ESPN28, ESPN29, ESPN30, ESPN31, ESPN32, ESPN33, ESPN34, ESPN35, ESPN36, ESPN37, ESPN38, ESPN39, ESPN40, ESPN41, ESPN42, ESPN43, ESPN44, ESPN45, ESPN46, ESPN47, ESPN48, ESPN49, ESPN50, ESPN51, ESPN52, ESPN53, ESPN54, ESPN55, ESPN56, ESPN57, ESPN58, ESPN59, ESPN60, ESPN61, ESPN62, ESPN63, ESPN64, ESPN65, ESPN66, ESPN67, ESPN68, ESPN69, ESPN70, ESPN71, ESPN72, ESPN73, ESPN74, ESPN75, ESPN76, ESPN77, ESPN78, ESPN79, ESPN80, ESPN81, ESPN82, ESPN83, ESPN84, ESPN85, ESPN86, ESPN87, ESPN88, ESPN89, ESPN90, ESPN91, ESPN92, ESPN93, ESPN94, ESPN95, ESPN96, ESPN97, ESPN98, ESPN99, ESPN100.</p>

TOTAL CHOICE VALUE PACKAGES

TOTAL CHOICE SILVER	TOTAL CHOICE GOLD	TOTAL CHOICE PLATINUM
<p>Includes: HBO, Showtime, CNN, ESPN, ESPN2, ESPN3, ESPN4, ESPN5, ESPN6, ESPN7, ESPN8, ESPN9, ESPN10, ESPN11, ESPN12, ESPN13, ESPN14, ESPN15, ESPN16, ESPN17, ESPN18, ESPN19, ESPN20, ESPN21, ESPN22, ESPN23, ESPN24, ESPN25, ESPN26, ESPN27, ESPN28, ESPN29, ESPN30, ESPN31, ESPN32, ESPN33, ESPN34, ESPN35, ESPN36, ESPN37, ESPN38, ESPN39, ESPN40, ESPN41, ESPN42, ESPN43, ESPN44, ESPN45, ESPN46, ESPN47, ESPN48, ESPN49, ESPN50, ESPN51, ESPN52, ESPN53, ESPN54, ESPN55, ESPN56, ESPN57, ESPN58, ESPN59, ESPN60, ESPN61, ESPN62, ESPN63, ESPN64, ESPN65, ESPN66, ESPN67, ESPN68, ESPN69, ESPN70, ESPN71, ESPN72, ESPN73, ESPN74, ESPN75, ESPN76, ESPN77, ESPN78, ESPN79, ESPN80, ESPN81, ESPN82, ESPN83, ESPN84, ESPN85, ESPN86, ESPN87, ESPN88, ESPN89, ESPN90, ESPN91, ESPN92, ESPN93, ESPN94, ESPN95, ESPN96, ESPN97, ESPN98, ESPN99, ESPN100.</p>	<p>Includes: HBO, Showtime, CNN, ESPN, ESPN2, ESPN3, ESPN4, ESPN5, ESPN6, ESPN7, ESPN8, ESPN9, ESPN10, ESPN11, ESPN12, ESPN13, ESPN14, ESPN15, ESPN16, ESPN17, ESPN18, ESPN19, ESPN20, ESPN21, ESPN22, ESPN23, ESPN24, ESPN25, ESPN26, ESPN27, ESPN28, ESPN29, ESPN30, ESPN31, ESPN32, ESPN33, ESPN34, ESPN35, ESPN36, ESPN37, ESPN38, ESPN39, ESPN40, ESPN41, ESPN42, ESPN43, ESPN44, ESPN45, ESPN46, ESPN47, ESPN48, ESPN49, ESPN50, ESPN51, ESPN52, ESPN53, ESPN54, ESPN55, ESPN56, ESPN57, ESPN58, ESPN59, ESPN60, ESPN61, ESPN62, ESPN63, ESPN64, ESPN65, ESPN66, ESPN67, ESPN68, ESPN69, ESPN70, ESPN71, ESPN72, ESPN73, ESPN74, ESPN75, ESPN76, ESPN77, ESPN78, ESPN79, ESPN80, ESPN81, ESPN82, ESPN83, ESPN84, ESPN85, ESPN86, ESPN87, ESPN88, ESPN89, ESPN90, ESPN91, ESPN92, ESPN93, ESPN94, ESPN95, ESPN96, ESPN97, ESPN98, ESPN99, ESPN100.</p>	<p>Includes: HBO, Showtime, CNN, ESPN, ESPN2, ESPN3, ESPN4, ESPN5, ESPN6, ESPN7, ESPN8, ESPN9, ESPN10, ESPN11, ESPN12, ESPN13, ESPN14, ESPN15, ESPN16, ESPN17, ESPN18, ESPN19, ESPN20, ESPN21, ESPN22, ESPN23, ESPN24, ESPN25, ESPN26, ESPN27, ESPN28, ESPN29, ESPN30, ESPN31, ESPN32, ESPN33, ESPN34, ESPN35, ESPN36, ESPN37, ESPN38, ESPN39, ESPN40, ESPN41, ESPN42, ESPN43, ESPN44, ESPN45, ESPN46, ESPN47, ESPN48, ESPN49, ESPN50, ESPN51, ESPN52, ESPN53, ESPN54, ESPN55, ESPN56, ESPN57, ESPN58, ESPN59, ESPN60, ESPN61, ESPN62, ESPN63, ESPN64, ESPN65, ESPN66, ESPN67, ESPN68, ESPN69, ESPN70, ESPN71, ESPN72, ESPN73, ESPN74, ESPN75, ESPN76, ESPN77, ESPN78, ESPN79, ESPN80, ESPN81, ESPN82, ESPN83, ESPN84, ESPN85, ESPN86, ESPN87, ESPN88, ESPN89, ESPN90, ESPN91, ESPN92, ESPN93, ESPN94, ESPN95, ESPN96, ESPN97, ESPN98, ESPN99, ESPN100.</p>

Dish & Installation \$119 plus 12 mos. warranty parts and labor
CALL JEFF at 256-0139

I'M YOURS.

COMPLETE PC SYSTEM & COLOR PRINTER
JUST \$35.00 PER MONTH WITH 36 MONTHS OF INTERNET SERVICE.*

CALL 1-888-544-6654 FOR YOUR COMPLETE PC SYSTEM & COLOR PRINTER. AVAILABLE TO THE FIRST 500 CALLERS - AVAILABLE FOR IMMEDIATE PICK UP.

- Intel Celeron 400 MHz Processor • 4.3Gb Hard Drive (UDMA) • 1.44mb Floppy Drive
- 15" 28 DP c50 Neosonic Cyberstion Color Monitor • PCI Sound Card • 2 Button Mouse
- Windows Keyboard • Lexmark Z11 Color Printer (w/ cable) • 32mb RAM
- 40c CD ROM • 56k V90 Modem • Micro ATX Case • Bomb GPB Video
- ATX Motherboard • 120 Watt Speakers • Lotus Smart Suite
- Microsoft Windows 98 (Second Edition)

*The transaction advertised is a lease. \$95.00 due at lease signing (includes \$60 up front plus first month's payment). Lease provided for 36 payments of \$35.00. No security deposit is required. Subject to approval and acceptance of lease and terms of any Internet access agreement or acceptable use policy. Other terms and conditions apply. This must be 18 or older to accept this offer and have a valid credit card issued in your name. The monthly payment will be charged to your designated credit card. Offer valid only in Florida, Kentucky, Mississippi, North Carolina and Tennessee. Tax may incur additional shipping charges, depending on your calling plan and location. OFFER GOOD IN ANNANDALE, COVINGTON, MANCHESTER, MOUNTAIN VIEW, ROCKCASTLE & WELLSBURG. SCHEDULE YOUR LOCAL PICK UP IN LONDON, KENTUCKY.

CELLULARONE
The ONE clear choice in wireless service

DANVILLE 975 Hustonville Rd. (606) 516-3500
RICHMOND 463 Eastern Bypass (606) 314-3500

Or Visit An Authorized Dealer Nearest You

*Hours limited time offer. Some restrictions apply. Requires a 24 month service agreement for two new lines of service. Activation fee required. Service charge required for enrollment by existing customers. Dealer participation may vary. Offer includes digital features and rates. Digital voice available area.

Sweetheart of a Deal

Buy 1, Get 1 FREE!

\$29.99* primary line
Includes 200 Minutes

\$9.99* partner line
Shares Primary Minutes

Both Phones Receive...

- FREE 1st Incoming Minute
- FREE Voice Mail
- FREE Caller ID
- FREE Long Distance To KY From Home Area
- Home Package Minutes Apply in KY & TN

1-800-218-1969
1-800-467-0306

CELLULARONE
The ONE clear choice in wireless service

DANVILLE 975 Hustonville Rd. (606) 516-3500
RICHMOND 463 Eastern Bypass (606) 314-3500

Or Visit An Authorized Dealer Nearest You

*Hours limited time offer. Some restrictions apply. Requires a 24 month service agreement for two new lines of service. Activation fee required. Service charge required for enrollment by existing customers. Dealer participation may vary. Offer includes digital features and rates. Digital voice available area.

Agricultural News

By: Warden Alexander, FSA Director

Environmental Quality Incentive Program (EQIP)

The Environmental Quality Incentive Program (EQIP) is a voluntary program to assist landowners with solving natural resources problems through financial and technical assistance. Cost share assistance is available to establish long term contracts on eligible land. The duration of contracts is from 5 to 10 years to allow landowners an opportunity to plan installation of conservation practices well in advance of the scheduled year.

EQIP works primarily in priority areas where significant natural resource problems exist. In general, priority areas are defined as watersheds, regions or areas of special environmental sensitivity or having significant soil, water, related quality and quantity, wildlife habitat, wetlands and forest and grazing lands.

Eligibility is limited to persons who are engaged in livestock or agricultural production.

Sign up for CDP ends February 25th.

Livestock Assistance Program (LAP) At An End
Rockcastle County's approved LAP ends February 4th.

To be eligible for LAP a producer must have suffered a 40% or greater loss of normal grazing production for

three or more consecutive months during the LAP crop year, possess beneficial interest in eligible livestock (beef and dairy cattle, sheep, goats, swine, equine animals used for commercially or kept by owner for food/beef production, have owned or leased the eligible livestock for at least three months.

In order to complete the application, producers must list the number of eligible livestock head by weight groups and have receipts for purchases and sales for the months of July-November, 19th.

Because only a specific amount of money (\$200 million) has been approved for LAP, a national factor will be determined if application requests exceed the allocated amount of money. This factor will be announced after the end of sign-up.

If you have not signed up for this program: remember the deadline is now February 4th.

For more details on LAP contact the FSA office.

Aid To Dairy Farmers
Agriculture Secretary, Dan Glickman, has announced that USDA is providing \$125 million in direct cash payments to assist dairy farmers who have been hurt by low prices. An additional \$200 million in aid was distributed last summer.

This assistance is sorely needed to help keep man small- and medium-size dairy producers in business until prices stabilize.

To distribute limited resources equitably among all dairy producers, the Dairy Market Loss Assistance program provides payments based on an operator's milk production in 1997 or 1998, up to the first 26,000 hundredweight of production. All dairy farmers who produced milk during the last quarter of the calendar year 1998 are eligible for the program.

Eligible dairy farmers who did not participate in the program last summer must sign up at their local FSA office from January 24-February 28, 2000. Farmers who participated in last summer's program will automatically receive payments and do not need to reapply for assistance. The dollar amount of payments will be

The sign up period for this program began Feb. 1st and will conclude on Feb. 28th. Applications can be made at the local office of NRCS and FSA.

Cross County Leasing Referendum
The cross county leasing referendum voted upon has passed. Therefore, producers will be eligible to lease across county lines in Kentucky beginning with the 2000 crop year.

The cross county leasing does NOT permit the sale and purchase of quota across county lines.

Marketing Cards
Producers are reminded to return their marketing cards to the FSA office IMMEDIATELY after all sales are final for verification of marketings.

Applications For New Burley Tobacco Quota
Producers who own land and do not have a burley tobacco quota may be eligible for a new burley tobacco quota. Eligibility requirements include: own land which has tillable cropland with no tobacco quota, have two out of five years marketing history of burley tobacco, and 50% of average income derived from farming. Producers who wish to make an application should contact this office no later than February 15th.

Crop Disaster Program (CDP)
The Agriculture, Rural Development, Food and Drug Administration, and Related Agencies Appropriations Act, 2000, and the Omnibus Consolidated Appropriations Act, 2000, included a total of \$1.386 billion for the Crop Disaster Program (CDP). CDP assistance is for farmers who suffered losses to 1999 crops due to natural disasters. Farmers are eligible for compensation for 1999 crop losses, directly attributed to adverse weather and related conditions.

Producers who suffered greater than a 35% loss on insured/noninsured crops such as tobacco and corn and the non insurable crops such as hay, soybeans and vegetables for commercial use are eligible to receive payment.

Payments to farmers will be provided after all applications are reviewed in order to stay with the program's requirements and budget.

As a condition of receiving benefits under CDP, any producer who elected not to purchase crop insurance on the 1999 crop for which CDP benefits are requested MUST insure that crop for the 2000 and 2001 crop years.

calculated after sign-up is complete.

Program Deadlines to Remember
Program-Ending Date: Livestock Assistance Program (LAP) Feb. 4,

2000; Conservation Reserve Program (CRP) Feb. 11, 2000; Tobacco; New Growers Quota Feb. 15, 2000; Tobacco-Disaster Leasing Feb. 15, 2000; Crop Disaster Program (CDP) Feb. 25, 2000; Environmental Quality Incentive Program (EQIP) Feb. 28, 2000; Dairy Market Loss Assistance (DMLA) Feb. 28, 2000.

For further information concerning these programs, contact the FSA office prior to the deadline listed above.

In Loving Memory

In Loving Memory of
Charles W. Clark,
who passed away October 14, 1993
Sadly missed by his wife,
Dorothy Clark

If life could only bring again,
The days I took for granted then.
To hear your voice,
It's just a call away.
Of what I'd give for just some time,
To say the things that slipped my mind.
So much now I'd really like to say.

I can never go back when,
We did the things we did back then.
I stored those precious memories in my mind.

I like what you instilled in me,
I tried to be all I could be,
Walk the path you have left behind.

I sure miss you,
I sure will never be the same.
With you not here,
Each passing day has brought much pain.
But with God's grace,
My strength remains.
I sure miss you, but
Heaven's sweeter with you there.

The little things that seem so small,
Now go in a memory vault.
To cherish everyone I have of you,
Now I can see and recognize,
The parts you paid to shape my life.
I often see you in the little things I do,
God designed a Master plan,
He saw the hurting hand of man.

As we would say goodbye,
To those so dear,
So with our family and friends,
We'll be together once again.
To view heaven splendid hand in hand.
Happy Birthday, February 7th

Conservation District Cost Share Program

The Rockcastle County Conservation District will be accepting requests for cost sharing funding under the Kentucky Soil Erosion and Water Quality Cost Share Program beginning February 1 and extending through February 28.

The Kentucky Soil Erosion and Water Quality Cost Share Program was created to help agricultural operations protect the soil and water resources of Kentucky. This program

is a result of House Bill 377 that was passed in the 1994 General Assembly. This Bill establish annual cost share funds to be administered by conservation districts with priority given to animal waste related problems and agriculture district participants where pollution problems have been identified. The Kentucky Department of Agriculture will provide initial funding for the program.

Funding for practices will be

approved by the Soil and Water Conservation Commission at the Kentucky Division of Conservation, located in Frankfort, as funds are available.

For more information stop by the conservation district office located at the USDA Service Center, Hwy. 150, Mt. Vernon. Monday through Friday 8:00 a.m. to 5:00 p.m. or phone Randall Templeman, District Conservationist, at 256-2525 Ext. 3.



Valentine's Day is Monday, February 14th

This year, make that special person in your life happy with a Valentine's gift from

Hiatt's 5 & 10 Gift Department

Hiatt's has a wide assortment of fine giftware for your choosing. And, don't forget to select a Valentine card from their card department.

Free Gift Wrapping Available

Good Selection of Boyd's Bears



Hiatt's
5 & 10

Main Street
Mt. Vernon

Classified Deadline is Noon Tuesday

THE LORD'S LIGHT

★ ★ ★
★ ★ ★ ★
★ ★ ★ ★ ★
★ ★ ★ ★ ★
★ ★ ★ ★ ★
★ ★ ★ ★ ★
★ ★ ★ ★ ★
★ ★ ★ ★ ★
★ ★ ★ ★ ★
★ ★ ★ ★ ★
★ ★ ★ ★ ★
★ ★ ★ ★ ★

Rev. 18:1 (A Cloud
6:2 of Heaven)
Matt. 24:27 Matt. 26:64

Do you know the Bible tells how you were judged in the next world? It's in ZECH. 14:16-19, and anyone and any family or any nation that failed to worship the king keeping the Feast of Tabernacles was judged to be heathen and their rain was taken away.

Faith in Christ saved the heathen to the judgement, but Christ couldn't save the people in the judgement. Keeping the Feast of Tabernacles saved them ZECH. 14:16-19.

Christ is not Lord. The Son of God is, and he said many would come in his name saying he was Christ and would deceive many MATT. 24:5, and that is so-called Christian religion. They say Christ is Lord. They also refuse to keep the Feast of Tabernacles. They also failed to receive eternal life in the judgement. ZECH 14:16-19.

The Lord caused me to know Paul prosecuted the saints of God, even consented unto their death, so God cast Paul away from him.

Then Christ called Paul to work for him. Christ could not have called Paul if he had been of God, for the only people that were given to Christ was the heathen, and the uttermost parts of the earth for his possession. PSALMS 2:8. Now look around you. Who is it that says Christ is Lord? Is it not the heathen that refuse to keep the Feast of Tabernacles? Some do keep it.

I was caused to know Paul did too much writing, and Satan did too much helping, and their works was put in the Bible between God's holy writing and has deceived millions into believing they have eternal life.

Satan had Jesus Christ preached in his churches and got the people saved. REV. 2:9, REV. 3:9.

There is no eternal life in the Bible outside of God's Holy days. I don't care what Paul and Satan wrote. I have been caused to know when the Bible talks about the only begotten son of God it says the only son God begot, God's other son has no beginning or end, he is the (Son of Man), he is (Lord).

In PSALMS 2:6 and PSALMS 2:8 God gave two sons a kingdom, but God only had one son, so God begot a son.

When the King came for the judgement (ZECH. 14, 16-19) he used God's Holy days to separate the people for the two sons Kingdoms.

Bascom Newberry
10250 North 27 • Eubank, Ky.
42567-9704

BMV

You don't have to go through any hoops to get great service at **BMV!!**

BMV

The Bank of Mt. Vernon
Main Street 606-256-5142
Highway 461 606-256-5141
Member FDIC Equal Housing Lender

Second Section

Thursday, February 8, 2000



McKinney - Decker wed

Carol McKinney and Scott Decker were married October 1, 1999 at the Crossroads Assembly Church of God in Brodhead by Bro. Nathaniel Fugate.

The bride, given in marriage by her father, was attired in a floor length white satin gown accented with lace and pearls. The chapel train fell from the waist with pearls and ruffles. Her veil was accented with pearls and lace. The bride's bouquet was a cascade of white roses made by Mrs. Janet Bishop. The groom meeting his bride at the altar was dressed in a black tuxedo.

Mike Howard sang "It's Your Love" as the mothers of the bride and groom lit the candles. The unity candle was lit by the bride and groom as Mrs. Julie Hines sang "You're Still The One." After the unity candle was lit the groom surprised his beautiful bride with a solo "Adam's Side." After the couple was pronounced man and wife, Tony Renner and Melissa Bishop sang "From This Moment On" and Tony sang "I Cross My Heart."

The groom's best man was his life long friend, Eric Childress of Conway. Groomsmen was Thomas McKinney, brother of the bride, Chris Young, friend of the groom and Christopher Lewis, son of the bride. The best man and groomsmen were dressed in black tuxedos also.

Matron of Honor was Kimberly Sue Lovell, sister of the groom. Bridesmaids were Brandy Lewis, daughter of the bride, Sharon Smith, aunt of the bride from Waco. The matron of honor and bridesmaids were dressed in long black dresses with purple and white bouquets. Guest register was kept by Mrs. Amy Childress.

Christopher Lewis was ring bearer and Sarah McKinney was flower girl.

A reception was held immediately after the ceremony. After a honeymoon trip to the South the couple are making their home in Mt. Vernon.

Mr. and Mrs. Decker are both employed at Bluegrass Plating in Richmond.



49th Wedding Anniversary

Happy 49th wedding anniversary Mom and Dad. We love you - Sue and Norman, Gail, Tim and Brenda, Mike, Kristi and Bryan and all the grandchildren and great grandchildren.



35th Wedding Anniversary

Dallas and Ruby Brock, of Copper Creek, celebrated their 35th wedding anniversary on January 22nd. Dallas is the son of the late Bradley and Verlie Brock. Ruby is the daughter of the late Henry and Ollie Ellison. Dallas and Ruby have three children, Jim and Tim Brock and Beverly Lassila. They also have three grandchildren, Kassie, Kimberly and Dylan. May their love and happiness last another 35 years.

AT Town & Country Motors

<p>2000 Plymouth Neon 4 Dr., Auto, Air, Stereo \$10,995 \$216/66 Mos.</p>	<p>1999 Pontiac Grand Am 2 Dr., V6, Auto Spoiler, Wheels, 14K \$12,995 \$255/66 Mos.</p>	<p>1999 Olds Cutlass 4 Dr., V6, Wheels Spoiler, Loaded \$13,995 \$275/66 Mos.</p>	<p>1999 Pontiac Sunfire 4 Dr., Auto, Air 24,000 miles \$10,500 \$207/66 Mos.</p>
<p>1999 Chevrolet Prism Automatic, Air 12,000 Miles \$10,500 \$207/66 Mos.</p>	<p>1998 Pontiac Grand Prix 4 Dr., Loaded Spoiler \$13,500 \$265/66 Mos.</p>	<p>1998 Buick Century 4 Dr., Automatic Loaded \$10,995 \$215/66 Mos.</p>	<p>1999 Pontiac Sunfire 2 Dr., Auto, Spoiler Black \$9,995 \$197/66 Mos.</p>
<p>1997 Pontiac Grand Am 2 Dr., Local Trade Nice \$7,995 \$169/60 Mos.</p>	<p>1997 Toyota Camry LE 4 Dr., Auto Loaded, Spoiler \$12,995 \$275/60 Mos.</p>	<p>1997 Chevy Cavalier Z-24 Loaded, Alloys Spoiler, 27K \$9,995 \$212/60 Mos.</p>	<p>1998 Mitsubishi Mirage SE 4 Dr., Auto, Air 26,000 Miles \$8,500 \$168/66 Mos.</p>
<p>1996 Honda Accord LX 4 Dr., Auto, Loaded 40,000 Miles \$11,995 \$254/60 Mos.</p>	<p>1996 Mitsubishi Eclipse GS Sunroof, Auto, CD, Loaded \$10,500 \$222/60 Mos.</p>	<p>1996 Chevy Monte Carlo Auto, Alloys, Spoiler Black, Local \$8,995 \$192/60 Mos.</p>	<p>1998 Ford Escort Coupe 2X2, Alloys, Loaded Remote Entry \$7,995 \$157 Mo.</p>

Good Trades Wholesale To Public

- 87 Ford Bronco 4x4 \$2,995
- 88 Pontiac Grand Am \$1,000
- 89 Mazda MX-6 2 Dr., Auto, Roof, Sharp \$2,995
- 91 Toyota Tercel 2 Door \$2,000
- 89 Olds Calais \$1,500
- 90 Cadillac Seville \$1,500
- 87 Cadillac Eldorado 59K Original Miles \$3,995
- 89 Mercury Cougar \$2,995
- 91 Lincoln Continental Signature \$3,995
- 94 Ford Taurus Loaded, Great Condition \$3,995
- 93 Chevy Cavalier 4 Dr., Runs Great, Auto \$1,500

Trucks - Vans - 4x4 s

<p>1998 Jeep Cherokee Limited 4 Dr., 4x4, Leather, Loaded, 21K \$17,995/ \$353-66 Mos.</p>	<p>1997 Jeep Wrangler Limited Hard Top, V6, Auto, CD, 21K \$17,995/ \$353-66 Mos.</p>	<p>1996 GMC Jimmy SLE 4 Dr., 4x4, Loaded, Low Miles \$15,995/ \$337-60 Mos.</p>	<p>1999 Chevrolet Silverado X-Cab 4x4, 271, 7K, All Power \$25,995/ \$475-72 Mos.</p>
<p>1998 Ford Windstar GL Rear Air, Alloys, Loaded \$11,995/ \$235-66 Mos.</p>	<p>1997 Chev. Venture Van LX Loaded, 43K \$12,995/ \$255-66 Mos.</p>	<p>1996 Plymouth Grand Voyager SE One Owner, Local \$10,995/ \$233-60 Mos.</p>	<p>1995 Chevy S-10 "Kustom Kreations" Conversion, Local, Sharp \$7,995/ \$185-54 Mos.</p>

1996 Chevy S-10
5 Speed, Local Trade
\$6,500/
\$139-60 Mos.

1998 Nissan Frontier XE
X-Cab, 4x4, Air, Low Miles
\$13,995/
\$275-66 Mos.

1997 Nissan XE X-Cab
4x4, Local Trade
\$11,995/
\$254-60 Mos.

Lots More Vehicles by Week-end
Payments, Term, Rates Subject to Credit Approval

Rockcastle Community Bulletin Board

Sponsored By
Cox Funeral Home
Family Owned & Operated Since 1907
80 Maple Drive, Mt. Vernon, Ky. Ph. 256-2345
Toll Free 1-888-825-2345

TOPS
(Take off Pounds Sensibly)
TOPS meets Thursday at 6 p.m. at Brodhead Christian Church basement on Main St. in Brodhead. For more info, call 1-800-912-TOPS or locally 758-4047.

Bookmobile Schedule
Mon., Feb. 7th: Seaford Cape Disputante, Anglin Falls, Clear Creek, Wilds.
Thurs., Feb. 10th: Buffalo, Castle Village, Brodhead Adult Day Care, Negro Creek.
Wed., Feb. 9th: Outback and Bee Lick.
Schedule subject to change due to bad weather.

Kiwans Club
The Rockcastle Kiwanis meets Thursday at noon at the Kettle Inn Restaurant. All visitors are welcome.

R.A.P. Meeting
Rockcastle Adoption Agency for Pets Inc. meets the first Sunday of each month at 2 p.m. They build a animal shelter in Rockcastle County. Call Terry at 758-9202 or Vickie 256-9183 for directions.

NWTF Meeting
National Wild Turkey Federation local chapter, The Wilcox Mountain Lodge will be meeting at 7 p.m. at Maladaya's Sporting Goods on Feb. 3rd. Members and anyone interested are welcome. We are planning banquet and summer picnic.

Bluegrass Chapter 1012 of G.O.M.
rine Corps League meets every fourth Thursday of the month at the Lodge Club at the Bluegrass Army Depot. For more info, call Jack Dimer at 269-7310 or Nathan Sank at 256-0741.

JobStart
Can't find a job? Need new skills? JobStart, a job skills training program, can help. For more info, call Jennifer at 256-6612.

Attn. Class of '80
Send address changes to: PO Box 27, Mt. Vernon, KY 40456. Plans are being made for the 20th reunion.

VA Rep Here
VA representative will be at the Rockcastle County Courthouse the first and third Mondays of each month behind County Judge. Executive's office from 9 a.m. to 2 p.m.

New TOPS Chapter
TOPS, a non-organizational, no diet, no follow, no dietary products to pay, \$20 annual membership fee. Bridle Ridge Vol. Fire Dept. in Conway, 256-2490 or 256-3633, 1-800-912-8677.

Project Graduation
Project Graduation meeting will be held at the RCBS Library on February 17th. Everyone invited.

School Board Meeting
The Rockcastle County Board of Education will meet in SPECIAL session Monday, February 7, 2000 at 7 p.m. at Rockcastle County Board of Education Administrative Offices. The public is welcome to attend.

From the Rockcastle Courthouse

Deeds Recorded

William Glenn and Regina Gayle Mink, real property located in Rockcastle County, to Charles and Mildred Arley, Tax \$0.
Charles and Mildred Arley, easement to, William Glenn and Regina Gayle Mink, No tax.

Pamela Owens, real property located in Rockcastle County, to Jerry Lee and Evonda C. Northern, Tax 1.00.

Linda Martin, Carl E. Ramsey II and Chris E. Ramsey, real property located in Rockcastle County, to Mary Ramsey, Tax 16.00.

Carl and Fern Caldwell, real property located in Rockcastle County, to J.C. Harris, Tax 1.50.

Leroy and Brenda Owens, real property located in Rockcastle County, to Ed Baker, Tax 3.00.

Paul B. Holler and Jo Ann Courtney, real property located in Rockcastle County, to Ed Baker and Wayne Baker, Tax 7.00.

Jeff A. and Tracy L. Abel and Billy Phillips, real property located in Ridge View Subdivision, to Lyman and Debra Fisher, Tax 65.00.

Benton and Theresa Bullock, real property located in Rockcastle County, to Jeffery and Lisa Smithem, No tax.

Margie Cromer, real property located in Rockcastle County, to Renner & Sons, Inc., Tax 10.00.

Herbert and Dorothy Coffey, real property located in Rockcastle County, to James E. and Betty Lou Deatherage, Tax 5.00.

Lester Lee and Pamela Kaye Taylor, real property located in Rockcastle County, to Earl and Judy L. Phillips, Tax 105.00.

James C. and Shanda Barnett, real property located in Rockcastle County, to George Miller and Bonnie L. MacMillan, Tax 120.00.

William T. and Kristi Bullens, real property located in Rockcastle County, to Billy R. and Shirley

Cummins, Tax 22.00.

Earl and Judy Phillips, real property located in Rockcastle County, to Carolyn Powell, Tax 85.00.
Jimmy Dean and Barbara E. French, real property located in Rockcastle County, to Jimmy Dean and Barbara E. French, No tax.

Marriage Licenses

Crystal Gayle Isaacs, 22, Mt. Vernon, unemployed, to Lewis Dale Cotton, 21, Rt. 5, Mt. Vernon, self-employed, Jgn. 28, 2000.

Lillian Marie Holt, 60, Rt. 2, Mt. Vernon, housewife, to Raymond Jesse Snyder, 64, Middletown, Rhode Island, retired, Jan. 25, 2000.

District Civil Suits

American General Finance, Inc., vs. Oneida F. Wolfe, \$524.42 & \$2,365.89 claimed due on notes. 00-C-00004.

Circuit Civil Suits

Carl Edward Chasteen vs. Angelia Marie Chasteen, petition for dissolution of marriage. 00-C1-00012.

Lillian Marie Holt, 60, Rt. 2, Mt. Vernon, housewife, to Raymond Jesse Snyder, 64, Middletown, Rhode Island, retired, Jan. 25, 2000.

Kelvin Doyle Burdette vs. Joyce Ann Burdette, petition for dissolution of marriage. 00-C1-00013.

Not The Ones . . .

The Lois Mullins listed in last week's Small Claims is not the Lois Mullins of Livingston.

The Diane Stephens listed in last week's court news is not the Diane J. Stephens of Big Clear Creek.

District Court News

Hon. Michael L. Henry
January 12, 2000

Joshua P. Harings: Speeding, \$42 fine and costs.

Danny J. Thacker: Speeding, \$44 fine and costs.

Johnny Kirby: Terroristic Threatening, \$100 fine and costs and 180 days/conditionally discharged one year; Harassment, \$50 fine, 120 days concurrent/conditionally discharged one year.

Mike R. Akkerman: Overwidth, suspend license for failure to appear.
Anita J. Bailey: Driving DUI suspended license, \$100 fine and costs and 30 days/conditionally discharged one year.

Judy Bowling: Operating motor vehicle under influence of drugs, \$200 fine and costs, \$200 service fee, \$10 victim compensation fund, time served.

Ronnie D. Bradley: Speeding, \$34 and costs; Failure to wear seatbelt, \$25 fine; No insurance, \$500 fine, suspend \$450.

Christopher L. Bullock: Reckless driving, \$100 fine and costs; Possession of marijuana, \$100 fine; Possession of controlled substance, \$500 fine.

Floyd J. Burkhardt: Careless driving, \$25 fine.

Melody J. Clark: Menacing, \$50 fine and costs.

Thomas E. Dees: No Ky. Reg. Plate tags, other charges, suspend license for failure to pay or appear.

Robert Dishman: Fines due (\$85.00), 23 days for failure to pay or appear.

Daron L. Dooley: DUI, under 21, \$100 fine and costs and 90 days suspension of operator's license.

K.P. Durham: \$100 owed for restitution, summons issued for failure to appear.

John E. Elter: Fines due (\$606.25), found guilty of contempt in absentia, 60 days in jail or payment of fines in full.

James W. Goodlett: Overwidth, dismissed on payment of costs.

Virgil Hensley: Fines due (\$392.15), found guilty of contempt for failure to pay or appear, 40 days or payment of fines and costs.

Perry W. Humes: Overwidth, dismissed on payment of costs.

Gregory S. Jones: Fines due (\$511.00), held in contempt in absentia, 50 days or payment in full.

Larry Kirby: Improper passing; operators license suspended for failure to appear.

Ricky D. Knuckles: Public intoxication, \$25 fine and costs.

Regina S. Moore: Reckless driving, \$100 fine and costs/state traffic school authorized.

Frances Berlene McQueen: Fines due (\$100.27), found in contempt in absentia, 10 days in jail or payment of fine.

Jonathan Northern: Possession of marijuana, \$500 fine and costs.

Roy Peters: Fines due (\$360.00), held in contempt in absentia, 40 days or payment in full.

Mark E. Popp: No Exp. Reg. Receipt, \$25 fine and costs.

Archie Richardson: Criminal Trespass, \$25 fine and costs.

Archy Darrell Richardson: Alcohol intoxication, \$25 fine and costs; Criminal trespass, \$25 fine.

Jeffrey E. Rowland: Speeding, state traffic school authorized on payment of costs only.

Steven Samples: Parent send child to school, \$100 fine and costs, suspend fine on condition child remain in school.

(Cont. to B4)

Save-A-Lot

*Save up to 40% Everyday on your total grocery bill**

Extra Savings

Sliced Qtr. Loin Pork Chops
1^{lb} \$1.19

Extra Savings

Bnls. Beef Rump Roast
1.69^{lb}

Extra Savings

Family Pack Fryer Drumsticks or Thighs
4.99^{lb}

Extra Savings

Bottom Round Beef Steak
1.89^{lb}

Extra Savings

Sigmon Sandwich Ham
5.99^{5 lb.}

Extra Savings

Hygrade Hot Dogs
99¢^{lb.}

Extra Savings

Tennessee Pride Sausage
3.29^{2 lb. pkg.}

Extra Savings

Smithfield Smoked Ham Sausage
1.99^{lb.}

Extra Savings

Lg. Head Lettuce
79¢

Extra Savings

Vidalia Onions
39¢^{lb.}

Extra Savings

10 lb. bag Idaho Potatoes
1.79

Extra Savings

Lg. Juicy Tomatoes
69¢^{lb.}

Every Day Low Prices

Sunny Delight Citrus Punch
64 oz. jug
1.99

Every Day Low Prices

Manwich Sandwich
16 oz. can
99¢

GROCERY

Pringles Potato Chips
large 24 oz. pk.
4.99

TNT Savings

Folger's Coffee
36 oz. can
5.79

Every Day Low Prices

Pop Secret Popcorn
11 oz. box
1.49

Every Day Low Prices

Florida Orange Juice
6 gallon
2.29

TNT Savings

Apple or Cherry Pies
4 Boxes
1.00

Dairy

Tub Butter
1 lb.
49¢

Dairy

Buttermilk Biscuits
4/\$1

Every Day Low Prices

Decorated Cup Cakes
6 ct. box
1.99

Every Day Low Prices

Sara Lee Strawberry Cheese Cake
18 oz.
2.99

Winterize Yourself With Carhartt®



Duck Active Jac
Thermal Lined
Starting At
\$49.99



Duck Coverall
Quilt Lined
\$89.99



Duck Bib Overall
Quilt Lined
\$69.99

NAPIER BROTHER'S CLOTHING
Furnishings For Men
MasterCard & Visa Accepted
85 Public Square • Lancaster, KY • 606-792-2535

State Auto's Prime of Life Plan for "Prime of Lifers!"

State Auto's Prime of Life Plan gives our qualifying customers age 50 and over the most out of their insurance. Along with expanded coverage and reduced premiums, when you travel, your Prime of Life Plan covers emergency travel expenses - even expanded rented vehicle coverage! Call your State Auto agent today for more information. Start enjoying life's rewards with State Auto!

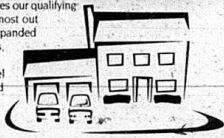

Singleton Insurance Agency
Donnie Singleton, Agent
210 E. Main St. • Mt. Vernon
606-256-2611

STATE AUTO
Insurance Companies
"Where you can depend on"
Your best insurance is a good agent.

Mt. Vernon Save-A-Lot Food Stores

Full Hours: 8 a.m. to 8 p.m. Mon. - Thur. • 8 a.m. to 9 p.m. Fri. & Sat.
We Gladly Accept WIC and EBT

Real Estate

Ford Brothers, Inc.

Auctioneers - Realtors

For Sale

606-256-4545 • 1-800-435-5454



Very neat and well kept Brick/Vinyl Home located at 170 Shirley Street. Features: living room, dining/kitchen combination, 3 bedrooms, central air, heat pump, some appliances, city water and sewer. This home is further improved with patio in back, a 12x22 deck and a very nice, nearly new 28x28 2 car detached garage with concrete drive. Call Jeff to make your appointment. M1290



What Can You Say About a house with this much charm? This beautiful brick, on Ford Drive in the Valley Manor Subdivision, offers 3 bedrooms, 2 baths, formal living room, kitchen/dining combination. Fully finished basement with new carpet, appliances, wireless electrical boxes, heat pump and water heater. Asking only \$74,900. M1200



Reduced for Quick Sale Eye Dealt! This cute brick home's big front and back yards make this the ideal family home. Offering living room, dining/kitchen combination, 3 bedrooms, bath and utility room. Situated on approx. 1/2 acre lot in Willala and **Reduced to \$56,500.** M1257



When it's All At 110 Hill Street, Mt. Vernon, you'll see concrete and an exceptionally affordable home. This mobile home has additional features: kitchen, family room, 3 bedrooms and bath. Offers central air and water, central air, heat pump and a well water. M1278



21 Acre Farm on Goodhope Church Road in Pulaski (Features a 1996 Clayton doublewide with 3 bedrooms, 2 baths, one Jacuzzi, living room, dining room, kitchen and utility and includes some appliances. Also features a storage building and small barn. Asking only \$79,900 for entire property. Owner will consider selling home with less acreage. Call for details. M1265



Try This For Size - And Price! Fully carpeted 3 bedroom, 2 bath home on the corner of Maple and Albright Street in Broadhead. Offers living room, family room, kitchen, den and utility room. Special amenities include oven range, dishwasher and fireplace. Just asking \$59,900 for this home and in-town convenience. M1224



Inexpensive First Home! Located at 50 Davis Street, Mt. Vernon. This home of 3 bedrooms, 2 baths and offers all the extra, including over garage patio, storm door and hardwood floors. Call Danetta to see this affordable home. Price **Reduced to \$30,000.** M1217

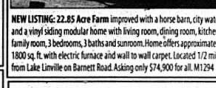

NEW LISTING: 22.85 Acre Farm improved with a horse barn, city water and a vinyl siding modular home with living room, dining room, kitchen, family room, 3 bedrooms, 2 baths and a storm door. Offering approximately 1800 sq. ft. with electric furnace and wall to wall carpet. Located 1/2 mile from Lake Linville on Barnett Road. Asking only \$74,900 for all. M1294

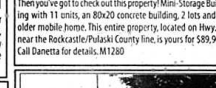

Investment Opportunity! Looking to make extra income? Then you've got to check out this property! Mini-Storage Building with 11 units, on 80x20 concrete building, 2 1/2 tons and an 800 sq. ft. mobile home. This entire property, located on Hwy 70 near the Rockcastle/Pulaski County line, is yours for \$89,900. Call Danetta for details. M1260

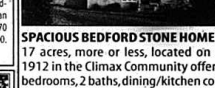

SPACIOUS BEDFORD STONE HOME on 17 acres, more or less, located on Ky. 1912 in the Climax Community offers 3 bedrooms, 2 baths, dining/kitchen combination and living room on first floor and family room, bath and utility in the full basement. Features heat pump, central air, some kitchen appliances, wall to wall carpet and a 2 car garage. All this for \$145,000. A must-see! Call to make your appointment. M1284



If You Can't Take one more day in an apartment, check out this 1999 14x20 mobile home with electric pole and service, underpinning and deck, and window A/C. All included. Offers living room, kitchen/dining room, 2 bedrooms, 2 baths and utility, and electric furnace. Refrigerator and oven range also included. All for \$15,600. This mobile home must be moved to your lot. Call Danetta to make your appointment. M1299



Split-Level Stone Home located next door to Rockcastle County Middle School in the Barnett Subdivision. Offers family room, utility room and bath in finished basement. First floor features living room and dining/kitchen combo. Second floor has three bedrooms and another bath. Also, there's a separate unfinished basement, central air, electric heat, city water and sewer. All for \$110,000. M1249



A Word to the \$\$\$ Wise! Located on Main Street in Livingston, this aluminum siding home with 3 bedrooms, bath, living room, dining/kitchen combination, and utility room is ready and waiting for you! Conveniently located, this home also offers city sewer, dishwasher, oven range, baseboard electric heat and window A/C. All this for only \$46,900. M1298



Seeing is Believing! Take a look and you'll love this 1 1/2 story vinyl siding home on Wallin Street, Broadhead. This lovely home offers entry hall, living room, dining/kitchen with beautiful oak cabinets, 3 bedrooms and 2 baths. Special amenities include central air, heat pump, 2 car garage, deck on front and back and new landscaping and lighting. All of this on an approx. 1/2 acre lot and **REDUCED TO \$84,000.** M1210A



Nearly New! This 1999 16x80 mobile home, situated on a 1/2 acre lot, located in the Quail Acres Subdivision, features living room, dining/kitchen combination, 3 bedrooms, 2 baths and utility room. Offers central heat and air, oven range, refrigerator, dishwasher, wall to wall carpet and drapes. Also, a Direct TV satellite system with this property. All priced at only \$37,500! Call Danetta to make your appointment. M1297

We have more Year 2000 Calendars!
Please stop by and pick one up.



Spacious is the Word! This lovely ranch style home has four generous bedrooms, 2 large baths, sizeable kitchen/dining combo and a utility room. All newly decorated with tile. Other features include **SALE PENDING** fine landscaping, pool and a privacy fence. Call Danetta today for an appointment to see this wonderfully located home. M1244



Wow! Spectacular Level Green Road. This 100x125 lot has three 19 1/2 acres with a 1 1/2 story vinyl siding home featuring entry hall, living room, dining/kitchen combo w/oak cabinets, bedroom, bath and utility on the first floor and additional bath and 3 bedrooms w/plenty of closets on the second floor. Extra amenities include a 12x24 patio and a 2 car detached garage. Features a 56x2 horse barn, attached spring, pool and city water. M1215 priced at only \$149,000. M1261



New on the Market! This Versatile Dairy Cattle Farm can be used on Broadhead Road, Cab Orchard. Bedford stone home has 2 bedrooms, bath, dining/kitchen combination and family room in basement and the first floor offers living room, dining/kitchen, 3 bedrooms and bath. Farm consists of 7.5 acres and features a 3 stall barn, milk barn, silo, automatic feeders, combination barn, toilet shed, a 2 car garage, 2 ponds and city water. Priced at \$179,900. Call to make your appointment. M1254



Extra Ready Added! Moving office will be a regular habit on the beautiful NEW remodelled home on NEW Star deck on this 1/2 acre home. Four floor living room, dining kitchen, 2 bedrooms, bath 1 utility. The system contains 2 bedrooms and the basement is a rental apartment featuring 2 bedrooms, bath and utility room. NEW concrete driveway. Located on Chestnut Ridge and asking only \$95,900. M1105

Future Auctions

Absolute Estate Auction of the late Ms. Lettie Payne Jones
-134 Acre Farm & Personal Property
Sat., Jan. 29, 2000 at 10:30 a.m.
Goochtown Road, Pulaski County

Absolute Auction of Frank and Juanita Nolan's
88 Acre Farm m/l in Tracts
Saturday, Feb. 5, 2000 at 10 a.m. (CST)
Highway 790, Wayne County

19th Annual London Farm Machinery Consignment Auction
Saturday, February 26th, 2000 at 9:30 a.m.
Laurel County Fairgrounds
Hwy. 229, near Levi Jackson State Park, London

25 Annual Broadhead Farm Machinery Consignment Auction
Sat., Mar. 4, 2000 at 9:30 a.m.
Broadhead Fairgrounds, Broadhead

7th Annual Somerset Farm Machinery Consignment Auction
Sat., March 11, 2000 at 9:30 a.m.
Pulaski County Fairgrounds, Somerset
Just off Ky. 80 West, Somerset



Looking for a Budget-Smart Home that's set up and ready for you? Then check out this 1979 12x56 Village mobile home, located on Level Green Road, situated on a 54/100 acre lot. Features living room, kitchen/dining combination, 2 bedrooms, bath and utility. Offers electric heat, oven range, refrigerator, dryer & wall to wall carpet. Also features a deck, outdoor storage area and fence surrounding 3 sides of the property. Only \$16,900 puts you in it. M1296



New Doublewide Fleetwood Mobile Home located on a lot measuring approx. 125x175 in the New Sunnyside Estates Subdivision. Offers living room, kitchen/dining room combo with stove and refrigerator, master bedroom w/bath and walk-in closet, 2 bedrooms w/closets, additional bath and utility room w/washer & dryer hook-up. Featuring central heat & air. Enjoy comfortable living at a comfortable price of only \$47,500. M1241



On the Corner of Lovell & Williams Street! Close to everything, this Bedford stone home offers living room, kitchen/dining combination, family room, utility room, 3 bedrooms & 2 baths. Features city water & sewer, gas fireplace, 2 car garage and chain link fence. Just \$59,900 ways this lovely located home. Call to make your appointment. M1287



Beautiful New Listing! New three bedroom, 2 bath brick ranch with living room, family room, kitchen/dining combination. Features special amenities such as gas fireplace, exceptional trim work, crown molding, oak cabinets, and island in kitchen. Also features a 2 car garage, all on a nice level lot. \$129,500. S157



Looking for Simply A Nice Home in a convenient location at an affordable price? Then check out 105 Paul Street. The first floor of this brick split-level home has living room, dining/kitchen combination, 2 bedrooms and bath. The full basement offers 2 bedrooms and a 1/2 bath. Features city water & sewer, central air, ceiling cable heat, some appliances, including oven range, refrigerator and disposal, attic and a 14x26 one car garage. Asking only \$59,900. M1291



Cozy, Cozy and Affordable! This compact home located at 55 Davis Street offers living room, kitchen/dining combination, 2 bedrooms, and a **SALE** water & sewer, gas furnace, heat, and wood floors. Completely affordable, conveniently located home. M1289



All New Subdivisions! If you're looking for a large country lot for a mobile home, look no further. Paved streets, underground utilities and no water in the Sunnyside Estates Subdivision. Financing available. Priced at \$7,900 each. M1048



Horse Farm! Just outside the city limits of Livingston, only 20 minutes from London and 15 minutes from Renfro valley and Lake Linville. Nice brick home in immaculate condition and beautiful landscaping. Offers living room, dining room, kitchen, 2 bedrooms and bath. Features central air, heat pump, attached 2 car garage, pool, barn, storage building, tobacco barn and 2 ponds. This property contains 80 acres m/l by the boundary, \$105,000. L1211



Clayton Bayport To Be Moved To Your Lot! This 16x80 1994 model features living room, dining/kitchen combination, 3 bedrooms, master bath with garden tub and additional bath. Heat pump is only 3 years old. All underpinning, 2 decks and utility poles are included. Priced to sell at \$18,900. M1263

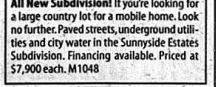

You Won't Find This Much For This Little! Against this lovely home features living room, dining/kitchen combo, 2 bedrooms, bath and utility. Offers heat pump, central air, carpet/vinyl floors, dishwasher, patio and a spacious 26x40 car garage. Situated on a lot measuring 194x81ft 104 and located at 220 McClain Street in Livingston. Asking only \$42,500. Call Danetta to make your appointment to see.

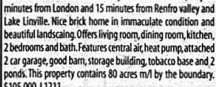

Affordable. Set Up and Ready to Go! See what you're looking for! Then you must look at this 1985 14x70 Fleetwood Fleetwood home located on 61/100 acre lot on Level Green Road. This home features living room, kitchen/dining combination, 2 bedrooms, bath and utility, central air, electric heat, oven range, refrigerator, washer & dryer, wall to wall carpet. Also has a deck, outside shed, central apple orchard and fence surrounding 3 sides of the property. Only \$26,900. M1295

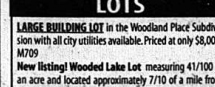

Move In! Wooded Lake Lot, measuring 41/100 of an acre and located approximately 7/10 of a mile from Lake Linville with city water and electricity available. Asking only \$7,500. Call Danetta for more information. M1255

COMMERCIAL

Commercial Property, Renfro Valley - 10 Acres with city water and sewer. Development potential. Owner will consider dividing into smaller tracts. Priced at \$79,500. M1057

Reduced!! Just Listed on the Market! Established Food Market, including building, land, equipment and inventory. Owner wanting to retire. Reduced to \$200,000 for entire business. Call for more information. M1233

Now on the Commercial Market! Income Producing Property - Make An Investment with this trailer park containing 7.61 acres and 21 mobile homes. Located next to Superior Grocery on U.S. 25 in Mt. Vernon. Call for all the details. M1174

FARMS

Country Boy At Heart! Here's a 5 acre spread in a quiet peaceful setting in the Sandy section with good frontage on Hwy. 39. Asking just \$29,900. Call Danetta for your appointment. M1213

Need More Space? Located on Highway 934 in Pulaski County, these 33.9475 acres are all fenced with pond and spring. Priced at \$54,900. Call for details. M1176

New Listing! 9 Acres, m/l, located in the Wald section of Rockcastle, along the new Hwy. 461. Just asking \$19,900. For more information, call Danetta. M1242

LOTS

LARGE BUILDING LOT in the Woodland Park Subdivision with all city utilities available. Price only \$8,000. M709

New Listing! Wooded Lake Lot, measuring 41/100 of an acre and located approximately 7/10 of a mile from Lake Linville with city water and electricity available. Asking only \$7,500. Call Danetta for more information. M1255

AGENTS

- Sammy L. Ford - 256-4588
- Danny R. Ford - 256-4446
- Danetta Allen - 256-2071
- Roy E. Adams - 758-8400
- David Henderson - 256-2034
- Phyllis Whitaker - 256-2790
- Jeff Burdette - 256-3538
- Dale & Sandra Whitaker - 256-4227
- Marga Limberger - 463-3107
- Debra Poyner - 256-0152
- Harold Battle - 256-9175



Mary Mathis of Cotton States Insurance received awards for her 1999 performance. She was presented the award by Kcotucky Sales Manager Paul Fuqua at the January 12th Awards Banquet. Mary received an award honoring her for being a charter member of the 10K Club. She won the award for providing life insurance to her clients. Mary received special recognition by winning an Agency Achievement Award. Mr. Fuqua stated, "Mary has done an outstanding job growing her agency. Five years ago she was working in an agency in the area and now owns the second largest agency for Cotton States in the Commonwealth of Kentucky. Mary and her husband Terry reside in Pulaski County.

"Court News"
(Cont. from B2)

Lewis T. Sizemore: Operating contrary to law, \$100 fine and costs.
 Kenneth R. Smith: Possession of marijuana, \$100 fine and costs.
 Kenneth E. Smith: Operating motor vehicle under influence of drugs, \$200 fine and costs, \$200 service fee, \$10 victim compensation fund/time served.
 Marion G. Stearns: Operating motor vehicle under influence, \$350 fine and costs, \$200 service fee, \$10 victim compensation fund, 30 days to serve 7/credit 1 day time served.
 Michael S. Stringer: No insurance/suspend license for failure to appear.
 Harold W. Surgener: Overlength and overwidth, dismissed on payment of costs.
 Jeffrey S. Todd, Jr.: Speeding and other charges, suspend license for failure to appear.
 Marlon W. Westfall: Fines due (\$501.00), defendant failed to pay or appear, found in contempt in absentia, 30 days in jail, or payment in full.
 Lester B. Yates: License not in possession, \$25 fine and costs.
 Franklin Young: Speeding, dismissed on payment of \$68.50 in costs.
 Robert W. Benge: Speeding, \$34 and costs.

**Classified
Deadline is
Noon Tuesday**

(\$466.00), bench warrant issued for failure to appear.
 Charles L. Lehman, Jr.: No insurance, \$300 fine and costs.
 Jeremy D. Long: Speeding and other charges, suspend license for failure to appear.
 William S. Maki: Speeding, state traffic school authorized on payment of costs.
 Helen Nicole McKinney: Fines due (\$335.00), bench warrant issued for failure to appear.
 Anthony Lee Powell: Motion to revoke bond, bench warrant issued for failure to appear.
 Larry Lee Ramsey: Fines due (\$226.50), bench warrant issued for failure to appear.
 Jimmy Dale Robbins: Fines and other fees due (\$153.05), bench warrant issued for failure to appear.
 Elizabeth H. Rumsey: Speeding, state traffic school authorized on payment of costs.
 Franklin W. Sizemore: Speeding, state traffic school authorized on payment of costs only.
 Loretta Whitaker: Parent send child to school, \$100 fine and costs/suspend on condition all school age children attend school.
 Paul Whitaker: Parent send child to school, \$100 fine and costs, suspend on condition all school age children attend school.
 David B. Williams: Failure to enroll in ADE, summons issued.
 Thomas Williams: 60 hours of community service work due, bench warrant issued for failure to appear.
 Leroy Owens: Speeding, suspend license for failure to appear.
 Christopher S. Roy: Defective equipment, \$20 fine and costs.
 Lisa Sauls Laster: Possession of

marijuana, \$25 fine and costs.
 Gloria L. Golden: Found guilty of contempt, 10 days in jail in lieu of fines, costs and fees.
 Owen Johnson: Theft by deception, dismiss on payment of costs.
 Randy L. Benge: Operating motor vehicle under influence drugs, \$200 and costs, \$200 service fee, \$10 victim compensation fund/time served.
 Janice K. Kaiser: Assault, \$50 fine

and costs; Possession of marijuana, \$500 fine and 4 days in jail/credit 4 days time served.
 John J. Kaiser: Alcohol intoxication, \$25 fine and costs; Resisting arrest, 180 days to serve 4/credit 4 days time served/balance conditionally discharged one year.
 Norman H. Robinson: Reckless driving, \$30 fine and costs.
 Keith Wayne Hensley: Violation KY EPO/DVO, 180 days to serve 30/

credit time served/balance conditionally discharged for 2 years/weekend service authorized.
 Christopher S. Spoonamore: contempt of court (stander/libel), guilty plea to contempt, 15 days to serve 5/credit 5 days time served/balance conditionally discharged one year nd payment of fine balance.
 Ammie Gray: False swearing, 60 days in jail/conditionally discharged one year.

**Step-Up Night For
Eighth Graders and Parents**

Rockcastle County High School administration, staff and students will be at Rockcastle County Middle School on **MONDAY, FEBRUARY 14 AT 7 P.M.** in celebration of **STEP-UP NIGHT.**

All eighth graders and their parents should plan to attend in order to receive very important information about coming to the high school next year. Learn more about the classes, sports and other extracurricular activities! Hear from students about life at the ROCK!

Pick up your class offering information and be ready to register in February. Let's get your Freshman year off to the right start with **STEP-UP NIGHT!**

INTRODUCING

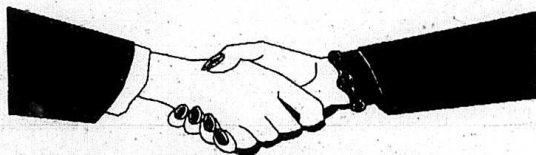

**DR. P. SUNDARAM
AMERICAN BOARD CERTIFIED
FAMILY PRACTICE**

Now in **ADDITION** to the Brodhead office we will be opening in February, 2000 a new location in Dr. Stewart's old office.

**Accepting Medicare, Medicaid,
and most other insurances.**

**All old patients of Dr. Stewart's are
welcome and new patients are
encouraged to visit our offices**

**For Appointment or to
Schedule an Appointment,
Call 985-8200 or 758-4340**

**It's time to think
of Valentine's Day
and Prom 2000!**

Valentine's Day is for the romantic in all of us. Come in and have your hair styled in a soft, becoming updo that compliments your beauty! Stylist Janet House was featured on Lexington's WLEX-TV for her stunning, elegant updos! Call now and book your appointment for your Valentine date, wedding day or prom. Let Janet or Christina give you a style that is sure to turn heads!! Book your appointment **TODAY** before we're booked up!

**Register to win Valentine GiveAway
"We use ONLY Professional Products"**

**New Winter Hours Now through March 15th
Closed Sun., Mon., Tues.
Open Wed., Thurs., Fri. 9 to 5 and Sat. 9 to 3**

Perms Starting at \$25 w/coupon - reg. 54 ⁹⁵ Tues. - Thurs. (Very long hair must be extra) (Coupon Expires 2-29-00)	Spiral or Boomerang Perms \$39.95 w/coupon - reg. 59 ⁹⁵ (Cut Extra) (Coupon Expires 2-29-00)	Color or Highlights Starting at \$29 ⁹⁵ w/coupon - reg. 40 ⁹⁵ (Cut Style Extra) (Coupon Expires 2-29-00)
Shampoo/Cut/Style Reg. \$15.95 \$11.95	10% Off All Products	20% Off if your name is Romeo or Juliette, come in for free haircut (no shampoo) w/coupon
Coupon Expires 2/29/00	Coupon Expires 2/29/00	Coupon Expires 2/29/00

"Come in and let our knowledge go to your head"

Two Faces Family Salon
35 Lovell Lane • Mckenzie Court • 256-1115
Walk-Ins Welcome

Classifieds

CLASSIFIED RATES

- Local Rates—14¢/Word, Minimum \$3.50
- Cards of Thanks—5¢/Word, Minimum \$2.00
- In Memoriams—5¢/Word, Minimum \$2.00
- Display Classifieds—\$3.50/Inch

Deadline for Classifieds is NOON Tuesday

FOR RENT

For Rent: 2 and 3 bedroom trailers. Call 256-0910 or 256-1373. 35fn

For Rent: 2 bedroom trailer. Call 256-0176 or 256-0183. 3fn

For Rent: Rocket Storage for all your storage needs, all different sizes. 256-3623. 10fn

Accepting Applications for 2 and 3 bedroom units at Valley View Apartments. Rent based on income. Call 256-5912. Equal Housing Opportunity, TDD for hearing impaired only. 1-800-247-2510. 36fn

BRODHEAD, KY—

NEED AN APARTMENT? LOOK NO FURTHER FOR A GREAT PLACE TO LIVE! IMMEDIATE OCCUPANCY ON 1 BEDROOM APARTMENTS & 2 BEDROOM TOWNHOUSES!

Waiting list on 3 bedroom townhouses, pending application approval. HUD Section 8 assistance makes these apartments affordable for everyone! Beautiful, quiet country setting. Private entrances & patios, kitchen appliances, central air.

CASTLE VILLAGE APARTMENTS
Stop in at 168 Castle Village Drive or call **758-4111**
Hrs. MF 9 to 2
Voice/TTY 1-800-553-0300

For Rent: 2 bedroom mobile home. \$375 + dep. 2 - 1 bedroom mobile homes. 1 - \$400 mo. + dep. 1 - \$375 mo. + dep. Call 256-2474. 12fn

For Rent: 2 & 3 bedroom mobile homes on Hwy. 461. HUD & KHC accepted on approval. Call 256-9889 or 256-4928. 17x2

For Rent: 2 Bedroom trailer in Brindle Ridge area. Call 256-3926. 17x2

For Rent: House. Also have efficiency appts. for rent - weekly or monthly. Call 256-2444. 17fn

2 Bedroom House For Rent in Mt. Vernon: Located at 670 West Main St. Suitable for small family only. \$300 mo., dep. required. Call after 8 p.m. 758-7891. 18x1

For Rent: Brick house, 4 miles from Livingston on Hwy. 1955 (Red Hill Community) with living room, dining/kitchen, laundry, bath, 3 bedrooms & attached garage - Heat pump with central air. Phone 256-3981 after 8:00 p.m. for details. 18x3

Classified Deadline Noon Tuesday

Lots For Sale

Mobile homes welcome!
1/2 to 5 acre tracts
water & electric available
Off Sweetwater Rd. at Conway
\$6,500 and up
606-986-4624

MISCELLANEOUS FOR SALE

For Sale: Cemetery lots, Creshaven Cemetery, Mt. Vernon. Call 256-5648. 31fn

For Sale: Lots in the Elmwood Cemetery at \$250 per lot. Call 256-2617 or see Clarence Carter at 310 Williams St. in Mt. Vernon. 44fnx12pd

For Sale: Wood crafts, quilt racks, reindeer, snowmen, bird houses, bird feeders, wall shelves with clocks, decoration lights and more. Roy G. Brown, Rt. 1 Box 298, Brodhead, KY 40409. 758-8581. 16fn

For Sale: Carhart Stonewash Denim jeans, relaxed or regular fit. \$26.50. Carhart Blue denim bib overalls \$38.00. Large selection of Carhart rugged and casual wear. Napier Bros. Clothing Store, 35 Public Square, Lancaster. 792-2335. 24fn

For Sale: Work boots and shoes. Redwing, Rocky, Wolverine, Napier Bros. Clothing Store, 35 Public Square, Lancaster. 792-2335. 18fn

FOR RENT MAPLE ST. STORAGE OF BRODHEAD 256-2884

Brown's Mini Storage.
Located 8 miles south of Crab Orchard & 18 miles north of Somerset on Hwy. 39 South beside S&W Groc.
Phone: (606) 379-2193 or (606) 379-2910
Available Units:
6x10 - \$25 monthly
12x20 - \$50 monthly
12x30 - \$60 monthly
(\$10.00 deposit on keys)

FOR SALE BY OWNER \$89,000
Call 355-7064 for appt.



3 Bedroom, 2 bath home on large lot in Mountain View Estates in Brodhead. Home has large utility room, hardwood foyer, dressing table in master bath, tray ceiling in master bedroom, 2 car garage, breezeway, garbage disposal, dishwasher, custom oak cabinets, \$89,000

WEDDING CAKES & ORNAMENTS 256-5811

Exterior Door - (36"x79" 1/4") LH, new fiberglass, insulated, w/6"17" clear glass double, sold for \$270, make reasonable offer. Wheel Chair - "Breezy" for person \$3", lightweight w/cushion, same as

HYSSINGER CARPET
*We have many famous brand names and colors to choose from and Armstrong No Wax Vinyl. For all your floor coverings and supplies - visit us in Mt. Vernon 256-5413

FOR SALE: Sale on chain link or metal fences, farm fences, all types of wood fence, all types of vinyl fences, commercial or residential, free estimates, 90 days same as cash. Call Ead's Fence Co. 1-800-989-8006 or 986-8006. 31fn

For Sale: 3 Ferrets, breeders. Cage included. Must sell all together. 2-females. 1-male. \$450. For all, negotiable. Call 758-0137. 26fn

For Sale: Motors, transmissions, rear ends, radiators, body parts. We buy junk trucks. 256-5403. 51x12

For Sale: 1994 Clayton Mobile Home, 16x72, 3 BR., \$18,000. Must see to appreciate. Also, 6 ft. deli cooler, Pinnacle, \$1,200; Casio cash register, \$100. Call 453-9915. leave message. 3fn

K Auto Parts: We have auto and truck parts. 256-5403. 32x12pd

For Sale: 2,000 new brick, "Jamestown Colonial", handed on skills, \$300. Cellular Phone-like new Motorola flip w/battery & mobile chargers, good watch, \$40.

For Sale: 1994 & Up late model Chevy G-Series with new side marker lights. \$90.00. Call (606) 256-2006 after 5 p.m. 18fn

For Sale: Ashley Fireplace Insert. Super shape. \$600.00. Model CAHF2 - Largest One. Glass door, ash pan, etc. Cost \$1400.00 new. Call 453-4085. 18fn

For Sale: \$400. Trailer Hitch - Heavy duty "Valley", fits '91-'97 Ford Explorer. \$65. 318 John Deere riding mower w/only 705 hrs., hydrostatic w/power steering, 50" deck, two bag grass catcher, hitch attachment (great for leaves too). A-1 condition, serviced faithfully, service record and all manuals available. \$3295. Hutch Rebel Wood Stove, 30"Lx25"Wx26"H, like new, blowgr. brass fixtures, view screen. \$485. Call (606) 256-2006. 18x2pd

For Sale: '85 Pontoon, 24 ft. party barge, 50 hp Mercury motor. \$4500. Call 256-6689. 17x2pd

For Sale: Glass and brass 2 end tables, 1 cocktail table. \$45.00 takes them all. Call 256-2537. 18x2pd

Electronics For Sale: Computer - Printer - Summa Graphics Board. All in good condition. \$350.00 takes all. Call 256-2537. 18x2pd

For Sale: Limited Boxed Case Knives. Civil War prints and other collectibles. Call 256-2868. 18x2

For Sale: 1994 & Up late model Chevy G-Series with new side marker lights. \$90.00. Call (606) 256-2006 after 5 p.m. 18fn

For Sale: Ashley Fireplace Insert. Super shape. \$600.00. Model CAHF2 - Largest One. Glass door, ash pan, etc. Cost \$1400.00 new. Call 453-4085. 18fn

PROPERTY FOR SALE

Lots For Sale: 1/2 acre to 4+ acres. Paved street. 1/2 mile off 150 on 2549 (old 461) off Hwy. 150. 100% financing available. \$5000 and up. Call 256-2339. 4fn

Call 758-4407

Do you need your trees trimmed or cut?
Everything will be chipped into mulch, you can keep the mulch or we can haul it away.
Free Estimates • We Are Insured
Call Wayne & Sons Tree Service
256-5485 or toll-free 1-888-720-7733

Town & Country Chevron 24 HR. WRECKER SERVICE

All Types of Mechanical Work
Call 256-9634 days or 256-4650 nights

FOR RESIDENTIAL GARBAGE COLLECTION CALL 256-2334

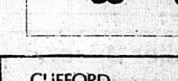

CLIFFORD (606) 256-2535

Collins AND SON
Septic Tanks & D-Boxes
"We Make 'um and Install 'um!"

Prudential Don Foster Real Estate Broker 986-8401
Phil Mallico, GR1 - 986-1250
Charles B. Parsons - 256-2453
Lloyd Cain, Appraiser - 256-2818
Tanya Betherum - 986-1537; Al White - 986-2558; Janet Bowman - 986-2645;
Tanya Burnett - 986-5616; Emma Hines - 986-8349; Paula Dillone - 986-25241;
Tommy Seyler - 986-0152; Ken Cummings - 986-7772
711 Chestnut St. • Berea • 606-986-8401
1-800-998-2063 fax 986-6173
Office Hours: Mon. - Fri. 9 to 5; Sat. 9 to 1; Sun. by appt.

NICE TWO STORY HOME on 6 acres near Fairview in Rockcastle Co. 4 bedrooms, 2 baths, living room, kitchen, large porch, 1 car attached garage, fenced. \$110,000.
NICE 1 1/2 STORY HOME MT. VERNON. Excellent location in city with lot of room. Home has 4 bedrooms, 2 baths, **SALE PENDING** in room, kitchen, front porch on a large lot with woods on back of house. Close to school, grocery, churches, a good buy at only \$39,900.
FOR SALE NORTHSIDE APARTMENT COMPLEX. Located at 210 Richmond Street, Mt. Vernon. Contains 18 apartments and 7 motel rooms all rented on a monthly basis. Property in good repair with a 95% occupancy rate. Owner says rent from this complex pays for all expenses including the mortgage payment and the manager's salary and returns him a profit of \$1,000 per month. Be a wise investor and let this property pay for itself plus you a nice income. Located on 1 acre lot and priced at \$169,000.
107.5 ACRES PRIME WOODED LAND. Ideal for hunting, camping with approximately 1 mile of water along edge of property, which is very good for fishing. Also some timber. Approx. 1 mile of road and creek frontage. Price \$44,500.
48 ACRES MFL with a lot of good timber and a 1 1/2 acre spring fed lake. Several good home sites on property rolling to hilly with some level spots. Very private at the end of a private road. Backloop road to property line. City water to property line. Priced at only \$50,000. Rockcastle Co.
PRIVATE LAND. 33.6 acres with tobacco barn, large lake 225x325 ft. stocked with fish. Septic site evaluation done. \$60,000.
Berea. We have several nice homes listed in Berea. Call one of the above agents for a showing.
LOTS FOR SALE. mobile homes welcome. City water, electricity, good road. Located off Sweetwater Road near Conway. Several lots at \$6500 each.
16.94 ACRES AT EXIT 59, 17.5. Near Jean's Restaurant on Hwy. 1004. Wooded with some good building sites. Great view lot road frontage. Priced at only \$18,000.
BRANTY RIDGE ROAD. Rockcastle Co. 4 miles from Brodhead. 1996 28x56 Norton Doublewide on 17 acres. 3 bedrooms, 2 baths, central air and heat, cedar siding, city water and more. \$69,900.
4 MILES FROM BRODHEAD. 1996 24x60 doublewide on one acre. 3 bedrooms, 2 baths, central air and heat. Owner will help with financing the land. \$44,900.
24 ACRES WITH 3 BEDROOMS. **SALE PENDING** in HOME with central air, city water, Has barn and storage building. \$59,900.
42 ACRES MFL wooded located off Sweetwater Road near Conway. Priced at \$39,500. Call today.
1 ACRE LOT on Woodland Place, Mt. Vernon. Has all utilities. Ready to build on. Good view. Price reduced to \$10,500.

Brodhead Elderly Apartments

Housing for the Disabled, Elderly & Handicapped
Rent Based on Income
Kitchen Appliances Furnished
Water, Sewer & Garbage Paid

For applications call or write:
BRODHEAD ELDERLY APARTMENTS
Rt. 1, Box 10

Brodhead, KY 40409
Phone:
606-758-4506 or 1-800-686-4447

(TDD for speech & hearing impaired 1-800-648-6056)

Land For Doublewide Mobile Home: Scaffold Crane Road. Susan Thomason, Broker. 986-2665. 154fn

For Sale: Trailer & lot in town. Completely remodeled trailer. Chain link fence, storage building, new porch, all appliances included. 2 bedrooms, 1 bath. \$14,900. Call 256-3761 leave message. 172z

For Sale: 16 acres on Hwy. 461 in Putnaki County. Utilities available. Call 379-5161 or 379-2511. 172z

For Sale: 1/2 to 1 acre lots on Freedom School Rd. One mile from Mt. Vernon. City water available. Call 256-4689. 174qpd

Absolute Auction: Approximately 566 acres of land in Jackson County. Master Commission's Sale on March 3, 2000 at 10:00 a.m. at the County Courthouse in Mt. Vernon. For additional info call 281-298-9189. 184d

For Sale: 3 Bed, 2 BA, 4.39 A. Garrard County. Close to Berea. \$79,900. Realty Resources. 986-2665. 184d

SUPER SERVICE
Needs
Truck Drivers
That Need Training!
Super Service is a trucking company that offers an eight week "on the job" truck driver training course by travel all day hours. Your first and paid a salary while you learn. No experience necessary. No application fee!
• \$27 per mile of production
Plus \$1.04 Performance Bonus
Great Benefits & Super Equipment!
CALL US NOW!
Sumner, Ky.
800-347-5263
Press 89

Full-time Patient Aide Positions Available: In the Cabinet for Health Services, Department for MH/MR Services, Oakwood Facility, located in Somerset, Kentucky in Pulaski County. This position would provide direct care services in a residential setting for individuals with mental and physical impairments. Responsibilities would include ensuring the safety and welfare of the individuals who reside at the facility, providing training in self-help and leisure skills, serving meals and keeping the residents and cottage clean. Applicant must be High School Graduate or have a GED. Minimum salary \$1019.00 per month to midpoint salary \$1354.00 with an additional \$0.45 per hour for second or third shift. The excellent benefits include paid life and health insurance, ample vacation and sick leave, holiday pay, retirement and optional deferred compensation plan. To request an application, contact Oakwood's Personnel Office at (606)677-4068, ext. 242 or the Personnel Cabinet's TTY: 502-564-4306, Monday through Friday, between the hours of 8:00 a.m. - 4:30 p.m., or download a blank application from the Personnel Cabinet's Internet Web Site: www.state.ky.us/agencies/personnel/perhome.htm. Submit completed application to Oakwood, 2441 South Hwy. 27, Somerset, KY 42501-2935 or to Personnel Cabinet, 200 Fair Oaks, Frankfort, KY 40601. Applications are accepted on an on-going basis. Equal Opportunity Employer. M/F/D.

HELP WANTED
RN's and LPN's
At Laurel Heights Home For The Elderly, we focus on quality care and clinical excellence. If you have this sense of commitment, Laurel Heights would like to include you as part of our healthcare team. The long term care field offers a unique and challenging setting in which to practice geriatric nursing.
Full and Part Time Positions - Eight & Twelve hour shift
Float Pool Positions - Design your own schedule
Competitive Salary • Excellent Fringe Benefits
Apply in person at Laurel Heights Home For The Elderly between 9 a.m. and 3 p.m. Monday through Friday, 208 W. 12th Street, London, KY. (606) 864-4155 ext. 138

Tractor Trailer Driver Needed For Flat-Bed or Van
Two years experience needed
Call 606-355-7490 6 a.m. to 5 p.m. or 606-355-7237 after 6 p.m.

ATTENTION: WORK FROM HOME: \$500-\$2,500/mo. PT. \$3,000-\$7,000/mo FT. Free Booklet. 212-330-8881 or www.cre8cash.com 16x3

Part-Time Service Provider: needed to work with Emotionally Disturbed children and adolescents. High school diploma, driver's license and interest in children is required. Please contact the Cumberland River Comprehensive Care Center, PO Box 758, Mt. Vernon, KY 40456. Phone: (606)256-2129. We are an EOE. 172z

Own a Computer? Put it to work! \$25-575/hr. PT/FT. (888)799-8662 or visit www.2b-online.com 174d

Help Wanted: Looking for someone to sit with elderly lady. Call 256-5468. 172z

Therapists to 50K: Large Medical Institute seeking Outpatient and Inpatient Therapists. FT. Masters Degree in Social Work or Psychology and/or LCSW. Excellent Benefit Program. Call Tamya 606-862-6761 or fax Resume to 606-862-6868. 172z

Pallet Builders Needed Immediately: Extra good pay if you are interested in working. If not, please don't waste our time by calling. For directions to apply call 379-2431. Only directions will be given over the phone. Again, we need pallet builders and you must apply in person. Call for directions only. Job description will not be given over phone. 181fn

Help Wanted: Seton Home Health has 2 positions available for RN with a minimum of 1-year experience on med/surg. home health care preferred. Applicants should be flexible, have reliable transportation, and current auto insurance. Great benefits. Contact Margaret Hamblin, Nurse Manager at 606-877-3950 or complete application at Seton Home Health office. 181z

Conservation Careers: Forest rangers, Game Wardens, maintenance, etc. No exp. necessary. Now hiring. For info call 219-661-2444 Ext. 7606. 8 a.m. to 10 p.m. 7 days. www.cnjobhelp.com 1836pd

Census 2000: Testing Weekly! Need you help to get the Census taken. Need: Enumerators, clerks and crew chiefs. Starting pay: \$8.75 hr. + 32.5¢ per mile. Contact Carolyn Earhart at 606-256-1016 or 1-606-523-2280. 183d

Classified Deadline is Noon Tuesday

Dillingham's Transmission
(606) 758-9169
Rt. 1 Hwy. 70, Brodhead, KY
Complete transmission service on all foreign and domestic vehicles.
Complete service Diagnostic equipment or late model computer controlled vehicles, foreign and domestic
OTHER SERVICES AVAILABLE
FREE ESTIMATES
Jeff Dillingham - Manager
Pick-up and delivery available
Warranty available

Karen King
INCOME TAX SERVICE
Call 256-3976 For Appt.
28 Years Experience

Virginia McKinney
INCOME TAX SERVICE
256-4804

For Lease/Sale
Beautiful 100x30 ft. commercial property with attached storage building on one acre of land. Lots of parking off main road. Located in Brodhead.
For more info. call 758-9048.

Helen Abney
Income Tax Service
256-5273

Miller's Auto Sales
Junction U.S. 25 & Hwy. 150
256-2629 or
256-4866 Nights

MADISON TERMITE and PEST CONTROL
Call Paul Burton - Day or Night
256-2318 - Mt. Vernon
STOP
TERMITES ROACHES WATERBUGS

WELDING
Mt. Vernon Iron Works
IN SHOP AND MOBILE WELDING
• STEEL • CAST IRON • ALUMINUM
256-0407
3030 Richmond St.
Mt. Vernon, Ky.

Hensley's Used Cars
Salt Peter Cave Road
Hwy. 1004 • Orlando
Days 256-4777 • Nights 256-9481
Financing Available

CAREER OPPORTUNITY

We are looking for motivated, reliable individuals who can work independently. If you are looking for a career in a setting that is friendly and rewarding, come in and talk to us, or send a resume to:
Rockcastle Hospital Home Health Agency
145 Lewis Street, P.O. Box 1186, Mt. Vernon, Ky 40456
Openings for RNs, LPNs, State Registered Home Health Aides
Full or part time positions available
Flexible Hours - Excellent Benefits

IMMEDIATE WORK AVAILABLE

Attention: Students & Retirees
Kelly Services is now accepting applications for **DATA ENTRY OPERATORS** in the Berea area. Kelly Services offers a variety of benefits that include: weekly paychecks, direct deposit of pay, vacation/holiday pay and more.
Necessary Qualifications:
• Must be at least 18 years of age
• Ability to work a 2nd shift (4 p.m. to 12 a.m.)
• Ability to type at least 40 wpm with minimal errors
• Ability to work long term assignment
• Able to work for \$6.00 per hour.
START YOUR NEW CAREER TODAY!
Call for an appointment
606-624-1644 or 800-223-8715
2130 Lexington Rd., Suite B • Richmond, KY
Harper Square Shopping Center

FOR SALE BY OWNER
House & Lot #1 - Large - 3 bedroom white vinyl sided house with partial basement, L/R, Den, D/R, K, Bath, Utility. Approximately 1800 sq. ft. on 0.534 acre lot, with detached garage, city water, and new septic system. \$59,000.00
House & Lot #2 and Lot #3 - Nice, 3 bedroom house with partial basement, large L/R, D/R, K, Bath, Utility. Approximately 1500 sq. ft. on 1.432 acres, with detached garage, city water, older 16 ft. by 2 ft. storage building and 12 ft. by 30 barn shed. \$59,000.00
Both properties are located on Hwy. 150E, 2 1/2 miles east of Crab Orchard.
FOR MORE INFORMATION CALL:
606-355-7173 or 606-355-7487 after 5 p.m.

Mt. Vernon Auto Connection
U.S. 25 - Next to Appliance Service Center
Variety of used vehicles.
Custom Details!
\$35-\$65
(Depending on vehicle size)
Includes wash, wax, tires blacken, interior and engine.
Oil - Changes \$18.50
Mark Lawson, owner.

Cameron Construction
Commercial and Residential
#1 Ranked Simonon "Reflections" Replacement Windows featuring "One Week" Factory Direct Delivery, Lifetime Warranty on Frame, Hardware and Even the Screen. Featuring Wolverine Siding.
Mike Cameron, Owner
(606) 256-5505
150 Floyd Street
Mt. Vernon, Ky. 40456

Doris Durham
Income Tax Service
Fast Easy Accurate
WE OFFER ELECTRONIC TAX FILING
Fast Easy Accurate
Rt. 5 Box 203 • Mt. Vernon • 256-5819

JOHN'S
Appliance - Plumbing REPAIR
256-9300
FOR SALE
New and Used
Vacuum Cleaners
Parts and Repairs on all makes and models
Call Curtis Bradley
Ph. 606-758-8584
Brodhead, Ky.

CENTRAL BODY SERVICE
• Precision Frame Alignment
• Expert Body & Paint Refinishing
• Front End Alignment
24-HOUR Small-Medium-Large
WRECKER SERVICE
256-4210
AAA

