

FOOD SERVICE FUND (51)	BUDGET APPROP	YR TO DATE ACTUAL
1629 OTHER LUNCHEON RECEIPTS	2,000.00	1,216.68
1630 SPECIAL FUNCTIONS	5,000.00	7,215.05
<b>TOTAL FOOD SERVICE</b>	<b>279,150.00</b>	<b>319,693.17</b>
<b>OTHER REVENUE FROM LOCAL SOURCES</b>		
1920 CONTRIBUTIONS/DONATIONS	.00	.00
1980 REFUND OF PRIOR YR EXPENDITURE	.00	.00
1990 MISCELLANEOUS REVENUE	.00	.00
<b>TOTAL OTHER REVENUE FROM LOCAL SOURCES</b>	<b>.00</b>	<b>.00</b>
<b>TOTAL REVENUE FROM LOCAL SOURCES</b>	<b>281,150.00</b>	<b>326,371.29</b>
<b>REVENUE FROM STATE SOURCES</b>		
<b>STATE PROGRAM</b>		
3119 OTHER STATE REVENUE	.00	.00
<b>TOTAL STATE PROGRAM</b>	<b>.00</b>	<b>.00</b>
<b>RESTRICTED</b>		
3200 RESTRICTED STATE REVENUE	17,000.00	17,886.00
<b>TOTAL RESTRICTED</b>	<b>17,000.00</b>	<b>17,886.00</b>
<b>TOTAL REVENUE FROM STATE SOURCES</b>	<b>17,000.00</b>	<b>17,886.00</b>
<b>REVENUE FROM FEDERAL SOURCES</b>		
<b>RESTRICTED THROUGH THE STATE</b>		
4500 RESTRICTED FED THRU STATE	650,000.00	656,135.00
4550 FED REV-DONATED COMMODITIES ED	.00	.00
<b>TOTAL RESTRICTED THROUGH THE STATE</b>	<b>650,000.00</b>	<b>656,135.00</b>
<b>TOTAL REVENUE FROM FEDERAL SOURCES</b>	<b>650,000.00</b>	<b>656,135.00</b>
<b>OTHER RECEIPTS</b>		
<b>INTERFUND TRANSFERS</b>		
5210 FUND TRANSFER	.00	.00
<b>TOTAL INTERFUND TRANSFERS</b>	<b>.00</b>	<b>.00</b>
<b>SALE OR COMP FOR LOSS OF ASSETS</b>		
5341 SALE OF EQUIPMENT ETC	.00	.00
5342 LOSS COMP - EQUIPMENT ETC	.00	.00
<b>TOTAL SALE OR COMP FOR LOSS OF ASSETS</b>	<b>.00</b>	<b>.00</b>
<b>TOTAL OTHER RECEIPTS</b>	<b>.00</b>	<b>.00</b>
<b>TOTAL RECEIPTS</b>	<b>948,150.00</b>	<b>1,000,392.29</b>
<b>TOTAL REVENUES</b>	<b>972,924.63</b>	<b>1,025,166.92</b>
<b>EXPENDITURES</b>		
<b>3100 FOOD SERVICE OPERATION</b>		
0100 SALARIES PERSONNEL SERVICES	443,016.95	442,775.54
0200 EMPLOYEE BENEFITS	59,954.24	58,124.27
0300 PURCHASED PROF AND TECH SERV	3,000.00	2,656.00
0400 PURCHASED PROPERTY SERVICES	37,015.00	29,449.66
0500 OTHER PURCHASED SERVICES	30,200.00	11,394.69
0600 SUPPLIES AND MATERIALS	370,000.00	449,159.22
0700 PROPERTY	10,000.00	9,348.96
0800 MISCELLANEOUS	8,000.00	6,260.19
0840 CONTINGENCY	11,738.44	.00
<b>TOTAL 3100 FOOD SERVICE OPERATION</b>	<b>972,924.63</b>	<b>1,000,184.53</b>
<b>TOTAL EXPENDITURES</b>	<b>972,924.63</b>	<b>1,000,184.53</b>
<b>TOTAL FOR FOOD SERVICE FUND (51)</b>	<b>.00</b>	<b>24,882.39</b>

UPPER CUMBERLAND SF ED COOP (61)	BUDGET APPROP	YR TO DATE ACTUAL
0500 OTHER PURCHASED SERVICES	.00	692.04
0600 SUPPLIES AND MATERIALS	.00	4,177.74
0700 PROPERTY	.00	20,421.60
0800 MISCELLANEOUS	.00	278.10
<b>TOTAL 2200 INSTRUCTIONAL STAFF SUPP SERV</b>	<b>.00</b>	<b>46,312.73</b>
<b>TOTAL EXPENDITURES</b>	<b>.00</b>	<b>46,312.73</b>
<b>TOTAL FOR UPPER CUMBERLAND SF ED COOP (61)</b>	<b>28,690.64</b>	<b>.00</b>
<b>SCHOOL TO - WORK / CAREERS (62)</b>		
<b>REVENUES</b>		
0999 BEGINNING BALANCE		
<b>TOTAL 0999 BEGINNING BALANCE</b>	<b>170,883.88</b>	<b>.00</b>
<b>RECEIPTS</b>		
<b>REVENUE FROM LOCAL SOURCES</b>		
<b>EARNINGS ON INVESTMENTS</b>		
1510 INTEREST INCOME	.00	.00
<b>TOTAL EARNINGS ON INVESTMENTS</b>	<b>.00</b>	<b>.00</b>
<b>OTHER REVENUE FROM LOCAL SOURCES</b>		
1990 MISCELLANEOUS REVENUE	.00	.00
<b>TOTAL OTHER REVENUE FROM LOCAL SOURCES</b>	<b>.00</b>	<b>.00</b>
<b>TOTAL REVENUE FROM LOCAL SOURCES</b>	<b>.00</b>	<b>.00</b>
<b>REVENUE FROM STATE SOURCES</b>		
<b>EXPENDITURE REIMBURSEMENTS</b>		
3131 LOCAL MISC REIMBURSEMENT	.00	.00
<b>TOTAL EXPENDITURE REIMBURSEMENTS</b>	<b>.00</b>	<b>.00</b>
<b>RESTRICTED</b>		
3200 RESTRICTED STATE REVENUE	109,067.25	162,459.34
<b>TOTAL RESTRICTED</b>	<b>109,067.25</b>	<b>162,459.34</b>
<b>TOTAL REVENUE FROM STATE SOURCES</b>	<b>109,067.25</b>	<b>162,459.34</b>
<b>REVENUE FROM FEDERAL SOURCES</b>		
<b>RESTRICTED THROUGH THE STATE</b>		
4500 RESTRICTED FED THRU STATE	124,233.00	106,599.71
<b>TOTAL RESTRICTED THROUGH THE STATE</b>	<b>124,233.00</b>	<b>106,599.71</b>
<b>TOTAL REVENUE FROM FEDERAL SOURCES</b>	<b>124,233.00</b>	<b>106,599.71</b>
<b>TOTAL RECEIPTS</b>	<b>233,300.25</b>	<b>269,059.05</b>
<b>TOTAL REVENUES</b>	<b>404,184.13</b>	<b>269,059.05</b>
<b>EXPENDITURES</b>		
<b>1000 INSTRUCTION</b>		
0500 OTHER PURCHASED SERVICES	600.00	73.53
0600 SUPPLIES AND MATERIALS	3,000.00	2,234.99
0700 PROPERTY	2,000.00	3,163.38
0800 MISCELLANEOUS	400.00	65.00
<b>TOTAL 1000 INSTRUCTION</b>	<b>6,000.00</b>	<b>5,536.90</b>
<b>2200 INSTRUCTIONAL STAFF SUPP SERV</b>		
0100 SALARIES PERSONNEL SERVICES	78,953.84	66,340.06
0200 EMPLOYEE BENEFITS	3,457.04	2,891.76
0300 PURCHASED PROF AND TECH SERV	7,322.04	6,947.04
0400 PURCHASED PROPERTY SERVICES	.00	.00
0500 OTHER PURCHASED SERVICES	22,776.57	26,208.44
0600 SUPPLIES AND MATERIALS	9,407.39	50,835.47
0700 PROPERTY	.00	.00
0800 MISCELLANEOUS	2,000.00	8,776.15
0900 OTHER USES OF FUNDS	103,683.37	101,523.23
<b>TOTAL 2200 INSTRUCTIONAL STAFF SUPP SERV</b>	<b>227,300.25</b>	<b>203,522.15</b>
<b>TOTAL EXPENDITURES</b>	<b>233,300.25</b>	<b>269,059.05</b>
<b>TOTAL FOR SCHOOL TO - WORK / CAREERS (62)</b>	<b>170,883.88</b>	<b>.00</b>

UPPER CUMBERLAND SF ED COOP (61)	BUDGET APPROP	YR TO DATE ACTUAL
<b>REVENUES</b>		
0999 BEGINNING BALANCE		
<b>TOTAL 0999 BEGINNING BALANCE</b>	<b>28,690.64</b>	<b>-145.71</b>
<b>RECEIPTS</b>		
<b>REVENUE FROM LOCAL SOURCES</b>		
<b>OTHER REVENUE FROM LOCAL SOURCES</b>		
1990 MISCELLANEOUS REVENUE	.00	.00
<b>TOTAL OTHER REVENUE FROM LOCAL SOURCES</b>	<b>.00</b>	<b>.00</b>
<b>TOTAL REVENUE FROM LOCAL SOURCES</b>	<b>.00</b>	<b>.00</b>
<b>REVENUE FROM FEDERAL SOURCES</b>		
<b>RESTRICTED THROUGH THE STATE</b>		
4500 RESTRICTED FED THRU STATE	.00	46,658.44
<b>TOTAL RESTRICTED THROUGH THE STATE</b>	<b>.00</b>	<b>46,658.44</b>
<b>TOTAL REVENUE FROM FEDERAL SOURCES</b>	<b>.00</b>	<b>46,658.44</b>
<b>TOTAL RECEIPTS</b>	<b>.00</b>	<b>46,658.44</b>
<b>TOTAL REVENUES</b>	<b>28,690.64</b>	<b>46,312.73</b>
<b>EXPENDITURES</b>		
<b>3200 INSTRUCTIONAL STAFF SUPP SERV</b>		
0100 SALARIES PERSONNEL SERVICES	.00	5,550.00
0200 EMPLOYEE BENEFITS	.00	485.44
0300 PURCHASED PROF AND TECH SERV	.00	14,708.13
0400 PURCHASED PROPERTY SERVICES	.00	.00

08/15/2000 ROCKCASTLE COUNTY BOARD OF EDUCATION  
VENDOR PURCHASES (AP#40)  
FOR JULY, 1999 THRU JUNE, 2000

VENDOR NAME	TOTAL YTD PURCHASES
SAFE SCHOOLS CONFERENCE	240.00
A Z ENTERPRISES INC	2,531.25
A B DICK PRODUCTS OF LEXINGTON INC	1,163.86
A T & T	183.87
A T AND T	164.11
AAA FOUND FOR TRAFFIC SAFETY	235.45
ABROT OFFICE SUPPLIES	562.84
ABC FIRST AID	52.20
ABLE NET INC	246.00
ABRAMS AND COMPANY	981.00
ABS MONEY SYSTEMS, INC.	150.00
ACADEMIC BOOK SERVICES, INC.	1,124.86
ACADEMIC INNOVATIONS	70.25
ACADEMIC THERAPY PUBLICATIONS	237.60
ACCENT SYSTEMS, INC.	8,258.01
ACCU WEATHER	1,012.00
ACT CUSTOMER SERVICES	234.90
ACTION BUSINESS SUPPLIERS, INC.	7,923.22
ADAM NEED	293.55
ADAMANT COMPUTERS INC.	219.57
ADAMS FED AND SUPPLY CO.	174.00
ADDISON-WESLEY-LONGMAN	803.69
ADRIAM ISSACS	540.75
ADULT LEARNING CENTER	30.00

VENDOR NAME	TOTAL YTD PURCHASES	VENDOR NAME	TOTAL YTD PURCHASES	VENDOR NAME	TOTAL YTD PURCHASES
ADVANTAGE LEARNING SYSTEMS INC.	2,908.28	CALLAWAY HOUSE	143.30	DAVID PENSOLO	868.45
AGSIE SALE SPORT SHOP	472.70	CAMBRIDGE ED.	3,353.96	DAVID RIDGLE	845.74
AGS	2,369.08	CAP ADULT LEARNING CENTER	30.00	DAVIS PUBLICATIONS, INC.	2,288.40
AIR SOURCE TECHNOLOGY INC	926.00	CAP VARSITY SPORTS, INC.	2,001.30	DAWN QUIGLEY	112.88
AIRTIME ACCOUNTING	580.00	CARDINAL EDUCATIONAL PUBLISHERS	45.45	DANN STALLSWORTH	63.26
ALEXNET S MARTIN	21.40	CAREER COMMUNICATIONS, INC.	2,431.70	DAY-TIEMERS, INC.	812.53
ALFRED CHORAL DESIGNS	11.53	CAREER WORLD	294.30	DAYS INN MT. VERNON	619.55
ALICE CLOUD	100.00	CAREERWARE	810.90	DC ELEVATOR CO INC	1,594.11
ALL AMERICAN CLUB	690.00	CARLA ROBERTS	265.08	DC PUBLISHING INC	184.88
ALLISON GILBERT	300.00	CAROL LYKINS	6.22	DEANNA MARTIN	25.00
ALMAGRAMT, INC.	440.50	CAROLINA BIOLOGICAL SUPPLY CO.	1,971.07	DEBBIE CASH	47.40
ANANDA GIBSON	30.30	CAROLINE GRAVES	280.76	DEBBIE VINSON	29.55
AMADON COM, INC.	55.80	CAROLYN CARPENTER	100.00	DEBBY JONES	400.00
AMERICAN CITIZENSHIP AWARDS PROG.	80.00	CAROLYN FERRENS	100.00	DEBORAH OIL COMPANY	108,030.99
AMERICAN ECONO-CLAD SERVICES	9,411.10	CARPENTERS DECORATING CENTER	400.00	DEBORAH B. SLATON, PhD.	25.00
AMERICAN GUIDANCE SERVICE	1,144.07	CARRIE ADAMS	10.00	DEBORAH VINSON-ANDERS	25.00
AMERICAN INSTITUTE FOR EDUCATION	243.35	CARSON-DELLOSA PUBLISHING CO.	55.26	DEBRA BARNETT	100.00
AMERICAN RED CROSS	320.00	CASH PAINT CONTRACTING	3,180.00	DEBRA HALE	400.00
AMERICAN SPEEDY PRINTING CENTERS	602.04	CASTLE VILLAGE APTS.	25.00	DEBRA JONES	25.00
AMERICAN STAMP PRODUCTS, INC.	203.55	CATHY J ALLEN	104.07	DEBRA STOOTY	25.00
AMERICAN TECHNICAL PUBLISHERS	776.87	CATHY MORSELY	360.50	DELLIAN BREWER	332.45
AMERCO INT. INC.	570.84	CATHY SHORT	269.52	DELL COMPUTER CORPORATION	13,281.90
AMSCO SCHOOL PUBLICATIONS	111.87	CCV SOFTWARE	362.85	DELL MARKETING L.P.	7,200.15
AMSTERDAM PRINTING AND LITHO CORP.	417.38	CELLULAR	7,504.90	DELMAR PUBLISHERS, INC.	3,229.92
AMTEC OF KY, INC.	120.00	CENTER FOR APPLIED RESEARCH IN EDUC	-113.22	DELTA PRICE	100.00
AMTRON CORPORATION	57,081.00	CENTER FOR LEARNING	208.42	DELTA TR	1,570.38
AMSCO EDUCATIONAL SERVICES	44.95	CENTER FOR RURAL DEVELOPMENT	15.00	DELTA EDUCATION INC	6,791.14
ANDY REICHLER, INC. CONSULTANT	2,400.00	CENTER ON EDUCATION AND WORK	884.00	DEMCO INC	286.22
ANGELA BOREING	154.50	CENTRAL BODY SERVICE	695.00	DEROTHA BRADLEY	100.00
ANGELA GIBBONS	221.45	CENTRAL RECORD	246.50	DESIGN & SERVICE COMPUTERS	457.99
ANGELA M. FORD	267.80	CENTRAL RESTAURANT PRODUCTS	417.50	DESIGNER TICKETS AND MORE	562.50
ANGIE GIBBONS	77.25	CENTRAL SCHOOL SUPPLY CO	400.00	DIANA HARKER	100.00
ANGIE HENDRICKSON	287.73	CENTURY SURETY COMPANY	23,322.00	DIANE SMITH	234.80
ANITA ASHLEY	7.34	CERAMICS, ETC.	1,175.40	DIAMMUD, INC.	60.50
ANIXTER INC.	2,251.54	CHAD CROUCHER	87.92	DIASOL POWER SYSTEMS	339.90
ANN MARY QUARANDILLO	6,049.00	CHALLENGER LEARNING CENTER OF KY.	2,800.00	DIXON ELECTRIC, INC.	330.70
ANDREANA REICHER	500.00	CHAMPION'S CHOICE	600.59	DOLLAR GENERAL STORE # 0186	2,200.00
ANSEL PRESS INC.	175.38	CHANNING L. BITE CO., INC.	788.04	DOLLAR GENERAL STORE 3858	931.84
ANTHONY CRESS	25.00	CHAFFMAN PRINTING CO, INC.	183.54	DON JOHNSTON, INC.	370.00
APOLLO OIL & WAREHOUSE DIST	5,143.80	CHARLES BULLER	17.73	DON WESER	350.00
APPLACIAN MEDICAL EQUIPMENT	70.45	CHARLES CARTER	365.19	DON WILSON MUSIC COMPANY	4,865.30
APPELLAUM TRAINING INSTITUTE	318.00	CHARLES CASH, JR.	373.76	DONALD BULLOCK	684.35
APPLE, INC.	168.00	CHARLES MULLING LAND SURVEYORS, INC	1,000.00	DONNA BISHOP	74.00
APPLIANCE SERVICE CENTER	1,145.51	CHARLES NAPIER	5,956.06	DONNA SLOICK	180.00
ARABAKK UNIFORM SERVICES	7,276.11	CHARLES NORRIS	194.45	DORIS EDWARDS	51.50
ARCH PAGING	134.14	CHARLOTTE A DENNEY	325.00	DORA (DORRIS) CHASTEN	339.90
ARCHER AIR CONDITIONING	67,871.49	CHARLOTTE BULLOCK	66.47	DORIS ADAMS	77.86
ARGUS	28.53	CHERSON USA PRODUCTS COMPANY	40.01	DOUG MULLINS	155.01
ART IMAGE PUBLISHERS	90.95	CHILD EVALUATION CENTER-U OF L	3,972.00	DOVE PUBLICATIONS, INC.	35.56
ARTSOURCE	780.00	CRIME-TIME/ABILITIES	784.59	DR. CHARLES WHITAKER	4,800.00
ASHLAND OFFICE SUPPLY	68.64	CHRIS FRITH	328.86	DR. JANET COLLINS	79.00
ASHLEY ALCOUM	38.35	CHRISTA ROSE	130.78	DR. MARTIN MILKMAN	25.73
ASHLEY CARTER	35.28	CHRISTOPHER PHILLIPS	478.95	DREAMA CENTER	5,225.00
ASHLEY FRANCISCO	303.87	CHRISTI B. MOBLE	477.82	DRUM BUSTERS OF AMERICA, L.L.C.	156.00
ASHLEY HARRIS	82.40	CINDY ANDERKIN	9.72	DTM CORPORATION	4,800.00
ASHLEY MCCLURE	15.45	CINDY ELLINGTON	707.47	E.H. RICHARDSON	66.95
ASSEN PUBLISHERS	329.00	CINDY HAM	114.40	E.M. FORD AND COMPANY	8,100.65
ASSOCIATION FOR CAREER & TECHNICAL	60.00	CINDY JOHNSON	106.92	EARLY CHILDHOOD DIRECT	1,470.50
ASSOCIATION FOR EFFECTIVE SCHOOLS	1,903.00	CITIZEN VOICE AND TIMES	217.32	EARTHWALE	939.00
ASSOCIATION FOR SUPERVISION AND	78.00	CLARK COUNTY SCHOOLS FOOD SERVICE	98.00	EASTERN KENTUCKY UNIVERSITY	5,230.12
ATD-AMERICAN CO.	1,158.40	CLASSROOM CONNECT	122.00	EASTERN KY. UNIV. OFFICE OF BUS.	473.37
ATHLETIC MARKING CO.	240.00	CLASSROOM DIRECT/PRE-PRINT	1,234.74	EASTERN KY. UNIVERSITY	5,142.77
ATI-APPELLAUM	74.00	CLASSROOM SUPPLY MART	143.19	ESCO PUBLICATIONS	294.77
ATLAS PEN AND PENCIL CORP.	144.40	CLAUDIA WATTS	200.00	ESKO SUBSCRIPTION	1,997.08
ATTAINMENT CENTER, INC.	769.90	CLAUDINIA B CASH	4,550.12	ECONO-CLAD BOOKS	3,819.41
AUTO WHEEL AND RIM SERVICE	60.95	CLAY CITY TIMES	40.74	ECONOMICS AMERICA IN KY	2,033.11
B & W SPECIALTY HOUSE, INC.	1,086.02	CLAY DALTON *	443.21	ED BROWN	25.00
B & G CONSOLIDATED INC	1,535.78	CLAY W. DOLLINS	1,013.29	ED PETERSON	592.46
B & S ENTERPRISES	7,246.59	CLAYTON CASH	239.28	EDITH SMITH	100.00
BACKSTAGE INC.	569.99	CLEAVE/EAV	133.75	EMARK	379.18
BAKER AND TAYLOR BOOKS	819.64	CLOUTS AND COX	4,240.00	EDUCATIONAL DESIGN INC.	40.07
BALFOUR	1,590.89	CLOTTRETT-SANDOR	71,200.00	EDUCATIONAL RECORD CENTER	474.32
BARBARA HAMILTON	300.00	COCA-COLA BTLNG. CO. OF OHV/KY	20,049.50	EDUCATIONAL RESOURCES	1,173.48
BARBARA WOODWORKING	1,750.00	COFFMAN'S TROPHIES	144.80	EFFECTIVE SCHOOLS PRODUCTS, LTD.	159.00
BARRY MOBLE	824.41	COGNITIVE CONCEPTS, INC.	625.94	EKU/ARLINGTON CO. CLUB	443.52
BAUMANN PAPER COMPANY	31,040.06	COLDIRON UNIFORM & BABY SHOP	5,566.46	ELAINE HANSEL	83.43
BAY NETWORKS	2,431.71	COLLABORATIVE FOR TEACHING/LEARNING	1,200.00	ELLEN RINI	100.00
BEATRICE SNOWDEN	100.00	COLLINS BACKHOE & BULLDOZER	4,390.40	EMEL CO.	298.70
BECKLEY CARY	7,499.20	COMMONWEALTH CREDIT UNION	3,148.56	EMW CO., INC.	237.50
BECKY PERKINS	76.94	COMMUNICATIONS SKILL BUILDERS	797.41	EQUIPMENT SALES AND RENTALS, INC.	836.45
BEH BARBERS TRANSFER INC	23,527.44	COMP ED SOLUTIONS	395.00	ERIC ARMIN INCORPORATED	385.72
BEL INDUSTRIES	10,662.05	CONFRATER	398.00	ERICA COOK	481.14
BENNETTS CARPETS INC	45,352.70	CONNIE DIBS	50.65	ETITLCO BOARD OF EDUCATION	16,154.77
BEREA COLLEGE	2,470.29	CONNIE MCFERRIN	100.00	EVAN-ROBEY CO. OF AMERICA	757.24
BEREA COLLEGE EDUCATIONAL TALENT	600.00	CONTEMPORARY BOOKS, INC.	53.50	EVAN-ROBEY	801.72
BEREA INDEPENDENT BD. OF EDUCATION	1,474.88	CONTEMPORARY DRAMA SERVICE	138.92	EXQUISITE CATERING	250.00
BEREA REGIONAL TRAINING CENTER	410.00	CONFIDENTIAL RESEARCH CORPORATION	1,079.19	EYE ON EDUCATION	214.20
BERNICE LOVELL	25.00	COOK BROTHERS - LONDON	508.62	F.Y.I.	64.80
BEST ACCESS SYSTEMS	898.52	COOK BROTHERS - ROCKCASTLE	49.05	FACTORY DIRECT	640.00
BEST-COMPUTER	1,822.56	COPELCO CAPITAL INC.	14,170.97	FALIN SPIRES	20.79
BETH ANN FRUIT	2,230.95	COPYRITE PRINTING	4,439.10	FAMILY DOLLAR STORE, INC.	1,592.14
BETTER TRAINING	298.00	COBEN COMMUNICATIONS, INC.	207.58	FAS-TRAK COMPUTER PRODUCTS	287.63
BETTY JO MCKINNEY	180.21	CORPORATE EXPRESS IMAGING	8,225.04	FAUSTE OIL SERVICES INC	500.00
BEY SCHWABER	444.20	CUSTOMER AND BALLOON SHOP	390.00	FAYE RUCKER	308.88
BILL FOSTER RECIP. CHILDREN CONF.	390.00	COUNCIL FOR BASIC EDUCATION	21,400.00	FILMS FOR THE HUMANITIES	126.74
BILL'S SHOE STORE	58.00	COUNTY RECORDER	18.00	FIRST USA BANK, NA	3,400.00
BISHOP TIRE SERVICE	85.00	COURTNEY ALEXANDER	341.23	FIRSTSTAR BANK	581,850.33
BLUDGRASS IRRIGATION	355.00	COX FLAGST	103.74	FISHER SCIENCE, ED.	2,981.52
BLUDGRASS KESCO	4,800.00	CRAMER PRODUCTS	95.45	FISHER COPPER PRODUCTS	2,712.25
BLUDGRASS TECHNOLOGY CENTER	3,900.00	CREATIVE EDUCATIONAL VIDEO	463.45	FLAGHOUSE, INC.	86.90
BNC FIRE AND SECURITY	7,038.41	CRESTLINE CO., INC.	1,145.71	FLEET MANAGEMENT	178.01
BOIS CASCADE OFFICE PRODUCTS	415.27	CROWN BATTERY MFG CO	700.26	FLORIE HUBER	237.50
BOONIE'S UPHOLSTERY	70.00	CRYSTAL HILLS	10.30	FLOORS ETC./J & CABINETS	27.00
BOONE TAVERN HOTEL	376.25	CTS MCGRAW HILL	5,182.75	FOLLETT SOFTWARE COMPANY	9,152.79
BOYERSON AND ASSOCIATES	256.80	CUISINART COMPANY OF AMERICA, INC.	610.32	FOLLETT ED. SERVICES	51.96
BOYERSON PUBLISHING	147.13	CUMBERLAND FENCE	5,244.00	FOLLETT LIBRARY RESOURCES	31,489.96
BOYD TO STAY HOME	496.56	CUMBERLAND RIVER REGIONAL MH-	5,457.50	FOLLETT PROFESSIONAL MEDIA SERVICE	889.21
BOXER LEARNING	150.00	CUMBERLAND WELDERS	882.51	FONETIA TOY FOOD	759.98
BOYLE CO. OFFICE SUPPLY, INC.	24,316.00	CURRICULUM ASSOCIATES INC	665.17	FOOD WORLD	4,238.10
BRANDI FREDERICK	393.84	CURRIER'S MUSIC WORLD	53.80	FOOD BROTHERS REALTY, ESCROW	1,000.00
BRANDON REYNOLDS	349.22	CURY OIL CO, INC.	17.45	FORESTRY SUPPLIES INC	264.17
BRANDY THERMOSCAN	60.00	CURTIS COMPANY	73.20	FORWARD EDGE ASSOCIATES	2,245.00
BRENDA BALLINGER	6.31	CUSTOM AUTOMOTIVE EQUIPMENT	8,272.16	FORWARD IN THE FIFTH	13,384.98
BRENDA BROCK	172.73	D & D MAINTENANCE, LLC	2,700.00	FOSTER TROPHIES	40.00
BRENDA LAMSON	1,800.00	D & D SALES	5,358.70	FOSTER PUBLISHING INC	589.40
BRIAN MCKINNEY	25.00	D & M DISTRIBUTING	1,490.01	FREY SCIENTIFIC	1,913.05
BRIAN'S.COM	12,825.00	DANNY FRED SUPPLY OF WILLAHLA	119.65	FRIENDSHIP HOUSE	911.80
BRIGHTIDE LEAR	329.42	DANLON T&S COMPANY, INC.	87.60	FRICTY QUALITY	67.00
BRIGHT IDEAS	111.00	DANA BULLOCK	50.00	FUNTASTIC LEARNING	40.00
BRIGHT'S BOTTLE GAS	100.00	DANA SINGLETON	371.92	F.R. HAER COMPANY	161.00
BRODERSON, BUNGE AND WOOLLEY, WP.S.	375.00	DANIEL C. MILLER	10,879.69	GAIL PRICE	135.27
BROOKDALE ELEMENTARY SCHOOL	863.90	DANNY FRESHWELL	25.00	GALT HOUSE	3,125.41
BROOKDALE FARM EQUIPMENT & TRAILERS	530.00	DAVIDLE OFFICE EQUIPMENT	890.89	GARRETT COUNTY BOARD OF EDUCATION	10,339.03
BROOKDALE WATER WORKS	4,491.24	DARREN ADAMS	310.45	GARY TILLEY	1,285.78
BROOKS PUBLISHING CO.	32.25	DARLENE LARKEY	35.76	GAYLORD BROTHERS	275,728.31
BUN SPORTS	544.76	DARLENE NAYS	2.00	GENS	384.91
BUDOTEXT	4,726.76	DARRELL ALLEN	35.00	GENERAL BINDING CORPORATION	894.40
BULLOCKS BP & SUPPLIER SHOP	55.00	DATA FUTURES	5,524.99	GENERAL DATACOM, INC.	645.06
BUREAU OF LECTURES	511.31	DAVE GIBBS	50.00	GENERAL SOUND & ELECTRONICS	2,481.00
BUS & EQUIPMENT SALES	530.03	DAVID L PERKINS	578.86	GEORGE W. GRIFFIN	144.90
C & T DESIGN AND EQUIPMENT CO. INC.	893.00	DAVID MCDANIEL	325.00	GERALD ALEXANDER	289.87
C C COX & SON	530.03	DAVID MUSSER	500.00	GERALD HAMMONS	10.80
C NORTH INC.	200.00	DAVID OWENS	127.11	GERALDINE ALSTP	747.84
CABLETRON SYSTEMS	1,805.56				
CALCULATORS INC	627.50				



VENDOR NAME	TOTAL YTD PURCHASES	VENDOR NAME	TOTAL YTD PURCHASES	VENDOR NAME	TOTAL YTD PURCHASES
GERALDINE GRINES	106.00	JO LUXON	106.00	LINQUI SYSTEMS INC	1,419.79
GETYS INSTRUCTIONAL AIDS CO. INC.	49.35	JOANN CROUCHER	540.34	LINVILLE INSURANCE AGENCY	29,484.45
GILBERT HOLLINS	45.00	JOANNA SIEBNER	15.00	LISA BROWN	276.57
GINA FLEM	218.44	JOY YOUNG	150.00	LISA BEANS	266.78
GINTY BAGGS	36.11	JOE BUSSELL	27.78	LITERARY CALVADEE	295.49
GIRL SCOUT TROOP #844	320.00	JOHN HALE	1,314.66	LOIS VANDERBILT PLAZA	12.50
GLEN E VANWINKLE	2,982.28	JOHN W. SCHUSTER	611.25	LOIS CAMERON	747.44
GLENBOR/MCGRAW HILL ORDER DEPT.	53,471.23	JONES AUTO GROUP	19,091.00	LORENZ VANDERBILT	327.27
GLENDALE INC.	1,123.48	JONES SCHOOL SUPPLY CO., INC.	1,629.08	LORETTA R ROGERS	288.95
GLENNA CARTER	43.62	JOSEPH B. CLOVE	7,000.00	LORETTA R POWELL	2,775.03
GLOBAL VIDEO INC.	137.75	JOSEPHINE ADAMS	1,078.28	LORI JOHNSON	638.00
GLOBE FEARON	1,933.28	JOSH ROBBINS	10.30	LOUISIANA CATALOG	325.00
GOODEYS COMMERCIAL REFRIGERATION	5,692.50	JOSHUA HALE	50.23	LOVE A TEACHER	641.47
GOOPATHERS PIZZA	1,942.45	JOSIE BEMGE	169.95	LOVELESS SANITATION	150.00
GOFF EXCAVATING CO	400.00	JUDY HULLOCK	468.99	LOWE'S HOME CENTERS INC	149.85
GOLF USA	940.00	JUDY HALSTRAED	300.00	LOWE'S SPORTING GOODS	26,007.65
GOODHEART WILCOX COMPANY	1,137.97	JUDY R. MAPLES	88.73	LOWE'S CONFERENCE DIVISION	895.00
GOODHEART WILCOX	1,491.41	JUDY WINKLER	25.00	LUMBER KING INC.	1,721.03
GOODYEAR AUTO SERVICE CENTER	6,861.06	JULIE L. LAKE	204.34	M-F ATHLETIC COMPANY	223.95
GOV	187.25	JUSTICE SHAMROCK GLASS	89.93	MACHILLIAN/MCGRAW-HILL	102.25
GRAY SUPPLY	42.09	JVP FOOD SERVICE DESIGN & SUPPLY	2,594.20	MADISON CO. BOARD OF EDUCATION	12,429.07
GRAYBAR INC.	2,159.14	KAAC WORKSHOP	1,130.00	MADISON TERRITE & PEST CONTROL	2,831.00
GREG BULLOCK	362.56	KACTE 2000 SUMMER CONFERENCE	540.00	MAGNOLIA GRAPHICS	245.95
GRINES SEEDS	1,456.40	KABA	25.00	MAILBOX	202.05
GROW PUBLICATIONS	339.44	KABS/KASCD SPECIAL ACCOUNT	80.00	MAILBOX EDUCATION CENTER	131.50
GRINK	45.00	KAGE	260.00	MANNERING'S SHEET MUSIC	488.23
GTE	15,902.80	KALIEEA ROBINSON	51.52	MARGARITA ARNETT	100.00
GTE PHONE MART	11,403.83	KAMI D. LOVELL	324.47	MARINE-WIDES FORD INC	16.44
GTE SOUTH	30,847.94	KAPLAN COMPANIES INC.	327.84	MARIO'S PIZZA	277.41
GUNDROP BOOKS	11,414.75	KAPT	30.00	MARK BRUMMETT	122.81
OWEN LOWE	300.00	KAREN POWELL	202.97	MARK MCKINNEY	257.99
H & W FROCK SHOP INC	812.50	KASA	1,700.00	MARON BOWLING LANES, INC.	210.00
H ALLEN FENSOL	2,315.85	KASA ATTN: VIVIAN BRATTON	4,200.00	MARSHA'S FLOWERT	12.71
H AND W SPORT SHOP, INC.	1,331.95	KASBO (Wanda Parker)	100.00	MARTIE WICKALE	394.99
H. R. OVEYDON	25.00	KASTLE INN HOTEL	41.49	MARTIN E. VANCAIT	593.34
HALEY SPRINGMATE	25.00	KASTLE INN RESTAURANT	921.90	MARTIN FLOORING CO	14,716.00
HALL'S PEPPER SHOP	1,214.40	KATC	400.00	MARTIN MILKMAN, PH.D.	7,000.00
HAMMOND & STEPHENS	2,479.95	KATHY DEBOUSE	189.56	MARY MINOR	600.00
HAMMOND WORLD HOME PARK	25.00	KATHY WINK	515.00	MARY T. GREGORY	584.06
HARCOURT BRACE AND COMPANY	3,098.25	KATHY P. REYNOLDS	109.93	MARWYNWOOD COPR. CTR TRAINING CTR.	150.00
HARCOURT OUTLINES INC.	136.80	KATEKA CASH	65.08	MATX FAX	70.00
HARDY'S 89/PHILIPPS	1,864.48	KAYLA HAYS	705.55	MATRIX DATA	28,118.66
HAROLD CASSMAN	50.00	KAYR B TOWN CITY SCHOOLS	35.00	MATTHEW O'BRIEN	325.00
HAROLD WOODALL	33.50	KCCS WELLNESS TRAINING AGENCY	640.00	MATTIE CARPENTER	5.15
HARP ENTERPRISES, INC.	1,100.00	KCCS-UNIVERSITY OF KY.	440.00	MATTHEW BRILLING COMPANY	1,294.00
HARRY K. WONG PUBLICATIONS, INC.	140.70	KCTE/LA	185.00	MCCORMICKS	548.15
HASAN DAVIS	2,800.00	KDPP 2000	185.00	MCCOY & MCCOY LABORATORIES INC	187.43
HATHORNE ED. SERVICES	275.94	KEITH COFFEY	1.00	MCDONOUGH LITTELL	196.81
HEALTHKIT AND COMPANY	116.01	KEITH GRAYES	326.75	MCGRAW-HILL	3,547.50
HEARTLAND	68.70	KELLY S FENSOL	50.00	MCGRAW-HILL COMPANIES	2,264.06
HEATHER BERNHARDT	5.15	KEN HOPKINS	61.94	MCKEE FOODS CORPORATION	18,123.60
HEINERMAN	59.00	KEN MATTINGLY	100.00	MCKINNEY'S TIE CENTER	32.00
HEINERMAN WORKSHOPS	278.00	KEN-TEN ADVERTISING	9,202.28	MCMR MONUMENTS	650.00
HEINLE AND HEINLE PUBLISHERS	7,275.71	KENDALL HUNT PUBLISHING CO.	59.01	MEDIAPO	252.25
HEINRY L. BATES	35.00	KENNA C LAMAR	144.64	MEDWARE COMPUTER SOLUTIONS	650.00
HERITAGE CRAFTS	236.49	KENNINGTON PAINT CONTRACTORS	2,975.00	MELANIE GRAY	85.86
HIATTS 5 & 10	902.06	KENTUCKY ASSOCIATION FOR ACADEMIC	550.00	MELINDA DOLEN	550.00
HIGHSWITH INC	1,513.99	KENTUCKY ASSOCIATION OF SCHOOL	975.00	MELISSA BRONER	440.99
HILLWARD SANITARY SUPPLY	6,503.02	KENTUCKY COED	1,035.00	MELISSA JONES	325.00
HOLIDAY INN	188.85	KENTUCKY DEPARTMENT OF EDUCATION	420.00	MELISSA LOONEY	5.15
HOMETOWN CAFE	80.03	KENTUCKY HIGH SCHOOL ATHLETIC ASSOC	2,400.00	MELISSA MILLER	800.90
HORSE CAYE THEATER	500.00	KENTUCKY LEADERSHIP CENTER	1,285.83	MERIT FURNITURE CO.	4,240.80
HOUGHTON WIFLIN COMPANY	15,501.61	KENTUCKY MEDICAL SERVICES FOUND.	850.00	MICHEL ROBBINS	19.84
HPI INTERNATIONAL INC.	62.35	KENTUCKY PRINTING COMPANY	3,344.00	MICHELLE FARBERSON	1,033.21
I-LINK COMMUNICATIONS	104.98	KENTUCKY RETIREMENT SYSTEMS	3,444.39	MICRO COMPUTER SOLUTIONS, INC.	294.00
IACDO	591.00	KENTUCKY RURAL WATER ASSOCIATION	200.00	MICRO KAREHOUSE	833.92
IBM CORPORATION	3,282.85	KENTUCKY SCHOOL BOARDS ASSOCIATION	1,944.00	MICROLINK PHONAK	1,447.00
ICE CREAM DISTRIBUTORS INC	723.30	KENTUCKY SHAREFASTER FESTIVAL	1,210.00	MIDDLE SCHOOL CATALOG 2000	112.20
IKON OFFICE SOLUTIONS	2,009.27	KENTUCKY STATE TREASURER	7,679.35	MILBRED C JORDAN	25.00
IMOGENE WILLIAMS	846.20	KENTUCKY SURVEYS, INC.	4,600.00	MIMFLAY	210.97
INCENTIVES FOR LEARNING	179.80	KENTUCKY UTILITIES COMPANY	306,816.31	MISTY SPOONMOORE	339.90
INFORMS	230.00	KENNA DISTRIBUTORS	18,367.09	MODERN CURRICULUM	2,413.47
INFORMATICS CORP.	2,460.00	KERR HARTING & COOLING	89.15	MODERN SCHOOL SUPPLIES	107.91
INSTITUTE FOR ACADEMIC EXCELLENCE	614.95	KET-THE KENTUCKY NETWORK	4,244.00	MODERN SECURITY SYSTEMS	535.00
INSTITUTIONAL DISTRIBUTORS INC	110,181.38	KETC REGISTRATION	4,244.00	MODERNISM STATE AND AWING, INC.	375.00
INSTRUCTIONAL IMAGES, INC.	65.67	KEVIN BANDURA	35.00	MOSBY, INC.	628.37
INSTRUCTION, INC.	29.90	KEVIN MULLINS	14.74	MOUNTAIN TAP AND SHEDD, INC.	2,784.00
INSULATION SHOPPING CO.	2,000.00	KELSA LYNN, REGION POLICY BOARD	125.00	MS. DREAMA GENTRY	47.50
INTELLI TOOLS, INC.	1,077.95	KIDS DISCOVER	79.99	MT. VERNON AUTOMOTIVE	3,343.28
INTERAGATION CONFERENCE	340.00	KIM HUNTER	527.58	MT. VERNON ELEMENTARY PTA	5.00
INTERNATIONAL THOMPSON PUBLISHING	348.75	KIM SINGLETON	180.00	MT. VERNON ELEMENTARY SCHOOL	4,941.92
INTERSTATE BRANDS CORP	37.50	KIMBERLY FIELDS	16.90	MT. VERNON FARM WORKS	1,616.60
INTERNETWARE LABEL CO.	310.81	KIMBERLY WOODS	273.46	MT. VERNON OIL AND TIRE	169.65
INTERTEK & ASSOCIATES, INC.	1,694.35	KINETIC KIDS INC.	12,165.00	MT. VERNON POLY DEPARTMENT	9,000.00
INVENTYS BLOC. SYSTEMS, INC.	12,979.89	KINRO'S	4,547.32	MT. VERNON POST OFFICE	425.00
IOLA HARRIS	450.58	KIRKA	190.00	MT. VERNON PRINTING	10,246.70
IRENE ALEXANDER	128.25	KNOXVILLE SEED.	304.00	MT. VERNON SIGNAL	14,729.76
IRIS MEDIA	98.95	KOCH AIR CONDITIONING	1,032.00	MT. VERNON WATER WORKS	29,211.84
J & G CHAMBER DOOR	81.66	KOKAK INC, MEDY'S	140.00	MT. VERNON WHOLESALE PLUMBING & ELE	18,417.24
J WESTON WALCH, PUBLISHER	164.46	KOOSER PROTECTION SERVICES	2,529.09	MUNIS	340.00
J. KEN MATTINGLY	59.76	KSA CONFERENCE	45.00	MUSIC ALIVE	225.00
J. W. PEPPER OF DETROIT	1,365.39	KRISTY BROWN	51.50	MUSIC EDUCATORS	73.00
J.L. HAMMETT CO.	6,991.76	KRISTIE MARCUM	100.00	MUSIC IN MOTION	650.03
J.W. PEPPER	197.44	KRISTINA BEVINS	226.60	MUSIC TIME, INC.	118.42
JEFF BARNES	500.00	KRISTY CHILSON	25.90	MYNA CHILDREN	4.59
JACK'S HARDWARE & APPLIANCE	3,627.96	KRON INTERNATIONAL	185.40	NARIS	838.82
JACKSON COUNTY BOARD OF EDUCATION	7,098.07	KSTA FALL CONFERENCE	360.00	NANCY B. HALE	684.08
JACKSON ENERGY COOPERATIVE	25,141.24	KY ASSOC OF SCHOOL SUPERINTENDENTS	1,800.00	NANCY BUSSELL	162.01
JALANAR PRESS	65.89	KY SCHOOL BOARDS ASSOCIATION	9,186.00	NANCO	1,149.91
JAMES CORREY, INC.	226.20	KY STATE TREASURER (KY DEPT OF ED)	26,584.00	NAP	1,149.91
JAMES HATFIELD	300.00	KY ART EDUCATION ASSOCIATION	30.00	NATIONAL ASSOC. OF SECONDARY SCH.	394.70
JAMESTOWN PUBLISHERS	319.53	KY COMMUNIT & ECONO. DEV. ED. PHD	139.00	NATIONAL CITY	10,428.13
JAMIE CORNELIUS	516.07	KY EDUCATIONAL DEVELOPMENT CORP.	21,458.55	NATIONAL COMPUTER SYSTEMS, INC.	147.50
JAMIE MARIE WILDER	25.00	KY. YOUTH ADVOCATES	20.00	NATIONAL COUNCIL FOR SOCIAL STUDIES	249.00
JANE GLOUSE	25.00	LADONIA WINK	333.05	NATIONAL COUNCIL TREAS OF WATH	344.00
JANE HANCOCK	325.00	LADY SOCKETS BOOSTER CLUB	400.00	NATIONAL FFA ORGANIZATION	211.25
JANE SHREE	2,363.44	LAKE CUMBERLAND ACADEMIC LEAGUE	300.00	NATIONAL FIDELITY SOCIETY	233.54
JANET J. WELLS	30.74	LAKESORE	884.29	NATIONAL MIDDLE SCHOOL ASSOCIATION	175.00
JANICE BROWN	100.00	LARRY B HANCOCK	1,767.95	NATIONAL SCHOOL PRODUCTS	689.84
JANIS BARTON	6.62	LARRY D. CARTER	11,140.00	NATIONAL SCIENCE TEACHERS	71.83
JANIS ALCOEN	100.00	LARRY LAYTONS	50.00	NATIONWIDE SCHOOL AND OFFICE SUPPLY	177,843.00
JANNIKIE FERNARD	214.69	LAUREL TECHNICAL COLLEGE	400.00	NAVISTAR INTERNATIONAL CORPORATION	141.90
JANCO UNIFORM CO.	123.30	LAVENNE LINDQUIST	549.06	NCES	65.00
JASON BIERER	100.00	LAWRENCE WILCOX	20.91	NED OWENS, M. ED. INC.	22.00
JASON COOPER	81.27	LAWRENCE K TAYLOR	85.60	NELSON-GREAVES	149.31
JASON WOODS	389.91	LAWSON PRODUCTS	890.40	NELSON HARBETTING	305.08
JEAN ALBRIGHT	100.00	LEAH GRAHAM	100.00	NEW HORIZONS	3,750.00
JEANNINE PARSONS	1,430.82	LEARNING TECHNOLOGIES, INC.	38.00	NEW LEXINGTON CLINIC	47.00
JEANIE BULLOCK	100.00	LEARNING ZONE EXPRESS	186.82	NEW PERFORMING ARTS, INC.	1,080.00
JEFF BARNES	50.00	LENA RUCKER	2,897.08	NEWSPRKS, INC.	128.12
JEFF BATES	1,371.52	LENA CROWER	599.76	NEWSWEEK	153.28
JEFF MODALL TRUCKING	10,827.00	LEXINGTON HERALD LEADER	716.17	NICOLE RAINS	507.10
JENNIFER BROCK	165.79	LIBRARY VIDEO CO.	6,448.76	NIMCO	442.82
JENNIFER DEBORGE	247.73	LINCOLN CO HIGH SCHOOL	107.50	NORMA HOUX	126.00
JENNIFER MATTINGLY	178.00	LINCOLN COUNTY BOARD OF EDUCATION	7,792.72	NOTEL NETWORKS	1,000.99
JENNIFER MODALL	6.15	LINDA R. TAYLOR	187.18	NU LIFE TONER INC.	69.95
JENNY SWEET	3,038.03	LINDA GERRIE	1,897.87	NYSTRON	365.78
JERRY REYNOLDS	463.50	LINDA THOMPSON	100.00	OLIVE DEPOT	14,832.68
JERRY COMPTON	25.00	LINDSAY LEE ADAMS	347.00	OLIVE WHITAKER	1,698.57
JESSICA HOOVER	10.30	LINDSEY TRUHAM	300.00	OPMA K OWENS	698.08
JESSIE MARAFFEY	1,034.71			ORLANDO HOTEL	759.79
JEFF BARNES	50.00			ORION PUBLICATIONS, INC.	204.24
JILL S. POWDER	867.54			ORIENTAL TRADING CO, INC.	2,605.07
JIMMY HILL	35.00			ORSON L. ARVIN, MD	124.00
JIST WORKS, INC.	4,396.60				

VENDOR NAME	TOTAL YTD PURCHASES	VENDOR NAME	TOTAL YTD PURCHASES	VENDOR NAME	TOTAL YTD PURCHASES
GROWNS INNOVATIVE PRODUCTS, INC.	158.00	ROCKCASTLE SAFE & LOCK	365.24	TAYLOR PRODUCE INC	15,789.44
P C CONNECTION, INC.	5,327.96	ROGER LOVELL	50.00	TEACHER CREATED MATERIALS	33.40
P.B. AND S. CHEMICAL COMPANY	100.00	ROGER SMITH	25.00	TEACHER MAGAZINE	15.86
P.O.S.'S DATABASE	45.00	RON COLA ENTERTAINMENT	550.00	TEACHER'S DISCOVERY	788.08
P.O.S.'S DIRECT	1,195.84	RONNIE SPOONMORE	328.00	TEACHER'S SQUARE	26,036.40
PAN COX	100.00	ROSMOND BROWN	11.10	TEACHER'S VIDEO CO.	480.33
PAMELA BETHELL	499.34	ROSS CREATIONS	61.15	TECH LINE	205.50
PARENTS MAKE THE DIFFERENCE	295.00	ROUNDTONE ELEMENTARY SCHOOL	1,111.17	TELVIS E. DAUGHTERY	100.00
PARKSON BLACKTOP SEALCOATING	4,675.50	ROUNDTONE ELEMENTARY SCHOOL FOOD	378.56	TERESA CROWER	1,133.08
PARKSON GAS & APPLIANCE SERVICE	2,247.00	ROY REYNOLDS	1,024.47	TERESA GIBSON	372.95
PARTNERS IN LEARNING PROGRAMS, INC.	217.71	RECHA	675.00	TERI CROMER	494.40
PAT VENTURA	100.00	RUBY THOMPSON	100.00	TERRY BONGE	120.00
PATRICIA COE	100.00	RUTH ALLEN	385.44	TERRY BURTON	145.89
PATRICIA RICHARDSON	26.53	RYAN'S STEAKHOUSE	120.77	TERRY W PARKY	546.58
PATSY ALCOON	13.94	S & S WORLDWIDE	527.28	THE ATTIC	342.30
PATSY SMITH	690.00	S AND H UNIFORM CORP.	105.14	THE BAND SHOPPE	617.60
PATTY HINES	44.40	SABRINA K BOWLES	20.40	THE BANK OF MT VERNON	10.00
PAULINE CAMPBELL	319.30	SADDLEBACK ED. INC.	104.89	THE BEEBA CITIZEN	6.00
PCI PUBLISHING	1,200.35	SAFE ENTERPRISES	104.50	THE CRESS COMPANY	515.00
PEARL SOWER	100.00	SAMMONS-FRESTON	178.45	THE DECOR STORE	289.77
PEGGY GIBSON	214.87	SAMUEL T STALLSWORTH	225.56	THE EMBROIDERIE COMPANY	21,204.35
PENNY HENSLEY	85.71	SANDI NAMPTON	25.00	THE H W WILSON COMPANY	270.94
PEPSI COLA BOTTLING CO. OF CORBIN	1,530.00	SANDY BULLEN	25.00	THE HARTFORD	2,500.00
PERA BOND	6,374.18	SANDY MORGAN	16.21	THE HECKMAN BINDERY INC	442.72
PERRY COUNTY TIRE INC	1,165.60	SANDY'S SEWING CENTER	98.70	THE INTERIOR JOURNAL	380.45
PFI DELTA KAPPA	397.95	SANDEY-WELCH	4,843.05	THE JACKSON COUNTY SUN, INC.	270.00
PHI DELTA KAPPA	1,455.95	SARNDIA UPCHURCH	325.00	THE MAILBOX	104.85
PHONAK, INC.	790.00	SATICA L MORGAN	301.12	THE MAILBOX/CLASSROOM BEAUTIFUL	133.80
PHOTOMASTER	3,370.00	SAVE A LOT FOOD STORE	1,587.42	THE MASTER TEACHER	581.00
PHYLIS G BULLOCK	95.23	SAVY CORPORATION	788.51	THE MENTOR INSTITUTE	473.20
PICCOLO PRESS	2,171.74	SAVING ARTS & CRAFTS	4,202.65	THE PSYCHOLOGICAL CORP.	24.40
PITNEY BOWES	127.00	SCANTON QUALITY	120.93	THE ROCK SHOP	204.00
PITNEY BOWES CREDIT CORPORATION	433.17	SCANTON QUALITY COMPUTERS	545.89	THE ROMANCE COMPANIES	407.35
PITNEY BOWES	1,649.98	SCHOLASTIC INC	246.45	THE SULLIVAN COMPANY	4,863.20
PITNEY BOWES	862.18	SCHOLASTIC SOFTWARE CLUB JR.	9,469.12	THE SUPPLY CENTER FOR	139.60
PLANK ROAD PUBLISHING, INC.	342.72	SCHOOL HOUSE GLOBAL ENTERPRISES	239.40	THE TEACHER INSTITUTE	298.00
PLAY MART PLAYGROUNDS	1,494.16	SCHOOL MATE	45.90	THE WEIGHT GROUP	247.68
PLAIS, INC.	30.00	SCHOOL SPECIALTY INC.	1,433.84	THE WRITING COMPANY	347.68
POBERRY COMPUTER RESOURCES	724.00	SCHOOL TO WORK PUBLICATIONS, INC.	39,193.53	THERAPY SHOPPE	113.15
POPPIE'S MUSIC INC.	432.46	SCHULTZ GRAPHICS	200.00	THERESA DAVIS	216.54
PORTER'S CAMERA STORE	1,080.11	SCHWAB, INC.	480.11	THINGS FOR LEARNING, INC.	89.50
POSITIVE PROMOTIONS	1,087.42	SCIENCE KIT BEMP LABORATORIES	624.10	TIM'S REFRIGERATION	666.54
POSTMASTER	759.12	SCIMATECH, INC.	31.80	TIM'S FOR KIDS	210.50
POTATO HILL BERRY	198.00	SCOTT ADAMS	802.25	TIM KENNEDY	100.00
POWELL CO BOARD OF EDUCATION	3,423.00	SCOTT, FORESMAN AND CO.	129.09	TINCHER & WILLIAMS	168.23
PRECISION SPORTS SURFACES, INC.	39,380.00	SCOTT-ORRIS CO., INC	96.21	TIRM, INC.	69.90
PRECISION WINDOW CLEANING	400.00	SEAL OF APPROVAL	1,831.95	TITAN INDUSTRIES NA, INC.	631.24
PRENTICE HALL	456.17	SEARS GLASS SHOP	777.80	TOM LARKEY	334.61
PRENTICE-HALL	37.78	SENTINEL OFFICE SUPPLIES	2,308.44	TOM SKIRATHO	120.00
PRESENTATION PRODUCTS	1,049.00	SEVENTEEN	2,687.72	TOP STUDER PRODUCTIONS	1,241.11
PRESIDENT'S EDUCATION AWARDS PROG.	205.00	SHARI PROCTOR	39.95	TOSHIBA AMERICA INFORMATION	37,346.89
PRICES LAND SURVEYING	700.00	SHARON FYFE	57.04	TOTALLY FOR TEACHERS	49.00
PRO-ED	303.00	SHARON GRAVES	134.16	TOUCHSTONE APPLIED SCIENCE ASSOCIAT	1,445.13
PROFESSIONAL BINDING PRODUCTS, INC.	94.10	SHARON TENOR	625.00	TOWN AND COUNTRY CHEVRON	130.00
PROFESSIONAL EDUCATORS WORKSHOP	476.00	SHEILA MCDONALD	5.15	TOYS FOR SPECIAL CHILDREN	241.30
PROFESSIONAL SYSTEMS, SOFTWARE & PROFICIENCY QUEST, INC.	21,159.32	SHEILA REED	18.90	TRACY BOWEN-MCCOY	25.00
PROJECT ASTRO	73.90	SHEILA REYNOLDS	300.00	TRAVIS ESTERDGE	219.15
PROJECT GRADUATION	720.00	SHELLA MCFERSON	1,179.55	TRAVIS LIGHTING AND SUPPLY	101.13
PROJECT WISDOM	405.83	SHELLEY LOVELL	460.02	TRAVIS LIGHTING AND SUPPLY	357.76
PRUDENTIAL CHEMICAL INC	429.20	SHELLEY TAMBERLEY	554.60	TRIMBLE, JR. UNEMPLOYMENT INS FUND	25,146.13
PUBLIC/PRIVATE VENTURES	135.00	SHERMAN SPECIALTY CO., INC.	5.15	TRETOP LANDSCAPING	735.50
PURCE CREATIONS	6,264.00	SHERI LYNN GLOVER	25.80	TRETT CLARK	777.18
QPS	150.00	SHERI M. CASH	607.70	TRIPLE M BUSINESS PRODUCTS	8,676.76
QUALITY SHOES	100.00	SHERY ISAACS	358.18	TRIPLE M BUSINESS PRODUCTS	3,912.67
QUILL CORPORATION	1,450.33	SHERY KIRBY	119.28	TROLL	1,004.58
QUILTER'S SQUARE	1,204.90	SHERY WHEELER	16.35	TRUCKS TRAILERS BUSES INC	517.77
QUEST	4,359.82	SHERWIN WILLIAMS	100.00	TUNESTATE SUPPARE CO.	58.00
R & L CARRIERS, INC.	45.71	SHERWIN-WILLIAMS	3,326.13	UK SPORTS MEDICINE	1,500.00
R-TEC	92.00	SHERWIN-WILLIAMS	1,077.67	ULTRA-CHEM, INC.	114.09
R.J. COOPER AND ASSOCIATES	108.90	SHIFFLER EQUIPMENT SALES	477.47	UNCLE CHARLIE'S MATS	39,975.77
R.J. ROBERTS, INC. DBA	19,263.00	SHILON EQUIPMENT INC	34.60	UNDERWOOD'S PRESSURE WASHING	1,000.00
RADISON PLAZA HOTEL	712.42	SHOPPERT OF BROOKHEAD	326.70	UNITED STATES POSTAL SERVICE	1,460.49
RALPH BAKER	784.80	SHOWALD	65.30	UNIVERSITY OF KY.	552.37
RANDY WIENMAIER	132.40	SHUMAKER'S INC	27.00	UNIVERSITY OF KY. DEPT. OF PHYSICS	5,436.00
READING MANIPULATIVES	25.00	SILVER BURDETT	16,693.08	UNIVERSITY OF KY./COLLEGE OF ED	8,250.00
REALLY GOOD STUFF	111.40	SILVER BURDETT GINN	131.07	UPPER CUMBERLAND COUNSELING ASSOC.	89.25
REBA MOORE	1,887.86	SIMPLEX TIME RECORDER CO	11,694.45	UPSTAFF	1,546.17
REBECCA BOHNING	68.04	SINGLETON AND ASSOCIATES, INC.	922.00	USA BLUE BOOK	50.00
REBECCA CASH	684.13	SMITH KLINE BEECHAM	736.15	VANDERBILT MORTGAGE	25.00
REBECCA DAUGHTERY	232.31	SOCIAL STUDIES SCHOOL SERVICE	1,708.43	VANESSA JONES	6.88
REBECCA PERKINS	137.97	SOFTWARE EXPRESS	1,482.00	VANS LOCK & KEY SERVICE INC	14.00
RECORDED BOOKS, INC.	68.80	SOFTWARE TECHNOLOGY, INC.	7,894.65	VARSITY	2,271.10
RED BISSON WORKS	40.00	SOFTWARE TECHNOLOGY, INC.	15,195.00	VICIE MILLER	379.18
REES OFFICE PRODUCTS	1,989.86	SONYA ROOD	39.55	VICKI CHANLIN	35.64
REINA WATSON	509.13	SOPRIS WEST	4,729.79	VICKY ANGLIN	100.00
REINA DYKES	659.20	SOUTH CENTRAL FOOD SERVICE ASSOC	7,000.00	VICTOR BLACK	25.00
REINA M JETT	401.44	SOUTHEAST/SOUTHWESTAL ED COOP	816.17	VICTOR BLAKE	25.00
REINIA PUBLICATIONS	723.99	SOUTHEAST/JANITORIAL SUPPLY CO.	7,136.15	VIGORANO SERVICE COMPANY, INC.	1,937.20
RENE ARTHUR	398.49	SOUTHERN BELLE DAIRY CO INC	3,240.57	VIRCO MANUFACTURING CORPORATION	6,519.44
RENE BOHNER	109.00	SOUTHERN EDUCATION SYSTEMS	18,044.92	VIRGINIA THOMAS	25.00
RENE BURDETT	154.98	SOUTHERN REGIONAL EDUCATION BOARD	870.00	VITAL NETWORK SERVICES, L.L.C.	479.00
RENFO VALLEY ENTERTAINMENT CENTER	280.00	SOUTHWESTERN	301.19	VITAL RECORDS REQUESTS	15.00
RESOURCES FOR EDUCATORS	195.00	SPARKS FLOWER SHOP	54.20	VITAL MCANICH	100.00
RESOURCES FOR READING	853.00	SPORTS DISC	3,000.00	WAL-MART	19,074.37
ROPES INCORPORATED	244.80	SPORTS ILLUSTRATED	219.28	WAL-MART - SONSHEET	359.38
RONDA CHILDRES	19.18	SPORTS WAREHOUSE INC.	795.00	WAL-MART - LONDON	2,507.93
RONDA E. KINGMAN	3,963.80	SRA/MCGRAN HILL	1,822.14	WAL-MART / RICHMOND	499.78
RONDA R. NAMPTON	53.46	SRA/MCGRAN HILL	22,925.88	WANDA MCCOLLUM	100.00
RICHARD JOE COPE	17.55	STACY CARRIER	394.44	WANDER BROTHERS	375.20
RICHARD L BRAY	1,694.11	STACY GERTZ	35.00	WARDEN BROTHERS	746.15
RICHMOND REGISTER	604.90	STANDARD ARMATURE & ELECTRIC CO	745.40	WARDEN BROTHERS	746.15
RICHMOND STREET RECLARE	144.24	STANLEY STEEMER	1,651.00	WALD PLAS, INC.	166.75
RICKIE SAYLOR	10.30	STARS	94.90	WEST KENTUCKY ED. COOPERATIVE	520.00
RIDGEWAY DISTRIBUTORS	4,776.70	STATES STUDIES WEEKLY, INC.	294.60	WEST MUSIC	3,199.96
RIGBY EDUCATION	678.86	STECK VAUGHN COMPANY	174.74	WESTROCK COUNSELING & CONSULTING	2,190.00
RILDA MAJOR	180.18	STEEL THROUGH INC	1,247.04	WESTERN PSYCHOLOGICAL SERVICES	362.89
RITE AID PHARMACY	2,415.28	STEFANLOMURGO INC	37.25	WESTERN ROCKCASTLE COUNTY	2,563.59
RIVERSIDE PUBLISHING CO	1,139.79	STEPHANIE GABBARD	5.15	WHY CHEMICAL COMPANY	370.36
ROBERT C WILSON	50.00	STEPHANIE HANNAK	201.66	WHILEY CO. HIGH SCHOOL	40.00
ROBERT E. PHILLIPS	211.86	STEPHANIE MILLER	654.05	WHOLESALE EDUCATIONAL SUPPLIES CO	1,835.00
ROBERT L. KNAPP AND ASSOCIATES	619.44	STEPHANIE ULRAGE	354.05	WIBER EDUCATIONAL, INC.	54.89
ROBERT LEAR	25.00	STEVE BAILEY	25.00	WILCOX CARL R. V.	288.00
ROBERT REYNOLDS	1,423.49	STEVE BULLOCK	540.40	WILDMENESS ROAD GIRL SCOUTS	20.50
ROCKCASTLE CO. DEVELOPMENT BOARD	5,000.00	STEVEN CROLEY M.D.	75.00	WILDE GENERAL STORE & POST OFFICE	66.00
ROCKCASTLE CO. HIGH SCHOOL	96.00	STEVEN J BOLTON	50.00	WILLIAM GIBSON	50.00
ROCKCASTLE CO. HIGH SCHOOL FOOD SER	7,886.43	STRIKE ZONE, INC.	351.85	WILLIAM J PARSONS	1,140.16
ROCKCASTLE COUNTY MIDDLE SCHOOL	19,170.81	STUDENT SERVICE CONSORTIUM	9,900.00	WILLIAM R. HIGDON, JR.	7.00
ROCKCASTLE COUNTY SCHOOLS	451.30	SUBSCRIPTION SERVICES OF AMERICA	1,750.05	WILLIAM W. HUGGILL AND COMPANY	645.13
ROCKCASTLE COUNTY SHERIFF	55,359.35	SUNBELT TIRE SERVICE INC	1,612.27	WILLIAMSBURG INDEPENDENT SCHOOLS	984.00
ROCKCASTLE DISTRICT SPELLING BEE	60.00	SUNBURST	5,238.37	WILSON & DEAL COIN SERVICE	2,355.05
ROCKCASTLE EMBROIDERY	182.00	SUNDANCE PUBLISHING	2,451.33	WILSON LANGUAGES TRAINING	1,599.76
ROCKCASTLE EXTENSION BOARD	1,418.00	SUPER DUPEX, INC.	189.60	WOLFEBOOKS	749.00
ROCKCASTLE FARM SUPPLY	200.92	SURFACES UNLIMITED, INC.	1,245.60	WORLD BOOK	749.00
ROCKCASTLE HOSPITAL, INC.	700.00	SUSAN WORTON S.	567.61	WORLD BOOK ENCYCLOPEDIA, INC.	28.40
ROCKCASTLE INCENTIVE SCHOLARSHIP	12.72	SUSANNE TRACER	100.00	WORLX ADMINISTRATION	276.00
ROCKCASTLE MANUFACTURING		SUNDISTAS, INC.	5,153.00	YERX CORPORATION	37,493.89
		TABITHA DEES	25.75	YOUNG'S	478.86
		TABITHA DENNEY	217.85	YOUNG'S PRODUCTS	110.00
		TABITHA MIKE	795.00	ZEE CRAFT	515.00
		TAMMY F GABBARD	185.00		
		TAMMY REYNOLDS	193.04		

TOTAL YTD PURCHASES - \$4,911,243.94

All vendor purchases were for the purpose of public school supplies, equipment and services.





# Sweet and Sour

By Zi Graves

San Francisco, California - Anyone, especially an aging grandmother, who can't walk without limping, due to heel spurs, or can't walk a straight line without staggering, or read signs and instructions posted ten feet above her head without assistance, should realize age has taken its toll and she should never ever try traveling, especially flying, without an able escort. Thanks to Chad and Angie, I had two wonderful escorts to take care of that problem when we went to my grandson, Deno's wedding in Oakland, California last week.

The problem of needing assistance began when we arrived at the Greater Cincinnati Airport and began looking for the attendant with a wheelchair Chad had asked for. That once familiar airport to me has gone modern and joined the ranks of a "bigger must be better, so we will expand and change things about so people will have to search for the line of their choice." I thought I would know it well for it was the one I had used for years. That is I did before all of the changes had taken place. Now there were no ticket nor information windows to be seen nor fare counter or gift shop. I suddenly felt lost and suddenly old and tired from the miles we seemed to be walking while hunting for the familiar sign of Delta Airlines where a wheelchair should be waiting for me. Then the sign above the escalators caught our eye, it said DELTA. Since I couldn't ride on them we looked for and found the elevator. Sure enough Delta Airline in big letters was above a window and all the things we had missed on the first floor, such as candy, gift shops and snack bar were lining the walls. Also a wheelchair with an attendant was waiting for us. After placing some of the luggage on the chair, we were guided us to the plane where we would be boarding our plane, which was the last one on that long concourse, that seemed to me to be at least a mile long and I knew for sure that I never could have walked it. Angie and Chad had been carrying all the luggage so I am sure they were glad it a minute before boarding time. Luckily, because I was being escorted, they were allowed a chair early to avoid the push and shove of other passengers as they filed by seeking their seat. Our seat was above the wings, the seat was heavily overcast, therefore since we couldn't see neither earth nor sky we settled down to reading and talking.

The five hour flight flew by quickly and there we were, in San Francisco, California. Our hiking down the long corridors in Cincinnati was just a warm up for what we were in for now. And right now let me tell you a little secret, (any time you are flying into a strange or big-time airport arrange ahead for a wheelchair to meet you at the entrance, and exit from the plane.) Those guys-or dolls, know where to go and how to get around, they can get a wheelchair through a swarm of people quicker than mouse, (unless a woman saw the mouse first and zoused a rat.) An attractive young woman with wheelchair in tow was waiting for us as we reached the exit and told me proudly as she wheeled me to get the luggage she was going to school and learning the local language. No wonder they are so trim and agile, I'm sure she must have wheeled me a couple of miles to pick up the luggage, then that far again to get the shuttle that took us to the car rental garage. Once again we had to wait a good half hour while Chad did the paperwork to rent a car. Three hours later we were at our motel, The Best Western, in Oakland.

Judy had already arrived and soon found us with my new roommate, Jody Arvay, in tow.

At 5:00 p.m. Saturday, August 19, 2000, (Deno) Konstantin Prokos and Christa (Chicadee, made their vows to each other of "I will be true with tender loving care till death do us part." In a secluded area of Merrit Lake Park, with natures own decoration of foliage and flowers surrounding them and the quiet beauty of Lake Merrit facing them. This was preceded with dinner the night before for the attendants and selected members of the family.

Following the ceremony the typical feast of their Grecian heritage was spread in the community room at the park. Both Deno and Christa's fathers were second generation Greek Citizens and both mothers born in the south. Deno's mother in Ohio and Christa's in Tennessee. Their heritage also calls for plenty of toasting to the bride and groom with champagne, so each table was supplied with a bottle, along with two bottles of wine of one choice. Then the speeches and fun began. Joe, the best man, kept the guests in stitches as he expounded, and then magnified Deno's shortcomings as a classmate and friend he had grown up with. This was followed by John Prokos, Deno's uncle and Godfather, filling in the things Joe had left out along with his pride in this special

Godchild. Christa's father did the honors for his daughter so, of course she had no faults and was the perfect daughter. He too was a good speaker. Needless to say they were all good speakers and the audience got their fill of laughter at the expense of the bride and groom.

The bride and groom opened the dance floor with a beautiful dance before inviting all the guests to join in a free for all. Christa's close friend and one of the attendants even coasted me onto the dance floor for the first time in my life. (I heard it whispered around I was the queen of the ball.) Hmmm, I kinda liked it. Deno's best man, Moe, even announced to the full house he would marry Deno's grandma if he wasn't already married to his beautiful young wife, Lisa.

That night all my grandchildren were present. That included my newest granddaughter, Christa, Ann was an attendant, Chad and Angie were with me and Birch arrived that morning from West Virginia. And of course Judy and Geoff were there. I missed the presence of my other two kids, Polly and Chuck, and Helen, but as it so often happens circumstances beyond our control interfere with our desires. Polly is a teacher and had to be in school, Helen has begun her fight against cancer and even though their hearts and minds were there presence had to be elsewhere.

Later I will tell more about my tours and ferry excursion, but while I am on the subject of people at the wedding I would like to tell about the beauty of lasting friendships.

A few days before I was to leave for the wedding I got cold feet and wanted to stay home. I was afraid I wouldn't remember anyone and would be embarrassed of my lack of memory and my recent lack of confidence in ability to communicate to people whose name I had forgotten, and be able to talk with those I only slightly remembered. This proved untrue as my friend Deno's, boys had 'seen since they were little kids running in and out of Judy's home to play in the rec room eating anything in sight, and always polite as they entered or left. None of them ever failed, as I remember it, to speak as they entered the room and say goodnight as they left. I soon found out they had not lost their friendliness nor manners. Five of those men in Deno's wedding party were some of those little boys. All have gone to college and are now established in careers. I can't name them all, but they are honorable ones.

The rest of the guests at the dinner are newer friends but the same attributes of loyalty, friendliness, sincerity and politeness, that made his childhood friends come to his wedding even though they all, except Ben, live in distant places and had to fly in. The other thing that impressed me was the diversity of their backgrounds. It was truly wonderful to see young men of different nationalities meet and mingle together as if they were all from the same family.

Ann, Deno and wife, Christa have a Greek heritage; one usler was born in India, one bi-racial, the best man, Jewish and one grew up in Saudi Arabia. One guest was from Honolulu, one from the Netherlands and one from Holland. Six of Deno's attendants were raised in the same neighborhood in Flint, Michigan.

The other night after Moe revealed the escapades of a bunch of high

school boys in their prime of life and had us all in stitches over what they had done behind the backs of their parents, with Deno as his scapegoat and denying everything he said and his hearty laughter of the others confirming it, I realized what real friendship is about and stood up to tell them about my discovery of what real friendship is about. Here stood a group of men who had grown up together, learned about life and love together, cheated or helped one and remained close friends through it all. Race, color, riches, poverty or background never hindered their relationship. They had kept their sense of humor and loyalty to each other through thick and thin and this was now the results of that closeness. That proves to me we can all live in harmony. This great country we live in was founded on diversity and thanks to boys like you it still thrives on it.



# Points East

By: Ike Adams

Early this morning, right at the crack of daylight, the phone rang. I have one of those cordless phones with a little Caller ID window on the back of it that is probably useful to young people, but my eyes are too blurry at 5:45 a.m. to see anything other than a little black square and I can't even tell if there is a name and number in it at that hour, much less read about who it is that's calling me.

I answered the phone anyway, figuring that someone will be bad sick or maybe even dead because the older you get the more calls of that nature you get in the wee hours.

"Is this Ike Adams," a cheerful, feminine voice on the other end wanted to know? It was the voice of someone who sounded like they had already had coffee and probably a couple of eggs, but it was not the sort of voice that gives out bad news. Nor was it the sort of voice that chews you out because you made a member of the state legislature in your newspaper column that the owner of the voice is kin to.

"Are you still there," the voice wanted to know because I was giving some serious deliberation as to the question if not I really wanted to admit that I was me. My personal disposition is rarely pleasant before 6 o'clock in the morning and the owner of the voice had not even asked if they had gotten me out of bed.

In fact, the owner of the voice sounded like it was a normal hour to be calling folks up to have a pow-wow. But I figured what the heck, and agreed that I was me.

"You're the one that writes all the gardening stuff in the newspaper," it was more a statement of fact than a question. "Where do you work?"

By now I'm figuring that I must not have filled out my census form when they wanted me to because I couldn't think of any other reason a stranger would be calling me so early. Telemarketers only call when I sit down to eat dinner.

So I told her that I worked at the Federation of Appalachian Housing Enterprises figuring that the next question would want to know a bit more precisely what it is I did there and that maybe she was wanting to buy a house.

Instead she said, "Never heard of it. What town is it in?"

I told her we were in Berea and started to explain how to get to the office and she cut me off again.

"Good, she said, I need you to stop by my house on your way to work because I have a problem with my peanuts and I want you to look at them. Do you have a pen and paper handy so I can give you directions?"

I stumbled through the house shaking my head and probably muttering but I found the writing stuff and parked myself at the kitchen table dressed only in my skivvies and wondering what the lady on the other end of the phone would think if she knew she was talking to a man who was half awake and darn near naked.

had never heard of. When I told her I didn't know where it was she laughed and told me that that's why she thought it was a good idea for me to get something to take notes with.

She commenced giving directions from Berea to her place. Suffice it to say that these involved going under a railroad and several miles out into the country and that her place was actually farther from Berea than my house and in the opposite direction. But I wrote it all down.

"Do you think you'll be here before 7:30," she wanted to know. "I usually leave the office around 5:30," I replied. There was a pause and then she said, "Oh, no, I meant couldn't you stop by this morning?"

I told her that the dew would still be on her peanuts and I didn't want to get my good shoes wet, but that I'll be glad to come out around six this evening.

For the first time since our conversation I had to hang up 10 minutes earlier she sounded a little disappointed but she said she'd be looking for me.

I hung up the phone and it occurred to me that I had neither gotten her name or phone number. I finally found my reading glasses and held the phone out about 18 inches from my face and turned it a little sideways so that I could read the info in the Caller ID window. I had never heard of the woman.

When I thought to mention her name because she asked me not to this afternoon and followed the request up with sheer bribery consisting of a huge piece of apple pie, a big cup of coffee and a standing invitation to come back for more.

Turns out she and her late husband are retired school teachers from Louisville and she has a daughter teaching in Madison County. She'd bought a nice little brick house and an acre out in the country and this was her first year gardening. And what a garden it is. Bigger than my own it does not contain a single plant that is not there on purpose. Among the hundreds of more varieties of flowers and vegetables still producing are three rows of peanuts with vines that are beginning to die back.

"They've bloomed and been healthy as a horse all summer, she said, but there's not a peanut on them. I thought she was going to faint when I told her, grabbed a big vine right at the ground and yanked it out of the rich black soil. At least two dozen big peanuts shells dangled from the roots and perhaps as many more snapped off in ground. "Please tell me that you will not put this in the paper," she implored.

We finally agreed that hardly anybody knows her anyway and as long as I didn't mention her name it would be okay because she doesn't want her daughter and grandchildren to be embarrassed.

In the meantime, if the phone rings at 5:45 again tomorrow morning, I'm just going to get dressed and go garden with my new friend. There's half of a big apple pie that I would hate to let spoil and I'd bet anything that coffee tastes better in the morning.

Subscribe to the Signal  
(606)256-2244

# FACT: None Better! None Cheaper!

- 99 Dodge Stratus, All power, 23K ..... \$9,995/205 Mo.
- 99 Pontiac Grand Am, 4 Dr., Spoiler, Loaded ..... \$11,995/242 Mo.
- 99 Chev. Lumina, Fully Equipped ..... \$11,500/235 Mo.
- 99 Olds Intrigue GL, Alloys, Spoiler (2 to choose) ..... \$13,995/282 Mo.
- 99 KIA Sephia, 4 Dr., Auto, Air, 19K ..... \$8,300/168 Mo.
- 99 Nissan Altima GXE, 4 Dr., Loaded, Spoiler ..... \$11,995/242 Mo.
- 99 Chev. Camaro, Auto, Loaded, 13K ..... \$14,995/299 Mo.
- 98 Olds Aurora, Leather, Every option ..... \$16,995/325 Mo.
- 98 Ford Taurus, SE, Fully equipped ..... \$9,450/191 Mo.
- 98 Toyota Camry, LE, 4 dr., Sunroof, Alloys, CD Changer ..... \$14,995/299 Mo.
- 97 Olds Cutlass, V6, Alloys, Spoiler, Loaded ..... \$9,995/216 Mo.
- 97 Chev. Lumina, 55K, Extra Clean ..... \$8,995/196 Mo.
- 97 Saturn SL2, 4 Dr., Auto ..... \$8,995/196 Mo.
- 97 Ford Crown Victoria LX, Alloys, Every option, 35K ..... \$11,995/259 Mo.
- 99 Mitsubishi Mirage, 2 Dr., Auto ..... \$8,500/174 Mo.
- 98 Pontiac Grand Prix SE, 4 Dr., Loaded ..... \$10,995/239 Mo.
- 00 Mitsubishi Gallant ES, Loaded ..... \$14,500/292 Mo.
- 98 Dodge Intrepid, Loaded ..... \$7,995/175 Mo.
- 99 Pontiac Sunfire, 2 Dr., Auto, Spoiler Local Trade ..... \$9,450/190 Mo.

## Trucks-Vans-4x4's

- 00 Chev. Silverado Z71, LS, 4x4, 5.3 V8, 2K \$21,995/415 Mo.
- 99 Chev. Tracker, 4 Dr., Auto, 4x4, Alloys, Red, 6K ..... \$14,500/292 Mo.
- 98 Jeep Grand Cherokee Laredo, 4x4 Power Group ..... \$17,250/327 Mo.
- 97 Ford F150, Flareside, 22K, Sharp ..... \$11,995/259 Mo.
- 96 Chev. Blazer LT, 4x4, 4 Dr., Leather, Perfect \$13,500/319 Mo.
- 97 GMC Jimmy, 2 Dr., 4x4, Auto, Sunroof 37K ..... \$14,750
- 97 Nissan Pathfinder, 4x4, Auto, Loaded Low Miles ..... \$14,995/299 Mo.
- 99 Ford Explorer XLT, 4 Dr., 4x4, CD, Loaded \$17,995/339 Mo.
- 99 Mazda Pick-up B-2300, Only 46K, Air ..... \$6,995/167 Mo.

Plus Tax and License Only  
Term - APR determined by Year and Credit Bureau

More Great Cars  
By Weekend  
Lots of Good Trades \$2,000 and Under  
All Under Warranty - 100%  
NO MONEY DOWN

# Town & Country

MT. VERNON  
Access From High School -  
600 ft. Post  
256-8049

LANCASTER  
1235 Shattuck Rd.  
West Bay Drive  
792-6958

Great Selection of Vehicles  
Top Dollar on Trade-Ins • Different Inventory Weekly  
Our Reputation Speaks for Itself

# Mount Vernon Signal

Publication Number 366-000  
Periodical Postage Paid in Mt. Vernon, Ky. 40456 • 606-256-2244  
Published every Thursday since November, 1887. Offices in the Mt. Vernon Signal Building on Main Street in Mt. Vernon, Ky. 40456. Postmaster, send address changes to P.O. Box 185, Mt. Vernon, Kentucky 40456.

Jamae Anderson, Jr., Publisher Emeritus • Richard F. Anderson - Editor  
Perkins M. Anderson - Managing Editor  
SUBSCRIPTION RATES  
In County - \$16.75 Yr., Out-of-County In State \$21.75 Yr.  
Outside State \$30.00 Yr.  
e-mail address - mvsignal@sun-spot.com

## Now Open

### Triple T Motorsports



Corner of Hwy. 150 & /  
St. Res. 1229 • Brodhead  
(Behind E.S.T. Tool & Machine Ind.)  
606-758-0080



# Obituaries

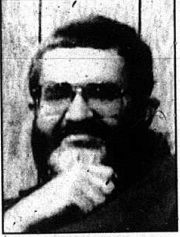

## Calvin Rader

Calvin Rader, 49, of Mt. Vernon died Sunday August 20, at the Rockcastle Hospital following an automobile accident. He born July 31, 1951 in Berea, the son of Ambres and Louise Moore Rader.

Calvin was a merchant, former store manager for Carter's Market and Godfather's Pizza and he was currently store manager for Movie Warehouse.

Calvin was also very involved in the Rockcastle County Little League baseball program where he had coached hundreds of players over a twenty year period. He had served several different terms on the league's board.

Calvin had won numerous league and tournament championships and he was a very successful all-star coach.

In addition to his parents, Ambres and Louise Rader of Mt. Vernon he is survived by: his wife, Kaye Bingham Rader of Mt. Vernon; two sons, Kyle, 25, and Kevin, 21, both of Mt. Vernon; three sisters, Louise Wright of Louisville, Janet Burke of Mt. Vernon and Barbara Howard of East Bernstadt.

Services were held Wednesday at the First Baptist Church in Mt. Vernon with Dr. Maynard Head, John McQuary, David Woodall and Howard Saylor officiating. Burial was in the Cresthaven Cemetery in Mt. Vernon.

Arrangements were by the Dowell and Martin Funeral Home.

Pallbearers were Paul Thomason, Rob Roberts, David Woodall, John McQuary, Howard Saylor and Eugene McCoy.

A memorial college fund has been set up in Calvin's memory at the Bank of Mt. Vernon for his two sons. Anyone wishing to make a contribution can do so at either location of the bank.



## Memorial Service for Mark Mason

A memorial service will be held Saturday, August 26th at 4:00 p.m. for Earnest Mark Mason, Sr., 40, of Orlando.

Mason, formerly of Russell Springs, was killed in an ATV accident on July 30th in Russell County.

The memorial service will be held at the Brush Creek Holiness Church. All friends and family members are invited to attend.

## Myrtle Gabbard

Myrtle Marie Miller Gabbard, 74, of Haiti Road in Berea, died Sunday, August 20, 2000 at the St. Joseph Hospital in Lexington. She was born in Rockcastle County to the late William Leonard and Martha Catherine Croncher Miller. She was a retired attendant from Rominger Funeral Home, Wray Funeral Home and Lakes Funeral Home and was a member of the Liberty Avenue Baptist Church.

Survivors are her husband, Clay Gabbard; one sister, Harriett Neeley and several nieces and nephews. She was preceded in death by one sister, Mae Gadd and three brothers, John Miller, Hewey Miller and Luther Miller.

Services were Wednesday, August 23, at the Lakes Funeral Home in Berea with Rev. Randy McPherson officiating. Burial was in the Chastean Cemetery.

Casketbearers were Steve Parker, Jr., Mike Johnson, Michael Johnson, Kim Durbin, Rick Spurlock and Robert E. Spurlock.

Honorary casketbearers were Greg Neeley, Don Schofield, Eugene Johnson and Jackie Miller.



## Bessie St. Clair

Bessie Mae St. Clair, 81, of Mt. Vernon, died Tuesday, August 15, 2000, at Central Baptist Hospital in Lexington. She was born March 26, 1919, in Garrard County, the daughter of Jake and Ella Allen Lake. She was a retired systems analyst for Blue Grass Army Depot and was a member of the First Christian Church of Mt. Vernon.

Survivors are her husband of 53 years, Jack St. Clair of Mt. Vernon; one son, John St. Clair and wife, Kathy of Irvine; one granddaughter, Jaclyn St. Clair of Irvine; three brothers, John Lake and Donald Lake, both of Berea and Gary Lake of Stanton; two sisters, Lorene Green and Mabel Hayes, both of Berea. She was preceded in death by a sister, Irene Lake.

Services were Thursday, August 17, at Dowell & Martin Funeral Home with Bro. Eddie Hammond officiating. Burial was in the Berea Cemetery.

Pallbearers were Keith Smith, Charles Samples, James E. Hammons, Jack B. Lawless, Dr. G.W. Griffith and Larry Clark.

Honorary pallbearers were Linville Dixon, Preston Nunnemley, Charles B. Parsons, John D. Bullen, John Cox, Biggs Towery, Leo Hopkins, Joe Henderson, Joe Young, Francis Osborne, Steve Owens and Bill Dowell.



## Geneva Hacker

Geneva Hacker, 68, of Crab Orchard, died Tuesday, August 15, 2000 at her residence. She was born on November 20, 1931, in Brodhead, the daughter of the late Dan and Kelsie Holcomb Hacker. She was a retired sales manager for McAlpins Department Stores and a member of the Brodhead Baptist Church.

Survivors are one brother, James D. Hacker and wife, Neville of Brodhead; four nieces; one nephew; three great nieces; four great nephews; one great great nephew; two step nieces; one step nephew; five step great nephews and three step great nieces and a host of friends and neighbors. Besides her parents, she was preceded in death by two sisters, Elyonne Walton and Loretta Lynn Hacker and one niece, Ronna Lynn Walton.

Services were Friday, August 18, at the Marvin E. Owens Funeral Home Chapel in Brodhead with Bro. Mark Whicker officiating. Burial was in the Piney Grove Cemetery.

Casketbearers were Larry Sexton, James Hacker, Jr., Jonathan Baker, Scott Messer, Joshua Bengge and John York.

Expressions of sympathy may be made to Heritage Hospice in Danville.

## Craig Harrison

Craig Harrison, 84, of Rt. 5, Mt. Vernon, died Thursday, August 17, 2000, at the Corbin Regional Medical Center. He was born on November 22, 1915, in Summersville, Missouri. He was a retired carpenter.

Survivors are one son, Dennis Harrison of Mt. Vernon; two daughters, Lois Harrison and Linda Swinney, both of Mt. Vernon; one brother, Dempsey Harrison of Mt. Vernon and seven grandchildren. He was preceded in death by his wife, Viola Mae Howard Harrison; one brother, George Harrison and one sister, Edna Harrison.

Services were Saturday, August 19, at the Cox Funeral Home Chapel with Bro. Olen McGuire officiating. Burial was in the Elmwood Cemetery.



## Alva Ponder

Alva Ponder, 89, of East Bernstadt and formerly of Livingston, died Wednesday, August 16, 2000, at Marymount Hospital in London. He was born September 1, 1910, in Rockcastle County, the son of Harrison and Mary McDaniel Ponder. He was a retired tool and die maker for General Motors, a member of the Livingstone Baptist Church and a Marine veteran of World War II.

Survivors are one son, Bobby Ponder of East Bernstadt; one daughter,

Peggy Jo Hagerman of Tipp City, Ohio; eight grandchildren and 22 great grandchildren.

Services were Friday, August 18, at Dowell & Martin Funeral Home with Bros. Charles Collins and Billy Medley officiating. Burial was in the Red Hill Cemetery.

Pallbearers were Jackie Ponder, Larry Ponder, Ricky Vance, Aron Bynum, Randy Palmer and Tony Brown.

## Albert Vaughn

Albert Earl Vaughn, 55, of Maple Road, Mt. Vernon, died Wednesday, August 16, 2000, at his residence. He was born March 20, 1945, in Laurel County, the son of the late Albert and Zella Goforti Vaughn. He was a self employed truck driver, a member of the Ward Masonic Lodge in East Bernstadt and a member of the Valley Baptist Church.

Survivors are his wife, Janet Isaacs Vaughn of Mt. Vernon; four sons, Liddell Vaughn and wife, Michelle of Louisville, John David Wilson and his wife, Melissa of Berea, Michael

Vaughn and Tyler Vaughn, both of Mt. Vernon; two daughters, Karen Vaughn of Lake Butler, Florida and Heather Forrester and husband, Danion of Berea; one brother, Roger Vaughn of East Bernstadt; four sisters, Louise Girdley of London, Linda Vaughn and Edna Laymon; both of East Bernstadt and Doris Keene of Falmouth and four grandchildren. He was preceded in death by two brothers, Glen and Ronnie Vaughn and two grandchildren.

Services were Saturday, August 19, at Dowell & Martin Funeral Home

with Bros. Bobby Turner, Raymond Offutt and David Sargent officiating. Burial was in the Isaacs Family Cemetery.

Pallbearers were David Wilson, Michael Vaughn, Liddell Vaughn, Tony Cursinger, Doug Banks, Roger Vaughn, Herbert Isaacs, Jerry Johnson, Edd Reed and Charles Girdley.

More obituaries can be found on pg. A4

For The Latest In Cuts,  
Color & Foil Weaving

**Hair by  
Amy**

265 East Main St.  
Mt. Vernon, Kentucky

Amy Parker Stylist  
16061 256-0822



Cox Funeral Home is located on Maple Drive. This elegant home, with its distinctive construction and traditional interior, offers a warm and comfortable atmosphere.

## ALL FUNERAL HOMES ARE NOT ALIKE



Bud and Lewis Cox, third and fourth generation of the Cox family funeral service tradition in Rockcastle County Since 1907, Cox Funeral Home has been a locally owned business serving the families of Rockcastle County. Before the need arises in your family, we encourage you to visit our funeral home and assure yourself that the atmosphere we provide will allow your family and friends to share their thoughts and heal their emotions. You may wish to discuss pre-arrangements with our licensed funeral service directors.

Our goal continues throughout four generations of the Cox family to ensure the standard of exceptional service while providing comforting, professional and affordable funeral service.

"Locally Owned & Operated Since 1907"



# Cox Funeral Home

Phone Anytime Day or Night - Locally 256-2345 or toll-free 1-888-825-2345





# FOOD WORLD

AD PRICES VALID Tuesday, Aug. 22 thru Monday, Aug. 28, 2000

We reserve the right to limit quantities and to correct typographical and/or pictorial errors. None sold to dealers!

Open 7 Days A Week  
Monday thru Sunday  
8 a.m. to 9 p.m.  
**PHONE**  
**256-2514**  
Food Stamps & Wic  
Gladly Accepted  
Manufacturer's Coupons  
Redeemed

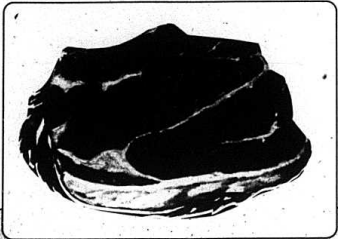

Boneless Shoulder  
**Roast or Steaks**

Super Select  
Cucumbers or  
Lg. Green Peppers  
**25¢**

**1 25**  
Lb.

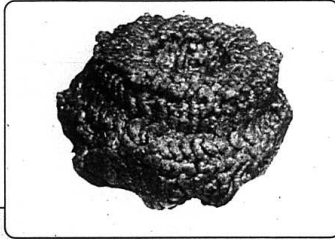

Fresh-N-Lean  
**Ground Round**

Ajax  
Liquid Detergent  
19 oz. Asst. Var.  
**99¢**

**1 49**  
Lb.

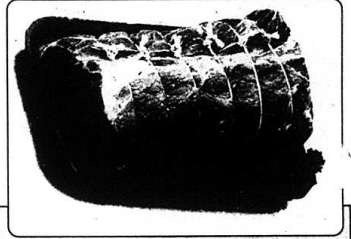

Quarter  
**Pork Loin**

64 oz. Sel. Var.  
Sunny Delight  
**1 19**

**1 79**  
Lb.

64 oz.  
**CRISCO**  
OIL  
**2 29**



**Domino**  
Sugar  
5 lb.  
**1 99**

**DelMonte**  
Fruits  
15 oz. Asst. Var.  
**99¢**



12 Pack  
**Coca**  
**Cola**  
**2 89**

8 oz. Asst. Var.  
**ORTEGO**  
TACO SAUCE  
**1 29**



**Juicy Juice**  
Fruit Drinks  
46 oz. Asst. Flavors  
**2/\$3**

**Smucker's**  
Grape Jelly  
or Jam  
32 oz.  
**99¢**



13.75-15.25 oz.  
**Cocoa Puffs,**  
**Lucky Charms,**  
**Cinnamon Toast**  
**Crunch or Chex**  
**Honey Nut**  
**2/\$4**

6 pk. Asst. Var.  
**Squeez-it**  
Fruit  
Drinks  
**99¢**



**Laurel Farms**  
Ice Cream  
1/2 Gal. Asst. Var.  
**2/\$3**

**Country Crock**  
Quarters  
1 lb. Asst. Var.  
**59¢**



5 oz.  
**TINA'S**  
**BURRITOS**  
**25¢**

**25¢ SALE • 25¢ SALE • 25¢ SALE • 25¢ SALE • 25¢ SALE**

10 LB. BAG FRESH  
**Chicken Leg Quarters**  
**25¢**  
Lb.

**Chiquita Bananas**  
**25¢**  
Lb.

14.5 oz. Asst. Var. Saver's Choice  
**Vegetables**  
**25¢**  
Lb. w/ \$10  
Add'l. Purchase

**Creamette Pasta**  
**25¢**  
7 oz.

Rose Acre  
**Medium Eggs**  
**25¢**  
Dozen

*Great Produce Buys*

**Fresh Yellow Corn** ..... ea. **25¢**  
**Granny Smith Apples** ..... ea. **25¢**  
**Washington Gold Delicious Apples** ..... ea. **25¢**  
**Valencia Oranges** ..... ea. **25¢**  
**Washington Red Delicious Apples** ..... ea. **25¢**  
**Red Radishes** ..... 6 oz. pkg. **25¢**  
**Green Onions** ..... bunch **25¢**

**Eckrich Franks** ..... 1 lb. - Reg., Jumbo or Fun-Size **99¢** **Elm Hill Sliced Bacon** ..... 12 oz. **1 99**  
**Dinner Delight Sliced Bologna** ..... lb. **99¢** **Rudy's Farm Sausage** ..... 1 lb., Mild, Hot or Sage **1 79**

## Farm News

By: Tom Mills  
County Extension Agent  
for Agriculture  
Pesticide Container  
Recycling



The Rockcastle County Extension Service will assist farmers in a plastic pesticide container recycling project on Monday and Tuesday, August 28 and 29. Farmers, and especially tobacco farmers, who have sicker spray jugs lying around can dispose of chemical containers and support a recycling project. Containers will be collected at the Extension Office on Richmond Street each day during business hours.

pesticide containers is easy to do. saves money, and helps protect the environment.

- How can you participate?
- 1) Triple rinse or pressure rinse all containers when emptied. Remember, it is best to rinse containers immediately after they are emptied. Some pesticide residues solidify quickly and become difficult to remove from the container if left in the jug.
  - 2) Dispose of the pesticide caps and remove sleeves and labels from containers. The pesticide caps are made of a different plastic material that can not be currently recycled.
  - 3) Bring all properly rinsed containers to the listed collection site on the date and time specified for your county. Keep empty containers in a dry, secure place until the collection date. Each empty pesticide container returned will be inspected to ensure it has been properly rinsed. Unrinsed containers will not be accepted.

Again, containers will be collected on Monday and Tuesday, August 28 & 29 at the Extension Office.



Proper rinsing and recycling of

## Helping Children With Homework

By: Hazel Jackson  
County Extension Agent for  
Family and Consumer Science



Since school is back in session, many children and their parents are beginning to spend time each evening working together on homework. Homework is designed to reinforce the learning going on during the school day, set it can trigger a power struggle between parent and child. Here are tips to help:

- \*Set a consistent quiet time for children to do their homework. Parents and children could decide together on a particular time. The length of this quiet time will vary with children's ages and amount of homework.

- \*Help children complete one or two examples in homework, not every problem or question. When a child turns in homework that was done accurately, the teacher assumes that the child understands the material. If the child does not really understand the material because the parent finished the homework, the child may become frustrated and perform poorly on subsequent assignments.
- \*Help children organize a time frame for difficult homework and long-term projects. Science projects and term papers cannot be done overnight. Help children break

projects into smaller steps that do not seem so overwhelming to them.

- \*Reduce the stress in a child's life. Some children have so many extracurricular activities that they are too tired or distracted to do homework. One or two extracurricular activities are usually enough for most children.
- \*Reignite the limits of your patience. If you are constantly irritated by your child because she tries several times before spelling a word correctly or has trouble completing a math problem, get help from a tutor or other family member. Neither the parent nor the child benefits from tense and negative feelings that arise from impatient parents trying too hard to help their children with homework.
- \*Use a non-threatening approach. Children make mistakes in

homework assignments. Instead of saying "That's wrong - here's the right answer," ask the child how he got the answer. When the child is asked to explain the thinking process about the answer, he often catches mistakes and becomes less discouraged.

- \*Support the teacher. When you see problems with the amount or type of homework that teachers are assigning, make an appointment with the teacher to discuss the issue. Complaining to the teacher in front of the child can encourage the child to question the teacher's competence and authority, creating discipline problems in school.

For a free publication on helping children with homework, call the Extension Office at 256-2403.

## Agricultural News

By: Warden Alexander, FSA Director

**Signed Up For Your Free Money? Only a Few Days Left!**

FSA offices across the state are now accepting applications for the 2000 Tobacco Loss Assistance Program. If in the 2000 crop year you are a landowner with a tobacco quota, a land operator with a tobacco quota, or a producer who markets tobacco in your name then you are eligible to receive payment. All farms which will receive P&CP (planted or considered planted) credit are eligible due to the cut in the tobacco quotas. Planted or considered planted credit can be received by one of the following ways:

1. Marketing tobacco which was grown on the farm in the 2000 crop year.
2. Marketing tobacco which was grown on the farm in the 1999 crop year which has been held over.
3. Reporting to the FSA office the tobacco acreage planted on the farm in the 2000 crop year for which there will be no marketings due to a natural disaster.

4. Leasing the tobacco quota away from the farm in the 2000 crop year.

USDA will distribute \$340 million to compensate tobacco farmers who suffered a reduction of tobacco quotas for the 1999-2000 crop years. Kentucky's share is \$140 million. Individual farm payments for burley tobacco will be split three ways between farm owners, farmers and those in control of the quotas (farm operators). Payments will reach farmers between October 1-20, 2000.

TALPOO applications are available at your local FSA office through September 1st. Late filed applica-

tions will not be accepted. One last note-ALL OWNERS MUST SIGN THE TALPOO application for the farm to be eligible to receive payment even if you are getting 0- share. This pertains to husband and wife as well as other owners.

Contrary to rumors you may be eligible to receive payment even if you are not actually producing tobacco on your farm in the 2000 crop year. COME IN, FILL OUT THE FORM AND LET THE COCK MAKE THE DETERMINATION OF ELIGIBILITY!

**REMEMBER: SIGN UP FOR THE TOBACCO LOSS ASSISTANCE PROGRAM END SEPTEMBER 1, 2000!!!!**

### Report of Burley Tobacco Loss Before Harvest

Farmers who have suffered a burley tobacco disaster loss are reminded to file a report with FSA prior to harvest to retain their eligibility to lease quota away under the disaster loss provisions.

The disaster lease provision was implemented to provide relief to producers that suffer a disaster loss and are unable to produce and market the farm's effective quota. To be eligible for a disaster lease and transfer, the transferring farm must:

1. A crop acreage report on file with FSA
2. Planted an acreage sufficient to produce the farm's current year effective quota.
3. Made a reasonable and customary effort to produce the effective farm production quota.
4. Suffered more than a 20 percent crop loss.
5. Met all price support eligibility requirements.

Farms that fail to report losses before the harvest will be a required stop check.

### Pasture Recovery Program (PRP)

USDA's Farm Service Agency Administrator Keith Kelly has announced that about \$40 million will be issued to producers under the Pasture Recovery Program (PRP). PRP was established to help farmers whose pastures were severely damaged by drought in 1999 reestablish forage crops. Eligible land included pasture which was normally grazed by livestock, but was so damaged by drought that seeding was required to reestablish the forage crop.

County FSA offices conducted a sign up from March 20 to June 23, 2000. Producers receiving payment must maintain the practice for a 3-year period, using the land only for pasture-me, mechanical harvesting of the land is prohibited. Since the producer demand applied to all requests. Consequently, producers will receive about 75.5 percent of the amount they qualified for under PRP. Payments will be made by county FSA offices shortly provided the reseeded has been established successfully.

### Loan Deficiency Payment

Producers who retain beneficial interest in a commodity eligible for a loan or a loan deficiency payment (LDP) are eligible for payment if all of the following remain with the producer:

- Control of the commodity
- Risk of loss
- Title of the commodity

One of the eligibility requirements for Loans and LDP's is the crop must have been produced on a contract acreage (AMTA), exception to soybeans.

A recent bill will now allow non-contract crops to be eligible for LDP's for 2000 crop only.

For further information on the LDP program contact the local FSA office.

### Change in Tobacco Loss Payment Eligibility

Hampton Henton, Jr., State Executive Director of the Farm Service Agency in Kentucky, announced that the Deputy Administrator, Farm Programs has authorized a change in policy for the Tobacco Loss Assistance Program 2000 (TALPOO). Late-filed spring lease and transfers of burley tobacco may now be in-

cluded in the TALPOO payment pounds, if the lease is approved by the County and State FSA Committees. Henton said, "The request to allow these pounds to be included in the payment was made by Kentucky FSA. We feel one producer should not be penalized because another failed to sign a document timely."

Producers with a pending late-filed spring FSA-375 lease and transfer must file their TALPOO applications by the sign up deadline of September 1, 2000. Only lease and transfers for requests with all required signatures before the end of the TALPOO sign up will be eligible for TALP payment. Disaster lease and transfers

will NOT be eligible for TALPOO payment pounds.

Farmers with a burley tobacco quota are urged to apply at their local FSA county office as soon as possible for the TALPOO payment. USDA will distribute \$340 million nationally to compensate tobacco farmers who suffered a reduction of tobacco quotas or acreage for the 1999-2000 crop years. Kentucky's share is \$140 million. Individual farm payments for burley tobacco will be split three ways between farmers, quota owners and those in control of the quota (farm operators).

For additional information, contact your local FSA county office.

## Upcoming Reunions

### Mullins

Annual Mullins Family Reunion will be held Sunday, Sept. 3, 2000 at Mullins Station, Rockcastle County. A potluck lunch will be served. Bring a covered dish and lawn chair. Enjoy the day with friends and family. Everyone welcome!

### Singleton

The annual Singleton Family Reunion will be Sunday, August 27th at the Family Life Center. Shelter on top of hill on right. All relatives and friends are welcome. Bring a covered dish and enjoy the day with us.

### Dillion Asher & Hendrickson Reunion

Dillion Asher and Hendrickson Reunion will be Fri., Sat., and Sun., Oct. 6-8. Friday Buffet dinner available at 5 p.m. Social hour to follow at 6:45 p.m. Pine Mountain State Park in Pineville. Saturday, Picnic - Cardinal Inn in Red Bird, (Queendale) near Dillion Asher's original homestead. Bring covered dish and arrive early. Will be eating at noon. The Hendrickson Reunion, Sunday, Oct. 8th will begin at 2 p.m. at the Pine Mountain State Resort Park Lodge in Pineville.

### Bullock

Richard Bullock Descendants Reunion - Mt. Pleasant Baptist Church Shelter, Hwy. 461 beginning with noon meal, Saturday, Sept. 2. Bring covered dishes, pictures and family history. For info, contact Jan Bullock at 274-4239 or Wanda Bullock at 274-4645.

### Graves/Hays/Owens

Graves/Hays/Owens Reunion will be Sat., Sept. 2nd in Spring Springs Graves Hall at 12 p.m. Bring a covered dish.

### Higgins - Ball

Higgins - Ball Reunion will be Saturday, Sept. 2nd at Family Life Center. This gate shelter on right. Everyone welcome.

### Pine Hill School

The 5th Annual Pine Hill School Reunion will be held Saturday, September 2, from 11 a.m. to 3 p.m. at the Pine Hill Missionary Baptist Church Shelter House. All former teachers and students and their families are invited. Bring a covered dish and all your old memories.

### Hamm

Hamm Reunion, Sept. 12 at Quail Park. Lunch around 3rd p.m. Bring a covered dish and join us.

### Rowe

Robert and Winnie Price Rowe Reunion will be Sept. 10th at William Whitley House. All relatives and friends welcome. Bring a covered dish and spend the day with us. Come any time. Lunch will be about 1 p.m.



Happy Birthday Mamaw Mary McKinney We Love You - God Bless You, Love, Your Family

## "What Is Written"

Today we shall look at the pattern for the rule of faith for the people of God.

In 2 Tim 3:16-17 we read, "All scripture is given by inspiration of God, and is profitable for doctrine, for reproof, for correction, for instruction in righteousness: that the man of God may be perfect, thoroughly furnished unto all good works." The scripture is our complete guide and rule of faith for the true believer. Peter said, "According as his divine power hath given unto us all things that pertain unto life and godliness, through the knowledge of him that hath called us to glory and virtue." 2 Pet 1:3 The Holy Spirit was promised to come and guide the apostles into all truth. "Whosoever then he, the Spirit of truth, is come, he will guide you into all truth: for he shall not speak of himself, but whatsoever he shall hear, that shall he speak, and he will show you things to come." John 16:13 The Bible and the Bible alone is to be our rule of faith, the standard of right and wrong that emanates from God. We are not bound by church traditions, edicts of the Pope, writings of the early "church fathers," claims of men who say that God spoke to them, creed books, church manuals, discipline books (No wonder we have some many folks in error!) The Bible alone is our guide and rule of faith.

### Providence church Christ

Dan McKibben-758-9316 - E-mail Dan.McKibben@Junio.com Web Page <http://www.hyperation.net/providence> Time of Services: Sunday 10am Bible Study, Worship 10:40 - 8:40pm; Wednesday 7:30pm Radio program, Sunday 8am, 14:00 AM

## Livingston Homecoming - 2000

Festivities begin Friday night, September 1 with a Gospel Singing at 7 p.m. till ?

This year, there will be several "good" Gospel Groups including some of our especially liked local talent. (Tents and Seats will be provided).

### Fun-Filled Activities for the children this year include:

- **Loveable Balloons from London** will be present with balloons, facepainting, cartoon characters. Come and dress up in some of your favorite cartoon outfits and be in our parade!
- **Fineley's from London** will be here with the "Moon Walk" rides, etc.
- **Boots** featuring woodwork crafts such as wooden roasting horses, bird houses, etc. **Flea Market** items with Jennings & Junco. **Willy Sheppard** will have her beautiful religious items on display. There will be a **Family Yard Sale**. Also, **Lucy Cottingham** will be selling her delicious food and delicious "Funnel Cakes." Plus other booths.
- **The Lake Cumberland Cloggers** will begin clogging at 9 a.m. on Saturday morning and will close until the parade. They will be on the blacktop next to the Livingston Fire House.

A Girls Jr. Pageant, ages 6-12, will be held Saturday evening.

Everyone is welcome to participate. Please register w/Barbara Newcomb by August 31st by calling 453-9325. Cash prizes of \$25, \$15 and \$10 will be awarded for 1st, 2nd and 3rd place winners.

There will be lots of activities all day Saturday and Sunday!

The Livingston Homecoming Committee has worked really hard this year as always and we really appreciate Dell and all the Guys.

Juanita Medley

## Dairy Mart

Brodhead, Ky.  
Open 5:30 a.m. to Midnight  
Monday through Saturday  
6:30 a.m. to Midnight Sunday



**Southern Belle**  
2% Milk  
2 Gal.  
**4.39**

**Dairy Mart Label**  
Butternut Bread  
16 oz. loaf  
**89¢**

**Winston-Camel-Salem \$18.99** each  
**Marlboro Virginia Slims \$19.99** each  
**Doral \$14.99** each **Basic \$16.99** each

**Low Fee ATM • Money Orders • Postage Stamps • Lottery Tickets**  
**Deli • Fresh Roasted Chicken • Cotton Candy**  
**Pepsi - Mt. Dew Freeze Machine**

**Convenient Propane Gas Exchange \$16.99**

**High Octane Chevron Gas Pay at the Pump!**





## Win Death Valley Bowl 24-14

# Rockets roll over Lincoln

**By: Richard Anderkin**  
 The Rockcastle County Rockets rolled into Stanford Friday night for an early season showdown with Lincoln County and came away with an impressive 24-14 win.  
 The final score wasn't indicative of the game, which saw the Rockets dominate the Patriots for three of the four quarters played.  
 "It was a good win for us - we needed it for our players, especially the younger ones - to get off to a good start," said head coach Tom Larkey.  
 Senior quarterback Christopher Parsons was named most valuable player of the game.  
 Parsons completed seven of twelve pass attempts for 127 yards and he had 24 yards on ten carries.  
 The three year starter also threw for one touchdown and ran for another in leading the Rockets to victory for the second straight year in the Death Valley Bowl.

The ROCK fell behind in the first quarter, after Lincoln County scored on a reverse around night end.  
 Defensive coordinator Tony Saylor recognized the formation and told his unit what to look for, but they didn't execute and it cost them.  
 A Lincoln County back scampered 28 yards for the score and the Lincoln County players and fans alike, thought the rout was on.  
 Although the ROCK seemed extremely flat at that point - they responded with a drive that resulted in a touchdown by senior Derrick Bussell and an extra point by Rocket placekicker Greg Terry, which tied the score at 7.  
 And then the condition factor kicked in.  
 Although Lincoln County had a much older and bigger bunch of kids, they lacked a very important thing, being in shape.  
 The Rockets superior condition

began to show as early as the second quarter and the young Rocket players, who had not seen much action on Friday night a year ago began to realize they could handle themselves against the older Lincoln County team.  
 The Rocket defense completely shut down the Patriots for the next three quarters while scoring three more times of their own.  
 The Rockets second score of the night, which gave them a 10-7 lead, was a fifty yard field goal by Terry.  
 The kick set a new school record, which was formerly held by Raymond Blackburn, who had booted a 47 yarder.  
 Senior Greg Harper scored the third time for the Rockets on a forty yard pass play.  
 Parsons hit Harper on a dead run, on the right side of the field, late in the second quarter to give the ROCK

ets a 17-7 lead, which they took into half-time.  
 Neither team scored in the third quarter, although Rockcastle kept the ball on their end of the field most of the quarter.  
 Rockcastle's last score came on a one yard run by Parsons.  
 Terry, who has had contact with several colleges, was three for three in extra point kicks and he added the 50 yarder.  
 All total the ROCK rolled up 290 yards of offense, on 41 running plays and 13 passing plays.  
 Besides Parsons 177 yards of total offense, Bussell had 67 yards on 2 carries and he caught three passes

for 38 yards.  
 Junior Josh Hale had 11 yards on six carries and he caught two passes for 27 yards.  
 Junior fullback Clay Dooley had 14 yards on three carries and sophomore Aaron Anderkin had three yards one carry. Anderkin also completed one pass for 20 yards.  
 Harper caught three passes for a total of 98 yards.  
 Sophomore Marty Reagan had one carry for no yardage.  
 The ROCK's solid middle linebacker, senior Travis Ingram led the team on defense with eleven tackles and he also had a quarterback sack.  
 Defensive lineman William Blair

had seven tackles and assists.  
 Defensive Rover Josh Hale had seven tackles and assists and one of the four Rocket interceptions.  
 Junior defensive lineman Adam Childress had six tackles and assists and he also had a quarterback sack.  
 Childress also played three of the four quarters with an injured right eye. Childress was injured after his helmet came partially off and someone stepped on his head. He has not practiced this week, but he is expected to play Friday night.  
 Sophomore cornerback Marty Reagan had five tackles and assists and he also picked off a Patriot pass.  
 (Cont. to A9)



Senior Derrick Bussell takes a handoff from senior Christopher Parsons during the Rockets 24-14 win over Lincoln County Friday night. Also in the photo is #6 Clay Dooley, who plays fullback for the Rockets.

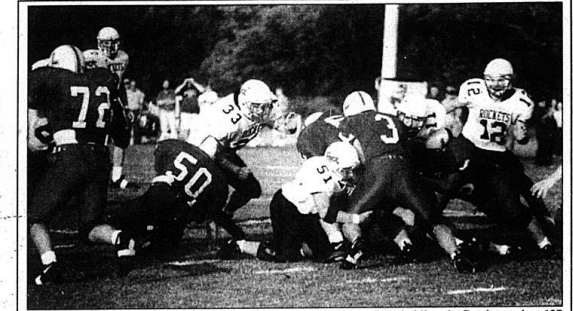

The Rocket defense played superbly for three quarters on Friday night, holding the Patriots to just 137 yards of total offense. Above: William Blair, Travis Ingram, Dackery Larkey and Greg Harper, combine to stop a Lincoln County ball carrier.



The RCHS Marching Band was in full force Friday night at Lincoln County during the Death Valley Bowl. The Rockets won 24-14 and will play at South Laurel on Friday night. Shown above playing the tuba is Cody Moore and on Trombones are Chris Robbins and Ellie Earhart.



Members of the Cedar Rapids Dolphins Swim Team, receiving special recognition for their achievement during this past swim season were, front row, from left: Brittany Calhoun, high point 7-8 year old girl; Brandon Young, high point 7-8 year old boy; Sydney Arvin, high point girl 6 and under; Victoria Clontz, high point 9-10 year old girl; Brian Clontz, high point 9-10 year old boy; Ashton Arvin, high point 6 and under boy; and Abby McClars, most improved. Back row, from left: Allison Anderkin, high point 13-14 year old girl; Andrew Hammond, high point 15-16 year old boy and Most Valuable Dolphin; Tara Burton, high point, 17-18 year old girl; Rachelle Hammond, high point 15-16 year old girl and 110% Award and Megan Anderkin, high point, 11-12 year old girl. Not present were Cody Alexander, high point 13-14 year old boy and Cody Cox, high point 17-18 year old boy. The awards were made at the team's annual awards banquet held Sunday at the club.

## RCHS Dance Team off to an "Excellent" start

A new attitude, as well as a new sponsor, will command the Rocket dance team this season. Mrs. Christa Rose, an RCHS English teacher, has assumed the role as dance coach for the 2000-2001 school year.  
 Under this new leadership, the dance team has undergone some changes that seem to be for the best. Because of the increased number of students interested in joining the dance team this year, four new positions were opened up to increase the team's membership to 16. This year's dance team will be the largest to ever represent the Rockcastle County High School.  
 "I am very fortunate to have such a dedicated, hard-working group of

girls and I have high expectations and hopes for their success this season." Mrs. Rose commented about her new responsibility. "We have been practicing really hard this year and have set many goals," added Mrs. Rose.  
 One of these goals was recently accomplished when the dance team walked away with a third place, Excellent trophy at UDA camp this summer. The team attended dance camp at the University of Kentucky where they gave an outstanding performance. "I was very proud of my team and it's so rewarding for them to receive recognition for all their hard work and practice. Camp was an enriching experience for the group as

a whole. Not only did we gain some valuable dance techniques, but it was also an opportunity for the group to bond," commented Rose.  
 The team's next competition will be August 25th at the Kentucky State Fair in Louisville. The girls have been practicing all summer and hope to once again proudly represent their school. The dance team would like to thank the community and the school for their continued support throughout the season.  
 We would like to congratulate the girls on their accomplishments and wish them the best of luck for a successful season. This may not only be the largest dance team to represent Rockcastle, but also the best.



Members of the RCHS Dance Team are pictured above, front row from left: Peyton Rogers, Daphne Adams, Janelle Jones, captain Katy Powell, captain Lindsey Parsons, Michelle Rowe, and Kristy Chinlow. Back row from left: coach Christa Rose, Cassie Smith, Carlissa Robinson, Cassie Sower, Shena McKinney, Tara Abney, Tasha Jasper, Traci Isaacs, Teresa Chishum, Kalena Setton, and also, coach Dana Singleton.



The Cedar Rapids Dolphins are shown with their Lake Cumberland Swim Association Championship Trophy. The Dolphins beat out five other teams in their conference to take the title over Knox County by 14 points. This is the third time Cedar Rapids has captured the championship trophy in the last seven years.



# ROCK vs. Patriots

By Preston Parrett  
The Rocks went into Lincoln's Death Valley, Where the Patriots had buried many a foe, But when they bumped up against the Rock They couldn't get their grane digger to go.

A brisk wind was blowing The flag was stretched out, Scudding clouds were overhead Being blown all about.

A large crowd of Rock and Patriot fans Had filled up the stands, Cheerleaders and their entourage were yelling And we had a battle of the batrds.

The Patriots wheeled in a cannon And every time they had a score, They were going to fire it up And let that sucker roar.

Near the middle of the first quar-

ter We heard that cannon roar, As Vince Logan, like a rabbit going through a briar patch, Went in for a twenty yard score.

With three seconds gone by in the second Derrick Bussell with a mighty jump, Was airborne over the goal line Where he landed with a thump.

Greg Terry kicked the point after And for the Patriots things went wrong, As the Rock blocked a punt Showing that their defense was strong.

Greg Terry the great Rock kicker Kicked a fifty yard field goal, And the Patriots of Death Valley Found themselves in the holc.

Then just before half time Chris Parsons and Greg Harper connected on a pass play,

Which put the Rock on top And that's where they'd stay.

In the third each team fired blanks As neither one could score, While the cannon sat silent And it didn't get to roar.

The action picked up in the fourth With Chris Parsons on a one yard run, And the Patriot's J. Smith scored shortly after And finally got to fire their gun.

Congratulations to all involved You've all got a lot of jive, As you went into Death Valley And came out alive.

## ROCK Wins

(Cont. from A8)

Senior outside linebacker Sean Smith had four tackles and assists, but also blocked a Patriot punt at a pivotal time in the game.

Senior Dackery Larkey also had four tackles and assists from his defensive end position.

Sophomore Tanner Abney, Bussell and Dooley all had two tackles and Bussell had an interception.

Outside linebacker Greg Harper also had a tackle and he too picked off a Patriot pass.

All total the Rockets held Lincoln County to just 137 yards.

Although the final score was 24-14, the game was not nearly that close, with the Patriots scoring with one second left in the game.

If the Rockets are to run their record to 2 and 0 on Friday night, they will have to figure out a way of stopping South Laurel's high octane offense.

They don't go for first downs they go for touchdowns," Coach Saylor said of the Cardinal offense.

The Cardinals lost on Friday night 37-36 to Clark County. They will also be out to avenge last year's loss to the Rockets, which was their only one of the regular season.

Game time is 7:30 Friday night at the South Laurel field (former Laurel County High School) in London.

The RCHS Junior Varsity team won their first contest of the year with a hard fought 14-8 win over visiting Lexington Catholic on Monday night.

The RCHS freshman team also defeated Catholic on Monday night by a score of 16-14.

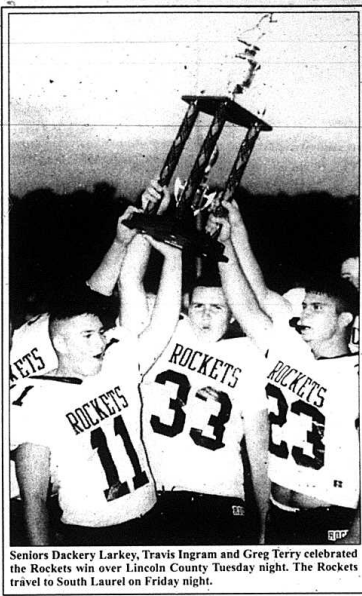

Seniors Dackery Larkey, Travis Ingram and Greg Terry celebrated the Rockets win over Lincoln County Tuesday night. The Rockets travel to South Laurel on Friday night.

*Rockets travel to South Laurel Friday Night. Game time is 7:30 p.m.*

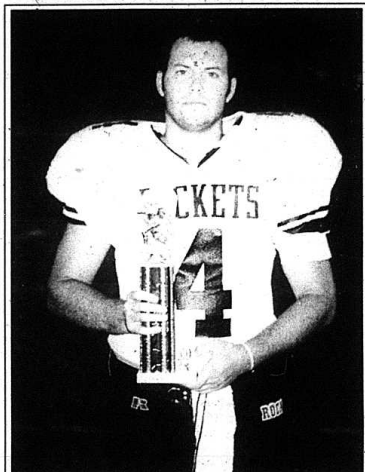

Senior quarterback Christopher Parsons was named Most Valuable Player of the Death Valley Bowl on Friday night. Parsons led the Rockets to a 24-14 win over Lincoln County.

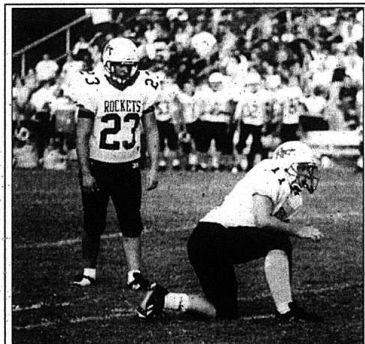

Senior Dackery Larkey prepares to take the snap and Senior Greg Terry prepares to kick a school record 50 yard field goal against Lincoln County on Friday night. The kick gave the Rockets a 10-7 lead, which would later be expanded to 24-7, before the final score of 24-14.

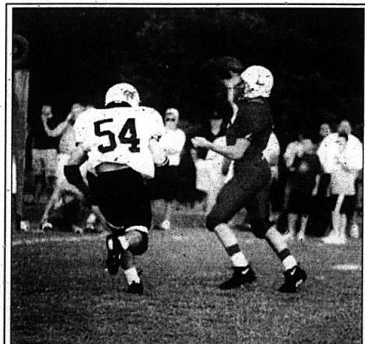

#54 Sean Smith puts the pressure on the Lincoln County quarterback in the Rocket's 24-14 win. Smith also blocked a Patriot punt in the first half. The Rockets play at South Laurel on Friday night.

The Mt. Vernon Facility of  
**Citizens Bank**  
will begin moving to its new office on  
**Wednesday, September 6.**

Although every effort will be made to keep the Mt. Vernon Branch's closing to a minimum, we want you to know that our Brodhead facility will be open and prepared to handle any and all of your banking needs during this time.

We are sorry for any inconvenience this may cause, but your cooperation during this move is appreciated.

We look forward to seeing you when we open our new office.

# Citizens Bank

Member FDIC  
Serving the needs of Rockcastle and Jackson Counties

Brodhead 758-8212    Mount Vernon 256-2500    McKee 287-8390

**Real People. Real Progress.**





## "Missing"

(Cont. from front)

Patty Clark's family is asking that anyone with information concerning her disappearance call them at (606) 256-9510.

No charges have been filed or arrests made in the missing persons case, although several Kentucky State Police officers and members of the Rockcastle County Sheriff's office were working the case on Wednesday afternoon.

## "Rader"

(Cont. from front)

left turn lane that goes into the high school and directly into the path of the Rader vehicle, which was sitting still.

"There was absolutely nothing Kyle could do," Owens said.

Owens said there were apparently two cars sitting in the northbound lane of the by-pass and that the Henry vehicle went around both of those vehicles at the light and struck the Rader vehicle.

"Both of those cars drove off after the wreck and the only eyewitnesses left at the scene were behind the Henry vehicle."

"The driver of the Jimmy said he did not know what happened," Owens said.

Kyle Rader was wearing a seat belt and received minor injuries, but his Dad was not wearing a seat belt and the Saturn did not have airbags.

Calvin Rader, died a very short time after being taken to the Rockcastle Hospital.

David Henry and his parents, Edward and Margaret, both 39, were all treated at the Rockcastle Hospital and released.

Owens said that no charges had been filed against Henry, but that an investigation into the wreck was continuing.

Visitation for Calvin Rader was held at the Dowell and Martin Funeral Home and was one of the larg-

est ever in the county.

At least 1,000 people made their way to Calvin Rader's casket. Visitation began at 6 p.m. and the last person went through line at midnight.

Calvin Rader was the ninth person killed on the by-pass from McDonald's to the traffic light on Hwy. 150, since the by-pass opened in the late 1990s.

Calvin Rader was very active in the Rockcastle County Little League program where he had coached for 20 years.

He was presently store manager at Movie Warehouse in Mt. Vernon.

## "Fire"

(Cont. from front)

"There was hydraulic fluid all over the place when we arrived," he said.

Cameron said the fire heavily damaged the machine, but it did not cause a great deal of structural damage to the plant.

"The fire never went through the roof," Cameron said.

The plant was evacuated because of the fire, but there was only one report of injury.

James Reams, 39, of London, who was apparently running the machine that caught fire, received burns to both arms. He was treated at the Rockcastle Hospital Emergency Room and dismissed.

## "Kingsmen"

(Cont. from front)

day evening.

For more information or reservations for these or any other Renfro Valley events call (800)765-7464 or (606)256-2638.

The City of Brodhead will be taking resumes for water and sewer employee. High school diploma or GED required. Resumes taken through Wed. 9/20. Bring resume to Brodhead City Hall or mail to PO Box 556, Brodhead, KY 40409. The City of Brodhead reserves the right to reject any and all resumes.



### Community Walking Program Cumberland Valley District Health Department

The Community Walking Program is for all residents of Rockcastle County who are interested in improving their health. The goal of the program is to walk a minimum of three days a week for thirty minutes or ideally, five days a week for thirty minutes. The program will have a 12 week fall and a 12-week spring session. Participants who complete the program and sign in their walking logs will be eligible to receive incentives or prizes.

## Classified Deadline is Noon Tuesday

Participants will register at the Rockcastle County Health Department. Each person will receive a registration packet with a free gift and a walking log-book to track their time or mileage. At the time of registration, walkers will have their height, weight, blood pressure, cholesterol, and pulse recorded. Optional body measurements, such as circumference of waist, hips, and thighs, and arms can also be recorded. These body measurements are optional but will provide the walker valuable information and encouragement as you see positive changes in your body with a consistent exercise program. Follow up measurements will be offered at the end of the program. (Cholesterol monitoring will have a small fee.) Walking will be done at each individual's convenience, wherever he or she desires, and a headmist is acceptable or walkers will be invited to walk as a group with a health department staff member at announced locations. Mileage or time will be documented on the honor system. At the end of the program, walkers that complete the program will be eligible to receive a T-shirt and recognition for their outstanding effort!

Call the Rockcastle County Health Department, if you want more information or have questions. To register, simply fill out the form below and mail or drop off your form at the Health Department. If you mail your form, you should contact the Health Department to find out when you can come in to pick up your Registration Packet.

Important Dates:  
Sign-Ups begin: August 7, 2000  
First Day to begin walking: September 1, 2000  
First 12-week walking log must be turned in: December 15, 2000  
(This allows approximately 3 extra weeks that could be lost to vacation, illness or inclement weather.)  
Second 12-week walking log due: June 14, 2001  
Second 12-week walking log due: June 14, 2001

Detach and Return to:  
Rockcastle County Health Department  
120 Richmond St., PO Box 840  
Mt. Vernon, KY 40345  
606-256-2242

Community Walking Program Registration  
Name: \_\_\_\_\_  
Phone: \_\_\_\_\_ Age: \_\_\_\_\_ Male \_\_\_\_\_ Female \_\_\_\_\_  
Address: \_\_\_\_\_  
Signature: \_\_\_\_\_ Date: \_\_\_\_\_  
I, above, signed and fully understand and appreciate the risk of participating in the program and knowingly accept them as my responsibility. I need a size \_\_\_\_\_ (S, M, L, XL, XXL)

**"Most Dependable, Longest Lasting Trucks On The Road"**

**2000 SILVERADO 1500 4X4**  
Ext. Cab, 4 door, V-8, auto, #1804

MSRP \$28,681 YOUR PRICE **\$26,181\***

US 25 NORTH BEREA  
**986-3169**  
www.brittonchevyolds.com  
E-Mail: brittonchevy@h.net  
Hours Mon.-Fri. 8-7  
Sat. 9-4 • Closed Sun.

**BRITTON**  
"A Tradition Since 1955"  
\* Plus tax, title & license

**"Start Something"**

**2000 OLDS INTRIGUE GLS**

MSRP \$28,475 YOUR PRICE **\$24,900\***  
28 EST. MPG #9567

US 25 NORTH BEREA  
**986-3169**  
www.brittonchevyolds.com  
E-Mail: brittonchevy@h.net  
Hours Mon.-Fri. 8-7  
Sat. 9-4 • Closed Sun.

**BRITTON**  
"A Tradition Since 1955"  
\* Plus tax, title & license

# BMV CENTENNIAL CERTIFICATE

THE BANK OF MT. VERNON CELEBRATES  
100 YEARS OF QUALITY SERVICE

**11 MONTH CD - 7.00%** SIMPLE INTEREST  
**\$500.00 MINIMUM**

\*SUBSTANTIAL PENALTY FOR EARLY WITHDRAWAL

SEE A CUSTOMER SERVICE REPRESENTATIVE AT ONE  
OF OUR CONVENIENT FULL SERVICE LOCATIONS.

FULL SERVICE  
LOCATIONS

ROCKCASTLE COUNTY

MT. VERNON, KY

DOWNTOWN - MAIN STREET  
(606)256-5142

HIGHWAY 461 BY-PASS

TRADITION, TRUST, VISION  
1900 - 2000



THE BANK OF MT. VERNON

LOAN PRODUCTION OFFICE  
(859)985-0561  
125 CLAY DRIVE, BEREA, KY

24 HOUR ACCOUNT INFORMATION LINE 1-800-456-2955  
WEBSITE ADDRESS www.bankofmt.com  
ATM AT HIGHWAY 461 LOCATION IN MT. VERNON, KY  
MEMBER FDIC EQUAL HOUSING LENDER

FULL SERVICE  
LOCATIONS

PULASKI COUNTY

SOMERSET, KY  
2070 SOUTH HIGHWAY 27  
(606)679-8826

MADISON COUNTY

RICHMOND, KY  
120 ST. GEORGE STREET  
(859)624-2212



















# MORE CAR FOR LESS MONEY

Only at **JOHNNY WATKINS Buick-Pontiac-GMC**











**BUY A NEW VEHICLE at USED CAR PRICES**

<p><b>2000 BUICK CENTURY</b></p>  <p>Save \$3,355</p> <p>Stk# B5985 List \$21,835 <b>NOW ONLY \$18,480</b></p>	<p><b>2000 BUICK CENTURY</b></p>  <p>Save \$3,796</p> <p>Stk# B5765 List \$21,795 <b>NOW ONLY \$17,999</b></p>	<p><b>2000 PONTIAC SUNFIRE</b></p>  <p>Save \$3,042</p> <p>Stk# P6143 List \$16,000 <b>NOW ONLY \$12,958</b></p>	<p><b>2000 PONTIAC SUNFIRE</b></p>  <p>Power Window Group</p> <p>Stk# P6198 List \$16,455 <b>NOW ONLY \$13,490</b></p>
<p><b>2000 REGAL LS</b></p>  <p>Save \$4,110</p> <p>Stk# B6025 List \$25,900 <b>NOW ONLY \$21,800</b></p>	<p><b>2000 REGAL GS</b></p>  <p>Save \$4,544</p> <p>Stk# B5644 List \$28,235 <b>NOW ONLY \$23,711</b></p>	<p><b>2000 BUICK LESABRE</b></p>  <p>Save \$3,850</p> <p>Stk# B6161 List \$23,840 <b>NOW ONLY \$19,990</b></p>	<p><b>2000 GRAND AM SE SEDAN</b></p>  <p>Save \$2,917</p> <p>Stk# P6181 List \$17,940 <b>NOW ONLY \$14,963</b></p>
<p><b>2000 PONTIAC GRAND AM COUPE SE</b></p>  <p>Save \$4,110</p> <p>Stk# P6126 List \$18,075 <b>NOW ONLY \$15,242</b></p>	<p><b>2001 PONTIAC AZTEK</b></p>  <p>Arriving Any Day</p> <p>2 to Choose From Sale Price \$22,981</p>	<p><b>2000 FIREBIRD CONVERTIBLE</b></p>  <p>Save \$4,005</p> <p>Stk# P5608 List \$29,905 <b>NOW ONLY \$25,900</b></p>	<p><b>2000 GMC JIMMY SLT</b></p>  <p>Save \$5,525</p> <p>Stk# T5802 List \$31,513 <b>NOW ONLY \$25,988</b></p>
<p><b>2000 GMC DENALI</b></p>  <p>Save \$7,220</p> <p>Stk# T5861 List \$44,210 <b>NOW ONLY \$36,990</b></p>	<p><b>1999 SAVANA CONV. VAN.</b></p>  <p>Save \$8,983</p> <p>Leather, Flip Down TV/VCR, Must See Stk# T5706 List \$41,644<sup>75</sup> <b>NOW ONLY \$32,681</b></p>	<p><b>2000 SAFARI CARGO VAN</b></p>  <p>Save \$2,686</p> <p>Stk# T5643 List \$21,549 <b>NOW ONLY \$18,863</b></p>	<p><b>2000 BONNEVILLE SE</b></p>  <p>Save \$3,621</p> <p>Stk# P5840 List \$28,420 <b>NOW ONLY \$24,799</b></p>

**SPECIAL FINANCING 1-888-YES-YOU-CAN**

<p><b>99 DAKOTA CLUB CAB 4X4</b></p>  <p>Don't Pay More \$15,500</p>	<p><b>2000 SUNFIRE COUPE</b></p>  <p>Only \$13,590</p>	<p><b>99CHEVY S-10</b></p>  <p>Only \$11,988 Automatic Low Miles</p>	<p><b>96 NISSAN 4x4 XE</b></p>  <p>Only \$10,211 New Tires</p>	<p><b>99 GMC SONOMA 4x4</b></p>  <p>Only \$17,995 All The Buttons Stk# B204U</p>
<p><b>2000 MITSUBISHI MONTERO XLS</b></p>  <p>Only \$22,977 Loaded</p>	<p><b>96 OLDS CUTLAS COUPE</b></p>  <p>Only \$8,896 Local Trade</p>	<p><b>PROGRAM 99 CENTURY™</b></p>  <p>Take Your Pick \$11,988</p>	<p><b>97,98,99 GMC JIMMY™</b></p>  <p>Priced Below Dealer Cost</p>	<p><b>99 PROGRAM MALIBU</b></p>  <p>Only \$11,871 All Power</p>

								
Frank Guagenti General Mgr.	Jeff Wells Salesman	Bill Roberts Salesman	Bruce Fredricks Salesman	David Smith Salesman	Vernon Holt Salesman	Michelle Miller Sales	John Baker Salesman	Bobby Kidd Finance Mgr.

## Johnny Watkins

2001 North Main Street, London ( Across from Parsley Tire )  
PHONE 864-2218 OR 1-800-847-4838

**Buick • Pontiac • GMC**





Second Section  
Thursday, August 24, 2000

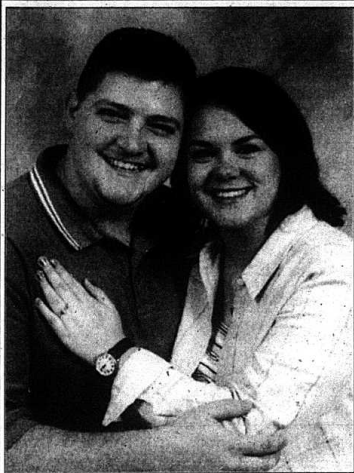

### Stallsworth - Bradley

Mr. and Mrs. Larry Mullins and the late Bruce Stallsworth of Conway would like to announce the forthcoming marriage of their daughter, Laura Ruth Stallsworth, to Michael Lester Bradley, son of Michael and Derotha Bradley of Livingston.

The wedding will be an event of August 26, 2000 at 2:00 in the afternoon at Pine Hill Holiness Church. A reception will follow in the church fellowship hall. All friends and family are invited to attend.



### 50th Wedding Anniversary

Claude and Lena Sowder McHargue will celebrate their 50th wedding anniversary with an Open House at Faith Chapel Pentecostal Church, located on U.S. 25 south, on Saturday, August 26th from 2 to 4 p.m. The couple was wed on August 23, 1950 in Mt. Vernon and now reside at Pine Hill. All family and friends are invited to celebrate with them. No gifts please.

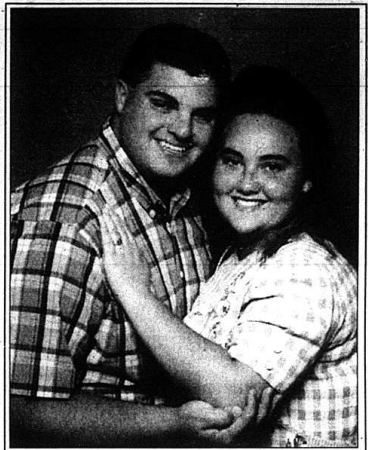

### Jackson - Cook

Mr. and Mrs. V.K. Jackson and Mr. and Mrs. Donald R. Cook invite you to share in the joy of the marriage of their children, Crystal K. and Donnie Ray.

This celebration of love will be on Saturday, September 2, 2000 at 2:00 in the afternoon at the Holy Sanctuary Church on Crestview Lane in Berea.

Crystal is the granddaughter of Letcher and Mable Jackson of McKee and Rev. Bill and Christine Rogge of Berea. Donnie is the grandson of the late Benny and Hazel Cook of McKee and Delbert and Oriena Baker of McKee. All relatives and friends are welcome to attend.

### 50th Wedding Anniversary

James and Alma Cloud of Richmond celebrated their 50th wedding anniversary at their home with a dinner for family and friends. A surprise reception was held for them at the Pentecostal Church of Richmond.

James and the former Alma McClure were married August 10, 1950 at the home of the Rev. Philbeck in Mt. Vernon.

James was employed at Belden Wire and Cable Co. until retiring in 1992. Alma was also employed at Belden until retiring in 1993. They are members of the Pentecostal Church of Richmond.

They are the parents of Sharon Hancock of Birmingham, Ala. and Gary Cloud of Richmond. They also have one granddaughter and one step-granddaughter.

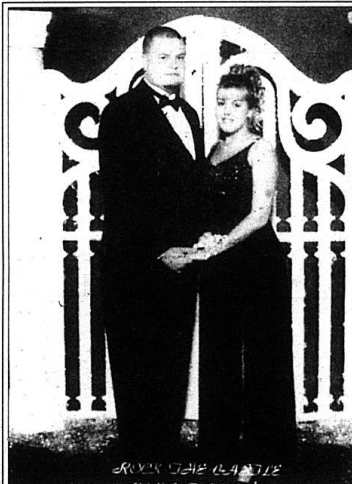

### Smith - Price

Amy Jeanette Smith and Derrick Price were united in marriage on August 16, 2000. Amy is the daughter of Danny and Barbara Smith of Livingston and Derrick is the son of Vernon and Delfie Price of Mt. Vernon.



### Bullock - Kidd

Together, with joyful heart, Ms. Peggy Ann Hawkins of Richmond and Mr. and Mrs. Charles Johnson of Waynesburg wish to announce the engagement and forthcoming marriage of their children, Terr G. Bullock and Randy E. Kidd.

Terr is the granddaughter of Dessie Bullock of Mt. Vernon and the late Lonzo Bullock, Felmer Hawkins of Bee Lick and the late Wilmoth Hawkins. Randy is the grandson of Lucy Middleton of Broughtontown and the late Jim Middleton and the late Millard and Cora Kidd. The wedding will take place in September.

## Britton Chevy-Olds Used Car Savings!

2000 OLDS BRAVADA Loaded	\$24,980*
96 IMPALA SUPER SPORT All the buttons	\$18,980*
97 5-10 BLAZER LT 4 WD, leather, 40,000 miles	\$17,980*
98 FORD F150 XLT One owner, auto, air, PS, 20,000 miles, oil the buttons	\$17,980*
98 CHEVY S10 BLAZER 4X4 4 door, local trade, LS pkg	\$17,980*
97 TOYOTA EXT. CAB 4X4 Aluminum wheels, big tires	\$17,980*
99 PONTIAC BONNEVILLE Buckets, PS, spoiler, alum wheels	\$16,980*
99 PONTIAC GRAN PRIZ CD player, low miles, alum wheels	\$16,980*
98 5-10 BLAZER LS 4X4 Pewter, 4 door	\$16,980*
99 BUICK LASABRE All power, alum wheels	\$16,980*
98 CHEVY S10 BLAZER LS 4 door, 4 WD, auto, air, loaded	\$15,980*
98 GMC JIMMY 4 door, alum wheels	\$13,980*
97 CHEVY 4WD WT, auto, air	\$13,980*
98 CHEVY CAVALIER 4 door, local trade, auto, air, cass., 31,000 miles	SAVE!
96 COROLLA Auto, air	SAVE!
97 DELTA 88 LS (low miles)	\$11,980*
92 CHEVY C1500 SILVERADO Auto, air, loaded	\$10,980*
98 CAVALIER 4 door, auto, air, local trade	\$10,980*
94 CHEVY CAMARO Z-28 T-Top, auto, air, loaded	\$10,980*
97 TOYOTA COROLLA 4 door	\$9,290*
98 PLYMOUTH BREEZE Auto, air	\$8,995*
95 CHEVY CAVALIER 4 door, auto, air, one owner	\$7,980*
96 CAVALIER 2 door, auto, air, local trade	\$6,995*
92 NISSAN PICKUP 4WD, 59,000 miles	\$6,980*

**BRITTON** US 25 NORTH BEREA  
986-3169  
www.brittonchevyolds.com  
E-Mail: brittonchevy@bth.net  
\*A Tradition Since 1955\*  
Hours Mon.-Fri. 8-7  
Sat. 9-6 • Closed Sun.  
\* Plus tax, title & license

## Open House at Roundstone School

Friday, August 25th  
6:00 p.m. - 7:00 p.m.

An opportunity to see your school and  
meet your child's teacher.



2000 CHEVY MALIBU  
MSRP \$17,920 YOUR PRICE \$14,900\*  
30 EST. MPG #1990

**BRITTON** US 25 NORTH BEREA  
986-3169  
www.brittonchevyolds.com  
E-Mail: brittonchevy@bth.net  
\*A Tradition Since 1955\*  
Hours Mon.-Fri. 8-7  
Sat. 9-6 • Closed Sun.  
\* Plus tax, title & license



### Robinson - Abney

Jeffery and Janet Robinson would like to announce the forthcoming marriage of their daughter, Angie Marie to Robert Lewis Abney, son of Judy Abney of Orlando and Lewis and Susie Abney of Tell City, Indiana.

Angie is a '96 graduate of RCHS and is employed by the Rockcastle Co. Detention Center. Robert is a '92 graduate of RCHS and employed by Trane Co. of Lexington and part-time by the Rockcastle Co. Detention Center.

The wedding will take place Saturday, August 26, 2000 at 4 p.m. at Maple Grove Baptist Church by Rev. Jerry Ballinger. All friends and family are invited to attend.

## From the Rockcastle Courthouse

### Deeds Recorded

**Oma Begley**, real property located in Rockcastle County, to Lois Begley, Martha Danrell and Oma Begley. No tax.

**Kermit and Lisa Bowling**, real property located in Ridge View Estates, to Delores Reppert Albright. Tax 8.50.

**Ralph B. and Joann McClure**, real property located in Rockcastle County, to Gary and Shelia Hurst. Tax 92.50.

**Mike and Lori Gates**, real property located in Rockcastle County, to Christ's Outreach for the Blind, Inc. No tax.

**George Randolph**, real property located in Rockcastle County, to Wendell and Patsy Thacker. Tax 35.00.

**Wanda and Robert Taylor**, and others, real property located in Rockcastle County, to Joseph and Kimberly Kamsay. Tax 50.00.

**Norma Reams**, real property located in Benton Bullock Subdivision, to Roger Reams. No tax.

**Denver Doan**, real property located in the Pine Hill section, to Doris Settles. Tax 16.50.

**James L. and Fabra Dees**, real property located in Rockcastle County, to Johnny T. and Peggy A. Dees. Tax 2.00.

**Anna M. Galbreath**, real property located in Rockcastle County, to Jerusha Stallworth. Tax 13.00.

**Gene and Darlene Martin**, real property located in Rockcastle County, to Jeffrey and Judy Martin. Tax 5.00.

**Franklin Dee Bond**, survivorship deed for real property located in Rockcastle County, to Jeffrey and Lisa Bond. No tax.

**Geraldine Owens**, quit claim deed for real property located in Rockcastle County, to Geraldine Owens Revocable Trust. No tax.

**Garla E. and Linda C. Johnson**, real property located in Rockcastle County, to Mary Williamson. Tax 12.00.

**David Lee Durham**, real property located in Rockcastle County, to Barbara Sue Durham. No tax.

**Matt Powell, Jr. and Ruby Powell**, real property located in Mt. Vernon, to Melvin and Melinda Powell. No tax.

**Darlene Slusher and Della Mae and Greg Horn**, real property located on the waters of Crooked Creek, to Callie and Robert Slusher. No tax.

**Anthony Heath and Angela Kaye Saylor**, real property located in Rockcastle County, to Jackie and Mary Jean Niccley and Brenda Saylor. Tax 5.00.

**John B. Dupuy, IV and Shannon N. Dupuy**, real property located in Rockcastle County, to Christopher Dean Smith. Tax 70.00.

### Marriage Licenses

**Amy Jeanette Smith**, 19, Livingston, deputy clerk, to Derrick Lee Price, 21, Rt. 5, Mt. Vernon, Yusa. August 16, 2000.

**Angie Marie Robinson**, 22, Orlando, deputy jailer, to Robert Lewis Abney, 26, Rt. 1, Orlando, deputy jailer/factory. August 16, 2000.

**Deborah Martina Sowder**, 43, Mt. Vernon, McDonald's, to Robert Earl Daniels, 54, Brodhead, farmer. Aug 16, 2000.

**Laura Ruth Stallworth**, 19, Berea, babysitter, to Michael Lester Bradley, 21, Livingston, Exide. August 21, 2000.

**Danyell June Wilson**, 26, Mt. Vernon, cook, to Andrew Lance Lovell, 22, Rt. 2 Mt. Vernon, cook. August 15, 2000.

**Vioki Mink**, 29, Mt. Vernon, unemployed, to Dalmas Dean, 33, Rt. 5, Mt. Vernon, Dec's Construction. August 14, 2000.

### District Civil Suits

**Dale Lark, et al vs. Barbara Pearson**, \$500 claimed due for rent. C-00070.

### Circuit Civil Suits

**Fairway Auto Sales and Evergreen National Indemnity Co. vs. Matthew Kirby, et al**, \$10,182.80 claimed due from auto accident. CI-00189.

**Benton Bullock et ux vs. Chris Turner**, complaint to rescind land contract. CI-00190.

**Kentucky Farm Bureau Mutual Insurance Co. vs. Bobby D. Caldwell**, \$16,250.54 claimed due from auto accident. CI-00191.

### Small Claims

**Ernest L. Bullock Trust vs. Michael Alcorn**, \$742 claimed due for rent and clean-up. S-00053.

**Ernest L. Bullock Trust vs. Steve Samples, et al**, \$1500 claimed due for rent, clean-up and misc. S-00054.

**Little Rent-A-Car vs. Roy Danrell**, \$703 claimed due for auto rental. S-00055.

## Open House at Roundstone School

Friday, August 25th  
6:00 p.m. - 7:00 p.m.

An opportunity to see your school and meet your child's teacher.



### Don't let a killer get you.

Heart disease is the number one killer of men and women in the United States. In fact, about half a million people die each year from heart attacks caused by coronary artery disease. Your cholesterol level helps determine your risk of developing heart disease.

• Rockcastle Hospital and Respiratory Care Center, Inc. is offering you a free chance to learn if you are at risk. Throughout August, the hospital lab is offering free cholesterol tests.\*

• This test is a \$70 value and includes a complete blood work up. No appointment is needed. Just do not eat, for at least 12 hours before your test. Results will be sent to your family doctor.

• Cholesterol buildup is the most common cause of heart disease, and it happens so slowly that you may not even be aware of it. Come in for your free cholesterol test, and catch this silent killer before it strikes you.

Call 256-2195 for more information.

**ROCKCASTLE**  
HOSPITAL AND RESPIRATORY CARE CENTER

145 Newcomb Avenue - Mt. Vernon, Kentucky 40456 - Tel (606) 256-2195

# Save-A-Lot

\*Save up to 40% Everyday on your total grocery bill\*\*

### Extra Savings

**Boston Butt Pork Roast**  
**99¢** lb.

### Extra Savings

**Boneless Fryer Breasts**  
**169** lb.

### Extra Savings

**Family Pack Bottom Round Steaks**  
**179** lb.  
Small Pack **189** lb.

### Extra Savings

**Boneless Rump Roast**  
**169** lb.

### Extra Savings

**Country Style Pork Ribs**  
**129** lb.

### Extra Savings

**Boneless Cubed Steaks**  
**219** lb.

### Extra Savings

**Eckrich Bologna or Hot Dogs**  
**99¢**

### Extra Savings

**Sliced Pork Steaks**  
**129** lb.

### Produce

**Iceberg Lettuce**  
**79¢** Head

### Produce

**Georgia Peaches**  
**69¢** lb.

### Produce

**Cantaloupe**  
**119** ea.

### Produce

**Red/Black Plums**  
**59¢** lb.

### Every Day Low Prices

**Doritos or Chee-Tos Lunch Packs**  
**299**  
12 Bags per pack

### Extra Savings

**Crisp Lemonade**  
**99¢**  
6 Pack

### Extra Savings

**Jell-O No Bake Desserts**  
**199**  
All Varieties

### Every Day Low Prices

**Campbell's Soup**  
**99¢**  
Veg. or Chicken Noodle

### Every Day Low Prices

**TGI Friday's Potato Skins**  
**249**

### Every Day Low Prices

**Hamburger Helper**  
**99¢**  
All Varieties

### Every Day Low Prices

**RAGU Old World Style**  
**199**  
45 oz.

### Every Day Low Prices

**Taco Bell Dinners**  
**279**

### Every Day Low Prices

**Fruity or Cocoa Pebbles**  
**299**  
17 oz. box

### Extra Savings

**Hi-C Gallon**  
**379**

### Extra Savings

**10 Pack TANG**  
**199**

Mt. Vernon

# Save-A-Lot Food Stores

Summer Hours: Mon. - Sat. • 8 a.m. to 9 p.m. Sun. 10 a.m. to 7 p.m.

We Gladly Accept WIC and EBT



# Real Estate

# Ford Brothers, Inc.

## Auctioneers - Realtors

# For Sale

606-256-4545 • 1-800-435-5454



**Summer Special! Just Reduced to \$59,900!** You can't beat this 1991 doublewide offering living room, dining kitchen, breakfast room, 3 bedrooms, 2 1/2 baths, and utility room. Features level parking, central air conditioner and a concrete pool and porch, plus a new lawn mower. Situated on a nice measuring 1/2 of an acre in a new neighborhood in the Brentwood Subdivision. Call Sandy Bullock for your appointment. M1131



**The Early Bird Gets the Worm!** So save time to make your appointment to see this home. This light, bright, located inside the Mt. Vernon city limits, offers 2 bedrooms, 1 1/2 baths, living room, kitchen/dining combo, utility and laundry finished area for an apartment. Call Danetta Colby Allen today. \$55,900. M1134



**Looking for a Little Brown Room?** This three 4 acres on Hwy. 324 in Hamilton may be exactly what you're looking for. This property is improved with city water and a 2000 model mobile home with living room, dining kitchen combination, 3 bedrooms and 2 baths. Features central heat and stove and refrigerator. There's also a garage and a big backyard. \$55,900. Call Danetta to make your appointment. M1134



**Enjoy Spring with the Newly Remodeled** floor plan for new on a lot of 1/2 acre home located on Thermal Road. The home has living room, dining kitchen combination, 2 bedrooms, bath and utility and 2 bedrooms upstairs. The basement is a complete apartment with 2 bedrooms, bath and utility room. Don't get the new central ducted driveway. You'll see this! \$50,000. M1130



**Get Set For Summer!** Stay calm, cool and happy in this new doublewide Fiberglass mobile home. It's on a lot measuring approx. 12x175 in the new Sunbrite Estates Subdivision. Offers living room, kitchen/dining combination with stove and refrigerator, master bedroom, bath and utility, 2 bedrooms, utility room, extra additional bath and utility room, washer & dryer hookups, a full living central heat and air, this is a home for all seasons. Priced at \$49,500. M1341



**Back Up to the River!** This property, located along U.S. in Livingston, features a 1995 Clayton mobile home (16'x72') in immaculate condition with 3 bedrooms, 2 1/2 baths, central heat and air and a 12x24 concrete patio. Also include nice building only 2 years old, currently used as a country store, could be your business or used as a dwelling. No bath, full basement, front & back porch. This property backs up to the Rockcastle River. Asking only \$55,000. Call Margi for more information. M1132



**Mop, Skip and Jump to church, shopping, school and bank.** This nice brick home offers living room, dining kitchen combination, 2 bedrooms and bath with a full bathroom with kitchen, bath, recreation room and utility. All features include double doors, brick, front porch, back porch and a 2 car garage. Greatly priced on Hwy. Main and priced at \$99,900. M1135



**Twice As Nice!** This right this is a double water you simply must check out this 2.2 acres on one large lot. Conveniently located on Crawford Street with walking distance of everything! Brick home offers living room, dining kitchen combination, 4 bedrooms and 2 1/2 baths. Home features kitchen/dining combination, 2 bedrooms and 2 1/2 baths, windows, gas heat. Entire property is priced at \$68,500. Call Ray Adams to see this property. M1173



**Make Your Home Sweet Home!** This great investment opportunity. This you must check out this property. It's 111'x40' lot in the new Sunbrite Estates Subdivision. It's a 2 car garage, a full and a slider mobile home. This entire property, located on Hwy. 25, near the Rockcastle River. It's yours for \$49,900. Call Danetta for details. M1130



**Level Green Section!** This 1 1/2 story vinyl siding home features entry, living room, dining room, kitchen/dining combination with oak cabinets, a full bathroom, 2 bedrooms and 2 bedrooms with lots of closet. Located on Hwy. 25. Call for details. M1136



**Newly Built!** This home would make a great place to get started or to slow down. It's vinyl sided home features living room, dining room, kitchen, 3 bedrooms, and utility. Also has a basement and an air conditioner. The full lot is vacant and priced at only \$29,000. Call Margi for details. M1163



**Beautiful Country Setting!** This brand new open house vinyl sided home offers three bedrooms, two full baths, living room, dining room, kitchen and two car garage. Also features heat pump and central air. Situated on a large corner lot in the new Valley Oaks Subdivision. Priced at \$98,500. M1158



**Spendor and Skyfall!** This brand new home features three bedrooms, two full baths, large country kitchen, entrance foyer and two car garage. Also features heat pump and central air. Situated on a large corner lot in the new Valley Oaks Subdivision. Priced at \$116,900. M1157



**Owners Relocating - A Home to Sell!** This is a REDUCED! This property is a 2 car garage, 2 bedrooms, a bath and a utility room. It's a vinyl sided mobile home with living room, dining kitchen, 3 bedrooms, 2 1/2 baths, and utility room. Includes central heat and air, a kitchen appliance with a 12' x 12' carpet. Water heater hook and a Direct TV satellite system. Located on Hwy. 25, near the Rockcastle River. Call for details. M1137



**Don't Let This One Slip Away!** You won't find a deal like this again! This one story home with tiled wood exterior features living room, dining room, kitchen/dining combination with stove and refrigerator, a full bathroom, a full and a slider mobile home. This entire property, located on Hwy. 25, near the Rockcastle River. It's yours for \$49,900. Call Danetta for details. M1130



**This Could Be Your Last Chance!** to purchase a brand new vinyl home in the Hunter Ridge Subdivision in Mt. Vernon. This beautiful 2 story vinyl home features 3 bedrooms, 2 baths, dining kitchen combination with cherry cabinets, living room, utility room, and a full bathroom. Also offers central air and heat pump. Priced at \$114,900. M1155



**Reduced!** You must check out this brick/vinyl 2 story home, located on Pine Avenue in the First Subdivision. Features living room, dining kitchen combination, 3 bedrooms, 2 1/2 baths, utility and 1 1/2 bath on first floor and has a 2 car garage. Electric heat, central air, and a full bathroom. Also features a full and a slider mobile home. This entire property, located on Hwy. 25, near the Rockcastle River. It's yours for \$49,900. Call Danetta for details. M1130



**Heat Treat Package - Reduced to \$39,900!** This vinyl aluminum siding home offers 2 bedrooms, bath, living room, dining kitchen combination and utility room. Conveniently located on Main Street, Livingston, this home offers city water and sewer, fireplace, heat, washer/dryer hookups and some appliances. M1128



**Diner of Dining!** This great walking! This beautiful home on the corner of M. Adams and Main Street. It's a 2 car garage, 2 bedrooms, a bath and a utility room. It's a vinyl sided mobile home with living room, dining kitchen, 3 bedrooms, 2 1/2 baths, and utility room. Includes central heat and air, a kitchen appliance with a 12' x 12' carpet. Water heater hook and a Direct TV satellite system. Located on Hwy. 25, near the Rockcastle River. Call for details. M1137

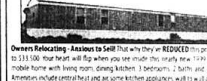

**Peace and Quiet!** You can't find a more wonderful place of peace! 17' x 40' vinyl sided home and just the place for a weekend getaway. This is a wonderful 1/2 acre lot. Located on Hwy. 25, near the Rockcastle River. Call for details. M1137

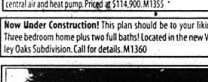

**Now Under Construction!** This plan should be to your liking! These bedrooms home plus two full baths! Located in the new Valley Oaks Subdivision. Call for details. M1160



**43 1/2 Acre Farm in the Walnut Grove Section!** This property includes a 1995 12x50 mobile home located in a country setting with dining kitchen combination, 2 bedrooms, bath and also offers a 52x66 horse barn and storage building. All located under new home. City water, septic and septic. Priced at \$85,000. Call Ray Adams for details. M1142



**How Does a Beautiful Home in a Brand New Subdivision** with an amazing view! Located on Hwy. 25, near the Rockcastle River. This vinyl sided home situated on a corner. 1 1/2 acres offers 2 bedrooms, bath, a full and a slider mobile home with walk in closet, private driveway and treeing. This is also a dining kitchen combination and living room with a utility room. Located on Hwy. 25, near the Rockcastle River. Call for details. M1137



**23 Acre Spread!** This farm located on Hwy. 228 in the Owl section has an all around land except one acre with an all around 1 1/2 story home, 2 car garage, 2 bedrooms, a bath and a utility room. It's a vinyl sided mobile home with living room, dining kitchen, 3 bedrooms, 2 1/2 baths, and utility room. Includes central heat and air, a kitchen appliance with a 12' x 12' carpet. Water heater hook and a Direct TV satellite system. Located on Hwy. 25, near the Rockcastle River. Call for details. M1137



**Ultra Private!** In Towell! This well constructed level home has family recreation and utility rooms on the lower level. A large attached kitchen and living room with stone fireplace on the second level and 3 bedrooms and a bath on the first floor. Added features include attached garage, deck and central air. Located in the location of the Hyattsville Road, this extra special offering is priced at just \$89,500. M1371

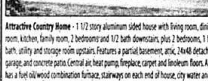

**Attractive Country Home - 11/2 story aluminum sided home with living room, dining room, kitchen, family room, 2 bedrooms and 1 1/2 baths, utility and 1 1/2 bath on first floor, utility and storage room upstairs. Features a central air conditioner, a 12' x 12' carpet, and a concrete patio. Located on Hwy. 25, near the Rockcastle River. Call for details. M1137**

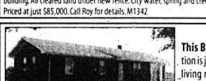

**This Brick House** with approx. an acre yard in the Brindle Ridge section, is just right for a new owner! This home offers 2 bedrooms, 2 baths, living room, family room, utility and bath. Danetta would be glad to make your appointment to see this nice home. Priced at \$69,900. M1170

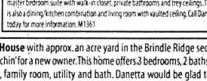

**A Home and a Business All in One Package!** On Hwy. 70 in the Oval section, this vinyl sided home has living room, kitchen, bedroom, bath, full of laminate, heat, and deck on front. Store building measuring 60x20 features a 16' x 16' covered porch, and a 16' x 16' address with walk in cooler. There's also a 16' x 16' vinyl sided workshop and a 24x24 storage building. Situated on 1.47 acres. Priced at only \$34,900. M1162



**Will You Buy?** See this lovely home on Brindle Ridge in the Owl section. This is a 2 car garage, 2 bedrooms, a bath and a utility room. It's a vinyl sided mobile home with living room, dining kitchen, 3 bedrooms, 2 1/2 baths, and utility room. Includes central heat and air, a kitchen appliance with a 12' x 12' carpet. Water heater hook and a Direct TV satellite system. Located on Hwy. 25, near the Rockcastle River. Call for details. M1137



**A Home and a Business All in One Package!** On Hwy. 70 in the Oval section, this vinyl sided home has living room, kitchen, bedroom, bath, full of laminate, heat, and deck on front. Store building measuring 60x20 features a 16' x 16' covered porch, and a 16' x 16' address with walk in cooler. There's also a 16' x 16' vinyl sided workshop and a 24x24 storage building. Situated on 1.47 acres. Priced at only \$34,900. M1162



**Why Settle For Less than the best?** You could own this Brand New Home in the Woodland Place Subdivision! This vinyl sided one story home offers living room, dining kitchen combination, 3 bedrooms, 2 baths, recreation room and basement with one car garage, as well as a central air garage on the first floor. Also features central air, heat pump, city water and city sewer. This new home is ours for only \$92,500. M1376



**Be The First To Own This Grand New Home!** This new one story vinyl sided home is located in a country setting on Brindle Ridge with living room, dining kitchen combination, 3 bedrooms, 2 baths, and utility room. Features heat pump, central air and walk in closet, a concrete porch, full deck, back and a detached 24x24 garage with storage room. Situated on an acre or more in size. Additional acreage is available. Priced at \$89,500. Call Ray Adams for details. M1168



**A Home and a Business All in One Package!** On Hwy. 70 in the Oval section, this vinyl sided home has living room, kitchen, bedroom, bath, full of laminate, heat, and deck on front. Store building measuring 60x20 features a 16' x 16' covered porch, and a 16' x 16' address with walk in cooler. There's also a 16' x 16' vinyl sided workshop and a 24x24 storage building. Situated on 1.47 acres. Priced at only \$34,900. M1162



**Will You Buy?** See this lovely home on Brindle Ridge in the Owl section. This is a 2 car garage, 2 bedrooms, a bath and a utility room. It's a vinyl sided mobile home with living room, dining kitchen, 3 bedrooms, 2 1/2 baths, and utility room. Includes central heat and air, a kitchen appliance with a 12' x 12' carpet. Water heater hook and a Direct TV satellite system. Located on Hwy. 25, near the Rockcastle River. Call for details. M1137



**A Home and a Business All in One Package!** On Hwy. 70 in the Oval section, this vinyl sided home has living room, kitchen, bedroom, bath, full of laminate, heat, and deck on front. Store building measuring 60x20 features a 16' x 16' covered porch, and a 16' x 16' address with walk in cooler. There's also a 16' x 16' vinyl sided workshop and a 24x24 storage building. Situated on 1.47 acres. Priced at only \$34,900. M1162

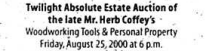

**Twilight Absolute Estate Auction of the late Mr. Herb Coffey's** Woodworking Tools & Personal Property Friday, August 25, 2000 at 6 p.m. - Reno Valley, Kentucky



**Valley Oaks Subdivision** Located on Ky. 461, just miles from Ky. 80



**A Home and a Business All in One Package!** On Hwy. 70 in the Oval section, this vinyl sided home has living room, kitchen, bedroom, bath, full of laminate, heat, and deck on front. Store building measuring 60x20 features a 16' x 16' covered porch, and a 16' x 16' address with walk in cooler. There's also a 16' x 16' vinyl sided workshop and a 24x24 storage building. Situated on 1.47 acres. Priced at only \$34,900. M1162

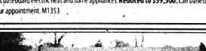

**Will You Buy?** See this lovely home on Brindle Ridge in the Owl section. This is a 2 car garage, 2 bedrooms, a bath and a utility room. It's a vinyl sided mobile home with living room, dining kitchen, 3 bedrooms, 2 1/2 baths, and utility room. Includes central heat and air, a kitchen appliance with a 12' x 12' carpet. Water heater hook and a Direct TV satellite system. Located on Hwy. 25, near the Rockcastle River. Call for details. M1137



**A Home and a Business All in One Package!** On Hwy. 70 in the Oval section, this vinyl sided home has living room, kitchen, bedroom, bath, full of laminate, heat, and deck on front. Store building measuring 60x20 features a 16' x 16' covered porch, and a 16' x 16' address with walk in cooler. There's also a 16' x 16' vinyl sided workshop and a 24x24 storage building. Situated on 1.47 acres. Priced at only \$34,900. M1162



**Auction of American Developers' Commercial Building & 10 Acres**, m/f Friday, August 25, 2000 at 2 p.m. Smith Brewer Road, London

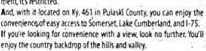

**We got just what you're looking for!** Over forty spacious country lots with city water and paved streets, and to secure your investment, it's restricted.



**A Home and a Business All in One Package!** On Hwy. 70 in the Oval section, this vinyl sided home has living room, kitchen, bedroom, bath, full of laminate, heat, and deck on front. Store building measuring 60x20 features a 16' x 16' covered porch, and a 16' x 16' address with walk in cooler. There's also a 16' x 16' vinyl sided workshop and a 24x24 storage building. Situated on 1.47 acres. Priced at only \$34,900. M1162



**Will You Buy?** See this lovely home on Brindle Ridge in the Owl section. This is a 2 car garage, 2 bedrooms, a bath and a utility room. It's a vinyl sided mobile home with living room, dining kitchen, 3 bedrooms, 2 1/2 baths, and utility room. Includes central heat and air, a kitchen appliance with a 12' x 12' carpet. Water heater hook and a Direct TV satellite system. Located on Hwy. 25, near the Rockcastle River. Call for details. M1137

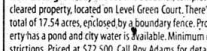

**A Home and a Business All in One Package!** On Hwy. 70 in the Oval section, this vinyl sided home has living room, kitchen, bedroom, bath, full of laminate, heat, and deck on front. Store building measuring 60x20 features a 16' x 16' covered porch, and a 16' x 16' address with walk in cooler. There's also a 16' x 16' vinyl sided workshop and a 24x24 storage building. Situated on 1.47 acres. Priced at only \$34,900. M1162

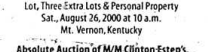

**Absolute Estate Auction of the late Mr. Henry H. Cox's** Two House & Lots, Acreage, Doublewide & Lot, Three Extra Lots & Personal Property Sat., August 26, 2000 at 10 a.m. Mt. Vernon, Kentucky



**We got just what you're looking for!** Over forty spacious country lots with city water and paved streets, and to secure your investment, it's restricted.



**A Home and a Business All in One Package!** On Hwy. 70 in the Oval section, this vinyl sided home has living room, kitchen, bedroom, bath, full of laminate, heat, and deck on front. Store building measuring 60x20 features a 16' x 16' covered porch, and a 16' x 16' address with walk in cooler. There's also a 16' x 16' vinyl sided workshop and a 24x24 storage building. Situated on 1.47 acres. Priced at only \$34,900. M1162



**Will You Buy?** See this lovely home on Brindle Ridge in the Owl section. This is a 2 car garage, 2 bedrooms, a bath and a utility room. It's a vinyl sided mobile home with living room, dining kitchen, 3 bedrooms, 2 1/2 baths, and utility room. Includes central heat and air, a kitchen appliance with a 12' x 12' carpet. Water heater hook and a Direct TV satellite system. Located on Hwy. 25, near the Rockcastle River. Call for details. M1137

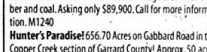

**A Home and a Business All in One Package!** On Hwy. 70 in the Oval section, this vinyl sided home has living room, kitchen, bedroom, bath, full of laminate, heat, and deck on front. Store building measuring 60x20 features a 16' x 16' covered porch, and a 16' x 16' address with walk in cooler. There's also a 16' x 16' vinyl sided workshop and a 24x24 storage building. Situated on 1.47 acres. Priced at only \$34,900. M1162

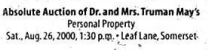

**Absolute Auction of M/M Clinton Estep's** House and Lot Sat., August 26, 2000, 10 a.m. - Leaf Lane, Somerset



**We got just what you're looking for!** Over forty spacious country lots with city water and paved streets, and to secure your investment, it's restricted.



**A Home and a Business All in One Package!** On Hwy. 70 in the Oval section, this vinyl sided home has living room, kitchen, bedroom, bath, full of laminate, heat, and deck on front. Store building measuring 60x20 features a 16' x 16' covered porch, and a 16' x 16' address with walk in cooler. There's also a 16' x 16' vinyl sided workshop and a 24x24 storage building. Situated on 1.47 acres. Priced at only \$34,900. M1162

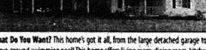

**Will You Buy?** See this lovely home on Brindle Ridge in the Owl section. This is a 2 car garage, 2 bedrooms, a bath and a utility room. It's a vinyl sided mobile home with living room, dining kitchen, 3 bedrooms, 2 1/2 baths, and utility room. Includes central heat and air, a kitchen appliance with a 12' x 12' carpet. Water heater hook and a Direct TV satellite system. Located on Hwy. 25, near the Rockcastle River. Call for details. M1137



**A Home and a Business All in One Package!** On Hwy. 70 in the Oval section, this vinyl sided home has living room, kitchen, bedroom, bath, full of laminate, heat, and deck on front. Store building measuring 60x20 features a 16' x 16' covered porch, and a 16' x 16' address with walk in cooler. There's also a 16' x 16' vinyl sided workshop and a 24x24 storage building. Situated on 1.47 acres. Priced at only \$34,900. M1162

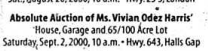

**Absolute Auction of M/M Kern Breashear's** Antiques, Glassware & Collectibles Sat., August 26, 2000, 10 a.m. - Hwy. 25, London

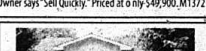

**We got just what you're looking for!** Over forty spacious country lots with city water and paved streets, and to secure your investment, it's restricted.



**A Home and a Business All in One Package!** On Hwy. 70 in the Oval section, this vinyl sided home has living room, kitchen, bedroom, bath, full of laminate, heat, and deck on front. Store building measuring 60x20 features a 16' x 16' covered porch, and a 16' x 16' address with walk in cooler. There's also a 16' x 16' vinyl sided workshop and a 24x24 storage building. Situated on 1.47 acres. Priced at only \$34,900. M1162



**Will You Buy?** See this lovely home on Brindle Ridge in the Owl section. This is a 2 car garage, 2 bedrooms, a bath and a utility room. It's a vinyl sided mobile home with living room, dining kitchen, 3 bedrooms, 2 1/2 baths, and utility room. Includes central heat and air, a kitchen appliance with a 12' x 12' carpet. Water heater hook and a Direct TV satellite system. Located on Hwy. 25, near the Rockcastle River. Call for details. M1137

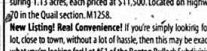

**A Home and a Business All in One Package!** On Hwy. 70 in the Oval section, this vinyl sided home has living room, kitchen, bedroom, bath, full of laminate, heat, and deck on front. Store building measuring 60x20 features a 16' x 16' covered porch, and a 16' x 16' address with walk in cooler. There's also a 16' x 16' vinyl sided workshop and a 24x24 storage building. Situated on 1.47 acres. Priced at only \$34,900. M1162

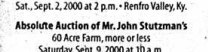

**Absolute Auction of M/M Vivian Ode Harris'** House, Garage and 600 Acres Lot Saturday, Sept. 2, 2000, 10 a.m. - Hwy. 1643, Halls Gap



**We got just what you're looking for!** Over forty spacious country lots with city water and paved streets, and to secure your investment, it's restricted.



**A Home and a Business All in One Package!** On Hwy. 70 in the Oval section, this vinyl sided home has living room, kitchen, bedroom, bath, full of laminate, heat, and deck on front. Store building measuring 60x20 features a 16' x 16' covered porch, and a 16' x 16' address with walk in cooler. There's also a 16' x 16' vinyl sided workshop and a 24x24 storage building. Situated on 1.47 acres. Priced at only \$34,900. M1162



**Will You Buy?** See this lovely home on Brindle Ridge in the Owl section. This is a 2 car garage, 2 bedrooms, a bath and a utility room. It's a vinyl sided mobile home with living room, dining kitchen, 3 bedrooms, 2 1/2 baths, and utility room. Includes central heat and air, a kitchen appliance with a 12' x 12' carpet. Water heater hook and a Direct TV satellite system. Located on Hwy. 25, near the Rockcastle River. Call for details. M1137

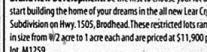

**A Home and a Business All in One Package!** On Hwy. 70 in the Oval section, this vinyl sided home has living room, kitchen, bedroom, bath, full of laminate, heat, and deck on front. Store building measuring 60x20 features a 16' x 16' covered porch, and a 16' x 16' address with walk in cooler. There's also a 16' x 16' vinyl sided workshop and a 24x24 storage building. Situated on 1.47 acres. Priced at only \$34,900. M1162

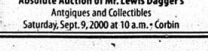

**Absolute Auction of M/M William Collinsworth's** 2 Commercial Lots Sat., Sept. 2, 2000 at 2 p.m. - Reno Valley, Kentucky

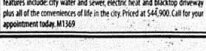

**We got just what you're looking for!** Over forty spacious country lots with city water and paved streets, and to secure your investment, it's restricted.

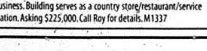

**A Home and a Business All in One Package!** On Hwy. 70 in the Oval section, this vinyl sided home has living room, kitchen, bedroom, bath, full of laminate, heat, and deck on front. Store building measuring 60x20 features a 16' x 16' covered porch, and a 16' x 16' address with walk in cooler. There's also a 16' x 16' vinyl sided workshop and a 24x24 storage building. Situated on 1.47 acres. Priced at only \$34,900. M1162

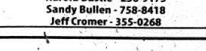

**Will You Buy?** See this lovely home on Brindle Ridge in the Owl section. This is a 2 car garage, 2 bedrooms, a bath and a utility room. It's a vinyl sided mobile home with living room, dining kitchen, 3 bedrooms, 2 1/2 baths, and utility room. Includes central heat and air, a kitchen appliance with a 12' x 12' carpet. Water heater hook and a Direct TV satellite system. Located on Hwy. 25, near the Rockcastle River. Call for details. M1137

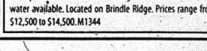

**A Home and a Business All in One Package!** On Hwy. 70 in the Oval section, this vinyl sided home has living room, kitchen, bedroom, bath, full of laminate, heat, and deck on front. Store building measuring 60x20 features a 16' x 16' covered porch, and a 16' x 16' address with walk in cooler. There's also a 16' x 16' vinyl sided workshop and a 24x24 storage building. Situated on 1.47 acres. Priced at only \$34,900. M1162

Unlimited Potential! On Hwy. 461 near Mt. Vernon, here is your opportunity to own and operate this already established business. Building serves as a country store/restaurant/service station. Asking \$225,000. Call Ray Adams for details. M1137

## FUTURE AUCTIONS

**Twilight Absolute Estate Auction of the late Mr. Herb Coffey's** Woodworking Tools & Personal Property Friday, August 25, 2000 at 6 p.m. - Reno Valley, Kentucky

**Auction of American Developers' Commercial Building & 10 Acres**, m/f Friday, August 25, 2000 at 2 p.m. Smith Brewer Road, London

**Absolute Estate Auction of the late Mr. Henry H. Cox's** Two House & Lots, Acreage, Doublewide & Lot, Three Extra Lots & Personal Property Sat., August 26, 2000 at 10 a.m. Mt. Vernon, Kentucky

**Absolute Auction of M/M Clinton Estep's**

## District Court News

Hon. Michael L. Henry  
July 31, 2000

Leland M. Adams: Operating on suspended license, \$100 fine and costs; No insurance, \$500; Reckless driving, \$100 fine.  
Brent L. Baker: Speeding, \$50 fine and costs.  
Opal K. Baker: Speeding, \$50 fine and costs.  
Anthony W. Barnett: DUI, under 21, \$100 fine and costs and 30 days operators license suspension; No operators license, \$25 fine.  
Phillip B. Barnett: Assault 4th, dismissed on payment of costs only.  
Ricky D. Barron: Improper start from parked position, \$25 fine and costs.  
Justin D. Butler: Speeding, state traffic school authorized on payment of costs only.  
James E. Bowman: Speeding, \$28 fine and costs; Failure to wear seatbelt, \$25 fine.  
John R. Bradley: Speeding, dismissed on payment of costs only.  
Paul D. Brumfield: Speeding, \$50 fine and costs.

Tammy Burton: Disorderly conductor, 90 days in jail and \$25 fine and costs/credit 1 day served-balance conditionally discharged one year.  
Kolan P. Durham: No operators license, \$25 fine and costs.  
Shannon D. Eaton: Possession of controlled substance, 12 months in jail to serve 40 days concurrent w/ time served-balance conditionally discharged 24 months.  
Bryan Evans: Alcohol intoxication, bench warrant issued for failure to appear.  
Michael J. Hein: Speeding and operating on suspended license, suspended license for failure to appear.  
Donald Henstley: Speeding, \$42 fine and costs.  
Gregory S. Holtz: Speeding, \$50 fine and costs.  
David Hood: Assault 4th, dismissed w/leave to reinstate on payment of costs.

Janie L. Howard: Faulty equipment, \$20 fine and costs/suspend. fine.  
Janice K. Kaiser: Fines due (\$624.50), found guilty of contempt in absentia, 60 days in jail.  
Jessica Manuel: Permit unlawful operator of motor vehicle, \$25 fine and costs.  
Kristin L. Marlow: No/Exp. Reg. Receipt and other charges, suspend license for failure to appear.  
Brittany J. McFerron: No Ky. Reg. Plates, \$25 fine and costs.  
Terry McFerron: No operators license, \$25 fine and costs.  
Jackie W. McKinney: No Ky. Reg. Plates and No Exp. Reg. Receipt, dismissed on payment of costs.  
Sean C. Mullins: Fines due (\$53), bench warrant issued for failure to appear.  
Michael E. Musgrove: Speeding, state traffic school authorized on payment of costs.  
Donald R. Newcomb: Fines due (\$12.15), found guilty of contempt in absentia, 10 days in jail.  
John D. Newland, III: Speeding, \$30 fine and costs; No Ky. Reg. Plates, \$25 fine.  
Nikhel S. Parulekar: Operating motor vehicle under influence of drugs, \$200 fine and costs, \$200 service fee; \$10 victim compensation fund (VCF), credit time served.  
Samuel L. Rector: Operating on suspended license and no insurance, suspend license for failure to appear.  
Charles P. Saylor: Failure to wear seatbelt, \$25 fine and costs.  
James G. Smith: Operating motor vehicle under influence of intoxicants, bench warrant issued for failure to appear.  
Ashan B. Spleen: Speeding and other charges, suspend license for failure to appear.  
Darell L. White: Speeding, \$44 fine and costs; License not in possession, \$25 fine.  
Surage Boodoo: Speeding, suspend license for failure to appear.  
Earlene Hensley: Speeding, \$20 fine and costs.  
Jelery W. Myers: Speeding, paid. Billy B. Ramsey: Speeding, \$59 fine and costs.  
Michael W. ... Speeding, suspend license for failure to appear.  
Tammy R. Burton: Defective equipment, \$20 fine and costs; No Ky. Reg. Plates, \$25 fine.  
Andrew A. Green: Speeding, suspend license for failure to appear.  
Larson McCoy Allen: Speeding,

suspend license for failure to appear.  
Riva A. Banks: Speeding, paid.  
Bill Barrett: Faulty equipment, \$20 fine and costs.  
Keri D. Bell: Speeding, state traffic school authorized on payment of costs.  
Dalton G. Brewer: Speeding/state traffic school authorized on payment of costs only.  
Christopher A. Brock: Speeding, suspend license for failure to appear.  
Earl P. Brown, Jr.: Speeding, state traffic school authorized on payment of costs.  
Kenny M. Butler: Speeding, suspend license for failure to appear.  
Michael Keith Crabtree: Speeding, suspend license for failure to appear.  
Gary D. Faudire: Speeding, suspend license for failure to appear.  
Calvin E. Fink, Jr.: Speeding, paid fine and costs.  
Mary L. Flanagan: Speeding, paid fine and costs.  
Beau J. Helton: Speeding, suspend license for failure to appear.  
Matthew J. Hollifield: Speeding, suspend license for failure to appear.  
Richard T. Johnson: Speeding, state traffic school authorized on payment of costs.  
Joshua D. Jones: Speeding, suspend license for failure to appear.  
Randy A. Kelley: Speeding, suspend license for failure to appear.  
Ceryl C. McKee: Speeding, paid.  
Brandie N. Neville: Speeding, suspend license for failure to appear.  
Aaron T. Schoenness: Speeding, suspend license for failure to appear.  
Justin K. Sears: Speeding, state traffic school authorized on payment of costs only.  
Richard G. Kish: Speeding, paid \$147.15 total fine and costs.  
Amanda L. Barnes: Nonpayment of fine, found in contempt for failure to pay or appear, 10 days in jail.  
Joyce Brewer: License not in possession, \$25 fine and costs/suspend fine.  
Timothy Shannon Nicely: Possession of marijuana, 30 days in jail/toserve 2 credit 2 days time served plus \$100 fine and costs/balance conditionally discharged 24 months; Drug paraphernalia us-possession, 4100 fine.  
Jon Walter F. Maguire August 7, 2000  
Bryan Evans: Alcohol intoxication, \$25 fine and costs; Bail jumping, \$50 fine and 5 days/conditionally discharged.  
Arthur Bailey: Criminal trespass, 90 days/conditionally discharged one year plus court costs; Menacing, 90 days/concurrent/conditionally discharged one year.  
Michael D. Baker: Speeding and other charges, issue warrant/suspend license.  
Fred T. Beaver: Speeding, paid.  
George A. Carpenter: Fines due (\$405), issue warrant.  
Brandi D. Carroll: Improper registration, \$25 and costs; Learner permit, no licensed operator, \$25 fine.  
Linnie Colwell: Speeding, paid \$30 fine and \$67.15 court costs.  
Thomas G. Crowe: Speeding, paid \$30 fine and \$92.15 court costs.  
Tracy Cundill: License to be in possession and No insurance, issue warrant/suspend license.  
Brian Evans: Harassing communications, 10 days/conditionally dis-

charged on payment of court costs.  
Russell T. Gorham: Fines due (\$102.15), issue warrant/suspend license.  
Moses W. Hayes: Speeding, paid \$61 fine and \$67.15 court costs.  
Tara B. Long: Speeding, paid \$34 fine and \$67.15 court costs.  
Lisa R. Miller: Speeding, paid \$68.50, state traffic school authorized.  
Leighton Murdoch: Speeding and operating on suspended license, issue warrant/suspend license.  
Robert J. Nathan: Speeding, \$50 and costs; Expired registration, \$25 fine.  
Charles H. Neal: Fines due (\$93.50), issue warrant/suspend license.  
Shirley D. O'Hara: Speeding, paid \$135.15 total fine and costs.  
Ronald J. Orender: Operating under influence, \$200 fine and costs, \$200 service fee, \$20 VCF, 2 days time served; No operators license in possession, \$25 fine.  
Samantha J. Person: Speeding, \$52 and costs.  
Juanita A. Renner: Fines due (\$68.50), issue warrant/suspend li-

cence.  
Angela K. Riddle: No Ky. Reg. Plates, \$25 and costs; No insurance, \$500 and costs/suspend \$450.  
Douglas J. Scott: Speeding, paid \$34 fine and \$92.15 court costs.  
John Steier: Speeding, paid \$27 fine and \$92.15 court costs.  
Sharon A. Taylor: Speeding, paid \$59.65 fine and \$74.50 court costs.  
John H. Trague: Fines due (\$490.50), issue warrant/suspend license.  
Sally A. Terry: Fines due (\$124.50), issue warrant/suspend license.  
Joseph D. Downs, Jr.: Speeding, state traffic school authorized on payment.  
Tina A. Goff: Speeding, suspend license for failure to appear.  
John L. Hammond: Speeding, paid.  
Danny U. Hurtado: Speeding, paid.  
David Stewart: Speeding, paid.  
Phillip E. Truesdell: Faulty equipment, \$20 and costs.  
Katie M. White: Speeding, suspend license for failure to appear.

## Lake Linville

### Open Bass Tournament

Sponsored by Boat Dock

Every Tuesday Night - 6:30 to 11 p.m.

- Entry Fee - \$20 per boat
- 100% Entry Fee Payback

"Big Fish Pot" sponsored by boat dock



Call 256-9696 for further info. & rules

Top left: David Rowe and Fubj Parker finished 2nd on 8:15 with 3.34 lbs. Top right: Brian Caudill and Wayne Lewis finished 2nd with 3.65 lbs. on 9:15



Jeff Richards and Doug Cramer won on 8:8 with 5.21 lbs. and Doug Sandlin and Peter Carpenter finished 2nd with 4.99 lbs. on 8:8

#### Pontoon Specials

• Catfish Special

Mon. - Thurs

8 p.m. - 8 a.m. \$35

Fri. & Sat.

8 p.m. - 8 a.m. \$45

# Coming Soon!

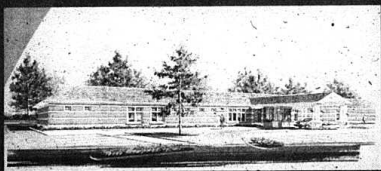

The Imaging Center is pleased to announce the expansion of services with our new location at 27 Imaging Drive, conveniently accessed from Bogle Street and Tradepark Drive. In addition to the traditional services provided at our current location — mammography, ultrasound and bone densitometry — the new facility features expanded services with the latest technology in CT and radiology services, plus the only outpatient open MRI in the region. We even have a separate Women's Care Center at our new facility with a private waiting area for your convenience. Since this facility is for outpatient procedures, you can be assured of on-time scheduling in a setting designed with your comfort in mind. Watch for our opening on August 28!

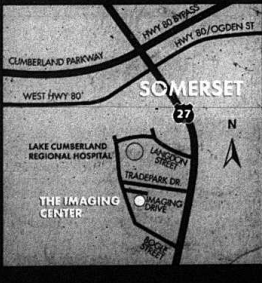

**The Imaging Center**  
27 Imaging Drive  
Somerset, Kentucky 42503  
(606) 451-0134

Another Healthcare Service from  
Lake Cumberland Regional Hospital

## Subscribe to the Signal

### Estate Auction Sat., August 26th • 10 a.m.

Berea, Ky.

DIRECTIONS: From I-75 take Exit 76, go East to first intersection, turn left onto Prince Royal Drive, Berea, Ky. Watch for auction signs.

#### Elinor Baker Gabbard

Antique Furniture, Cut Glass, Pattern Glass, China, Sterling Silver

Partial Listing

FURNITURE: Cherry sugar chest, Walnut parlor table, 3 Cherry drop leaf tables with ball bottom legs and put together with wooden pegs, Marble top wine cabinet, Cherry night table with drop leaves, Cherry 2-drawer night table, Walnut table with ball bottom legs, Came bottom & back rocker, many needle point chairs, Cherry magazine rack, Cherry end tables, 6 Walnut needle point chairs, metal bed, Walnut love seat, Oak bow front china cabinet, Mahogany Berea, metal bed, French Provincial bedroom suite, Roseback chairs, 6 Hitchcock chairs, 3 mirror dresser.

CHINA & LAMPS: Satin crystal Gode with the Wind lamp, Alford Meakin tea leaf, cut glass and pattern glass of all descriptions, 64 Piece set of Haviland china complete with butter pans, set of French Haviland dinnerware, English bone dishes, Austria vases, Flo Blue plates & plates, Prussia cups & saucers, Weller pottery, Glass Candelabra given to Elinor's father by Berea College President Frost, M.Z. Austria vase, Roseville Pottery, hand blown Bristol vases, Czechoslovakian cups, cranberry & silver candle holders, King's Crown & thumb print plates & goblets & sherbets, many sets of old stoneware.

SLIVERS: Set of sterling flatware, collecting of sterling goblets, Dresser set, coasters, many, many pieces of silver/plateware.

MISCELLANEOUS: Ornate mantle clock, dough board, hand-carved soap stone, old pictures, old picture frames, Wicker settee & rocker, Wagner ironware, Ironware, old lawn furniture, 2 chairs and rocker from 903 Sears catalog, Art Nouveau figurine (1890), Bisque figurines, Paul Sawyer framed print, much, much more.

INSPECTION: Day of sale only.  
AUCTIONEER'S NOTE: Most of these antiques date back into the 1800s, some as much as four generations. This is one of the best sales that we have had the privilege to conduct.

TERMS: Cash or check with proper identification day of sale.

By  
**Gilliam Real Estate & Auction**  
John W. Gilliam (Broker & Auctioneer) Charles E. King (Auctioneer)  
427 Chestnut St., Berea, KY • 859-986-9797

You have choices....

with State Farm's Term Life Insurance

- Choose the type of policy you need.
- Choose an initial term of 1, 5, 10, 20, or even 30 years.
- Competitive premiums.

Everyone's life insurance needs are different.

Call State Farm Agent:

**Teresa S. Jackson, Agent**  
912 W. Main • Mt. Vernon  
606-256-2119

Open Mon. - Fri. 9 a.m. to 5 p.m. Saturdays 9 a.m. to Noon

State Farm Life Insurance Company  
Home Office: Bloomington, Illinois  
www.statefarm.com



# Church News

## Homecoming

Homecoming 2000 will be September 10 at the First Baptist Church of Mt. Vernon. The church will celebrate their 170th year of ministering to the Mt. Vernon community and Rockcastle neighborhoods. The theme of "Celebrating the Past to Prepare for the Future" will begin at 10 a.m. Former ministers including Liana Kienman, who ministered with the church from 1947-1951 will be present. Special recognition, called the First Light awards, will be given to the Willing Workers, Elders and Deacons and to those families who were a part of the 20th Century and having built on the firm foundation have passed on the baton to a new generation.

## Homecoming

Roundstone Baptist Church will be having their annual homecoming on August 27th. Morning worship will be at 11 a.m. with our former pastor Bro. Eay Wilson. Special singing in the afternoon. Dinner on the grounds, between 1 and 1:30. Come join us for a day of worshipping the Lord and fellowship together.

## Transportation Available

Northside Baptist Church provides transportation for adults and children for Sunday morning, Sunday evening, and Wednesday evening services. If you need a ride call George Renner at 256-8812.

## Revival

Revival at Red Hill Baptist Church with Evangelist Bro. Clyde Eversole. August 25-27, 7 p.m. Special singing nightly. The church and pastor Bro. Bill Hammond welcomes everyone.

## Singing

The Sargents from Richmond will be singing at the Philadelphia Baptist Church, Rt. 3 Broadhead, Bryant Ridge Road on August 26th at 7 p.m. Everyone welcome.

## Homecoming

Sand Hill Baptist Church will have their Homecoming September 10th. Everyone welcome.

## Singing

Cupps Chapel Holiness Church, located on Conner Creek Rd., Sat., Aug. 26th at 7 p.m. featuring The Calvary Echoes. Pastor Dewayne

Carpenter and church welcomes everyone. Sunday School starts at 9 a.m. Everyone is having a great time. Please come and join us.

## Reading Class

Learn to read at Lighthouse Assembly of God's New Reading Class. Jimmy Miller will be teaching a "How to Read" class on Thursday

evenings at 6 p.m. at the Lighthouse Church on Brush Creek Road. No cost other than materials. Call 256-9299 or 256-9689 for more info. Jimmy has a burden to teach reading to the illiterate, so they can read God's Word for themselves. This is his ministry for the Lord Jesus Christ.

## OUR GREATEST LEADERS... PRAYED TO GOD FOR GUIDANCE

From the beginning, we have assigned our leaders the awesome task of guiding our nation through the storms of war, economic crisis and social conflict. Some of them were undoubtedly better at it than others, and all of them were a mixture of virtues and weaknesses. Nonetheless, they had one thing in common. They all prayed for God's guidance whenever they had to make a major decision that would affect our destiny. That was the secret of their greatness, they had the humility to rely on a higher source of wisdom. Those of us who don't bear that much responsibility would still do well to follow their example and go to our House of Worship, to seek the best advice for the well-being of ourselves and our families.

## Prescription For A Laugh

JUST A LINE TO SAY I'M LIVING  
That I'm not among the dead  
Though I'm getting more forgetful,  
And more mixed up in my head.  
For, sometimes I can't remember  
When I stand at the foot of stairs  
If I must go up for something,  
Or if I've just gotten out from there.  
And before the fridge, so often  
My poor mind is filled with doubt,  
Have I just put food away,  
Or have I come to take it out?  
And there are times when it is dark out  
With my night cap on my head,  
I don't know if I'm retiring  
Or just getting out of bed.  
So, if it's my turn to write to you  
There's no need in getting sore,  
I may think that I have written  
And don't want to be a bore.  
So, remember, I do love you  
And I wish that you were here,  
But now it's nearly mail time  
So, I must say "Goodbye, my dear."  
There I stood beside the mailbox  
With a face so very red  
Instead of mailing you my letter  
I had opened it instead.

-Anon.

**Berea Tabernacle**  
So. U.S. 25 south from Berea Ford  
Sunday School 10 a.m.  
Sunday night 6:00 p.m.  
Wednesday 7:00 p.m.  
Pastor: Ralph Chasteen

**Bible Baptist Church**  
SS 10 a.m./Worship 11 a.m.  
Evening Service 6 p.m. - Broadcast  
WRVK 4:00 p.m.  
Wednesday 7:00 p.m.  
Vans available for pick-up  
Nursery provided  
256-5442 or 5913  
Pastor: Don Skayton

**Bridle Ridge Baptist Church**  
SS 10 a.m./Worship 11 a.m.  
Sunday Evening 7:30 p.m.  
Wed. Services & Youth 7:30 p.m.

**Broadhead Baptist Church**  
SS 10 a.m./Worship 11 a.m.  
Children's Church 11 a.m.  
Youth Meeting 6:30 (Sun) 6:00 (Wed)  
Children's Choir 7 p.m.  
Sunday Even. Worship - 7 p.m.  
Adult Choir Practice 6 p.m.  
Wed. Even. Bible Study 7 p.m.  
Mission Friends (RAS, GAS, Actives 7 p.m.)  
Thursday Services - Broadhead Adult Day Care Center 11 a.m.  
Sawder Nursing Home 10:30 a.m.  
(First & Third Thursdays)  
Van service available for Broadhead & surrounding area  
Nursery provided - Birth to 4 years  
Phones: 758-8316 or 758-8313  
Pastor: Rev. Mark A. Whicker

**Broadhead Christian Church**  
Main St., Brohead  
SS 10 a.m./Worship 11 a.m.  
Sunday Evening 7 p.m.  
Wednesday 7 p.m.  
Wednesday Youth Meeting 7 p.m.  
Van Service Available  
Minister: Wade Johnson

**Brush Arbor House of Prayer**  
Brush Arbor Village • 256-0543  
Hummel Rd., Rambo Valley • 256-5675  
SS 10 a.m./Worship 11 a.m.  
Sun. Night 6 p.m. Wed. Night 7 p.m.  
Pastor: James Bretz

**Brush Creek Holiness Church**  
Olando  
SS 10 a.m./Sun. Evening 7 p.m.  
Tuesday Evening 7 p.m.  
Pastor: Owen McGuire

**Buckeye Christian Church**  
1/2 mi. east of Renno Valley on Hummel Road  
SS 10 a.m./Worship 11 a.m.  
WRVK Radio 8:30 a.m.  
Pastor: Bro. Cleidith Tracker

**Buffalo Baptist Church**  
SS 10 a.m./Worship 11 a.m.  
Sunday Evening 6:30 p.m.  
Pastor: Larry Proffitt

**Burnetts Chapel**  
Methodist Church  
SS 10 a.m./Worship 11 a.m.  
Highway 92 off Highway 461  
Phone 274-5222  
Pastor: Chris Jasper

**Calvary Apostolic Lighthouse**  
Just off Richmond Street in Mt. Vernon - on Negro Town Hill Rd.  
Sunday Services 10 a.m.  
Wednesday 7:30 p.m.  
Ph. 256-4416  
Pastor: Bro. James Blanton

**Central Baptist Church**  
US 25 S. Mt. Vernon  
SS 10 a.m./Worship 11 a.m.  
Evening Worship 6 p.m.  
Wednesday 7 p.m.  
There is a Difference - Come & See  
Pastor: Bro. Chuck Whitsett

**Church of our Lord Jesus Christ**  
US 25 South of Mt. Vernon  
Sunday 10:00 a.m.  
Jack Walkins, Pastor  
Jeff MacFadden, Asst. Pastor

**Church of the Nazarene**  
Fair St., Mt. Vernon  
SS 10 a.m./Worship 11 a.m.  
Children's Church 11:15 a.m.  
Sun. Evening 6 p.m. - Wed. 7 p.m.  
Pastor: Carl V. & Frances S. Dennis

**Clear Creek Baptist Church**  
SS 10 a.m./Worship 11 a.m.  
Sunday Evening 7:00 until time chg.  
Wed. Prayer Service 7:00 p.m.  
Song Leaders Music  
Mr. and Mrs. Jerry Nicely

**Climax Christian Church**  
SS 10 a.m./Worship 11 a.m.  
Sunday evening 6:30 p.m.  
Minister: Walter Bollinger

**Community Holiness Church**  
Fairground Hill, Mt. Vernon  
Sunday Services 7 p.m.  
Tuesday 7:00 p.m.

**Community Worship**  
Assembly of God  
Off 150, 5 miles west on Hwy. 3245  
SS 10 a.m./Worship 11:30 a.m.  
Sun. Even. 6 p.m./Thurs. 7 p.m.  
Pastor: Keith Asher

**Conway Baptist Church**  
SS 10 a.m./Worship 11 a.m.  
Evening Worship 6 p.m.  
Wednesday 7 p.m.  
Pastor: Jack Stallworth

**Conway Church of God**  
SS 10 a.m./Worship 11 a.m.  
Sunday Evening 6:30 p.m.  
Wednesday 7 p.m.  
Pastor: C.W. Williams

**Conway First Resurrection**  
Penitential Church  
SS 10:30 a.m./Worship 11:30 a.m.  
Sat. 7 p.m. Sun. Even. 6 p.m.  
Thursday 7 p.m.  
Pastor: Arnold Akers

**Copper Creek Baptist**  
SS 10 a.m./Worship 11 a.m.  
Sunday Evening 6 p.m.  
Wednesday 7 p.m.  
Pastor: Kenneth Thompson

**Corinth Holiness Church**  
Second Sun. & Sat. night of each month  
Sunday 11 a.m. & Sat. night at 7 p.m.  
Evening night 7 p.m.  
Every Sunday Morning 11 a.m.  
Church Invites Everyone

**Fairview Baptist Church**  
Just off US 25 of Fairview  
SS 10 a.m./Worship 11 a.m.  
Sunday Evening 7 p.m.  
Wednesday Evening 7 p.m.

**Faith Chapel Pentecostal**  
Wed 7 p.m. Sat 7 p.m.  
Sun. School 10 a.m.  
Sun. Worship 11 a.m.  
Sunday night 7 p.m.  
Virgil Bustle, Pastor

**First Baptist Church**  
West Main St., Mt. Vernon  
SS 9:40 a.m./Worship 10:40 a.m.  
Children's Worship 11 a.m.  
Youth Ministry 4:30 p.m.  
Discipleship Training 6 p.m.  
Evening Worship 7 p.m.  
Wed. Youth Music 8:30 a.m.  
Mission Groups 7 p.m.  
Prayer/Bible Study 7 p.m.  
Pastor: Dr. Maynard Head

**First Christian Church**  
West Main St. • Mt. Vernon • 256-2876  
SS 10 a.m./Worship 11 a.m.  
Evening Worship 7 p.m.  
Radio Program WRVK 1460 AM  
Sunday 8:45 a.m.  
Wednesday Youth Training and Adults 7 p.m.  
Minister: Eddie Hammond

**First Church of Jesus Christ**  
Sand Springs  
Saturday Evening 7:30 p.m.  
Sunday Morning 10:30 a.m.  
Pastor: Bro. James E. Nicely

**First Pine Hill Missionary Baptist Church**  
SS 10 a.m./Worship 11 a.m.  
Sun. Evening 6 p.m. Wed. 6 p.m.  
kychurches.com/PineHillBaptist  
Pastor: Bro. Wayne Henon -

**Faith Baptist Church**  
Olando, Ky.  
SS 10 a.m./Worship 11 a.m.  
Sunday Evening 7 p.m.  
Wednesday 7 p.m.  
Pastor: Bro. Philip Collett

**Freedom Baptist Church**  
Freedom Road  
SS 10 a.m./Worship 11 a.m.  
Discipleship Training 6:30 p.m.  
Sunday Evening 7:30 p.m.  
Wednesday Prayer Service 7:30 p.m.  
256-2968  
Pastor: Adam Dooley

**Grace Baptist Church**  
US 25 at Roundstone  
SS 10 a.m./Worship 11 a.m.  
Evening Worship 7 p.m.  
Wednesday Prayer Meeting 7 p.m.  
WRVK Radio 9:15 a.m.  
Pastor: Bro. Raymond Cuffut

**Hickory Grove Free**  
Penitential Church  
SS 10 a.m./Worship 11 a.m.  
Sunday Evening 7 p.m.  
Wednesday Evening Prayer  
Youth Meeting 1:30 Saturdays  
Radio WRVK Sunday 1:45 p.m.  
Pastor: Randall Adams

**Lighthouse Assembly of God**  
Brush Creek Road  
SS 10 a.m./Worship 11 a.m.  
Sunday Evening 6 p.m.  
Wednesday 7 p.m.  
Activities for all 7 p.m.  
Pastor: Bro. Gene & Sister Brenda Casaman

**Livingston Baptist Church**  
Main St., Livingston  
SS 10 a.m./Worship 11 a.m.  
Wednesday Evening 6 p.m.  
Pastor: Charles Collins

**Livingston Christian Church**  
Main St., Livingston  
SS 10 a.m./Worship 11 a.m.  
Discipleship Services begin at 6 p.m.  
Minister: Arthur Hunt

**Livingston Pentecostal Church**  
SS 10 a.m./Worship 11 a.m.  
Sunday Service 7 p.m.  
Saturday night Service 6 p.m.  
3rd Sat. of each month  
Pastor: Bro. James Miller

**Macedonia Baptist Church**  
SS 10 a.m./Worship 11 a.m.  
Sunday Evening 6 p.m.  
Wednesday 7 p.m.  
Pastor: Bro. Denton Sears

**Maple Grove Baptist Church**  
Rd. 1004 at Olando • 256-4844  
SS 10 a.m./Worship 11 a.m.  
WRVK Service 2:00 p.m.  
Evening Worship 6 p.m.  
Wednesday 7 p.m.  
Pastor: Bro. Keith Carr  
Youth Director: Bro. Danny Renner

**Mareburg Baptist Church**  
Hwy. 150  
SS 10 a.m./Worship 11 a.m.  
Discipleship Training Youth 6 p.m.  
Sunday Evening 7 p.m.  
Wednesday 7 p.m.  
Pastor: Bro. Wayne Harding

**McNew Chapel Community Baptist Church**  
Cove Branch Road  
Wed. Prayer Meeting 6 p.m.  
Sun. SS 10 a.m./Worship 11 a.m.  
Sun. 8:00 p.m./Radio Sun. 3:30 p.m.  
Pastor: Jerry Bollinger

**Mt. Pleasant Baptist Church**  
SS 10 a.m./Worship 10:45 a.m.  
Discipleship Training 6:30 a.m.  
Sunday Evening Worship 7:15 p.m.  
Wednesday 7 p.m.  
Pastor: Bro. Randall Smith

**Mt. Vernon Church of Christ**  
Sunday Services 10 a.m.  
Pastor: Bro. Russell McFerson

**Mt. Vernon Church of God**  
Next to the middle school  
SS 10 a.m./Worship 11 a.m.  
Sunday Evening 7 p.m.  
Evening Welcome  
Pastor: Rev. Bobby Owens

**Mt. Vernon Pentecostal Church**  
Lewis St., Mt. Vernon  
SS 10 a.m./Worship 11 a.m.  
Sunday Evening 6 p.m.  
Wednesday Bible Study 7 p.m.  
Wednesday 7 p.m.  
Pastor: Buford Carpenter - 758-8166

**Mt. Zion Baptist Church**  
SS 10 a.m./Worship 11 a.m.  
Radio Program Sunday 2:30  
Sunday Evening 7 p.m.  
Wednesday 7 p.m.  
Pastor: Arthur Senge

**New Hope Baptist Church**  
Olando, Ky.  
SS 10 a.m./Worship 11 a.m.  
Sunday Even. 6 p.m.  
Wednesday Even. 7 p.m.  
Pastor: Joe VanWinkle

**Northside Baptist Church**  
High Street, Mt. Vernon  
SS 10 a.m./Worship 11 a.m.  
Discipleship Training 6 p.m.  
Sunday Evening 7 p.m.  
Wed. Prayer/Bible Study 7:00 p.m.  
For transportation, call 256-8812

**Olatwa Baptist Church**  
Pete Lamon, Pastor  
Rt. 1 Box 240 - Brohead, KY 42609  
Church - 758-8453 Home - 758-4428  
E-mail: petelamon@aol.com  
SS 10 a.m./Worship 11 a.m.  
Sun. night 7 p.m./Wed. night 7 p.m.

**Our Lady of Mt. Vernon**  
Catholic Church  
Williams St., Mt. Vernon  
Mass 5 p.m. Sunday  
7 p.m. Tuesday

**Philadelphia United Baptist**  
Bryant Ridge Rd., Brohead  
2nd and Saturday 7 p.m.  
Sunday Services 10 a.m. & 7 p.m.  
Ph. (513) 492-2650 or 758-9426  
Pastor: James W. Bryant

**Pine Hill Holiness Church**  
US 25 S. Mt. Vernon  
SS 10 a.m. Sun. evening 7 p.m.  
Thursday & Saturday evenings 7:30  
kychurches.com/PineHillHoliness  
Pastor: Alan Hendley - 453-4011

**Pleasant Run Baptist Church**  
Lanero  
SS 10 a.m./Worship 11 a.m.  
Sun. Evening 6 p.m. Wed. 7 p.m.  
kychurches.com/PleasantRunBaptist  
Pastor: Bro. Steve Weaver

**Poplar Grove Baptist Church**  
Hwy. 70 Willalla  
SS 10 a.m./Worship 11 a.m.  
Sunday Evening 7 p.m.  
Wednesday Prayer Meeting 7 p.m.  
758-8095  
Pastor: Rick Reynolds

**Providence Church of Christ**  
Sunday Bible Study 10 a.m.  
Worship 10:35 a.m.  
Sunday evening 7 p.m.  
Wednesday Bible Study 7:30 p.m.  
Radio 8 a.m. Sunday  
WRVK 1460 AM  
Weekly Newspaper Article  
758-9316  
Preacher: Dan McKibben

**Red Hill Baptist Church**  
(Union Baptist)  
SS 8 a.m./Church 8 a.m.  
Wednesday 7 p.m.  
Pastor: Bill Hammond

**Red Hill Baptist Church**  
SS 8 a.m./Worship 10 a.m.  
The Last Sat. & Sun. Night of Each Month 1 p.m./Thurs. Night 7 p.m.  
Pastor: Bro. Kenneth Carroll

**Roundstone Baptist Church**  
Sunday School 10 a.m.  
Church Services 10 a.m.  
Wednesday Night 7 p.m.  
Sunday Night 7 p.m.  
Pastor Arnold Pingleton

**Sand Hill Baptist Church**  
SS 10 a.m./Worship 11 a.m.  
Sunday Evening 6 p.m.  
Pastor: Tommy Miller

**Sand Springs Baptist Church**  
Hwy. 1249  
SS 10 a.m./Worship 11 a.m.  
Evening Worship 6 p.m.  
Pastor: Danny Robbins

**Scottford Cape Baptist Church**  
3 mi. north of Sand Springs Rd.  
Awakening thru Broadcast/WRVK  
Sunday 1 p.m.  
SS 10 a.m./Worship 11 a.m.  
Evening Worship 7 p.m.  
Wed. Prayer Service 7 p.m.  
Interim Pastor: Bobby Turner  
A real church family feeling!

**Skoggs Creek United Baptist**  
Hwy. 1250  
SS 10 a.m./Worship 11 a.m.  
Sunday Evening 7 p.m.  
Pastor: Ed Gibbas

**Tabernacle of Love**  
Fairground Hill  
Wednesday & Friday 7 p.m.  
Saturday 1 p.m.  
Everyone Welcome  
256-5894  
Pastor: Bro. Clyde Hodge

**Three Links Christian Church**  
Sunday School 10 a.m.  
Worship 11 a.m.  
Pastor: Jack D. Martin

**Trinity Independent Baptist Church**  
(Off old 461 on Keith Sawder Rd.)  
SS 10 a.m./Worship 11 a.m.  
Sunday Evening 6 p.m.  
Wednesday Prayer Service 7 p.m.  
Pastor: Jackie Renner  
Everyone Welcome!

**Well Hope Baptist Church**  
Christal Ridge  
Sunday Services 1:30 p.m.  
Pastor: Burgess King

**West Broadhead Church of God**  
Negro Creek Rd., Brohead  
SS 10 a.m./Worship 11 a.m.  
Sunday Evening 6 p.m./Wed. 7:30 p.m.  
Pastor: Bro. John Irwin

**Wildie Christian Church**  
Christal Ridge  
SS 10 a.m./Worship 11 a.m./Youth 6 p.m.  
Wednesday Bible Study 7 p.m.  
Youth Choir 7 p.m.  
WRVK Sunday 8:30 a.m.  
256-4494  
Minister: Kenton Parkey

**Morning View Holiness Church**  
Thursday night 7:30  
Sunday School 10:30  
Sunday Evening 7:00 clock  
Evangelist Burgess Daugherty

**Valley Baptist Church**  
4450 Copper Creek - Berea  
256-0817  
Sun. Sun. 10 a.m.  
Worship 11 a.m.  
Children's Church 11 a.m.  
Evenings 7 p.m.  
Wednesday Night Prayer Service 7 p.m.  
Pastor: Bro. David Sargent

**Walton Mission Church**  
US 25 South of Mt. Vernon  
Wed 7:00 p.m. Sun. 10 a.m.  
Worship 11 a.m. Evenings 7 p.m.  
Pastor: Jerry Owens

**Town Hill Holiness**  
Sun. School 10 a.m.  
Worship 11 a.m.  
Wed 7 p.m.  
Pastor: Rick Sanders & Bro. Jim Singleton

The Church Page is sponsored by these businesses

**BMV**  
256-5141

**Country Sam's Furniture Warehouse**  
2 Locations in Mt. Vernon  
Hwy. 2549 (Old 461) and I-75 U.S. 25 South  
256-9475 • 256-9373

**Citizens Bank**  
brohead 758-8212 • Mt. Vernon 256-2500

**Gox Florist**  
FTD Telefloral Service  
256-3333

**Rockcastle Hospital & Respiratory Care, Inc.**  
Newcomb Avenue • 256-2195

**Jean's Restaurant**  
'Good home cookin'  
I-75 & Exit 59 • Mt. Vernon • 256-5319

**Rockcastle Association of Baptists**  
Bro. Jack Bruce, Director  
256-1571

# From Long Ago

Submitted by Ray Evans, 3400 Capri Drive, Louisville, KY 40218 or rayevans@aol.com.  
The following appeared in the Mt. Vernon Signal on August 9, 1907. It was recently transcribed from microfilm of that issue of the Signal. With these submissions, I am sharing these gleanings with the Signal's present readers.

**Broadhead News**  
Mrs. Mariah Godbey and Jno. Nichols of Perryville are visiting Mrs. J.W. Tate. Owen Carnahan of London was in town Tuesday to see one of our best looking girls. Miss Willie Benton had as her guests from Saturday until Monday Miss Virginia Shumate of Newton, Tennessee. Miss Beattie Sparks of Mt. Vernon, Miss Pearl Collier of Crab Orchard and Chas. D. Campbell of Campbellsville was a visitor of Fred Durham at the Frith Hotel. E.R. Gentry and sister attended the skating rink Tuesday night. Miss Ethel Hites has returned home after spending two weeks in Lancaster. She was accompanied home by her sister, Miss Susie, who will remain until after the fair.

Our roads, under the supervision of Granville Leece are better at present than were ever known. Mr. Leece spends most of his time on them and he is a road man from the word go. Sylvan and Julian Bordes were in Lexington Tuesday. Mrs. L.B. Hill is spending a few days with her mother, Mrs. J.R. Cass prior to moving to Rowland where Lester assumes the agency there for the L&N R.R. Co. today. Mrs. R.L. Collier of Crab

Orchard spent last Sunday with Mrs. J.R. Cass. W.H. Benton was up from Lebanon Junction Sunday. The Big Fair is drawing near. Next Wednesday, Thursday and Friday will be the biggest in Broadhead's history and if you are not here you will always be sorry. The Lyceum Comedy Co. will play here for six nights during the Fair week starting on Monday night, August 12th, "A Father's Crime"; Tuesday night, "Heart of Tennessee"; Wednesday night, "The Great Throat Act Face Entitled, "Wedded, but no wife"; Friday night, "The Girl with the Auburn Hair"; Saturday night, "Kit Carson" the great western drama. This will conclude their engagement here for this year and if you miss either of these great plays you will forever regret it. The large tent will be opened on the Frith lot just opposite the Citizens Bank Building. Come early so as to get good seats.

20cts. Gen. Admission, 30cts. Reserved seats. Children 10cts. Their big new waterproof tent has a seating capacity of 1000. Show rain or shine, each evening. Curtain rises for first act at 8 p.m.

**Orlando News**  
Mr. and Mrs. Craig Bryant died at his home on Cove Branch on August 2nd, after an illness for several months. Born to the wife of Emmet Cummins a fine girl baby, Miss Eva Carpenter was visiting Miss Anna Robinson Saturday and Sunday. Mrs. Harrison Reams of Dudley, was the guest of Mrs. W.D. Laswell Sunday.

Miss Olo Abney is on the sick list. Roy Owens, son of J.B. Owens of this place, and Miss Della Proctor, the daughter of the late George Proctor, were married last Thursday evening by the Rev. Wm. Williams. They were married at the home of Mr. and Mrs. Frank Mullins, and after a delightful supper was served the guests were entertained with music by the graphophone played by H.L. Smith. Miss Sallie Barnett is visiting friends at Dudley and Orlando this week. Edith Laswell visited her cousin, Ethel Chesnut, Saturday and Sunday. There will be a children's day held at Maple Grove Sunday School the 4th Sunday in September. Mrs. Pleasant Singleton remains very sick at this writing. John Shell and family accompanied by Mr. and Mrs. Will Clark, expect to leave soon for Red Fork T.T. There will be preaching at Flat Rock Saturday and Sunday by the Rev. Coker. Miss Mary Turpin, of Hummel, is reported very sick.

**Quail News**  
Services were held at Bethel Sunday conducted by Rev. A.K. Gooch. Leonard Proctor of Cincinnati is visiting relatives in this part. Fannie, the little daughter of H.G. Sutton, who has been very sick from that most dread disease, appendicitis, is improving. The protracted meeting at Providence will begin Sunday, August 11th. Deputy Sheriff John Robins of Broadhead and family spent Sunday with Ed. Marin Owens. Alec and Sammie Proctor will leave soon for Cincinnati. H.G. Sutton, the bustling merchant, at this place is having a splendid trade.

**Livingston News**  
Mrs. Will Starks, of Evansville, Indiana, was here Wednesday shop-

ping with Mrs. George Cook. Mr. and Mrs. J.R. Carter and family left Sunday night for a month's visit with relatives and friends in Nashville, Tennessee. Mrs. Bertha Argenbriht, who has typhoid fever, is getting along nicely at this writing. Miss Myrtle Cheewing has returned from an extended visit to relatives and friends at Parkville, Louisville and Lebanon Junction. Medames George Griffin and Ann Owens were called to Jellico, Tennessee, on account of the serious illness of Miss Anna Griffin, who has typhoid fever. Her recovery is doubtful. Mrs. Ed Quinn and little son, of Paris, were the guests of Mr. and Mrs. J.B. Hayes from Saturday until Monday. She was accompanied home by her sister, Miss Ethel Hayes of this place. Mrs. Robert Burns and children, of Paris, stopped here Saturday between trains on their way to Broadhead and Lebanon Junction where they will visit relatives and friends. Rev. Campbell filled his regular appointment at the Christian Church Saturday and Sunday. Miss Lida Cook went to Mt. Vernon Tuesday to see Mrs. Sallie Ballard, who is quite sick. She returned Wednesday reporting that Mrs. Ballard as yet is not improved. Mrs. Harry Jennings and little son returned to their home in Crab Orchard after a short visit with Mr. and Mrs. J.B. Hayes of this place. Mr. and Mrs. Ernest Thompson and children are here on their way to Broadhead, and will make that place their home again. The many friends of Miss Anna Griffin, of Jellico, will be pleased to know that she is slightly improved at this (Thursday) writing. Miss Anna has typhoid fever, and her recovery has been very doubtful from the beginning. Few of the very best physicians in the state of Tennessee are watching her and the glad news came that there was hope of her recovery. Mrs. Bert Whitehead has returned from a pleasant visit with her many friends and relatives at Lancaster. Miss Mary Dychouse, of Lancaster is the charming guest of her aunt, Mrs. George Pope. Misses Leila Mae and Maggie Argenbriht, of Etawah, Tennessee, are the pleasant guests of Misses Ella and Lula Argenbriht of this place. Mr. and Mrs. Lou Argenbriht, of Knoxville are visiting their many friends and relatives here. Mr. and Mrs. Ed Owens have taken charge of the "River Mansion" Hotel. Smiling Dave Jackson was with our merchants one day last week. Mrs. James Anderson entertained at dinner Tuesday in honor of the 35th anniversary of her husband's birthday. Among those present were Misses Georgia and Mattie McFerron, Medames Susan McFerron and Mary E. Hayes, and Mr. J.B. Hayes. Miss Sissy Kirby assisted Mrs. Anderson. All report a nice time. We

have good authority now that Livingston will be a great railroad center before the year is much older. We always knew we had the best advantage of any other place, and now the railroad officials have found it out, well, and Livingston will come again and be bigger and better than ever. We will get our good old citizens back and many more. Lots of railroad people have spoken for houses here, and all the houses are full. That means more building and more building means more work, and more work means more money, and more money means more people and more people means more business from every standpoint. Is Livingston "the place"? Well you are "outing," it is Mrs. Dee Bryant and children are here from Lebanon Junction visiting their many friends and relatives. Mrs. Pat Cook, of Falmouth, is here visiting her mother, Mrs. Jim Wood. Mr. Geo. Cook led the prayer meeting Wednesday evening. He is an excellent leader and an interesting hour was spent serving God. Jacob Sambrook will lead the prayer meeting next Wednesday evening. A big crowd and an interesting lesson is expected. Will Ward and family are visiting their

many friends and relatives here for a few weeks. I hear the soft chiming of bells. And oh, mystery! for someone told of wedding bells.

**Wildie News**  
Several from here attended church at Hummel, Grove Sunday. A.B. Branaman on the sick list this week. Miss Ann Branaman returned home after a two weeks visit in Mt. Vernon. Mrs. Julia Ashbl is coming to spend several months with her brother, A.T. Fish. Uncle Henry Fish has returned home after a month's visit with relatives in Winchester and Berea. Miss Siella Adams was in Mt. Vernon Saturday. Several from are visiting their sister, Mrs. J.A. Wood at Orlando this week. Willie Branaman was with Bonafons Sunday. Miss Norma Bonafus has returned home after several days visit with her friends at this place. There will be preaching at Wildie next Saturday night and twice on Sunday. Miss Julia Elliott has returned home after a week's visit with her cousin, Miss Etta Hayes.

**Personal News**  
M.C. Miller is here from Wigan, Colorado. Miss Fanny Sparks is visiting in Louisville. S.J. Conn spent several days in Lancaster. Miss Patty Green is with her sister, Mrs. M.C. Miller. Mrs. Della Rowzie was here very sick for the past week. Jack Adams is taking in the Jamestown Exposition. Mrs. James Rickels and children are visiting her parents at Maywood, D.E. Davis has moved to the Mrs. Carter property on West Main. Mrs. Henry Forbes is visiting her daughter, Mrs. W.A.B. Davis. James Rickels, extra foreman, is holding down the Junction City section. W.T. Smith has moved into this property recently vacated by Mrs. Fredrich, Mr. and Mrs. Emma Farris of Crab Orchard is visiting Mrs. F.L. Thompson. The Misses Fish of Wildie were here Wednesday to attend the burial of Mr. M.C. Miller. Miss Ida Mae Adams visits from Jacksonville, Florida that T.A. Stewart is sick with fever. Mrs. Emma Christerson

came yesterday to see her father, Jasper Rickels who continues very sick. Dr. Will B. Salin, wife and little son of Owen were the guest of his brother, Cashier M.B. Salin. Wade H. Brown of Level Green says he will leave September 1st for Oklahoma, to make his future home. Burdette McKenize has resigned his position at Higbly Hill and is at home again. Supt. G.M. Ballard took Mrs. Ballard to Richmond yesterday where she will undergo a rather serious operation. Mrs. Fannie Adams and Misses Beulah Williams and Reza Baker left yesterday for a month's stay at Crab Orchard Springs. Art, and Mrs. B.J. Behrman, after spending several days at Crab Orchard Springs came here Wednesday to spend a few days with relatives. W.A. Coffey was over from Wildie Wednesday and told us that Mrs. Coffey, who has been very sick for the past four months is rapidly improving. J.P. Mullins was here Wednesday to spend a few days at Livingston where he had been attending the bedside of his little grandchild, which he reports much better. Jeff Pennington is undecided as to whether or not he will move to Corbin. Mr. William and Reza Baker left Mt. Vernon, for it is a splendid citizen and we dislike to give him up. A.W. Stewart was here Tuesday and told us that Dr. G.H. Albright, an uncle of the writer would leave Bar Forge William and Reza Baker left Lawrenceburg. Mrs. Margaret Green has recovered sufficiently from the operation which she underwent three weeks ago in the hospital at Lexington, to be moved to the home of her sister-in-law.

**Local News**  
Thirty to forty wagon loads of spores are coming to this place daily. Prices paid run from \$35 to \$500 thousand.  
John D. Miller will be appointed County Court Clerk to fill out the unexpired term caused by the death of his father, M.C. Miller.

## 21st Century Community Learning Centers

### News & Events

The Rockcastle County Middle School is proud to announce that we will be offering classes for anyone interested in obtaining their G.E.D. If you are interested, please contact Anthony Coffey at the Middle School (606) 256-5118 or Linville Rose (606) 256-5307 at the Adult Education Center. This program is being offered in conjunction with the Christian Appalachian Project (C.A.P.) and is open to all interested participants. The classes will be offered on Tuesday evenings from 4:30 until 6:00 each week but other times will be made available as the needs arise.

## ANNUAL CAMP PICNIC IS SUNDAY, AUGUST 27

The annual end of summer camp picnic at Kentucky Christian Assembly near Broadhead is this coming Sunday, August 27. The "pitch-in" meal begins at 5:30 PM followed by a program that includes nationally known recording artist Terri Bewley.

Terri attended Cincinnati Bible College where she began her music career and based her ministry in Cincinnati until she married her husband, Larry Conner and relocated to Knoxville, TN in November 1996.

When Terri Bewley begins to play the piano, something wonderful happens. At first you are amazed at the beautiful music that comes flowing from the piano, then when she begins to sing, her rich, warm alto voice soothes and ministers like few you've heard before.

Terri travels all across the United States giving concerts, singing at church services, revivals, ladies seminars, retreats, and other special events. Terri has also shared her music ministry at several Statewide and National Senior Conferences.

Terri has been invited to sing at many of the largest churches including First Baptist Church, Atlanta, GA, Southeast Christian Church, Louisville, KY, Southland Christian Church, Lexington, KY, First Christian Church, Tarpon Springs, FL. She has sung at the North American Christian Convention as well as several Bible Colleges. Terri has also been featured soloist on the In Touch Good News Bible Cruise with Dr. Charles Stanley for several years.

Having released several solo recordings, Terri has a well-rounded program of songs which can be tailored for any audience. It is simply great music with the never changing message of the Gospel.

Plan to join hundreds at the picnic this Sunday to hear Terri Bewley. This event also serves as a fundraiser for the Camp KCA camp was built by area Christian churches/churches of Christ in the mid-1960's to serve youth of several surrounding counties. During the past 30+ years the camp has ministered to thousands of young, many of which are serving Christ in a full-time ministry today. Many additions have been added to the camp in recent years including a Care-taker/Manager's house just opened this year. The new Care Takers/Assistant Managers are from Mt. Vernon, Rick and Jamie Bryant. The Bryants are active members of the Mt. Vernon Christian Church.

In recent years 20+ acres were purchased and the camp now totals 40+ acres. Future development includes hiking trails, advanced recreation course, water slide, cabins, addition to lodge, shelter building, new campfire area and before camp seasons begins next year a much needed addition to the present girls dormitory.

The Rockcastle community and especially former camp alumni are invited and encouraged to attend this year's picnic. The camp is located just outside Broadhead. Turn at Souder Nursing home in Broadhead and follow the signs to KCA.



Terri Bewley

**TWILIGHT Absolute Estate Auction**

of the late Mr. Herb Coffey's

## Woodworking Tools & Personal Property

**Fri., August 25, 2000 • 6 p.m.**

Renfro Valley, Kentucky

Location: One mile north of Renfro Valley just off U.S. 25. Turn at the small telephone building. Auction signs are posted.

In order to settle the estate of Mr. Coffey, we have been authorized to sell the following tools and personal property for the absolute high dollar.

**Personal Property:** Marble top dresser • Oak table drop leaf  
Tools: Battery Charger • Chicago Tool 3/4 HP drill press • Chicago Tool 4" • 6" Belt Sander • Buffalo Forge • C-Clamps • Craftsman 8 1/4" Compound Miter Saw • Electric Craftsman Chain Saw • McCullough Electric Chain Saw • Skil Saw 7 1/4" • Sears Craftsman Sander • Bench Vice • Hand Planer • 1/2" Saber Saw • Black & Decker Router • Planer • Craftsman Sculpture Saw • Table Saws • Rockwell Wood Lathe • Craftsman Radial Saw • Dust Collector • 40 Tap & Die Set • Crescent Wrench/Socket Set • Battery Tiller • Bench Grinder • Log Chain • Old Hand Tools • Screws and nails of all descriptions • Bits • Socket Set • Old Copper Fly Svr • Horse Harness • Welding Goggles • Barbed Wire • Brass & B.S. • Briar Scythe • Wood Lathe • Weed Eater • Pony Cart • Harness plus much more.

Terms: Cash or check evening of the sale.

Announcements day of sale take precedence over printed matter.

For additional information, contact the auctioneers.

**FORD BROTHERS, INC.**

ALCTIONEERS-REALTORS

## PUBLIC NOTICE

### 2000 Proposed Tax Rate

## PUBLIC HEARING

The Rockcastle County Fiscal Court will hold a public hearing on Friday, August 25, 2000 at 9 a.m. at the Rockcastle County Courthouse for the purpose of obtaining comments from the public regarding the proposed tax rate. Based on state estimates, this will add only one penny per week (.52c per year) to the average tax bill in Rockcastle County.

The tax rate levied last year was 0.074% and produced revenues in the amount of \$165,381. This year's compensating rate is 0.072% and will produce revenues in the amount of \$171,569. The Rockcastle County Fiscal Court proposes a tax rate of 0.074% which will produce a total of \$176,335 in revenues.

Revenue expected from New Property is \$5,431.48.  
Revenue expected from Personal Property is \$44,322.67;  
Revenue expected from Motor Vehicles is \$50,466,  
and Revenue expected from Watercraft is \$1,178.

Revenue received in excess of last year's revenue will be used for General Government Purposes. The Kentucky General Assembly requires that the Rockcastle County Fiscal Court publish this notice with the above information contained herein.



## In & Around Mt. Vernon

By Vallie Burton

Weekend visitors of Ms. Ora York and Albert were Mr. and Mrs. William Taylor of Broadhead, Mr. and Mrs. Kenny Remmer and Mr. and Mrs. Harold Robinson, all of Ohio, John and Carol Lee York of Broadhead, Eliza York and daughter, Rachel and Bernice Erwin.

Junior Blanton celebrated his birthday August 14th. We wish him many returns of the day.

Angie Eaton of Midway, visited her parents, Mr. and Mrs. Johnny Eaton, II during the weekend.

Mattie Newton of Somerset and Dale Penry of Science Hill visited Vallie Burton a while Sunday evening on their way home from Lexington.

Sympathy is extended to all who

have lost loved ones recently. Mr. and Mrs. Kevin Coulter visited her parents, Mr. and Mrs. Johnny Eaton, II recently. Kevin also visited his grandmother, Ruth Parsons of Wildie.

Mrs. Barbara Anglin has been on the sick list for a few days. We wish her a speedy recovery.

Mrs. Linda Eaton visited her daughter, Mr. and Mrs. Kevin Coulter of Mooresville on Sunday.

Johnny Eaton, III and children and Patricia Holland were in Lexington on Monday to consult a doctor for the children.

Perry Noe had the misfortune of getting hurt in a motorcycle wreck last week. We wish him a speedy recovery.

Rev. Albert Griffin is filling in for us at this time, as we still are without a full time pastor. We still miss Bro. Harvey Penso he will be long remembered by all of us. We certainly enjoy the good messages delivered by Bro. Griffin. He and his wife are such good, friendly people. We are so glad to have them.

We extend our heart-felt sympathy to all who have lost loved ones recently. You have our love and prayers.

Recent guests of Mr. and Mrs. R.J. Ridgell were Mrs. Mildred Ridgell, Debbie Bingham, Bradley Ridgell, Rhonda Ridgell, Jamie and A.J. Ridgell, Debbie Midden and daughter, Andrea, Mr. and Mrs. Kelly McCuddy and Christina VanOver.

Some of our visitors in our home have been my sister Mrs. Ruth Galtiff and daughter, Phyllis Stoyder, Travis Abrams, Dale Phillips, Wayne Chasteen and Mr. and Mrs. Kelly McCuddy.

Recent guests of Mrs. Hallie Alexander were Mrs. Mildred Phillips, Mrs. Odessa Himes and Mr. and Mrs. Bert Ingram and daughter, Penny.

Mrs. Alice Shupe of Waverly, Ohio has been visiting her mother, Mrs. Mary Cope for the past week. Mrs. Cope's other children have been visiting too. Also Mr. and Mrs. Sylvester Cope.

Mrs. Hallie Alexander visits Mrs. Dealie Barnett quite often.

Mr. and Mrs. Anthony Abbey visited his son, Scott and wife, Becky

near Berea Sunday evening. Also Mrs. Julia Abney (Scott's grandmother) accompanied Anthony and Darleen on the visit.

Mrs. Mary Cope, Alice Shupe and Mr. and Mrs. Buddy Cope visited

William Cope of Eubank Sunday. Please remember church and Sunday School. Pray much and love and be good to all people. Jegus loves us and we should love each other. God bless you.

## Fairview News

By Mrs. Hubert Chasteen

Hello to all. This Monday morning, August 21, is a beautiful cool and sunny day. It's so good to be alive and well as we are. Thank the good Lord for everything.

Our weekend services were well attended at Fairview, Sunday School attendance was 129. We are so blessed to have so many young people and children.

## Baby Contest and Beauty Pageant

Sept. 24, 2000 - 1 p.m.

Richmond Mall - Richmond

Baby Contest: Girls birth - 3 yrs Boys Birth - 5 yrs

Beauty Pageant: Girls 4 & older 10 age divisiing

1-800-260-7239 or

1-850-478-4545

Plus a form of Customer Service call we will

mail you one or you from our website at:

http://www.homes.com/mtv.com/vm/babycontest.html



## Rockcastle Community Bulletin Board

Sponsored By

## Cox Funeral Home

Family Owned & Operated Since 1907

80 Maple Drive, Mt. Vernon, Ky. Ph: 256-2345

Toll Free 1-888-825-2345

### TOPS

**(Take off Pounds Sensibly)**  
TOPS meets Thursday 6 p.m. at Broadhead Christian Church basement on Main St. in Broadhead. For more info, call 1-800-932-TOFS or locally 758-4047.

### Bookmobile Schedule

Mon., Aug. 28th: Calloway, Red Hill, Livingston, Lamer.

Tues., Aug. 29th: Burr, Pine Hill, Maple Grove, Climax, Three Links.

Wed., Aug. 30th: Spiro, Level Green, Willalla.

### Kiwanis Club

The Rockcastle Kiwanis meets Thursday at noon at the Kastle Inn Restaurant. All visitors are welcome.

### Marine Corps League

Bluegrass Chapter 1012 of the Marine Corps League meets every fourth Thursday of the month at the Igloo Club at the Bluegrass Army Depot. For more info, call Jack Dittmer at 369-7310 or Nathan Seals at 256-0741.

### VA Rep Here

VA representative will be at the Rockcastle County Courthouse the first and third Mondays of each month behind County Judge/Executive's office from 9 a.m. to 2 p.m.

### Conway TOPS

TOPS (Take off pounds sensibly). We are celebrating with an Hawaiian Open House Thursday, August 31st at 7 p.m. For more info, call 256-3633, 256-9448 or 1-800-932-meet on 8/31 at BRVFD.

### R.A.A.P. Meeting

Rockcastle Adoption Agency for Pets Inc. meets the first Sunday of each month at 2 p.m. Help build an animal shelter in Rockcastle County. Call Terry at 758-9202 or Vickie 256-5183 for directions.

### RCHS SBDM

The RCHS SBDM Council will hold its regular monthly meetings on the first Tuesday of each month at 6 p.m. in the RCHS Conference room.

### Saddle Club

The Rockcastle County Saddle Club meets the first Monday of each month at the clubhouse on Hwy. 1326 (old Broadhead Road) at 7 p.m. A potluck dinner is served. The directors meet the last Thursday of each month if called by the Saddle Club president. Questions? Comments? call 758-4706

### JobStart

Can't find a job? Need new skills? JobStart, a job skills training program, can help. For more info, call Jennifer at 256-9612.

### Fish Fry

Cartersville Ruritan Club Fish Fry, all you can eat, Aug. 26th from 4 to 8 p.m. Adults \$5, children \$2.50.

Cartersville Ruritan Club on Harmon Lick Rd., 1/4 mile off Hwy. 954. Everyone welcome. Next fish fry will be Sept. 16th.

### Soup Bean Supper

Laurel Home Guard will have a soup bean supper Sat., Aug. 26th starting at 6:30 p.m. Price is \$5. For more info, call 606-528-1817.

### Health Council

The Community Health Council will meet Wed., Aug. 30th at 12 noon in the community room of the Home Health building. All present members and anyone interested in being a part of the council is urged to attend. For more info, call 256-2876.

### Red Cross

Daniel Boone Chapter of American Red Cross Annual Meeting Monday, Aug. 28th 6 to 7 p.m., Open House and 7-8 p.m. Annual Meeting at American Red Cross office at 427 Chestnut St., Berea. 859-986-4221. Everyone welcome.

### Class of 1990

Class of 1990 will hold their class reunion Sept. 2nd at 6:30 p.m. at RCMS. If you have not received any info, please call 256-4637 or 758-9654.

### Free Class

Meals in Minutes will be taught on August 31st, 10 a.m. at the Extension Office. Recipes and samples during the class. Call 256-2403 for details.

### Class of 1970

Class of 1970 Reunion of the Mt. Vernon High School will be Sat., Sept. 2nd at 6 p.m. For additional information, contact Danny Ford at 256-6146 or Sherry Graham Robinson at 256-5945.

### Mt. Vernon High School

#### Alumni Banquet

The Mt. Vernon High School Alumni Banquet will be held Sept. 9, 2000. Social time and registration will be from 4:30 until 6:00 p.m.; dinner will then be served. The honored classes will be the classes of 1950 and 1967. We urgently need addresses of the 1950 class. If you know someone from this class please contact Glenis McEhee Dick at 256-4257 or Carol Parcell Riddle at 758-8150. For reservations please contact the above persons.

### LEAP

LEAP's regular monthly meeting will be Fri., Aug. 25th. Will begin with a dedication to the new LEAP at 6 p.m. with potluck supper at 6:15 a.m. Reg. meeting starts at 7 p.m. Everyone welcome.

## ABSOLUTE ESTATE

# Auction

of the late Mr. Henry Cox's

## Houses, Land and Personal Property Saturday, August 26, 2000 at 10 a.m.

Old U.S. 25, Mt. Vernon, Kentucky

Location: Turn off South Main Street in front of McKinney's Tire onto Old U.S. 25. Auction signs are posted.

In order to settle the estate of the late Mr. Cox, our firm has been authorized to sell, for the absolute high dollar, all the following described real estate and personal property.

We reserve the right to sell the property in tracts and any combination of tracts, selling in the manner which reflects the most positive results for the estate.

**Tract 1:** Is a large lot, measuring approximately 0.675 of an acre, with ample space for a garden. There is 279.2 feet of road frontage along old U.S. 25 and 275.76 feet of frontage on Evans Street in the rear.



This tract is improved with the pictured lovely brick/vinyl siding home which was custom built for Mr. and Mrs. Cox in 1970. The home has 3 bedrooms, kitchen with breakfast room, living room, dining room, sun porch, 2 full baths, 2 car garage and a basement with a full bath. Other amenities include: central heat and air, built-in solid wood kitchen cabinets with dishwasher and disposal, hardwood floors, front porch, enclosed glass back porch (well as front and rear driveways. In addition, there's a small garage/storage building.

**Tract 2:** Measures approximately 198 feet on the north side x260 feet on the south side with road frontage on Old U.S. 25, a distance of 120 feet and, on Evans Street, a distance of 79.98 feet in the rear. The lot contains approximately 0.498 acres and has city water, city sewer and KU electric.

**Tract 3:** Measures approximately 260 feet on the north side x 300 feet on the south side with road frontage on Old U.S. 25, a distance of 115.63 feet and, on Evans Street, a distance of 36.79 feet in the rear. The lot contains approximately 0.581 acres and has city water, city sewer and KU electric.

**Tract 4:** Contains 0.759 acres, with 179.43 feet of frontage on Old U.S. 25.



This tract is improved with the pictured charming Victorian style home with wrap-around porch. This lovely home has 3 bedrooms, bath, modern eat-in kitchen and family room. Other features include: central heat and air, washer/dryer hookup, city water, city sewer and a rear driveway.

**Tract 5:** Measures 0.753 of an acre lot with 64.93 feet of road frontage on Old U.S. 25. The lot has city water and city sewer. There is a single-wide mobile home on the lot which is not part of the sale.

**Tract 6:** Measures 0.404 of an acre lot with 99.42 feet of road frontage on Old U.S. 25.



The lot has city water and city sewer and is improved with the pictured double wide mobile home. The double wide has 3 bedrooms, living room, kitchen, bath and front porch. In addition, this tract is improved with a two-story barn circa 1909 with some worry Chestnut plants.

**Tract 7:** Contains 5.241 acres with frontage on Evans Street and Cox Lane. City water and sewer available.

**Auctioneer's Note:** If you're looking for property with conveniences and a great location, then mark your calendar to attend this absolute auction. Some restrictions will apply to the property. For a copy of the restrictions, or an appointment, please contact the auction firm.

**Vehicle:** 1991 Dodge Caravan with 54,963 miles and 3.3 V-6 engine.

**Furniture and Personal Property:** Kimball Studio Piano with bench • Straightback Oak Office Chair • Wingback Chair with Queen Anne Legs • Upholstered Rocker • Chair with matching ottoman • Upholstered Rocker • Sofa • Octagon Coffee Table • Floor Lamp • Fern Stands • Cedar Chest • Poster Bed • Nightstand • Recliner • Chair • Straight Back Oak Chair • Sideboard • Drop-Leaf Desk • Several Case Bottom Ladder-Back Chairs • Maple Table with Chairs • Maple Magazine Rack • Singer Sewing Machine • Old Sewing Machine • GE Washer • Speed Queen Dryer • GE upright Deep Freeze • old GE refrigerator • RCA TV with remote control • VCR • Sharp Convection Microwave Oven (almost new) • GE Spacemaker Microwave Oven • Wooden dough Bowls • Cutlery • Several sets of glasses, tumblers, kitchen utensils, pitcher • Noritaki China • Pressure Cooker • portable mixer • lots of different cookware • book of local recipes • Maple breakfast set with 4 chairs • cast iron skillets and muffin rings • granite counter • file cabinet • brass bookends • Brass candle holders • Sansé and Strefle binoculars (7x35) • Record albums • mirror with beveled edge • two old trunks • figurines of oil descriptions • lots of books • small oval needlepoint in frame shadow box frame • several oil paintings by Mrs. Christine Krueger • prints by Mark McFerron of the Old Rockcastle Co. courthouse and old Mt. Vernon Depot • World Book Encyclopedias • power King 1618 4-speed tractor lawnmower • King 1614 tractor mower • metal shavings • 4 fans • tools of all descriptions • floor jacks • grinder • aluminum step ladder • extension cord • C-clamps • gas cans • aluminum extension ladder • wheel barrow • small trailer • 5 6x6 glass panels • glass walk-through door.

**Inspection:** Morning of the auction only.

**Terms:** Real Estate, 20% down day of sale, balance in 30 days. Personal Property: Cash or check day of sale.

Announcements day of sale take precedence over printed matter.

**David Henderson, Executor of the Estate.**

For additional information, contact the selling agents:

## FORD BROTHERS, INC.

AUCTIONEERS-REALTORS



London, KY  
606-678-7111

Mt. Vernon, KY  
606-256-4545  
Toll Free 1-800-435-6454

Somerset, KY  
606-678-2212

REALTOR AUCTIONEER  
SAM FORD  
DANNY FORD  
BOB ADAMS  
DEVIN FORD  
JEFF BURDETTE  
AUCTIONEER  
JERRY HARR  
STEVE BENDER  
APPRENTICE AUCTIONEERS  
BRANETT FISH ALLIEN  
BILLY WAYNE EBYANT  
MATTHEW FORD

# Classifieds

## CLASSIFIED RATES

- Local Rates—14¢/Word. Minimum \$3.50
- Cards of Thanks—5¢/Word. Minimum \$2.00
- In Memoriams—5¢/Word. Minimum \$2.00
- Display Classifieds—\$3.50/Inch

Deadline for Classifieds is  
**NOON Tuesday**

## FOR RENT

For Rent: 2 and 3 bedroom trailers. Call 256-0910 or 256-1373. 35ln

## BRODHEAD, KY—

NEED AN APARTMENT? LOOK NO FURTHER FOR A GREAT PLACE TO LIVE!

**IMMEDIATE OCCUPANCY ON 1 BEDROOM APARTMENTS & 2 BEDROOM TOWNHOUSES!**

Waiting list on 3 bedroom townhouses, pending application approval. HUD Section 8 assistance makes these apartments affordable for everyone! Beautiful, quiet country setting. Private entrances & patios, kitchen appliances, central air.

## CASTLE VILLAGE APARTMENTS

Stop in at 185 Castle Village Drive or call 758-4111

Hrs. MF 9 to 2  
Voice/TTY 1-800-553-0300

## Prudential

**Don Foster REALTORS®**

Tanya Betherum-986-1537; Al White-986-2558; Janet Bowman-986-2645; Tonya Bartlett-986-3616; Emma Humes-986-8349; Kelly Ogar-986-9182; Ken Cummins-986-7272; Christine Ford-986-9775

711 Chestnut St. • Berea • 606-986-8401

1-800-998-2063 Fax 986-6173

Office Hours: Mon - Fri 9 to 5; Sat 9 to 1; Sun. by appt.

**LARGE COMMERCIAL BUILDING** - former EC Porter Grocery store, Williams St., Mt. Vernon. Approx. 5,700 sq. ft., central air heat, 25 parking spaces, 3 phase electric, 3 restrooms priced at \$99,000. Also lot across street, 50x70, also available. Owner will finance to qualified buyers with down payment.

**LOT FOR SALE** Beautiful level 1 acre plus on blacktop road. Nice location for a new home. Mobile homes permitted with some easy restrictions. Located on Lawell/Gentry Rd. near Ottawa. Ready to build on with city water, electricity and cable available. Priced at only \$8,500.

**REDUCED TO \$162,500. NORTHSIDE APARTMENT COMPLEX**, located at 210 Richmond Street, Mt. Vernon. Contains 18 apartments and 7 moved rooms all priced on a monthly basis. Property in good repair with a 95% occupancy rate. Owner says the rent from this complex pays for all expenses including the mortgage payment and the manager's salary and returns him a profit of \$1,000 per month. Be a wise investor and let this property pay for itself plus you a nice income. Located on 1 acre lot.

**48 ACRES M/L**, with a lot of good timber and a 1 1/2 acre spring feed lake. Several good home sites on property rolling to hilly with soil **SOLD**. Very private at the end of a private road. Blacktop road to property line. City water. Phone line. Priced at only \$50,000. Rockcastle Co.

**BEREA**. We have several nice homes listed in Berea. Call one of the above agents for a showing. **LOTS FOR SALE**, mobile home, welcome. City water, electricity, good road. Located off Sowerstone Road near Conway. Several lots at \$69,000. Lots of storage space.

**HOME ON LAKE LINVILLE [SALE PENDING]** braced garage, large lot, Good view of lake, only \$74,900. Call 606-986-8401. **4 ACRES M/L AND BARN**. Home has 3 bedrooms, 1 1/2 baths, living room, kitchen, with large family room in basement, 1 1/2 car attached garage. Central air and heat. Mostly fenced. Located on US 25 south of Mt. Vernon. \$89,500.

**HOMECOUNTRY**. New 3 bedroom, 1 bath home located on Lovell Road in N. Rockcastle Co. Also has living room and open kitchen and dining area, utility room, one car detached garage. Lots of storage space. Just in. 8 acre. Priced at \$62,000.

**BRAND NEW HOME ON GRACE BAPTIST CHURCH ROAD**. House features large living room, dining and kitchen area, and **SOLD**. Lots of storage space. Utilities area is open space. Home is 1,29 sq. ft. Priced at \$89,900.

**1994 DOUBLEWIDE MOBILE HOME**, 28x76. Located within minutes of I-75, 4 bedrooms, 2 1/2 baths, kitchen, dining room, living room, family room and utility room, central air and heat, new carpet, china cabinet, large storage building on place, well landscaped lot. Reduced to \$68,000.

**REDUCED! 274 LINVILLE ROAD**. 3 bedrooms, bath, open kitchen, dining/living room, great lot of space, a great firm home. Garage has extra storage space. Easy access to Berea. Reduced to \$54,900.

**LAKE LINVILLE ROAD**. Large lot approx. 1/2 acre right on Lake Linville near Renoir Valley, \$22,500.

**LINVILLE ROAD - BRAND NEW**. 3 bedroom, 2 bath manufactured home with warranty on beautiful wooded lot (1.14 acres). Home is on CB foundation, kitchen has island and all new appliances, plenty new front porch, back deck added. What a deal for \$74,900.

**BRAND NEW MANUFACTURED HOME** with walk out basement. Under construction. Choice of floor plans still an option. Home will set on new wooded lot, 1.44 acres. Lovell Rd. \$99,900.

**DOUBLEWIDE MOBILE HOME**. Concrete block foundation, 3 bedrooms, living room, dining room & kitchen, Central heat and air. Deck along one end and one side of the home. Extra wide blacktop driveway, good storage building, two lots, just off Freedom School Rd., Mt. Vernon. \$55,000.

Opportunity, TDD for hearing impaired only. 1-800-247-2510. 36ln

For Rent: 2 bedroom trailers, \$175 & up + dep. Call 256-9889 or 256-4928. 46x2pd

For Rent: 2 bedroom house in Livingston. \$200 mo. \$200 dep. Call 453-9007. 46x2

For Rent: Mobile home, \$250/mo. Seniors and elderly welcome. 256-4398. 45x4

For Rent: 3 bedroom in Brodhead. \$325 mo. \$300 dep. No pets. Call 758-4729. 46ln

**Mt. Villa Motel**  
455 Richmond St. • Mt. Vernon  
Rates \$25 & Up  
10% Discount Mon-Thurs.  
Super 8 style rooms  
Fully renovated.  
606-256-2127

For Rent: 3 bedroom trailer, Brian Baker Rd. 1 bedroom apt. over Bradley Barber Shop. Call 256-0277. 46ln

For Rent: Good house in Scaffold Lane area. Will be available Sept. 15. With some restrictions, if suitable with each party. Rental agreement required. No pets. Rent \$250. Dep. \$250. Call 256-2610. 46x3pd

For Rent: Good house in Scaffold Lane area. Will be available Sept. 15. With some restrictions, if suitable with each party. Rental agreement required. No pets. Rent \$250. Dep. \$250. Call 256-2610. 46x3pd

**Bluegrass Inn**  
Efficiency Apartments and Sleeping Rooms For Rent.  
Rates: \$30 to \$80 per week for one person.  
\$15 each additional person  
Electric, water & cable furnished.  
256-2444

Trailer For Rent: 2 BR, 1 BA, living room, kitchen, washer/dryer hookup, out in the country. Call 256-9887 for more info. 47x2

House For Rent: \$300 mo. Call 606-256-0133 or 758-0203. 47ln

Do you need a quite, peaceful atmosphere??  
Come join us at

## Mt. Vernon Manor

You must be 62 or over, handicapped or disabled. These income base apartments features:

Bedroom Unit - Fully Equipped • Kitchen - Energy Efficient • Heating and Cooling System • On-site Laundry • Ample Parking • On-site Management and Maintenance Services.

Call 606-256-5223 or TDD# 1-800-648-6056

Our office hours are: Tues. Noon to 6 p.m. Lunch 3 to 4 p.m. Wed. 11 a.m. to 3 p.m. & Thurs. 10 a.m. to 3 p.m. Equal Housing Opportunity

Are you 62 or over? Are you handicapped or disabled? Are you looking for "Good Ole Kentucky Hospitality"?

Come join us at  
**Town Branch Apartments**

These income base apartments consist of  
Bedroom Unit - Fully Equipped • Kitchen - Energy Efficient • Heating and Cooling System • On-site Laundry • Ample Parking • On-site Management and Maintenance Services.

Call 606-256-3989 or TDD# 1-800-648-6056

Our office hours are: Mon. 8 a.m. to 3 p.m. & Thurs. Noon to 3 p.m.

Equal Housing Opportunity

Are you looking for relaxation?  
Are you 62 or over, elderly, handicapped?

## Livingston Manor

is the place you need to be!

Come and check out these income based apartments:

Bedroom Unit - Fully Equipped • Kitchen - Energy Efficient • Heating and Cooling System • On-site Laundry • Ample Parking • On-site Management and Maintenance Services

Call 606-453-4311

TDD #1-800-648-6056  
Office hours are:  
Thursday 8 a.m. to 10 a.m. • Tuesday 8 a.m. to 12 p.m. Equal Housing Opportunity

Are you looking for a convenient place to live? Are you wanting to be within walking distance of hospital, schools, stores and the beautiful downtown shopping area?

If you said yes to any of the above, you need to apply at  
**MT. VERNON GREENS APARTMENTS**

This complex consists of:  
One and two bedroom units • Fully equipped kitchen • Central heating and cooling • On-site laundry • Ample parking • On-site management and Maintenance service.

For more info.: Phone 606-256-3658 TDD# 1-800-648-6056  
Mon. 4 to 6 p.m. • Tues. 4 to 6 p.m. • Wed. 8 a.m. to 3 p.m.  
Equal Housing Opportunity

Three bedroom, two bath, central heat/air, oak cabinets, lg. 2 car garage, 3 miles from Mt. Vernon, \$83,000. Call 256-5364 or 758-0103.

## BUSINESS FOR SALE

Lumber and hardware business located at 12045 US Hwy. 150E, Crab Orchard, KY. Business includes four building (9,000 sq. ft.) on 0.472 acres with 500 ft. of road frontage. \$400 K annual sales and \$75 K inventory. Will sell property separately. For more information call: 606-355-7173 or 355-2267/355-7487 after 5 p.m.

**FOR SALE**  
**1997 Giles (Kentucky) 14x70 Home**  
Located on 43 acres (lot no. 24 Sunny Side Estates, Ky. Hwy. 1152) w/blacktop road, underground utilities, restricted subdivision. Home has 3 bedrooms, electric stove, refrigerator, fireplace, front porch, central a/c and back deck. \$39,900. "Owner Financing Available"  
Call 758-4825  
for more information or to see the property.

## Mt. Village Apartments

One and Two Bedroom Units  
Kitchen Appliances Furnished  
Water, Sewer & Garbage Paid  
Rent Based on income

For Applications call or write:

**Mt. Village Apartments**  
1120 West Main Street, Box 700  
Mt. Vernon, Kentucky 40456

Phone: 606-256-2005 or 1-800-686-4447

(TDD for speech & hearing impaired 1-800-648-6056)

## Brodhead Elderly Apartments

Housing for the Disabled, Elderly & Handicapped  
Rent Based on income  
Kitchen Appliances Furnished  
Water, Sewer & Garbage Paid

For applications call or write:

**BRODHEAD ELDERLY APARTMENTS**

Rt. 1 Box 10 • Brodhead, KY 40409

Phone: 606-758-4506 or 1-800-686-4447

(TDD for speech & hearing impaired 1-800-648-6056)

## FOR SALE - Overlooking the Lake

3 Bedroom home with bath, kitchen, dining, living room, den, laundry room, partial basement/storm shelter, hardwood floors, p600, 3 car garage, chain link fence, blacktop drive (over 300 ft), landscaping, over 1400 feet of decking. Also newly remodeled roof, windows, siding, cabinets, etc. \$89,900. Must See. Privacy and Good Neighbors.

For Appointment, Call 606-758-9300 or 758-8394



**HELP WANTED**

**AVON Rep Needed:** Earn up to 50%. Call toll free 888-528-7875. 181fn.

**Conservation Careers:** Forest rangers, Game Wardens, 3088 or 1-877-443-6949. 26fn

**Warehouse Technician**  
Sherwin Williams is a Fortune 500 company and a leader in the coatings industry. Recently, a rare opportunity has become available at our Richmond Distribution Service Center for a Warehouse Technician position. In this position, you will have the opportunity to learn a variety of warehousing functions including shipping, receiving, and order picking. Prior experience in these areas will be beneficial to the potential candidates. If you desire to work in a team environment, possess basic math skills, and are willing to learn, this could be the position for you!

Sherwin Williams is a very competitive organization, paying competitive wages with an outstanding benefits package to those individuals who are willing to join our team and enroll in our "Learn and Earn" program.

If you are interested in becoming a contributing member of our team, please mail your cover letter and resume immediately to:



**SHERWIN WILLIAMS**  
AUTOMOTIVE FINISHES  
Sherwin Williams Automotive Finishes Corp.  
HR #00809WH-05C  
401 Boggs Lane South  
Richmond, KY 40475  
NO PHONE CALLS

THOSE WHO HAVE ALREADY APPLIED NEED NOT RESUBMIT A RESUME

**Toyotetsu America, Inc. (TTAI)  
Maintenance and Die  
Maintenance Team Members**

Due to expansion of current facility and addition of new product lines, Toyotetsu America, Inc. is currently accepting applications for maintenance and die maintenance team members. Maintenance team member position requirements include general machine/facilities maintenance experience, knowledge of Programmable Logic Controllers, experience in hydraulics/pneumatics and electrical systems and Vo-Tech certification or 2-4 years experience in related area preferred. Die Maintenance team member position requirements include 3-5 years experience in the repair methods, including knowledge of grinding, polishing and welding techniques. Two year machine tool technology certificate required. TTAI offers a competitive starting wage and excellent benefit package.

**Applications are accepted Monday, Tuesday and Wednesday between the hours of 1:00 p.m. and 5:00 p.m., ET.** Apply in person or send resume to:

**TTAI**  
100 Pin Oak Drive  
Somerset, KY 42503  
TTAI is an Equal Opportunity Employer

**YOU'D LIKE A PART-TIME JOB BUT YOU'RE STILL A FULL-TIME MOM, EVEN AFTER THE KIDS ARE AT SCHOOL, AND A BUTLER AND A MAID ARE A LITTLE OUT OF THE QUESTION, SO YOU'RE "IT" AND THE COOK, AND THE MARKETER, AND YOUR KID'S CHAUFFEUR, STILL YOU WOULD LIKE TO MAKE SOME EXTRA MONEY IF YOU COULD FIND A JOB WITH HOURS FLEXIBLE ENOUGH FOR YOUR FRENZIED SCHEDULE. GETTING PAID FOR YOUR WORK, NOW THERE'S AN IDEA.**

McDonald's is now accepting applications for employment.  
1035 Richmond Street, Mt. Vernon, KY  
FLEXIBLE SCHEDULE. \*EXTRA SPENDING MONEY\* A FRIENDLY WORKING ENVIRONMENT.

**Help Wanted: 911 is accepting applications for part-time positions.** Apply in person at the 911 office located in the Rockcastle Co. Courthouse. 36fn

**Help Wanted:** Wendy's of Mt. Vernon is now hiring. Apply in person. 41fn

**Part-Time Service Providers:** Needed to work with Emotionally Disturbed children and adolescents after school, evenings and in-home. High school diploma, driver's license and interest in children is required. Please contact the Cumberland River Comprehensive Care Center, P.O. Box 758, Mt. Vernon, KY 40456. Phone: (606)256-2129. We are an EOE. 45x3

**Help Wanted:** Looking for coordinator for LEAP and Golden Key. Products. Must get along with public well, be computer literate, have background in grant writing, management skills, skills in

**Immediate Openings**

16 full and part time openings for sharp, enthusiastic men and women.

**No experience necessary. College students welcome. Great pay. Great vacations. Great opportunity. Hurry for the positions. Limited time only. Must be able to go to Tennessee Aug. 30th.**

Interviews Mon. only 9 to 5.  
Call 606-626-0309

**Driver Attention Co. & Owner Operator**

- \* Free base plate-permits
- \* Free satellite-trip-pak
- \* No loading/unloading
- \* Guaranteed home time
- \* Great benefit package
- \* No NYC and NO BULL!

800-925-5133  
www.cbfis.com  
FOR RENT MAPLE ST. STORAGE OF BRODHEAD 256-2884

**Assemblers • Loaders/Unloaders • Machine Operators**  
Richmond/Berea  
All Shifts, OT Required, Full Time Opportunity  
Call our recruiter @ 859-624-3111

**JOHN'S**  
Appliance - Plumbing REPAIR  
**256-9300**

**Urgent Need**  
CBS in partnership with Rockcastle Manufacturing (A division of Cintas)

CBS has joined forces with Rockcastle Manufacturing and now has immediate need for entry and/or advanced level employees. Current openings include sewing machine operators & packers. Cintas offers: Competitive wages plus a Group Productivity and Individual Attendance Bonus. Medical, Life, Dental, Vacation, Holiday, Sick Leave, 401K, company retirement program consisting of profit sharing and company stock. Free training provided. **Full time career opportunities! Call today for immediate placement!**

London 606-862-6767  
Richmond 859-624-3111



**Construction YARD HELP Part Time**

84 Lumber is looking for an energetic individual to work in our Lumber Yard. If you enjoy working outdoors and the physical work of building loads, unloading and loading trucks, this could be the job for you.

To apply, please see Jess Reynolds Wednesday-Friday from 8 a.m. to 10 a.m. or 4 p.m. to 6 p.m. at:

**84 Lumber**  
452 Moren Road - London, KY  
Visit our website at [www.84lumber.com](http://www.84lumber.com)  
Equal Opportunity Employer M/F/D/V  
Drug Free Environment

**Manager Trainee**  
Explore Your Future...

...with this excellent growth opportunity with 84 Lumber. We're the nation's largest privately owned retail building materials company and we're looking for career minded individuals for our Manager Trainee program in the Lexington area. Manager trainees earn between \$25,000-\$32,000 per year. We promote from within with Co-Managers earning \$34,000-\$44,000 and Managers earning \$50,000-\$80,000. In addition to growth opportunities our benefits include health and dental plans, disability and life insurance, as well as 401K and profit sharing plans. No knowledge of building materials necessary. College degree preferred, but not required. Training will be provided.

If you enjoy a combination of working with people, hands on work, and sales, you may qualify. To apply, please see Jess Reynolds Wednesday-Friday from 8 a.m. to 10 a.m. or 4 p.m. to 6 p.m. at:

**84 Lumber**  
452 Moren Road - London, KY  
Fax: 724-228-2888  
E-mail: [3085@84LUMBER.com](mailto:3085@84LUMBER.com)  
Visit our website at [www.84lumber.com](http://www.84lumber.com)  
Equal Opportunity Employer M/F/D/V  
Drug Free Environment

**Full-Time Patient Aide** positions available in the Cabinet for Health Services, Department for MH/MR Services, Oakwood Facility, located in Somerset, Kentucky in Pulaski County. This position would provide direct care services in a residential setting for individuals with mental and physical impairments. Responsibilities would include ensuring the safety and welfare of the individuals who reside at the facility, providing training in self-help and leisure skills, serving meals and providing pleasant living environment for residents. Applicants must be High School graduate or have a GED. Starting salary of \$1,353.63 per month (18 1/2/hr) with an additional \$0.45 per hour for second or third shift. The excellent benefits include paid life and health insurance, ample vacation and sick leave, holiday pay, retirement, and optional deferred compensation plan. To request an application, contact Oakwood's personnel Office at 606-677-4068, ext. 242 or the Personnel Cabinet's TTY: 502-564-4306, Monday through Friday between the hours of 8 a.m. and 4:30 p.m. or download a blank application from the Personnel Cabinet's internet Web Site [www.state.ky.us/agencies/personnel/perchome.htm](http://www.state.ky.us/agencies/personnel/perchome.htm). Submit completed application to Oakwood, 2441 South Highway 27, Somerset, Kentucky 42501-2935 to Personnel Cabinet, 200 Fair Oaks, Frankfort, Kentucky 40601. Applications are accepted on an on-going basis. Equal Opportunity Employer M/F/D/V

**FOR SALE**  
New and Used Vacuum Cleaners  
Parts and Repairs on all makes and models  
Call Curtis Bradley  
Ph. 606-758-8584  
Brodhead, Ky.

**ROCKY**  
ROCKY'S BEAR CLAY  
9155 Moren Road  
Mossy Oak  
BREAUX OFF-GAME  
SAVE \$35  
THE REAL DEAL SINCE 1932  
NAPIER BROTHERS CLOTHING  
Brodhead, KY

**FOR RESIDENTIAL GARBAGE COLLECTION**  
CALL 256-2334



**Town & Country Chevron**  
**24 HR. WRECKER SERVICE**  
All Types of Mechanic Work  
Call 256-9634 days or 256-4650 nights

CLIFFORD (606) 256-2535  
**Collins**  
AND SON  
**Septic Tanks & D-Boxes**  
"We Make 'um and install 'um!"

**Miller's Auto Sales**  
Junction U.S. 25 & Hwy. 150  
**256-2629** or **256-4866** nights

**Piano Lessons**  
Grover Parr  
Berea Location  
606-986-1079 or 606-624-5307

**CENTRAL BODY SERVICE**  
• Precision Frame Alignment  
• Expert Body & Paint Refinishing  
• Front End Alignment

**24-HOUR Small-Medium-Large WRECKER SERVICE**  
**256-4210**

**MADISON TERMITE and PEST CONTROL**  
Call Paul Burton - Day or Night 256-2318 - Mt. Vernon  
STOP TERMITES ROACHES WATERBUGS

**We Have A Great Opportunity for You!**  
Kelly Services is now accepting applications for several Light Industrial positions for a large automotive factory in the Berea area. Benefits include great pay, weekly paychecks, vacation/holiday pay and more.

**NECESSARY QUALIFICATIONS:**  
• Must be at least 18 years old • High School diploma or GED required  
• Must be able to work 1st, 2nd or 3rd shift • Must be able to work 8-12 hour shifts  
• Will need to have steel toed shoes/boots

**COME BY TO APPLY TODAY!**  
606-624-1644 or 606-985-2105  
2130 Lexington Rd. #B or c/o Tokico (office located off the cafeteria)  
Harper Square 301 Mayde Rd.  
Richmond, KY 40475 Berea, KY 40403  
E.O.E. never an applicant fee

**Hensley's Used Cars**  
Salt Peter Cave Road  
Hwy. 1004 • Orlando  
Days 256-4777 • Nights 256-9481  
Financing Available





**Notice:** Is hereby given that Tyler Belcher and Kim Belcher have been appointed Co-Administrators of the estate of Billy Wayne Belcher, P.O. Box 696, Richmond St., Mt. Vernon, KY on the 14th day of August, 2000. Any person having claims against said estate shall present them according to law, to Gerald Belcher, Agent for Process, 110 Eastwood Dr., Stanford, KY 40484 on or before Feb. 19, 2001. 47x1

**Notice:** Is given that Carolyn Hamm has filed a Final Settlement of her accounts as guardian of Mary Hannah Saylor, a minor. Hearing on said settlement will be held on September 18, 2000. Any exceptions to said settlement must be filed before said date. 47x1

**Notice:** Is hereby given that Anthony Dattilo, 297 Lakeshore Dr., Burnside, KY 42510 has been appointed limited guardian of Anthony P. Dattilo, Jr., a minor, on the 14th day of August, 2000. Any person having claims against said estate shall present them according to law, to the said Anthony Dattilo, 297 Lakeshore Dr., Burnside, KY 42510 on or before February 14, 2001. 47x1

**Notice:** Is given that Doris G. Towery, has filed a Final Settlement of her accounts as Executrix of the estate of Lela Mae Griffin, deceased. A hearing on said settlement will be held on September 18, 2000. Any exceptions to said settlement must be filed before said date. 47x2

**PROFESSIONAL SERVICES**

**F&P GUTTERING:** 5 & 6 inch seamless gutters, siding, soffit and window installation. Call 256-4393. Free estimates. 211fn

**Grave Markers & Monuments:** In stock at all times. McNew Monuments Sales, US 25, 4 miles north of Mt. Vernon, Ph. 256-2232. 131fn

**J&L Equipment Co.:** 50 Williams Street, Mt. Vernon. Selling farm fuels, motor oils, heating fuel and gasolines. Your Chryser Oil Jobber for Rockcastle County. Call 256-2114, 8 a.m. to 4 p.m. 20fn

**FIX-IT:** Finish carpentry, remodeling, also vinyl installation and repair, door/window repair and replacement, tile repair and

**NOTICE OF PUBLIC HEARING**

The Public Service Commission of Kentucky will hold a public hearing on September 7, 2000, at 9:00 a.m., Eastern Daylight Time, in Hearing Room 1 of the Commission's offices located at 211 Sower Boulevard, Frankfort, Kentucky, for the purpose of cross-examining witnesses in Case No. 98-564-C, an examination of Kentucky Utilities Company's application of the Fuel Adjustment Clause from November 1, 1999 to April 30, 2000.

**KENTUCKY UTILITIES COMPANY**  
220 West Main Street  
Louisville, Kentucky

**NOTICE OF PUBLIC HEARING**

On June 9, 2000, Kentucky Utilities Company (KU) and Louisville Gas and Electric Company (LGE) filed with the Public Service Commission of Kentucky a joint Application for a Certificate of Public Convenience and Necessity for the Acquisition of Two Combustion Turbines (Case No. 2000-234). The Commission will hold a public hearing on September 8, 2000, at 9:00 a.m., Eastern Daylight Time, in Hearing Room 1 of the Commission's offices located at 211 Sower Boulevard, Frankfort, Kentucky, for the purpose of cross-examining witnesses of KU, LGE and intervenors in the case.

**KENTUCKY UTILITIES COMPANY**  
220 West Main Street  
Louisville, Kentucky

replacement. No job too small. Custom decks and patios. Call 606-256-4313. 49fn

**Lovell's Gun Sales & Repair:** Now and used guns for sale. Ammo and gun accessories. Repairs. Stock refinishing. Hot Bluing. Certified Gunsmith/Licensed Firearms Dealer. Maple Grove Rd., Mon. - Fri. 5 p.m. - 8 p.m. 256-3539. 11fn

**Gail's Pampered Pooch**  
37 W. Main St.  
Brookhead, KY  
758-0064

Professional Pet Grooming  
lams & Eukanuba pet food  
plus pet supplies available.

**Sewing Machine Sales & Service:** 40 years exp. Leroy Davis, 407 Crab Orchard St., Lancaster, KY 40444. Phone 792-3149. 42fn

**David Spoonamore's Roofing:** Free estimates. 25 yrs. exp. Satisfaction guaranteed. Call 758-0107 or 355-7555. 51fn

**Pro Tile Services:** VCT, ceramic, hardwood, and Pergo flooring. Call for all your replacements, installation, stripping and buffing needs. Free estimates. Call 606-256-1580. 14fn

**Hayes Hauling:** Gravel, etc. Call 256-4695; mobile 544-7730. 26fn

**S&S Steam Cleaning/Pressure Washing:** Commercial/Residential. All exterior surfaces: Siding, deck restore, concrete, patios, garage floors, heavy equipment, store fronts, graffiti removal, mold/mildew, grease, oil stains, mud, etc. Call 758-9094. 26fn

**D.R. Auto Parts:** High dollar paid for cars and trucks. We have motors, transmissions, rear-ends, radiators and body parts. Call 256-5403. 46x8pd

**Phelps Landscaping & Backhoe Services:** Ph. 606-379-2713, leave message. 32x20

**Steve Spoonamore Roofing:** Old or new roofs. Free estimates. Excellent references. 758-4318. 35x12

**Landscap Design & Construction:** Waterfalls & water gardens, raised beds & retaining walls, brick or rock walks & patios. Call 758-8431. 37fn

**Certified Installer & Insure BMP Construction:** Septic systems, water lines, footers, welding. Rt. 3 Box 285, Mt. Vernon or call 256-3727, Eugene Brandenburg. 41x12pd

**Monuments, Markers, Footstones & Vases**  
Computer Assisted Designs  
**Owens Monuments**  
Brookhead  
606-758-9600 or  
877-600-9601. 431fn

**Interior & Exterior Painting**  
Work: Free Estimates. Call Rice

**Don't Pay \$\$\$ For Truck Driving School!**



Come to work for a TRUCKING COMPANY that will teach you to drive tractor-trailers and even PAY YOU while you are learning! You will get your CDL permit and license during training. Free lodging!

At graduation...\$27 per mile  
At 4 months...\$30 per mile plus  
Additional \$100 Performance Payroll!

**Super Service, Inc.**  
Somerset, Kentucky

**800-347-5263**

**Mobile Home Lots For Sale**

- Blacktop road • Underground Utilities
- Restrictions on lots
- Single and Doublewide lots

**OWNER FINANCING**  
Call 256-5648 or 758-4825

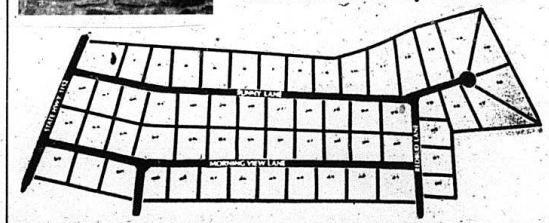

Painting 453-9301, or 453-3001. 43fn

**Overbay's Remodeling:** Building the new. Remodeling the old. 10 years experience. Free estimates. Call Earl Overbay at 256-2504. 46x2

**Wishy Washy Professional Pressure Washing and Commercial Painting:** Decks, patios, parking lots, houses, brick, etc. Heavy equipment, for free estimates call 256-0673. 47x4

**YARD SALES**

**Yard Sale:** Sat. Aug. 26th, 9:00-2:00 at the home of Doug & Lisa Hopkins, Laswell-Gentry Road, Ottawa Section of Brookhead. Girls clothes (12 & up & Jr. sizes), women's & men's clothes, silk flower arrangements, what-knits, child's swing set pieces, books, etc. Everything priced cheap! Rain cancel. 47x1pd

**Yard Sale:** Fri. & Sat. 8:30-7:00 Brodhead, corner of Main and Sigmon St. Vintage Jet Sweep pedal car and pedal tractor, small oak table, dressing table, silver trays, antique brass lamps, vintage leather traveling bag and much more. 47x1pd

**2 Families Yard Sale:** At the home of Marie Alcorn, 2nd house from Ottawa Baptist Church, Sat. Aug. 26th from 9 to late. Quilt tops, porch chairs, cactus plants and day lilies. 47x1

**Yard Sale:** Hill Top Produce. Sat. Aug. 26th from 8 to 2. Given by Traci Collins and Vicky Bradley.

**Wanted:** Barnett's Auto Salvage located on Cove Branch Road buys junk cars and trucks and has used auto parts for sale. Call 256-9018. 37fn

**Wanted:** Foster homes for unclaimed companion animals... Can you provide food, shelter and companionship for dogs, cats, puppies or kittens on a temporary basis - until homes can be found for them? If you have room in your home and heart, please call Terry Lauce at 758-9202 or Vickie Myers at 256-5183. 23fn

**Cameron's Shoes**  
Hwy. 3275 (Brindle Ridge) • Open Mon.-Sat. 10-6  
**New shipment of all name brand athletic shoes**  
Nike, Reebok, Adidas, Converse & Dexter

**Now Open in Mt. Vernon**  
**Mt. Vernon Dentures**  
125 U.S. 25 South • Mt. Vernon • Across from Courthouse  
**(606) 256-3026**  
**Dentures start at \$100 per plate**  
(All dentures are tried in for patient approval)  
**Dr. Trisha Cunnagin, DMD**  
VISA MOST INSURANCES WELCOME MasterCard

**Classified Deadline is Noon Tuesday**

**e-mail us at**  
mvsignal@sun-spot.com

**Legal Notice**

In accordance with Chapter 65 and 424 of the Kentucky Revised Statutes, the following information and supporting data may be inspected by the general public at Rt. 4, Box 374A, Hwy. 150, Mt. Vernon, KY 40456 between the hours of 7:30 a.m. to 5:00 p.m. Rockcastle County Conservation District.

Citizens serving on the Rockcastle County Conservation Board are:

- |                           |                         |
|---------------------------|-------------------------|
| Roy Brown, Chairman       | Lloyd Cain              |
| Rt. 1                     | P.O. Box 186            |
| Brookhead, Ky. 40409      | Mt. Vernon, Ky. 40456   |
| Tommy Mink, Vice-Chairman | Jack Martin             |
| Rt. 3                     | Rt. 2, Box 416          |
| Mt. Vernon, Ky. 40456     | Mt. Vernon, Ky. 40456   |
| Jack Dailey, Sec-Treas.   | Garlan Cummins          |
| Rt. 3                     | 14895 Brodhead Rd.      |
| Mt. Vernon, Ky. 40456     | Crab Orchard, Ky. 40419 |
| Joe Bullen                |                         |
| Rt. 3 Box 96              |                         |
| Mt. Vernon, Ky. 40456     |                         |

**Summary Financial Statement**  
**Rockcastle County Conservation District**

For Fiscal Period July 1, 1999 to June 30, 2000

Beginning Cash or Hand	\$91,194.76
<b>Receipts</b>	
Fiscal Court	18,310.58
State Aid	53,724.25
Equipment Usage & Rentals	2,291.60
Equipment Payments	47,981.93
Reimbursements & Contributions	781.50
Other Receipts	8,114.50
Interest	3,857.29
<b>Total Receipts</b>	<b>\$135,068.15</b>
<b>Expenditures</b>	
Salaries	10,513.34
Office Operations	4,218.01
Education & Promotion	1,414.62
Supervisors Expenses	2,950.00
Equipment Payments	48,029.14
Miscellaneous	13,365.64
<b>Total Expenditures</b>	<b>\$155,490.75</b>
Certificate of Deposit	\$75,000.00
Ending Balance on hand June 30, 2000	\$70,772.16
<b>Ending Balance</b>	<b>\$145,772.16</b>

**Announcement of a PUBLIC INFORMATION MEETING**

Concerning a planning study to determine the need and establish a preferred corridor for a new route between US 150 and I-75 in Lincoln and Rockcastle Counties.

**TUESDAY, AUGUST 29, 2000**  
**6:00 P.M. TO 8:00 P.M.**  
**BRODHEAD ELEMENTARY SCHOOL**  
**BRODHEAD, KENTUCKY**  
**ROCKCASTLE COUNTY**

The Kentucky Transportation Cabinet has scheduled a Public Information meeting to discuss a planning study to analyze the need and establish a preferred corridor for a new route between US 150 and I-75 in Lincoln and Rockcastle Counties. The purpose of this meeting is to inform the public of the planning study, discuss various environmental and technical issues concerning the area under consideration, and solicit ideas and opinions that will help the Cabinet make decisions about the study. Anyone having an interest in this planning study is urged to attend this meeting.

This will be an open public meeting with a brief presentation at 6 p.m., followed by an informal discussion session and an exhibit area where officials will be prepared to answer questions and/or receive public input.

Maps and tables describing the various alternatives and their potential impacts will be available for viewing at the meeting. They will also be available for viewing from 8 a.m. to 4:30 p.m. local time for fifteen (15) days after the meeting at the Kentucky Department of Highways District 8 Office, US 27, Somerset, Kentucky.

Both written and oral statements will be accepted at the meeting. A recorder will be made available to those who desire to make oral statements at a comment sheet will be distributed to make it more convenient to provide written comments. Written statements will be accepted at the meeting and for a period of fifteen (15) days after the Public Information meeting. Written statements should be addressed to Annette Coffey, P.E., Director, Division of Planning, 125 Holmes Street, Frankfort, Kentucky 40622, or returned using the postage-paid comment sheet. All recorded and written statements will become part of the official record. Once compiled, the summary of this meeting and other supporting documentation will be made available for review and copying only after an Open Records Request has been received and approved. All Open Records requests must be submitted to the Transportation Cabinet, Department of Administrative Services, State Office Building, Frankfort, Kentucky 40622.

In accordance with the "Americans with Disabilities Act", if you have a disability for which the Transportation Cabinet needs to provide accommodations, please notify us of your requirements by August 17, 2000. This request does not have to be in writing. Please contact Roger Coffey, Chief District Engineer, District 8 - Somerset, U.S. 27, PO Box 780, Somerset, Kentucky 42501 or call 606-677-4017.





**ROCKCASTLE COUNTY BOARD OF EDUCATION  
FINANCIAL STATEMENT  
(For Year Ending June 30, 2000)**

The Bank of Mt. Vernon (Cash Account) .....	\$ 4,350,983.28
Less outstanding checks .....	(\$ 427,474.50)
The Bank of Mt. Vernon (Certificate of Deposit) .....	\$ 500,000.00
Citizens Bank (Certificate of Deposit) .....	\$ 500,000.00
Ledger Balance (for all funds) .....	\$ 4,923,508.78
Plus Accounts Receivable .....	\$ 238,028.92
Less Accounts Payable .....	(\$ 139,516.45)
Less Deferred Revenue .....	(\$ 404,171.45)
Plus Reserve for Food Service Inventories & Equipment .....	\$ 248,123.00
Total Fund Balance Close of Year (for all funds) .....	<u>\$ 4,865,572.80</u>

This is to certify that the bank account balance(s) on June 30, 2000 for the above listed accounts of the Rockcastle County Board of Education are as stated.

8/1/00 (Date) Richard L. Bray CFO  
(Signature & Title of Depository Official - The Bank of Mt. Vernon)

Sworn to and subscribed before me this 17<sup>th</sup> day of August, 2000. My commission expires: 1-4-2004

Notary Public: Dorcas McClure

8/17/00 (Date) Jarvis Simpson Customer Service Rep.  
(Signature & Title of Depository Official - Citizens Bank)

Sworn to and subscribed before me this 17<sup>th</sup> day of August, 2000. My commission expires: 7-24-03

Notary Public: Jarvis J. Branson

This is to certify that all the listed Financial Statements of the Rockcastle County Board of Education are true and accurate.

8/17/2000 (Date) Richard L. Bray  
Richard L. Bray, Rockcastle County Board of Education Treasurer

(Form 001-001)

08/15/2000 ROCKCASTLE COUNTY SCHOOLS  
18:25:59 BALANCE SHEET REPORT FOR FY 2000

GENERAL FUND (1)	ACCOUNT BALANCE
<b>ASSETS</b>	
CASH IN BANK	1,829,471.19
INVESTMENTS	.00
ACCOUNTS RECEIVABLE	50,869.80
ESTIMATED REVENUES	.00
<b>TOTAL ASSETS</b>	<b>1,880,340.99</b>
<b>LIABILITIES</b>	
BONDS PAYABLE (LONG TERM)	.00
APPROPRIATIONS	.00
ACCOUNTS PAYABLE	-88,841.51
JUDGMENTS PAYABLE	.00
ENCUMBRANCES	.00
LOAN PRINCIPAL PAYABLE	.00
ACCR SALARIES & BENEFIT PAYABLE	.00
LOCAL TAX WITHHELD PAYABLE	.00
FEDERAL TAX WITHHELD PAYABLE	.00
FICA & FIT WITHHELD PAYABLE	.00
STATE TAX WITHHELD PAYABLE	.00
KYRS WITHHELD PAYABLE	.00
CERS WITHHELD PAYABLE	.00
<b>TOTAL LIABILITIES</b>	<b>-88,841.51</b>
<b>FUND BALANCE</b>	
REVENUE CONTROL	.00
UNRESERVED FUND BALANCE	-1,694,809.62
RESTRICTED FOR KSPCC ESCROW	.00
EXPENDITURES CONTROL	.00
RESTRICTED FOR SICK LV PAYABLE	-96,689.86
RESTRICTED-SFCC ESCROW 2000	.00
RESERVED FOR ENCUMBRANCES	.00
PRIOR YEAR ENCUMBRANCES	.00
<b>TOTAL FUND BALANCE FOR FUND 1</b>	<b>-1,791,499.48</b>
<b>SPECIAL REVENUE FUND (2)</b>	
<b>ASSETS</b>	
ACCOUNTS RECEIVABLE	77,673.84
CASH IN BANK	328,516.89
INVESTMENTS	.00
INTEREST RECEIVABLE	.00
ESTIMATED REVENUES	.00
<b>TOTAL ASSETS</b>	<b>405,588.85</b>
<b>LIABILITIES</b>	
DEFERRED REVENUE	-375,934.97
ENCUMBRANCES	.00
ACCOUNTS PAYABLE	-29,653.88
APPROPRIATIONS	.00
<b>TOTAL LIABILITIES</b>	<b>-405,588.85</b>
<b>FUND BALANCE</b>	
EXPENDITURES CONTROL	.00
PRIOR YEAR ENCUMBRANCES	.00
RESERVED FOR ENCUMBRANCES	.00
REVENUES CONTROL	.00
RESTRICTED FOR GRANT BALANCES	.00
UNRESERVED FUND BALANCE	.00
<b>TOTAL FUND BALANCE FOR FUND 2</b>	<b>.00</b>
<b>CAPITAL OUTLAY FUND (310)</b>	
<b>ASSETS</b>	
CASH IN BANK	.00
INVESTMENTS	.00
ESTIMATED REVENUES	.00
INTEREST RECEIVABLE	.00
<b>TOTAL ASSETS</b>	<b>.00</b>

LIABILITIES	ACCOUNT BALANCE
<b>CONSTR CONTRACTS PAYABLE</b>	
APPROPRIATIONS	.00
ENCUMBRANCES	.00
ACCOUNTS PAYABLE	.00
<b>TOTAL LIABILITIES</b>	<b>.00</b>
<b>FUND BALANCE</b>	
UNRESERVED FUND BALANCE	.00
PRIOR YEAR ENCUMBRANCES	.00
RESTRICTED FOR KSPCC ESCROW	.00
RESERVED FOR ENCUMBRANCES	.00
REVENUES CONTROL	.00
EXPENDITURES CONTROL	.00
<b>TOTAL FUND BALANCE FOR FUND 110</b>	<b>.00</b>
<b>BUILDING FUND (320)</b>	
<b>ASSETS</b>	
CASH IN BANK	.00
INVESTMENTS	.00
INTEREST RECEIVABLE	.00
ESTIMATED REVENUES	.00
TAXES RECEIVABLE	.00
<b>TOTAL ASSETS</b>	<b>.00</b>
<b>LIABILITIES</b>	
ENCUMBRANCES	.00
ACCOUNTS PAYABLE	.00
CONSTR CONTRACTS PAYABLE	.00
APPROPRIATIONS	.00
<b>TOTAL LIABILITIES</b>	<b>.00</b>
<b>FUND BALANCE</b>	
RESTRICTED FOR KSPCC ESCROW	.00
UNRESERVED FUND BALANCE	.00
RESERVED FOR ENCUMBRANCES	.00
REVENUES CONTROL	.00
PRIOR YEAR ENCUMBRANCES	.00
EXPENDITURES CONTROL	.00
<b>TOTAL FUND BALANCE FOR FUND 320</b>	<b>.00</b>
<b>TECHNOLOGY FUND (350)</b>	
<b>ASSETS</b>	
CASH IN BANK	189,331.64
CASH WITH FISCAL AGENTS	.00
INVESTMENTS	.00
INTEREST RECEIVABLE	.00
ESTIMATED REVENUES	.00
ACCOUNTS RECEIVABLE	92,882.00
<b>TOTAL ASSETS</b>	<b>282,213.64</b>
<b>LIABILITIES</b>	
ACCOUNTS PAYABLE	-1,617.00
APPROPRIATIONS	.00
CONSTR CONTRACTS PAYABLE	.00
DEFERRED REVENUE	.00
ENCUMBRANCES	.00
<b>TOTAL LIABILITIES</b>	<b>-1,617.00</b>
<b>FUND BALANCE</b>	
UNRESERVED FUND BALANCE	-280,596.64
RESTRICTED FOR TECHNOLOGY REGR	.00
EXPENDITURES CONTROL	.00
REVENUES CONTROL	.00
PRIOR YEAR ENCUMBRANCES	.00
RESERVED FOR ENCUMBRANCES	.00
<b>TOTAL FUND BALANCE FOR FUND 350</b>	<b>-280,596.64</b>

CONSTRUCTION FUND (360)	ACCOUNT BALANCE
<b>ASSETS</b>	
CASH IN BANK	1,523,573.92
INTEREST RECEIVABLE	.00
ACCOUNTS RECEIVABLE	2,802.08
ESTIMATED REVENUES	.00
INVESTMENTS	1,000,000.00
CASH WITH FISCAL AGENTS	.00
<b>TOTAL ASSETS</b>	<b>2,525,375.99</b>
<b>LIABILITIES</b>	
APPROPRIATIONS	.00
ENCUMBRANCES	.00
ACCOUNTS PAYABLE	-4,604.30
CONSTR CONTRACTS PAYABLE	.00
<b>TOTAL LIABILITIES</b>	<b>-4,604.30</b>
<b>FUND BALANCE</b>	
UNRESERVED FUND BALANCE	-2,520,771.29
REVENUES CONTROL	.00
PRIOR YEAR ENCUMBRANCES	.00
RESERVED FOR ENCUMBRANCES	.00
EXPENDITURES CONTROL	.00
RESTRICTED-FUTURE CONSTR PROJ'S	.00
<b>TOTAL FUND BALANCE FOR FUND 360</b>	<b>-2,520,771.29</b>
<b>FOOD SERVICE FUND (51)</b>	
<b>ASSETS</b>	
FIXED ASSETS-MACHINERY & EQUIP	220,376.00
ESTIMATED REVENUES	.00
INVENTORIES FOR CONSUMPTION	27,747.00
CASH IN BANK	32,382.63
INVESTMENTS	.00
ACCR DEPRCC - MACHINERY & EQUIP	.00
ACCOUNTS RECEIVABLE	.00
INTEREST RECEIVABLE	.00
<b>TOTAL ASSETS</b>	<b>280,505.63</b>
<b>LIABILITIES</b>	
ACCOUNTS PAYABLE	-7,400.24
ACCR SALARIES & BENEFIT PAYABLE	.00
APPROPRIATIONS	.00
ENCUMBRANCES	.00
<b>TOTAL LIABILITIES</b>	<b>-7,400.24</b>
<b>FUND BALANCE</b>	
REVENUES CONTROL	.00
PRIOR YEAR ENCUMBRANCES	.00
RESERVED FOR ENCUMBRANCES	.00
UNRESERVED FUND BALANCE	-24,982.39
RESERVED FOR INVENTORIES	-248,123.00
EXPENDITURES CONTROL	.00
<b>TOTAL FUND BALANCE FOR FUND 51</b>	<b>-273,105.39</b>
<b>UPPER CUMBERLAND SP ED COOP (61)</b>	
<b>ASSETS</b>	
ESTIMATED REVENUES	.00
ACCOUNTS RECEIVABLE	.00
INVESTMENTS	.00
INTEREST RECEIVABLE	.00
CASH IN BANK	.00
<b>TOTAL ASSETS</b>	<b>.00</b>
<b>LIABILITIES</b>	
ENCUMBRANCES	.00
APPROPRIATIONS	.00
CONSTR CONTRACTS PAYABLE	.00
DEFERRED REVENUE	.00
ACCOUNTS PAYABLE	.00
<b>TOTAL LIABILITIES</b>	<b>.00</b>
<b>FUND BALANCE</b>	
EXPENDITURES CONTROL	.00
PRIOR YEAR ENCUMBRANCES	.00
REVENUES CONTROL	.00
RESERVED FOR ENCUMBRANCES	.00
UNRESERVED FUND BALANCE	.00
<b>TOTAL FUND BALANCE FOR FUND 61</b>	<b>.00</b>
<b>SCHOOL TO - WORK / CAREERS (62)</b>	
<b>ASSETS</b>	
ESTIMATED REVENUES	.00
INTEREST RECEIVABLE	.00
INVESTMENTS	.00
CASH IN BANK	21,234.92
ACCOUNTS RECEIVABLE	14,403.08
<b>TOTAL ASSETS</b>	<b>35,638.00</b>
<b>LIABILITIES</b>	
ACCOUNTS PAYABLE	-7,399.52
ENCUMBRANCES	.00
DEFERRED REVENUE	-28,236.48
CONSTR CONTRACTS PAYABLE	.00
APPROPRIATIONS	.00
<b>TOTAL LIABILITIES</b>	<b>-35,638.00</b>
<b>FUND BALANCE</b>	
EXPENDITURES CONTROL	.00
UNRESERVED FUND BALANCE	.00
REVENUES CONTROL	.00
RESERVED FOR ENCUMBRANCES	.00
PRIOR YEAR ENCUMBRANCES	.00
<b>TOTAL FUND BALANCE FOR FUND 62</b>	<b>.00</b>

GENERAL FUND (1)	BUDGET APPROP	YR-TO DATE ACTUAL	GENERAL FUND (1)	BUDGET APPROP	YR TO DATE ACTUAL
<b>REVENUES</b>			<b>1000 INSTRUCTION</b>		
0999 BEGINNING BALANCE			0100 SALARIES PERSONNEL SERVICES	6,496,497.77	6,418,372.19
TOTAL 0999 BEGINNING BALANCE	1,544,416.15	1,544,416.15	0200 EMPLOYEE BENEFITS	219,104.32	170,250.59
<b>RECEIPTS</b>			0300 PURCHASED PROF AND TECH SERV	4,856.00	2,474.14
<b>REVENUE FROM LOCAL SOURCES</b>			0400 PURCHASED PROPERTY SERVICES	75,784.00	84,827.21
<b>AD VALOREM TAXES</b>			0500 OTHER PURCHASED SERVICES	33,470.00	28,250.45
1111 GENERAL REAL PROPERTY TAX	790,000.00	804,559.97	0600 SUPPLIES AND MATERIALS	289,971.06	291,781.59
1112 GENERAL FEES PROPERTY TAX	.00	.00	0700 PROPERTY	53,200.00	45,795.80
1113 FSC REAL PROPERTY TAX	140,000.00	136,120.72	0800 MISCELLANEOUS	10,200.00	13,291.92
1114 FSC FEES PROPERTY TAX	.00	.00	0900 OTHER USES OF FUNDS	.00	.00
1115 DELINQUENT PROPERTY TAX	.00	25,031.99	TOTAL 1000 INSTRUCTION	7,291,107.13	7,214,243.89
1117 MOTOR VEHICLE TAX	245,000.00	259,736.55	<b>2100 STUDENT SUPPORT SERVICES</b>		
TOTAL AD VALOREM TAXES	1,175,000.00	1,224,489.23	0100 SALARIES PERSONNEL SERVICES	575,625.26	563,079.82
<b>SALES &amp; USE TAXES</b>			0200 EMPLOYEE BENEFITS	16,000.24	15,853.82
1121 UTILITIES TAX	425,000.00	444,003.81	0300 PURCHASED PROF AND TECH SERV	750.00	10,175.00
TOTAL SALES & USE TAXES	425,000.00	444,003.81	0400 PURCHASED PROPERTY SERVICES	350.00	.00
<b>FENALITIES &amp; INTEREST ON TAXES</b>			0500 OTHER PURCHASED SERVICES	7,625.00	8,586.76
1140 FENALITIES & INTEREST ON TAXES	.00	1,718.26	0600 SUPPLIES AND MATERIALS	33,150.00	10,552.65
TOTAL FENALITIES & INTEREST ON TAXES	.00	1,718.26	0700 PROPERTY	20,250.00	7,187.60
<b>OTHER TAXES</b>			0800 MISCELLANEOUS	2,365.00	897.44
1191 OMITTED PROPERTY TAX	.00	1,555.43	TOTAL 2100 STUDENT SUPPORT SERVICES	656,115.70	615,533.09
TOTAL OTHER TAXES	.00	1,555.43	<b>2200 INSTRUCTIONAL STAFF SUPP SERV</b>		
<b>EARNINGS ON INVESTMENTS</b>			0100 SALARIES PERSONNEL SERVICES	329,265.50	326,459.22
1510 INTEREST INCOME	180,000.00	205,845.72	0200 EMPLOYEE BENEFITS	5,229.00	2,540.23
TOTAL EARNINGS ON INVESTMENTS	180,000.00	205,845.72	0300 PURCHASED PROF AND TECH SERV	27,500.00	41,312.44
<b>OTHER REVENUE FROM LOCAL SOURCES</b>			0400 PURCHASED PROPERTY SERVICES	1,500.00	261.00
1912 BUS RENTAL	.00	.00	0500 OTHER PURCHASED SERVICES	18,400.00	7,398.87
1920 CONTRIBUTIONS/DONATIONS	.00	.00	0600 SUPPLIES AND MATERIALS	88,152.00	99,410.88
1990 REFUND OF PRIOR YR EXPENDITURE	27,694.77	28,725.03	0700 PROPERTY	13,750.00	18,086.72
1992 MISCELLANEOUS REVENUE	30,000.00	21,951.49	0800 MISCELLANEOUS	7,250.00	3,243.00
1993 LOCAL MIS REIMBURSEMENTS	.00	3,827.13	TOTAL 2200 INSTRUCTIONAL STAFF SUPP SERV	489,056.50	518,732.38
TOTAL OTHER REVENUE FROM LOCAL SOURCES	57,694.77	54,203.83	<b>2300 DISTRICT ADMIN SUPPORT</b>		
TOTAL REVENUE FROM LOCAL SOURCES	1,837,694.77	1,951,816.28	0100 SALARIES PERSONNEL SERVICES	115,497.84	112,993.15
<b>REVENUE FROM STATE SOURCES</b>			0200 EMPLOYEE BENEFITS	64,840.93	36,424.78
<b>STATE PROGRAM</b>			0300 PURCHASED PROF AND TECH SERV	90,000.00	67,995.10
3111 SEEK PROGRAM	10,189,242.00	10,131,914.00	0400 PURCHASED PROPERTY SERVICES	.00	.00
3119 OTHER STATE REVENUE	.00	.00	0500 OTHER PURCHASED SERVICES	43,000.00	57,092.81
TOTAL STATE PROGRAM	10,189,242.00	10,131,914.00	0600 SUPPLIES AND MATERIALS	3,250.00	2,589.93
<b>OTHER STATE FUNDING</b>			0700 PROPERTY	4,500.00	1,998.00
3112 STATE VOCATIONAL SCHOOL	50,000.00	70,409.00	0800 MISCELLANEOUS	16,000.00	18,183.17
3125 BUS DIVER TRAINING REIMS	.00	880.00	0840 CONTINGENT	1,214,355.18	.00
3128 SUB SALARY REIMS (STATE)	.00	.00	0900 OTHER USES OF FUNDS	.00	.00
3127 FLEXIBLE SPENDING ACCOUNT	10,000.00	47,283.94	TOTAL 2300 DISTRICT ADMIN SUPPORT	1,551,543.95	298,276.94
3128 AUDIT REIMBURSEMENT	2,000.00	2,283.23	<b>2400 SCHOOL ADMIN SUPPORT</b>		
TOTAL OTHER STATE FUNDING	62,000.00	120,855.17	0100 SALARIES PERSONNEL SERVICES	624,340.00	627,543.31
<b>EXPENDITURE REIMBURSEMENTS</b>			0200 EMPLOYEE BENEFITS	15,235.00	15,274.96
3131 STATE MISC REIMBURSEMENT	5,000.00	22,850.40	0300 PURCHASED PROF AND TECH SERV	.00	.00
TOTAL EXPENDITURE REIMBURSEMENTS	5,000.00	22,850.40	0400 PURCHASED PROPERTY SERVICES	950.00	1,008.80
TOTAL REVENUE FROM STATE SOURCES	10,255,242.00	10,275,619.57	0500 OTHER PURCHASED SERVICES	2,800.00	8,361.89
<b>REVENUE FROM FEDERAL SOURCES</b>			0600 SUPPLIES AND MATERIALS	.00	.00
<b>THROUGH INTERMEDIATE AGENCIES</b>			0700 PROPERTY	.00	.00
4700 FEDERAL REV THRU INTERMED SEC	.00	958.93	0800 MISCELLANEOUS	1,650.00	.00
TOTAL THROUGH INTERMEDIATE AGENCIES	.00	958.93	TOTAL 2400 SCHOOL ADMIN SUPPORT	654,475.00	652,188.96
<b>FEDERAL REIMBURSEMENT</b>			<b>2500 BUSINESS SUPPORT SERVICES</b>		
4810 MEDICAID REIMBURSEMENT	5,000.00	13,852.62	0100 SALARIES PERSONNEL SERVICES	102,610.70	102,610.68
TOTAL FEDERAL REIMBURSEMENT	5,000.00	13,852.62	0200 EMPLOYEE BENEFITS	6,214.16	6,001.61
TOTAL REVENUE FROM FEDERAL SOURCES	5,000.00	14,811.55	0300 PURCHASED PROF AND TECH SERV	8,000.00	6,684.32
<b>OTHER RECEIPTS</b>			0400 PURCHASED PROPERTY SERVICES	3,000.00	1,402.70
<b>INTERFUND TRANSFERS</b>			0500 OTHER PURCHASED SERVICES	2,000.00	3,797.40
5210 FUND TRANSFER	.00	.00	0600 SUPPLIES AND MATERIALS	-18,000.00	16,254.43
TOTAL INTERFUND TRANSFERS	.00	.00	0700 PROPERTY	12,000.00	2,013.15
<b>SALE OR COMP FOR LOSS OF ASSETS</b>			0800 MISCELLANEOUS	5,000.00	4,064.71
5311 SALE OF LAND & IMPROVEMENTS	.00	.00	TOTAL 2500 BUSINESS SUPPORT SERVICES	156,824.86	142,831.00
5312 LOSS COMP - LAND & IMPROVEMENTS	.00	500.00	<b>2600 PLANT OPERATION &amp; MANAGEMENT</b>		
5331 SALE OF BUILDINGS	.00	.00	0100 SALARIES PERSONNEL SERVICES	446,056.00	420,411.21
5342 LOSS COMP - BUILDINGS ETC	5,000.00	10,789.54	0200 EMPLOYEE BENEFITS	59,429.00	55,847.77
5343 LOSS COMP - EQUIPMENT ETC	.00	.00	0300 PURCHASED PROF AND TECH SERV	45,000.00	24,637.96
TOTAL SALE OR COMP FOR LOSS OF ASSETS	5,000.00	11,293.54	0400 PURCHASED PROPERTY SERVICES	323,500.00	246,267.43
TOTAL OTHER RECEIPTS	5,000.00	11,293.54	0500 OTHER PURCHASED SERVICES	64,850.00	70,968.62
TOTAL RECEIPTS	12,102,936.77	12,253,542.94	0600 SUPPLIES AND MATERIALS	444,500.00	436,119.01
TOTAL REVENUES	13,447,352.92	13,797,959.09	0700 PROPERTY	73,000.00	63,432.42
<b>EXPENDITURES</b>			0800 MISCELLANEOUS	2,500.00	5,495.58
0000 SYSTEM IN USE	.00	-29,884.75	0900 OTHER USES OF FUNDS	.00	.00
0900 OTHER USES OF FUNDS	.00	-29,884.75	TOTAL 2600 PLANT OPERATION & MANAGEMENT	1,460,835.00	1,332,680.21
TOTAL 0900 SYSTEM IN USE	.00	-29,884.75	<b>2700 STUDENT TRANSPORTATION</b>		
<b>EXPENDITURES</b>			0100 SALARIES PERSONNEL SERVICES	590,008.00	575,873.82
0000 SYSTEM IN USE	.00	-29,884.75	0200 EMPLOYEE BENEFITS	91,073.00	82,232.59
0900 OTHER USES OF FUNDS	.00	-29,884.75	0300 PURCHASED PROF AND TECH SERV	2,000.00	2,245.00
TOTAL 0900 SYSTEM IN USE	.00	-29,884.75	0400 PURCHASED PROPERTY SERVICES	21,000.00	17,448.47
<b>EXPENDITURES</b>			0500 OTHER PURCHASED SERVICES	34,000.00	-13,454.72
0000 SYSTEM IN USE	.00	-29,884.75	0600 SUPPLIES AND MATERIALS	128,500.00	161,396.35
0900 OTHER USES OF FUNDS	.00	-29,884.75	0700 PROPERTY	279,250.00	236,929.65
TOTAL 0900 SYSTEM IN USE	.00	-29,884.75	0800 MISCELLANEOUS	10,000.00	7,622.68
<b>EXPENDITURES</b>			TOTAL 2700 STUDENT TRANSPORTATION	1,146,829.00	1,070,293.84
0000 SYSTEM IN USE	.00	-29,884.75	<b>2800 CENTRAL OFFICE SUPPORT</b>		
0900 OTHER USES OF FUNDS	.00	-29,884.75	0100 SALARIES PERSONNEL SERVICES	78,193.35	78,242.90
TOTAL 0900 SYSTEM IN USE	.00	-29,884.75	0200 EMPLOYEE BENEFITS	4,433.43	4,330.26
<b>EXPENDITURES</b>			0300 PURCHASED PROF AND TECH SERV	15,000.00	.00
0000 SYSTEM IN USE	.00	-29,884.75	0400 PURCHASED PROPERTY SERVICES	10,000.00	9,803.55
0900 OTHER USES OF FUNDS	.00	-29,884.75	0500 OTHER PURCHASED SERVICES	1,050.00	987.21
TOTAL 0900 SYSTEM IN USE	.00	-29,884.75	0600 SUPPLIES AND MATERIALS	2,950.00	1,433.84
<b>EXPENDITURES</b>			0700 PROPERTY	2,500.00	1,622.05
0000 SYSTEM IN USE	.00	-29,884.75	0800 MISCELLANEOUS	10,000.00	931.00
0900 OTHER USES OF FUNDS	.00	-29,884.75	0900 OTHER USES OF FUNDS	64,440.00	139,453.00
TOTAL 0900 SYSTEM IN USE	.00	-29,884.75	TOTAL 2800 CENTRAL OFFICE SUPPORT	188,565.78	236,893.91
<b>EXPENDITURES</b>			<b>4100 SITE ACQUISITION</b>		
0000 SYSTEM IN USE	.00	-29,884.75	0300 PURCHASED PROF AND TECH SERV	.00	.00
0900 OTHER USES OF FUNDS	.00	-29,884.75	0700 PROPERTY	.00	.00
TOTAL 0900 SYSTEM IN USE	.00	-29,884.75	TOTAL 4100 SITE ACQUISITION	.00	.00





BUILDING FUND (FSFK) (320)			TECHNOLOGY FUND (350)		
	BUDGET APPROP	YR TO DATE ACTUAL		BUDGET APPROP	YR TO DATE ACTUAL
REVENUES			0500 OTHER PURCHASED SERVICES	.00	2,993.20
0999 BEGINNING BALANCE			0600 SUPPLIES AND MATERIALS	95,000.00	25,784.96
TOTAL 0999 BEGINNING BALANCE	.00	.00	0800 MISCELLANEOUS	.00	3,854.00
			TOTAL 1000 INSTRUCTION	95,000.00	32,632.14
RECEIPTS			4400 EDUCATIONAL SPECIFIC		
REVENUE FROM LOCAL SOURCES			0500 OTHER PURCHASED SERVICES	31,000.00	12,233.43
AD VALOREM TAXES			0700 PROPERTY	251,792.76	219,939.59
1111 GENERAL REAL PROPERTY TAX	162,893.00	162,893.00	0800 MISCELLANEOUS	4,000.00	.00
1112 GENERAL PERS PROPERTY TAX	.00	.00	TOTAL 4400 EDUCATIONAL SPECIFIC	286,792.76	252,163.02
1113 PFC JEAL PROPERTY TAX	.00	.00	4400 BLDG RENOVATIONS/AD		
1114 PFC PERS PROPERTY TAX	.00	.00	0700 PROPERTY	20,000.00	13,877.09
1115 DELINQUENT PROPERTY TAX	.00	.00	TOTAL 4600 BLDG RENOVATIONS/AD	20,000.00	13,877.09
TOTAL AD VALOREM TAXES	162,893.00	162,893.00	TOTAL EXPENDITURES	401,792.76	278,652.25
OTHER TAXES			TOTAL FOR TECHNOLOGY FUND (350)	.00	280,596.64
1191 OMITTED PROPERTY TAX	250.85	250.85	CONSTRUCTION FUND (360)		
TOTAL OTHER TAXES	250.85	250.85	REVENUES		
EARNINGS ON INVESTMENTS			0999 BEGINNING BALANCE	3,404,397.98	2,240,565.77
1510 INTEREST INCOME	.00	.00	RECEIPTS		
TOTAL EARNINGS ON INVESTMENTS	.00	.00	REVENUE FROM LOCAL SOURCES		
TOTAL REVENUE FROM LOCAL SOURCES	163,143.85	163,143.85	EARNINGS ON INVESTMENTS		
REVENUE FROM STATE SOURCES			1510 INTEREST INCOME	-51,339.22	134,612.30
RESTRICTED			TOTAL EARNINGS ON INVESTMENTS	-51,339.22	134,612.30
3200 RESTRICTED STATE REVENUE	383,198.00	383,198.00	OTHER REVENUE FROM LOCAL SOURCES		
TOTAL RESTRICTED	383,198.00	383,198.00	1990 MISCELLANEOUS REVENUE	-450.00	.00
TOTAL REVENUE FROM STATE SOURCES	383,198.00	383,198.00	TOTAL OTHER REVENUE FROM LOCAL SOURCES	-450.00	.00
TOTAL RECEIPTS	546,341.85	546,341.85	TOTAL REVENUE FROM LOCAL SOURCES	-51,789.22	134,612.30
TOTAL REVENUES	546,341.85	546,341.85	OTHER RECEIPTS		
EXPENDITURES			BOND PROCEEDS		
4500 NEW BUILDING CONSTRUCTION			5110 BOND PRINCIPAL PROCEEDS	-277,600.00	.00
0400 PURCHASED PROPERTY SERVICES	.00	.00	TOTAL BOND PROCEEDS	-277,600.00	.00
0840 CONTINGENCY	.00	.00	INTERFUND TRANSFERS		
0900 OTHER USES OF FUNDS	.00	.00	5210 FUND TRANSFER	-2,010,884.25	229,681.52
TOTAL 4500 NEW BUILDING CONSTRUCTION	.00	.00	TOTAL INTERFUND TRANSFERS	-2,010,884.25	229,681.52
5100 DEBT SERVICE			TOTAL OTHER RECEIPTS	-2,288,484.25	229,681.52
0800 MISCELLANEOUS	329,265.61	329,265.61	TOTAL RECEIPTS	-2,340,273.47	363,693.82
0900 OTHER USES OF FUNDS	93,739.00	93,739.00	TOTAL REVENUES	1,064,124.51	2,604,259.59
TOTAL 5100 DEBT SERVICE	423,004.61	423,004.61	EXPENDITURES		
5200 FUND TRANSFERS			4500 NEW BUILDING CONSTRUCTION		
0900 OTHER USES OF FUNDS	123,337.24	123,337.24	0300 PURCHASED PROP AND TECH SERV	280,000.00	82,194.30
TOTAL 5200 FUND TRANSFERS	123,337.24	123,337.24	0400 PURCHASED PROPERTY SERVICES	1,363,747.89	1,294.00
TOTAL EXPENDITURES	546,341.85	546,341.85	0500 OTHER PURCHASED SERVICES	.00	.00
TOTAL FOR BUILDING FUND (FSFK) (320)	.00	.00	0840 CONTINGENCY	.00	.00
			TOTAL 4500 NEW BUILDING CONSTRUCTION	2,243,747.89	83,488.30
TECHNOLOGY FUND (350)	BUDGET APPROP	YR TO DATE ACTUAL	4600 BLDG RENOVATIONS/AD		
REVENUES			0300 PURCHASED PROP AND TECH SERV	-30,080.06	.00
0999 BEGINNING BALANCE			0400 PURCHASED PROPERTY SERVICES	-245,165.76	.00
TOTAL 0999 BEGINNING BALANCE	269,912.76	269,912.76	0500 OTHER PURCHASED SERVICES	-2,254.18	.00
RECEIPTS			0700 PROPERTY	-3,739.68	.00
REVENUE FROM LOCAL SOURCES			TOTAL 4600 BLDG RENOVATIONS/AD	-281,339.68	.00
EARNINGS ON INVESTMENTS			5200 FUND TRANSFERS		
1510 INTEREST INCOME	3,000.00	10,430.13	0900 OTHER USES OF FUNDS	-1,725,292.21	.00
TOTAL EARNINGS ON INVESTMENTS	3,000.00	10,430.13	TOTAL 5200 FUND TRANSFERS	-1,725,292.21	.00
OTHER REVENUE FROM LOCAL SOURCES			TOTAL EXPENDITURES	237,116.00	83,488.30
1990 MISCELLANEOUS REVENUE	.00	.00	TOTAL FOR CONSTRUCTION FUND (360)	827,008.51	2,520,771.29
TOTAL OTHER REVENUE FROM LOCAL SOURCES	.00	.00			
TOTAL REVENUE FROM LOCAL SOURCES	3,000.00	10,430.13	FOOD SERVICE FUND (51)	BUDGET APPROP	YR TO DATE ACTUAL
REVENUE FROM STATE SOURCES			REVENUES		
RESTRICTED			0999 BEGINNING BALANCE	24,774.63	24,774.63
3200 RESTRICTED STATE REVENUE	64,440.00	139,453.00	RECEIPTS		
TOTAL RESTRICTED	64,440.00	139,453.00	REVENUE FROM LOCAL SOURCES		
TOTAL REVENUE FROM STATE SOURCES	64,440.00	139,453.00	EARNINGS ON INVESTMENTS		
OTHER RECEIPTS			1510 INTEREST INCOME	6,000.00	6,678.12
INTERFUND TRANSFERS			TOTAL EARNINGS ON INVESTMENTS	6,000.00	6,678.12
5210 FUND TRANSFER	64,440.00	139,453.00	FOOD SERVICE		
TOTAL INTERFUND TRANSFERS	64,440.00	139,453.00	1611 LUNCH - REIMBURSABLE	154,000.00	176,522.95
TOTAL OTHER RECEIPTS	64,440.00	139,453.00	1612 BREAKFAST - REIMBURSABLE	6,400.00	8,475.28
TOTAL RECEIPTS	131,880.00	289,336.13	1613 MILK - REIMBURSABLE	700.00	752.20
TOTAL REVENUES	401,792.76	559,248.89	1621 LUNCH - NON REIMBURSABLE	35,000.00	42,992.85
EXPENDITURES			1622 BREAKFAST - NON REIMBURSABLE	350.00	827.50
1000 INSTRUCTION			1623 MILK - NON REIMBURSABLE	1,000.00	672.15
0100 SALARIES PERSONNEL SERVICES	.00	.00	1624 A-LA-CARTE SALES	.00	.00
0200 EMPLOYEE BENEFITS	.00	.00	1625 A-LA-CARTE SALES-BREFFT	500.00	1,935.70
0300 PURCHASED PROP AND TECH SERV	.00	.00	1626 A-LA-CARTE SALES-LUNCH	70,000.00	78,919.81
			1628 JUICE	200.00	163.00