



Rockets win opener
in big way 48-0

Mount Vernon Signal

Serving Rockcastle County Since 1887

Mount Vernon, Kentucky 40456 - Volume 114 - Number 47 - Ph. (606) 256-2244 - .50 a copy - Thursday, August 23, 2001



Kentucky Governor Paul Patton was in Rockcastle County last Wednesday. A large crowd turned out for the brief meeting at the Rockcastle County Courthouse. Above Patton greets Jan Stevens and Howard Saylor. Also in the photo are Talona King and Lee Keene. Shown at left listening to the Governor are: Judy Duerson, Martha Cox, Willetta Owens, Verla Scott, Margaret Offutt, Fred Mullins, Jr., Dell Ponder, John Holbrook, Ruth Spotts, James Miller, Steve Estes, Doug Hamm and Teresa Vanzant.



State inspectors give approval Brodhead students will go to school on Monday morning

Rockcastle County School officials announced Wednesday afternoon, that school would start at the county's newest elementary school on Monday.

Finance officer Richard Bray said that state building inspectors had given the school system a temporary certificate of occupancy, after an inspection of the new building on Wednesday morning.

School was delayed eight school days at Brodhead because construction on the \$6 million facility was not completed.

Students will begin classes on Monday morning.

Teachers and other personnel have been working in the facility since school began for the rest of the system last week.

"We've still got a lot of work to do before Sunday when parents and students are invited to the school - but we will be ready for school at Brodhead on Monday," Bray said.

Brodhead Principal Caroline Graves cautioned Brodhead area residents that Sunday was not an open house.

"It is simply an event for parents, students and teachers," she said.

Mrs. Graves said an open house at the school would be held later in the school year - when the building

was completely finished.

"Just about everything, except for the gymnasium is already completed at the school," Bray said.

"We've mainly just got some loose ends to finish before Sunday," he said.

Superintendent Larry Hammond said that Brodhead students would not be required to go eight days longer than other students in the system, because Brodhead already goes a longer school day than they are required to by law.

The extra time in Brodhead's daily schedule will allow for them to make up their eight days during the school year and get out next Spring when everyone else does.

Livingston Homecoming

Grand Marshals for this year's Livingston Homecoming Parade will be the former faculty and staff of the Old Livingston School. If you worked at Livingston School, please contact Dell Ponder at 453-4341 or Billy Bryant at 453-2275 or 256-8601 so that adequate facilities can be provided. Even if you are disabled.

(Cont. to A10)

Renfro Valley is "Ky's Best Kept Secret"

By: Richard Anderkin

When the world famous Stutler Brothers take the stage at Renfro Valley on Thursday night - they will be one of many big name acts who have entertained there this year.

But Renfro Valley has much more to offer than just big name acts such as the Stutler Brothers, George Jones and Loretta Lynn.

They also provide a stage for area artists, who show off their talents in the historic Barn Dance and Jamboree shows held each week in the Valley.

The two shows are the best known by far to visitors in the valley and to the many local residents who go to the valley on a regular basis, but over the years the Renfro Valley staff has also developed other entertaining shows.

From May to October, MASAL (Music, Singing and Laughter) is held on Wednesday nights at 7:00 p.m.

April through October the CLASSIC Country Show is held on Thursday night's at 7 p.m. and, of course, March through November the Barn Dance and Jamboree Shows are held.

Gospel music is also a big attraction in the valley with the Saturday Mountain Jubilee being held March through December. There are also numerous special gospel concerts held each year, with the biggest frames

in Gospel Music showing off their talents in the Valley.

"We like to say we are Kentucky's best kept secret," said Jane Thorne, General Manager in the Valley for the past several years.

"We have a lot to offer the public, entertainment-wise, but we also have a lot of other things to be proud of as well," she said.

Renfro is in its 62nd year and crowds are better than ever.

Besides the weekly entertainment, Renfro Valley also offers historical tours, shopping, a full-service RV Park, facilities for picnics, meetings and even a wedding chapel.

Tours of the Bittersweet Historical Cabins are also available. The authentic Kentucky Log Cabins recapture the charm of Appalachia and give visitors a first hand look at the lifestyles of early settlers.

Renfro Valley is in its first year of new management and Thorne believes the Hall of Fame board, which now operates the Valley, has done a very good job of continuing to move the Valley in a positive direction.

Thorne is also proud of the number of quality shops that are located in the Village.

The General Store offers Boyd's Bear Products, Fenton-Glassware, moccasins, shoes and Emerald Collection Dolls, among other things.

The Gristmill carries a variety of products, including country ham, bean mix, Ky. sorghum, jams, jellies, hand dipped ice cream and stone ground corn meal and grits.

The Candy Land store is famous for its hand made fudge, made in the store and for the peanut rolls, pecky puggs, turtles, jelly bellies and taffy.

The Christian Book Store has a full line of inspiration books and reading materials.

They also carry a great selection of traditional, gospel, contemporary, southern and mountain gospel and children's music.

The Valley Church supplies and offer mail orders.

The Country Corner has a large selection of traditional, bluegrass and gospel music.

They also carry music and videos of Renfro Valley's own entertainers and specialize in hard to find traditional music.

The Country Corner offers a great selection of gifts, including country home decor, chimes and country crafts.

The Village shops are open at different times, but some of the stores are open seven days a week.

The Valley also has the famous Lodge Restaurant and Old Joe's place for dining.

Thorne said that Renfro Valley's

(Cont. to A10)

Apply now for free septic systems

The Rockcastle County Fiscal Court has received federal grant applications for a new program that will pay 100 percent of the cost of installing and replacing septic systems in the county.

Rockcastle Judge-Executive Buzz Carlofitis said the program is part of the PRIDE program, which is headed by U.S. Congressman Harold Rogers of Somerset.

The goal of the new program is to replace inadequate systems and to build new systems to replace straight line pipes which allow raw sewage to run into the ground.

The Rockcastle Fiscal Court wants an assessment of the number of homes wanting the free septic systems by October 5.

Carlofitis said priority would be given to homes that are grouped closely together in the first round of funding.

The determination of who will be picked and who will not will be made by the PRIDE office in Somerset. \$9 million has been set aside for the first round of funding.

Mt. Vernon receives state grant

The City of Mt. Vernon was one of 72 communities in the state receiving Renaissance Kentucky funding at a ceremony on July 27, at Constitution Square in Danville.

The goal of Renaissance Ken-

those not selected will be considered in the next round of funding.

To be considered for a free septic system, Carlofitis said it is imperative that his office or the local PRIDE office be contacted as soon as possible.

The Judge's number is (606) 256-2856 and the PRIDE office can be reached by calling (256-4902)

Rockcastle is to recognize and honor communities that have maintained or restored their central downtown areas as safe, efficient and functional urban cores. Additionally, the program provides support and technical assistance with the development of strategies for those communities that want to improve their downtowns.

Renaissance Kentucky was launched by Governor Paul Patton in 1997 and since that time 72 communities have applied for and received Renaissance Kentucky designations. Many of these communities have received funds for infrastructure planning, streetscape and facade improvements.

(Cont. to A10)

Blood Drive

There are few of us who would hesitate to save the life of another human being if we were given the opportunity to do so. However, heroism isn't always displayed in the midst of flashing lights and sirens; there is another act we perform to save a life... donating blood. It's a quiet, simple act of heroism that gives life and new hope to the patient who receives your donation, but a real hero needs no praise - just the quiet knowledge that they made a difference.

Central Kentucky Blood Center urges you to be a quiet hero by donating blood at the Rockcastle County blood drive, Tuesday, September 11th from 1:00 p.m. to 6:00 p.m. in the Extension Office basement. Sponsored by the Rockcastle Extension Homemakers. In order to donate you must be at least 17 years of age and weigh at least 100 pounds.

Each donor will receive a free gift in appreciation for your heroism. For more information contact Loretta Robinson at (606) 679-7413.



Miss Kaleisa Robinson, daughter of Kenny and Sherry Robinson of Mt. Vernon was crowned Bowl Queen of the Bob Allen Pigskin Classic held in Danville on Saturday. Kaleisa is a senior at Rockcastle County High School. Miss Robinson is shown above with Bob Allen.

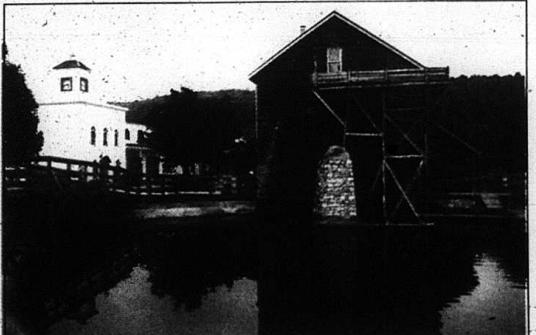

The Gristmill stands at the entrance to the Village in beautiful Renfro Valley. The Renfro Valley Barn Dance is currently in its 62nd year.

Obituaries



Arthur McKinney

Arthur McKinney, 84, husband of Clarice, of Rt. 1, Brodhead, died Thursday, August 16, 2001 at the Lake Cumberland Medical Center in Somerset. He was born on March 16, 1917, at Spiro, the son of the late James Arthur and Liza Jane Brown McKinney. He retired from the L&N Railroad, was a farmer and loved the land; was a devoted husband, loving father and grandfather. On October 22, 1938 he was joined in holy matrimony to Clarice Todd and from that union came seven children, all who survive.

Besides his wife, Clarice Todd McKinney of Rt. 1, Brodhead, survivors are five sons, Danny McKinney and wife, Betty Jo, Bill McKinney and wife, Carolyn, all of Brodhead; Jimmy McKinney and wife, Jean of Lexington; Jackie McKinney and wife, Brenda of Mareburg and Darrell McKinney, Brodhead; two daughters, Joyce Burdine and husband, Genis Ray and Bonnie Gentry and husband, Novice of Ottawa; a one brother, E.J. McKinney of Versailles; two sisters, Mae Bullock of Barboursville and Bernice Reynolds of Eubank; 11 grandchildren, Janet and Stephen Burdine, Nick Gentry, Buck McKinney, Sandy Simmons, Shane McKinney, Tim and Jeff McKinney, Angela Playle, Eric McKinney and Josh McKinney; nine great grandchildren and a special neighbor, Shawn Brown. As well as his parents he was preceded in death by four brothers, Clyde, Robert, Bailey and Sherman McKinney and one sister, Ina Reynolds.

Services were Sunday, August 19, at the Marvin E. Owens Funeral Home Chapel with Dan McKibben officiating. Burial was in the Providence Church Cemetery.

Casketbearers were Nick Gentry, Buck, Josh, Shane, Eric, Tim and Jeff McKinney and Shawn Brown.

Honorary casketbearer was Harold Hames.

"Mib" Carson

Mary Elizabeth "Mib" Carson, 83, of Brodhead, died Thursday, August 16, 2001 at Sowder Nursing Home in Brodhead. She was born May 21, 1918 in Brodhead, the daughter of the late Dock Baird and Rose Alice (Evans) Chandler. She was a nursing assistant at Rockcastle Hospital for many years, a homemaker and a mother. She was a member of the Brodhead Baptist Church.

Survivors are a son, John Baird Carson and wife, Dona of Birmingham, Washington; eight nieces, Ruby McKinney, Nina Cook, Madge Harp, Yolanda Ramsey, Mary Louise Carrier, Linda Collier, Cordelia Kaye Chandler and Patsy Helton; three nephews, Billy Lee Atkinson, Charles Chandler and Carroll Chandler; the special friends, Ann Taylor, Ruby Lee Wilson and Donna Morrissey. Besides her parents she was preceded in death by her husband, William Gravely Carson; two sisters, Bessie Atkinson and Jessie Atkinson; four brothers, Leon, Arthur Boone, Evan Patrick and Dock B. Chandler, Jr.; one niece and four nephews.

Services were Monday, August 20, at Marvin E. Owens Funeral Home Chapel with Bro. Mark Whicker officiating. Burial was in the Piney Grove Cemetery.

Casketbearers were Marshall and Mike McKinney, William Harp, Clyde Clark, Dudley Harp, Donald Cable and Don Stevens.

NOTICE OF PUBLIC HEARING

The Public Service Commission of Kentucky is holding a hearing on September 20, 2001 at 9:00 a.m., Eastern Daylight Time, in the Commission's offices, located at 211 Sower Boulevard in Frankfort, Kentucky, for the purpose of cross-examining witnesses in Case No. 2000-491-A, which is an examination of Kentucky Utilities Company's application of its fuel adjustment clause from November 1, 2000 to April 30, 2001.

KENTUCKY UTILITIES COMPANY
220 West Main Street
Louisville, Kentucky

Sam Gabbard

Sam Gabbard, 78, of Berea, died Wednesday, August 15, 2001 at the Berea Health Care Center. He was born on November 5, 1922, the son of the late Eli and Cora Boggs Gabbard. He was a self-employed carpenter, a member of the carpenters union, and a member of the Bethel Baptist Church.

Survivors are three children, Jesse Lee "Jack" Gabbard and wife, Rosalind of Richmond, Marilyn Ann Garrett and husband, Bobby of Berea and Jewell Lynn Hanel and husband, Jerry of Mt. Vernon; two sisters, Elsa Marie Jackson and Opal Medlock, both of Berea; four grandchildren, Gina Lee Garrett, Jason Lee Gabbard and Jeffrey Wayne Benton; three great grandchildren, Lindsay Rochelle Wiles, Natasha Paige Wiles and Dylan Scott Hanel.

Services were Friday, August 17th, at the Lakes Funeral Home in Berea with Rev. Sherman Ponder and Rev. Kenny Davis officiating. Burial was in the Madison County Memorial Garden.

Casketbearers were Craig Garrett, Jason Gabbard, Jeffery Benton, Don Wiles, Don Phillips, Scott Hanel and Eldon Browning.

Allen

Mrs. Cora Ellen Allen, 82, of Alachua, FL and formerly of Rockcastle County, died Saturday, August 18, 2001 at her residence. She was born in Rockcastle County on December 1, 1918 the daughter of David and Margaret Gadd Abney. She was a homemaker and a member of the Roundstone Baptist Church.

She is survived by: three sons, Larry Allen of Ft. Wayne, IN, Phillip D. Allen and wife Theresa of Ft. Wayne, IN, and David Allen and wife Elsie of Alachua, FL; three daughters, Maxine Cockrill and husband Jerry of Brandon, FL, Judy Vires of Alachua, FL, Jennifer Purvis and husband Steve of St. Petersburg, FL and Cathy Boskoff and husband Michael of Tomball, TX; one sister, Hazel Hunter and husband Bob of Green Valley, AZ. Also surviving are 19 grandchildren and 14 great grandchildren.

She was preceded in death by her husband, Vester Allen, four brothers and two sisters.

Graveside services were conducted Tuesday, August 21 at the Green Hill Cemetery by Bro. Wayne Haring, Dowell and Marjory Funeral Home (www.dowellmartin.com) in charge of arrangements.



Burgess Abney

Burgess Abney, 92, of Rt. 2 Livingston, died Tuesday, August 21, 2001 at the Rockcastle Hospital. He was born on April 1, 1909 in Rockcastle County, the son of the late Lee and Jolie Abney. He was a retired farmer and a member of the United Baptist Church at Red Hill.

Survivors are: one son, Henry Lee Abney of Red Hill; two half brothers, Edward and Ernest Bowman of Sharonville, Oh.; one sister, Mrs. Nora Wright of Science Hill; four grandchildren and seven great grandchildren. He was preceded in death by his wife, Ethel Morris Abney and by one daughter, Celia Bernice Hammond.

Services will be held Thursday (today), August 23, 2001 at 1 p.m. at the Cox Funeral Home Chapel with Bro. James Mullins officiating. Burial will follow in the Red Hill Cemetery.



Aleda Bond

Mrs. Aleda Bond, 57, of Livingston, died Thursday, August 16th at the Rockcastle Hospital. She was born in Rockcastle County on January 12, 1944 the daughter of R.G. and Mary Ruth McClure. She was a cook and a teacher's aide for the Rockcastle County School System and was a member of the Morning View Holiness Church.

She is survived by her husband, Harvey Bond of Livingston; three sons, Harvey Dean Bond and wife, Lisa of Mt. Vernon, Jonathan Bond and wife Melissa of Livingston and Bobby Bond and wife Linda of Mt. Vernon; one daughter, Aleda Anne Mason and husband Leonard of Easter Bernstadt; two brothers, Bobby Lee McClure and Raymond Roger McClure, both of Livingston; two sisters, Nellie Rebecca Leger of Berea and Carrie Ann Milburn of Mt. Vernon. Also surviving are seven grandchildren and one step grandson. She was preceded in death by her parents, R.G. and Mary Ruth McClure, and a brother, Robert Cecil McClure.

Funeral services were conducted Sunday, August 19th at the Dwell and Martin Funeral Home Chapel (www.dowellmartin.com) by Bros. Billy Medley and Elzie Doum. Burial was in the Pilgrim's Rest Cemetery in Laurel County.

Pallbearers were William Leger, John Reese, Dexter Mason, Doug Lewis, Ronnie McClure and Bryan Mullins.

Thada Bright

Thada P. Bright, 65, died Tuesday, August 21, 2001 at her home in Mt. Vernon. She was the daughter of Mildred Felt and the late Clyde Scott. Besides her husband, Jack W. Bright, she is survived by six children, Jack W. Bright II and wife Patty, Bryan Alan Bright and wife Susan, Nila Freeman and husband Glenn, Marsha Loe and husband Roy, Greta R. McFarland and husband Michael, Lisa D. Bemie and

husband Patrick. She is also survived by eight grandchildren, Matthew, Casey, Ryan, Christian, Jeffrey, Mark, Rachel and Kelsey.

Hart Funeral Home in Corbin will be in charge of visitation and all funeral arrangements. For more information phone 606-528-5311.

Card of Thanks

Gaffer Cash

The family of Gaffer Cash would like to say a special thank you to all the friends and loved ones who visited him when he was sick. To each of you the kindness you showed at the time of his death. A special thanks to each of you.

The Cash Family



"What Saith the Scriptures"

Jesus taught the apostles, (and us), "These things I have spoken unto you, that in me ye might have peace. In the world ye shall have tribulation: but he of good cheer, I have overcome the world." This is such a practical and helpful concept to keep in mind. This word tribulation is defined by Mr. Strong: "pressure (lit. or fig.) - afflicted, (-tion), anguish, burdened, persecution, tribulation, trouble." Indeed living on planet earth, among people of this world, there is indeed from time to time the various pressures, troubles, tribulations that come our way. I would hope it would cause us to long for that home in heaven, where we can escape the trials, sorrows, woes of this life. That God that we can find peace and tranquility of heart in our Lord Jesus Christ today. The storm may be blowing all around us with many tribulations, but we can have the joy and peace of mind that we are right with God, and have the promise of eternal life, (assuming we are trusting and obeying the Lord). To think that in heaven we will be free from all the woes and tribulations of this world. Friends, do you have this hope in Christ? Let us help you know these things.

Providence Church of Christ

Dan McKibben-758-9316 • E-mail: Dan.McKibben@Juno.com
Web Site: www.WhatSaithTheScriptures.com
Time of Services: Sunday 10am Bible Study, Worship 10:40 & 7pm, Wednesday 7:30pm. Radio program, Sunday 8am, 1460 AM

FREEDOM LEXINGTON

YOUR DODGE, CHRYSLER & JEEP HEADQUARTERS

We'll Beat Any Deal!

No Money Down!

Financing as low as 0.9% APR

Rebates up to \$6,500

Over 700 New Vehicles in Stock!

Don't Buy Anywhere Else Til You've Looked at Freedom's Selection

'01 Dodge Durango SLT 4x4

\$299 per month

'01 Dodge Caravan SE

\$209 per month

'01 Grand Cherokee Laredo

\$311 per month

'01 Jeep Liberty

27 Now Available

'01 Dodge Ram 1500 Quad Cab 4x4

\$289 per month

Bring this coupon in to either Freedom Location. With a Test Drive, you'll get **One night room stay at The Continental Inn, Lexington!** Purchase a Vehicle & get a 2nd Night!

Limit One per Family. Expires September 15, 2001.
Check out our virtual dealership on the web at www.freedomlex.com

FREEDOM LEXINGTON

Dodge Chrysler Jeep
1560 New Circle Rd
Toll Free 1-866-268-1560

FREEDOM ON BROADWAY

Chrysler Jeep Suzuki
1651 North Broadway
Toll Free 1-877-676-6263

Use proper garden crops to can homemade salsa

By: Hazel Jackson
County Extension Agent for
Family and Consumer Science



Do you want to carry the delicious taste of vegetables fresh from the garden into the cold winter months? One easy way is to use tomatoes, green and banana peppers, and onions from the garden to make salsa your family can enjoy all year. Homemade salsa is low in calories and has no fat. Plus, you can use it in a variety of ways - baked over pork, chicken or fish, as a marinade for these grilled entrees, or a dip for vegetables and chips.

- Making canned salsa is quick and easy.
- Canned Salsa
- 10 cups (about 6 pounds) peeled, core, chopped red-ripe tomatoes
- 2 cups (about 2 pounds) seeded, chopped green peppers
- 2 cups (about 1 and 1/2 pounds) chopped onion
- 1 1/4 cups (about 1/2 a pound) seeded, chopped banana peppers
- 1 1/4 cups (about 1/2 pound) seeded, chopped hot peppers
- 1 1/4 cups cider vinegar
- 2 tablespoons cilantro, minced
- 3 teaspoons salt

a boiling water bath. Yield: six pints. Nutritional analysis: 25 calories, 1 gram protein, 6 grams carbohydrates, and 0 grams fat per one-fourth cup.

To increase the hotness, or bite, of this mild version of salsa, replace banana peppers with hot peppers. You also can add one teaspoon of hot pepper sauce.

Remember to always wear rubber gloves when working with hot peppers because they contain a chemical that causes a burning sensation on the skin surface when exposed to air. If you forget gloves, these procedures might help:

- Soak your hands in warm soapy water for 30 minutes. Then soak them for 20 minutes in a solution of one cup vinegar and one quart of cold water. If you still have a burning sensation on your hands, coat them with vegetable oil or spray with a benzocaine or Xylocaine preparation. If neither procedure alleviates the burning, run cold water over your hands to keep air from getting to them. Time really is the only cure for the burning sensation felt from this common mistake.

For additional common information and free canning publications, contact the Extension Office at 256-2403



Brianna Russell and Mr. Clay Colson worked to enter items in the Vegetable Division at the Brohead Little World's Fair.



Matthew Whitaker enters in exhibits at the Brohead Little World's Fair.

Recycling Committee. Even during the busy season the few extra minutes it takes to rinse empty containers is time well spent.

The Rinse and Return program was started in 1990 to encourage farmers, retail farm supply dealers, and other pesticide users to recycle their properly rinsed plastic pesticide containers. Last year 87 Kentucky counties participated collecting over 95,000 pounds of plastic chips representing approximately 155,000 plastic containers.

The Rinse and Return Plastic Pesticide Container Recycling Program is a cooperative project between

Rockcastle County Conservation District, the Kentucky Fertilizer and Agricultural Chemical Association, the Kentucky Department of Agriculture Division of Pesticides, the Kentucky Farm Bureau Federation, and the University of Kentucky Cooperative Extension Service. Pesticide Container Recycling Program is a cooperative project between Rockcastle County Conservation District, the Kentucky Fertilizer and Agricultural Chemical Association, the Kentucky Department of Agriculture Division of Pesticides, the Kentucky Farm Bureau Federation, and the University of Kentucky Cooperative Extension Service.

It's Your Money

By Jonathan Miller,
Rockcastle State Treasurer

With the official launch of Kentucky's Affordable Prepaid Tuition (KAPT) only weeks away, the program is buzzing with new developments and initiatives. KAPT will soon make it easier for Kentucky farmers to afford a college education, by guaranteeing the cost of tomorrow's tuition at today's lower prices - all through a completely tax-free investment.

I write to update you - and ask for your help in spreading the word in time for our October 15 launch.

New Website: This week, we are launching KAPT's new website: www.getKAPT.com. Check it out today to learn more details about how the program will work and about the options for your children and grandchildren. Within a few weeks, the website will contain detailed price information for our Value, Standard and Premium plans. If you do not have web access, you can always reach us at our toll-free number, 888-919-KAPT.

KAPT Foundation: As pre-paid tuition programs in other states have demonstrated, KAPT's affordable monthly payment plans will open up college to thousands of new lower to middle class Kentuckians. Still, there are children KAPT cannot reach - from those families who have no savings to put aside. That's why we are establishing the KAPT Foundation to fund pre-paid tuition scholarships for these Kentucky youth. The foundation will be funded entirely by private contributions. For more information on the foundation, you can contribute to the program, check out www.getKAPT.com or call us at 888-919-KAPT.

KAPT Logo: As part of our extensive grassroots marketing campaign, we are asking Kentucky businesses and organizations to prominently display the new KAPT logo - on their internal communications, their promotional materials and their places of business. Please join us in our efforts. The logo-which directs viewers to our website and toll-free number - can be downloaded at www.getKAPT.com.

Payroll Deductions: Our grassroots marketing effort will also involve hundreds of small houses/parties across the state, during which I or a KAPT representative will make a presentation about the program and answer questions of those in attendance. If you are interested in hosting 10-20 couples in your home sometime at your convenience this fall, please e-mail us at rebecca.comley@mail.state.ky.us or call us at 888-919-KAPT.

Payroll Deduction: Dozens of private companies have agreed to join state government in offering a KAPT

payroll deduction to their employees. Payroll deductions is an excellent way - at little or no cost - to help you reward your employees by making it easier to afford a college education for their children or grandchildren. To obtain our new KAPT Payroll Kit, which provides sign-up forms and materials to distribute to employees about the program, check out www.getKAPT.com or call us at 888-919-KAPT.

Kentucky KAPTians: I am so excited by the number of Kentucky citizens across the state who have volunteered to be Kentucky KAPTians: individuals who will help spread word of KAPT to their communities through visits to school and civic groups and the distribution of brochures and posters. We need more KAPTians to join us, so if you or someone you know might be interested, please sign up on our e-mail list at www.getKAPT.com or call us at 888-919-KAPT.

We will continue to update you on the program's progress before our October 15 launch. Until then, I hope you enjoy the rest of your summer.

PUBLIC HEARING INFORMATION FOR THE YEAR 2001 (FISCAL YEAR 2001-2002)

Rockcastle County District Public Library District	
Proposed Tax Rate (4%):	1.92
Anticipated Revenue:	46,481.00
Preceding Year's Tax Rate:	1.9
Revenue:	45,275.00
Compensating Tax Rate:	1.85
Anticipated Revenue:	46,713.00
Expected Revenue from:	
New Property:	1,191.00
Expected Revenue from:	
Personal Property:	12,194.00

In accordance with the provisions of HB 4 enacted by the 1979 Kentucky General Assembly a public hearing has been set by the Rockcastle County Public Library District Board of Trustees for September 4, 2001 at 10:00-11:00 a.m. at the Rockcastle County Public Library. The purpose of the hearing is to inform the public that the Rockcastle County Public Library District is proposing the 1.92 cent tax rate with anticipated revenue of \$48,481.00. This tax rate reflects a 4% increase in anticipated revenue. The tax rate for the preceding year was 1.9 cents with anticipated revenue of \$45,275.00.

The compensating tax rate is 1.85 cents with anticipated revenue of \$46,713.00. The expected revenue from new property is \$1,191.00. The expected revenue from personal property is \$12,194.00. Increases for the 2001 budget year is needed due to the rising costs of books, library materials, technology, equipment and building maintenance.

METAL ROOFING & SIDING
FACTORY DIRECT Complete Building Packages

We Make TRUSS ROOF

We also stock:

- Trims
- Skylights
- Screws
- Sliding Door Tracks
- Walk-Thru Doors
- Windows
- Ventilation
- Capsules
- Fiberglass Sheets
- Nails

1-800-474-4321

DAVCO STEEL

200 Davco Drive, Danville, KY 40423 AD 08-193

Quality Products
On-Time Delivery
Factory Direct
Wholesale Available

County Fair Exhibits

By: John McQueary
County Agent for 4-H/Youth Development

On Tuesday, August 7, 2001, Rockcastle County youth and adults entered exhibits in the 106th Annual Little World's Fair. There are six different categories where items were entered: 4-H Division, Field Crops, Handwork and Crafts, Fruits and Vegetables, Foods and Flowers.

Many of the youth will be exhibiting several items at the Kentucky State Fair running through August 26. Youth areas are follows:

Andrew Robbins, Anna Guilfoil, Gabi Guilfoil, Melinda Coffey, Chris Robbins, Jenni Beth Nealey, Matthew Whitaker, Jillisa Lay, and Carri Hunt.

Special thanks to each person who helped enter exhibits: Chris Robbins, Mike Robbins, Melinda Coffey, Jenni Beth Nealey, Andrew Robbins, Patsy Morgan, Brenda Taylor, John Holbrook, Clay Colson, and Brianna Russell.

Rockcastle kicks off Rinse and Return Recycling Program

The Rockcastle County Conservation District recently announced the 2001 kick-off for the Rinse and Return Plastic Container Recycling Program. They encourage all farmers, farm supply dealers and other pesticide users to participate in this exciting recycling program.

The Conservation District has scheduled collection dates and times for this year. The collection dates for Rockcastle will be September 6, 2001 at the USDA Service Center from 10:00 a.m. to 1:00 p.m. Individuals are encouraged to bring in their rinsed plastic pesticide containers where they will be inspected, run through a chipping machine and the material will be shipped to a facility to be reused in the manufacture of new pesticide containers.

How to participate: (1) Triple-rinse or pressure-rinse all containers when emptied. Remember, it's best to rinse containers immediately after they are emptied. Some pesticide residues solidify quickly, and become difficult to remove from the container if left in the jug. (2) Dispose of the pesticide caps and remove sleeves and labels from containers. The pesticide caps are made of a different plastic material that cannot be currently recycled. (3) Bring all properly rinsed, five gallon or smaller, plastic containers to the listed collection sites on the dates and times specified for your county. Keep empty containers in a dry, secure place until the collection date. Each empty pesticide container returned will be inspected to ensure it has been properly rinsed. Unrinsed containers will NOT be accepted.

*Proper rinsing of pesticide containers is easy to do, saves money and helps protect the environment," says Sandy Whitaker, local coordinator of the Rockcastle County Container

NOW OPEN

ROBIN'S SALON & TANNING

35 Lovell Lane • Mt. Vernon • 256-8481

Monday - Saturday
9 a.m. to ?

Walk-ins Welcome!

Robin Lear - Owner/Hairstylist

NOW AVAILABLE!

Outpatient Services for Children & Adolescents

From time to time we all experience difficult times. When you or a loved one needs professional help, a team of psychiatrists, therapists and other healthcare professionals provide confidential counseling services for:

- Children and Adolescents
- Individuals and Families
- Geriatric patients

Please call for more information about our services.

Inpatient Services (859)239-4000 • Outpatient Services (859)936-TALK (8255)
Partial Hospitalization Program (859)239-1450 • Toll free, 24-hours (800)928-4121.

Behavioral Health Services
Ephraim McDowell Health

217 South Third Street • Danville, KY 40422 • www.emmc.org

Big City Auction House

Main St. • Livingston • 453-4214
Billy Bryant, Auctioneer

Auction

Sat., August 25th • 7 p.m.

Stihl 017 Chain Saw "New"; 30' Aluminum Ladder; Craftsman Premium Series Tool Box on Rollers - 3 pc. like new; Refrigerator; Microwave; Stereo CD Cassette AM/FM Stereo - "Nice"; Large Commercial 2 spd. Air Filter - for dusty work areas; Stackable Storage Bins - for nails, bolts, parts, etc.; Large Canon Copier on Rollers - needs some repair; Small Metal Storage Cabinet on Rollers; 36" Door with 36" Side Glass; Golf Clubs; Glassware; Angel Figurines; Harley-Davidson items; Small 48 Drawer Metal Storage Cabinet; Set of Like New Heavy duty Car Ramps; Home Interior Pictures; Small Folding Shovels; Ladder Ladders; Dale Earnhardt Card and Knife Sets; Household items; Tools; Antiques and More.

Cystic Fibrosis Bike-a-thon September 8 in Brodhead

**By Clara Proctor
Chairperson**
Some day there will be a cure for Cystic Fibrosis. Let's help hasten that day, to relieve so many victims of this dreadful disease!

The 18th Cystic Fibrosis bike-a-thon will be held at the Middle School September 8, 2001, 12:30 to 3:00 p.m. In case of rain the event will be held September 15. You may pick up sponsor sheets from the office at Brodhead school, at the Middle School or Nelson Graves, or at the Citizens Bank, then collect donations and bring to the bike-a-thon September 8.

Cromer-Whitaker Reunion held

The 50th Cromer/Whitaker Reunion was held on Saturday, July 21 at the Christian Assembly Camp in Brodhead. As always, Everett Cromer and family were the first to arrive. He and Verna Whitaker Graves were the only two present that had also been at the first reunion at S.R. Cromer's home in 1951. Vernon Cromer and Laura Whitaker Cromer were there in spirit, although unable to attend.

John D. Cromer won the prize for bringing the most family members with twelve present.

Zelma Whitaker Hayes won the grand prize of a gas grill donated by Tami Hastings and Aron Cromer won the second prize, a collector's doll donated by Faye Hensley.

Cecil and June Hiatt were the couple married the longest at 55 years and Michael and Laura Bradley were the most recently married.

Faye Hensley traveled the furthest from Richmond, Indiana. Special thanks to Don Whitaker and family for all of their hard work again this year to make the reunion a big success.

If we've left anyone out we apologize. We are only including the ones that signed the register. Those that signed were John D. and Rissie Cromer, Michael Cromer, Tami, David and Jessica Hastings, Krysti and Marley Masterson, Mark, Ann and Aron Cromer, Tom and Norma Carpenter, Audrey Reed, Josh Keaton, Jennifer Gilbert, Wilma Whitaker McCulley, Zelma Whitaker Hayes, Robert Lewis (Gus) Whitaker, Everett Cromer, Ken Cromer, Bill Chapman, Norman and Betty Whitaker, Adrian Murray, J.T. and Doris Glad, Donnie and Liz Whitaker, Nathan Whitaker, Denver and Beth O'Neal, Sonya Reed, Everett and Geraldine Cash, Deanna Mullins, Michael and Laura Bradley, Deanna and Lauryl Carpenter, Kim, Michael, Whitney and Amber Whitaker, Stan Hopkins, Betty Cromer, Vickie O'Neal Tuggle, Verna Graves, Buddy and Betty Dillon, Carl and Geneva Houston, Bill and Gladys Groger, Glenn and Teresa Whitaker, Esther Patton, Faye Hensley, Vivian Renner, J.R., Natalie, Greg and Travis Lovett, Rick and Rhonda Krasher, Rex Collins, Mr. and Mrs. Edward Houston, Charles Houston and Kelly Whitaker.

ber 8. No age limit, you may walk or ride to participate. A parent or guardian must sign if under age 18. Please have checks made to Cystic Fibrosis Foundation or CFF.

The event will be supervised and refreshments will be served to all participants.

The 43 bringing the most money will receive one of the following:
1 of 2 10 speed bicycles, 1 of 3

large Pizza Hut pizzas, 1 of 2 patio-ball jump rope kite, 1 of 2 neese footballs, 1 of 3 stuffed bears, 1 of 20 bouncie balls, 1 of 3 basketballs, 1 of 5 puzzles, farm country kit, sketch pad and activity kit.

The one bringing the most money may choose prize-then second-third on through '43. In addition to the prizes above, bring \$10.00 and receive a cone of ice cream from Dairy

Delite in Brodhead. Bring \$50 and win an official CF t-shirt and many more prize choices listed on each sponsor sheet.

Thanks for past support, with all your help again, we can have another successful event. Working together, we will help to someday make a difference. Cure Found for this horrible disease would be much better meaning for CF.



Now serving
Rockcastle County and
surrounding areas

Excavating
& Hauling
Bobcat/Backhoe
Dump Truck

Vall M Franklin dba
Franklin Services

Cell: 606 308-1093
Home: 606 758-4616

MIDWAY FURNITURE



Broyhill Sofas \$599.95



Broyhill Bedrooms \$899.95

STORE WIDE
ANNIVERSARY
SALE

Don't miss a minute
of the fabulous fun or
the storewide savings!



Bedroom-Dresser, Mirror, Chest, Bed \$699.95



Sofa & Recliner Both Pieces \$799.95



Lane Sectional 3 Recliners, & a drop down table \$1899.95



Lazyboy Recliners starting at \$329.95

ADD DOES NOT APPLY TO PREVIOUS SALES OR LAYAWAYS
SEE STORE FOR DETAILS



Truckload Mattress SALE

PRICES
AS LOW AS: \$59.95
Twin, Es. Pk.

The Restonic Trucks are rolling
in with values like never before on
every style, size and firmness



INCREDIBLE SAVINGS!

Midway between Richmond and Berea on US 25

SPECIAL DENTURES

1. THE PALATELESS UPPER DENTURE

- A. No more gagging
- B. Enjoy the taste of food again.
- C. No more using glue

2. THE SNAP-ON LOWER DENTURE

- Benefits:
- A. Eliminates all movement of denture
- B. Increases chewing power
- C. No more using glue

"YOU ARE WHAT YOU EAT"

Why be denied the foods that are hard to eat because of ill fitting

DENTURES
As Low As \$595.00

Ballard Morgan, D.M.D.

Griffin Gate Plaza
1510 Newgown Pike
Suite 201
Lexington, KY 40511
General Dentistry
1-800-467-7535
859-233-7700

Lab on premises for soft or hard retires. Repairs while you wait.
Financing available with approved credit. FREE CONSULTATION
Prices may vary with additional or different materials, techniques used or individual needs of patients.

Always a Friendly Welcome!

- ★ Free Delivery
- ★ Free Set-up
- ★ Better Quality
- ★ Better Service
- ★ Better Selection
- ★ Financing Available

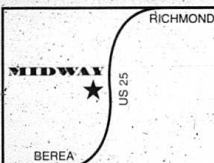

Midway between Richmond
and Berea on US 25

624-0852

Our Readers Write

Dear Editor,
The reason I am writing this letter is because I am having a real problem with the officials in Rockcastle County. I am not sure who makes the laws, rules, or guidelines for the Social Services, but who ever it is, I would like to speak with them.

The reason for this is because I have two young children and I, along with their father take the best care of them as possible. They are having grandparents on both sides of the family that make sure they get everything they need and want. To be quite frankly I think it is obscured that just anyone can call and say anything about anybody and they have to explain every detail of their children's lives to a total stranger.

But what really gets me is the fact that they are not stopping point. You would think that after two, three, or even four times of visiting the home and finding nothing there would be someone to stand up and say "look if you can't leave your name or phone

number or some sort of proof that such and such is happening you need not to call back."

And furthermore I would like for the person who is calling in on me would at least have the backbone to leave your name or something. I think who ever you are is a coward. You call and call and call but you have not got enough guts to say yes my name is such and such and I saw so and so mistreating their children. If you really think I am a bad mother then tell me or show me some sort of proof that I am. At least have the backbone to show what you are telling is the truth. Spare my children from anybody and they have to explain every detail of their children's lives to a total stranger.

They shouldn't have to worry about strangers coming into their own home and scaring them. Please leave me and my family ALONE!!!!!!

Running out of patience!
Christie Foster
Mt. Vernon, KY

Skaggs Creek Cemetery

Now taking donations for the perpetual fund and also for the work fund. Please send donations for the savings fund to Betty Ann Whitaker, Rt. 1 Box 519, Mt. Vernon, KY 40456 and donations for the work funds to Rose Mink, Rt. 1 Box 318A, Brodhead, KY 40409.

Piney Grove Cemetery

Anyone who would like to send donations for the upkeep of Piney Grove Cemetery can do so by sending donations to the following address: Bryan Bussell, Rt. 1 Box 91D, Brodhead, KY 40409 or Marvin E. Owens, PO Box 658, Brodhead, KY 40409.

Church News

Songbooks Available

Pine Hill Holiness Church now has songbooks available. Books may be picked up. Call 256-2535 for more info, or send \$14.00 (\$12.00 plus \$2.00 postage) to: Pine Hill Holiness Church, Rt. 2 Box 85, Mt. Vernon, KY 40456.

Recipes Needed

Cups Chapel Holiness Church needs recipes for a cookbook. Please send any recipes to Lisa Carpenter at PO Box 183, Livingston, KY 40445 or email laci@tkh.net. The church is also selling Home Interiors candles for \$6 each. All proceeds go to the church building fund.

Special Singing & Fellowship

Mareburg Baptist Church will have a special singing and fellowship August 26th at 7 p.m. Steve Sears and Donna Cromer will be the special guests. Everyone is invited for good singing and fellowship.

Gospel Singing

Believers House of Prayer, located 1.5 miles north of Renfro Valley on Hwy. 25, will be having their first monthly gospel singing Saturday, August 25th at 7 p.m. Lois Gordon of Danville and others will be singing. Everyone welcome.

Notice

First Baptist Church of Mt. Vernon will be accepting sealed bids for a church bus. The bus is a 1974 Ford

in good condition. It can be seen in the parking lot behind the Piney Grove Cemetery. Send sealed bids to PO Box 386, Mt. Vernon, KY 40456. For further information call 256-2449.

Revival

Revival starting August 27th at 7 p.m. at Clippes Chapel Holiness Church with Jeff Osborne preaching.

Free Bible Course

If you would like to receive a free 8 lesson Bible correspondence course by mail, send your name and address to Bible Course, Rt. 4 Box 297, Mt. Vernon, KY 40456.

Singing

Saturday, August 25th at Maple Grove Baptist Church at 7 p.m. Featured singers are the Maple Grove Singers (including Vickie and Ronald Mullins, Scott and Joanna Miller, Judy Mullins and Jessica Vanzant) and others. Keith Carr, Pastor.

Concert

In concert, "The Gospel Troops," singing Southern Gospel at the New Day Worship Center, Lancaster Church of God, Saturday August 25th at 7 p.m. Admission is free. A love offering will be lifted for the Building Fund. Rev. Paul Brasseaux and the congregation extends a warm welcome to everyone that would like to attend. The Lancaster Church of God is located at 1678 Lexington Road, Lancaster, 1 mile north on US 27.

Upcoming Reunions

Pine Hill School Reunion

The 6th Annual Pine Hill School Reunion will be held Sat., September 1, 2001 at the Shelter House of the Pine Hill Missionary Baptist Church from 11:00 a.m. to 3:00 p.m. All former teachers, students and their families are invited to attend. Bring a covered dish. Hope to see you there.

Cromer

Reunion, Saturday, September 1st, home of Mrs. Cromer. Family of the late Boone Cromer.

Higgins-Ball

Family and friends are invited to the Higgins-Ball Reunion Saturday, September 1st at the Family Life Center in Renfro, top of the hill on left. Start gathering around noon.

Vanwinkle

The family of the late John Frank Vanwinkle will hold a reunion on August 25th at Harest Grove, Renfro Valley behind Renfro Valley Campground on US 25. Everyone welcome. Bring a dish and enjoy the day!

Singletons

The annual Singleton Family Reunion will be Sunday, August 26th at the Family Life Center. Shelter on top of hill on right. All relatives and friends are welcome. Bring a covered dish and enjoy the day with us.

Hamm

Hamm Reunion will be Sunday, September 2nd at Quail Park, Hwy. 70

at 12 noon. All friends and family are invited to attend. Come and bring a covered dish.

Graves - Hayes - Owens Reunions

Graves - Hayes - Owens Reunion will be Sunday, September 2nd, potluck starting around noon, Blue Springs School House.

Rowe

Coming Soon! Rowe Family Reunion, Labor Day, Mon. Sept. 3rd, Hwy. 70, Quail Park Lunch around 1 p.m. Come bring a covered dish. All Rowe relatives invited.

Bell/Middleton

Bell/Middleton Reunion will be September 2nd at 1 p.m. at CAP Family Life Center. All family and friends invited. Bring a covered dish.

Mullins Reunion & Fairview Homecoming

The annual Mullins Family Reunion and Fairview Homecoming will be held Sunday, September 2nd at Fairview, Mullins Station. A potluck lunch will be served. A new shelter is available for everyone's convenience. We look forward to seeing all the Mullins related families at this year's event.

Hummel

Hummel Homecoming at the Old Hummel Church, Saturday, September 1, 2001. Come anytime, all day, lunch will be at 1 p.m. Everyone welcome.

Cemetery Notices

Pine Hill Cemetery

Anyone who would like to send donations for the upkeep of Pine Hill Cemetery please send to: Lorene Fonder at 314 Jessica Circle, Richmond, KY 40475.

Philadelphina United Baptist Church Cemetery

All donations for the cemetery fund will now need to be sent to Philadelphina United Baptist Church Cemetery, Anyone. Receipt will be sent for all purposes. Please do not send donations to anyone else.

Philadelphina-United Baptist Rev. James Bryant Rt. 3 Box 962B Brodhead, KY 40409

Smith Family Cemetery

Donations needed for moving and upkeep of Smith Family Cemetery. Any donations would be greatly appreciated. Please send to: Marvin F. Smith, Rt. 2 Box 384, Livingston, KY 40445.

High Dry Cemetery

Donations are once again needed for moving and upkeep of the High Dry Cemetery. Please send donations to: High Dry Cemetery, c/o Jonett Phelps, Rt. 4 Box 480Q, Mt. Vernon, KY 40456. All donations are greatly appreciated.

Johnetta Cemetery

Donations needed for the upkeep and maintenance of Johnetta Cemetery. Please send to: Harold Ballinger, 507 Three Links, Mt. Kee, KY 40447. Memorial service will be held May 27th.

Livesay Cemetery

Donations are needed for the upkeep and moving at the Livesay Cemetery. All donations will be greatly appreciated. Please send to: Gloria Livesay Seals, Rt. 3 Box 622, Brodhead, KY 40409. 606-758-9317.

Negro Creek Cemetery

Please send all donations for the Negro Creek Cemetery to Dixie Blanton, Rt. 3 Box 1076, Brodhead, KY 40409.

Red Hill Cemetery

Marie Ruppe, Rt. 2 Box 325, Livingston, KY 40445 is still taking care of the Red Hill Cemetery. Any donations will be greatly appreciated. Thank You.

Fairview Cemetery

We are in the process of building a shelter at the Fairview Cemetery at Mullins Station. Any and all donations would be greatly appreciated. The shelter will make our reunions much more comfortable. We cannot always depend on renting the tents. Send your donations to: Billy R. Cummins, 215 Joyce St., Mt. Vernon, KY 40456 or call (606)256-4902.

Rimel Cemetery

Rimel Cemetery donations are needed to buy wire and post for a fence around the cemetery. Call Judy Proctor at 256-3881 or leave donation at Snyder Grocery in Conway.

Rockcastle Community Bulletin Board
Sponsored By
Cox Funeral Home
Family Owned & Operated Since 1907
80 Maple Drive, Mt. Vernon, Ky. Ph. 256-2345
Toll Free 1-888-825-2345
www.coxfuneralhomeky.com

Kwanis Club
The Rockcastle Kwanis meets Thursday at noon at the Kastle Inn Restaurant. All visitors are welcome.

JobStart
Want to earn great prizes while learning new skills and increasing your chance of getting a great job? JobStart is the place for you. For more info, call Jennifer at 256-9612 or fax us at 256-8232. E-mail jobstart@kjh.net.

TOPS
(Take off Pounds Sensibly)
TOPS meets Thursday at 6 p.m. at Brodhead Christian Church basement on Main St. in Brodhead. For more info, call 1-800-932-TOPS or locally 758-4047.

Narcotics Anonymous.
Tired of drugs and/or alcohol controlling your life? Come join us at Narcotics Anonymous, every Thursday at 8 p.m. behind Our Lady of Mt. Vernon Church, located on Williams St. in Mt. Vernon. For more info, call 256-9263.

Al-Anon
Al-Anon meets Tuesday nights at 8 p.m. behind Our Lady of Mt. Vernon Church on Williams St. in Mt. Vernon. For more info, call 256-2129.

Republican Party
Republican Party will meet second Monday of every month at Kastle Inn Restaurant at 6 p.m. until further notice.

VA Rep
VA Rep. Homer Vanover, will be at the Rockcastle Courthouse first Tuesday of each month behind Judge's office. Call 1-877-773-7747.

Free Classes
The Rockcastle Health Department will be offering FREE classes to help people stop smoking. The classes are one hour once a week for 12 weeks and have a high rate of success. Classes will begin mid-September and at a time determined based on convenience for participants. If interested, please call the health department at 256-2242.

Bookmobile Schedule
Mon., Aug. 27th: Brodhead and Copper Creek.
Tue., Aug. 28th: Green Hill, Conway, Boone, Fairview, Lambert Rd., Respiratory Care.
Wed., Aug. 29th: Mt. Vernon Manor, Day Health Center, Hammond Trailer Court, Brindle Ridge.

Weight Watchers
Meetings at Weight Watchers! Meetings are every Monday night. Weight-in begins at 5:30 p.m. and the meeting begins at 6:00 p.m. Meetings are at Rockcastle Hospital and Respiratory Care Center in the basement (LPN Classroom).

Indian Tribe
Trail of Tears, Kentucky Indian Tribe meets the 2nd Saturday night of each month at 4 p.m. at the former KJ's Bakery in Brodhead.

Email the Signal at mvsignal@sun-spot.com

Splashing through the mud and the muck...
Don't have time to clean that nasty vehicle
Call The Auto Cleaning Center
today to make an appointment to have your vehicle look like new again.

(606)758-0124



Wash, Wax, Interior Shampooed
The Works!
Prices ranging from \$45-\$65 (depending on vehicle size)
Free pickup & delivery
Mark Lawson owner/operator

Lake Linville's Labor Day Fish Fry & Cook-Out
Lake Linville Boat Dock
Sat., Sept. 1st, 6 p.m.

Free DJ Music by
Larry & Donna Bullock

Fish & Hush Puppies by Doe Stewart & Jerry Mullins
\$5.00 Per Plate
Carry-outs Welcome

Sponsored by Lake Linville Boat Dock Campground and Marine, Inc.

Roanoke County Middle School
21st Century Community Learning Center

Soaring Beyond Expectations
256-5118

Window Treatments Class
Valances & Cornice Boards
Organizational Class, will be 4:00 pm-6:00 pm
Monday, August 27th, 2001
Instructor: Charlotte Bullock
Rockcastle County Middle School

Mail to: Rockcastle County Middle School
Attn: Jason Cogue
Terry Parkey
PO Box 1730
Mt. Vernon, KY 40456

Class Schedule:
August 27th September 10th, 17th, 24th
October 1st, 8th
(Mondays) 4:00-6:00pm
Seating machines are available if needed
*You may register in person at the organization.

Name _____
Address _____
Phone _____

NEAR NEW AUTO INC.
USED CAR CENTER
AUGUST SALE
HUGE DISCOUNTS & SAVINGS

\$69.00 DOWN BUYS

80 in stock

24 MONTH YEAR COME SEE THE DIFFERENCE

'99 Explorer 4 Dr. 4x4 SALE PRICE \$13,990	'99 Kia Sephia 2001 2000 Kms SALE PRICE \$6,990 or '143/mo	'00 Caravan 4 Dr. SE SALE PRICE \$13,300	'96 Explorer 2 Dr. Sport SALE PRICE \$9,990
'97 Cavalier 2 Dr. 50 K miles SALE PRICE \$7,250	'97 Jeep Gr. Cherokee, 4x4 SALE PRICE \$11,990	'00 Dakota Sport, Sharp SALE PRICE \$10,990	
'00 Ranger V6, Auto, 18K SALE PRICE \$10,990	'98 Saturn 4 Dr. 4K SALE PRICE \$9,990	'01 Gr. Am 6 K miles SALE PRICE \$13,990	
'99 Yukon 4x4 L-Series, 4 Dr. 4K SALE PRICE \$22,990	OVER 30 4X4's, SUV's, VANS & P/U's TO CHOOSE FROM	'99 Suburban Dual Air, 3rd Seat, 4x4 SALE PRICE \$22,990	
'99 Ranger SALE PRICE \$9,450	2000 Metro SALE PRICE \$8,450	'99 Sonoma SALE PRICE \$9,450	'00 Neon SALE PRICE \$10,990
'98 Taurus SALE PRICE \$9,250	'97 Blazer SALE PRICE \$12,990	'98 F150 Xcab SALE PRICE \$13,990	'00 Accent SALE PRICE \$8,490

NO BULL - BOTTOM LINE DEALS

US 25 North, Berea, KY (859) 986-8888

NO BULL - Just Good Dealers!

Mt. Vernon Message

Welcome Back! It's been a very busy week at Mt. Vernon Elementary School. Classes are well under way. Teachers and students are reviewing our CHAMPS program and practicing staying on Track this school year.

We are very excited about our new principal, Mr. Leon Davidson. Mr. Davidson is beginning his 22nd year in the education field. He spent his first five years in Georgia where he taught fourth grade and high school French classes. He then moved to Jackson County and taught sixth grade for seven years. Mr. Davidson has taught for 10 years in Rockcastle County at both the middle school and elementary school levels. Mt. Vernon Elementary staff and students are looking forward to a very successful year with Mr. Davidson.

We are looking forward to beginning a new school-wide program this year entitled Project Wisdom. Project Wisdom is designed to build character, self-esteem and community. School-wide components of the program includes a weekly theme that will be posted on the bulletin board in our main lobby and marquee sign outside our building. The themes will be listed on our monthly calendar that are sent home to parents as well as in the Mt. Vernon Message each week. Each day there will be a brief

message that corresponds to the weekly theme. This will be narrated on intercom by various community leaders, parents, staff, students, etc. Teachers will also implement this into their activities by doing a weekly journal page, posting themes in classrooms, referring to themes to reinforce those who have demonstrated the theme topic or to redirect those who have deviated from it and use in classroom discussions. This week's theme quote is as follows: The greatest power that a person possesses is the power to choose.

Mt. Vernon Elementary Site Based Decision-Making Council will meet on September 10, 2001 at 5:00 p.m. It will not meet on the first Monday due to the Labor Day holiday.

Once again, there will be weekly art prize winner from Ms. Tammy Schrader's art class. Students who stay on track during the art class will put their name into a box. A name will be drawn each Friday to determine recipient of the weekly art prize. Last week's winner was Nikki Jones from Mrs. Darlene Cameron's P3 class. Congratulations Nikki!

Be sure to mark your calendars for school pictures on Thursday, August 30.

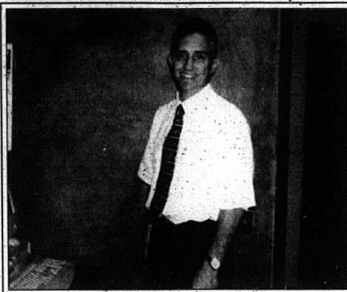

Mr. Leon Davidson - Our new Principal

Local educators participate in National Curriculum Institute

Terry Parkey and Jason Coguer represented the Rockcastle County School system at the 2001 Summer Curriculum Alignment Institute sponsored by the Southern Regional Education Board (SREB). SREB, the nation's first interstate compact for education, was created in 1948 by Southern governors. SREB helps educational and governmental leaders work cooperatively to advance education and, in doing so, improve the region's social and economic life. The Summer Curriculum Alignment Institute was one of a series of professional development opportunities for educators participating in SREB's Making Schools Work school improvement initiative. Making Schools Work is designed to support schools in preparing all students to meet higher standards. Twenty-five school systems from seven states participated in Making Schools Work during the 2000-2001 academic year. The North Carolina Center for the

Advancement of Teaching (NCAT) in Cullowhee, North Carolina, was the site of the Mathematics Curriculum Institute. The Institute leaders were members of the SREB school improvement staff and Project 2061 of the American Association for the Advancement of Science (AAAS) of Washington, D.C., an organization providing professional development for educators in the knowledge and skills they need to help their students meet the highest standards in science, mathematics and technology.

The purpose of the Mathematics Curriculum Institute was to provide time for educators to thoroughly examine their local school curriculum to make sure it supports high academic standards. Participants created a curriculum map and calendar, model lessons, sample assessments and a host of ideas for student assignment. The team representing Rockcastle County School system formulated an action plan for sharing this process with other faculty members.

Kirby graduates from ROTC Camp

Kyle W. Kirby has graduated from the Army Reserve Officer Training Corps (ROTC) Advanced Camp at Fort Lewis, Tacoma, Washington. At the camp, cadets complete a five-week course of intensive military leadership training and evaluation exercises in communications, management and survival training. After successfully completing ad-

vanced camp and graduating from college, the cadet will be commissioned as a second lieutenant to serve in the U.S. Army, National Guard or Reserve.

The cadet is currently a student at Eastern Kentucky University. Kirby is the son of Coy S. and Hazel L. Kirby of Livingston. He is a 1997 graduate of Rockcastle County High School.

FFA attends EKU Field Day

By Tiffany Hopkins
Chapter Asst. Reporter

On July 17th eight members of the Rockcastle County FFA attended the EKU Summer Field Day, along with many other FFA members from across the state. Our eight members competed in two contests. Our chapter competed in Nursery Judging and Tobacco Grading.

In attendance from the Rockcastle Chapter were: Warren Whitaker, Chris McGuire, Brad Bussell, Tim McClure, Chris Childress, Bryanna Bussell, Rebekah Lyons and Jeremy Rowe.

Tim McClure, Chris Childress and Brad Bussell participated in the Nursery Judging contest. The team received second and Tim McClure received second high individual.

The Tobacco Grading Team members were: Chris McGuire, Brianna Bussell, Jeremy Rowe and Rebekah Lyons. They received first place with Chris McGuire being second high

individual. We would like to congratulate all who participated in the contest.



Brad Bussell, competed in the Nursery Judging contest.



Rebekah Lyons and Jeremy Rowe competes in the Tobacco Grading Contest.

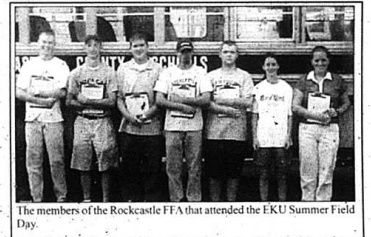

The members of the Rockcastle FFA that attended the EKU Summer Field Day.

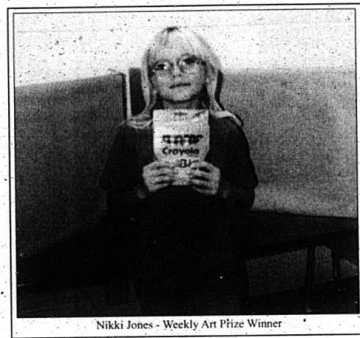

Nikki Jones - Weekly Art Prize Winner

TOYOTA OF SOMERSET

<p>91 Cadillac Deville. Leather, local trade, all buttons. \$5,450.</p>	<p>93 Cadillac Deville. V-8, lots of equipment. \$6,650</p>	<p>98 S-10 Pickup. Automatic, LS, new arrival. Only \$7,450.</p>	<p>98 Chevy Malibu Sedan. V-6, auto, loaded, local trade. \$8,950.</p>	<p>00 Chevy Malibu LS. V-6, auto, leather, sport wheels. \$13,900.</p>	<p>00 S-10 X-cab. Only 10,000 miles, automatic. New Arrival.</p>	<p>95 Dodge Avenger. 2-door, auto, air, only 53,000 miles, local trade. \$6,990.</p>	<p>97 Dodge Neon. Auto, air, local trade. \$5,990.</p>	
<p>98 Dodge Caravan LE 4. Captain's chairs, dual AC, leather, all buttons. \$18,900.</p>	<p>99 Dodge Durango SLT V-8. auto, dual air, 4x4, 2nd seat, must see, one owner. \$19,900.</p>	<p>92 Ford F150 Spillside. Auto, air, local trade, with many options. \$6,990.</p>	<p>95 Ford Conversion Van. High top with leather, captain's chairs, TV and much more. Low miles. New Arrival.</p>	<p>97 Ford Explorer 4x4. Auto, air, XLT package, local trade. \$11,900.</p>	<p>97 Ford F150 4x4. Auto, X-cab, V-8, auto, one owner. \$14,900.</p>	<p>98 Ford Explorer Sport 4x4. Auto, all buttons, low, low miles, one owner, mini condition. \$16,900.</p>	<p>96 Jeep Country Sport Package. PW, PL, tilt, cruise, power seat, CD player, 6 cyl., auto. \$9,900.</p>	
<p>96 Jeep Grand Cherokee. V-6, auto, leather, loaded, local trade. \$10,900.</p>	<p>96 Jeep Grand Cherokee 4x4. Auto, local trade, loaded. \$10,900.</p>	<p>98 Jeep Grand Cherokee 4.0. auto, air, leather, dual power seats, tilt, cruise, AM/FM CD, roof rack, only 20,000 miles. \$17,900.</p>	<p>98 Mercury Cougar XR-7. One owner, leather, V-8, auto, roof, with only 55,000 miles. \$9,900.</p>	<p>97 Mercury Villager GS. 4 captain's chairs, all buttons, dual air, local trade. \$13,900.</p>	<p>98 Nissan Pathfinder 4x4. Auto, leather, ABS brakes, fully loaded. \$10,900.</p>	<p>99 Nissan Altima SE. Auto, air, wheels, PW, PL, tilt, cruise, CD player. \$12,500.</p>	<p>99 Nissan X-cab. V-6, automatic, low miles. New Arrival.</p>	
<p>05 Plymouth Neon LX. Auto, air, power roof, PW, PL, tilt, cruise, ABS brakes. \$10,500.</p>	<p>98 Pontiac Sunbird SE. 2-door, auto, air, one owner, ABS brakes. \$4,950.</p>	<p>98 Pontiac Grand Prix SE. V-6, auto, PW, PL, tilt, cruise, CD player, rear spoiler, wheels. \$7,950.</p>	<p>91 Toyota Camry DX. All buttons, like new, local trade. \$3,950.</p>	<p>94 Toyota Camry DX. Auto, air, PW, PL, tilt, AM/FM, cassette. \$5,950.</p>	<p>96 Toyota Camry LE. Auto, air, all buttons, local trade. \$7,890.</p>	<p>98 Toyota Camry LE. Auto, air, all buttons. 18 to choose from. Certified.</p>		
<p>98 Toyota Camry LE. Auto, air, all buttons. 18 to choose from. All certified.</p>	<p>98 Toyota Corolla. Totally loaded. \$5,900.</p>	<p>98 Toyota Corolla LE. All buttons, auto, certified. \$11,850.</p>	<p>98 Toyota Corolla. Auto, air, certified. \$10,750.</p>	<p>98 Toyota Corolla. Auto, air certified. \$10,900.</p>	<p>98 Toyota 4-Runner SR5. V-8, auto, loaded. 4x4, all buttons. \$18,900.</p>	<p>98 Toyota 4-Runner SR5. V-6, auto, like new, one owner. 4x4. \$17,900.</p>	<p>98 Toyota Tacoma X-cab. Loaded, like new, only 24,000 miles, certified. New Arrival.</p>	
<p>98 Toyota Tacoma 4x4. 5-speed, air, low miles, certified. \$14,900.</p>	<p>98 Toyota Tacoma 4x4. 5-speed, air, only 33,000 miles, certified. \$14,900.</p>	<p>98 Toyota Tacoma 4x4. 5-speed, air, only 24,000 miles, certified. \$14,900.</p>	<p>99 Toyota Corolla. Auto, air, all buttons, certified. \$11,500.</p>	<p>99 Toyota Tacoma. V-6, 4x4, X-cab, 5-speed, air, 100,000 miles, certified, warranty. New Arrival.</p>	<p>99 Toyota Tacoma 4x4. 5-speed, air, only 7,000 miles, certified with 100,000 mile warranty. \$19,900.</p>	<p>00 Toyota Tacoma 4x2. Auto, air, only 10,000 miles, certified. \$13,900.</p>	<p>01 Toyota Camry LE. Only 5,000 miles. Loaded. \$17,900.</p>	<p>01 Toyota Camry LE. Only 6,000 miles. Loaded. \$17,900.</p>

TOYOTA Certified Used Vehicles.
More than meets the eye.

What You See What You Get

THE BEST NEW CARS MAKE THE BEST USED CARS

606-679-1601 or 1-800-859-8761

4195 S. Hwy. 27
Somerset, KY 42503



Junior Aaron Anderkin, #14, completed 13 passes for 184 yards in the Rockets' rout of Washington County in the Bob Allen Pigskin last Saturday night. Also in the photo are: #24 Marty Reagan, #30 William Blair, #66 Benny Northern and #40 Cletl Swinney.

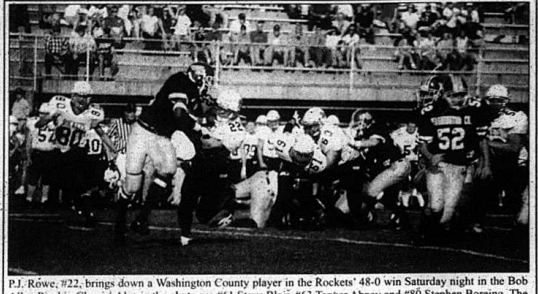

P.J. Rowe, #22, brings down a Washington County player in the Rockets' 48-0 win Saturday night in the Bob Allen Pigskin Classic. Also in the photo are #61 Steve Blair, #63 Tanner Abney and #80 Stephen Boreing. The Rockets will take on South Laurel at home this Friday night. Game time is 7:30 p.m.

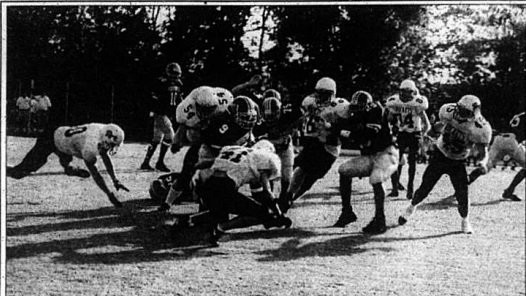

#41 Michael Hayes, #54 Brad Wesley, and #66 Benny Northern put the stop on a Washington County player last Saturday night. Also in the action are #45 Josh Taylor, #84 Cory Reams and #40 Cletl Swinney.

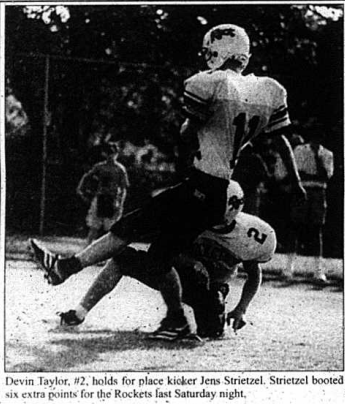

Devin Taylor, #2, holds for place kicker Jens Strietzel. Strietzel booted six extra points for the Rockets last Saturday night.

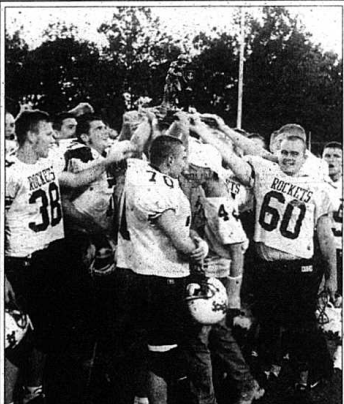

Chris Croucher, Brandon Falin, Matt McClure, Nathan Brummett, Jason Ranney, and Josh Taylor are among the Rockets who received the championship trophy Saturday night.

ROCK vs. Washington Co.

By Preston Parrett
The Rock opened up their season with "Big A" (Aaron Anderkin) at the helm.
And all the Rock faithful were delighted when Washington County they did overwhelm.

It was the Bob Allen Pigskin Classic with the sun shining, brightly down, and many a Rock fan had motored down to Admiral Field in Danville town.

Rock fans were easily spotted. For they wore winning grins. And they carried an umbrella. And had hotdog sauce running down their chins.

The game got underway and in the first quarter the Rock struck. When Marty Reagan went over from the four like a run away truck.

The Rock posse defense took over and they cooked the Commander's goose. As they turned the hard fighting Commanders every way but loose.

With this great posse defense it doesn't take many points to win. Because they letso their opponents before they can take the pigskin in.

Things got hectic in the second when Reagan scored a fifteen yard run. Then Clay Dooley went over from the eighteen to add to the fun.

"Big A" unlimbered his arm and started giving them Hale.

Josh that is - who scored on a thirteen yard pass as he got on the T.D. trail.

In the third quarter the Rock struck hard as "Big A" gave 'em Hale again when they connected on forty yard. And Josh motored on in.

The Rock posse kept up the pressure causing the Commanders to miscue. As Reagan intercepted a pass. And over the goal line he flew.

To wind up the scoring J.T. Lovell went on a two yard trip. Which made the final score Forty eight to zip.

It was a great opener with everyone playing well. As the Rock showed again that they're ready to ride the victory trail.

Congrats to coaches, team and support cast. For an auspicious beginning. As you start out the new season. A winning and a grinning.

All-Star Update

9&10 Year Old All-Stars
By Diamond Dave
Rockcastle 9
Morehead 1
Campbellville 11
Rockcastle 7
Owensboro 5
Rockcastle 0

Rockets roll in opener 48-0 over Washington

The Rockcastle County Rocket football team began their 2001 campaign on Saturday night with an impressive 48-0 win over Washington County.

The Rockets used an explosive offense and a smothering defense to completely dominate the Commanders in the Pig Skin Classic at Danville High School.

The Rockets scored four times in the first half, three of those in the second quarter to take a 28-0 lead into the dressing room.

They struck again early in the third quarter leaving the final score as the only thing in doubt about the

bowls game. The Rockets added two more scores in the fourth period and the Rocket defense allowed only seven total yards and one first down for the contest, making for the lopsided score.

Senior Josh Hale was named offensive MVP in the game.

Hale caught eleven passes for two touchdowns and 171 total yards.

Hale caught a touchdown pass in the second quarter which covered 13 yards and he grabbed another touchdown pass early in the third quarter this time for 40 yards.

Junior cornerback Marty Reagan was named defensive MVP.

Reagan had one interception, which he returned for a touchdown and four tackles.

He also scored twice on offense on runs of four yards and 15 yards.

Senior Clay Dooley scored in the second quarter on a run of 18 yards and junior J.T. Lovell scored in the fourth period on a run of two yards.

Junior quarterback Aaron Anderkin completed 13 of 20 pass attempts for 184 yards and two touchdowns.

Rocket placekicker Jens Strietzel hit six extra point attempts. The only extra point the Rockets did not convert was a mishandled snap.

Head coach Tom Larkey used 17 players on offense in the first half alone and defensive coach Tony Saylor also substituted frequently, helping the Rockets to stay fresh.

"I was somewhat surprised on our performance - we did a great job containing Washington County's speed and on offense we executed very well," he said.

Larkey gave a lot of credit to his offensive line for opening holes for the running and for giving Anderkin, who was not sacked, time to throw.

"We have a lot of depth on offense, especially in the line and it showed Saturday night," he said.

Coach Saylor has had praise for his defensive unit, which has consistently shut down opponents over the years and Saturday night was no exception.

"Our young kids did a good job of picking up the flow of the game early and we did a really good job of containing their bigger, faster backs," he said.

Middle linebacker William Blair had five tackles and also picked off a Commander pass.

His first cousin, defensive lineman Steve Blair also had five tackles in the contest as did outside linebacker P.J. Rowe.

The three led the Rockets in tackles on the night.

Reagan had four tackles, as did fellow junior cornerback James-Michael Bussell.

Junior Tanner Abney, junior Stephen Boreing, senior Clay Dooley, senior Matt McClure and sophomores Nick Thomas and Jason Leger all had three tackles. Leger also recovered a fumble in the contest.

Senior Adam Childress, junior Benny Northern, junior Cletl Swinney, sophomore Caleb Blair and sophomore Brandon Campbell all had two tackles.

Hale, Junior Michael Hayes, junior J.T. Lovell, sophomore Devin Taylor and sophomore Brad Wesley each had a tackle.

On the ground Reagan led the Rockets with 53 yards on ten carries. Dooley had 44 yards on five carries and Lovell had 32 yards on eight carries.

Senior Josh Taylor picked up 14 yards on four carries and Swinney and Campbell each had six yards.

Hale, Junior Michael Hayes, junior J.T. Lovell, sophomore Devin Taylor and sophomore Brad Wesley each had two yards on one carry.

Dooley caught one pass for seven yards and Reagan caught one for six yards.

The Rockets will host South Laurel in their home opener on Friday night.

South Laurel is coming off a 41-6 drubbing at the hands of Pulaski County a week ago.

Game time at the ROCK is 7:30 p.m.

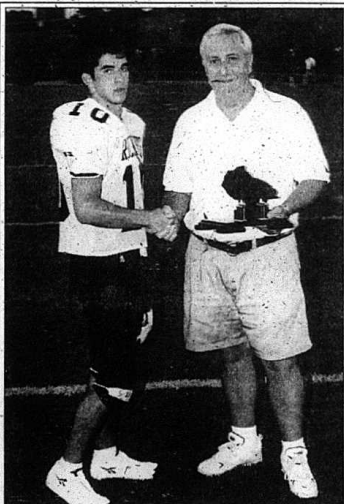

Senior Josh Hale was named Offensive MVP in the Rockets win over Washington County during the Bob Allen Pigskin Classic at Danville Saturday night. Hale caught 11 passes for 171 yards.

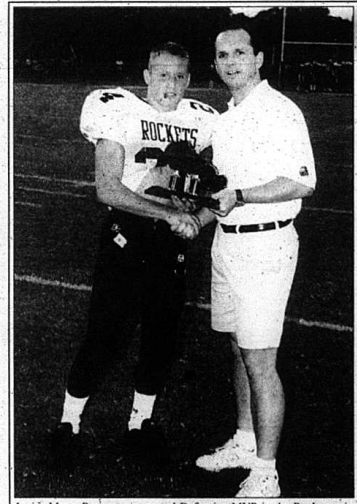

Junior Marty Reagan was named Defensive MVP in the Rockets win over Washington County during the Bob Allen Pigskin Classic at Danville Saturday night. Reagan had four tackles and returned an interception for a touchdown.



The Statler Brothers will perform in Reinro Valley, Thursday through Sunday.

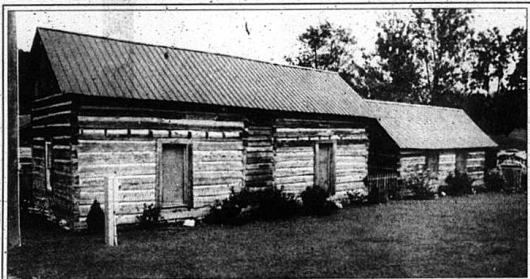

Authentic Kentucky Cabins are part of the Bittersweet Cabin display.



The Reinro Valley Barn Dance was founded in 1939 by the late John Lair.

"Renfro"

(Cont. from front)

September line-up is spectacular. It all begins on September 1st when John Conlee will perform. On September 8th Sapmy Kershaw will take center stage and Randy Travis is scheduled to appear in the valley on September 14th. Patty Loveless will return to the Valley the next night on September 15th and Carol Robertson will perform on September 21st. The Legends Set on September 22 will feature Ralph Emery, Little Jimmy Dickens, Jack Green and Jeanie Seely. The Appalachian Harvest Festival is scheduled for October 5-7 and the Country Talent Roundup will be held October 6 and 7th. The Fiddler's Festival begins on October 26 and Christmas in the Valley will run November 16th through December 15th.

For tickets and other information contact Rockcastle County's most famous attraction - call (800) 765-7464 or local call (606) 256-2638.

A brief history of the Reinro Valley Barn Dance

Dreams can be elusive things. But sometimes perseverance, determination and hard work can make even the most elusive appearing dream come true.

Reinro Valley founder John Lair

had such a dream.

After serving in World War I, Lair returned to the Reinro Valley area of Rockcastle County where he had grown up. The next year he found himself running the family farm following the death of his father.

In the evenings, following a hard day of tilling the fields, Lair would sit on a rock on a hilltop and dream the kind of ambitious, seemingly impossible, maybe even foolish dream of a young man looking down the road at his future.

Lair's dream was to own the beautiful valley stretched out before him and to preserve there the values of uncompromising honesty and sturdy independence and the spirit of neighborliness exhibited by the pioneers who had settled, not only Reinro Valley, but the rest of America.

Lair described his dream in 1957: "My dream was not one of conquest and advancement such as had led the early settlers in Reinro Valley to work hard to build up a settlement and dream of progress and growth. My dream was, in a way, to move backward across the years almost to the very beginning."

It was Chicago that would ironically open the door to his dream. And music would provide the vehicle that would eventually lead John Lair back to Reinro Valley.

Although not musically talented himself, Lair had always respected the ability of others to play music and had been fascinated by the old folk ballads that he had heard as a boy.

So when he began listening to the hillbilly music that was just catching

hold on Chicago radio station WLS, Lair knew he had something to offer.

Closely studying the audiences from week to week noticed that a great many folks who attended came out of town, apparently combining the show with a trip to the city, and a general outing for the party.

This set him to thinking that it might work the other way around, that city folks might enjoy a trip to the country to see a show. Right then is when the idea of coming back to Reinro Valley and building a barn to broadcast from and hold shows in began to take on the semblance of a possibility. Which is exactly what John Lair did.

Today, Reinro Valley continues

Mr. Lair's dream by offering folk down home, clean family entertainment in a country setting for all to enjoy.

Lair founded the Reinro Valley Barn Dance in 1939.

Bathtub
refinishing
Call 256-4955

Little Rent-A-Car
Low Rates
Free Miles
986-8888 • Berea, KY

Housing Authority of Mt. Vernon
Accepting applications for:
2,3 & 4 Bedroom Units.
Rent based upon income.
• Call 256-4185
Equal Housing Opportunity
TDD for the hearing impaired only.
1-800-648-6056.

Livingston Homecoming

(Cont. from front)

please call and arrangements will be made for you.

Festivities will kick off with a Gospel Singing beginning Friday night, August 31 at 7 p.m. and, on Saturday, the day will begin with a pancake breakfast from 8 a.m. to 10:30 in the brick building next to the school. Prices are \$3.50 for adults and \$2 for children.

The Lake Cumberland Cloggers will perform at 9 a.m. and the parade line-up begins at 10 a.m. at White Star just north of Livingston. The parade will begin at 11 a.m.

At 12:30, there will be a recognition program for the principals, teachers and staff of Livingston school.

From 2:30 to 6 p.m., there will be music and socializing and the Bittersweet Cloggers will perform beginning at 3 p.m. During this period, the Homecoming Queen will be crowned. Any girl, ages 13-19, wishing to enter the pageant, please contact Alpha Bryant at 606-256-8601 or 453-2275 after 5:30.

The Trety Baby Contest will be held at 5 p.m. on Saturday and entries can be made by calling Tevis Bryant at 453-4627. Deadline for entry is Friday, August 31 at 4:30 p.m. Entry fee is \$5 per child and ages are infant to 3 years old.

Also on Saturday night, from 8 p.m. until midnight, there will be bluegrass music featuring A Touch of Grass with Ruby Powell and Zedda Parsons and band from Williamsburg.

Sunday's activities begin with a devotional service at 12 noon. Bro. Gray Parker will be the speaker. At 2 p.m., the Awards Ceremony will be held and, at 3 p.m., there will be an auction conducted by Billy Wayne (Red) Bryant.

At 8 p.m. Sunday, the Wild Bird Barn will perform, followed by fireworks at 10 p.m. Afterwards, the band will resume playing.

For information on any of the events, please call Dell Ponder at 453-4341 or Billy Bryant at 453-2275 after 5:30 p.m. or 256-8601.

State Grant

(Cont. from front)

improvements and utility relocation.

Communities are divided into designated tiers - bronze, silver or gold

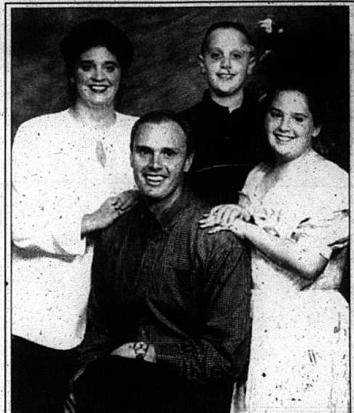

New Pastor at First Baptist

The congregation at First Baptist Church in Mt. Vernon has a new Pastor, Bro. Eddie Nation, 36, has spent the last 12 years at Bethlehem Baptist Church in Mt. Eden Kentucky. He and his wife, Anita, 33, have two children, Joshua, 12 and Meghan, 10. Nation has a Master's Degree in Divinity from Southern Baptist Theological Seminary in Louisville. Nation began his ministry at First Baptist in July. First Baptist has an average attendance on Sunday of 225 and is located on West Main Street.

according to the program's criteria met upon application. The City of Mt. Vernon is a bronze community. The program encourages communities to reach the highest level possible by awarding funds to those in the silver and gold levels. Opportunities for bronze and silver communities to advance are offered periodically.

"We have used the same holistic approach in the Renaissance Kentucky program as we have throughout all of our initiatives that strive to improve the quality of life in Kentucky," said Patton. "All Kentucky communities should have downtown centers thriving with activity to pass on local traditions and treasures to future generations."

Representing the City of Mt. Vernon at the funding announcement ceremony were Mayor Karen King, Bige Towry, Rockcastle Development Board member and Phyllis Deatherage, Renaissance Board member/contact for City of Mt. Vernon.

The Renaissance Board and the City of Mt. Vernon's ultimate goal is to become a gold level. Mayor Karen King has appointed a City of Mt.

Vernon Renaissance Kentucky Board and the city council has approved.

Board members are Bige Towry, Phyllis Deatherage, John Parsons,

Willie Hines, Shirley Cummins, Eddie Hammond and Jenny Bry. Local volunteers thus far are Ann Henderson, Martha Cox and Tammy Cox.

The board held their first meeting recently at the Development Board on Richmond St. Roger Stapleton from the Kentucky Heritage Council, who is the coordinator of Kentucky Main Street Program was the guest speaker for the Orientation and gave general information about the Renaissance program to the board members and volunteer members.

These funds are projected to beautify Main Street in the City of Mt. Vernon, thus improving the overall appearance of the community.

News Deadline is Noon Tuesday



The City of Mt. Vernon was recently awarded \$5,000 as part of the Renaissance Kentucky project. On hand to receive the check from Governor Paul Patton recently were Mayor Karen King, fourth from left, Bige Towry, Executive Director of the Rockcastle Development Board and Renaissance Board Member and Phyllis Deatherage, Renaissance Board Member.

Burton Truck Sales

3826 Hwy. 461 • Somerset, KY • 606-274-4725

- 1986 Ford F700, 8.2 engine, 5-2, 9' Dump
- 1986 Olds Cutlass Supreme, Collectors Car, Blue, 57,000 miles
- 1988 Chev. Work Truck, 4 dr., Auto, Air, Diesel, White
- 1989 Freightliner, 9-over trans., 425 Cat, 63' Flat Top
- 1993 Ford Extended Work Van, Air, Auto White
- 1993 Ford Shortbed 4x4, Air, Auto, All Power, Blue
- 1994 Chev. 4x4, Auto, Air, All Power, Red
- 1996 Ford, Shortbed, 6 cyl., Auto, Air, Sharp Truck, White
- 1997 Chev. 4x4, 69,000 miles, green, sharp, \$8,900.
- 1997 Ford F4, F150, Shortbed, Black, Auto, Air
- 1998 Ford 2WD, Auto, Air, Red.

This Week's Specials

- 1984 Chev. Dump, 10 ft. bed, \$2,500
 - 1996 Ford Ranger, V6, Auto, Air, Snug top, \$3,000
- "We Appreciate Your Business"

Eagle Carpports

starting as low as \$595

Installed on your level lot.
Phone 606-758-8685

Too Late To Classify

For Sale: 1983 Jayco Travel 31 ft. trailer. New a/c, new tires, good condition. \$3,200. Call 758-8427, x2.
For Sale: 4 Billy Goats, 12 grown Pigs for sale. 256-8578, x2.
For Sale: 1996 Sea Doo SPL 580cc, 55 hrs., includes trailer, 2 wet suits, excellent condition. \$3,000. Call 256-8103, x2.
Four Family Garage Sale: Friday, August 24th, 9 to 7 off Hwy. 150, home of Joe and Patty Barron. Home Interior, name brand boys and girls clothes size 5 to 16, some Union Bay, Nike, Old Navy, etc. Playstation games, 30 gal. fish aquarium with stand, Jenny Lind baby bed and baby clothes, much more. Rain or shine. x1

You're invited to our **Grand Opening Celebration**
Friday, August 31, 2001

BEREA NATIONAL BANK

of Mt. Vernon

"Where The Customers Come First"

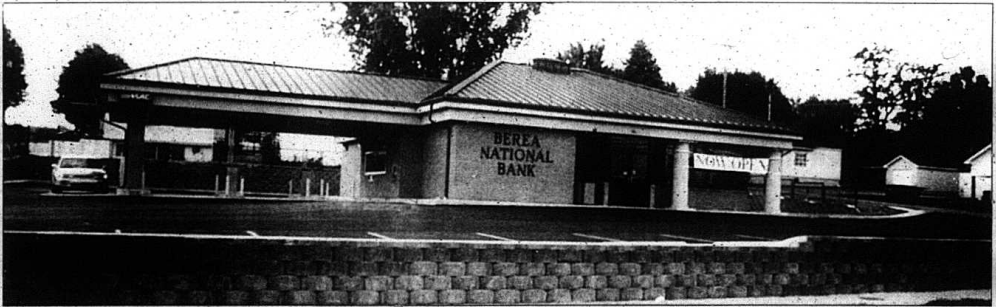

Refreshments - Gifts - Prizes

606-256-2302 859-986-2302

Monday - Thursday

Lobby: 8 a.m. - 4 p.m.

Drive-thru: 8 a.m. - 5 p.m.

Friday

Lobby: 8 a.m. - 5 p.m.

Drive-thru: 8 a.m. - 6 p.m.

Saturday

Lobby: Closed

Drive-thru: 8 a.m. - 12 Noon

www.BereaNationalBank.com

LEGEND NISSAN'S YEAR END CLEARANCE



REBATES
up to
\$2,000

3.9%

for
60 MONTHS
on select models

**2001 FRONTIER
KING CAB**

Supercharged!



AUTOMATIC, AM/FM CASSETTE, FLOOR MATS, MICROFILTER, CHILD SAFETY LOCKS. STK. # C078

V-6, POWER WINDOWS, POWER LOCKS, TILT, CRUISE, LEATHER INTERIOR, SUNROOF, AM/FM 6 DISC IN DASH CHANGER, RDS, BEDLINER, ALUMINUM WHEELS, BODY COLOR BUMPER, FLOOR MATS. STK. # T104

Only \$10,988 or \$99 mo.*

Only \$17,888 or \$229 mo.*



V-6, 4X4, LEATHER, SUNROOF, AUTOMATIC, POWER WINDOWS, POWER LOCKS, TILT, CRUISE, 4 DISC CHANGER, BEDLINER, RED EXTERIOR, 41 CUP MATS, CHILD SAFETY LOCKS, REAR DEFROST, REAR STEP BUMPER, ROOF RACK. STK. # 3065

AUTOMATIC, LIMITED EDITION PACKAGE, AUTO, TILT, CRUISE, AM/FM CD PLAYER, REAR DEFROST, POWER WINDOWS, POWER LOCKS, CHILD SAFETY LOCKS. STK. # C058

AUTO, 2 ALTER, POWER WINDOWS, POWER LOCKS, TILT, CRUISE, POWER SUNROOF, W/SHADE, SPORT WHEELS, SPORT CLOTH INTERIOR, REAR DEFROST, CHILD SAFETY LOCKS. STK. # C044

Only \$22,588 or \$239* Month

Only \$14,988 or \$165* Month

Only \$13,988 or \$125* Month



AUTOMATIC, POWER WINDOWS, POWER LOCKS, TILT, CRUISE, AM/FM CD AND CASSETTE, LEATHER INTERIOR, POWER SUNROOF, WIND DEFLECTOR, IN CABIN MICROFILTER, SIDE MOLDINGS, LIMITED SLIP DIFFERENTIAL, STK. # T140

AUTOMATIC, RUNNING BOARDS, ROOF RACK, POWER WINDOWS, POWER LOCKS, TILT, CRUISE, AM/FM CD PLAYER, TOW HITCH, BODY SIDE MOLDINGS, CHILD SAFETY LOCKS, FLOOR MATS, BRUSH GUARD AND LAMP GROUNDS. STK. # T102

AUTOMATIC, REAR AIR CONDITIONING, POWER WINDOWS, POWER LOCKS, VIDEO PLAYER, DUAL SLIDING DOORS, REAR DEFROST, SPLASH GUARDS, CAPTAIN SEAT. STK. # T123

Only \$27,488 or \$289* Month

Only \$23,688 or \$257* Month

Only \$22,488 or \$259* Month

HURRY IN TODAY! SALE ENDS SOON!!! NO PAYMENTS FOR 90 DAYS

LEGEND



531 South Laurel Road • London, KY
Phone: 878-7220 or Toll Free 1-800-933-7220

Enjoy the Ride®

ALL PAYMENTS BASED ON 36% INTEREST. CASH OR TRADE EQUITY PLUS ALL APPLICABLE FEES. SALES TAX EXTRA. REPT. PAYMENT DUE AT SIGNING. SECURITY DEPOSIT WAIVED. *MSRP. LEASE: 48 MO. LEASE. 48 MO. LEASE. COLLEGE BONUS APPLIED. ALL REBATES ADDED TO CASH. FOR ALL QUALIFIED CANDIDATES. PICTURED FOR ILLUSTRATION ONLY.



Mr. and Mrs. Merle Taylor

Bullock - Taylor wed

Mr. and Mrs. Jackie Bullock of Mt. Vernon wish to announce the marriage of their daughter, Heather Marie to Merle Taylor of Broadhead, son of L. Rand Dolly.

Their marriage was an event of August 4th at Roundstone Missionary Baptist Church.

Samantha Bullock, younger sister of the bride, was Maid of Honor. Ashley Lake, cousin of the bride was bridesmaid and Jaclyn Bullock, youngest sister of the bride was junior bridesmaid.

Zach Taylor, brother of the groom, was the best man. Norman Smith, uncle of the bride and Jeff Jett, friend of the groom were groomsmen. Russell Mark Smith and Norman

Smith, uncles of the bride, were the ushers.

Sarah and Mary Williams were the pianists. Hannah Williams was flower girl and Billy Bullock was ringbearer. Raquel Bullock and Rachel Williams were guest book attendants. Jessica and Kaitlin Smith were gift attendants. (All of which were cousins of the bride.)

The families would like to extend their deepest gratitude for all of the gifts and best wishes from family and friends with a special thanks to Robert and Loretta Williams, Gail Lake; Russell and Grace Smith and Norman Smith.

After a short honeymoon the couple now resides in Mt. Vernon.



Parkey - Smith

Bro. and Mrs. Kenton Parkey of Wildie announce the forthcoming marriage of their daughter, Jaime Marie Parkey, to Phillip Laying Smith, son of Mrs. Jaime Ruth Smith of Stamford and the late Calvin Smith.

The wedding will be at 2:30 p.m. Saturday, September 8th at the Wildie Christian Church, Wildie. All friends and family are invited to attend.



Blanton - Smith

Danielle C. Blanton and Stephen C. Smith wish to announce their forthcoming marriage.

Danielle is the daughter of Phyllis Carlson of Weston, FL and Frank Fife of Richmond, VA. Stephen is the son of Judith Brown Smith of Mt. Vernon and Swannie Lee Smith of Williamsburg.

The wedding celebration will take place on Saturday, August 25, 2001 at 6:30 p.m. in the evening at First Christian Church in Mt. Vernon. Danielle and Stephen invite all family and friends to attend.



Mr. and Mrs. Steven R. Jewett

Graves - Jewett wed

Scarlett Jane Graves and Steven R. Jewett were married July 12, 2001 at The Fairways Country Club, Hutchinson Island, Florida. Patricia Harrison, friend of the bride, performed the ceremony. The wedding was held outdoors on the inter-coastal waterway.

Scarlett is the daughter of Mary (Bustle) and Stanley Graves of Peru, Indiana. She attended Indiana University and graduated from Ball State University, Muncie, Indiana and has a degree in Computer Science from Indian River College, Ft. Pierce, Florida.

Steven is the son of Esther and Ralph Jewett of Carver, Massachusetts. He has his own business specializing in faux finishing and is a musician and artist.

Jean Teator of Port St. Lucie, Florida; was Maid of Honor and Cathy Kommer of Ft. Pierce, Florida was bridesmaid.

Ralph Jewett, father of the groom, was best man and Steven Benfield

Graves, brother of the bride, of Layton, Utah (formerly of Lafayette, Indiana) was groomsmen.

Mr. and Mrs. Graves and Mr. and Mrs. Jewett, parents of the bride and groom, also were married on July 12th (1958). Mr. and Mrs. Graves in Ringgold, Georgia and Mr. and Mrs. Jewett in Massachusetts. They renewed their vows beside their children in the year 2001.

A reception with a sit down dinner, music and dancing followed the ceremonies, inside "The Fairways."

Scarlett is the granddaughter of the late Leonard and Lavada Graves and Mattie (Bustle) and Curtis Eversole of Rockcastle County. Also the granddaughter of the late Grace (Riddle) and Walter Bustle.

She is also the grand niece of Dr. John J. Riddle of Los Angeles, California and Ruby (Riddle) Ponder of Tucson, Arizona.

The bride and groom are residing at Ft. Pierce, Florida near Vero Beach.



"I've always said, have the very best vehicles at competitive prices, treat people right and they will always be back."

Luke Gooch

 2001 Nissan Altima GXE Loaded, Spoiler, \$14,500/\$279 Mo.	 1999 Saturn SL2 Automatic, Loaded \$9,995/\$193 Mo.	 1998 Toyota Corolla 4 Dr., Alloys, Nice \$8,450/\$179 Mo.																										
 2000 Chevy Lumina "Well Equipped" \$11,500/\$225 Mo.	<table border="1"> <tr><td>2000 Ford Focus Wagon SE, 1AK</td><td>\$12,995/\$262 Mo.</td></tr> <tr><td>2000 Chevy Impala, loaded, Spoiler,</td><td>\$13,995/\$269 Mo.</td></tr> <tr><td>1998 Chevy Cavalier, 4 Dr., Auto, Air</td><td>\$6,995/\$149 Mo.</td></tr> <tr><td>1998 Saturn, 4 Dr., Remote Entry, Power Pkg. 29K</td><td>\$7,750/\$169 Mo.</td></tr> <tr><td>1998 Chevy Lumina, "Nicely Equipped"</td><td>\$7,995/\$169 Mo.</td></tr> <tr><td>1996 Pontiac Grand Am, 4 Dr., V6, Local</td><td>\$5,995/\$159 Mo.</td></tr> <tr><td>1998 Chev. Malibu, V6, Local Trade, Low Miles</td><td>\$8,995/\$189 Mo.</td></tr> <tr><td>1999 Mercury Cougar, Sunroof, Spoiler, Fully Equip.</td><td>\$11,995/\$234 Mo.</td></tr> <tr><td>2000 Chevy Monte Carlo, Loaded, 15K</td><td>\$15,500/\$282 Mo.</td></tr> </table>	2000 Ford Focus Wagon SE, 1AK	\$12,995/\$262 Mo.	2000 Chevy Impala, loaded, Spoiler,	\$13,995/\$269 Mo.	1998 Chevy Cavalier, 4 Dr., Auto, Air	\$6,995/\$149 Mo.	1998 Saturn, 4 Dr., Remote Entry, Power Pkg. 29K	\$7,750/\$169 Mo.	1998 Chevy Lumina, "Nicely Equipped"	\$7,995/\$169 Mo.	1996 Pontiac Grand Am, 4 Dr., V6, Local	\$5,995/\$159 Mo.	1998 Chev. Malibu, V6, Local Trade, Low Miles	\$8,995/\$189 Mo.	1999 Mercury Cougar, Sunroof, Spoiler, Fully Equip.	\$11,995/\$234 Mo.	2000 Chevy Monte Carlo, Loaded, 15K	\$15,500/\$282 Mo.	<table border="1"> <tr><td>2000 Pont. Grand Prix GT, 2 Dr., Sunroof</td><td>\$15,450/\$285 Mo.</td></tr> <tr><td>2000 Ford Contour Automatic, Power Pkg.</td><td>\$9,995/\$195 Mo.</td></tr> <tr><td>1981 Chevy Corvette 50K, Nice</td><td>Save</td></tr> <tr><td>2001 Pont. Grand Am 4 Dr., Loaded, 4K</td><td>\$14,500/\$269 Mo.</td></tr> </table>	2000 Pont. Grand Prix GT, 2 Dr., Sunroof	\$15,450/\$285 Mo.	2000 Ford Contour Automatic, Power Pkg.	\$9,995/\$195 Mo.	1981 Chevy Corvette 50K, Nice	Save	2001 Pont. Grand Am 4 Dr., Loaded, 4K	\$14,500/\$269 Mo.
2000 Ford Focus Wagon SE, 1AK	\$12,995/\$262 Mo.																											
2000 Chevy Impala, loaded, Spoiler,	\$13,995/\$269 Mo.																											
1998 Chevy Cavalier, 4 Dr., Auto, Air	\$6,995/\$149 Mo.																											
1998 Saturn, 4 Dr., Remote Entry, Power Pkg. 29K	\$7,750/\$169 Mo.																											
1998 Chevy Lumina, "Nicely Equipped"	\$7,995/\$169 Mo.																											
1996 Pontiac Grand Am, 4 Dr., V6, Local	\$5,995/\$159 Mo.																											
1998 Chev. Malibu, V6, Local Trade, Low Miles	\$8,995/\$189 Mo.																											
1999 Mercury Cougar, Sunroof, Spoiler, Fully Equip.	\$11,995/\$234 Mo.																											
2000 Chevy Monte Carlo, Loaded, 15K	\$15,500/\$282 Mo.																											
2000 Pont. Grand Prix GT, 2 Dr., Sunroof	\$15,450/\$285 Mo.																											
2000 Ford Contour Automatic, Power Pkg.	\$9,995/\$195 Mo.																											
1981 Chevy Corvette 50K, Nice	Save																											
2001 Pont. Grand Am 4 Dr., Loaded, 4K	\$14,500/\$269 Mo.																											
2001 Buick LeSabre \$18,500/\$334 Mo. Every Option																												

Trucks • Vans • 4x4s

 2000 Chevy Blazer LS 4 Dr., 4x4, Nice \$15,995/\$293 Mo.	 1999 Chevy Silverado X-Cab, 4x4, Loaded, Low Miles Save	 2000 Dodge Grand Caravan SE, Rear Air, 4 Dr., Child Seats \$14,995/\$292 Mo.												
 1997 GMC Sonoma SLT Sportside, 4x4, V6, Auto, Loaded Save	<table border="1"> <tr><td>1998 Ford Windstar Van</td><td>\$8,995/\$189 Mo.</td></tr> <tr><td>1999 Dodge Caravan</td><td>\$10,500/\$205 Mo.</td></tr> <tr><td>1999 Dodge Dakota SLT, V6, Auto, 4x4</td><td>\$13,995/\$269 Mo.</td></tr> <tr><td>1996 Jeep Grand Cherokee Laredo, 4x4</td><td>\$11,995/\$312 Mo.</td></tr> </table>	1998 Ford Windstar Van	\$8,995/\$189 Mo.	1999 Dodge Caravan	\$10,500/\$205 Mo.	1999 Dodge Dakota SLT, V6, Auto, 4x4	\$13,995/\$269 Mo.	1996 Jeep Grand Cherokee Laredo, 4x4	\$11,995/\$312 Mo.	<table border="1"> <tr><td>1998 Mercury Villager</td><td>\$10,995</td></tr> <tr><td>4 Capt. Chairs Loaded</td><td>\$232 Mo.</td></tr> </table>	1998 Mercury Villager	\$10,995	4 Capt. Chairs Loaded	\$232 Mo.
1998 Ford Windstar Van	\$8,995/\$189 Mo.													
1999 Dodge Caravan	\$10,500/\$205 Mo.													
1999 Dodge Dakota SLT, V6, Auto, 4x4	\$13,995/\$269 Mo.													
1996 Jeep Grand Cherokee Laredo, 4x4	\$11,995/\$312 Mo.													
1998 Mercury Villager	\$10,995													
4 Capt. Chairs Loaded	\$232 Mo.													
Lots More Vehicles By Week End!!														
<table border="1"> <tr><td>2000 Chevy 5-10 LS V6, Auto, 9K</td><td>\$12,500/\$244 Mo.</td></tr> </table>	2000 Chevy 5-10 LS V6, Auto, 9K	\$12,500/\$244 Mo.	<table border="1"> <tr><td>2000 GMC Sierra 8', Auto, 10K</td><td>\$14,995</td></tr> </table>	2000 GMC Sierra 8', Auto, 10K	\$14,995	<table border="1"> <tr><td>1999 Ford Ranger XLT, V6, Auto</td><td>\$10,995/\$215 Mo.</td></tr> </table>	1999 Ford Ranger XLT, V6, Auto	\$10,995/\$215 Mo.						
2000 Chevy 5-10 LS V6, Auto, 9K	\$12,500/\$244 Mo.													
2000 GMC Sierra 8', Auto, 10K	\$14,995													
1999 Ford Ranger XLT, V6, Auto	\$10,995/\$215 Mo.													

Plus Tax and License Only - Term and Rate Subject to Credit Rating



Bedford Stone Home and 2 Acres For Sale
3 bedrooms, completely remodeled.
\$75,900
Call 256-2187

MT. VERNON
Across From High School
400 Hwy 200
256-8049

Town & Country Motors
Great Selection of Hand-Picked Vehicles
Top Dollar on Trade-Ins • Different Inventory Weekly
Our Reputation Speaks for Itself

Larry Gooch • Tommy Gooch
Andy Hiatt, Owners

LANCASTER
1235 Scenic Rd
West in Dupont Beach
792-6958

News from Rockcastle County Courthouse

Small Claims

Johnny Brown vs. David Creech d/b/a David's Garage Doors. \$525 claimed due. 5-00040.

District Civil Suits

Winterwood, Inc. vs. Albert Deloche, forcible detainer/complaint. C-00087.

David Lindsey vs. Glenn Mink, et al. forcible detainer/complaint. C-00088.

Diana Stewart and Kentucky Farm Bureau Mutual Insurance Co. vs. Michael Fryman, Jr., \$838 claimed due. C-00093.

Central Financial Services, Inc. vs. Brenda Owens, \$1,591.73 claimed due. C-00090.

Central Financial Services, Inc. vs. Angela Chaney, \$1,316.02 claimed due. C-00091.

Circuit Civil Suits

Commonwealth of Kentucky, Cabinet for Families and Children, Ex-Rel Kentucky Foster Care vs. Sherry Combs, complaint for child support and medical support. CI-00183.

Commonwealth of Kentucky, Cabinet for Families and Children, Ex-Rel Kentucky Foster Care vs. Frederick Scott Combs, complaint for child support and medical support. CI-00184.

Commonwealth of Kentucky, Cabinet for Families and Children, Ex-Rel Kentucky Foster Care vs. Sherry Combs, complaint for child support and medical support. CI-00185.

Arthur Trospier vs. CSX Transportation, Inc., complaint. CI-00186.

Mt. Vernon Financial Holdings, Inc. vs. Larry R. Kirby, et al., monies claimed due. CI-00187.

Jerry Levi Muncy vs. Nancy Ann Muncy, petition for dissolution of marriage. CI-0188.

Commonwealth of Kentucky, Ex-Rel Nancy Durbin vs. Dallas Clifford, complaint for child support and medical support. CI-00189.

Caroline Collins vs. Rita Aid Corp., complaint. CI-00190.

Ann Mink vs. Dalmaz Ray Mink, petition for dissolution of marriage. CI-00191.

Deeds Recorded

Lois Burton and Truman Bastin, quit claim deed for real property located in Rockcastle County, to Lois Burton and Truman Bastin and Delbert Burton. No tax.

Joe and Arie Shelton, real property located in Rockcastle County, to Mary Virginia Shelton and Jimmy Clark. No tax.

Joyce Isaacs, real property located in Rockcastle County, to Carl Isaacs. No tax.

Carl Isaacs, real property located in Brodehead, to Joyce Isaacs. No tax.

Stevie and Bontia Spoonamore, real property located in Rockcastle County, to Joshua and Tawnya Bullock. Tax 42.50.

Verl and Geraldine Robbins, real property located in Rockcastle County, to Michael and Peggy D. Robbins. No tax.

Clayton Mobile Homes, real property located in Sunnyside Estates, to Tom E. Danner and Henry P. Wendell. Tax 8.00.

Larry W. Clouse, Sr. and Connie Clouse and Cora Norton, real property located on Freedom School Road, to Lisa Ream. Tax 8.00.

Georgette May, real property located in Rockcastle County, to Alice Alexander. Tax 64.00.

William and Ruby Broughton, real property located in Rockcastle County, to Angie Pitman. Tax 15.00.

Sarah Singleton, real property located in Rockcastle County, to Elvin Wayne Singleton. No tax.

Cecil M. Linville and others, real property located in Rockcastle County, to Cecil M. Linville. Tax 16.00.

Jerry Alvin Smith, real property located in Rockcastle County, to Kinca Thompson. Tax 1.00.

Roy E. and Judy L. Adams, real property located in Rockcastle County, to Cleidith Ray and Linda Sue Winkler. Tax 20.00.

Billy Barron, real property located in Rockcastle County, to Timothy and Jeanette M. Wheat. Tax 7.50.

Marriage Licenses

Alice Faye Hensley, 28, Brodehead, Wal-Mart, to Ricky Dale Moore, Jr., 25, Brodehead, Valvoline. August 17, 2001.

Deborah Lynn Witt, 40, Rt. 6, Mt. Vernon, disabled, to Frank Cykowski, 40, Chicago, Illinois, Professional Child Care Worker. August 17, 2001.

Samantha Jane Shafler, 31, Brodehead, housewife, to Tommy Wayne Adams, 33, Brodehead, self-employed. August 17, 2001.

District Court

Hon. Walter F. Maguire

August 13, 2001

Michael S. Adkins: Theft by deception, dismissed w/leave on payment of court costs/restoration made.

Lloyd N. Ashley: Fines due (\$125.85), warrant issued/license suspended.

Stacey N. Bailey: Permitting an unlicensed operator, state traffic school authorized.

William B. Bailey: Operating motor vehicle under influence alcohol/drugs, \$200 and costs, \$250 service fee, \$20 victim compensation fund (VCF), 2 days/time served/90 day operator license suspension.

Tonya S. Barber: Operating motor vehicle under influence alcohol/drugs, \$200 and costs, \$250 service fee, \$20 VCF, 2 days/time served/90 day operator license suspension.

Mathew S. Browning: Fines due (\$151.85), warrant issued/license suspended.

Christopher L. Caldwell: Fines due (\$142.35), warrant issued.

Ernestine L. Carpenter: Theft by deception, \$10 and costs/restoration made. Theft by deception, \$10 fine.

Robert L. Chastened: Failure to produce insurance card, \$50 and costs/\$450 may be suspended.

Charles Craycraft: Speeding and operating on suspended license, warrant issued/license suspended for failure to appear.

Willard J. Cummins: Speeding, \$46 and costs/suspend fine/state traffic school; Failure to wear seatbelt, \$15 fine.

Nathan J. Durrell: Speeding and no insurance, warrant issued/license suspended.

Vernon A. Emler: Fines due (\$296.85), warrant issued/license suspended.

Jesse A. Evans: Speeding license suspended for failure to appear.

Jerry A. Hoskins: No Ky. Reg. Plates and No/Exp. Reg. Receipt, license suspended for failure to appear.

Patricia J. Jackson: No Ky. Reg. Plates and No/Exp. Reg. Receipt, license suspended for failure to appear.

Jason Kales: Criminal Trespass (2 courts), \$125 and costs/fine suspended on condition/each court; Operating motor vehicle under influence alcohol/drugs, \$350 and costs, \$250 service fee, \$20 VCF 30 days/ to serve 7 balance probated one year/ 90 day operator license suspension; Possession of marijuana, conditionally discharged one year; Operating on suspended license, 30 days/current.

Carol J. Love: 2nd Degree Possession of controlled substance and other charges warrant issued license suspended for failure to appear.

Marcus A. Merriweather: Speeding and other charges, warrant issued/license suspended.

Angela Dawn Miller: Operating on suspended license, warrant issued/license suspended for failure to appear.

Larry D. Shepherd: Fines due (\$111.35), warrant issued/license suspended.

Jay J. Stapleton: Fines due (\$347.85), warrant issued/license suspended.

Bobby L. Stewart: Alcohol intoxication, \$25 and costs; Bail Jumping, \$50 fine.

Michael Glen Turner: Speeding and Operating on suspended license, warrant issued/license suspended for failure to appear.

Jeffrey E. Freeman: Speeding, license suspended for failure to appear.

Mary E. Reynolds: Speeding, state traffic school.

Kenneth E. Engle, Sr.: Falsely reporting an accident, \$100 and costs and 30 days to serve 6/credit 6 days time served.

Robert S. Pew: Speeding, paid \$34 fine and \$99.50 costs.

Phillip W. Estes: 2nd Degree Possession of controlled substance and 1st Prescription in improper container, dismissed on payment of court costs/ confiscate and destroy contraband.

David Denny: Fines due (\$394.85), 60 days in lieu of payment.

August 15, 2001

Arthur Anselle Bailey: Simple assault, warrant issued for failure to appear.

Chris Bengt: Harassment, \$100 fine and costs and 30 days/fine and days conditionally discharged one year.

Lendell L. Bowling: Speeding, state traffic school authorized.

Danny D. King: Fines due (\$101.85), warrant issued/license suspended.

Amanda L. McCormick: Failure to produce insurance card, \$500 and costs/suspend \$400; Failure to wear seatbelt, \$25 fine.

(Cont. to B4)

HOME LOANS

Purchase • Refinance • Debt Consolidation • Cash Out

- ✓ No Application Fee
 - ✓ Free pre-qualifications in writing
 - ✓ Up to 100% NO INCOME VERIFICATION
 - ✓ Up to 100% BANKRUPTCY Discharged 3 years
 - ✓ Up to 107% Purchase/100% Refinance
- Apply by Phone, Fax, or Mail • NO TRAVELING REQUIRED!

AARON MORTGAGE COMPANY

Kevin Kessler - Columbia Office: (270) 384-1133 Toll Free: (888) 384-3006

Donald Kessler - Bowling Green Office: (770) 846-2400 Toll Free: (866) 846-2400

FOOD WORLD

AD PRICES VALID Tuesday, Aug. 21, 2001 thru Aug. 27, 2001

Open 7 Days A Week
Monday thru Sunday
8 a.m. to 9 p.m.
PHONE
256-2514
Food Stamps & WIC
Glady Accepted
Manufacturer's Coupons
Redeemed

 U.S.D.A. Western Grain Fed Beef Buns Chuck Roast Buy One at Reg. Price - Get One at Equal or Lower Value FREE! 8 1/2 oz. Soft. Var. White Lily Muffin Mix Buy One Get One FREE!	 10 LB. BAG MICHIGAN White Potatoes Buy One Get One FREE! The Real White (Softest) White Mashed Potato Blend Jimmy Dean Sausage Buy One Get One FREE!	 Golden "Tough 'n Tender" Fresh Bone-In Chicken Breast Buy One Get One FREE! 1 1/2 lbs. Reg. Farm. U.S. Hillshire Fresh Smoked Sausage Buy One Get One FREE!	
 SINGLE ROLL So-Dri Paper Towels Buy One Get One FREE!	 Pepsi Cola Products 12 Pt. - 12 oz. 3/899	 18 oz. Soft. Var. SKIPPY P-Nut Butter 2/\$3	 Sherrine Sweet Relish Buy One Get One FREE!
 3 pk. Soft. Var. Pop Secret POPCORN Buy One Get One FREE!	 6 oz. White Chicken of the Sea Tuna 1.39	 16 oz. Soft. Var. San Giorgio Pasta 3/\$2	 Tropicana Pure Premium JUICES 4oz. 279

 13.36 oz. Cap'n Crunch Cereal Buy One Get One FREE!	 1 qt. Ocean Spray Drinks Buy One Get One FREE!	 19.23 oz. AJAX Dish Detergent Buy One Get One FREE!
---	--	---

PRODUCE SALE

1 lb. pkg. Reg. Jumbo, Bunchee or Lt. & Mld	4 lbs. \$1
Kahn's Bologna Buy One Get One FREE!	Kahn's Wieners Buy One Get One FREE!
Virginia Brand Ham 339	Homegrown KY TOMATOES 89¢
Ultra Clorox Bleach - 64 oz. Buy One Get One FREE!	Green Cabbage
Kraft Grated Parmesan Cheese - 2 1/2 \$3	Midwest Red Del. Apples 1 lb. \$1.99
	Large Broccoli - 2/\$3
	Large Cantaloupes - 1/99
	Dole Cauliflower - 1/99
	Super Select Cucumbers - 3/\$1
	Large Green Peppers - 3/\$1

Central Body Service

275 Richmond Street - Mt. Vernon

Precision Collision - Repair

Quality Work Since 1966

Free Estimates - All Work Guaranteed
(606) 256-4210

The Mt. Vernon High School Association

(Classes of 1914-1968 Inclusive)

Will Hold Its ANNUAL HOMECOMING DINNER at the Rockcastle County Middle School

Saturday, September 8, 2001

Registration 4:30 - 6:00 p.m.
Dinner at 6:00 p.m.
Prepaid Registration & Payment - \$15.00
\$17.00 at Door

Reply to:
Carol Riddle
PO Box 67 • Brodehead, KY 40409
Telephone: 606-758-8150

Real Estate For Sale Ford Brothers, Inc. Auctioneers - Realtors

Labourer Home with a Large Deck... There's a Welcome Home For You!

Why Rent When You Can Own at such an affordable Price! Tomorrow Belongs To You!

CALL COME! To see this wonderfully laid-out home which offers 3 bedrooms, 2 baths, living room, dining, kitchen and utility area.

Where the Bluegrass Meets the Mountains: Outstanding custom-built brick home with a breathtakingly beautiful 18 Acres.

No Need to Wait! This home, situated on 1.2 acres, features a living room, kitchen, 3 bedrooms and 2 baths.

Why Rent When You Can Own at such an affordable Price! This 1994 mobile home on Gerry Lowell Road.

Mountain Top Farm With A Great View! Here is a very private, 39.6 acre tract near Livingston.

Attention Investors! You should consider this wood sided 2 bedroom, 1 bath home - offers fuel oil & wood heat, oven range, refrigerator & washer/dryer hookup.

All Dolled Up! This newly remodeled home is a well landscaped lot is located on Maple Street in Brodhead.

Reduction! Relax, Here It Is! This home features a living room, kitchen and dining combo, family room, 3 bedrooms, 2 baths and a utility room.

New on the Market! One Acre of Your Own World! This lovely cedar home has a living room, dining kitchen, family room, 2 bedrooms, 2 baths and a utility room plus a full basement.

Home To Warm Your Heart! This cozy home features living room, dining/kitchen combination w/oven range, 3 bedrooms, bath and utility w/laundry.

Make an Offer - We'll Talk! OWNERS ANXIOUS TO SELL! Investors - make some money or young homeowners - save some money - here's your opportunity to do this!

Brand New! This lovely 3 bedroom, 2 bath vinyl sided home is waiting for you on Wallin Street, Brodhead.

Beautiful Country Setting! This brand new, spacious one story vinyl home offers three bedrooms, two full baths, living room, dining room, kitchen and two car garage.

How Soon Can You Move? This home features a living room, dining kitchen, 3 bedrooms, bath and a full basement.

Big and Friendly! Extra large garage, large beautiful yard... are just a few of the attributes of this almost new brick and vinyl split-level.

Right In Town! How's this for convenience and affordability? This neat home SALES PENDING NOW offers living room, kitchen/dining combination, bath, 2 bedrooms and attic plus city utilities.

Investor! First Home Buyer? You should consider this! This home features living room, dining kitchen combination w/oven range and central air conditioning, and bath/utility w/washer and dryer.

Check It Out! This brick home on a nicely shaded lot would be the perfect place to spend your Summer.

Brand New Listing! Chestnut Grove Road, Brodhead. This vinyl-sided home has living room, dining/kitchen combination w/some appliances, including oven range and refrigerator.

Just Listed! Comfortably Cool! Call Danetta today to see this cute 2 bedroom, located on Pike Street. It is conveniently located in the city limits of Brodhead.

Mill Farm! This may be just what you've been waiting for! This piece of property offers a nice country home, 2 barns and a pond.

Further Reduced! Watch Autumn Leaves Fall from the front porch of this one story vinyl sided home on Hwy 418.

Welcome Spring in this gorgeous new home, situated on 3 acres in the Brindle Ridge area. This home has 1,800 sq. ft. of living area and features living room, dining room, kitchen, 3 bedrooms, SALES PENDING or bath w/sauna/shower.

The Perfect Getaway! 106 Acres, m/l, located in the Bless section of Rockcastle County includes a pond, 2 springs, timber, barn and a house! This home features a living room, kitchen, 3 bedrooms, 1 bath and a full basement.

Nice Brick Near Livingston! This brick home features 3 bedroom area in extra large master bedroom, living room, kitchen, newly remodeled dining room and newly remodeled bath.

REduced! See this home in the city of Danera today for more details! Priced to sell fast at only \$75,900. M1428

Further Reduced! Watch Autumn Leaves Fall from the front porch of this one story vinyl sided home on Hwy 418.

Just Listed! Comfortably Cool! Call Danetta today to see this cute 2 bedroom, located on Pike Street. It is conveniently located in the city limits of Brodhead.

Mill Farm! This may be just what you've been waiting for! This piece of property offers a nice country home, 2 barns and a pond.

FUTURE AUCTIONS Absolute Auction of Alien Automotive, LLC's 53 Acres, m/l of Development Property, New Commercial Bldg., Hydraulic Lifts... Absolute Auction of M/M Tom Chobson's 7.1 Acres, m/l - Additional Lots, Vehicle & Pers. Prop... Absolute Auction of the Late Mrs. Sally Reams's Estate House and Lot and Personal Property... Absolute Auction of M/M Ralph Gibson's 1997 Mobile Home & Lot... Absolute Auction of M/M Bruce Blanton's House & 1 Acre, m/l, Fr. Sept. 7, 2001 at 6:30 p.m. - 9:35 Hwy. 39, Somerset... Absolute Auction of the Late Mrs. Eva Alexander's 97 Acres, m/l, In Tracts - Sat., Sept. 8, 2001 at 10:30 a.m. Owsley Ford Rd., Berea - An Association w/ Pennington Realty... House and 60 Acres - Pers. Prop. - Sat., Sept. 8th at 11 a.m. - Williamsburg, Ky. Absolute Auction of Ernie Sheppard & Milla Sheppard's 79 Acre Farm, m/l, In Tracts - Sat., Sept. 8th 2001 at 10:30 a.m. Near Scotch Hill, Ky. Absolute Auction of M/M Ralph Gibson's House and Approx. 10 Acres, in Tracts, Vehicle & Personal Property - Sat., Sept. 8, 2001 at 1:30 p.m. - 8:55 Hwy. 70, East Bend, Bandy Section visit us at www.fordbrothersinc.com

Brand New Listing! Chestnut Grove Road, Brodhead. This vinyl-sided home has living room, dining/kitchen combination w/some appliances, including oven range and refrigerator.

Right In Town! How's this for convenience and affordability? This neat home SALES PENDING NOW offers living room, kitchen/dining combination, bath, 2 bedrooms and attic plus city utilities.

Investor! First Home Buyer? You should consider this! This home features living room, dining kitchen combination w/oven range and central air conditioning, and bath/utility w/washer and dryer.

Welcome Spring in this gorgeous new home, situated on 3 acres in the Brindle Ridge area. This home has 1,800 sq. ft. of living area and features living room, dining room, kitchen, 3 bedrooms, SALES PENDING or bath w/sauna/shower.

The Perfect Getaway! 106 Acres, m/l, located in the Bless section of Rockcastle County includes a pond, 2 springs, timber, barn and a house! This home features a living room, kitchen, 3 bedrooms, 1 bath and a full basement.

Nice Brick Near Livingston! This brick home features 3 bedroom area in extra large master bedroom, living room, kitchen, newly remodeled dining room and newly remodeled bath.

Commercial Property Former Superior Food Market - This property located on U.S. 25 in Mt. Vernon includes building, land, equipment and inventory features 9,000 square feet, plus an apartment. Owner wanting to retire Call for more information. M1233... Splendor and Style! This brand new home features three bedrooms, two full baths, large country kitchen, entrance foyer and two car garage.

Wooded Lake lot measuring 411.00 of an acre and located approximately 7/10 of a mile from Lake Linnville with city water and electricity available. Asking only \$7,500. M1252... Hurry! Only 2 Lots Left! If you want to build in the latest developing subdivision in the county, they've got better good news for you!

Agents SAMMY L. FORD • 256-4588 DANNY L. FORD • 256-4446 DANETTA ALLEN • 256-20971 ROY E. ADAMS • 758-8400 JEFF CRAMER • 355-0268 DAVID HENDERSON • 256-2034 PHYLIS WHITAKER • 256-2790 JEFF BURKHETT • 256-2538 DALE WHITAKER • 256-4227 MARGA LUMBERGER • 425-2107 HAROLD BUSTLE • 308-5001 SANDY BULLEN • 758-8418 DEBRA A. SMITH • 256-3262

Commercial Property... Need Land of Your Own to Build Your Dream Home This Spring! This land, situated on two tracts, is located on the backside of the Chestnut Heights subdivision and would be the perfect spot.

Wooded Lake lot measuring 411.00 of an acre and located approximately 7/10 of a mile from Lake Linnville with city water and electricity available. Asking only \$7,500. M1252... Hurry! Only 2 Lots Left! If you want to build in the latest developing subdivision in the county, they've got better good news for you!

Agents SAMMY L. FORD • 256-4588 DANNY L. FORD • 256-4446 DANETTA ALLEN • 256-20971 ROY E. ADAMS • 758-8400 JEFF CRAMER • 355-0268 DAVID HENDERSON • 256-2034 PHYLIS WHITAKER • 256-2790 JEFF BURKHETT • 256-2538 DALE WHITAKER • 256-4227 MARGA LUMBERGER • 425-2107 HAROLD BUSTLE • 308-5001 SANDY BULLEN • 758-8418 DEBRA A. SMITH • 256-3262



TOYOTA OF SOMERSET



WEDNESDAY

THURSDAY,

FRIDAY

SATURDAY

2001 MODEL CLEARANCE!

*Plus dealer installed options if any, in stock units only.

SAVE THOUSANDS!

TACOMA 4X4 REGULAR CAB
(3 Left)



TACOMA 4X4 X-CAB
(3 Left)



TUNDRA X-CAB 4X4 & 4X2
(6 Left)



TACOMA 4X2 REGULAR CAB
(1 Left)



4-RUNNER (7 Left)



SEQUOIA (4 Left)



TACOMA 4X2 X-CAB
(3 Left)



RAV4



HIGHLANDER



OVER 50 NEW VEHICLES TO CHOOSE FROM!

COROLLA (6 Left)



SOLARA (2 Left)



CAMRY (6 Left)



ECHO
(1 Left)



SIENNA (3 Left)



AVALON
(5 Left)



S. HWY. 27, SOMERSET, KY.

606-679-1601 or 1-800-859-8761



The Family Room
By: Dr. Roy Don Whitehead

Perfectionists Will Get To Heaven Too!
Did you hear the one about the perfectionists who went to heaven? (Remember that perfectionists are not perfect. They just think they ought to be perfect, and thus are never satisfied with themselves.)

Sue showed up at the Pearly Gates all prepared for a trip to Hell. She was certain she wouldn't make it into heaven. She had been keeping a list of her sins, and she knew God had her too.

Oh, and what a list it was. There was the neighbor lady who had gotten sick and Sue had not gone to visit her. (Never mind that Sue was raising three kids and working fulltime.) There was that Cub Scout den mother job that she had turned down. (It was while her mother was sick.)

Also on Sue's "list of failures" were times she had not had the proper attitude. There was that time when she had gotten angry with her husband, because he wouldn't help with the kids. "A definite sin," she thought.

And then she had never forgiven herself for being pregnant before she was married. Though it was many years ago, she remembered the feeling of shame as if it were yesterday.

There were many more sins of omission, commission and attitude that Sue had on her list. Her heart was heavy as she spied the Pearly Gates ahead. "Have no chance," she cried. "I know I am doomed."

Many people in front of her in line seemed to be gaining admission into the City of Light. Sue knew that would not last, because her turn was

fast approaching. Soon Sue stood before the Lord God.

Before God could say a word, Sue fell to her knees and cried out, "I'm sorry, Lord. I'm sorry!"

"For what are you sorry, my Child?" the Lord asked.

"I'm sorry for all the things I did wrong, and all the good things I didn't do, and all those times when I was angry at people," she answered sadly.

"Arise, my Child, and enter the Garden City that has been prepared for you," God said to her.

To say the least, Sue was surprised. "But, but, Lord," she stammered. "It can't be that easy! I-I have all these sins for which I need to atone. Surely there must be some mistake."

"Mistake?" God said loudly. "Are you saying that I, the Lord God of the Universe, have made a mistake?"

"Well, uh, no," Sue replied quietly. "I don't mean to say that."

"Good," God replied, "because I don't make those. Rise and go into the city."

"But, Lord, my list of sins," she asked. "Are you sure I can go right in?"

"Yes," he replied. "You loved your children. You fed the poor. You welcomed the stranger. You aided the sick. Inasmuch as ye have done it unto the least of these, ye have done it unto me. I judge you by your whole life, not by a list of sins. Now get up and go on in. I have many people to talk to today!"

Just like Sue, some perfectionists will have to be dragged kicking and screaming into heaven.

Agricultural News

By: Wanda Alexander, FSA Director

County Committee Election Coming Soon
Coming August 1, 2001 the local FSA office will begin accepting nominations for the upcoming election to be held December 3, 2001.

Committee members are a critical component of the day-to-day operations of FSA. They help run FSA farm programs at the local level. Farmers who serve on committees help decide the kind of programs their counties will have and how they will run. They make FSA agricultural programs fit the needs of local producers.

Nomination forms must be received in the local FSA office by October 29th.

Missed the Deadline??
New legislation required all farms with an effective quota greater than zero to file an initial designation of pounds to a specific warehouse, receiving station or dealer with which they intend to market their tobacco form FSA 808 by the deadline of August 1, 2001.

The next designation period for the 2001-2002 marketing season will begin October 1, 2001 and end on October 1, 2001.

Farmers are required to inform FSA of the warehouse number where they will market their tobacco. Please note the FSA 808 will indicate where the tobacco will be sold. Therefore, if you decide to market at a warehouse other than the one specified on the marketing card, you must return that card to the FSA office and request another marketing card. Remember, the marketing cards are warehouse specific.

2001 Phase II Compensation Plan
The 2001 Phase II Compensation Plan will be based on USDA-FSA records of quota ownership as of July 1, 2000. OR the final lease and transfer date as determined by USDA-FSA, and based on the number of quota pounds owned for crop year 2000.

Compensation for the growing farm and grower/tenant portion will be limited to those individuals who had a vested interest in tobacco production in 1998 and/or 1999 and/or 2000, and defined in previous compensation plans. Compensation from the Trust would be made only for the years in which an applicant had a vested interest in tobacco production, as described under previous compensation plans.

Application should be mailed to crop year 2000 farm operators on or about August 6-10 with the application deadline of September 15th.

UK College of Agriculture has a Phase II Payment Estimator software website at <http://www.uky.edu/Agriculture/TobaccoEcon/settlement.html>.

Producers who need help in the completion of these forms should contact the local County Extension Office or the Farm Service Agency. Grazed 2001 Wheat, Barley, Oats (Graze-Out)

and barley on a farm with a production flexibility contract who grazes the acreage will receive a payment under the same terms and conditions as a producer who harvests a crop and applies for a loan deficiency payment.

Graze-Out is available to producers who are otherwise eligible for marketing assistance loans and LDP's

producers enrolled in the Production Flexibility Program (PFC), grazed 2001 crop acreage planted to wheat, barley or oats, do not harvest the same crop on the same acreage.

Regulations for GRAZE-OUT are available on the FSA home page at <http://www.fsa.usda.gov/rlap/pd/>. The deadline for accepting applications for GRAZE-OUT is August 31, 2001.

WOOD TRUSSES

Several Sizes in Stock

Several Sizes in Stock

Manufacturer of Quality Computer-Engineered Wood Trusses at Competitive Prices

We can make and deliver to your jobsite spans up to 80 ft.

DAVCO STEEL • DANVILLE, KY 40423 • 1-800-474-4321

Your Trust-First Building Headquarters!

Absolute Doubleheader Auction

Auction #1

Absolute Auction of Mr. and Mrs. Tom Gholson's

Brick Home & 2.42 acre m/l in Tracts & Vehicle

Saturday, September 1st • 10:00 a.m.

Near the intersection of Hwy. 39 and Hwy. 70

Location: From the intersection of Highway 39 and 80 take Hwy. 39 approximately 1 1/2 miles to the intersection of Hwy. 39 and Hwy. 70 or from Mt. Vernon take Hwy. 150 to Hwy. 70 west and turn left. Proceed approximately 8 1/2 miles to the auction. Auction signs are posted.

Mr. and Mrs. Gholson have purchased other property and have contracted with our firm to offer this beautiful brick ranch home and lots for the absolute high dollar.

Tract #1 consists of .73 acre and has approximately 136 feet of frontage along Hwy. 70 and 196 feet of frontage along Hwy. 39.

This tract is improved with the above pictured brick ranch style home consisting of living room, den, dining and kitchen combination with Magic Chef Stove and Refrigerator, large master bedroom, three additional bedrooms, two full baths, storage room, utility room and a two car attached garage measuring approximately 26x24.

The property also has an above ground swimming pool surrounded by a deck and a like new hot tub. It has electric heat pump and central air and ceiling cable heat. It also has several ceiling fans, shingle roof, and city water and cable tv.

Tract #2 measures approximately 225 feet along Hwy. 70 and consists of 1.01 acres. This lot has a septic system in place and city water is available. It also has a stocked pond.

Tract #3 consists of .67 acres and measures 162 feet along Hwy. 70. This tract would be an excellent building or mobile home site.

Auctioneer's Note: When combined there is a total of 2.42 acres and approximately 196 feet of frontage along Hwy. 39 and 523 feet of frontage along Hwy. 70. These tracts will be sold separately and then combined selling in whatever manner reflects the best returns for the sellers. If you are in the market for spacious home or a site for building in a very convenient location please mark your calendar to attend this absolute auction on Saturday, September 1, 2001.

Auction #2

Absolute Auction of Mr. and Mrs. Tom Gholson's

Mobile Home & Lot

Saturday, September 1st • 11:00 a.m.

Also having purchased other property, the Gholson's have authorized our firm to offer this mobile home and large lot for the absolute high dollar.

Location: From the intersection of Highways 39 and 80 take Highway 39 approximately 1 1/2 miles. Property is located on the right just before the intersection of Highways 39 and 70. From Mt. Vernon take Hwy. 150 to Hwy. 70 West and turn left. Proceed approximately 8 1/2 miles to Hwy. 39 and turn left. Auction signs are posted.

This 1997 model mobile home is a 16x80 consisting of living room, kitchen and dining combination with GE dishwasher, stove, and refrigerator, three bedrooms, two full baths, and utility room. The master bath has a garden tub and dressing area. It also has a deck, is partially fenced, and has central heat and air.

It is situated on a large level lot measuring approximately 1.14 acres and measures approximately 118 feet along Hwy. 39.

Auctioneer's Note: This mobile home has been well cared for and would be excellent as a beginning home or for investment. Please be sure, and mark your calendar to attend this absolute auction on Saturday, September 1st.

Terms: 20% down the day of the auction with balance due within 30 days with delivery of the deed for the real estate. Cash or good check day of the auction for the vehicle.

Auctioneer/Broker/Seller Disclaimer: The information contained herein is believed to be correct to the best of the auctioneer's knowledge. The information is being furnished to bidders for the bidder's convenience and it is the responsibility of the bidder to determine the information contained herein is accurate and complete. The property is being sold in as is condition. No warranties expressed or implied.

Note: The purchaser of a single family residence, built before 1978, has a maximum of 10 days to inspect the property for the presence of lead-based paint. The period for inspection begins August 23rd through August 31st, 2001. All bidders must sign a waiver of the 10 day post sale inspection period.

For additional information, plat, or appointment to see the property contact Ford Brothers, Inc. Auctioneer & Realtors.

FORD BROTHERS, INC.
AUCTIONEERS • REALTORS

REALTOR/AUCTIONEER
DAVID FORD
DAVID CABADA
DAVID REYNOLDS
MATT FORD
MIKE BROUGHTON
APPROPRIATE AUCTIONEER
JAMES STEVENS

London, Ky 606-878-7111
Somerset, Ky 606-978-2212
Mt. Vernon, Ky 606-258-4448
1-800-526-8430

BACK TO SCHOOL

AT BES

WHEN: Sunday, August 26, 2001

TIME: 2-5 PM

WHERE: The NEW Brodhead Elementary School

Register new students

Visit your classroom

Meet your teacher

Join PTA

If your child walks to school or is brought and/or picked up by an adult there will be a special meeting at 3:00 in the cafeteria. ALL parents need to be at this meeting.

Ask me about
sets and reps, or ask
me about keeping
your balance healthy...

Cathy Smith, Teller
Mt. Vernon



Ask me about
"running flat out" or
ask me about running a
home-equity line
of credit...

Tonya Branscum, Loan Processing
Brodhead



Ask me about
prize-winning
Guernsey cattle, or
ask me about
blue-ribbon customer
service...

Melissa Hayes, Receptionist
Mt. Vernon



Ask me about music,
or ask me about
CD's—the investment
kind...

Ashley Clark, Customer Service
Brodhead



It takes real people to run a bank—people who know all about certificates of deposit, interest rates, amortization, all that financial minutiae. At Citizens Bank, our staff people also know all about the same things that interest our customers: local sports, recipes, building a home, hunting dogs and long-bed pickups. So when you visit us at Citizens Bank, you can talk about real issues with our real people—and remember, at Citizens Bank, the talk is always free.

Real People. Real Progress.

Citizens Bank

24 Hour BankLine: 1-800-530-8561



Member FDIC

U.S. Hwy. 150 West
Mt. Vernon, KY 40456
606-256-2500

Main Street
Brodhead, KY 40409
606-758-8212

Hwy. 421 South
McKee, KY 40447
606-287-8390

ROCKWATER COUNTY BOARD OF COMMISSIONERS
ANNUAL FINANCIAL REPORT FOR FY 2004

(Cont. from C1)

GENERAL FUND (1)	BUDGET	VS TO DATE ACTUAL	AVAIL BUDGET	%	VENOR NAME	TOTAL YTD PURCHASE
REVENUES						
9999 BEGINNING BALANCE						
TOTAL 9999 BEGINNING BALANCE	1,681,699.48	1,681,699.48	.00	100.00		
RECEIPTS						
REVENUE FROM LOCAL SOURCES						
AD VALOREM TAXES						
1111 GENERAL REAL PROPERTY TAX	816,000.00	844,603.30	-36,603.30	104.02	ACTON MOBILES INDUSTRIES, INC.	885.00
1112 GENERAL PERS PROPERTY TAX	.00	.00	.00	.00	ADA BUS	23.00
1113 PFC REAL PROPERTY TAX	140,000.00	147,945.37	-7,945.37	119.60	ADAM BIRD	540.75
1114 PFC PERS PROPERTY TAX	.00	.00	.00	.00	ADDITION-WEISLEY-LORBERMAN	12,847.48
1115 DELINQUENT PROPERTY TAX	.00	25,821.10	-25,821.10	.00	ADVERTISE LEARNING SYSTEMS INC.	4,297.50
1117 MOTOR VEHICLE TAX	240,000.00	278,486.60	-38,486.60	109.96	AFPO, INC.	689.78
TOTAL AD VALOREM TAXES	3,210,000.00	3,318,456.37	-108,456.37	108.72	AFSCM SCHOOL SUPPLY	92.18
SALES & USE TAXES						
1121 UTILITIES TAX	450,000.00	515,422.49	-65,422.49	114.54	AI SQUARED	343.00
TOTAL SALES & USE TAXES	450,000.00	515,422.49	-65,422.49	114.54	AIRTIME ACCOUNTING	500.00
PENALTIES & INTEREST ON TAXES						
1140 PENALTIES & INTEREST ON TAXES	.00	3,263.44	-3,263.44	.00	ALL AMERICAN CLUB	1,625.00
TOTAL PENALTIES & INTEREST ON TAXES	.00	3,263.44	-3,263.44	.00	ALL AMERICAN SPORTS COMP.	145.00
OTHER TAXES						
1193 UNITED PROPERTY TAX	.00	27,520.86	-27,520.86	.00	ALBERT ELLIOTT LINDWOOD DIVISION	39.22
TOTAL OTHER TAXES	.00	27,520.86	-27,520.86	.00	ALMA BIRCH WILLIAMS	244.00
EARNINGS ON INVESTMENTS						
1510 INTEREST INCOME	200,000.00	349,953.35	-149,953.35	104.48	AMANDA CHIEF	15.45
TOTAL EARNINGS ON INVESTMENTS	200,000.00	349,953.35	-149,953.35	104.48	AMANDA CURTIS	103.00
OTHER REVENUE FROM LOCAL SOURCES						
1911 BUILDING RENTAL	.00	.00	.00	.00	AMANDA MCDONN	879.00
1912 BUS RENTAL	.00	.00	.00	.00	AMBITON, INC.	109.00
1913 OTHER RENTAL INCOME	.00	20.00	-20.00	.00	AMERSON COS. INC.	1,482.49
1920 CONTRIBUTIONS/DONATIONS	.00	.00	.00	.00	AMERICAN FIDELITY ASSURANCE COMPANY	154.88
1980 REFUND OF PRIOR YR EXPENDITURE	20,444.53	33,019.52	-12,574.99	168.19	AMERICAN GUIDANCE SERVICE	2,964.69
1990 MISCELLANEOUS REVENUE	2,000.00	1,732.91	2,667.09	8.66	AMERICAN INSTITUTE FOR EDUCATION	304.26
1993 LOCAL MISC REIMBURSEMENTS	3,000.00	4,987.02	-1,987.02	164.33	AMERICAN LADION BURLIN SALES	93.05
TOTAL OTHER REVENUE FROM LOCAL SOURCES	53,444.53	39,759.45	13,705.08	76.37	AMERICAN MED CROSS	186.00
TOTAL REVENUE FROM LOCAL SOURCES	3,913,444.53	4,270,375.98	-356,931.45	118.45	AMERICAN SCHOOL BOARD JOURNAL	143.00
REVENUE FROM STATE SOURCES						
STATE PROGRAM						
3111 SEEK PROGRAM	10,443,951.00	16,988,826.00	-274,875.00	102.58	AMERICAN SPEEDY PRINTING CENTERS	396.43
3119 OTHER STATE REVENUE	.00	.00	.00	.00	AMERICAN TECHNICAL PUBLISHERS	818.94
TOTAL STATE PROGRAM	10,443,951.00	16,988,826.00	-274,875.00	102.58	ANIMATA C. BARNETT	1,000.00
OTHER STATE FUNDING						
3123 STATE VOCATIONAL SCHOOL	50,000.00	73,009.00	-23,009.00	147.62	ANSTERMAN SHAW AND LITRO CORP.	964.04
3124 SUN SALARY REIM (STATE)	.00	890.00	-890.00	.00	ARV BELLOTT	20.29
3127 FLEXIBLE SPENDING ACCOUNT	10,000.00	63,072.82	-53,072.82	630.73	BARBERSON COUNTY ETC	335.00
3128 AUDIT REIMBURSEMENT	2,000.00	2,129.69	-129.69	106.68	ARVET, INC.	424.95
TOTAL OTHER STATE FUNDING	62,000.00	139,091.51	-77,091.51	225.63	ANGELA ALEXANDER	197.47
EXPENDITURE REIMBURSEMENTS						
3151 STATE MISC REIMBURSEMENT	20,000.00	23,281.07	-3,281.07	116.41	ANGELA GARRARD	150.00
TOTAL EXPENDITURE REIMBURSEMENTS	20,000.00	23,281.07	-3,281.07	116.41	ANGELA HOYT	50.04
TOTAL REVENUE FROM STATE SOURCES	10,745,951.00	11,101,999.58	-356,048.58	103.33	ANNE HENDERSON	1,026.96
REVENUE FROM FEDERAL SOURCES						
UNRESTRICTED DIRECT						
4100 UNRESTRICTED DIRECT FEDERAL	.00	947.02	-947.02	.00	ANITA HOUZINGER INC	80.00
TOTAL UNRESTRICTED DIRECT	.00	947.02	-947.02	.00	ANITEK INC.	1,000.00
TRACON INTERMEDIATE AGENCIES						
4700 FEDERAL REV THRU INTERMED INC	.00	.00	.00	.00	ANSEL PRESS INC.	204.70
TOTAL TRACON INTERMEDIATE AGENCIES	.00	.00	.00	.00	ANTHONY COFFEY	3,006.32
FEDERAL REIMBURSEMENT						
4810 MEDICAID REIMBURSEMENT	10,000.00	9,451.44	548.56	94.53	ANTHONY CRESS	300.00
TOTAL FEDERAL REIMBURSEMENT	10,000.00	9,451.44	548.56	94.53	ANTHONY SOUTHERN	25.75
TOTAL REVENUE FROM FEDERAL SOURCES	10,000.00	10,418.66	-418.66	104.19	APOLLO OIL & WAREHOUSE DIST	6,042.48
OTHER RECEIPTS						
INTERFUND TRANSFERS						
5210 FUND TRANSFER	810,321.49	810,321.49	.00	100.00	APPLIA COMPUTER, INC.	1,439.00
5220 INDIRECT COSTS TRANSFER	.00	16,403.00	-16,403.00	.00	APPLIANE SERVICE CENTER	2,539.45
TOTAL INTERFUND TRANSFERS	810,321.49	826,724.49	-16,403.00	102.02	APRIL GIBBONS	221.75
SALE OR COMP FOR LOSS OF ASSETS						
5311 SALE OF LAND & IMPROVEMENTS	.00	.00	.00	.00	ARABAKK UNIFORM SERVICES	9,226.90
5312 LOSS COMP - LAND & IMPROVEMENTS	.00	.00	.00	.00	ARCT PAVING	154.44
5313 SALE OF BUILDINGS	.00	.00	.00	.00	ARCHER AIR CONDITIONING	177,432.11
5314 LOSS COMP - BUILDINGS	.00	.00	.00	.00	AROUS	123.57
5341 SALE OF EQUIPMENT ETC	5,000.00	5,150.87	-150.87	103.02	ASCO	66.89
5342 LOSS COMP - EQUIPMENT ETC	970.00	970.00	.00	100.00	ASNA PRODUCTS SALES	63.50
TOTAL SALES OR COMP FOR LOSS OF ASSETS	5,970.00	6,120.87	-150.87	102.35	'ASHLAND OFFICE SUPPLY	489.20
TOTAL OTHER RECEIPTS	816,291.49	832,845.36	-16,553.87	102.03	ASHLEY ALCOHOL	301.29
TOTAL RECEIPTS	15,488,797.02	16,215,628.98	-726,831.96	105.41	ASHLEY CARTER	945.47
TOTAL REVENUES	15,167,264.80	15,897,226.64	-729,961.84	104.81	ASHLEY COTRELL	64.95

(Cont. of C2)

BOYSCOUTS COUNTY SCHOOLS
ANNUAL FINANCIAL REPORT FOR FY 2001

(Cont. from C3)

Table with columns: GENERAL FUND (1), BUDGET APPROV, YR TO DATE ACTUAL, AVAIL BUDGET, USED, VENDOR NAME, TOTAL YTD PURCHASES. Includes sections for 4100 SITE ACQUISITION, 4200 SITE IMPROVEMENT, 4400 BLDG RENOVATIONS/AD, 5200 FUND TRANSFERS, SPECIAL REVENUE FUND (2), REVENUES, RESTRICTED, INTERFUND TRANSFERS, and EXPENDITURES.

(Cont. to C5)

TECHNOLOGY FUND (350)		BUDGET	FR TO DATE	AVAIL	USED	(Cont. from C6)	
		APPROX	ACTUAL	BUDGET		VENDOR NAME	TOTAL YTD
							PURCHASES
OTHER RECEIPTS							
INTERFUND TRANSFERS							
5210	FUND TRANSFER	.00	.00	.00	.00	LAURENCE PALCOFF	274.68
TOTAL INTERFUND TRANSFERS		.00	.00	.00	.00	LAW ENGINEERING AND ENVIRONMENTAL	12,918.43
TOTAL OTHER RECEIPTS		943.00	943.00	.00	100.00	LAWRENCE RULLOCK	750.00
TOTAL RECEIPTS		10,360.97	14,544.79	-6,204.23	159.90	LAWRENCE K TAYLOR	70.00
TOTAL REVENUES		390,957.21	377,143.43	-6,204.23	103.13	LAWSON PRODUCTS	814.85
EXPENDITURES							
1800 INSTRUCTION							
0100	SALARIES PERSONNEL SERVICES	64,927.35	1,618.40	62,007.75	3.73	LEADERSHIP EMPOWERMENT, INC.	152.00
0200	EMPLOYER BENEFITS	814.43	20.53	793.94	2.53	LEA'S FAMOUS RECIPES	131.70
0400	PURCHASED PROF AND TECH SERV	2,000.00	.00	2,000.00	.00	LEBA RUCKER	2,775.20
0500	OTHER PURCHASED SERVICES	3,000.00	.00	3,000.00	.00	LEONARD T. BURNS	653.10
0600	SUPPLIES AND MATERIALS	58,978.14	38,859.81	20,019.55	44.77	LEIGH CHOW	82.00
0900	MISCELLANEOUS	2,000.00	125.00	1,875.00	6.33	LESLIE MORRIS	35.45
TOTAL 1800 INSTRUCTION		130,922.00	37,823.74	92,698.24	20.38	LEXINGTON HEARING AND SPEECH CENTER	250.00
4400 EDUCATIONAL SPECIFIC							
0900	OTHER PURCHASED SERVICES	.00	5,218.28	-5,218.28	.00	LEXINGTON MERRILL LEADER	493.63
0900	SUPPLIES AND MATERIALS	.00	.00	.00	.00	LEXIPURE INTERNATIONAL	3,750.00
0700	PROPERTY	160,435.21	57,424.94	63,930.25	60.73	LIBERTY METAL GROUP	28,457.52
0800	MISCELLANEOUS	.00	.00	.00	.00	LIBRARY VIDEO CO.	2,484.72
TOTAL 4400 EDUCATIONAL SPECIFIC		160,435.21	102,843.24	57,711.97	61.98	LINCOLN COUNTY BOARD OF EDUCATION	5,223.00
4600 BLDG RENOVATIONS/AD							
0700	PROPERTY	.00	.00	.00	.00	LINDA FRANCISCO	5.40
TOTAL 4600 BLDG RENOVATIONS/AD		.00	.00	.00	.00	LINDA OSBORNE	1,426.25
TOTAL EXPENDITURES		290,957.21	140,466.98	150,490.23	48.26	LINDSEY PARSONS	659.50
TOTAL FOR TECHNOLOGY FUND (350)		.00	156,656.45	-156,656.45	.00	LINQVET SYSTEMS INC	714.47
CONSTRUCTION FUND (360)							
REVENUES							
0999 BEGINNING BALANCE							
TOTAL 0999 BEGINNING BALANCE		1,143,832.21	.00	1,143,832.21	.00	LIVVILLE CONVENTION VISITORS BUR.	156.00
RECEIPTS							
REVENUE FROM LOCAL SOURCES							
EARNINGS ON INVESTMENTS							
1510	INTEREST INCOME	.00	.00	.00	.00	LOWE'S HOME CENTERS INC	456.06
TOTAL EARNINGS ON INVESTMENTS		.00	277,978.37	-277,978.37	.00	LOWE'S LUMBER COMPANY	1,022.54
TOTAL REVENUE FROM LOCAL SOURCES		.00	277,978.37	-277,978.37	.00	LOWE'S SPORTING GOODS	16,643.73
OTHER REVENUE FROM LOCAL SOURCES							
1999	MISCELLANEOUS REVENUE	.00	.00	.00	.00	LOW PUBLICITIES INC	644.72
TOTAL OTHER REVENUE FROM LOCAL SOURCES		.00	.00	.00	.00	LUNBER KING INC	1,949.23
TOTAL REVENUE FROM LOCAL SOURCES		.00	277,978.37	-277,978.37	.00	LUNCHETTE SYSTEMS, INC.	275.00
OTHER RECEIPTS							
BOND PROCEEDS							
5110	BOND PRINCIPAL PROCEEDS	.00	.00	.00	.00	LYNN BLUE PRINT & SUPPLY CO., INC.	10,183.84
TOTAL BOND PROCEEDS		.00	5,019,544.82	-5,019,544.82	.00	LYON METAL PRODUCTS, INC.	18.06
INTERFUND TRANSFERS							
5210	FUND TRANSFER	.00	.00	.00	.00	LYON EDUCATIONAL CONSULTANT SERV.	260.82
TOTAL INTERFUND TRANSFERS		.00	.00	.00	.00	M-P ATHLETIC COMPANY, INC.	1,130.00
TOTAL OTHER RECEIPTS		.00	5,019,544.82	-5,019,544.82	.00	MABEL CASH	252.77
TOTAL RECEIPTS		.00	5,287,543.19	-5,287,543.19	.00	MADISON CO. BOARD OF EDUCATION	4,955.74
TOTAL REVENUES		1,143,832.21	5,287,543.19	-4,133,710.98	655.18	MADISON TERRITIA & PEST CONTROL	4,893.00
EXPENDITURES							
4500 NEW BUILDING CONSTRUCTION							
0300	PURCHASED PROF AND TECH SERV	.00	247,047.53	-247,047.53	.00	MAIA HEMZOVA	300.00
0400	PURCHASED PROPERTY SERVICES	.00	4,532,424.24	-4,532,424.24	.00	MALI BOOKS ETC.	2,717.60
0500	OTHER PURCHASED SERVICES	.00	10,353.84	-10,353.84	.00	MAILBOX	49.90
0700	PROPERTY	.00	845.00	-845.00	.00	MAILBOX EDUCATION CENTER	424.28
0800	MISCELLANEOUS	.00	.00	.00	.00	MARIE MCCULLOUGH & ASSOCIATES	4,424.00
0840	CONTINGENCY	.00	.00	.00	.00	MARINER'S SHEET MUSIC	1,246.94
0900	OTHER USES OF FUNDS	.00	.00	.00	.00	MARSHING BROW CONCRETS	474.00
TOTAL 4500 NEW BUILDING CONSTRUCTION		.00	4,790,670.60	-4,790,670.60	.00	MARCO PRODUCTS, INC.	107.58
4600 BLDG RENOVATIONS/AD							
0300	PURCHASED PROF AND TECH SERV	.00	.00	.00	.00	MARCY NETWORKS	43.95
0400	PURCHASED PROPERTY SERVICES	.00	.00	.00	.00	MARINE-WYERS FOOD INC	1.50
0500	OTHER PURCHASED SERVICES	.00	.00	.00	.00	MARK BROWNETT	405.50
0700	PROPERTY	.00	.00	.00	.00	MARK COMERT	250.00
0800	MISCELLANEOUS	.00	.00	.00	.00	MARK MCINNES	40.00
0840	CONTINGENCY	.00	.00	.00	.00	MARSHALL'S FLORIST	40.00
0900	OTHER USES OF FUNDS	.00	.00	.00	.00	MARSHALL CAVDENSH CORP	641.17
TOTAL 4600 BLDG RENOVATIONS/AD		.00	.00	.00	.00	MARTHA EVERSOLE	890.00
5100 DEBT SERVICE							
0800	MISCELLANEOUS	.00	90,500.21	-90,500.21	.00	MARTIE MIRAQUE	335.74
TOTAL 5100 DEBT SERVICE		.00	90,500.21	-90,500.21	.00	MATTHEW E. WALANT	434.94
5200 FUND TRANSFERS							
0900	OTHER USES OF FUNDS	.00	810,321.49	-810,321.49	.00	MATTHEW FLOORING CO	1,840.00
TOTAL 5200 FUND TRANSFERS		.00	810,321.49	-810,321.49	.00	MARY A DURHAM	602.55
TOTAL EXPENDITURES		.00	5,691,912.30	-5,691,912.30	.00	MARY SEED	94.12
TOTAL FOR CONSTRUCTION FUND (360)		1,143,832.21	-392,949.11	1,537,881.32	-33.65	MARY T GIBSONY	939.71

FOOD SERVICE FUND (51)					VEHICLE FUND (52)				(Cont. from C7)						
BUDGET		YR TO DATE	AVAIL	USED						VENDOR NAME		TOTAL YTD	PURCHASES		
APPROP		ACTUAL	BUDGET												
REVENUES															
0999	BEGINNING BALANCE			00	100.00										
	TOTAL 0999 BEGINNING BALANCE	24,982.39	24,982.39												170.00
RECEIPTS															
REVENUES FROM LOCAL SOURCES															
1510	INTEREST INCOME	1,000.00	1,450.27	-450.27	145.83										
	TOTAL EARNINGS OF INVESTMENTS	1,000.00	1,450.27	-450.27	145.83										
FOOD SERVICE															
1611	LUNCH - REIMBURSABLE	176,000.00	189,439.64	-13,439.64	107.64	NATURAL HISTORY EDUCATIONAL CO.									170.00
1612	BREAKFAST - REIMBURSABLE	6,400.00	10,980.26	-4,580.26	145.13	MCCA									868.00
1613	MILK - REIMBURSABLE	500.00	1,337.05	-837.05	287.61	RED DRESS, H. ED INC.									27.56
1621	LUNCH - NON REIMBURSABLE	60,000.00	44,413.82	15,586.18	115.03	WILSON GRAVES									170.50
1623	BREAKFAST - NON REIMBURSABLE	600.00	959.75	-359.75	101.95	NEW HORIZONS									1,068.00
1623	MILK - NON REIMBURSABLE	.00	.00		.00	NEW PERFORMING ARTS, INC.									540.00
1624	A-LA-CARTE SALES	1,800.00	1,839.26	-39.26	95.52	NORRIS EDUCATIONAL									455.00
1625	A-LA-CARTE SALES-BKFAST	75,000.00	84,966.23	-9,966.23	111.91	WINDLAND CONSTRUCTION									1,750.00
1626	A-LA-CARTE SALES-LUNCH	200.00	86.46	113.54	37.24	HESSWERK									111.15
1628	JUICE	1,000.00	530.00	470.00	101.50	NWS CUSTOMER SERVICE									218.98
1629	SPECIAL FUNCTIONS	9,000.00	8,246.23	753.77	164.83	MORAN DUBIT									82.00
	TOTAL FOOD SERVICE	307,000.00	345,240.23	-38,240.23	112.64	MORAN HOUSE									2,980.00
OTHER REVENUE FROM LOCAL SOURCES															
1920	CONTRIBUTIONS/DONATIONS	.00	303.65	-303.65	.00	MORTON RETRODES									91.00
1980	REWARD OF PRIOR YEAR EXPENDITURES	.00	.00		.00	NORTHWEST MEDIA, INC.									350.00
1990	MISCELLANEOUS REVENUE	.00	15.00	-15.00	.00	NORTON CENTER FOR THE ARTS									1,500.00
1994	RETURN FOR INSUFFICIENT CHECKS	.00	386.65	-386.65	.00	MORAN CENTER FOR THE ARTS									3,400.00
	TOTAL OTHER REVENUE FROM LOCAL SOURCES	000,000.00	346,983.15	-36,983.15	112.64	MCCA									139.00
REVENUES FROM STATE SOURCES															
STATE PROGRAM															
3119	OTHER STATE REVENUE	.00	.00		.00	MCCGEE TONER INC.									139.00
	TOTAL STATE PROGRAM	.00	.00		.00	MIXTON									1,091.99
RESTRICTED															
3206	RESTRICTED STATE REVENUE	17,000.00	17,810.00	-810.00	104.76	OHIO DEPT. OF HEALTH/BUREAU OF									9.00
	TOTAL RESTRICTED	17,000.00	17,810.00	-810.00	104.76	OHIO STATE UNIVERSITY RESS BOOKS									550.00
REVENUE FROM FEDERAL SOURCES															
RESTRICTED THROUGH THE STATE															
4500	RESTRICTED FED THRU STATE	650,000.00	655,246.00	-5,246.00	100.81	OLIVE WHITAKER									2,128.70
6550	FED REV-DONATED COMMODITIES RD	.00	.00		.00	OMEGA CIGARETTES									197.89
	TOTAL RESTRICTED THROUGH THE STATE	650,000.00	655,246.00	-5,246.00	100.81	ORIENTAL TRADING CO. INC.									2,322.81
	TOTAL REVENUE FROM FEDERAL SOURCES	650,000.00	655,246.00	-5,246.00	100.81	OSNEY HARDWARE & INDUSTRIAL									159.00
OTHER RECEIPTS															
INTERFUND TRANSFERS															
5210	FUND TRANSFER	.00	.00		.00	OTIS PRATER									374.93
	TOTAL INTERFUND TRANSFERS	.00	.00		.00	P & S SHAG SALES									348.00
SALE OR COMP FOR LOSS OF ASSETS															
5341	SALE OF EQUIPMENT ETC	.00	.00		.00	P. C. CONSTRUCTION, INC.									21,504.25
5342	LOSS COMP - EQUIPMENT ETC	.00	.00		.00	PAN BANTIN									87.91
	TOTAL SALE OR COMP FOR LOSS OF ASSETS	.00	.00		.00	PAN HQUVIR									82.20
	TOTAL OTHER RECEIPTS	.00	.00		.00	PANELA PIGEON									700.00
	TOTAL RECEIPTS	975,000.00	1,020,039.15	-45,039.15	104.62	PAPER DIRECT									1,982.35
	TOTAL REVENUES	999,982.39	1,045,021.54	-45,039.15	104.50	PARMET-TEACHER STORE									1,008.37
EXPENDITURES															
3100 FOOD SERVICE OPERATION															
0100	SALARIES PERSONNEL SERVICES	650,372.87	647,209.23	3,163.64	99.37	PARTS PLUS, INC.									512.35
0200	EMPLOYER BENEFITS	43,898.28	58,442.64	-14,544.36	91.46	PAT BAKES									450.00
0300	PURCHASED PROF AND TECH SERV	3,000.00	3,151.40	-151.40	105.05	PAT VIEW									157.50
0400	PURCHASED PROPERTY SERVICES	17,000.00	18,124.79	-1,124.79	94.91	PATY GHERNE									370.71
0500	OTHER PURCHASED SERVICES	15,200.00	16,730.66	-1,530.66	70.40	PATY MOHRAN									246.07
0600	SUPPLIES AND MATERIALS	400,000.00	450,730.73	-50,730.73	113.83	PATTY HINES									1,752.31
0700	PROPERTY	5,000.00	4,230.47	769.53	64.61	PAULA CLARK									32.40
0800	MISCELLANEOUS	7,983.29	9,966.06	-1,982.77	112.67	PAULA MINK									135.00
0810	CONTINGENCY	37,529.25	.00	37,529.25	.00	PB ELECTRONICS									67.85
	TOTAL 3100 FOOD SERVICE OPERATION	999,982.39	1,062,867.06	-62,884.67	100.29	PES VIDEO									67.85
	TOTAL EXPENDITURES	999,982.39	1,062,867.06	-62,884.67	100.29	PCI PUBLISHING									2,015.10
	TOTAL FOR FOOD SERVICE FUND (51)	.00	42,154.48	-42,154.48	.00	PEARL SOWER									70.00
UPPER CUMBERLAND SP ED COOP (61)															
BUDGET		YR TO DATE	AVAIL	USED											
APPROP		ACTUAL	BUDGET												
REVENUES															
0999	BEGINNING BALANCE			00	20,826.35										
	TOTAL 0999 BEGINNING BALANCE	20,826.35			20,826.35										
RECEIPTS															
REVENUES FROM LOCAL SOURCES															
OTHER REVENUE FROM LOCAL SOURCES															
1990	MISCELLANEOUS REVENUE	.00	.00		.00										
	TOTAL OTHER REVENUE FROM LOCAL SOURCES	.00	.00		.00										
	TOTAL REVENUE FROM LOCAL SOURCES	.00	.00		.00										

UPPER CUMBERLAND SP ED COOP (41)		BUDGET	YR TO DATE	AVAIL	USED	(Cont. from C2)	
		APPROV	ACTUAL	BUDGET		TOTAL YTD	PERCENTAGE
REVENUE FROM FEDERAL SOURCES							
RESTRICTED THROUGH THE STATE							
1500	RESTRICTED FED THRU STATE	.00	.00	.00	.00	179.78	
	TOTAL RESTRICTED THROUGH THE STATE	.00	.00	.00	.00	179.78	
	TOTAL REVENUE FROM FEDERAL SOURCES	.00	.00	.00	.00	179.78	
	TOTAL RECEIPTS	.00	.00	.00	.00	179.78	
	TOTAL REVENUES	20,826.35	.00	20,826.35	.00		
EXPENDITURES							
2200 INSTRUCTIONAL STAFF SUPP SERV							
0100	SALARIES PERSONNEL SERVICES	.00	.00	.00	.00	174.00	
0200	EMPLOYEE BENEFITS	.00	.00	.00	.00	3,993.25	
0300	PURCHASED PROF AND TECH SERV	.00	.00	.00	.00	500.00	
0400	PURCHASED PROPERTY SERVICES	.00	.00	.00	.00	10.48	
0500	OTHER PURCHASED SERVICES	.00	.00	.00	.00	185.00	
0600	SUPPLIES AND MATERIALS	.00	.00	.00	.00	50.00	
0700	PROPERTY	.00	.00	.00	.00	50.00	
0800	MISCELLANEOUS	.00	.00	.00	.00	298.70	
	TOTAL 2200 INSTRUCTIONAL STAFF SUPP SERV	.00	.00	.00	.00	650.00	
	TOTAL EXPENDITURES	.00	.00	.00	.00	1,267.43	
	TOTAL FOR UPPER CUMBERLAND SP ED COOP (41)	20,826.35	.00	20,826.35	.00	1,322.49	
SCHOOL TO - WORK / CAREERS (42)							
		BUDGET	YR TO DATE	AVAIL	USED		
		APPROV	ACTUAL	BUDGET			
REVENUES							
RECEIPTS							
REVENUE FROM STATE SOURCES							
RESTRICTED							
3200	RESTRICTED STATE REVENUE	.00	.00	.00	.00	460.00	
	TOTAL RESTRICTED	.00	.00	.00	.00	460.00	
	TOTAL REVENUE FROM STATE SOURCES	.00	.00	.00	.00	460.00	
	TOTAL RECEIPTS	.00	.00	.00	.00	460.00	
9999 BEGINNING BALANCE							
	TOTAL 9999 BEGINNING BALANCE	170,863.00	.00	170,863.00	.00	1,922.49	
RECEIPTS							
REVENUE FROM LOCAL SOURCES							
EARNINGS ON INVESTMENTS							
1510	INTEREST INCOME	.00	.00	.00	.00	84.60	
	TOTAL EARNINGS ON INVESTMENTS	.00	.00	.00	.00	84.60	
OTHER REVENUE FROM LOCAL SOURCES							
1900	MISCELLANEOUS REVENUE	.00	.00	.00	.00	241.89	
	TOTAL OTHER REVENUE FROM LOCAL SOURCES	.00	.00	.00	.00	493.63	
	TOTAL REVENUE FROM LOCAL SOURCES	.00	.00	.00	.00	578.23	
REVENUE FROM STATE SOURCES							
EXPENDITURES REIMBURSEMENTS							
3151	LOCAL RISC REIMBURSEMENT	.00	.00	.00	.00	650.00	
	TOTAL EXPENDITURE REIMBURSEMENTS	.00	.00	.00	.00	650.00	
RESTRICTED							
3200	RESTRICTED STATE REVENUE	.00	.00	.00	.00	650.00	
	TOTAL RESTRICTED	.00	20,236.68	20,236.68	.00	1,312.49	
	TOTAL REVENUE FROM STATE SOURCES	.00	20,236.68	20,236.68	.00	1,312.49	
REVENUE FROM FEDERAL SOURCES							
RESTRICTED THROUGH THE STATE							
4500	RESTRICTED FED THRU STATE	.00	.00	.00	.00	544.05	
	TOTAL RESTRICTED THROUGH THE STATE	.00	47,302.66	47,302.66	.00	2,856.54	
	TOTAL REVENUE FROM FEDERAL SOURCES	.00	47,302.66	47,302.66	.00	2,856.54	
	TOTAL RECEIPTS	.00	75,538.94	75,538.94	.00	4,219.03	
	TOTAL REVENUES	170,863.00	75,538.94	95,344.94	44.20	9,000.00	
EXPENDITURES							
1000 INSTRUCTION							
0100	SALARIES PERSONNEL SERVICES	.00	15,749.18	15,749.18	.00	655.41	
0200	EMPLOYEE BENEFITS	.00	683.26	683.26	.00	250.42	
0300	PURCHASED PROF AND TECH SERV	.00	1,275.00	1,275.00	.00	10.70	
0400	PURCHASED PROPERTY SERVICES	.00	.00	.00	.00	2,889.75	
0500	OTHER PURCHASED SERVICES	.00	9,745.69	9,745.69	.00	1,316.21	
0600	SUPPLIES AND MATERIALS	.00	11,739.09	11,739.09	.00	1,893.83	
0700	PROPERTY	.00	.00	.00	.00	2,812.67	
0800	MISCELLANEOUS	.00	250.00	250.00	.00	700.00	
0900	OTHER USES OF FUNDS	.00	37,094.77	37,094.77	.00	435.85	
	TOTAL 1000 INSTRUCTION	.00	75,538.94	75,538.94	.00	583.23	
2200 INSTRUCTIONAL STAFF SUPP SERV							
0100	SALARIES PERSONNEL SERVICES	.00	15,749.18	15,749.18	.00	250.42	
0200	EMPLOYEE BENEFITS	.00	683.26	683.26	.00	10.70	
0300	PURCHASED PROF AND TECH SERV	.00	1,275.00	1,275.00	.00	1,557.04	
0400	PURCHASED PROPERTY SERVICES	.00	.00	.00	.00	2,889.75	
0500	OTHER PURCHASED SERVICES	.00	9,745.69	9,745.69	.00	1,316.21	
0600	SUPPLIES AND MATERIALS	.00	11,739.09	11,739.09	.00	1,893.83	
0700	PROPERTY	.00	.00	.00	.00	2,812.67	
0800	MISCELLANEOUS	.00	250.00	250.00	.00	700.00	
0900	OTHER USES OF FUNDS	.00	37,094.77	37,094.77	.00	435.85	
	TOTAL 2200 INSTRUCTIONAL STAFF SUPP SERV	.00	75,538.94	75,538.94	.00	583.23	
	TOTAL EXPENDITURES	.00	75,538.94	75,538.94	.00	1,166.46	
	TOTAL FOR SCHOOL TO - WORK / CAREERS (42)	170,863.00	.00	170,863.00	.00	75.00	

(Cont. from C9)

VENDOR NAME	TOTAL YTD PURCHASES	VENDOR NAME	TOTAL YTD PURCHASES
SUBSCRIPTION SERVICES OF AMERICA	1,349.99	TRACY POWELL-MCCOY	300.00
SUCCESSFUL EVENTS	412.09	TRAVIS BEREDA	1,831.01
SUE ROWE	198.64	TRAVIS BURTON	66.95
SUNBELT TIRE SERVICE INC	6,171.00	TRAVIS LIGHTING AND SUPPLY	987.80
SUNBELT LEARNING	67.85	TREASURER, KY UNEMPLOYMENT INS FUND	33,776.27
SUNBELT	1,184.62	TRENY CLARK	596.65
SUNSHINE PUBLISHING	4,503.61	TRI-STATE AUDIO VISUAL CO.	98.85
SUPER DUPER INC.	454.40	TRINA BUSTLE	1,373.12
SUPERIOR DISTRIBUTORS	155.00	TRIPLE M BUSINESS PRODUCTS	24,452.24
SUSAN B. COFFEY	411.21	TRIPLE M BUSINESS PRODUCTS	3,645.36
SUSAN DAVIS MEMBERSHIP CHAIR	452.80	TRIPLE M BUSINESS PRODUCTS	73.33
SUSAN NORTON	452.04	TURPORE SOUTH	216.00
SUSAN RODOLPH	240.00	U.S. MAPS AND BOOK COMPANY	52.55
SUSANNE TRACKER	100.00	U.S. TELECOM INTERNATIONAL INC.	240.00
SUSANNE YENTON	190.00	U.S. TOY	109.35
SUSANNE	1,831.20	UP SHOES MEDICINE	1,500.00
SUSANNE	348.83	USCA DISTANCE LEARNING PROGRAM	500.00
STANDISTAK, INC.	654.50	UNCLE CHARLIE'S MEATS	467,644.12
TABITHA DENNEY	3,343.82	UNDEWOOD'S PRESSURE WASHING	1,000.00
TAMI TAYLOR	474.65	UNISOURCE/LOUISVILLE	17,274.40
TAMMY SCHRADER	415.20	UNITED PARCEL SERVICE	49.70
TAMMY STEVENS	1,217.86	UNITED STATES POSTAL SERVICE	3,800.00
TAVIA HASTY	83.43		
TABA COX	15.45	UNIVERSAL KIDZ ZONE	5,000.00
TAYLOR PRODUCE INC	15,830.42	UNIVERSAL LICENSING SERVICE	60.00
TEACHER CREATED MATERIALS	159.51	UNIVERSITY OF KENTUCKY	1,141.00
TEACHER'S CORRELATION INSTITUTE	1,491.76	UNIVERSITY OF KY. BAND	2,000.00
TEACHERS @ DISCOVERY	1,287.73	UNIVERSITY OF LOUISVILLE	560.00
TEACHER'S HELPER	19.35	US TELECOM	399.00
TEACHER'S SQUARE	33,429.12	VALIANT INC	100.49
TEACHER'S VIDEO CO.	2,128.89	VENTURE GIK, INC.	4.00
TEACHING RESOURCE CENTER	1,975.29	VERISON	10,784.94
TEACHING STRATEGIES, INC.	18.00	VERISON SOUTH	34,732.52
TECH LINE	2,776.09	VERNIER SOFTWARE AND TECHNOLOGY	243.00
TECHNOLOGY INSTITUTE	600.00	VETER MAPLES	25.00
TELVIS E. DAUGHERTY	100.00	VICTOR WALKER	740.00
TEN ZION	318.00	VICKI CHASTEN	104.15
TERRA CRUCCER	3,133.00	VICKY ANGLIN	65.33
TERRA JONES	27.24	VIDEOLAND SERVICE COMPANY, INC.	1,464.00
TERRA LAWRENCE	134,618	VIRING OFFICE PRODUCTS	1,255.42
TERRY W. PARKEY	2,230.68	VIRCO MANUFACTURING CORPORATION	11,251.28
THEFFREY VIDEOS	562.95	VIRGO MFG CORPORATION	1,757.88
THE BANG HALL	458.28	VOCATIONAL RESEARCH INSTITUTE	3,015.00
THE BAND SHOPPE	813.05	WAL MART	20,119.26
THE BANK OF MT VERNON	10.00	WAL-MART - LONDON	236.16
THE CENTER FOR RURAL DEVELOPMENT	15.00	WAL-MART /RICHMOND	650.19
THE EARTHGRAINS COMPANY	120.21	WALTER GILBERT	54.00
THE E W WILSON COMPANY	204.00	WANDA BUSHNE	313.17
THE HECMAN BINDER INC	146.40	WANDA CARROLL	50.00
THE INTERNATIONAL READING ASSOCIAT	52.00	WEARHOUSE	693.93
THE LEARNING CO.	1,797.50	WEEKLY READER	430.51
THE LEARNING SPEED	457.00	WEEKLY INC	583.14
THE MAILBOX	29.95		
THE MAILBOX/CLASSROOM BEAUTIFUL	503.40	WELDER CORPORATION	1,451.00
THE MARKERSHOP SERVICE	1,848.02	WEST MUSIC	44.90
THE MASTER TEACHER	693.46	WEST-SOMERSET WRECKING & USED CAR	75.00
THE OHIO STATE UNIVERSITY	3,492.76	WESTBROOK COUNSELING & CONSULTING	150.00
THE PRESIDENT'S CHALLENGE	45.50	WESTERN KY. UNIVERSITY	70.00
THE PRICHARD COMMITTEE	32.46	WESTERN PSYCHOLOGICAL SERVICES	669.12
THE ROCK SHOP	184.00	WESTERN ROCKCASTLE COUNTY	2,089.10
THE SPEECH BIN	113.34	WHITE AND ASSOCIATES, PSC	2,250.00
THE WRIGHT GROUP	431.32	WHOLESALE ELECTRONICS	2,190.40
THE WRITER	19.95	WILERS EDUCATIONAL, INC.	350.74
THERESA DAVIS	134.88	WILSON CARLS T.V.	280.00
THOMPSONS MOBILE HOME TRANSPORT	7,440.00	WILLIAM J. FARSONS	1,113.65
TIM & REGENERATION	4,832.84	WILLIAM K. BUSELL	50.00
TIME FOR KIDS	152.20	WILLIAM V. MACGILL AND COMPANY	293.30
TIMOTHY SILER	770.50	WILLIAMETTA FREEMAN	40.00
TINA RENFROW	100.00	WILSON & HALL COMM SERVICE	2,225.00
TINCKER & WILLIAMS	337.76	WINDSHIELD AND MORE INC.	234.70
TITAN INDUSTRIES NA, INC.	8,589.12	WNET TV	700.00
TODDREA HEDVA	397.60	WOLVERINE SPORTS	641.12
TOLLE GALLERY	70.00	WORLD BOOK ENCYCLOPEDIA, INC.	32.40
TOM LARKEY	50.00	WORLDWIDE DIRECT	1,740.00
TOM SMYER PRODUCTIONS	3,634.41	WRITE SOURCE	971.31
TOPS LEARNING SYSTEMS	151.70	X-PEP PRINTING	436.50
TOSHIBA	183.00	XEROX CORPORATION	22,712.00
TOSHIBA AMERICA INFORMATION	15,455.58	YOUNG'S PHARMACY	52.65
TOSHIBA BUSINESS SOLUTIONS	359.02		
TOUCHSTONE APPLIED-SCIENCE ASSOCIAT	3,733.51		
TOWN AND COUNTRY CHEVRO	24.53		
TRACY GARRARD	842.24		
TRACY LEWIS	1,258.09		

TOTAL YTD PURCHASES: 29,340,630.41

To Whom It May Concern:
The following people are past graduates of Rockcastle County High School who have not picked up their diplomas. They may come by RGHS and pick them up in the front office.

Year	Name	Year	Name
1987	Tracy Susan Bullock Shannon Martin	1996	Scottie Lynn Cotton Samuel E. Dees Melissa Lynn Douglas Celeste Maxine McGahey Angela D. Morris
1988	Peter Brian Harrison	1997	Jerry S. Moore
1989	Kornia L. Reynolds Kenneth W. Robinson	1998	Kenneth Besley (Attendance Plaque) Darren L. Bullock Kenneth E. Bustle Kenneth R. Cromer Laura Megan Holbrook
1990	Charles Arley Kevin King	1999	Shonda L. McClure Dusty Mullins Lyni Northern Timothy Owens Brandon Rogers Susan M. Swinney
1991	Christy R. Brunell	2000	Rebecca Ann Lynn Davis Conley David Durham Charles D. Leger
1992	Scotty C. Bullen Wendell E. Lowell Judysheing Stacie Nicely Staci R. Shaker	2001	Adam Todd Davidson William Earl Shelton Eddie Gaffney Vanantkile Easton East Vanantkile
1993	John David Wilson		Ashley Diane Harris Andrea Nicole Horne Christopher Blake Kirby Joanna Lewallen Joshua Douglas McClure Shannon Edward Stevens
1994	Angela Michele Collins Jason Edwin Kirk Robert Wayne Leger		
1995	April Dawn Poyner		
1996	John David Wilson Joshua Tracy Bullock		
1997	Mary Louise Jones Mike A. Pinkerton James Bradley Powell William Earl Shelton Eddie Gaffney Vanantkile Easton East Vanantkile		
1998	Sherry Ann Griffin Shonda Nicole McVerrin James Ray Mink		



WHAT?
Quality,
affordable
pet
grooming

WHEN, WHERE??
Coming Soon!

For all your hometown news.

Subscribe to the Mt. Vernon Signal

In County - \$16.75/Yr
Out-of-County In Ky. \$21.75/Yr
Out-of-State \$30.00/Yr.
10% Discount to Senior Citizens

Mail to:
Mt. Vernon Signal
PO Box 185
Mt. Vernon, KY 40456

Name _____

Address _____

City _____ State _____ Zip Code _____

New _____ Renewal _____ Sub. # _____