

Mount Vernon Signal

Serving Rockcastle County Since 1887

Mount Vernon, Kentucky 40456 - Volume 116 • Number 44 - Ph. (606) 256-2244 - 50¢ a copy - Thursday, August 6, 2002

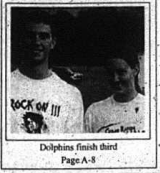

Dolphins finish third Page A-8

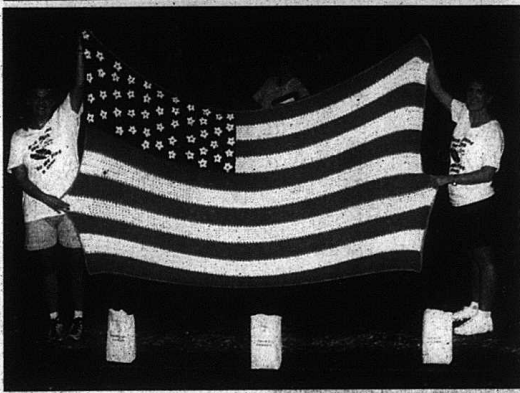

In the top photo, cancer survivors led the first lap of the Relay for Life Rally on Friday night which was held at the Rockcastle County Middle School. Identifiable in the above photo from left are: Marguerite Robinson, Lucille Carlifots, Jenny Harper, Josh Bray, David Bryant, Glenna Smith, Regina Hellard, Tom Larkey, Kathy McCauley, Karen Powell, Martha Eversole, Lorenda Fletcher and Ruth Porter. The first-ever event raised over \$21,000 and was attended by approximately 600 people. In the second photo, Lisa Smithern and Frish McGuire held up a hand quilted American flag, which was donated to the charity auction by Mrs. Phyllis McGuire. In the bottom right photo is Mrs. Dorothy Teague, a two time cancer survivor, who was a guest speaker at the Rally. At left is Pinky the Clown. (See other photos inside).

Relay for Life Rally successful

A little over \$21,000 was raised for the first Relay for Life held in Rockcastle County. Approximately 600 attended the event, and at 7 a.m. the next morning about 75 people were still walking around the track.

In next week's *Signal* there will be a breakdown of teams that participated in the event as well as team awards and thank yous to corporate sponsors and other special people who made this year's Relay for Life a great success.

Luminaries were bought in memory of the following people who lost their fight to cancer:

Hubert Adams, Warren Albright, Elmer Alcorn, Virgil Alcorn, Eugene Alexander, Mary Ethel Anderkin, I.L. Anglin and Mable Anglin.

Frank Baker, Glenna Baker, Fannie Baker, Becky Ballinger, Charlie Barnett, Jennifer Bishop Benge, Dorothy Blair, Dale Blanton, Lucille Hiatt Bowles, Clayton Bray, Ruby Brookshire, Lillian Aday Brown, Mr. Henry Brown, Mrs. Henry Brown, Phyllis Brown, Regina Reynolds Brown, Bill Bryant, Billy R. Bryant, William Henry Bryant, Nevia Bullens, Virgie Bullens, Arnie

Whitaker Burke, Edwin Burke, Mae Burke, Billy Allen Bussell and Mitchell Bussell.

Doris Callahan, Letha Carpenter, Carmon Carter, Luree Carter, Ruby Carter, David Cash, Faye Cash, Mr. Sam Cash, Mrs. Sam Cash, Alma Clark, Dewey Clark, James (Boonie) Clark, Juanita Clark, Mary Clark, Viola Clark, Wayne Clark, Ms. Kathleen Claunch, Sadie Clontz, Ann Combs, Ethel Coffey, Rita Wilson Coots, Celia Mink Cromer, Jack Cromer, Jana Murphy Cromer, Judy Croucher, Eliza Cummins, Hazel Cummins and Wayne Cummins.

Dewey Davidson, Alma Mae Denny, Sam DeBord, Wesley B. Dewberry, Bernice Dixon, Dan Docke and Harold Durham.

Joyce Baker Everett, Joyce Lee Everett and Boyd Eversole, Ruby Gabbard, Nancy Graves, Zi Graves, Ms. Evelyn Gregory, Mr. David Gregory, John Guilfoif, II and Marion Guilfoif.

Jerry Hamm, Mable Hamm, R.H. Hamm, Debbie Hamm, Bobby Joe Hansel, Claude Hansel, Dick Hansel, Joe Hansel, Monroe Hansel, Zelma Hansel, Bentley Harmon,

Troy Harness, Gwen Hasty, Robert Hayes, David Scott Henderson, W.L. Hiatt, Gerald Keith Holman, Dolly Hopkins, Donald Hopkins, Sr., Stella Hopkins, Wanda Hopkins, Denver Howard, Lola Hubbard, David Clinton Huff, Rose Hunkemueler or Hunkmoeller, Lew Hunt and Rickie Davidson Hurst.

Terry Irvin and Cossie Isaacs.

George G. Jasper, Claude Johnson and Dorothy Jones, Elsie Keith, Kathy Kelsey, Mr. Arnold King, Audrey L. Kurz and Frederick G. Kurz, Katie Tackett Leigh and Betty Lewis.

Marie Martina, Paul McCulley, Janet Kay Bullock McClure, Jerry McClure, Opal McClure, Rachell Saylor McCollum, Judy Creech McFerron, Novella McGuire, Mary McHargue, Kathleen Stevens McLaurin, Gloesia Meece, Geneva Mae Middleton, Wm. Robert Middleton, Curtis Miller, Glenna Miller, George Millsap, Lonnie Mink, Lala Mize, Ann Moberly, Peggy Ann Monteith, Carol Moore, Junior Morgan, Merry Moseley, Jeanie

Cont. to A-5

Election filing deadline for November is Tuesday

By: Richard Anderkin
If you plan on being a candidate in this fall's General Election you have only a few days to file.

The filing deadline is next Tuesday at 4 p.m. All local filings must be made in Rockcastle County Clerk Norma Houk's office.

This fall there will be races for State Representative, State Senator, U.S. Senator, city council positions, school board seats, Mayoral races and magistrates.

Local realtor and businessman, Republican State Representative Danny Ford of Mt. Vernon, who has served in the Kentucky House for twenty years is facing Democratic opposition from Stanford attorney J. Paul Long, who is also a former county attorney in Lincoln.

Rockcastle's new State Senator,

Democrat Ed Worley of Richmond, is facing opposition from Republican Barry Metcalf, a former State Senator himself.

Worley's wife, Jamie, is a native of Rockcastle County and former Rockcastle County High School teacher.

In Mt. Vernon, five people, including incumbent Mayor Karen Kling have filed for that office.

King faces opposition from council members Clarice Kirby and Jackie Renner, as well as from local businessman Doug Bullock and Jody Adams, a patient at Rockcastle Hospital.

Former council member Lou Vanhoose, former Mt. Vernon police officer Matt Bryant and current council member Wayne Bullock have filed for council seats in Mt. Vernon.

This week a local woman also filed for school board in division one.

Donna Hasty, 34, of Sand Springs, who is currently studying to be a respiratory therapist, will seek the school board seat, which represents East Livingston, West Livingston and South Mt. Vernon. That seat is currently held by Livingston Fire Chief Sam Stallworth, but he has yet to file.

Stallworth said Wednesday that he would file for re-election by the Tuesday deadline.

Mrs. Hasty is no stranger to the board of education. A few years ago she was a strong advocate of school safety and attended several school board meetings and served on a school safety committee.

Mrs. Hasty and her husband

Cont. to A-10

Noe is new principal at Roundstone School

As the Rockcastle County School system gets ready to start another school year, one more administrative position has been filled.

Lisa Noe, 36, a third grade teacher at Roundstone for several years, was selected by the Site Based Council to replace former principal David Pensol, who was hired as the district Instructional Supervisor a few weeks ago.

Noe has taught in the local school system for thirteen years, first teaching junior high at Brodhead, before going to Roundstone.

Noe also was a member of the Site Based Council at Roundstone for a total of four years.

Noe was the only person interviewed for the job at Roundstone. Her and husband, Dale, make

their home in Berea. They have a three-year-old son.

Roundstone has 20 teachers and a total staff of 38 and an enrollment 300.

With Noe's hiring, only one administrative position remains unfilled.

Kelly Pensol, who has served as the district's Technology Coordinator for the past 11 years, resigned her position and will teach third grade at Roundstone, taking Noe's place.

School starts August 15th

Rockcastle County public school students will return to class on Thursday, August 15th for half a day.

They will attend class the entire day on Friday.

Local school officials are expecting about 3,000 students, to be enrolled on the 15th. This figure includes preschoolers. The enrollment is basically the same as it has been for the past few years, according to school officials.

The first break for students and employees will come on Labor Day, September 2nd.

School will also be dismissed on October 3rd and 4th, November 4th and 5th, 28th and 29th, December 23rd-January 3rd for Christmas break, January 20th, February 17th, and April 7-11 for Spring Break. The final day of school next Spring is

Cont. to A-5

Denham starts Catfish Farm

Ever heard of "growing" catfish? Well it can be done.

Just ask Jimmy Denham, 28, of Lambert Road, who has his own Catfish Farming Operation on May Apple Road, approximately two miles downstream from the Fairview Church on Roundstone Creek.

With the help of Rockcastle County Judge-Executive Bazz Carlifots and a state grant in the amount of \$25,000 Denham recently had two ponds built on his property, with a total surface area of five acres.

The ponds are only four feet deep because research has shown that channel catfish grow much faster in warmer water.

According to information from the state's Aquacultural board, it takes only one and three fourths pounds of feed to grow one pound of Catfish, making the operation very cost effective, when properly operated.

The harvest is estimated to be between 5,000 and 6,000 pounds of fish per acre, every 18 months.

Denham raises cattle and he calls the fish-raising operation an "under-

water feedlot," with a much greater potential return per acre with less expense.

The two ponds are expected to be operational in September or October with feeding operations beginning in April and lasting until November.

A farmer owned co-op in Western Kentucky purchases catfish from

farms and processes them for stores and restaurants.

Denham said that he expects to sell to the co-op and to pay lake distributors.

Judge-Executive Carlifots said that anyone wishing to apply for a grant for a catfish farm should contact his office at (606) 256-2856.



Jimmy Denham is starting a Catfish Farm on May Apple Road.



The Little World's Fair in Brodhead is currently in full swing and will run through Saturday night. Above, Ryan Witt, Jessie Day, John Hradish and Austin Hargis enjoy one of the rides on the Midway on Tuesday night. Family Day at the fair is Thursday (today).



First off, I need to thank all of you who expressed sympathy for my recent bout with kidney stones. I had no idea that they were so common, and so many of you had gone through the pain that several women described as "worse than child birth".

I'm still weak in the knees and I break out in a cold sweat every time I go to the restroom but, the x-rays say they've all passed and I'm sure that, in time, I'll get over the paranoia.

In the meantime, my good friend and dad near brother, Fred Beste, has sent me a clipping from "The Sand Paper" a well-written newspaper serving the Jersey Shore at Manahawkin, NJ and obviously a fairly large one because the clipping came from page 43. The particular piece had to do with the fact that live fish bait is being dispensed from vending machines in Manahawkin and the Pat Johnson, the writer, thought that was about the coolest thing he/she had ever seen.

Actually the Kain Pole in Richmond, KY has had a redworm/nightcrawler vending machine in front of the store for three or four years for folks fishing Gibson Bay who run out of bait in the middle of the night or maybe getting a late start so I was very familiar with the concept until I discovered that this guy in New Jersey is selling live eels, crabs, clams, bloodworms nightcrawlers and chicken livers.

That's right. Chicken livers which only thought fit for hungry catfish in the Kentucky river because they smelled and looked remarkably like the stuff that runs out of a sewer line straight pipe are touted as one of the best baits for big striped bass out of the Jersey surf. Apparently the bass in New Jersey mistake the livers for oysters, or so think the fishermen.

Because it's the vending machine concept that appeals to me. And as soon as I finish this column I have to get right back onto my business plan which, pending Fred's ability to raise adequate venture capital (and I have

no doubt that he will because this is the best deal he's ever heard about in a lifelong career of betting on innovation) will revolutionize the experience you little people have when you go to the lake for a day or two.

What we intend to do is install floating vending machines on old houseboats and cruise around the major lakes in Kentucky sort of like an icecream truck. We'll knock the cabins and sleeping quarters out of the houseboats and have them set up so that you can drive your boat between the pontoons and get anything you want simply by inserting your credit card or, say a hundred bill, and pushing buttons without ever getting out of your boat.

We're talking milk, pop, beer, wine, eggs, Vienna Sausage, pork & beans, weenies, all matter of produce such as your lettuce and onions by the head, corn on the cob, breads and buns, donuts, name your favorite candy or cookie, hamburger patties, sliced deli meats, gallon jars of pickled bologna, your favorite fishing lures, charcoal, toilet paper, sanitary napkins, fish hooks, sinkers and line, and, of course, your live bait such as hellgramites, leeches, minnows, crawfish and half a dozen different kinds of worms. Also fishing license and lottery tickets, cigarettes, snuff and chewing tobacco. And anything else you can come up with. Just let us know. We aim to please. Etc.

Didn't catch any fish? Drive through, push the right button, and purchase a few pounds of fillers or even a few live trout or walleye to take home with you.

When you do drive through all the buttons will be right there beside you and when you drive out the whole order will dump out of a chute into your boat and you can be on your way without any hassle. If you're in a big house boat or a cabin cruiser that won't fit in the drive-through, not to worry. We'll have rental jn boats that you can paddle through much the same as you'd use a grocery cart at the grocery store. But you'll have to hurry or somebody will push you

slow behind out of the way. It will be the ultimate in convenience folks and you will be amazed. We'll be shooting off fireworks or smoke signals every thirty minutes to let you know where the vending machine is. Needless to say, we are still working out the deal with the Army Corps of Engineers and we are trying to recruit our buddy, Steve Meng, to work

out what few minor details are not covered above and actually give him a piece of the action to captain the first floating vending machine. Mengo can't wait to see you all on the lake. Nor can I. In the meantime, if you have any questions or want to invest in this venture, call Fred Beste on the Jersey Shore. He's the only partner with time on his hands right now.

Retirement Congratulations

The children of Myrtle Kidwell will be proud to congratulate her on her retirement as custodian at the Rockcastle County Courthouse for the last 12 years. She was hired as custodian by the fiscal court and Mr. Roland Mullins (County Judge Executive) in 1990

after working for Green Thub for six months. She has worked under Judge Buzz Carlotis for the last eight years. She officially retired on July 31st. We wish her the very best! Children, Grandchildren & Great Grandchildren

Church News In Loving Memory

Church Services
Mt. Vernon Nazarene Church, 40 Fair St., Mt. Vernon, Sunday School 10 a.m. Worship 11 a.m. If transportation is needed call 256-1381.

Free Bible Course
If you would like to receive a free 8 lesson bible correspondence course by mail, send your name and address to: Bible Course, Rt. 4 Box 297, Mt. Vernon, KY 40456.

Mission Hours
First Baptist Church Food and Clothing Mission's hours are Mon. & Wed. 9 a.m. to 2 p.m. and Sat. 10 a.m. to 2 p.m. The Mission is located on 30 Church St., Mt. Vernon.

Church Services
Rose Hill Baptist Church services are Sunday at 11 a.m. and 7 p.m. and Thursday at 7 p.m. Preacher is Larry Mink.

Church Services
River of Faith Ministries, Inc. Pastor Marty White
Service Times:
Sunday 10:00 a.m. & 6 p.m.
Wednesday night 7 p.m.
More info call 256-9299 or 256-0438 (located on Hwy. 1004 just past Jean's Restaurant)
riveroffaith.com

Services
Union Baptist Church at Red Hill Sunday School 10 a.m. Church Services 11 a.m. The church and Pastor Dale Walters welcomes everyone to come.

Church Services
Pastors Omega and Glen Crain invite who so ever will to come and fellowship at Shiloh's Table on Sundays at 2 p.m. and Thursdays at 7 p.m. Located at 385 Hazel Patch Rd., East Bernstadt. Full gospel church that lifts up Jesus' name. For more info, call 669-558-3371.

Revival
Revival meeting at Central Baptist Church in Mt. Vernon beginning

Mon. Aug. 19 through Sun. night, Aug. 25. Services begin at 7 p.m. each evening and regular time on Sun. The Evangelist will be Bro. Rafoad Herrin from Brooks Baptist Church of Elizabethtown. Special singing nightly. Everyone invited.

For more info, 256-3981 or 256-9665.

Singing
Skeggs Creek Baptist Church will have a singing Sat. Aug. 10th at 7 p.m. featuring Chuck Johnson, Pastor Bill Wagers and church welcomes everyone.



Who is this mysterious woman that was at Quail Park on Sat. July 20th?

Singing
Pine Hill Holiness Church
Thurs, Aug. 8th
at 7:30 p.m.
Featuring The Dalton Gang
Pastor Allen Hensley and church welcomes everyone

Birthday Remembrance for Mollie Westerfield, who would have been 89 on August 6th.
Mollie, I always remember you on your birthday. When the great trumpet sounds, there you will stand. Holding your Savior's hand, singing so beautiful. Your beautiful black eyes, oh how they shine. You didn't look for much, she said just a card will do. I rather have you. You are my loving sister. I know you are rest, but the loneliness lingers on. I know we will meet some day soon. I will get to hold your hands again. I don't have to worry or be afraid you will fall. All the family will gather around. Oh, what a beautiful sight. When all my family goes marching through the gate. Christ will be the leader as we all go marching through Beulah Land with Christ holding our hands. All the family will be together again and never part.

Written by her sister, Lora Westerfield Hamilton

Ben Glenn "The Chalky Guy"

Since 1986, as president of Lexington, Ben has been involved in civic and recreational, sharing his talents as manager of Zion Church.

Ben's personal story is inspiring as he has been labeled "Warning Chalky" and "The Guy Who's Great" because of his courage in the face of adversity. He has been a leader in the community, serving on numerous boards and committees. He has been a role model for many, inspiring others to reach for their dreams and goals. He has been a source of strength, support, and encouragement for many. He has been a true leader in the community, and his legacy will live on for generations to come.

When: August 17, 2002 10:55AM

Where: Wildie Christian Church

Contact: Anthony or Susan Coffey (256-3377)

Mount Vernon Signal
Publication Number 366-000
Periodical Postage Paid in Mt. Vernon, Ky. 40456
606-256-2244

Published every Thursday since November, 1887. Offices in the Mt. Vernon Signal Building on Main Street in Mt. Vernon, Ky. 40456. Postmaster, send address changes to P.O. Box 185, Mt. Vernon, Kentucky 40456.

James Anderkin, Jr., Publisher Emeritus - Richard F. Anderkin, Editor
Patricia M. Anderkin, Managing Editor
Paige Benge, Advertising Manager - Jessica Lanson, Circulation Manager

SUBSCRIPTION RATES
In County - \$16.75 Yr., Out-of-County In State - \$21.75 Yr.
Out-of-State - \$30.00 Yr.
e-mail address - mvsignal@sun-spot.com

Hi, my name is Dalton Emery Durham. I celebrated my first birthday with a Winnie the Pooh party at my home on August 3rd. My daddy and mommy are Brad and Krystal Durham of Mt. Vernon. My grandparents are James and Roberta McClure of Mt. Vernon and Larry and June Durham of Broghead. I would like to thank everyone for coming and for all the nice gifts I received.

Mt. Vernon is our town!

Elect a person who cares for our community

This is where our family, friends, and neighbors live so you and I need to get together in our town to ensure the growth of our city by using our local merchants' business to purchase our needs which in turn will generate more revenue for the use of our city rather than raising our taxes.

As your Mayor, I will be working hard to get the budget balanced without cutting the benefits of our city employees.

If elected Mayor, 1) I want to work for cleaner and safer streets. 2) Have a thorough routine water sampling. 3) Work hard to seek grants to help with future expansion of water and sewer facilities. 4) To make sure training and equipment is available for the police and fire departments, to do their job adequately. 5) To work to install an early warning system to alert of threatening weather. 6) To get better cable vision with lower rates if at all possible. These are just a few things I hope to combat if you elect me your next Mayor.

Paid for by Douglas Bullock

Blimpie

We Cater! Call for Details!

Monday 1/2 off any combo
Tuesday Double punch on 1P card
Wednesday 1/2 off turkey combo

Thursday 1/2 off Blimpie Best
Monday 1/2 off Ham & Swiss

BP

Located at Exit 62
Mt. Vernon 256-4463

Douglas Bullock for Mayor

Has your phone been DISCONNECTED?

Get to the nearest phone and call (800) 556-2879 we can help.

\$39.95 Monthly Plus Fees & Taxes

FREE ACTIVATION

No Credit Checks
No Contracts
No Deposits
No Hassle of Past Due Bills

Also Available...
Caller ID
Call Waiting
Non-Published Number
Call Forwarding
Three-way Calling

Authorized Agent:
Walnut Grove Systems Inc.
4458 S Highway 27 - Somers, Kentucky
(606) 677-2888 or (800) 556-2879
Monday - Friday 9 AM to 6 PM Saturday 9 AM to 3 PM

End of Summer Factory Sale!!

\$0 DOWN PAYMENT!! Now Available for a limited time!! Applications must be received by 9/30/02

Fleetwood 25x45 Super Nice!! Sliding Glass dr., Oak cab, Sunroom, 2 Year warranty & MORE! As low as	\$299	Fleetwood 25x60 4 bedroom/2 bath, Great Rooms, Kitchen Buffet, Glamour bath, & 2 yr warranty!! As low as	\$305
Fleetwood 25x60 Dream Kit, Therapies, Plush carpet, Picture windows, & Glamour Bath!! As low as	\$329	Fleetwood 25x65 3 bedroom/2 bath, Appliances pack, Plush carpet, Fireplace, Glamour bath, Oak cab, & Therapies!! As low as	\$418

Lexington 537 East New Circle 800-755-5359

Richmond 1731 Lexington Rd. 800-755-5360

Affordable Housing

8' sidewalls with Flat Ceilings!!
3 Bedroom/2 Bath, Partial finished drywall, 6' sidewalls, Zone 3 insulation, Plush carpet, Thermopane windows, Glamour Bath & Year Warranty!!
Payments As Low As \$468

4 Bed/2 Bath
Modular Quality Home!
6' Sidewalls, Partial Drywall, Thermopane windows, Cabinets by Merrillat, Plush Carpet, Dropdown floorplan, a Atrium window, & Much More!!
Payments As Low As \$459

Obituaries



Isabelle Hensley

Isabelle Singleton Hensley, 71, of Rt. 1, Orlando, died Saturday, August 3, 2002 at St. Joseph Hospital in Lexington. She was born June 2, 1931 in Rockcastle County, the daughter of Archie B. and Mary Durham McGuire. She was a homemaker and a member of the Brush Creek Holiness Church.

Survivors are a son, Donnie Singleton and wife, Mary Anne of Mt. Vernon; three daughters, Noelle Jackson of Orlando, Taty Woodall of Broadhead and Reva Masters and husband, Jack of Richmond; four brothers, Olen McGuire, Aaron McGuire, Vester McGuire and Manuel McGuire, all of Orlando; five sisters, Nannie McCoy, Shirley Wallin, Lillie Hensley and Linda Smith, all of Orlando and Eula Mink of Calloway; five grandchildren and two great grandchildren.

Services were Monday, August 5 at Brush Creek Holiness Church with Bro. Roger Wallin and Olen McGuire officiating. Burial was in the Singleton Cemetery.

Arrangements were by Dowell & Martin Funeral Home (www.dowellmartin.com).

Palbearers were Larry Hensley, Walter B. McCoy, Dennis McGuire, Mike McGuire, Danny Reams and David E. Smith.



Russell Carpenter

Russell Carpenter, 64, of Livingston, died Tuesday, July 30, 2002 at the Rockcastle Hospital. He was born in Jackson County on October 16, 1937, the son of Fielden and Virga Holt Carpenter. He was a retired truck driver with the Carpenter Trucking Company and was of the Holiness faith. He enjoyed his children and grandchildren, working in his garden and yard, fishing and going hunting with his brother, Clyde on Horse Lick where he was raised.

Survivors are his wife of 38 years, Shirley Norr Carpenter, two sons, Russell Dwayne Carpenter and wife, Lissa and Michael Glen Carpenter and wife, Beth, all of Livingston; a brother, Clyde Carpenter and wife, Bernice of Livingston; a sister, Bernice Burkhardt and Olen McGuire of Livingston; a sister-in-law, Anna Lois Carpenter, three grandchildren, Robbie Dwayne, Travis Kyle and Jordan Michael Carpenter; a step grandchild, Ty Boeking; and was preceded in death by his parents and a brother, Holt Carpenter.

Services were Saturday, August 3, at the Dowell & Martin Funeral Home Chapel (www.dowellmartin.com) with Bro. Jasper Carpenter and Bro. Darren Stone officiating. Burial was in the Carpenter Family Cemetery.

Palbearers were Orville Burkhardt, David Carpenter, Jeffrey Carpenter, Ronnie Carpenter, Bobby Mason and John Wheeler.

Honorary palbearers were Dale Carpenter and Marvin Carpenter.

Chasteen. Honorary palbearers will be

Cards of Thanks

Janet Crowder
I would like to thank all the friends and relatives of Janet Brunett Crowder for attending her services at Watson's Funeral Home.

Emma Armstrong
The family of Oatley Bradley would like to express our most heartfelt thanks to everyone before and after the loss our loved one. Dr. Tony Arvin and staff at Rockcastle Hospital and office. His friends at R-Tec plus many other friends. The staff at the Rehabilitation Center of Broadhead for their excellent care and kindness and all the attention he received while he was there. The one who sent flowers and especially Marsha at Marsha's Flowers in Broadhead for working on Sunday to meet our needs. And a special thank you to Marvin and Judy Owens at

Vernon Alexander and Benny Johnson.

Owens Home for Funerals in Broadhead. Their time and effort they put in the preparation to make it convenient for us all. Their love, compassion and kindness will always be in our hearts. The nephews who were touched and honored to make the circle of cakebearers complete. And to Judy who drove him to the graveyard to give him one more ride. Bless her heart.

God bless each and everyone!

Thank You
We would like to thank all the churches that offered prayers to God when our son, David was sick. It was greatly appreciated and showed the love and concern that people in Rockcastle County have for each other.

Sincerely,
John & Gail Polly

Cemetery Notices

Pine Hill Cemetery
Anyone who would like to send donations for the upkeep of Pine Hill Cemetery please send to: Lorene Ponder at 314 Jessica Circle, Richmond, KY 40475.

High Dry Cemetery
Anyone who would like to send donations for the upkeep of the High Dry Cemetery, c/o Jonett Phelps, RR 6 Box 4800, Mt. Vernon, KY 40456. Any and all donations will be appreciated.

New Daugherty Cemetery
Anyone wishing to make donations for the upkeep of the New Daugherty Cemetery at Red Hill please send them to George Shackelford, PO Box 32, Livingston, KY 40445 or call 453-4901. Any donations are needed and will be greatly appreciated.

Johnetta Cemetery
Donations needed for the upkeep and maintenance of Johnetta Cemetery. Please send to: Harold D. Ballinger, 507 Three Links, McKee, KY 40447.

Sowder Cemetery
Anyone who would like to send donations for the upkeep of the Sowder Cemetery please send to William Hasty, 25 Shirley St., Mt. Vernon, KY 40456.

Philadelphia United Baptist Church Cemetery
All donations appreciated. If dona-

tions are sent to any one else other than the following three people, your donation will not be used for the cemetery. Please contact James Bryant, Pastor at 1-937-272-6788 or John Bryant at 606-355-2009 or Danny Herrington at 606-355-0300.

Tom Stephens Cemetery
An account has been set up for the upkeep of the Tom Stephens Cemetery (located beside the First Church of Jesus Christ in Sand Springs). Anyone wishing to make a donation for the upkeep of the cemetery may do so by sending them to: Tom Stephens Cemetery Fund, PO Box 16, Mt. Vernon, KY 40456. Committee members are Benny Miller, Jay Brown, Jason Brown and Harold Woodall.

Smith Cemetery
Donations are needed for the mowing and upkeep of Smith Cemetery on Red Hill Road. Anyone that has loved ones buried there and can give a donation, it would be greatly appreciated. Please send to Smith Cemetery, c/o Marvin Smith, Rt. 2 Box 384, Livingston, KY 40442.

Red Hill Cemetery
It is time for mowing and cleaning the Red Hill Cemetery. This will be taken care of by Marie Ruppe again this year. Anyone interested in helping in anyway, it will be appreciated. Thank you, Marie Ruppe, Rt. 2 Box 325, Livingston, KY 40445 or call 453-3875.

Livesay Cemetery

Donations for the upkeep and mowing of the Livesay Cemetery need to be sent to Gloria Livesay Seals, Rt. 3 Box 622, Broadhead, KY 40409.

Roberts Cemetery

"Old Freedom"
This has been a very trying year. Due to the wet spring after fertilizer was spread on the cemetery to help smother out the weeds and thicken the grass, donated by Bro. Don Cummins, we mowed the grass 13 times from May 30, 2001-May 30, 2002. We still added flocked grass with dirt. Removed a tree that fell

across the fence in the back and repaired the fence. Expense - \$886.00. Received in 2001 - \$761.00. Thank you for your support we need your support continue to keep up the cemetery. Please send donations to: John D. Cromer, Rt. 3 Box 830, Broadhead, KY 40409 or Community Trust Bank, PO Box 157, Mt. Vernon, KY 40456, ext. 8002-721-1007.

Saylor Cemetery

Anyone who would like to send donations for the upkeep of the Saylor Cemetery please send to Susan Daugherty, Rt. 3 Box 618, Broadhead, KY 40409.

Obituaries courtesy of local funeral homes

Sponsored by Rockcastle County CSEPP/EMA Office
On Tuesday, August 20, 2002 at 7 p.m., the National Weather Service will be providing a storm spotting and weather safety presentation at Rockcastle High School. Everyone is invited to attend this informative and entertaining presentation. If you ever wanted to read the clouds to determine what type of weather was approaching, or wanted to know how to protect you and your family from the hazards of severe weather, this presentation is for you.

Something To Think About

ROY MARTIN DIRECTOR

DOCUMENTATION FOR ESTATE

If part of your estate eventually will be probated, a simple but enormously useful step to save money is to organize your records and documents as completely as you possibly can now, while you're alive.

Interestingly enough, this is more important if your estate is smaller rather than large. Searching out documents by the executor is charged against the estate and represents a greater percentage of a small estate than a large one. In either case, organizing your documentation can mean a direct dollar savings.

Whether we like it or not, our financial and legal affairs depend on paper. For your survivors' sake, draw up an inventory of all the information that you need. Gather the papers together, if you have them, or make careful notations as to where the papers are to be found and what they contain.

DOWELL & MARTIN
FUNERAL HOME

365 West Main St. • Mt. Vernon • 606-256-2991 • (800) 572-6986

Directors
Roy Martin Steve Martin Billy Dowell Garry Hansel

"Family Owned & Operated"

\$69⁰⁰ DOWN BUYS 90 DAYS 0 1st PAYMENT

Our purchase payments in this ad here are for only 60 months, not 66, 72 or 84

Don't be fooled by low payments on long months or leases.

Come Get The Bottom Line Deal!

'00 CHEVY S-10 P/U	'00 CHRYSLER TOWN/COUNTRY	'98 & '99 FORD EXPLORER SPORT	'01 MAXIMA GXE
LS, low miles, 3 to choose from, starting at \$7,990 or \$167/mo	4 dr, dual air, \$14,990 or \$314/mo	4x4, loaded, moon roof, 3 to choose from, starting at \$12,990	Price reduced to only \$17,990

Pre-Owned - Cars, Trucks, Vans & SUVs

No Bull, Just Good Deals!

02 Buick Regal LS - Leather... \$15,990	\$33/mo
02 Nissan Maxima SE - Loaded... \$19,990	\$39/mo
01 GMC Savana 24' Ton Cargo Van, 13K... \$15,990	\$31/mo
01 Chevy Tracker - 4 dr, 4x4, auto... \$272/mo	
01 Mercury Sable GS... \$251/mo	
01 Pont Montana - Ext. 4 dr, van 15K... \$112/mo	
01 Gr. Am - 2 dr, V6, loaded... \$293/mo	
01 Ford Gr. Am - 4 dr... \$11,990	\$251/mo
00 Chev Astro - Cargo shelves & racks... \$251/mo	
00 Chev 1500 Cargo - Shelves & racks... \$293/mo	
00 Chev LS S-10 - Cab, V6, auto... \$293/mo	
00 Exp SL - 4 dr, roof, leather, V8 4x4... \$16,990	
00 Ranger X-Cab - 4x4, 4 dr, 4.0 stepside \$325/mo	
00 GMC Jimmy SLE - 4 dr, 4x4, pwr seatt... \$15,990	

Special deals on these units!

No Bull, Just Good Deals!

00 Dodge Intrepid - 4 dr, loaded... \$29/mo	
00 Ford Windsor - 7, Loaded... \$251/mo	
00 GMC Safari - 7, pass... \$251/mo	
00 Dodge Avenir-Roof, leather, alloy... \$272/mo	
99 Dakota Sport PU - Auto, V-6, 28K... \$230/mo	
99 Explorer - 4 dr, 4x4, 47K... \$314/mo	
99 Ford F-150 - X-cab, 4x4, reduced to... \$16,990	
99 Lincoln Town Car - Loaded... ONLY \$17,990	
99 ML 320 Merc Benz - 4x4, loaded... \$26,990	
99 Toyota Corolla - Power, spoiler, 25K... \$230/mo	
99 Nissan Altima GXE - Loaded... \$230/mo	
99 Ford E-250 - Cargo, V8, auto... \$272/mo	
99 Saturn SL2 - 4 dr... \$183/mo	
98 Black Range - Only 11,000 miles... \$11,990	
97 Ford 34 Cargo/Van - Like new, 69K... \$8,990	

Home of the Bottom Line Deal!

AS 25 NORTH 859-986-8888

BEREA 800-735-1028

Carfax certified • Bank financing WAC

25th YEAR

NEAR NEW AUTO CENTER

"NO BULL - Just Good Deals!"

Scenes from Relay for Life



Ms. Regina Hellard listens to the entertainment during the Woodmen of the World dinner held in honor of cancer survivors.



Cancer survivor Layne Ponder and his mom, Jill, on the mechanical bull during Friday's Relay for Life.



Billy "Red" Bryant helped with the charity auction.



Katherine Bowen and Jim Earl Hammons participated in Friday's Relay for Life. Both are cancer survivors.

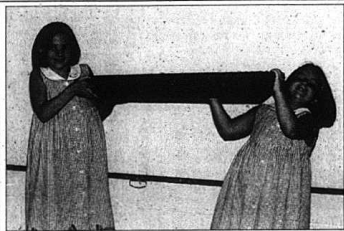

Beth and Heather Clontz provided the entertainment during the meal held for cancer survivors by Woodmen of the World.



Some members of the RCHS Dance Team helped serve during the Woodmen of the World dinner on Friday night. Pictured from left: sponsor Dawn Stallworth, Surprise Stallworth, Heather Miller, Shawneetha Smith and Emily McKinney.



Taking part in Friday's Relay were Chase McGuire, Jessica Thacker and Caymen McClure.



Cancer survivor Josh Bray sang during opening ceremonies Friday evening.



Krystal Parsons, Josh Hayes and Benny Northern helped light the candles.

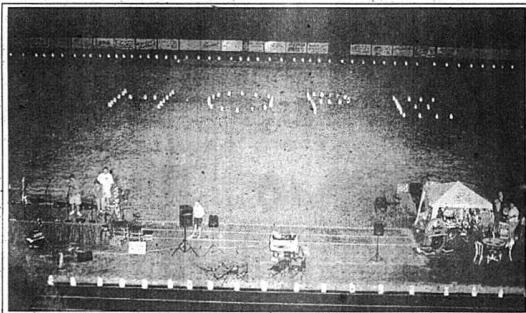

The track and football field were illuminated all around and with the word Hope.

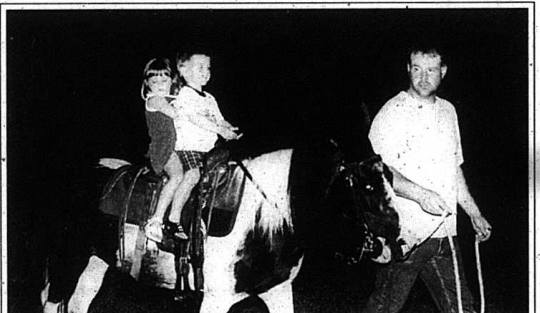

Steve Ponder gave pony rides during the relay.



Dwight Isaacs, Spencer Bengie, Jeff King, Clayton Robinson, John Ford and Matt Cromer entertained during the relay. The local group will be playing this Tuesday, August 13th at the Red Barn in Renfro Valley at 7 p.m. They will play before Dean Osborne during WRVK's Tuesday night bluegrass show.



Héteg and Kayla Whitaker with their booth which they set up at the relay.



Carmen Coldiron and Marguerite Robinson took part in the Woodmen of the World dinner. Both are cancer survivors.

"Relay"

(Cont. from front)

Mullins, Junior Mullins and Raymond Murphy.

Christine Napier, Norma Newcomb, Jessie Nicely and Virginia Tudy Nicely, Louella O'Callahan, Martha Osborne, Faye Owens and Amos Owens.

Verna Padgett, Lena Smith Parsons, Stewart Parsons, Thelma Ponder Parsons, Sadie Pensol, Gustava Peters, Mary Pittman, Charlene Powell, Earnest Poynter, Carolyn Price and R.O. Pybas.

Danny O'Rain, Jackie Randolph, Carl Reams, Charlotte Reams, Della Reams, Elmo Reams, Felix Reams, Viola Reams, Evelyn "Ree Ree" Reed, Cora Lee Renner, Wilson Renner, A.H. Reynolds, Carol Reynolds, Ed Reynolds, Jr., Lloyd Reynolds, Walter (Duke) Riddle, D.A. Robbins, Monroe Ross, Elsie Russell, Ranslee Russell and Edwin Ryan.

Alonzo Saylor, Bradley Saylor, Edna Saylor, Helen Saylor, Peggy

Schooler, Roger Sowder, Koula Carlotis Shivel, Betty Simpson, Paul Singleton, Agnes Smith, Ailene Smith, Alpha Smith, Eddie Smith, Rebecca Cromer-Smith, William Buddy Smith, Elsie Stokes and Bonnie Sullivan.

Curtis Bud Tackett, Ishmall Lynn Tackett, Nicole Thomas, Larry Lee Travillian, Ollie Travillian, Quince Tuttle, Sandra Mason Varvinle, Ona Whitaker and Alberta Winstead.

The following names are luminaries bought in honor of people who are either currently battling cancer or who are cancer survivors.

Shirley Able, Mitchell Abrams, Joseph Lee Abney, Jessica Lee Allen

and Velva McEldred Allen. Glenna Baker, Emily Barton, Leonard Barton, Jeannie Bell, Dee Bertram, Katherine Bowen, Lorene Bowling, Josh Bray, Ruth Brock, Homer Brown and David Bryant.

Lois Cameron, Cora Callahan, Tesaleen Carpenter, Clarence Carter, Louise Carter, Dan Carter, Jack Carter, Violet Cash, Robin Childress, Dr. Kimberly Cornelius, Ruby Cornelius, Mary Craig, Nell Craig,

Sheila Deatherage Cromer, Doug Cummins and Valerie Cummins.

Joe Durham, Lorella DeBord, Nancy Elkin, Martha Sue Eversole, Faye Fletcher, Bobby Folmer and April Gray.

Dr. Tommy Whitaker Hammett, Libby Hammons, Jim Earl Hammons, Jenny Harper, Regena Hellard, Lynn Hayes, Ann Lair Henderson, Joe Henderson, Barbara Hatt, Kenneth Higgins and Leo Hopkins.

Virgil C. Jasper, Terri Krebs, Phyllis Lambdin, Pete Larkey and Tom Larkey.

Janice Mason, Recca Parsons-McBee, Kathy McCauley, Janet McChure, Bernice Owens McEldred, Earl McNeill, Joan Messer, Denver Miller, James Miller, Jimmy Miller, Clark "Joe" Mullins, Oma Mullins, Velvie Mullins and Linda Nicely.

Retha Hazel Payne, Frank Pensol, Donnie Phelps, Dorothy Polly, Lane Ponder, Karen Powell, Wilma Hoskins Poynter and Brad Proctor. Doris V. Randall, Norma Jean Rawlings, Darla Reams, Felix Reams, Jewell Higgins Rhinehart,

Sunny Stevens Rowe and Evelyn Rowlett.

Mrs. Dean Singleton, Austin Lee Spoonamore, Ann Smith, Glenda Smith, Myrle Smith and Martha St. Larence.

Megan Taylor, Rose Taylor, Lonnie Thomas, Mildred Carol Vandlandingham, Ruth Williams, Carolyn Wilson, Patsy Parsons White, Roy Winstead and Dick Wolfe.

"School"

(Cont. from front)

scheduled to be May 21st. The Rockcastle County School system has 500 full-time employees and an annual budget of \$22 million dollars.

**Photos By:
Richard
Anderkin**

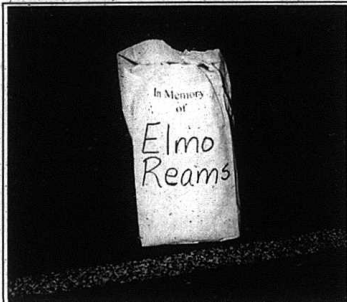

Luminaries were lit in memory of lost ones.

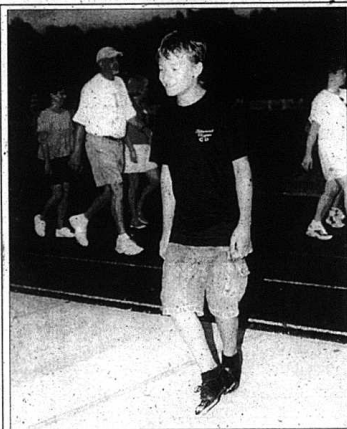

Aaron Hardin and other Bittersweet Cloggers performed Friday night.

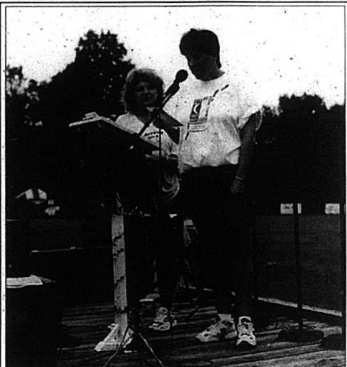

Danielle Smith and Kelly McClure were co-chairs of the county's first Relay for Life for cancer.



Holly Brown sang during the Woodmen of the World dinner.



Many cancer survivors received medallions during opening ceremonies.



After the names of those who have lost a battle with cancer were read and the names of those who have survived cancer were read, participants took a candlelit walk around the track.

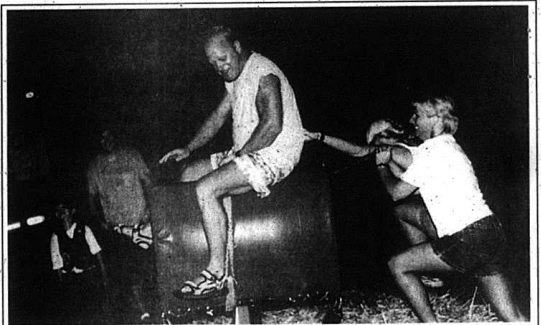

Tammy Stevens and Shauma Stevens try to throw hubby and father, Jan Ivan, from the bull.



Carolyn Stevens helps with the Rockcastle Hospital's display in front of their booth.



Penny House and Jeresa Whitman stand in front of the booth put up by their family in memory of their mother, Glenna, who died from cancer in 1981.

FFA attends camp

Rockcastle FFA officers and assistants recently attended the Kentucky FFA leadership training camp in Harpingsburg, during the fifth week of camp from July 8-12.

The 14 attendants, who participated, learned valuable social and leadership skills, which they plan to use in the upcoming year. At camp, the chapter members attended officer classes to learn skills needed to run their office efficiently, and also participated in classes such as Communication Skills, Hunter Safety and Ethics, Photography and Tractor Driving.

Athletics also took part in camp participation as chapters were broken into teams and competed against each other in sports like baseball, volleyball, softball, ping-pong and even Rook as well as chapter sports, waterball and volleyball in which RCHS gave a good effort.

As the week progressed, students were monitored carefully and earned

valuable leadership points, in which 10% of the campers were chosen for leadership awards with the highest amount of points, and 2/4 of those were chosen for outstanding leadership awards. Rockcastle had three leadership award winners, Heather Adams, Daniel Bustle and Matthew Whitaker. Rockcastle also had one outstanding leadership award winner, Bryanna Bussell.

Sophomore Matthew Whitaker participated in the camp quiz contest and came out as the winner for the fifth week. Another winner from Rockcastle was Senior Jamey Robinson participating in the camp talent show performing Bob Seger's classic tune "Turn the Page" making him the first person to win the contest in Rockcastle FFA history.

As the week came to a close, the members left with a renewed sense of leadership and hope to accomplish the goals they have set and put Rockcastle on the top of the list in the Kentucky FFA Association.



Talent show winner Jamey Robinson (left). Quiz contest winner Matthew Whitaker (right).



Leadership award winners from left to right Heather Adams, Daniel Bustle, Matthew Whitaker and Outstanding Leadership Award winner Bryanna Bussell.

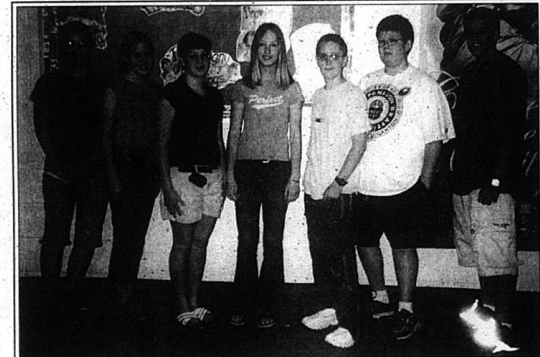

The above seventh grade students qualified for this year's Duke Educational Talent Search State Recognition Program. Students qualify for state recognition based upon their ACT scores in each of the four areas of math, English, social studies and science. Students with a qualifying score were: Mackenzie Marie, Hillary Proctor, Victoria Clontz, Meagan Griffin, Josh Nation, Danny Clark, and Joshua Garrison. This was the largest group that RCMS has ever had to qualify for state recognition. RCMS also had their largest group eligible to participate in the Duke University Program with 64 seventh graders eligible.



Members participating at camp from left to right, top row: Jordan Hall, Daniel Bustle, Bryanna Bussell, Heather Adams, Jamey Robinson, Matthew Whitaker, Nathan Doan, Mark Dyehouse and Roy Reynolds (advisor). Bottom row: Jameson Cable, Donnie Sower, Graham Faye, Brandon Cole, Bill Burdette and Jeff McLemore.

Minds in the Middle

The RCMS staff is hard at work preparing for the new school year. Our orientation will be Thursday evening from 6:00-7:30. All students are urged to attend. Door prizes will be given. School will begin for students next Thursday, August 15. School will dismiss that day at 11:00 a.m.

We look forward to better getting to know our new 6th graders. Our two day summer camp, Camp Rook, was a huge success. Thanks to Jason Coquer and the 21st Century Community Learning Center for organizing that event!

Any middle school students who are new to Rockcastle County may register with the school counselor, Ms. Cromer, at orientation on Thursday.

We would like to remind all incoming 6th graders that they must have a physical and an up-to-date immunization record before beginning school.

This Saturday *Know Your Schools* an WRVC will focus on school transportation. This will be from 8:00 a.m.

21st Century Community Learning Center activities will begin on September 9th. Watch this article for further information.

For answers to any further questions, call the staff at RCMS at 256-5118. We are excited about a great new year!

YSC Update
This is the first of a series of sub-articles to appear with *Minds in the Middle*. Not only is it a requirement, it is also to inform, educate, and perhaps entertain. Education, not unlike other agencies, is famous for acronyms and several will be used extensively in this section. Each will be explained as used, with some being familiar, others new. YSC - Youth Services Center, FRYSC - Family Resource Youth Services Center, OFRYSC - Office of Family Resource Youth Services Center.

FRC - Family Resource Center, and KERA - Kentucky Education Reform Act. FRYSCs were part of the 1990 Kentucky Education Reform Act. Each district in the state had the option to submit a grant for these centers to be located within the schools. Rockcastle was fortunate to have all grants funded. The mission of FRYSCs is to remove non-cognitive barriers to learning. FRYSCs are funded yearly by grants from the state. The money is allocated to the local board and is then used as directed by the Advisory Council and local school board. OFRYSC is located in Frankfort with nine regional offices throughout the state. Rockcastle is in Region 9 and the regional office is located in Barbourville, Kentucky. The unique characteristic of the FRYSCs is that each is independently governed by its Advisory Council and the needs within the individual school. No two FRYSCs are the same! YSCs are located in the middle and high schools, while FRCs are located in the elementary schools.

The RCMS YSC is open 8:00 a.m. through 3:00 p.m. with other hours by appointment. Comments and suggestions are welcome. Rebecca Cash, coordinator, and Kim Hunter, program assistant, may be reached at 256-5484. Until next week!

Stearns named to Dean's List at CC

Brandi Stearns of Monticello has been named to the combined winter/spring term Dean's List at Centre College, an honor reserved for students who maintain at least a 3.6 grade point average.

Stearns is the daughter of Jerry and Melissa Stearns of Monticello and Garland and Renee French of Mt. Vernon.

Hargis attends Science Workshop at NASA

Brandon Hargis, a sixth grade teacher at Rockcastle County Middle School in Mt. Vernon, recently completed a 10-day honors workshop for middle school teachers at the NASA Langley Research Center in Hampton, Virginia, sponsored by NASA and the National Science Teachers Association.

Mr. Hargis successfully completed with hundreds of other educators for one of 18 spots in the NASA Educational Workshop NEW (5-8) at NASA Langley. Nearly 250 other educators attended similar workshops at one of ten other Agency centers across the nation.

"My experiences in the NASA NEW program at Langley Research Center have strengthened my background in aviation and aerospace technology and continued to keep me on the path of a life long learner. It is my hope that the resources we discovered at NASA will be incorporated within hands-on, inquiry-based and portfolio appropriate lessons/activities that engage and inspire the next generation of explorers."

The NEW 5-8 program was designed in the wake of a national study which indicates that if students have

not developed an interest in math or science by the third grade, their chances of doing so decrease over time. NEW 5-8 was created to encourage students' enthusiasm for math and science by engaging their teachers in an exciting program that can be easily transferred across the elementary curriculum.

The NEW 5-8 program is a unique combination of scientific and hands-on experience. During the two weeks the teachers learned about cutting-edge NASA projects, visited NASA facilities, attended seminars by NASA researchers, engineers and technicians, and studied topics ranging from aerodynamics to interplanetary exploration. A portion of the program was devoted to NEW 5-8 Sharing, in which teachers shared ideas and strategies for translating their experiences into invaluable, classroom material.

Educators are now encouraged to spread their knowledge beyond the classroom to other educators and to their community, yielding a heightened awareness of the importance of a strong math and science base in our increasingly technological world.



Brandon Hargis

School Menu

August 16, 2002
Breakfast
Friday: Sausage biscuit or cereal, toast/jelly; juice and milk.
Lunch
Friday: Pizza or breadstick and sauce, garden salad, corn, fresh fruit and milk.



Oak Hill School, Grades 1 - 8 - 1948-1949. Front row from left: Edith Lear, Barbara Monk, Jesse Holbrook, Angie Halcomb, Mary Louise Monk, Donald Monk, Patsy Parson, Loretta Deatherage, Mary Charlotte Holbrook and Ruth Holbrook. Second row from left: Walker Deatherage, Wanda Wilson, John Holbrook, Patricia Amburgey, David Sower, Billie June Wilson, Jimmy Harold Roberts, Fay Wilson, Simmie Grubb and Barbara Lear. Third row from left: Melba Lear, Billy Ray Nicholas, Alan Lear, James Nicholas, Elva Jean Parson, Roy Sower, Helen Sower, Douglas Lear, Sue Lear and James Sower. Fourth row from left: Billy Frith, Wilma Jean Frith, Dennis McCullah, Lynn Rose Doan, Edmund Wilson, Norma Jean Doan, Johnny Adams and Hazel Sower. Fifth row from left: Cola Grace Wilson, Lucy Harris, Howell Holbrook, Cecil Abney, Frances Sower, Virgil Abney, Dessie Deatherage, Donald McCullah, Alpha Monk and Barney Sower.

Rockcastle County Middle School Orientation

Thursday, August 8
6:00-7:30 p.m.



All grade level students are urged to attend!

BRODHEAD ELEMENTARY

Back To School Night

August 13, 2002 • 5:00 - 7:00 p.m.

* Register new students * Visit your classroom
* Join PIA * Visit your Family Resource Center
* Prizes will be given

RIF honors school

Reading is Fundamental, Inc. (RIF), the nation's largest children's and family literacy organization, and Coca-Cola North America, today announced the official kickoff of Rockcastle County Schools as a recipient of a 2002 Ingenuity Grant, part of their "Reading Takes You Places" partnership. Project Director Rebecca Isaacs and Dr. Robert Popp, who will evaluate the program, met July 29th in Washington, D.C., with RIF staff and a team of research and evaluation experts to launch their new literacy program.

Reading is Fundamental and The Coca-Cola Company have entered into a three-year partnership to enhance RIF's ability to provide essential literacy services to at-risk children nationwide and to increase public awareness about the importance of reading for children and families. The partnership provides funding for RIF to make competitive grants available to support creative literacy programs developed and implemented at the local level. RIF's 1,600 multi-site programs are eligible for these grants, with Rockcastle County Schools being one of 19 grant recipients selected nationwide this year by RIF's panel of experts.

"RIF is grateful to have this opportunity to support innovative ideas for the development of motivational

education projects," said Carol H. Rasco, President and CEO of Reading is Fundamental. "With the generous assistance of Coca-Cola, Rockcastle County school children will be able to experience a fun, new method of learning that they couldn't receive through their standard school curriculum."

The 25,000 Ingenuity Grant awarded to Mt. Vernon Elementary School, in collaboration with the public library, basic arts coordinator, community educator coordinator, Even Start program, Family Resource Center, local Kiwanis group, Christian Appalachian Project, Adult Literacy program and local newspaper, will create a camp environment to support an early childhood summer literacy initiative.

The five and six-year-old students attend a summer camp during which they will move through the thematic stations to increase phonemic awareness, and improve reading, writing, and listening skills. There will also be activities that provide large and small motor skills, such as outdoor play and team games.

During the two-week camp, parents will join their children each Friday at the camp. They will participate in activities and workshops designed to promote involvement in

their children's literacy experience. In addition to the camp there will be parent/child activities held during the school year that will involve reading readiness workshops as well as other family services. Staff members for Camp Learn-A-Lot include: Judy Maples, Camp Director; Shelley Parkerson, Curriculum Counselor; Sherry Cash, Academic Counselor; Janice Davidson, Instructional Counselor; Mary Ann McNew and Sandy Johnson, Arts and Humanities; Janet Mullins, Recreation and Darlene Mays, Transportation.

Benefits of the Ingenuity Grants include increasing knowledge in the field of reading motivation, strengthening the engagement of volunteers and community members in children's literacy initiatives, and most importantly, contributing to children's success in becoming motivated readers. The wider benefit for the Ingenuity Grants is that they will be models for reading initiatives that can be duplicated at the state or national level.

Through the three-year, \$18 million "Reading Takes You Places" partnership, The Coca-Cola Company is supporting RIF's efforts to give children in some of the nation's highest-need communities access to the joy and power of reading. Launched in June 2001, the four-point initiative includes distribution of 10,000 Classroom Collections of new, high-quality hardcover

children's books for selected RIF programs serving kindergarten through third-grade children; a fleet of Story Travelers, 15 mobile literacy awareness vehicles that promote the value of reading across the country and the RIF Reading Planet (www.rifreadingplanet.org), an interactive website for parents and kids.

Camp Learn-A-Lot

Camp Learn-A-Lot, a literacy based summer camp at Mt. Vernon Elementary School, is a ten-day adventure into reading and writing for young students entering first grade. Camp instruction is conducted by four Reading Recovery teachers and instructional assistants trained in early reading strategies.

The Camp Learn-A-Lot program is made possible through a grant partnership of Reading is Fundamental (RIF) and the Coca-Cola Company. Ingenuity Grants. This partnership provides funding for RIF to make competitive grants available to support creative literacy programs developed and implemented at the local level. Ingenuity programs are awarded to RIF multi-sites to develop demonstration programs that generate effective literacy programs and strengthen community-focused reading programs, enhance community outreach and foster significant collaboration.

The impact expected from participation by students, parents and local partners in Camp Learn-A-Lot consists of developing a love and appreciation of reading, increases academic achievement, increases parents' use of resources related to their own educational and employment skills. Local partnerships include Mt. Vernon Signal, Kiwanis, Club of Rockcastle County, Basic Arts Program, Even Start, Mt. Vernon Elementary Family Resource Center, Rockcastle County Public Library, Christian Appalachian Adult Literacy Program, Rockcastle County Community Education Program, Rockcastle County School District America's Promise.

According to Judy Maples, Camp Director, "Camp Learn-A-Lot began as an idea to bridge the kindergarten experience of learning to read with the more formal atmosphere of first grade. By providing students with opportunities to focus primarily on reading and writing skills, we have already observed a marked improvement in the kid's appreciation for the need to read."

Camp Learn-A-Lot ended July 26.



Rockcastle County High School graduate and Transylvania Senior Cory Bailey has been recognized as a Senior Challenge Pacesetter. As part of the Senior Challenge, members of the senior class raised \$14,878 to fund a scholarship for an incoming freshman. To be recognized as a Pacesetter, students must pledge one hundred dollars or more to the scholarship fund. This year, an impressive 56 percent of the Transylvania senior class participated in the Senior Challenge. Bailey, is the son of Mary Mathis, of Mt. Vernon.

Cope attends summer school at NASA

This summer, 18 teachers and administrators traded-in their checkbooks, hall passes and dismissal bells for wind tunnel tests, acoustic labs and aeronautics-related briefings at a two-week NASA Educator Workshop (NEW) at NASA's Langley Research Center, Hampton, Virginia. The educators were invited to attend NEW in state teams of four members.

Among the participants was a team from Kentucky. Richard "Joe" Cope, a writing teacher at Rockcastle Middle School, was a member of the team. "My time at NASA Langley was more than beneficial to both as a writing teacher and as a person interested in science," said Cope. "What we saw at NASA was very exciting and certainly cutting edge."

The NEW program was designed to increase student enthusiasm for math, science and technology by immersing educators in an exciting program that can be integrated into their curriculum. In a unique combination

of scientific and technological hands-on activities, the workshop introduced the teachers to cutting-edge NASA projects and a variety of facilities at NASA Langley. They attended seminars by NASA researchers, engineers and technicians and studied topics ranging from aerodynamics to interplanetary exploration.

In keeping with NASA's mission, "to inspire the next generation of explorers," the NEW participants have accepted the challenge to integrate NASA materials into their next class of students and to share their summer experience at NASA with fellow educators in their schools, districts and state.

NEW is funded by the NASA Education Enterprise and is a collaborative effort of NASA's Langley Office of Education and the National Science Teacher Association. Teams were selected from Langley's five-state service region, which includes Virginia, West Virginia, Kentucky, North Carolina and South Carolina.



Greetings from Camp Learn-A-Lot!

ROCKCASTLE COUNTY BOARD OF EDUCATION

GEORGE W. GRIFFITH, CHAIRMAN
TERRY F. BURTON, VICE CHAIRMAN
MICHAEL BURDETTE
SAMUEL T. STALLSWORTH
MARTIN E. VANZANT

Meeting Location - Rockcastle County High School

SPECIAL MEETING

DRAFT AGENDA

August 13, 2002

6:00 p.m.

1. CALL TO ORDER

- A. Silent Prayer
- B. Roll Call
- C. Reading of Board Team Commitments

2. ADOPT AGENDA/ACTION

- 3. COMMUNICATIONS: Recognition of Rockcastle County High School Athletics Program

4. OPERATIONS/ACTIONS

- A. Approve minutes of the July 9, 2002 regular monthly meeting.
- B. Approve bills for payment
- C. Approve Emergency Substitute Teacher application: Jonathan Burdette; Melissa Gail Renner
- D. Approve School Trips:

Date	School	Grade	#	Location
09/07/02	RCMS	6	30	Berea College

5. DISCUSSION/ACTION

- A. Review/approve Superintendent's Individual Professional Growth Plan

6. DISCUSSION/REVIEW

- A. Review Monthly Financial Report
- B. Review Superintendent's Personnel Actions Report
- C. Review KSBA District Board Member Training Report

D. Review Board Policy 05.11

- E. Review Procedures 05.11 AP.11 and 05.11 AP.21
- F. Other

7. ADJOURNMENT

SCC classes

Somerset Community College will be holding open registration for students wishing to take classes at Rockcastle County High School. Registration will be held at Rockcastle County High School on August 14, from 5:00 p.m. - 7:00 p.m. (EST). The following classes will be available this fall at Rockcastle County High School:

- BIO 101-E382 Basic Ideas of Biology - I
- CIS 100-E382 Intro to Computers - R
- COM 181-E382 Basic Public Speaking - W
- ENG 101-E382 Writing 1 - I
- HIS 108-E382 History of US through 1865 - M
- MAH 083-E382 Intermediate Algebra - R
- MT 107-E382 Contemporary College Algebra - M
- PV 110-E382 General Psychology - R

School news

deadline is noon Tuesday

Yard Sale

Thurs: 9-2
 Fri: 9-12
 Home of Roger & Linda McClure on Rose Hill Rd.



Joe Cope



Now Open in Brodhead
Triple "T" Motorsports
Bikes and Large Inventory of Cruiser and Touring Accessories and Parts Available

Corner of Hwy. 150 and Hwy. 1229
 Behind E.S.T. Tool & Machine

606-758-9288

Come Check Us Out!

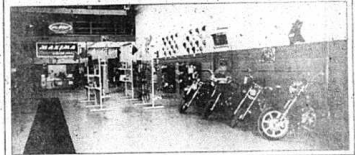

Open House at
Roundstone School
Tuesday, August 13th
6:00 - 7:00 p.m.

Come see the school and meet your child's teacher!

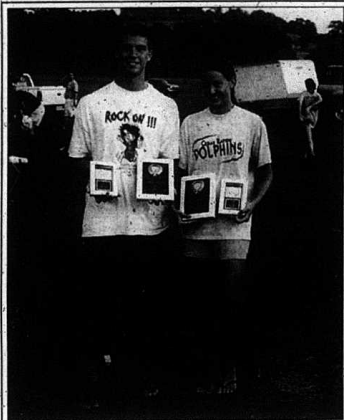

Andrew Hammond and Rachelle Hammond captured "Best Swimmer" in the 17-18 age group. They were also honored as this was their last year swimming for Cedar Rapids.

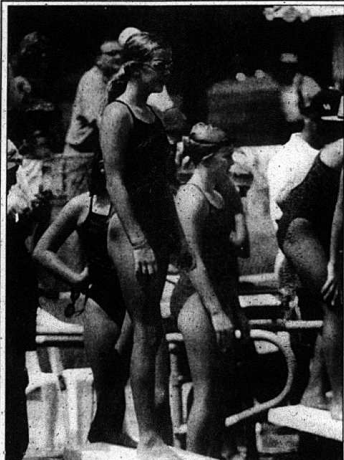

Emily Reddington participated in the 11-12 mixed relay-during last weekend's conference.

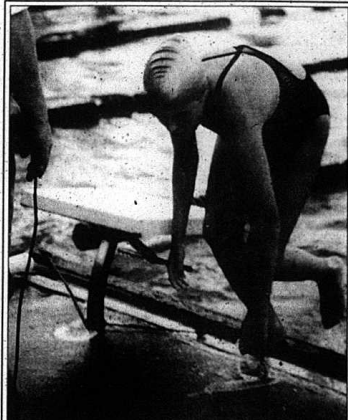

Hillary Proctor exits the pool after her portion of the Mixed Relay. The Dolphins finished third.

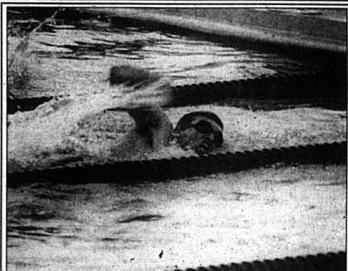

Cedar Rapids Dolphin Cody Alexander competed in the Mixed Medley Relay during last weekend's conference at Cedar Rapids. The Dolphins finished third again.



Brittany Adams, front, and Kristen Bullock prepare to swim in the Mixed Relay on Sunday. The Dolphins finished third and Lakewood Country Club from Russell Springs won their second straight title.

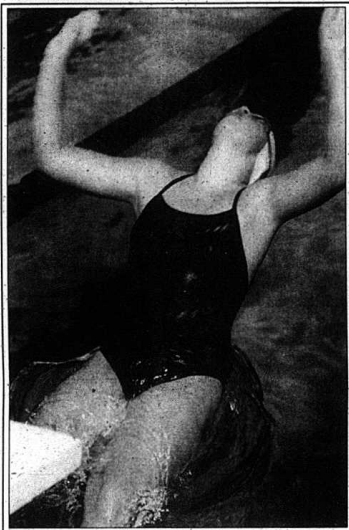

Victoria Clontz takes off in the backstroke event.

"Quality Care With a Mother's Touch"

Country Care
State Licensed Child Care Home
CHILD OPENINGS NOW AVAILABLE!
for more information, call
256-KIDS (5437)
or visit: <http://countrycaresdaycare.com>

**The Mt. Vernon
High School Association**
(Classes of 1914-1968 Inclusive)
Will Hold Its
ANNUAL HOMECOMING DINNER
at the Rockcastle County Middle School
Saturday, September 14, 2002
Registration 4:30 - 6:00 p.m.
Dinner at 6:00 p.m.
Reply to:
Carol Riddle • PO Box 67 • Brodhead, KY 40409
Telephone: 606-758-8150

**Brodhead Bengal
Football Sign-Ups**

Who:
Boys 3rd grade and up

Where:
Brodhead Elementary School

When:
Monday, August 12th
5:00 p.m.

For more info, call
758-8812

**6th ANNUAL KIWANIS GOLF
SCRAMBLE
FOR CHARITY**

HUNDREDS OF DOLLARS IN CASH PRIZES FOR:

- LONGEST DRIVE
- CLOSEST TO THE PIN
- LONGEST PUTT
- WINNING TEAMS

**"HOLE IN ONE" GRAND PRIZE
AUTOMOBILE VALUED AT OVER \$28,000
FROM
TOWN & COUNTRY MOTORS OF
MT VERNON, KY***

WHEN: SATURDAY SEPTEMBER 7, 2002
WHERE: CEDAR RAPIDS COUNTRY CLUB MT. VERNON, KY
TIME: 10:00 A.M.
COST: \$35.00 PER PLAYER (includes cart and lunch)
SIGN UP: PRO SHOP AT CLUB OR CALL 606-256-4112

- Kiwanis Club representative will assemble Teams the day of the event.
- For further information contact Corey Craig (606)256-5141

*No multi-gim will be allowed on the 17th hole. In the event that someone wins the automobile the winner will be responsible for tax, title and transfer. The "hole in one" grand prize is limited to the first person that hits a hole in one on the 17th hole. Make and model of the grand prize will be determined closer to the event.

MODERN WOODMEN OF AMERICA
Sponsoring Matching Fund Project for Concession

Corps of Discovery travel out West

Day 12 - July 8, 2002

Departed Devil's Tower, heading toward Yellowstone.

Got up early this morning, no rain after all last night. Just lots of wind and lightning. We don't even wait for breakfast, just eat donuts as we go down the road. We're on the road by 6:00 a.m.

We take state roads into Montana, passing through the Wind River Sioux and Crow Indian Reservations. We stopped at a small gas station in the Crow Reservation to get a pop and use the facilities. A group of our kids immediately started playing hickysack beside the bus. Soon an Indian teenager drove up on a riding-lawnmower and starting talking to the kids. Then a man pulled up in a pickup, came on the bus and asked me if I was sure I knew where we were going. When I assured him that I did, he said that a lot of people were having a hard time figuring out where to go. I then told him that I thought it was fairly simple, just stay on the highway. When he started to give me directions to the local high school, I asked him just who he thought we were. Come to find out, he mistook

us for a fire-fighting team which hadn't showed up at the local assembly point. Talk about confusing.

We finally arrived at the Little Big Horn National Battlefield. After a quick lunch of sandwiches, we walked through the National Cemetery to the visitors center. We attended two interpretive talks at the visitors center. The second one was given by a retired Army Colonel, who was without a doubt the most dynamic and interesting instructor any of us had ever heard. He gave an outstanding talk about the leaders involved, the events leading up to the battle, then the tactics used by both sides. I have always considered myself a student of military history, but I learned more in that short talk than I would have believed possible. After the interpretive talk, we walked up to the monument where the final battle took place. As always, I can't help picturing in my mind, what a grim day that must have been for the men of the Seventh Cavalry. We also drive out the ridge to where Reno and Benteen fought their own battles that day. This was a first for me as well as the kids.

We need to get on down the road, so off we go again. Or as Tim keeps writing in his journal, verses from Willie Nelson's "On the Road Again." It's 110 degrees today, and for the first time this trip, it feels like it. The wind coming in the bus feels like a blast furnace. We need fuel and ice before heading up into the Big Horn Mountains, so we stop in the town of Sheridan where we also eat supper at Subway. We are really running behind schedule today, but we haven't wasted any time either.

We finally get off the interstate and start heading up the mountains. You can feel the temperature dropping each mile as we get higher. The view is spectacular and it seems like you can see a hundred miles.

When we finally get to the top of the mountain range, the temperature is in the low 70s and the vegetation has completely changed. We pulled off on a Forest Service road to let the kids stretch a while and just walk around. We're at close to 10,000 feet elevation here and it just feels strange. Without giving any explanation, I tell everyone to race to a point about 50 yards away, and off they go. Many of them don't make it that far, and those that did really felt it when they stopped. It was probably mean, but I wanted to really show them what a change in elevation does to your physical ability. It backfires though, they all want the Raider Team to train here next year.

Further down the road, we pull over to allow Jenny and some of the kids to photo and video a moose and her calf. I didn't even know they had moose in Wyoming. We also see another solitary moose off in the distance. Still further down the road, we start passing patches of snow. When we get close to one, I stopped the bus just long enough to have a short snowball fight. Jenny chickened out and hid behind her camera. Every-

body else though, really got into it.

It's starting to get pretty late, and we still have to get down off the mountains before dark. We make one more stop. There's a pull off where you can see the desert we'll be descending into far below, where it is already dark. We also see one of those scenes that most of us will remember for the rest of our life. Off in the distance, several miles away, is a flock of sheep. We can barely make out three or four dogs working the sheep across this mountain side towards a covered wagon type vehicle which is right on the skyline. What kind of life-style does this shepherd have, to be up here so high, surrounded by some of the most beautiful scenery God placed on this earth? Everything I've read about these shepherds says that they stay up here all summer, moving their flocks from one mountain side pasture to another, until winter arrives.

Finally, we start down the mountain. Low gear all the way for probably twenty miles. The only time I need to use the brakes is when we come up to cattle standing in the road. I guess it's the only level ground they have. It's a little too dark to see if their legs are shorter on one side, but it sure would help if they were.

It's further into Cody than I thought, and we don't arrive at the campground till around midnight. With the weather being perfect, we decide to just sleep under the stars tonight. We've got a good soft bed of grass, and an almost cold breeze, with a beautiful sky above us. A perfect night.

Day 13 - July 9, 2002

We departed Buffalo Bill State Park, where we spent the night, and head into Yellowstone National Park. On the way, we stop at one of the first Ranger Stations, where we read about bears (Grizzly Bears) and how to avoid them. In fact, a couple of campgrounds in the area are closed due to

trouble with bears in the area, several others are limited to campers with hard sides only.

After entering Yellowstone, our first stop is Yellowstone Lake; where several of the kids take a quick dip in the water. It's quick mainly because it's cold. We also see one of those stops along the geyser basin where you find all different types of geyser pools. Some are just mud pots, boiling and reeking of sulfur. Others are crystal blue pools that seem as though they have no bottom. Temperatures of the pools vary, with the color of the pool indicating the temperature of the water. Later, we finally pull into the main lodge area, where Old Faithful is in the process of erupting. We let the groups wander after setting a meeting time to rendezvous beside Old Faithful, 10 minutes before the next eruption.

After watching Old Faithful erupt, Jenny and I are surprised to learn that the kids are disappointed in the eruption. Most thought there would be more noise accompanying the event. After getting a little diesel at the lodge, we continue our circle through the park. Yellowstone is beautiful in many ways, not just the geysers and hot springs that are all over the area. We saw a large number of buffalo and only a few elk. What Yellowstone has a lot of though is waterfalls and fast running streams throughout the entire park. After stopping at one of these streams, we noticed a large cloud of smoke in the distance. The cloud was enormous, reaching so high that the top half was white as snow. We kept our eye on this cloud the rest of the day, since our route brought us closer and closer. We found out later that the fire was far

(Cont. to A-10)

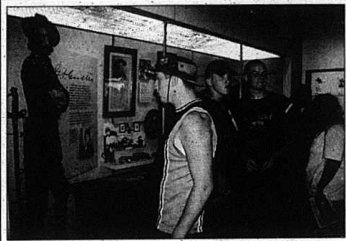

Battle of Little Bighorn Interpretive Center
John, Andy & Brian



Why we didn't camp at Yellowstone



"The Rule" - Standing on your head at the "Continental Divide"

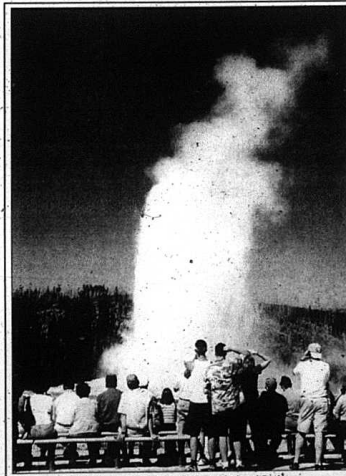

"Old Faithful" at Yellowstone National Park
Tim, John & Jessica



Snowball fight in the Bighorn Mountains in Wyoming



Battle of the Little Bighorn National Cemetery in Montana



A short history lesson from Sergeant Major

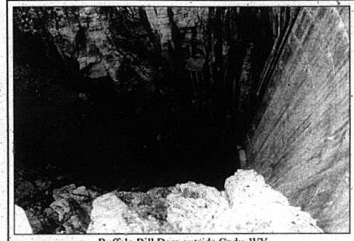

Buffalo Bill Dam outside Cody, WY



Enjoying a cool dip in Yellowstone Lake

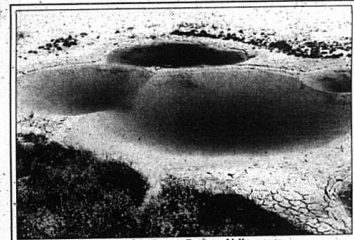

West Thumb Geyser Basin at Yellowstone

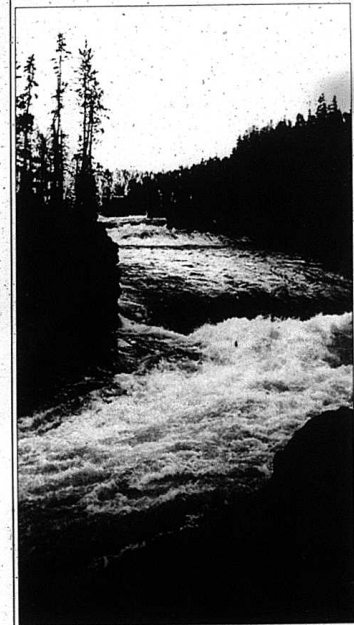

Lower Falls on Yellowstone River



In the top photo, Rockcastle Ambulance Service E.M.T.'s Harry Harmon and Rene Ayers load 12-year-old Lindsay Day of Brodhead into the ambulance after she was slightly injured in a single vehicle accident on Dog Hill Road Tuesday afternoon. Day's sister, Angela, was driving the Ford Ranger. In the bottom photo, which was totaled in the single vehicle accident, Lindsay was treated and released at Rockcastle Hospital and Angela was not injured.

"Discovery"

(Cont. from A-9)

in the backcountry area of the park. Our last stop in Yellowstone was to me the most impressive. The Lower Falls of the Yellowstone River. Absolutely beautiful. I think all of us would have liked to stay and hiked along the river. However, as usual, we had other places to go.

We headed back toward Cody, to spend another night in the same campground we were in the night before. This officially marks our turnaround point. Everywhere we go now is on the way back home. Personally, I have mixed feelings. I'm tired, and would like some rest and quiet time.

but we have the best group I've ever seen to travel with. We have the gear and can always restock food and fuel. Wouldn't it be nice to head on into Idaho, Colorado and Utah before heading home? But we don't. Instead, we head on toward Cody. We arrive back at our campsite after dark, where the KP's fix stew for supper.

Another night under the stars. Life sure is tough... (right).

Day 14 - July 10, 2002
Depart Buffalo Bill State Park, heading back to the Big Horn Mountains.

After breakfast, we head into Cody. On the way though, we stop to tour the Buffalo Bill Dam. Justin acts as our unofficial "dam" tour guide. It's funny that, but his mother will probably wash his mouth out with soap when she sees (hear) the video. Actually, soap and water would be welcome right now by all. Wash bowl baths just don't feel the same as a shower. The actual visitor's center at the dam is interesting and everyone seemed to enjoy it.

After restocking and refueling in Cody, Ms. Jenny becomes everyone's hero. She negotiates a real live shower for everyone at a nearby campground. It's been eight days since the shower at the water park in Rapid City. After cleaning up, you can't shut anybody up. Now to take care of another necessity, laundry.

After doing laundry, and eating lunch at a Subway, we headed into town to get an "old time photo" taken. The people in the shop had never worked with such a large group, so it took longer than we expected. They also couldn't understand why the background couldn't be the saloon they normally used, since the shower at the water park in Rapid City. After cleaning up, you can't shut anybody up. Now to take care of another necessity, laundry.

The kids toured the town in their groups before meeting back at the bus. Jacob found a cowboy to show him how to use the lasso he picked up in Wall. I've got a feeling that Derrick and Erik are in for a busy time, acting as practice steers.

We finally get on the road again, heading out across the desert. This is really desolate country. Beautiful in its own unique way. It's still big, dry and empty. According to the Colonel at the Little Big Horn, this is where the tribes retreated to after defeating Custer. How in the world they survived here I'll never understand.

We finally stopped at a lakeside campground up in the mountains. Surprisingly, the campground is full, so we set up in the day use area. It's much better than the camping area. While the KP's cook hamburgers over a charcoal fire, the other group sets up the tents for the night.

Great supper. We turn in for the night in tents for once instead of under the stars.

Part 4 - Corps of Discovery '02
Travels West continues next week into the Custer State Park and the Wild-Life Loop, Crazy Horse Monument, Wind Cave National Park and the trip home.

Dell's School of Music & Dance
Tap • Ballet • Jazz
To register call
606-758-9314
(New and returning students)
Group Piano Lessons Available

Time to make a change in your life? Would a GED help?

Our classes can help you:

- Get a GED • Learn Computer Skills
- Improve your reading, math or writing skills

Classes are FREE
Adults of all ages are welcome
Now is the time! We can help you!
Christian Appalachian Project
Learning Center in Mt. Vernon

Open Monday - Friday. Evening classes available.
A new GED/Adult Education class is now meeting in Livingston!
Thursdays 4:30 p.m. - 6:30 p.m. in the new Livingston City Hall building
For information on any class call 256-5307

"Deadline"

(Cont. from front)

Dale, have three school age children. Steve Owens, 55, of Mareburg, has filed for the school board seat in division three. He is a retired Chief Bank Examiner by the State of Kentucky.

This seat is currently held by board chairman Dr. G.W. Griffith, but Griffith announced a few weeks ago that he would not seek re-election. He served on the board for ten years.

Division three is composed of the precincts, North Mt. Vernon, West Mt. Vernon and Bullock.

There will also be two magistrate races and a constable's race this fall. Two term third district incumbent Republican Billy McKinney faces opposition from Democrat James "Bear" Bradley.

Four years ago, McKinney defeated Bradley by just 13 votes.

The third district is composed of Brown, West Brodhead and Bullock.

Two term incumbent Democrat, John

Holbrook faces opposition from Republican challenger David Gibbs, a Mt. Vernon businessman, in district one. District one is comprised of North Mt. Vernon and North Brodhead precincts.

The only other filing for council positions to date has been in Livingston, where incumbent council member Todd Miak has filed for re-election.

Statewide, incumbent Republican U.S. Senator Mitch McConnell is seeking a fourth term. He faces opposition from Lois Combs Weinberg, the daughter of former Kentucky Governor Bert Combs.

One of the most powerful men in Congress, U.S. Representative Harold Rogers of Somerset, a Republican, has no opposition.

Mrs. Hoak said that a new state law will require anyone wishing to run as a write-in candidate to file papers in her office by October 25th.

"Candidates must file a Statement of Intent in my office before they are accepted," she said. There is no filing fee, and no signatures are required, according to the clerk.

FOOD WORLD

AD PRICE VALID Tuesday, Aug. 6, 2002 thru Aug. 12, 2002

Open 7 Days A Week Monday thru Sunday 8 a.m. to 9 p.m.
PHONE 256-2514
Food Stamps & WIC
Glady Accepted
Manufacturer's Coupons Redeemed

U.S.D.A. Inspected Qtr. Pork Loin
Assorted Chops 1.39

U.S.D.A. Inspected Bone-In Pork Chops **2.19**

Iceberg Lettuce **3.99**

4 Pack Handi-Snacks
Pudding or Gels 7.99

This Week's Hot Buy!!
Gallon
Laurel Farms 2% Milk 1.49

12.1 oz. EGGO Waffles 3/\$4	7.25 oz. Kraft Mac & Cheese 2/\$1	5 oz. Armour Vienna Sausage 2/79	12.18 oz. Quaker Bag Cereals 99¢
4 Pack Del Monte Fruit To-Go or Gels 1.99	6 to 10 Pack Sel. Var. Capri Sun Fruit Drinks 2/\$5	10 Pack Sel. var. Hershey's Candy Bars 99¢	3.34 oz. Sel. Var. Kraft Pasta Pronto! 99¢
4 oz. Sel. Var. Carnation Instant Breakfast 2.49	20 oz. Loaf Butter-Nut Just Us Kids Sandwich Breads \$1.09	10 to 35 Ct. Sel. Var. Glad Trash Bags 2.99	12 oz. Golden Grahams 15 oz. Trite, 18 oz. Lucky Charms or 14 oz. Kit General Mills Cereals 2/\$6
3 Pk. Sel. Var. Irish Spring Bar Soap 1.79	12 oz. Velveeta Cheese Slices \$1.79	12 Pack Coca-Cola Products 2/\$5	12 Pack Cases Quaker Bag Cereals 99¢

USDA Western Grain Fed Beef

Shoulder Roast or Steaks \$1.39

USDA Western Grain Fed Beef

Bnls. Ribeye Steaks \$4.99

Eckrich Franks **99¢**

Goldkist Chicken Drumsticks or Thighs **79¢**

Reg., Thick or Lite Eckrich Bologna **99¢**

PRODUCE SALE

Homegrown Sweet Corn **8/\$2**

Hothouse Tomatoes **1.19**

Pint Michigan Blueberries **2/\$3**

California Broccoli **99¢**

California Nectarines **69¢**

Russet Baking Potatoes **2/\$1**

Grimmway Mini Carrots **1.99**

Jumbo Homegrown Muskmelon **2/\$4**

Calif. Red or Black Plums **.89¢**

ROCKCASTLE

HOSPITAL AND RESPIRATORY CARE CENTER, INC.

The Joint Commission on Accreditation of Healthcare Organizations will conduct an accreditation survey of Rockcastle Hospital and Respiratory Care Center on August 26 - 30, 2002.

The purpose of this survey will be to evaluate the organization's compliance with nationally established Joint Commission standards. The survey results will be used to determine whether, and the conditions under which accreditation should be awarded the organization.

Joint Commission standards deal with organizational quality and safety of care issues and the safety of the environment in which care is provided. Anyone believing that he or she has pertinent and valid information about such matters may request a public information interview with the Joint Commission's field representatives at the time of the survey. Information presented at the interview will be carefully evaluated for relevance to the accreditation process. Requests for a public information interview must be made in writing and should be sent to the Joint Commission no later than five working days before the survey begins. The request must also indicate the nature of the information to be provided at the interview. Such requests should be addressed to:

Division of Accreditation Operations
Office of Quality Monitoring
Joint Commission on Accreditation of Healthcare Organizations
One Renaissance Boulevard
Oakbrook Terrace, IL 60181

Faxed to 630-792-5636 or emailed to complaint@jcaho.org

The Joint Commission's Office of Quality Monitoring will acknowledge in writing or by telephone requests received 10 days before the survey begins. An Account Representative will contact the individual requesting the publication information interview prior to survey, indicating the location, date and time of the interview and the name of the surveyor who will conduct the interview.

This notice is posted in accordance with the Joint Commission's requirements and may not be removed before the survey is completed.

Date Posted: 7-26-02

Second Section
Thursday, August 8, 2002



33rd Wedding Anniversary

Clarice and Paul Kirby celebrated 33 years of marriage on July 18th along with their family - Doug, Jason, Stacey and grandson Cody. Congratulations Mom and Dad!

BELIEVERS HOUSE OF PRAYER

Sabbath School 10 a.m.
Morning Worship 11 a.m.
Evening Worship 7 p.m.
Wednesday Evening 7 p.m.
Sunday (Bible Study) 6 p.m. - 8 p.m.

Non-denominational, Bible Believing, Sabbath-Keeping Church located on Hwy. 25N 1.5 miles from Renfro Valley turn left at 18 mile marker

Rockcastle Community

Bulletin Board

Sponsored By

Cox Funeral Home

Family Owned & Operated Since 1907

80 Maple Drive, Mt. Vernon, Ky. Ph. 256-2545

Toll Free 1-888-235-2666

www.coxfuneralhomeky.com

JobStart

CAP JobStart - let us help you to prepare for a good job. Join us to learn new skills such as computer skills. For more info, call Jeanne at 256-9612. Classes are free. Supplies are furnished.

TOPS

(Take off Pounds Sensibly) TOPS meets Thursday at 6 p.m. at Brothead Christian Church basement on Main St. in Brothead. For more info, call 1-800-932-TOPS or locally 256-9789.

Narcotics Anonymous

Tired of drugs and/or alcohol controlling your life? Come join us at Narcotics Anonymous, every Thursday at 8 p.m. behind Our Lady of Mt. Vernon Church, located on Williams St. in Mt. Vernon. For more info, call 256-9263.

Alcohol Anonymous

Alcohol Anonymous meets Tuesday nights at 8 p.m. behind Our Lady of Mt. Vernon Church on Williams St. in Mt. Vernon. For more info, call 256-9263.

Republican Party Meets

The Republican Party meets the second Monday of each month at 6 p.m. at Kastle Inn.

Smoke Detectors

Rockcastle Hospital Home Health, with the assistance of local volunteer fire departments, is distributing smoke alarms to the citizens of Rockcastle County who are over age 60 or disabled, and do not have a smoke detector in their home. To apply call 256-1808. Necessary information: Name of applicant, address, date of birth, phone number, nature of the disability (if under 60 years of age).

Center Hours

Rockcastle County Senior Citizens and Day Health Care Center hours are 9 a.m. until 4 p.m. Mon.-Fri.

Mission Hours

First Baptist Church Food and Clothing Mission's hours are Mon. & Wed. 9 a.m. to 2 p.m. and Sat. 10 a.m. to 2 p.m. The Mission is located on 30 Church St., Mt. Vernon.

Bookmobile Schedule

Mon., August 12: Day Health, Sr. Citizens, Brindle Ridge.
Tues., August 13: Callaway, Red Hill, Livingston, Lamero, Pine Hill.
Wed., August 14: Ottawa, Bee Lick.

Board Meeting

The Rockcastle County Board of Education will meet in special session Tues., Aug. 13 at 7 p.m. at RCHS. The public is welcome.

1992 Class Reunion

Class of 1992 Reunion scheduled for Aug. 10th has been rescheduled

to October 5th at 4:30 at the middle school. RSVP to Vienna DelBoard Jankowski at 847-487-0092 or 1-800-933-9203 ext. 225 (work) or email at vannai@prodigy.net or April Thorpe Lee at 270-563-9227 or 270-746-7489 (work) or email at dfrlee@kikih.net

FREE Smoke Alarms

Brindle Ridge Fire Dept. has received a grant from UK to give away smoke alarms to those who live in the BRVFD area. Contact any member of the fire dept. or call 256-0000, 758-8045 or 256-3633. Leave name and number.

Class of 2002

Rockcastle County High School Seniors (Class of 2002) may pick up diplomas and report cards at the school any weekday, 8-3.

Fish Fry

Cartersville Ruritan Fish Fry, all you can eat, August 17th. Adults \$6, children, \$3. Cartersville Ruritan Park, Harmonous Lick Rd., 1/4 mile off Hwy. 256. 4 to 8 p.m. Everyone welcome. Cancel in case of rain.

Fish Fry

All you can eat fish fry Saturday, Aug. 10th starting at 5:00 p.m. at the fire station in Conway. Adults \$5, children \$3. Carry out available. Call 256-0000. All proceeds go to the Brindle Ridge Volunteer Fire Dept.

Fire Season

Due to increase in fire activity in Kentucky the Kentucky Division Forestry is now taking applications for fall fire season. Call Co. Ranger 256-5031, Crew Leader 256-0725-9884 or Crew Boss 256-0725.

Sit-N-Sew

Friday, August 9, Sit-in-Sew Workshop will be held at Rockcastle Extension Service from 9 to 3. Bring your own project to work on or at 10 a.m., sew an apron. Fabric and pattern will be furnished. Bring off white thread and sewing supplies. Please register by calling 256-2403.

Basket Class

Learn to make a hand woven basket on Mon., Aug. 12th from 9 to 3 at the Extension Office. Class is taught by Marie Faulkner. Beginners are welcome with prerequisite. Call the office at 256-2403 for more info.

FREE Classes

On Thurs., Aug. 29, 10 a.m., a class on "Repeating Plants" will be taught by Lora Frazier Howard. At 11 a.m., "Dinner on \$5" will be taught (lunch will be provided) and at 12 (noon), a Dried Topiary Class will be taught by Hazel Jackson. Registration for Topiary class is required. Class size is limited to 10. Call 256-2403 to register.



25th Wedding Anniversary

Happy 25th wedding anniversary to my parents, Larry and Ann Genry Taylor, with lots of love from Benjamin.

You don't have to be ready to buy! Just come in and hang around with me!

-- Luke Gooch



2002 Dodge Neon

4 Dr., Auto, Air, (2 to Choose)
\$9,995/\$189 Mo.



2001 Ford Taurus

SES, Loaded
\$12,995/\$249 Mo.



2001 Hyundai XG300

Leather, Loaded, "All Luxury"
\$15,995/\$289 Mo.



2001 Hyundai Sonata

GES, V6, All Power, I1K
\$12,995/\$249 Mo.



2000 Pontiac Grand Prix

4 Dr., Auto, Air, Loaded, (3 to Choose)
\$8,995/\$174 Mo.



2002 Suzuki Esteem

4 Dr., Auto, Air, Lots of Warranty
\$8,995/\$174 Mo.



2002 Dodge Intrepid

SE, All Power
\$14,995/\$269 Mo.



2001 Chevy Metro

LSI, 4 Dr., Auto, Air, Only 5K
\$9,995/\$189 Mo.

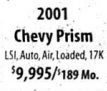

2001 Chevy Prism

LSI, Auto, Air, Loaded, 17K
\$9,995/\$189 Mo.

- '02 Chrysler PT Cruiser, Loaded \$16,500/\$296 Mo.
- '01 Hyundai Elantra, GLS, 12K, "Big Warranty" \$9,995/\$189 Mo.
- '01 Chevy Malibu, V6, Loaded, Low Miles \$10,995/\$212 Mo.
- '01 Dodge Stratus, 4 Dr., Auto, Air, Loaded \$10,995/\$212 Mo.
- '01 Mitsubishi Gallant, ES, Loaded \$11,995/\$232 Mo.
- '01 Buick Century, 4 Dr., Auto, Loaded \$11,995/\$232 Mo.
- '01 Buick Regal, LS, Loaded \$13,995/\$269 Mo.
- '01 Pontiac Grand Prix, 4 Dr., 4x4, Loaded, "Star System" \$13,500/\$259 Mo.
- '01 Mercury Grand Marquis, LS, All Options \$13,995/\$269 Mo.
- '01 Chevy Impala, Loaded, Spoiler, Sun Screen \$14,500/\$259 Mo.
- '00 Ford Taurus, SE, Loaded, Allays \$8,995/\$174 Mo.
- '00 Ford Focus, 4 Dr., Auto, Air, Allays, Keyless, 22K \$8,995/\$174 Mo.
- '99 Mercury Cougar, V6, Auto, Leather, Sunroof, Local Trade \$10,500/\$219 Mo.
- '98 Cadillac Catera, Leather, Sunroof, Allays, 36K \$13,995/\$295 Mo.
- '98 Pontiac Grand Prix, 4 Dr., Loaded, Local Trade \$5,995/\$135 Mo.
- '97 Pontiac Grand Prix, GT, 4 Dr., Leather, Local Trade \$7,995/\$199 Mo.



2002 Suzuki Grand Vitari

V6, 4x4, Loaded, 7K
\$15,500/\$275 Mo.



2000 Chevy Blazer

4 Dr., 4x4, Loaded, "On-Star System"
\$15,995/\$289 Mo.



2000 Jeep Cherokee

4 Dr., 4x4, Power Pkg.
\$13,500/\$259 Mo.



1999 Pontiac Montana

4 Dr., Loaded, 39K
\$11,995/\$249 Mo.



1998 Jeep Grand Cherokee

Laredo, 4x4
\$12,500/\$285 Mo.

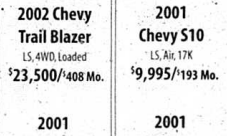

2002 Chevy Trail Blazer

LS, 4WD, Loaded
\$23,500/\$408 Mo.

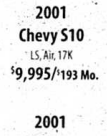

2001 Chevy S10

LS, Air, 17K
\$9,995/\$193 Mo.

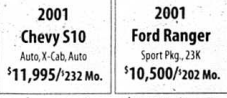

2001 Chevy S10

Auto, X Cab, Auto
\$11,995/\$232 Mo.

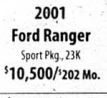

2001 Ford Ranger

Sport Pkg., 23K
\$10,500/\$202 Mo.

- '00 Chevy Silverado, LS, X-Cab, 4x4, 271, Loaded \$20,995/\$365 Mo.
- '00 Chevy S10, "Xtreme Pkg.", X-Cab, V6, Auto \$13,995/\$269 Mo.
- '00 Dodge Caravan, SE, 4 Dr., Power Pkg. \$10,995/\$212 Mo.
- '99 Chevy Blazer, 4 Dr., 4x4, LS, Loaded \$12,995/\$265 Mo.
- '99 Ford Windstar, LX, 4 Dr., Rear Air \$12,995/\$269 Mo.
- '99 Mercury Villager, Sport, All Options, 38K \$13,995/\$289 Mo.
- '97 Dodge Ram, X Cab, 4x4, Local Trade \$9,995

Plus Tax and License Only - Term and Rate Subject to Credit Rating - Can Finance Tax & License

MT. VERNON
Across From High School
401 By Pass
256-8049

Town & Country Motors

Great Selection of Hand-Picked Vehicles
Top Dollar on Trade-Ins • Different Inventory Weekly
Our Reputation Speaks for Itself

LANCASTER
1235 Crawford Rd.
Next to Burger House
792-6958

Larry Gooch • Tommy Gooch
Andy Hiatt, Owners

News from the Rockcastle County Courthouse

Circuit Civil Suits

Kentucky Farm Bureau Ins. Co. vs. Huntington National Bank, complaint, CI-00216.
Elisha Jasper vs. Tyler Jasper, complaint for child support and medical support, CI-00217.
Sherril Richards vs. Jeffrey Richards, petition for dissolution of marriage, CI-00218.
Bobby Joe Stinson, et al vs. Alva Foster, complaint, CI-00219.

District Civil Suits

Citizens Bank vs. Phillip L. Smith, \$2,212.56 plus claimed due, 'C-00089.
Capital One Services, Inc. vs. Shannon Clark, \$904.90 plus claimed due, C-00090.

Deeds Recorded

Cresthaven Cemetery, cemetery sites, to Waylon and Edwin Neece, Tax 1.00.
Larissa Hayes, real property located in Rockcastle County to Henry L. and Rita Hayes, Tax 30.00.

Bennett Vanwinkle, real property located in Rockcastle County, to Billy Joe Vanwinkle, Tax 6.00.
Owen and Marie Burton, real property located in Rockcastle County, to Courtney Adams, Tax 140.00.
Cleda Southard, real property located on the waters of Roundstone and Skegges Creek, to Carol Hamm, Bruce Frederick and Jesse Federick, Tax 3.00.
Eddie and Sherry Decker, real property located in Rockcastle County, to Eddie and Machele Callahan, No tax.
Clarence and Louise Carter, real property located in Rockcastle County, to William Edward and Anita Jo Nation, Tax 10.00.
Tonya C. and Jeffrey Pfeiffer, real property located in Rockcastle County, to Julian and Elajna Cromer, No tax.
Danny and Judy Dillingham, real property located in Rockcastle County, to Broadhead Ray Fire Dept., Tax 45.50.
Harold D. and Edith M. Ballinger, real property located in Rockcastle County, to James E. and Carrie E. Ballinger, Tax 2.00.
Irene Smith, real property located in Rockcastle County, to David Powell, Tax 31.00.

Marriage Licenses

Ressa Brown, 44, Mt. Vernon, factory, to Ricky Glenn Young, 43, Mt. Vernon, factory, August 5, 2002.

Denise Patsy Barnes, 26, Livingston, nurse, to Carlouise D. McClure, 37, Rt. 4, Mt. Vernon, Rockcastle Road Dept, August 3, 2002.
Rhonda Shavon McClure, 18, Rt. 1, Brodhead, housewife, to Kenneth Boyd Evans, 24, Rt. 1, Brodhead, factory, July 29, 2002.
Marilyn Bertie Louise Harrison, 18, Berea, student, to Jeremy Lee Vogel, 28, Berea, factory, August 2, 2002.
Jacqueline Jeanette Curry, 23, Mt. Vernon, waitress, to Hargis Ray Hall, 52, Mt. Vernon, disabled, August 1, 2002.

District Court

July 22, 2002
Hon. Michael L. Henry
Leonardo Zandhuja: Failure to produce insurance card, \$500 fine and costs/suspend \$450.
Lillian M. Webb: Speeding, paid \$127.50 total fine and costs.
Ralph D. West: License not in possession, \$25 fine and costs.
Waymond Williams: Fines due (\$377.50), bench warrant issued for failure to appear.
Crawford E. Wilson, Jr.: Improper passing, license suspended for failure to appear.
Jason Michael Witt: Fines due (\$76.85), bench warrant issued for failure to appear.
Tonya Wyatt: No Ky. Reg. Plates and other charges, license suspended for failure to appear.
Donna S. Yocum: Fines due (\$100.85), bench warrant issued for failure to appear.
Thomas J. Bailey: Seat belt anchors and failure to use child restraint, paid.
Tim W. Baker: Hunt/Fish/Trwf/w/o license/suspend, bench warrant issued for failure to appear.
Christopher A. Burton: Failure to use child restraint, \$5 fine and costs.
Robert W. Carran: Speeding, license suspended for failure to appear.
Thomas H. Crawford: Speeding, paid.
Michelle L. Dammell: Alcohol intoxication, \$50 fine and costs.
Gregory A. Edwards: Speeding, state traffic school authorized on payment of costs.
James V. Girdler: Speeding, paid \$30 fine and costs.
William H. Hill: Speeding, license suspended for failure to appear.
Earl Houk: Failure to use child restraint (2 counts) and failure to wear seatbelt, paid.
Jennifer R. Jackson: Speeding, paid.
Tyler M. Jasper: Drinking alcohol in public, bench warrant issued for failure to appear.
Mark A. Lipps: Defective equipment, \$25 fine and costs.
Trevor E. Miller: Speeding, paid \$40 and costs.
Onita Payne, Jr.: Speeding, state traffic school authorized on payment of costs only.
Kathleen Ellen Prater: Speeding, license suspended for failure to appear.
Gregory S. Richardson: Speeding, state traffic school authorized on payment of costs only.
Angela Sessums: Speeding, license suspended for failure to appear.
Melissa A. Daniels: Contempt of court (slander/abuse), 6 days in jail in lieu of fine and costs.
Rebecca McGuire: Theft by deception (2 counts), 90 days in jail/contempt/conditionally discharged one year/restitution/costs and county attorney fee.
Merrill Travis Miller: No Ky. Reg. Plates, 3 days in jail; Failure to wear seatbelt, \$25 fine; No insurance, \$500 fine/suspend \$450 and 3 days in jail/court 3 days time served; Failure to register transfer, 3 days in jail/court 3 days time served.
July 25, 2002
Joshua T. Hatfield: Speeding, paid \$150.50 total fine and costs.
Lee B. Hammond: Reckless driving, \$100 fine and costs.
Melissa Gail Blackburn: No operators license and other charges, bench warrant issued for failure to appear.
Matthew J. Bledsoe: Speeding, paid \$154.50 total fine and costs.
Charles W. Brooks: Operating motor vehicle under influence alcohol/drugs, \$200 and costs and service fee, 30 day operator license suspension.
Jackie M. Bullock: Fines due (\$126.85), guilty of contempt, 5 days

in jail/probated/conditionally discharged one year.
Jeffery L. Callahan: Fines due (\$201.85), bench warrant issued for failure to appear.
Rebecca F. Casada: Speeding, paid \$127.50 total fine and costs.
William G. Denton: Speeding, \$38 fine and costs; Operating motor vehicle under influence alcohol/drugs, \$200 fine and costs, \$250 service fee; License not in possession, \$50 fine.
Leslie R. Gray: Operating on suspended license and other charges, bench warrant issued for failure to appear.
Louis W. Good: Fines due (\$81.85), bench warrant issued for failure to appear.
Rick Allen Hale: SKI/w/o observer/wide mirror, \$25 fine and costs.
Gary Lee Hasty: Driving DUII suspended license, 7 days in jail/court 1 day time served; Operating motor vehicle under influence alcohol/drugs, \$350 fine and costs, \$250 service fee, 7 days in jail/court 1 day time served/12 month operator license suspension.
James E. Hayes: No operators license, bench warrant issued for failure to appear.
Kathy L. Howard: Speeding, paid fine and costs.
Stephanie R. Jones: Speeding, paid \$75.85 costs/state traffic school

requested.
Melissa C. Lawson: Fines due (\$84.35), bench warrant issued for failure to appear.
Charles W. McClure: Speeding, \$10 and costs and STS authorized; No insurance, \$500 fine/\$450 suspend.
David Earl Setser: Operating motor vehicle under influence alcohol/drugs, \$200 fine and costs, \$250 service fee, 30 days/90 serve 1/30 day operator license suspension; Possession of marijuana, \$100 fine and 30 days in jail/conditionally discharged one year; Failure to wear seatbelt, \$25 fine.
Barbara S. Singleton: Fines due (\$126.85), bench warrant issued for failure to appear.
Jack Sweeney: Assault, 60 days in jail/conditionally discharged one year; Resisting arrest, 60 days in jail/conditionally discharged.
Jake Wagers: Reckless driving, \$100 fine and costs.
Jason M. Wharf: Speeding, \$60 fine and costs; Failure to produce insurance card, license suspended for failure to appear.
Neil Worth: Fines due (\$23), bench warrant issued for failure to appear.
Matthew R. Cox: Speeding, paid \$34 and costs.

(Cont. to B-4)



Taco Bell

SPECIAL OF THE WEEK

Burrito Supreme

1.89

+ tax

Redeem this coupon and receive 50¢ off any combo meal

Located at Exit 62 - Mt. Vernon

Downtown Detailing Center

Hwy. 150 - Brodhead (formerly Blanton's Auto Sales)

Mark Lawson • 758-0124 (leave message)

Complete Detail Service
(handwash, wax, interior shampooed, engine, tires) \$50-\$65
Cars, Trucks, Vans, Boats, etc.
(All vehicles cleaned with Car-Brite products)
Handwash, dry, black tires - \$6

Absolute Estate

Auction

of the late Mr. Monroe Brown and the late Mr. Pretzel Brown's

Farm #1: 37 Acres M/L in Tracts
Farm #2: 30 Acres M/L to be sold at location of Farm #1
Tobacco Allotment and Hay
Saturday, August 17th • 1:30 p.m.

Quail Community of Rockcastle County

In order to settle the estate, our firm has been authorized to sell these farms and for the absolute high dollar.

FARM #1: 37 ACRES MORE OR LESS IN TRACTS

Location: From Highway 150 take Highway 70 west approx. 3 miles to the John Brown Road. Auction signs are posted.

TRACT 1: Contains approximately 10 acres of which is all cleared crop and pasture land. It has approx. 850 feet of frontage along the John Brown Road. This tract has a pond for stock water and city water is available.

TRACT 2: Consists of 6 acres more or less of mostly wooded land. This tract has approximately 1300 feet of frontage along the John Brown Road and city water is available.

TRACT 3: Contains 15 acres more or less of which is all cleared crop and pastureland. This tract has approx. 1600 feet of frontage along the John Brown Road. This tract is improved with a barn measuring approx. 40x50.

TRACT 4: Contains 6.5 acres more or less of which is all cleared crop and pastureland. This would make an ideal setting for a home with seclusion and a beautiful view of the countryside.

The farm will be offered in tracts, combination of tracts, and as a whole selling in the manner which reflects the best returns for the sellers. When combining there is a total of approx. 37.5 acres with approx. 31.5 acres crop and pastureland with the balance in woods.

NOTE: Acreage may vary on tracts since this ad was prepared from the preliminary plat.

AUCTIONEER'S NOTE: If you're looking for a few acres on which to build a dream home or a small farming operation, then be sure and mark your calendar to attend this absolute auction.

FARM #2: 30 ACRES MORE OR LESS TO BE SOLD FROM THE LOCATION OF FARM #1

Location: From Highway 150, take Highway 70 west 5 miles to Hwy 618. Follow 618 approx. 1.1 miles and turn right. Auction signs are posted.

Farm #2 contains approximately 30 acres. It has both crop and pastureland as well as woodland with some timber. There is a pond for stock water and it is improved with a barn measuring approximately 48x60.

AUCTIONEER'S NOTE: If privacy is what you're looking for with a few acres then you will want to be sure and attend this absolute auction.

TOBACCO ALLOTMENT: A basic tobacco allotment of approx. 996 lbs. will sell separately from the farms.
HAY TO BE SOLD: We will also be selling 293 bales of mixed hay.

Auctioneer/Broker/Seller Disclaimer: The information contained herein is believed to be correct to the best of the auctioneer's knowledge. The information is being furnished to bidders for the bidder's convenience and it is the responsibility of the bidder to determine the information contained herein is accurate and complete. The property is being sold in its "as is" condition. No warranties express or implied.

TERMS: Real Estate: 30% down day of sale, balance due within 30 days with delivery of deed.

Tobacco Allotment and Hay: Payment in full day of sale.

Announcements day of sale take precedence over printed matter.

For additional information, contact the auctioneers.

FORD BROTHERS, INC.

AUCTIONEERS - REALTORS

London, KY (808) 878-7111

Mt. Vernon, KY (606) 256-6545
1-800-435-5454

Gomersal, KY (800) 678-2212

REALTOR/AUCTIONEER
KAT FORD
DANNY FORD
HEP ALLEN
DEVIN FORD
HEP ALLEN
DANETTA FORD ALLEN
HAROLD BRITTE
MATT FORD
AUCTIONEER
JERRY HAAS & BILLY WAYNE BRYANT
REALTOR/APPRENTICE AUCTIONEER
JEFF CROMER
APPRENTICE AUCTIONEER
H.D. PRINATT

Life Insurance Protection for the Stay-at-Home Spouse

By: Mark Eaton, Agent - New York Life Insurance

Some families choose to have one parent work outside the home while the other stays home to take care of children. Other families are faced into such a situation by limited childcare availability or other circumstances. In either case, most people would agree that the wage earner in any family should have life insurance protection. After all, how would the family survive without a breadwinner's income?

What about the Spouse at home?

If something were to happen to a stay-at-home spouse, it would be emotionally devastating for the surviving spouse and children. There are, of course, many psychological repercussions of such a tragic loss to a family. But there could also be a tremendous financial impact, as well.

During the difficult adjustment time, there could be a real need for someone to help out in caring for the children and home. Often, friends or relatives will step in to assist during the first few crucial weeks. But eventually, they will need to return to their regular lives—and the surviving spouse will need to return to work. At that point, the only recourse may be to hire professional services—which could present a whole new set of problems.

The Value of the Homemaker

While everyone recognizes the vital role of the family homemaker, few people stop to think about the literal value of the services performed by the stay-at-home spouse. This includes childcare, looking after the home, preparing meals, and many other time-consuming activities, such as carpooling, laundry and grocery shopping. All told, the financial equivalent of the vital services a stay-at-home spouse provides can amount to tens of thousands of dollars a year.

That's why it's crucial for a stay-at-home spouse to have his or her own life insurance protection. It's hard enough for a family to deal with the emotional repercussions of losing a parent/spouse. It shouldn't be compounded by having to grapple with the financial hardships such a loss can bring, as well.

Your Life Insurance Choices

There are two basic types of life insurance protection. Term insurance provides affordable coverage for a specific number of years. This is often the choice when protection needs are high for a limited period of time and affordability is an issue. The other option is permanent life insurance. Permanent life insurance provides protection for your entire life (provided premiums are paid) and accumulates cash value tax-deferred. This cash value can be borrowed against in times of need—such as for funding education, buying a home, retirement—although any unpaid loans accrue interest and will also reduce the policy's cash value and death benefit. There are pros and cons to each type of insurance protection and the best option for you depends on your needs. Your life insurance agent can explain the choices available to you.

The Advantages of Riders

Police riders—available with both term and permanent life insurance—enable you to customize your policy, lock in additional insurance coverage for down the road, or obtain other important benefits. By adding riders to your life insurance policy, you create a policy that can meet your changing needs and grow along with you and your family.

Don't Hesitate

It can be very easy to overlook the significance of the financial contributions of a stay-at-home spouse—that is, until the person is gone. If the loss of a parent is hard enough on a family, purchasing insurance coverage for a stay-at-home spouse can help ensure that it doesn't become a financial hardship as well.

For more information on life insurance, please contact

Mark Eaton, Agent, New York Life Insurance Company at (606)256-1969

Agricultural News

By: Warden Alexander, FSA Director

Phase II Payments

Beginning the week of August 5, applications will be mailed to tobacco farm operations and letters will be mailed to tobacco quota owners about the 2002 fund. These applications, which are exactly like last year's, must be completed and returned promptly postmarked no later than September 16, 2002.

To be considered complete, the application MUST BE SIGNED, by all parties involved with each farm. If the same person fits all the roles designated, that person must sign in all sections that pertain to him/her. If there is a significant line, it must be filled in. The application must be signed in ALL places indicated on the form. ANY APPLICATION THAT DOES NOT INCLUDE THE SIGNATURE AND SOCIAL SECURITY NUMBER OF THE ELIGIBLE PARTY WILL BE INCOMPLETE AND PAYMENTS WILL NOT BE MADE.

Step-by-step instruction are included with each application. Help is also available at the local FSA of-

ice, by contacting the toll-free help line at 1-877-549-2537 or on the web site at www.kyagpolicy.com. Funds are expected to be distributed by the national trustee by December 31, 2002.

FSA Provides Loans to Horse Breeders Affected by MRLS
Jeffery S. Hall, State Executive Director of the Farm Service Agency in Kentucky, has announced a new program that provides low-interest loans to qualified horse breeders who have suffered losses due to mare reproductive loss syndrome (MRLS). The program was enacted on November 29, 2001 as part of the Agriculture, Rural Development, Food and Related Agencies Appropriations Act, 2002.

Horse breeders can borrow money to replace mares and foals or disabled by MRLS. Breeders also can borrow money to pay ordinary and necessary expenses related to the horse breeding business, purchase or lease pastures when a veterinarian or other expert determines a pasture has the potential to cause MRLS, pay or re-

finance debts directly related to the horse breeding business and local-closing cost.

Breeders should contact their local FSA office to determine if they meet eligibility requirements. Loan applications must be filed at the local FSA office no later than September 30, 2002.

Disaster Leasing

Farmers who suffer a burlap tobacco disaster loss must file a report with FSA prior to harvest to retain eligibility to lease quota away under the disaster lease provisions. The disaster lease provision was implemented to provide relief to produce that suffer a disaster loss and are unable to produce and market the farm's effective quota. To be eligible to disaster lease and transfer must file a crop report with FSA, file the FSA 574, Disaster Credit Request, have planted sufficient acreage to produce the farm's effective quota, provide a measurement fee and meet all price support eligibility requirements. If determined eligible for disaster leasing the measurement fee will be refunded.

Remember: If you are a farmer whose tobacco is suffering from poor weather conditions, black shank, blue mold, root disease, etc. Come to the FSA office and file under the disaster provisions **PRIOR TO HARVEST!**

USDA Dairy Program Signup Begins August 13

Agriculture Secretary Ann M. Veneman announced that signup for the Milk Income Loss Contract (MILC) program will begin August 13, 2002. This program, authorized by the 2002 Farm Bill, financially compensates dairy producers when domestic milk prices fall below a specified level.

"USDA continues to work aggressively to implement the new farm bill in an efficient and timely manner," Veneman said while touring dairy operations here and participating in town hall forums hosted by Representative Rob Simmons. "This announcement will allow dairy farmers to begin sign-up so they can obtain program benefits."

Eligible dairy producers are those who produced milk in any state and marketed the milk commercially beginning December 2001. To be approved for the program, producers must be in compliance with highly erodible and wetland conservation provisions and must enter into a contract with USDA's Commodity Credit Corporation to provide monthly marketing data.

MILC payments will occur in months when the price of Class I milk in Boston under the Northeast Milk Marketing Order falls below \$16.94 per cwt. Payment rates will be 45 percent of the difference between \$16.94 and the Boston Class I price for that month. Dairy operations will not receive a payment for months during which the Class I price in Boston is \$16.94 or higher. A similar payment calculation will be applied from December 1, 2001, through the month preceding the month the producer enters into a contract with CCC.

Program payments, scheduled to begin in October 2002, will be retroactive from December 1, 2001 for eligible production. Payments will be made on an operation-by-operation basis, up to a maximum of 2.4 million pounds of milk produced and marketed by the dairy operation per fiscal year. Producers can select the month they want to start receiving payments for eligible production.

As required by the 2002 Farm Bill, USDA will apply the same definition for a dairy operation as used in previous dairy market loss assistance programs. A dairy operation is any person or group of persons who as a single unit, as determined by CCC, commercially produces and markets cow milk and has production facilities located in the U.S. Producers on dairy operations are not permitted to reconstitute a dairy operation for the sole purpose of receiving additional payments.

For more information and requirements, or to sign up for the program, dairy producers should visit their local USDA Farm Service Agency offices.

Rural Development (Housing)
Rural Development (low income

housing) is regularly scheduled to be in the Rockcastle County FSA Office on the second Tuesday of each month. The next day scheduled for RD is Tuesday, August 13th.

The main office is located in Richmond at 2150 Lexington Road, Suite C and the phone number is 859-624-1980 ext. 4.

The US Department of Agriculture (USDA) prohibits discrimination in all its programs and activities on the basis of race, color, national origin, gender, religion, age, disability, political beliefs,

sexual orientation, and marital or familial status. (Not all prohibited basis apply to all programs.) Persons with disabilities who require alternative means for communication of program information (Braille, large print, audiotape, etc.) should contact USDA's Target Center at 202-720-2600 (voice and TDD).

To file a complaint of discrimination write USDA, Director Office of Civil Rights, Room 326-W, Whitten Bldg., 14th and Independence Ave. SW, Washington, DC 20250-9410 or call (202) 720-5964 (voice or TDD). USDA is an equal opportunity provider and employer.

**LIKE A GOOD NEIGHBOR,
STATE FARM IS THERE.
WE LIVE WHERE YOU LIVE.**



For your insurance and financial needs, see State Farm Agent:

Teresa Jackson, Agent
Teresa Jackson Ins Agency Inc.
Mount Vernon, KY
606-256-2119

LIKE A GOOD NEIGHBOR STATE FARM IS THERE.

Member Since 1912



For Sale - Livestock Protection Dogs

Italian: Maremma - Abruzzese
"Good with cows, sheep, goats, horses & kids"
Great Family Companion

***Special* -- Pups - \$150 each**

Call Doug Brock
606-758-8621 Days or
606-256-3171 Nights

Parents are working dogs on Brock's North Hill farm

Laurel/London Optimist Club

Horse Show.

AAAAA

Laurel/London Optimist Club Sports Complex

August 17th • 6 p.m.

London, Kentucky - West 80 off Ky. 1535

For more info, phone Jack Watkins 606-864-7720



SHEPHERD DAEWOO

290 EKV BY-PASS/RICHMOND KY (859) 624-5500

ONLY A FEW 2002 NEW DAEWOOS REMAINING

HURRY IN TODAY TO SAVE OVER THREE THOUSAND DOLLARS

WE SELL BELOW KELLY BLUE BOOK!



2002 DAEWOO LEGANZA SE
Auto, air, tilt, cruise, cass, pwr wnds, pwr locks, rear defrost, factory warranty!

MSRP.....\$17,569
DISCOUNT.....\$3,175
YOU PAY.....\$14,394

"BELOW FACTORY INVOICE"



2002 DAEWOO LEGANZA CDX
Auto, air, tilt, cruise, CD, pwr wnds, pwr locks, leather, pwr seats, pwr sunroof, alum wheels, loaded, factory warranty!

MSRP.....\$17,569
DISCOUNT.....\$3,175
YOU PAY.....\$14,394

"BELOW FACTORY INVOICE"

WARNING: Before you purchase your next new automobile, ask your dealer to show you the factory invoice. If they won't, we will!

Who said you couldn't buy a quality pre-owned automobile for under ten grand?!

2001 CHEVROLET LUMINA
Auto, air, tilt, cruise, cass, pwr wnds, pwr locks, alloy wheels, 30,000 miles!

KELLY BLUE BOOK: \$11,000

OUR PRICE: \$9,995

1998 CHEVY CAVALIER
Auto, air, cass, pwr windows, 2 dr local trade, only 44,000 miles!

KELLY BLUE BOOK: \$7,065

OUR PRICE: \$6,495

2000 DAEWOO LEGANZA
Auto, air, tilt, cruise, CD, pwr wnds, pwr locks, leather, pwr sunroof, 28,000 miles, remaining factory warranty!

KELLY BLUE BOOK: \$13,065

OUR PRICE: \$9,995

1999 CHEVROLET S-10 LS
Auto, air, cass, hard floor, alum wheels, 44,000 miles, low monthly payments!

KELLY BLUE BOOK: \$11,420

OUR PRICE: \$7,995

1999 GMC SONOMA K-CAB
Auto, air, tilt, cruise, cass, pwr wnds, pwr locks, alum wheels, hard cover, 30,000 miles!

KELLY BLUE BOOK: \$13,945

OUR PRICE: \$9,995

2000 FORD TAURUS SE
Auto, air, tilt, cruise, cass, pwr wnds, pwr locks, pwr seats, leather interior, cast

KELLY BLUE BOOK: \$12,135

OUR PRICE: \$9,995

1996 CHEVROLET CAVALIER
Auto, air, cassette, rear defrost, local trade!

KELLY BLUE BOOK: \$4,740

OUR PRICE: \$3,995

1995 CHEVROLET LUMINA LS
Auto, air, tilt, cruise, cass, pwr wnds, pwr locks, alloy wheels, local trade, only 70,000 miles!

KELLY BLUE BOOK: \$8,225

OUR PRICE: \$5,495

1995 MERCURY GRAND MARQUIS
Auto, air, tilt, cruise, cass, pwr wnds, pwr locks, pwr seats, leather interior, cast seat to appreciate!

KELLY BLUE BOOK: \$8,545

OUR PRICE: \$6,995

**OVER TWENTY SUVs & 4x4 TRUCKS IN STOCK TO CHOOSE FROM!
STOP BY OR CALL TODAY FOR MORE DETAILS!**

*KY Sales Tax & License Extra! Price based on 36-72 months W.A.C.

Created by Shane Seals c/o The Berea Citizen

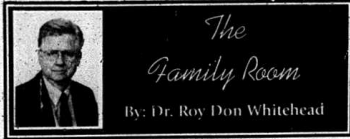

The Family Room
By: Dr. Roy Don Whitehead

Walking Is the Best Exercise.
I am a walker. I have joined the fraternity of those who walk regularly.

I have been at it for about eight months now, and I highly recommend it. I walk at Rocky Hollow Recreation Center. I cannot say enough good things about the Somerset Parks and Recreation Department and the indoor walking/jogging track at Rocky Hollow. One good thing is that the cost is only \$12 a year.

The track is one-eighth of a mile in length. This is large for an indoor track. I know of one in another center Kentucky town where it takes twenty laps to make a mile.

The Rocky Hollow track is a treat. I much prefer indoor walking to the outdoor version. Indoors there are no bugs, no cars, no dogs, no hills and no heat. The indoor track is perfectly level, and the tracks for easier walking. The track is made of a composition material that is softer than asphalt or concrete and easier on the feet and legs.

Walking in general is less stressful to the body than running. Running jolts the joints of the ankle, knee and hip and can cause damage. Walking is much easier on the joints. The least stressful form of exercise for the joints is water aerobics. If this appeals to you, then you need to check out the Blakely Family YMCA. This facility has three pools, one outdoors and two indoors, a lap pool and a water pool for exercise and therapy.

Since April I have walked over 300 miles. Am I bragging? You better believe it. However, I am not where near the top of the heap of walkers at Rocky Hollow. While I walk three to four miles a day, one gentleman walks three miles in the morning and then comes back for another three in the afternoon. One woman walks ten miles a day! That is correct: ten miles in one twenty-

four hour period. She walks five miles then goes home for a rest and comes back for another five miles. As far as I know she is the long distance champion at Rocky Hollow.

I am not the fastest walker on the track, so I get passed regularly by the faster walkers. That can be a bit embarrassing sometimes. One day several little gray-haired ladies with their canes came by. Next came a man with his cane. I decided it was time to rest for awhile.

Walking can be a solitary or a group activity. Many walk with a partner.

The advantage of this is that you have someone to encourage you. If you are scheduled to meet your partner at 6:30 at the gym, that is an incentive to show up. I am usually a solitary walker. When I start, I put my mind in neutral and let my body take over. My mind roams all over the world while walking those four miles. I can be in Somerset one minute and Atlanta the next. One minute I am planning my schedule for tomorrow, while the next I am going over yesterday in my mind.

There is a camaraderie that develops among the walkers. Greeting, encouraging and kidding each other becomes a part of the walking experience.

Generally the same people walk at about the same time each day, so you get to know the faces. The walkers I admire the most are those who walk in spite of handicaps. I can be an unusual sight on the track. One man walks a mile each morning with the aid of his cane. There are other walkers who carry oxygen bottles with them as they walk. You heard me correctly, they walk with oxygen flowing. Another lady "walks" in her wheelchair. These folks have my admiration.

Walking helps me deal with the stress of life plus it is good for my health. That is a hard combination to beat. I recommend it.

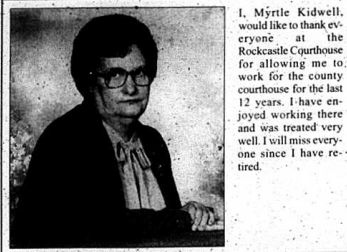

I, Myrtle Kidwell, would like to thank everyone at the Rockcastle Courthouse for allowing me to work for the county courthouse for the last 12 years. I have enjoyed working there and was treated very well. I will miss everyone since I have retired.

Reunions

McHargue
The McHargue Family Reunion will be held Aug. 10th at Levi Jackson State Park in London. Please come and bring a covered dish.

Dillon Asher Reunion & Hendrickson Reunion
October 4, 5 & 6th
Fri., Oct. 4th: Buffet dinner available at 5 p.m. Social hour to follow at 6:45 p.m. Pine Mountain State Resort Park, Pineville.
Sat., Oct. 5th: Picnic - Cardinal Inn, Red Bird (Queendale) near Dillon Asher's original homestead. Bring covered dish and arrive early! We will begin eating at noon!
Genology exchange after picnic - Pine Mountain State Resort Park. Genealogy material available at all functions.

Sun., Oct. 6th: Hendrickson Reunion at 2 p.m. Pine Mountain State Resort Park in Pineville.
The Dillon Asher Family is one of the oldest and largest families in Kentucky. So come, meet with family and friends, and have a grand time! If making reservations at the state park, inform them it is for the Asher or Hendrickson Reunion.
For more info, contact Janene Carole Simpson by phone at (606) 337-5062 or by email at missky@kjh.net

Cameron
The Cameron Reunion will be at the William Whiteley House in Crab Orchard on Aug. 10th at 12:30.

Nieley
The Nieley family reunion will be held on Aug. 10th at Quail Community Park. All relatives and friends are invited to join us for a covered dish dinner beginning around 11:30 a.m.

Leger
Leger Family Reunion will be Aug. 18th at the Family Life Center on the hill. Come and bring a covered dish and lawn chair.

Hayes
Goebel and Pearlie Clark Hayes Family Reunion will be Sun., Aug. 11th at the home of Marie Hayes and the late Chan Hayes. All day event. Lunch at 1 p.m.

Pine Hill School Reunion
The 7th Annual Pine Hill School Reunion will be Sat., Aug. 31st at 11 a.m. at the Pine Hill Missionary Baptist Church Shelter. All former students, teachers and their families are invited. Bring a covered dish and any old photos. Hope to see you there.

Classified Deadline is Noon Tuesday

202 1/2 Acres - Four Bedroom Home - Timber - 1,378 lbs. Tobacco Base

WWW.NEALREALTYANDAUCTION.COM WWW.NEALREALTYANDAUCTION.COM

AUCTION

SATURDAY AUGUST 17th 10:00 A.M. EDT. 2002

Location: Approximately 1 mile from Broadhead, Ky. Off the Chestnut Ridge Road. Watch for Auction Signs.
Selling For Jimmy & Ruth Baker
Selling is 202 1/2 Acres, more or less, by Deeds Offered in Two Tracts

<p>PARCEL # 1</p> <p>20 49 Acres and Four Bedroom Field Stone Home. Home contains four bedrooms, kitchen, livingroom, bath, and attached garage and city water.</p>	<p>Parcel No. 1, 20 49 Acres, more or less (By Deed) consisting of Tract Number 3 of the Roscoe Hysler and property deed as recorded in the Rockcastle County Court Office, Plat Book 2, Page 93. FSA Office shows 10.7 Acres cleared.</p>	<p>20.49 Acres m/l By Deed</p>
--	--	---

TOBACCO 1378 lbs. 2002 Basic Quota Tobacco to be sold separately.

<p>PARCEL # 2</p> <p>Parcel No. 2, 20 49 Acres, more or less (By Deed) consisting of Tract Number 2 of 41 1/2 Acres, more or less as recorded in Deed Book 87, Page 204 in Rockcastle County Court Clerk's Office. FSA Office shows 40.4 Acres Cleared.</p>	<p>Parcel #2 Contains a 4 Room Farm House</p>
--	---

Both Parcels are watered by Long Branch.

Timber consist of a good boundary of Appalachian hardwood timber. Containing several thousand feet of Red Oak, White Oak, Poplar, Walnut, Beech, etc. Timber buyer's are encouraged to cruise the timber before the sale. The entire Timber boundary will be offered separately. Timber Buyer shall have clean cut and remove timber within one year from date of auction with right of ingress and egress.

7% Buyer's Premium Added to Final Bid

7% Buyer's Premium added to final bid to determine the sale price on real estate, timber, and tobacco. REAL ESTATE: 10% Down - Day of sale. Balance with the passing of the deed. Deed to be delivered within 30 days. TIMBER and TOBACCO: Cash or good check. Day of sale.

All information made day of sale has been prepared over 40 prior auctioning. All information herein was obtained from records before the sale. No warranty is made as to accuracy. From a bidding on prospective purchasers are invited to inspect the satisfaction and all properties being offered on the premises, being a "CASH" sale. All properties being sold "AS IS" with no warranties or guarantees. Property being sold by deed, only, and no warranty or guarantee.

Selling Agent Reserves the Right to Group Parcels 1 and 2 and Timber

NEAL REALTY AND AUCTION
520 Th. Rd. Albany, KY 42602 Phone: (606) 387-7416
AUGUST 17th 10:00 A.M. EDT. 2002
Selling Agent Reserves the Right to Group Parcels 1 and 2 and Timber
WWW.NEALREALTYANDAUCTION.COM

Commonwealth of Kentucky 28th Judicial Circuit Rockcastle Circuit Court • Division I Civil Action No. 02-CI-00023

**Mt. Vernon Financial Holdings
f/t/a The Bank of Mt. Vernon** Plaintiff

v.

**Lydon Charles Coffey, Kristie
L. Coffey, Carrie Bernice Pyles
and Raymond Eugene Pyles** Defendants

NOTICE OF SALE

Pursuant to a judgment and order of sale entered in this action on July 27, 2002, for the purpose of satisfying the judgment against the defendants in the amount of FIFTY TWO THOUSAND FIVE HUNDRED SEVENTY TWO DOLLARS AND 73/100 (\$52,572.73), plus interest, costs and attorney's fees, I will offer at public auction the hereinafter described real property in Rockcastle County, Kentucky.

At the premises located in Mt. Vernon, Rockcastle County, Kentucky on Monday, August 26, 2002 Beginning at the Hour of 1:00 p.m.

Said property being more particularly bounded and described as follows:

Lots No. 190 and 191 on the plat of the C.L. "Lafe" Owens Subdivision in Mt. Vernon, Rockcastle County, Kentucky, and plat being of record in the Office of the Clerk of the Rockcastle County Court in Plat Book 1, Page 1. Reference is made to said plat for a more complete description of said lots.

AL50A 1997 16x80 mobile home Serial #21975221204 which will be sold with the property.

THE PROPERTY SHALL BE SOLD UPON THE FOLLOWING TERMS AND CONDITIONS:

1. The real property shall be sold for cash or upon a credit of thirty (30) days with the purchaser required to pay a minimum of ten (10%) of the purchase price in cash on the date of sale and to secure the balance with a bond approved by the Master Commissioner.
2. The bond shall bear interest at the rate of twelve percent (12%) per annum until paid in full. The bond shall have the force and effect of a judgment and shall be and remain a lien upon the property sold as additional surety for the payment of the purchase price.
3. Unpaid taxes or liens of record at the time of entry of judgment shall be paid out of the proceeds of sale.
4. The purchaser shall pay the 2002 local, county and state property taxes.
5. The purchaser shall have possession of the real property upon compliance with the terms of the sale.
6. In the event that the plaintiff is the successful bidder and the sale price does not exceed the amount of the plaintiff's judgment, no deposit or bond shall be required.
7. Risk of loss on the improvements of the real property shall pass to the purchaser or purchasers at all times of sale.
8. The sale shall be made subject to all easements, set back lines, restrictions or covenants of record or otherwise and shall be sold as is.

**Willis G. Coffey, Master Commissioner
Rockcastle Circuit Court**

BAKER'S WILBULL SALE

<p>MOHAWK BERBERS</p> <p>\$4.99 sq. yd.</p>	<p>KIDPROOF PLUSH</p> <p>\$6.99 sq. yd.</p>	<p>TARKETT 10 MIL VINYL</p> <p>\$3.99 sq. yd.</p>	<p>SNAP LOCK LAMINATE</p> <p>Starting At \$1.69 sq. ft.</p>
<p>STICKY TILES</p> <p>39¢ sq. ft.</p>	<p>HEAVY PATTERN BERBERS</p> <p>\$5.99 sq. yd.</p>	<p>COMMERCIAL VCT TILE</p> <p>\$23.99 ctn.</p>	<p>CERAMIC TILE</p> <p>79¢ sq. ft.</p>

PURCHASE CASH AND CARRY CARPET OR VINYL AND RECEIVE AN EXTRA \$1.00 OFF (OR MORE) A SQUARE YARD!

Largest In-Stock Inventory
Between Cincinnati, Ohio and Knoxville, Tenn.
6 Months Same As Cash (w.a.c.)

Dalton Carpet Outlet

HEARN
Moore Hwy. Exit 93
Middletown, KY
Tel: (502) 431-0234

911 By Pass
Support
The
CARRY 1 HOUR STAIN
Removal Service

BAKER'S CARPET BARN

Real Estate For Sale

Ford Brothers, Inc.

Auctioneers - Realtors
606-256-4545
1-800-435-5454



visit us at www.fordbrothersinc.com



Home Sweet Home! This vinyl sided one story home features living room, dining/kitchen combo, family room, 3 bedrooms, 2 baths, and utility room. **SALE PENDING** comfortable with electric heat, central air, gas fireplace, and walk to wall carpet. Also included are dishwasher and other appliances. Situated on 1 acre m/l and located in the Scaffold Cane section of Rockcastle County. M1585



For Land's Sake! Imagine a lovely 3 bedroom, 2 bath home on 7 acres with lots of trees. This home offers 1,800 sq. ft. with a wrap-around living room, dining room, kitchen, **SALE PENDING** wrap-around porch and so much more. There's also a 16x20 barn and a new fence. Enjoy your summers to the fullest! M1570



Here is a "Home Run!" This home has everything you want and need at a price that is a winner, too! Located on Old 461 just out of Mt. Vernon, this home offers a living, dining/kitchen 3 bedrooms and one bath. Other amenities include: city water, baseboard electric heat, carpet, patio, storm doors and much more. The home is situated on approx. 1 acre lot. Priced at \$79,900. Call Danetta for your appointment. M1379



The Perfect Place! Enjoy the comfort of country living in this vinyl sided 1 1/2 story home in the Bee Link community. The home features 2 bedrooms, 2 baths, living room/dining/kitchen combo with dishwasher and oven range, utility room, and pantry on the first floor, and a bedroom and attic upstairs plus much more. It is also improved by a 32x30 garage and situated on 10 acres m/l at the Bethel Church Road. Priced at \$89,900. Call for your appointment. M1616



Open Your Peppers! If you're looking for a nice home, then look no further. This home offers 3 bedrooms, 2 baths, living room and kitchen/dining combo. It has a large front porch, spacious back deck and it's situated on a corner lot in a restricted subdivision to protect your investment. Call Danetta to make your appointment. Asking \$82,900. M1541.



Happy For A Day! You'll be happy every day with this lovely 3 bedroom home, located on Joyce Street, Mt. Vernon. This brick home has 1,532 sq. ft. w/living room, dining/kitchen, 2 baths, utility, glassed in front porch and attached garage. Conveniently located on a well-landscaped lot. \$99,500. M1587



REDUCED! Brand New & Ready For You! This newly-built vinyl-sided home, located on Copper Creek Road, contains approx. 1532 square feet and is situated on 1.76 acres. Features living room, dining/kitchen combination w/dishwasher and 2 baths, plus 2 car attached garage. **PRICE REDUCED TO \$94,900.** Call Harold Bustle for your appointment. M1565.



FURTHER REDUCED! Located on Old U.S. 25 in Mt. Vernon, this home features living room, dining/kitchen combo, 2 bedrooms, full bath, den and a utility room. Also improved w/city water, city sewer, storm doors, central heat/air, some appliances and washer/dryer hookup. Conveniently situated on about an acre lot and now reduced to \$45,500. Call Roy Adams for your appointment to see M1546



Settle In For Summer and keep cool in this vinyl sided home w/central air located at 231 Princeton Street in town. Features living room, dining/kitchen combo, **SALE PENDING** utility room, plus thermopane windows, walk to wall carpet, hot pump and ceiling cable heat. It's also improved with a 2 car detached garage. Call today! M1595



A Country Setting in the new Sunnyside Estates Subdivision! This 3 bedroom mobile home has it all -- 3 sp. **SALE PENDING** full baths, living room, dining/kitchen combination w/refrigerator, oven range and dishwasher. Washing machine, drapes and blinds also included. Central heat and air. Call Jeff Cromer about M1588.



REDUCED! SUMMER IS COOL - "POOL TIME"! This beautiful vinyl-sided home is situated on 6/10 of an acre in the Sunset Place Subdivision and features living room, dining room, kitchen, 3 bedrooms, 2 baths and utility room plus a 1 car garage. It is also improved with a 54' deep above-ground pool with treated deck and so much more. The price has been drastically reduced to \$89,900. M1540



Summer Time is Here! - And you can enjoy it sitting inside the enclosed front porch of this 14x70 mobile home. It features living room, dining/kitchen combination, 2 bedrooms, 1 1/2 baths, and utility room and has electric heat, washer and dryer, some furniture, and window unit A/C included. Also improved with a 28x32 garage and situated on .7710 acre with city water. Located on Philadelphia Church Road in Woodford. Reduced to \$25,000. Call Jeff Cromer for your appointment. M1594



34.87 Acre Farm improved with three modern homes, horse barn and large 3 car detached garage. Located in Northern Pulaski County, near the Rockcastle/Galine. The property is 16 miles north of Somerset and 12 miles south of Mt. Vernon. Owner will sell in parcels or as a whole. The main house, which features oak flooring and beautiful cabinets, has an excellent floor plan with three bedrooms, two full baths, garage and much more and may be purchased for \$119,900. Besides the main house, there is an almost new dwelling that **SALE PENDING** room, kitchen, family room, and bath, plus a **SALE PENDING** over the detached garage. The entire property including houses and all buildings. Other combinations are available. \$515



Try This For A Starter! A cozy home, 2 car detached garage and 2 nice acres, located in the Sand Springs section. This home has living room, dining/kitchen comb., bath, utility and 2 bedrooms on the first floor and 2 bedrooms upstairs. Priced at \$59,900. Ask Jeff Cromer for your appointment. M1578



Beautiful Brick In a Country Setting - This brick one story home features 3 bedrooms, 2 baths, living room, newly remodeled dining/kitchen combo and newly remodeled utility room. All the comfort of central heat and air. Features a 1 car attached garage and is surrounded by mature shade trees. Situated on 4 acres m/l and located on SR 1955 in the Red Hill section of Rockcastle County. Priced at \$76,900. M1333

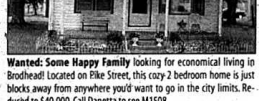

Wanted: Some Happy Family looking for economical living in Broedel! Located on Pike Street, this cozy 2 bedroom home is just blocks away from anywhere you'd want to go in the city limits. Reduced to \$40,000. Call Danetta to see M1508



Home and Income! You must see this beautiful ranch style Bedford stone home and two greenhouses located on Chestnut Ridge in Mt. Vernon. This lovely home features living room, kitchen, dining room, 2 bedrooms, 2 baths, full basement and a 2 car attached garage. There is also a picnic shelter with privacy fence as well as a 100 ft. greenhouse and a 60 ft. greenhouse, both automatic. Buy the entire property for \$94,800 or owner will consider selling in parcels. Call Debra for more details. M1600

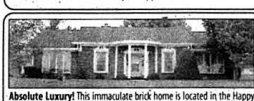

Absolute Luxury! This immaculate brick home is located in the Happy Acres Subdivision and features the following floor plan: entrance foyer, living room, dining room, **SALE PENDING** 3 bedrooms and two and a half baths. Extras include: 2 car garage, propane gas and heat pump, central air, fireplace and much more. Without question, this is one of the most elegant homes we've ever seen! M1581.



It's Not Just A Home that you're buying, it's a new way of life! Here else can you find a brand new spacious home featuring **SALE PENDING** 3 baths, living room, kitchen, dining room, utility room plus a 2 car attached garage. Located in the new Valley Oaks Subdivision on Hwy. 461 between Mt. Vernon and Somerset. M1360

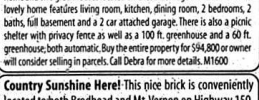

Home and Income! You must see this beautiful ranch style Bedford stone home and two greenhouses located on Chestnut Ridge in Mt. Vernon. This lovely home features living room, kitchen, dining room, 2 bedrooms, 2 baths, full basement and a 2 car attached garage. There is also a picnic shelter with privacy fence as well as a 100 ft. greenhouse and a 60 ft. greenhouse, both automatic. Buy the entire property for \$94,800 or owner will consider selling in parcels. Call Debra for more details. M1600

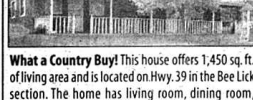

What a Country Buy! This house offers 1,450 sq. ft. of living area and is located on Hwy. 39 in the Bee Link section. The home has living room, dining room, kitchen, 3 bedrooms and a bath. Other amenities include: porch, central heat, washer/dryer hookup and much more. A good buy for only \$54,900. Call Teresa for your appointment. M1593.



Hot Little Special! Located in the Wilde section, this cute home is situated on 1.14 acres. The home has living room, dining room, kitchen combo, 3 bedrooms, bath and an attached two car garage with gas/electric heat, washer/dryer hookup and storm doors to name just a few of the extras. A good buy with lots of possibilities for only \$46,900. M1597

FUTURE AUCTIONS

Absolute Auction of Mr. Harold Wayne Wilds' 4 Lots

Fri., Aug. 9th at 5:30 pm
 Beecher St. Somerset

Absolute Estate Auction of the late Mrs. Wilma Smith's Personal Property

Sat., Aug. 10th at 10:00 a.m.
 Hustonville section of Lincoln County

Absolute Estate Auction of the late Mr. Reed Helton's House & 3 Acres m/l & Farm Machinery

Sat., Aug. 17th at 10:00 a.m.
 945 South Harmon's Lick Road, Crab Orchard

Absolute Estate Auction of the late Mr. Monroe Brown and the late Mr. Preisel Brown's Farm #1 - 37 acre farm m/l and Farm Machinery/Personal Property Highway 70

Farm #2 - 27 acre farm m/l to be sold at the location of Farm #1 on Highway 70

Sat., Aug. 17th at 1:30 pm
 Quail section of Rockcastle County

Absolute Auction of Mr. and Mrs. Ray Abbott's House and Lot

Sat., August 24 at 10:30 a.m.
 226 Lakewood Drive, Somerset



2 For 1 Investment! 185 McClure Street, Livingston. This property offers a wood siding home with living room, dining/kitchen 3 bedrooms, 1 bath, utility room plus gas fireplace, heat pump, central air and much more. In addition, there is a brick building and storage building on the property. A good investment for the person with the right ideal! Priced for only \$47,900. Call Jeff Cromer for details. M1604

COMMERCIAL PROPERTY

What is Your Dream? Maybe a large tract of land in the Beefer Valley area is what you need to make it come a reality. If so, then check out these two tracts, located near the KOA campground at Reynolds Valley. The first tract consists of 65.138 acres of mostly level land. The second tract consists of approx. 65 acres of wooded land. Priced at \$150,000. Call Jeff for details. M1516

Drastically Reduced - Thousands! Looking for a great investment opportunity? Then you must check out this property! Includes a 40x140 concrete building, eleven (11) 10x20 mini-storage units, 2 extra lots and an older mobile home. This entire property, located on Hwy. 70 near the Rockcastle/Pulaski line, is yours for the reduced price of \$79,900. Call Danetta for details. M1728

LOTS

Looking for Building Lots? Then check out the 2 lots on Laywell Cemetery Road. Approx. 1 acre each and priced at \$10,000 each. They may be just what you've been waiting for. M1500

Two Lots for One Money! Lot 1 contains 1 acre m/l with 50 ft. of frontage on Barnett Road and 150 ft. of frontage on Little Rock Road and lot 2 also contains nearly 1 acre and has 350 ft. of frontage on Little Rock Road. Both lots together priced at \$11,500. Call Roy Adams. M1506

2 Large Restricted Building Lots Located in the Houston Point Subdivision, these lots measure 44/100 acre each, and have city water available. Priced at \$28,000 for both lots together. Call Roy Adams today. M1536

Close to Town! Lot #70 of the Benton Bullock Subdivision is available for whatever you have in mind. Contains property, 1/2 acre and is priced at \$7,000. Call Phyllis about M1563

Across from the Boat Dock! This 2 acre tract (m/l), partially cleared, overlooks Lake Linville and would make a nice place to build or to put a mobile home. Priced at \$35,000. \$699

Morning View Estates! This new subdivision is located approx. 4 miles north of Mt. Vernon, just off U.S. 25 on Burdette Road. These restricted lots are just under or just over 1/2 acre and are priced at \$8,250 each. City water is available. Call Roy Adams for more information on M1583

Woodland Place Subdivision! Here's a 4 acre tract, Roy Adams, with city water and sewer. Priced at \$60,000. Call Roy Adams about M1584.

Land

146 Acre Tract - m/l located on Hwy. 2002 in Jackson County. Priced at \$129,900. Call for details. M1553

Motivated Seller Says Reduce this property - Located in the Well Hope section of Rockcastle County, this tract contains 100 acres more or less and is improved with 2 mobile homes - a 14x70 with living room, kitchen, bath, and one bedroom, and a 12x50 mobile home only suitable for storage use. Reduced to \$35,000. Call about 1568.

Sand Hill! 92 acres more or less - property has approx. 15 acres cleared with some timber and the possibility of some coal. Located approximately 3 miles south of Livingston, this would be ideal for hunting - with an abundance of deer, turkey and quail. Priced at \$44,900. M1612

AGENTS

- SAMMY L. FORD • 256-4588
 - DANNY R. FORD • 256-4446
 - DANETTA ALLEN • 258-2071
 - ROY E. ADAMS • 355-8200
 - JEFF CROMER • 355-0608
 - DAVID HENDERSON • 256-2034
 - PHYLLIS WHTAKER • 256-2790
 - JEFF BURDETTE • 256-3538
 - MARGA UMBARGER • 453-2107
 - HAROLD BUSTLE • 308-5901
 - SANDY BULLEN • 308-8418
 - DEBRA C. WILSON • 256-3262
 - TENEIA STEVENS • 379-5071
- visit us at www.fordbrothersinc.com

Classifieds

CLASSIFIED RATES

- Local Rates - 14c/Word
- Minimum \$3.50
- Display Classifieds \$5.00/Inch

Deadline for Classifieds is NOON TUESDAY

For Rent

For Rent: 2 and 3 bedroom trailers. Call 256-9889 or 256-4928. 44x66p
Accepting Applications: For 2 and 3 bedroom units at Valley View Apartments. Rent based on income. Call 256-5912. Equal Housing Opportunity, TDD for hearing impaired only. 1-800-247-2510. 36ftm
For Rent: Good level mobile lot in grass 1/2 acre plus. Has all hookups and city water. Room enough for garden also. Located in the Quail Community off Hwy. 70, Brodhead. \$1300 per month. Thompson's Mobile Transport. 256-4666 or mobile 308-4592. 2rnpd
For Rent: Mobile home lot in Mt. Vernon city limits. Water, sewer, KU electric, and cable available. \$1300 mo. Call 256-5933. 7rhm
For Rent or Sale: 2 bedroom house in Livingston. \$200 mo + \$200 dep. Call 453-9007. 41fm
For Rent: Brick house in McGuire Subdivision in Mt. Vernon. 3 bedrooms, full basement and garage. References required. No pets. \$400 month. \$400 sec. dep. Central air and heat. Call 758-9318. 43x2pml
For Rent: 2 bedroom house with living room, kitchen and 1 bath in Livingston. \$250 mo. \$100 dep. Call 453-9410 after 4 p.m. 44x1

Property For Sale

Restricted Lots For Sale: 1/2 to 1/2 acre. 3 miles from Mt. Vernon. Priced from \$7,500 to \$12,000. Call 379-1339 or 758-0103. 36ftm
For Sale: 3 bedroom house with big barn and pond on 10 acres with garage and out buildings. Located 1/4 mile on Negro Creek Road in Brodhead. \$100,000. Ready to sell. Also ready to move. Call 758-4578. 31ftm
For Sale: 3 bedroom, 1 bath bedfurn stone, 2 fireplaces, central, carpet, utility room, 14x30 deck, oak cabinets, hardwood floors, central air, close to town. \$62,000. Call 256-1209. 35fm
Reduced to \$39,900: 1996 16x80 - 3 bedroom, 2 bath mobile home and 1/2 acre lot, kitchen appliances, double carport, 8x10 building, electric furnace and central air. Call 256-4119 after 5 p.m. No land contracts. 41x3p
For Sale: 3 room house with 1 1/2 baths. Good fixer-upper. 3 storage buildings. 4 acres (more or less) in the Ottawa section. Priced at \$34,900 obso. Call Bob at (606)308-7460. 41fm
House & Lot For Sale By Owner: 1/2 acre with doublewide. Green Hill area. New appliances. Call 256-3007. 42x4
For Sale: 1995 doublewide trailer on Freedom School Road, 3 bedrooms, 2 full baths, dining room, kitchen and utility room with 7 acres of ground. \$49,500. Call 256-4689. 42x4
For Sale: Lots located 1 1/2 miles on Freedom School Road, city water available. Call 256-4689. 42x4
For Sale: Wooded 1 acre lot with spring, city water, electric. No restrictions. Will finance. Call 859-314. 3016 or 859-624. 1718. 44x1pd

For Sale By Owner: 1997 Clayton doublewide house 56x28 with deck and porch on large lot consisting of 46, 46A and 47 in Benton Bullock Subdivision. This home has 3 bedrooms, 2 full baths, one with garden tub, large living room, family room area, dining room, kitchen with appliances, including dishwasher, utility room with washer and dryer. Each bedroom also has walk-in closets. Serious inquiries only. Phone (606)256-5559. 43x2pd
For Sale: 3 wooded acres on Copper Creek Rd. Utilities available. No restrictions. \$12,000. Call 859-986-8294. 44x4
For Sale: Old house - 4 rooms, bath, washroom. Mobile home 10x60 on lot with sewer. Lot size 55x105x85. Located at 55 West Main St. \$16,000. Call 256-9807. 44x2pd
For Sale: 3 bedroom brick house located on 11+ acres, lots of improvements, large detached garage. Call for more info. \$89,000. Call 758-8733. 44fm
For Sale: Mobile home and lot. Handyman Special! Close to town in subdivision. 2 bedroom, 1 bath, total electric, appliances included. Must sell. \$6,000. Call 256-3039. 44ftm
Land For Sale: 26 surveyed acres. Pasture and Mature Hardwoods. Abundant wildlife. City water. Restricted. Carl Brown Rd. \$67,000. Call (859)626-5281. 41x4

Mobile Homes

MOBILE HOME on beautiful 1 acre lot in Brodhead, overlooking countryside, 16x80 all upgraded options include central A/C, 3 BR., 2

In town living and close to everything! This spacious two-story home features a large bedroom, living room, dining room, kitchen (includes appliances), full bath, storage room, and large den with brick fireplace containing a gas log insert. The second floor contains 3 bedrooms, a full bath and sitting area. This home also has a 6 car detached garage. Priced to go at \$86,000. Call Rob or Julie Phillips at 606-256-3102 or 606-308-4990. Leave a message if not at home.

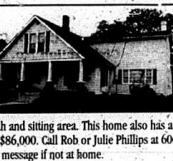

Northside Apartments

Cable & Utilities Furnished
 \$260-350 Mo.
 Call 256-3843

Prudential

Don Foster Real Estate Broker 986-8401
 Phil Malcote, GRI - 986-1250
 Lloyd Cain, Appraiser - 256-2818
 Tanya Betherum - 986-1537
 Al White - 986-2558, Janet Bowman - 986-2645,
 Leonard Wilder - 986-3306, Kelly Goggar - 985-0434
711 Chestnut St. • Berea • 859-986-8401
 1-800-998-2063 fax 986-6173
 Office Hours: Mon. - Fri. 9 to 5, Sat. 9 to 11, Sun. by appt.

Don Foster Real Estate Broker 986-8401

Phil Malcote, GRI - 986-1250
 Lloyd Cain, Appraiser - 256-2818
 Tanya Betherum - 986-1537
 Al White - 986-2558, Janet Bowman - 986-2645,
 Leonard Wilder - 986-3306, Kelly Goggar - 985-0434
711 Chestnut St. • Berea • 859-986-8401
 1-800-998-2063 fax 986-6173
 Office Hours: Mon. - Fri. 9 to 5, Sat. 9 to 11, Sun. by appt.

Bluegrass Inn

Efficiency Apartments and Sleeping Rooms
For Rent:
 Rates \$50 or \$60 per week for one person
 \$15 each additional person
 Electric, water & cable furnished.
 256-2444

BRODHEAD, KY
 NEED AN APARTMENT? LOOK NO FURTHER FOR A GREAT PLACE TO LIVE!
 IMMEDIATE OCCUPANCY ON 1 BEDROOM APARTMENTS & 2 BEDROOM TOWNHOUSES!

Waiting list on 3 bedroom townhouses, pending application approval. HUD Section 8 assistance makes these apartments affordable for everyone! Beautiful, quiet country setting. Private entrances & patios, kitchen appliances, central air.

CASTLE VILLAGE APARTMENTS
 Stop in at 165 Castle Village
 Drive or call 758-4111
 Hrs. M-F 9 to 2
 Voice/TTY 1-800-563-0300

New Duplexes For Rent in Brodhead

All appliances furnished
 Call 758-9666 or 256-8700



Directions: Turn left on Hwy. 1152. Go 1/2 mile. Sunnyside States is on the right.



New Fully Loaded: 3 Br. 2 Ba. 1200 sq. ft. Only \$62.50 per week. WAC. Call (606)365-9118. 44x2
Serious About Buying A Manufactured Home? See us today! Ask about our special 5.74% rate. No closing cost. No points or buy downs. No kidding. Call (606)365-9118 to pre-qualify. 44x2
Been Turned Away From Buying a Home? Have some cash to put down or a free and clear deed? We specialize in helping people who qualify affordable manufactured homes at the lowest terms. Call (606)365-9118. 44x2

Miscellaneous For Sale

For Sale: 12 hp Wheel Horse '96 model. Runs great. Nice mower. \$500. Call 758-4418. 34ftm
For Sale: Cemetery lots, Cresthaven, Genercity, Mt. Vernon. Call 256-6648. 31ftm
For Sale: Carhart stonewash denim jeans, carhart or regular fit. \$26.50. Carhart blue denim rivet overalls \$38.00. Large selection of Carhart roughed and casual wear. Napier Brothers Clothing Store, 35 Public Square, Lancaster. 792-2535. 18ftm
For Sale: Work boots and shoes. Redwing, Rocky, Wolverine and Doc Martin. Napier Bros. Clothing Store, 35 Public Square, Lancaster. 792-2535. 18ftm
For Sale: Chain link or metal fences, farm fences, all types of wood fences, commercial or residential, free estimates. 90 days same as cash. Call Ead's Fence Co. 1-800-989-8006 or 986-8006. 31ftm
For Sale: Alfalfa and grass hay. Call 758-4514. 42ftm
D.R. Auto Parts: All kinds of used auto parts. We buy junk trucks. Phone (606)256-5440. 31. Mt. Vernon. 30x12pd
For Sale: Cherry china cabinet. \$250. 256-2045. 17ftm
Cookware: We stopped doing dinner parties. Have beautiful new 17 pc. sets left. Heavy brilliant surgical stainless steel. 100% waterless. Was \$1,600, now \$395. Lifetime warranty. (606)256-9454. 20ftm
For Sale: Bib overalls (low-back) starting at \$27.99. Duck Head pants, plain front, assorted colors. \$19.99. Napier Bros. Clothing, 35 Public Square, Lancaster. 21x12
For Sale: Round bales of hay. Call 258-8181. 42ftm

For Sale: John Deere Riding Lawnmower \$1,250. Commercial tractor 20 hp with 3 hydraulic lift, power steering. \$2,800. 800 Ford tractor with bush hog. \$3,800. 1999 Chevrolet Tracker. 4x4, 27,800 miles. \$4,950. 1983 Suburban big block, new paint. \$3,800. 1993 Kawasaki Mule hydraulic dump bed. \$4,300. 1991 Lincoln Continental. Loaded, local. \$2,950. 1999 Nissan Sentra, very good car. \$3,000 miles. \$5,700. 1968 Ferguson 50 tractor with live power, have some equipment. \$5,500. Call 256-4739. 43x2
For Sale: Tennessee Walkers, 2 years old and up. Spotted Sorrel and Black. (606)382-5283. 43x4
For Sale: 2001 Honda 350 ATV Rancher 4x4. Olive Green. \$3,300. Call after 5 p.m. 758-9605. 43ftm
For Sale: 2002 Yamaha 80 dirt bike. Only 25 hrs. ridden, great shape. \$1,000. Call 758-4338. 43x2pd
For Sale: 1986 CK Honda. Good condition. \$950. 1997 or 2000 Honda. Good condition. \$1,200. Call 758-9813 or 758-4342. 44x2
For Sale: Antique Oak Petie Table with pull out leaf and 4 chairs. \$500. Great for small kitchens or breakfast room. Serious inquiries only. Call 256-2910, no answer, leave message. 44x2
For Sale: 1 C/KC Reg. Mini Poodle. Male, black with white on face and ears. \$250. Call 256-4054. 44x1
For Sale: 1990 Gravely riding tractor. 12 hp, 2 sp. 50 in hydraulic deck, good condition, approx. 200 hrs. \$2,300. Call (606)355-7201. 44x2

NOTICE OF PUBLIC HEARING
 The Public Service Commission of Kentucky will hold a hearing on August 21, 2002, at 9:00 a.m., Eastern Daylight Time, in hearing Room 1 of the Commission's offices located at 211 Sower Boulevard in Frankfort, Kentucky, for the purpose of cross-examining witnesses in Case No. 2000-497-B, which is an examination of Kentucky Utilities Company's fuel procurement practices from May 1, 2001 to October 31, 2001.

KENTUCKY UTILITIES COMPANY
 220 West Main Street
 Louisville, Kentucky

Mobley's Electrical Service & Repairs 256-0622

Jon Mobley, Owner

Going out of Business Sale!

All homes must go at our cost • Save thousands of dollars
 Zero Down Payment Available
 Home, Land & All Improvements
Let Us Make You An Offer You Can't Refuse
 9.99% available interest, on home only loans
 Call Timberland Homes at
859-624-5161 • 1-866-770-6600

Mobile Home Lots For Sale

- Beautiful 1/2 acre lots in the country
- 10 minutes from town
- Blacktop road • Underground Utilities
- Restrictions on lots
- Single and Doublewide lots

OWNER FINANCING

Call 256-5648 or 256-8558

Wanted

Wanted: Barnett's Auto Salvage located on Cove Branch Road buys junk cars and trucks and has used auto parts for sale. Call 256-9018. 371n.

Wanted: To babysit in my home. Clean, non-smoking, Christian environment. Call 758-8060. 442xp2v

Lost & Found

Lost on Route 150: In front of Dabney Feed a cherry looking chair with white seat. Matches dining set. Please call (606)308-4760. 44x1.

Yard Sale

Yard Sale: 2 families. Thurs. & Fri. 8 to 5. Old Sigmund Rd. 1st and 2nd houses on left. Video games, lots of household items, clothes - all sizes, toys, CDs, full size bed, go-cart, Playstation. Something for everyone. Rain cancels. 44x1.

Yard Sale: Home of Melissa Brock located in Chestnut Heights Subdivision. 3 miles outside of Brodhead on Brindle Ridge. Aug. 9 & 10 from 8 a.m. to 4 p.m. Ratin or shine. Various sizes of men's and women's clothes and shoes, home interior, kitchen items, appliances, telephones and much more. 44x1pd

Yard Sale: Sat., Aug. 10 at Touch of Class parking lot on Poplar St. 9 to 4. Giving by Gina Wynn and Regina Hellard. Clothes all sizes. 44x1pd

Yard Sale Spaces: \$5 per day. Great spot on Richmond St. Call 256-9387. 44x4.

Yard Sale: 4 residents on Perciful

St., below hospital. Aug. 9 & 10, from 8 a.m. to 7. Some antiques, clothes, shoes, purses, car seat, child-sleep clothes, curtains, car ramps, etc. Too much to list. 44x1pd

Moving Sale: Baby items, 5 to 12 girls clothes, 0 to 18 months boy clothes, plus size men's and women's, books, toys, furniture and much more. 255 West Main St., Mt. Vernon. Fri. & Sat. 44x1pd

Garage Sale: Aug. 8, 9 & 10, Thurs., Fri. & Sat. from 8 to 5. Exercise bicycle, kerosene heater, medicine cabinet, cedar chest, roller blades, new formal dresses for prom or special occasions, jeans all sizes, t-shirts, lots of clothes, toys, bicycle, tools, draperies, dishes, many more items. Turn off Hwy. 150 on to Rd. 2549 last house on right before you get to old 461 or turn off new 461 to first house on left. Telephone 256-1008. 44x1pd

City Wide Yard Sale: Sept. 13 & 14, City of Crab Orchard. For more information call Crab Orchard City Hall (606)355-2319. 44x6

Yard Sale: Two family sale, home of John & Nancy Hale, Chestnut Ridge. Mt. Vernon. Fri., Aug. 9th from 8:30 to 4:30. Jeans, t-shirts, dresses, tires, lots of things. 44x1pd

Country Estate: Across from plastic factory. 2 love seats, ice cream freezer, men, women and children's clothes - all sizes, canning jars, lots of other items. First one this year. 44x1

Yard Sale: Friday and Saturday at the home of Beverly McClure. 9 to 2. Lots of baby items. 44x1pd

Yard Sale: 170 Lovell Ct., Mt. Vernon. 9 to 5. Thurs. & Fri. 44x1.

Big Yard Sale: Sat., Aug. 10th from 9 to 7. Baby clothes, women's clothes of all sizes, tools, figurines, angels, clocks. Something for everyone. Priced reasonable. 1st brick on left on Sowder School Rd. off 1249 (Sand Springs Rd.) 44x1pd

Yard Sale: Aug. 10th on Bowling Ridge Rd. 2 1/2 miles at the home of Dennis and China Brummett. 44x1



Residential & Commercial Wiring

Mobley's Electrical Service

FULLY INSURED
PO Box 1763
Mt. Vernon, KY 40456

Jon Mobley, Owner
Ph. 606-256-0622
606-308-3952

Metal Roofing • Metal Siding • Custom Trim Bldg. Packages
Roll-up Doors • Walk Thru Doors • Insulation • Concrete Block
Custom Cut To Inch Volume Discount • 20 year 30 year Warranties



859-625-5855

1-888-315-5855

"Delivery to your job"

HRS' PLUMBING & ELECTRIC

606-256-3751



Floyd W. Hedgepath
P.O. Box 3146
Mt. Vernon, KY 40456

20 Years Exp.

Downtown Detailing Center

Hwy. 150 - Brodhead
(formerly Blanton's Auto Sales)
Mark Lawson • 758-0124 (leave message)



Complete Detail Service

(handwash, wax, interior shampooed, engine, tires)
\$50-\$65
Cars, Trucks, Vans, Boats, etc.
(All vehicles cleaned with Car-Brite products)
Handwash, dry, black tires - \$6



David's Tire Center

Highway 150 Mt. Vernon, KY

24 Hour Towing Service
LONG DISTANCE TOWING
USED AUTO & TRUCK PARTS

David Thompson
Day - 606-256-4606
Day/Night Wrecker - 606-256-4606

All Major Brand Tires
For Cars - Trucks
Farm Tractors

Mobile - 308-4592, 308-4593
Pager - 606-736-0620

606-256-1851

PO Box 3070
Mt. Vernon, KY 40458

Versatile Electric Inc.

Commercial & Industrial
Licensed & Insured

Troy Bradley
Mobile 606-308-7640

Carl Bustle
Mobile 606-308-3640



Central Towing & Recovery

24 Hour Towing - Small, Medium, Large



606-256-4314



John Eaton, Jr. Mark Eaton

(606) 256-2535

CLIFFORD



AND SON

Septic Tanks & D-Boxes

"We Make 'um and Install 'um!"

MADISON TERMITE and PEST CONTROL

Call Paul Burton - Day or Night
256-2318 - Mt. Vernon

ST/OP
TERMITES ROACHES WATERBUGS

Wanted

Copies of old photos from Livingston School suitable for framing. Please include identification and year. Photos will be displayed permanently in new History Center of gym.

Please send to:
Buzz Carloftis
PO Box 755 • Mt. Vernon, KY 40456

Moving Sale - Furniture

Dining Room Suite:
6 chairs, table, buffet, fruitwood finish \$400

Kitchen Breakfast Set:
5 pc., 4 newly upholstered brass chairs, round glasstop table \$189

31" Rolltop Desk
(small) - \$35

25" Cabinet Magnavox TV - Make an Offer!

Self standing Framed Mirror
Maple finish - \$25

Call Jack Bright - 256-2352

NOTICE TO CUSTOMERS OF KENTUCKY UTILITIES COMPANY RECOVERY BY ENVIRONMENTAL SURCHARGE OF KU'S 2002 ENVIRONMENTAL COMPLIANCE PLAN

PLEASE TAKE NOTICE that on August 12, 2002, Kentucky Utilities Company ("KU") will file with the Kentucky Public Service Commission ("Commission") in Case No. 2002-00146, an Application pursuant to Kentucky Revised Statute 278.183 for approval of an amended compliance plan ("KU's 2002 Environmental Compliance Plan") for the purpose of recovering the capital and operation and maintenance costs associated with new pollution control facilities by way of assessment of an environmental surcharge on customers' bills beginning January 1, 2003, through KU's existing Electric Rate Schedule ES on file with and previously approved by the Commission. The total of these new facilities is estimated to be \$20.3 million.

Compliance with federal, state and local environmental regulations requires KU to continually build and upgrade equipment and/or facilities required to continue to operate in an environmentally sound manner. Specifically, KU must expand the ash treatment facilities at the Ghent Power Station at Ghent, Kentucky to meet current environmental water quality standards.

The estimated impact on a residential customer using 1,000 kilowatt hours per month is expected to be an initial increase of \$0.13 for KU customers in 2004, with the maximum increase expected to be \$0.27 in 2006.

The Application described in this Notice is proposed by KU. However, the Public Service Commission may make an order modifying or denying KU's Application. Such an order may result in an environmental surcharge for consumers other than the environmental surcharge described in this Notice.

Any corporation, association, body politic or person may, by motion within thirty (30) days after publication, request leave to intervene in Case No. 2002-00146. That motion shall be submitted to the Public Service Commission, 211 South Blvd., P.O. Box 619, Frankfort, Kentucky, 40602, and shall set forth the grounds for the request including the status and interest of the party. Intervenor may obtain copies of the Application and testimony by contacting Kentucky Utilities Company at 220 West Main Street, Louisville, Kentucky, 40202. Attention: Michael S. Beer, Vice President, Rates and Regulatory Affairs. A copy of the Application and testimony will be available for public inspection at KU's offices where bills are paid after August 12, 2002.

note for quality Child Care call COUNTRY CARE @ 758-KIDS www.countrycaredaycare.com

Vacuum Cleaners

Bags - Sales - Service

Call Chris Bradley at 606-758-4140

Grandson of the late Curtis Bradley

Pickup and Deliver

Genuine Carpet Cleaning

Carpet or Upholstery Dry Foam System - Dries in About 2 Hours

Phone 256-3931

Wedding Cakes

Also special occasion cakes



June & July are your months for wedding cakes

Call 256-0651 or 256-5811



Little Rent-A-Car
Low Rates
Free Miles
988-8888 • Berea, KY

Morgan Plumbing Repair & Service

Fully Insured
256-4766
859-806-1998
Terry Morgan, Owner

HYSINGER CARPET

*We have many famous brand names and colors to choose from and Armstrong No Wax Vinyl. For all your floor coverings and supplies visit us in Mt. Vernon. 256-5413

J&S Trucking

Gravel Starting at \$825 a ton

256-8855
308-4941

JOHN'S

Appliance - Plumbing REPAIR

308-JOHN or 256-9300

Electrical and Plumbing Repair

Residential Plumbing Repair
Faucets - Leaks - Clogged Drains
Residential Electrical Repair and Installation

Mobile homes, Outlets, Lights, Ceiling Fans, Telephone & TV Lines
Water Heater Repair

Phone 256-0966 or 606-509-4121 (Cell)

Town & Country Chevron

24 HR. WRECKER SERVICE

All Types of Mechanic Work

Call 256-9634 days or 256-4650 nights



THOMPSON Mobile Home Transport

State Licensed and Bonded
Fully Insured
Stately Moving

Contact David Thompson at David's Tire Center
Days (606) 256-4606 Nights (606) 256-3573
Mobile (606) 308-4592

Miller's Auto Sales

Junction U.S. 25 & Hwy. 150

256-2629 or 256-4866 nights

BEE Garbage

256-2334

Weekly residential curbside pickup
\$1300 up to 15 bags

Hensley's Used Cars

Salt Peter Cave Road
Hwy. 1004 • Orlando

Days 256-4777 • Nights 256-9481

Financing Available

