

Mount Vernon Signal

Serving Rockcastle County Since 1887

Mount Vernon, Kentucky 40456 - Volume 116 • Number 47 - Ph. (606) 256-2244 - 50 a copy - Thursday, August 29, 2002

Seven car pile-up on interstate

A seven vehicle pile-up on Interstate 75 Sunday caused havoc for travelers and eventually caused problems for motorists trying to use U.S. 25.

Officials said that a southbound motorist attempted to cross the median at a crossover near the 69 mile marker when it was hit by another car.

One of those two vehicles ended up in the northbound lane and was hit by a car traveling north.

Before it was over, seven vehicles were involved and two people were injured.

Traffic was backed up for several miles and many motorists began getting on to 25, which caused the traffic jam there as well.

Ohio man arrested

A 20-year-old Ohio man is behind bars this week, after he was arrested for allegedly setting fire to five vehicles in Mt. Vernon.

According to an arrest warrant Rocky G. Mink, of Loveland, Ohio was arrested by Mt. Vernon police officer S.P. Thacker, around midnight after he received a complaint that Mink was setting fire to vehicles in Mt. Vernon in the area around the First Baptist Church.

An eyewitness said that Mink drove his vehicle through the Dowell & Martin Funeral Home parking lot as Thacker chased him in his cruiser.

The cruiser and Mink's car collided and Mink was apprehended.

Rockcastle County Attorney Jeff Burdette said that Mink had apparently used lighter fluid to set fires to the seats of the vehicles. He said that Mink did not give a reason for his actions.

Mink is being held in the Rockcastle County Detention Center.

The vehicles burnt were owned by Gary Mink, Jerry Mullins, Jack Rowe, Garner Mink and Robert Hornsby.

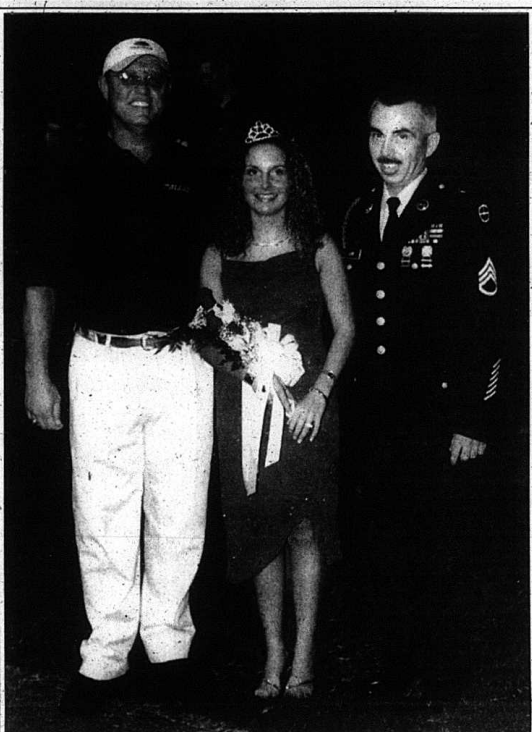

Bob Allen, left, crowned Rockcastle County High School senior Bridgette Lear, Queen of the Pigskin Classic on Saturday night. Bridgette's dad, Bill, escorted his daughter. Bill just returned from Germany after seven months of active duty.

Livingston Homecoming starts Friday

Livingston Homecoming will begin Friday, August 30th at 7 p.m. with a gospel singing.

Saturday morning, a pancake, bacon or sausage and drink breakfast will be served from 8:30-10:00 a.m.

The Lake Cumberland Cloggers will dance at 9:00 in the gym parking lot.

Rep. Danny Ford will be the Grand Marshal of the parade on Saturday. The parade line up will begin at 10 a.m. at White Star, with the parade beginning at 11 a.m. At 12:30 p.m. the Recognition Program will begin on the Firehouse Platform. All county firemen will be honored.

At 2 p.m. The Pretty Man Contest will begin. For more information contact Sam Stallsworth. The Mason Jars will perform at 3 p.m. and the Pretty Baby Contest will be at 4 p.m. For more information contact Cleo Bryant at 453-4213 or Rita Mize at 453-4605. \$5 entry fee.

The Livingston Homecoming Queens will be crowned at 5 p.m. For more information on the homecoming queen festivities call Angie (Cont. to A-8)

James' 1986 Chevrolet Astro Van hit Denham's 2000 Jeep Laredo from behind, causing it to leave the highway and strike an embankment on the side of the road. The Jeep overturned, ejecting both occupants. Neither of the Denhams were wearing a seat belt.

James' van also went out of control, left the roadway and overturned. He was wearing a seat belt.

Leah Denham, 27, was hospitalized at Ephraim McDowell Regional

Mt. Vernon sets tax rates

The Mt. Vernon city council voted Tuesday night to set the city's property tax rate at \$1.80 per \$1,000 assessed value.

The new rate is up from \$1.69 a year ago and the lowest rate the city could have set it at, according to state regulations.

Only four of the six council members, Lonetta Daugherty, Jackie Renner, Clarice Kirby and Wayne Bullock were present at the called meeting, along with Mayor Karen King.

The city's vehicle tax rate was also set at \$1.67 per \$1,000 assessed value.

The council also passed a resolution establishing a mission statement for Renaissance Kentucky Project.

The city's Renaissance committee is in the process of trying to obtain state funding to help revitalize the downtown area of Mt. Vernon.

The mission statement that was passed on Tuesday reads as follows:

"The Mission of the Mount Vernon Renaissance Kentucky Revitalization and Restoration program is to improve and expand economic opportunities for our community while preserving and protecting unique historical and cultural our downtown area."

During the council's meeting last week several residents from the Lake Leno area turned out to voice their displeasure about campers, who have been camping around the Lake.

The city has an ordinance that forbids camping and open fires around the lake, except at the campground next to the boat dock.

Several residents said that people were camping, building fires and leaving their trash for residents to pick up.

Roger Smith asked the council for more patrol by police officers and (Cont. to A-8)

Stanford couple loses unborn child in wreck

A young Stanford couple was severely injured Saturday when their car was bumped from behind by a suspected drunk driver while traveling on U.S. 150, causing it to run up an embankment and flip over.

Leah and Ralph Denham, Jr., were both hospitalized with multiple injuries and the couple lost their unborn child, which was due to be born this month.

The driver of the van that hit the Denham's, Stephen E. James, 50, of Lawrenceburg, suffered minor scrapes and bruises. He refused treatment from the Stanford EMS rescue squad. His vehicle also overturned.

Kentucky State Police Trooper Eric Gibson charged James with driving under the influence of alcohol, speeding and having no insurance. He remained in the Lincoln County Jail Tuesday.

Gibson said that both vehicles involved in the wreck, which happened at 8:12 p.m. Saturday were headed east on U.S. 150 between Stanford and Danville.

James' 1986 Chevrolet Astro Van hit Denham's 2000 Jeep Laredo from behind, causing it to leave the highway and strike an embankment on the side of the road. The Jeep overturned, ejecting both occupants. Neither of the Denhams were wearing a seat belt.

James' van also went out of control, left the roadway and overturned. He was wearing a seat belt.

Leah Denham, 27, was hospitalized at Ephraim McDowell Regional

Medical Center in Danville with burns, bruises, cuts and scrapes.

Ralph Denham, was taken to the University of Kentucky Medical Center in Lexington for treatment of a broken leg, two fractures in his pelvis and internal injuries. His uncle, Calvin Denham, said he was undergoing surgery Tuesday afternoon but none of his injuries were considered life threatening.

Editor's Note: This story is from the *Interior Journal* newspaper and being printed because so many Rockcastle Countians on their way home from Danville passed the accident scene.)

Governor Patton here Wednesday

Governor Patton will make a visit to the community on Wednesday, September 4, at approximately 11:00 a.m.

The Governor will tour Mt. Vernon's Main Street.

Governor Patton will recognize and promote the City of Mt. Vernon's participation in Renaissance Kentucky and Rockcastle County's strategic planning process.

All citizens are welcome to attend. An ad in this week's second section has the time listed as 1:30, but due to press time the ad could not be changed to 11:00 a.m.



Gary Mink looks at a vehicle he owns, which was burnt on Tuesday night. In the top photo, is another truck which was reportedly burnt by an Ohio man.

73 and still going strong

By: Patricia Phillips Kincer

Billy Hiatt has worked since he was a young man and has no plans to stop now that he is 73 years old.

Hiatt is motivated by working to provide for his family. He worked to send his two children to college and made sure they had a secure future. He grew up in a time in history when his dad taught him to work. He finds it challenging to compete with the big discount stores. He cannot offer the prices and variety of products they do, but he has specialized in such items as Boyd's Bears, Fenton Art Glass, unique baskets, candles, Picture frames, toys, quilts and pillow cases for embroidering, embroidery floss and special books. These items, along with the personal help from the clerks, make shopping at Hiatt's \$8.10 a special outing. They offer free gift-wrapping, help you select the correct color of thread for embroidery or sewing projects and are available to answer questions or help with personal service.

After college, Hiatt taught school for seven years, but teaching did not fulfill his heart's desire. He wanted something else. In 1961, he had the opportunity to purchase the \$8.10 from his mother-in-law, Mrs. O.V. Hilton. Since he grew up working in his father's store in Wildcat until the (Cont. to A-8)

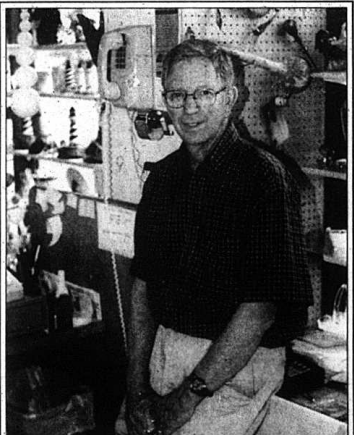

Mt. Vernon businessman Billy Hiatt.



Points East

By: Ike Adams

Due to popular demand that I cease and desist, there will be no news about my bladder this week. I've had half a dozen emails and even more phone calls from readers insisting that the next time they hear about my peeing problem, it better involve last rites. So I've scrapped the catheterization episode and decided to submit it to MAD Magazine instead of your family newspaper.

In the meantime, it was dark and stormy here on the upper shores of Paint Lick last Sunday night. It was actually dark and stormy all day long, but we only got a midnight of rain and maybe three dozen power failures to shut down the computer and drive the microwave crazy. It was "hoonk-

hoonk-beep-beep and Welcome!" all day long. Of course, when somebody sneezes at the RECC office in Danville, we lose power here in Paint Lick for at least several seconds so I'm used to that.

(I'm the last house on the end of the RECC line in Paint Lick. My next door neighbor is building a new place in spitting distance of my porch and Kentucky Utilities is installing his power. I grieve. Which one of those Commandments they're posting all over the Courthouse has to do with coveting? Just call me guilty of breaking it. I don't want my neighbor's wife nor him, but I'd sure like to have reliable electricity.) Still I hustled in and out of the gar-

den with a five gallon bucket picking the last of my Bufford Caudill Fall Beans and carrying in tomatoes and peppers and such to give to the host of friends and relatives who stopped by to see how I was doing.

Of course I was making the garden runs all stooped over and trying not to strain myself or lift too much because the catheeter had left me awful sore and I know, I know, you don't want the hear about that but my garden turns to the same consistency as quicksand for about three days after a hard rain and it was get it now or let it rot and somebody had to do it.

You'd be amazed at the number of people who can't tell a pepper plant from a cucumber vine from a tomato vine. I have tomato plants trellised over 6 feet tall around these big 4-foot wide 6 feet tall wire hoops and they look like huge old tree stumps all sprouted out, especially since the morning glories have sprung up among them.

The cucumbers are about gone but

they grow right on the ground. Peppers plants are about 30 inches tall and as dark as green gets before you start calling it black. My beans are on the same kind of growing hoops as the tomatoes but I never occurred to me that somebody might wonder which was which.

Never take anything for granted.

"The big round red things are tomatoes," I found myself explaining. "The little slender green things are beans and please watch where you're stepping unless you want to be catheeterized with a cucumber," was my advice because I was ready to do just that.

"What's a catheeter?" I heard one visitor ask another.

"A little smaller than one of those cayenne peppers but I don't think he has any growing in this garden," was the reply.

The cayennes may be larger but I bet they feel better used for the same purpose. In the meantime, pray for rain.

Our Readers Write

Dear Editor,

The outside of the building for the animal shelter looks wonderful. How soon it will be before it starts operating is a question. We are praying that ones who made their commitment to help will follow through. God created man to rule over all the creatures that move above the earth, on the earth and under the earth.

Animals make good companions when one is alone, and it has been proven that one health will be in better condition. The question is making the right selection.

I have seen animals used in a variety of ways. We depend on them for food. They are used for protection to alert us. They are used to help us when they are adequately trained as the dogs are used by to carry or pull heavy loads. They are also used for entertainment.

Livestock grazing in a properly fenced area is a beautiful sight and can be a profit for our county.

But, I have seen animals in the

wrong way the last few years. The law is one can kill a dog that damages you but who wants to destroy someone else's property. I have frightened dogs away from animals from the field above our property as they fought cows birthing.

Animals that have not been vaccinated or treated against communicable diseases can infect humans. Dogs are also used for protection against invaders against private property. The private property could be in use for illegal operations. Owners of animals will not feed them but they do themselves. I am wanting to see some policies set up by a board in order that this facility will be useful for our county. The health, agriculture; education and welfare departments should be interested. The fiscal court could see the policies were applied by. Please make it useful.

Sincerely,
Virginia Branscum
Brodhead, KY

Mount Vernon Signal

Publication Number 366-000
Periodical Postage Paid in Mt. Vernon, Ky. 40456
606-256-2244

Published every Thursday since November, 1887. Offices in the Mt. Vernon Signal Building on Main Street in Mt. Vernon, Ky. 40456. Postmaster, send address changes to P.O. Box 185, Mt. Vernon, Kentucky 40456.

James Anderkin, Jr., Publisher Emeritus - Richard A. Anderkin, Editor
Patina M. Anderkin, Managing Editor
Paige Bengt, Advertising Manager - Jessica Lawson, Circulation Manager

SUBSCRIPTION RATES
In Country - \$16.75 Yr. Out-of-County In State - \$21.75 Yr.
Out-of-State \$30.00 Yr.
e-mail address - mvsignal@sun-spot.com



The Family Room

By: Dr. Roy Don Whitehead

Foed, Fat and Addiction: How We Can't Stop Eating

How much do you know about food, fat and addiction? Take the quiz below and see how many you can answer correctly.

1. More than _____ per cent of Americans are overweight.
2. _____ per cent of Americans (_____ million people) are obese.
3. To find your Body Mass Index divide your _____ by your height in inches squared and multiply by 703.
4. Healthy Overweight 18.5-24.9 Obese 25-29.9 Morbidly obese 40 (An easy BMI calculator is found at www.nhlbi.gov/health/od/bmi/bmicalc.htm.)
5. From 1984-2000 the average American increased her daily calorie intake by _____ calories.
6. Americans consume the equivalent of _____ to _____ teaspoons of sugar per person per day.
7. When McDonald's is opened, its original burger, fries and 12-ounce Coke provided _____ calories.
8. Today a supersize Extra Value Meal with a Quarter Pounder with

9. Cheese, supersize fries and a supersize drink is _____ calories.
8. When people eat out, they tend to eat (more or less) _____ than they eat at home.
9. Restaurant meals contain (more or less) _____ fat, saturated fat, cholesterol and calories than homemade meals.
10. Name all the places you can think of where food is sold.
11. True or False? Being overweight means being a moral failure with a lack of will power.
12. The percentage of 6-11 year olds that are overweight has nearly _____ since 1980.

The Answers:

1. Sixty-one per cent of Americans are overweight.
2. Twenty-five per cent of Americans are obese. That is 50,000,000 people.
3. BMI is found by dividing weight by your height in inches squared multiplied by 703. (Ask your child for help with the math.)
4. We increased calorie intake by 500 calories a day.
5. We eat the equivalent of 20-33 teaspoons of sugar a day, the largest part of it in soft drinks.
6. Original McDonald's meal had 550 calories.
7. Today's meal has 1550 calories. Super-sizing has added a lot of calories.
8. We eat more when we eat out.
9. If you put it in front of us, we will eat it.
9. Restaurant meals have more fat

Central Body Service

275 Richmond Street - Mt. Vernon

Precision Collision - Repair

Quality Work Since 1966

Free Estimates - All Work Guaranteed

606-256-4210

2002 FALL COURSES

21st Century Community Learning Center
Rockcastle County Middle School

STUDENT CLASS OFFERINGS

Survivor: Circles of Learning Math/Technology • Science/Technology Communications • Humanities Extended learning experiences in a fun, interactive environment. Field trips. Mondays & Tuesdays beginning Sept. 9th	Computer Class Instructor: Joanne McClure Learn Microsoft Word, Publisher, Excel, and using the internet for research. Wednesdays beginning Sept. 11th
Archery Instructor: Jason Simms Learn the basics of archery in a safe and orderly environment. Wednesdays beginning Sept. 11th	Beginning Sewing Instructor: Charlotte Bullock Learn the basics of sewing: threading a needle, patching, sewing machine. All supplies provided. Mondays beginning Sept. 9th
ROCK TV Instructor: Markita Mink Be a part of a total digital TV Studio as a reporter, anchor, camera operator or director. Register in Mr. Coguer's office. Mondays & Tuesdays beginning Sept. 9th	Conversational French Instructor: Angie Hehdrickson Focus on basic conversational French and French culture. Wednesdays beginning Sept. 11th
Quilt Making Instructor: Charlotte Bullock Learn the basics of creating and making a quilt. Sewing machines available. Tuesdays beginning Sept. 10th	Gymnastics Instructor: Tracy Gabbard See separate ad in newspaper. Tuesdays beginning Sept. 10th Thursdays beginning Sept. 12th

Bus transportation provided for all Monday - Wednesday classes. Monday & Tuesday at 5:00 p.m. Wednesdays at 4:45 p.m. Students need to register for classes at school.

Questions?
Call Jason Coguer at 606-256-3512 Monday - Thursday 8 a.m. - 6 p.m. for more information about any of our programs.

RCHS Class of 1992 Reunion

Saturday, October 5th @
Rockcastle Co. Middle School
4:30 p.m.

Costs: \$20 Per Person
We will have dinner and a DJ
Reunion info is posted on www.classmates.com

Please send registration to:
Athea Cromer
Rt. 1 Box 498A • Brodhead, KY 40409
For more info. call 606-758-8183 or email: adawn@hyperaction.net
website: www.rock92.net/firms.com

If you have any questions you can contact
April Lee at dflplee@kih.net
270-563-9227 • 270-746-7489 work or
Vanna Jankowski at vannaj@prodigy.net
847-487-0092 or 800-933-9203 ext. 225 work

Name _____
First Middle (Maiden) Last
Address: _____
Phone/email: _____

Bio: (Include family, career, interests, and any other info. you would like your classmates to know about you)

Please send family/individual photo for Photo/Bio board to be posted at reunion.
Please RSVP as soon as possible!

Hiatt's 5 & 10 proudly invites you... to our Fenton Family Signing Event!

Tom Fenton Saturday, October 12 2:30 - 5:30 p.m.

FENTON Come meet Tom Fenton...
Handcrafted American Glass Artistry As Vice President of The Fenton Art Glass Company, Tom plays a key leadership role in the Fenton factory's quest for Continuous Improvement of Quality. "Our goal is to constantly improve the product we make for Fenton's followers throughout the world. Crucial to the achievement of high quality, at a reasonable cost, is the Fenton craftsman's skills for quickly executing new designs."

Tom's early education included Ohio Wesleyan University, Ohio University Graduate School and the US Army Reserve.

On Fenton craftsman Tom says, "We offer our customers unique, often complex designs and colors. After our best efforts to produce these items, we certainly enjoy the kind words and recognition offered by our collectors and dealers."

Tom and his wife, Sharon, enjoy traveling, aerobics and mountain hiking plus spending time with their three fun-loving adult children and two wild grandchildren.

Tom Fenton

For the best selection make your Fenton purchases prior to October 12th and Hiatt's will hold your pieces and have them signed on October 12th, for you to pick up the following week.



J.W. and Grace Erwin would like to announce the birth of their daughter, Olivia Shae Erwin. Olivia was born March 29, 2002. Paternal grandparents are John and Brenda Erwin of Brodhead. Maternal grandparents are Lucy Hatmaker of Brodhead and the late Bill Hatmaker.



Happy 5th Birthday Isaiah Love - Jessica & Ashley



Happy 8th Birthday Ben! We love you! Daddy, Mommy & Bailee

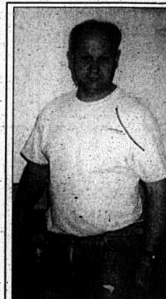

Shiny on top fluffy in the middle But when we think that you're 47 We just have to giggle. Happy Birthday Daddy Brad Guess Who?!



Chelsea Bray, right, celebrated her 8th birthday August 15th at the Football Hall of Fame at Kings Island. Chelsea is in the second grade. She is captain of the cheerleading squad. She loves horseback riding, football and singing in her brother's band. Chelsea is the daughter of Ms. Marian King. She is shown here with Jessica Keeny, daughter of Ms. Jeana Keeny. Chelsea thanks everyone for the gifts and money.



Bobby Jo thinks she's old, now that she's the BIG 30!



Happy 3rd Birthday Courtney Love - Jessica and Ashley

SSG Lear returns home

Staff Sergeant William (Bill) D. Lear returned home August 9th after a 7 1/2 month tour of Active Duty with the Kentucky Army National Guard.

It has been the first time his unit (Co. E 1/149th (M) Inf.) of Somerset has been called to Active Duty since WWII.

SSG Lear was sent to Europe and was stationed in Baum Holder, Germany.

There they immediately took over the responsibilities and duties of the present U.S. Forces there, enabling those troops to continue on with day-to-day mission for the future!

SSG Lear and Co. E provide force protection for the main gates into the base as well as the housing areas and schools of the community.

Lear has completed 20 years of service with the Kentucky National Guard and is still presently active.

He is a 1980 graduate from RCHS. He is married to Joyce C. Durham Lear and has a daughter, Bridgette Renae Lear of Orlando, Fla.

He is the son of Doug and Billie Sue Lear of Brodhead. He is the grandson of Maggie Lear of Brodhead. He is the son-in-law of William "Duck" and Jewell Jean Durham of Orlando.

The family also wants to wish Bill a Happy 39th Birthday.



Staff Sgt. Bill Lear

\$500 Reward

For information leading to the arrest and conviction of the person or persons responsible for breaking into caver's vehicles along Mullins Station Road, Pine Hill, and other parts of Rockcastle County. Reply to PO Box 1406, Mt. Vernon; KY 40456

In and Around Mt. Vernon

By Vallie Burton

Carl Kirby of London visited Harris Burton recently.

Mr. and Mrs. Danny Petrey and Vallie Burton were at Berea last Saturday.

Mr. and Mrs. Johnny Eaton, II were at Knoxville, Tennessee last Monday.

Mr. and Mrs. Harris Burton were at Richmond last Wednesday for a check-up with Mr. Burton's doctor.

Danny Doan of Tampa, Florida, visited his mother, Pauline Doan for her birthday. He also visited Pauline's brother, Charles Hunt at Nicholasville for a birthday dinner. He said he had enjoyed all cards from his family this year.

Mrs. Linda Eaton and mother, Patricia Holland were in Lexington last Wednesday.

Mrs. Julie Coulter and baby of

Mooreville and Angie Eaton visited their parents, Mr. and Mrs. Johnny Eaton, II recently.

Linda Eaton, Patricia Holland and Mr. and Mrs. Mark Eaton and baby were at Harlan Wednesday night to attend the funeral of Mrs. Mark Eaton's grandfather, Mr. Willard Potts.

Sympathy is extended to all who have lost loved ones. May the Lord comfort each one.

Mr. and Mrs. Danny Petrey of Somerset and her mother, Vallie Burton spent the weekend with Vallie's sister, Mary Roberts of Rutledge, Tennessee.

Dorothy Hasty and son, Roger, were in Ohio last week due to the death of Dorothy's uncle, Bill Southards.

DON'T MISS THESE INCREDIBLE REDUCTIONS

- '99 GMC JIMMY 4x4, loaded, extra nice, V-6, auto, p/w p/l, CD, lots of extras, STK#15186
WAS \$16,995 NOW \$14,988 or \$274/mo
- '99 JEEP CHEROKEE SPORT 4x4, gun metal blue, air, auto, p/w p/l, 6 cyl, check this out, STK#15206
WAS \$15,488 NOW \$13,995 or \$255/mo
- '99 CHEVROLET S-10 Auto, air, red, sharp truck, STK#15218
WAS \$8,995 NOW \$7,988 or \$139/mo
- '99 GMC SONOMA EX-CAB Pewter, low miles, auto, air STK#15272
WAS \$10,995 NOW \$9,995 or \$178/mo
- '00 FORD RANGER Quad cab, 4x4, auto, air, fully loaded MUST SEE, STK#15293
WAS \$16,995 NOW \$15,488 or \$283/mo
- '99 SUZUKI GRAND VITARI 4x4, winter ready, V-6, auto, air, p/w p/l, two tone paint STK#15211
WAS \$13,995 NOW \$10,995 or \$197/mo
- '99 CHEVROLET BLAZER 4x4, pewter, fully loaded, auto, p/w p/l, HOT BUY, STK#15228
WAS \$17,495 NOW \$15,595 or \$285/mo
- '02 SUZUKI GRAND VITARI V-6, p/w p/l, CD, auto, air, loaded, GOT TO SEE, STK#15269
WAS \$17,995 NOW \$16,995 or \$312/mo
- '02 FORD WINDSTAR Quad doors, rear air, loaded, BEAUTIFUL VAN, STK#15250
WAS \$22,495 NOW \$19,990 or \$370/mo

OVER 25 FULL SIZE VANS, TRUCKS, SPORT UTILITIES, 4x4s, IN STOCK
READY FOR IMMEDIATE DELIVERY AT INCREDIBLE REDUCED PRICES

THIS LIQUIDATION WON'T LAST LONG!

NO MONEY DOWN TO QUALIFIED BUYERS!

SAVE UP TO \$3,924 ON
2002 DAEWOO LEGANZAS
1.9% FOR 60 MONTHS ALSO AVAILABLE
ASK YOUR SALES REP FOR DETAILS

PRE-OWNED CLOSEOUT

NEED A LOW PAYMENT?
COME SEE US!

- 2000 DAEWOO LANOS • 28,000 MILES • \$129/mo • REMAINING 60,000 MILE WARRANTY
- LOADED 2000 DAEWOO NUBIRA • 23,000 MILES • \$149/mo • REMAINING 60,000 MILE WARRANTY
- LOADED 2000 DAEWOO LEGANZA SX • 28,000 MILES • \$169/mo • REMAINING 60,000 MILE WARRANTY
- LOADED 2001 DAEWOO LEGANZA SX • 16,000 MILES • \$189/mo • REMAINING 60,000 MILE WARRANTY
- LOADED 2000 CHEVROLET CAVALIER • 2 dr., SHARP • \$159/mo • REMAINING 60,000 MILE WARRANTY
- LOADED 2001 VOLKSWAGON BEETLE • 13,000 MILES • \$305/mo • REMAINING 60,000 MILE WARRANTY



Payments based on 66 mo. @ 99% \$1,000 cash or trade equity, tax & license extra W.A.C.

SHEPHERD DAEWOO

290 ECU BY-PASS
RICHMOND, KY
(859) 624-5500

"DAEWOO" TAKE A LOOK!

More Than Just Daewoo

Shepherd Daewoo Service Department open 7:30 a.m. - 5:30 p.m. Monday - Friday, Saturday 8 a.m. - 1 p.m. Service available on all makes & models
"The Best Service Around"

21st Century Community-Learning Center at Rockcastle Co. Middle School presents

Gymnastics Instruction

INSTRUCTOR: TRACY GABBARD

Tuesdays & Thursdays
beginning September 10th

3:00 - 4:00 p.m. or

4:00 - 5:00 p.m.

\$3.00 per lesson

- Classes available for ages 5 - 18 •
- Classes for all skill levels •
- Choose one of the four time slots for your convenience •
- Participants who attended last year will register for the Thursday classes •

Please pre-register at school or by calling 256-3512 and asking for Jason Coguer or Tracy Gabbard.

Obituaries



Merica Dillingham

Merica Dillingham, 85, of Mt. Vernon, died Friday, August 23, 2002, at the Rockcastle Health and Rehabilitation Center in Brodhead after a long illness. She was born on November 15, 1916, in Rockcastle County, the daughter of the late Spencer and Etta Ogg Abney. She was a retired school teacher having taught in the Rockcastle County Schools for eight years and in the Frazier Michigan Elementary Schools for 28 years. She enjoyed quilting, had been very active in church work and was a member of the First Baptist Church. Survivors are her husband, Owen G. Dillingham of Mt. Vernon; a sister, Martha Barnett of Mt. Vernon and a host of nieces and nephews. She was preceded in death by four brothers, William, Daniel, Glydes and Monroe Abney and two sisters, Emily Susan Abney and Cola Grace Wilson.

Services were Sunday, August 25, at the Cox Funeral Home Chapel with Bro. Eddie Nation officiating. Burial was in the Oak Hill Cemetery. Pallbearers were Modie Dillingham, Monroe Barnett, Ben Dale Wilson, Russell Abney, Wayne Wilson, Curt Roberts, Bill Barnett and Doug Barnett.



Charles Lake

Charles William Lake, 44, of Mt. Vernon, died Tuesday, August 27, 2002 at his home. He was born in Rockcastle County on July 2, 1958, the son of George and Irene Rowe Lake. He was a factory worker and a member of the McNew Chapel Church.

Survivors are his wife, Gail Mink Lake; two daughters, Charlotte Nicole Lake and Ashley Brook Lake, both of Mt. Vernon; three brothers, Larry Lake of Reading, Ohio, John Lake of Mt. Vernon and Bill Lake of Richmond and two sisters, Anita Smith of Mt. Vernon and Mary Jane White of Shelbyville.

Services were Saturday, August 31 at the Dowell & Martin Funeral Home - Chapel (www.dowellmartin.com) with Bro. Eugene Gentry officiating. Burial was in the Ottawa Cemetery in Brodhead.

Christina Toomey

Christina Allen Toomey, 48, of Preachersville, died Thursday evening, August 22, at the Ephraim McDowell Regional Hospital in Danville. She was the wife of Terry Toomey. She was born January 1, 1954 in Cincinnati, Ohio, the daughter of Norma Jean Cranfield and Edwin Allen. She was a member of the Watts Chapel Baptist Church. She was the former owner and operator of Paradise Video formerly of Crab Orchard.

Survivors are her husband, Terry Toomey of Preachersville; her mother, Norma Jean Cranfield of Cincinnati, Ohio; her father, Edwin Allen of Sunman, Indiana; two daughters, Roxanne Elder of Eubank and Barbara Sue Wilson of Stanford; one brother, Eddie Wayne Allen of Dillsboro, Indiana and three grand-

children. She was preceded in death by a son, Roman Brummet.

Services were Sunday, August 25 at McKnight Funeral Home Chapel in Crab Orchard with Bro. Dan Gutenson and Bro. Rick Naylor officiating. Burial was in Crab Orchard Cemetery.

Pallbearers were Wayne Toomey, Jeff Hall, John Wilson, Bo Elder, Fairley Holt and Danny Wilburn.



Reeda Luster

Reeda Frances Luster, 82, of Livingston, died Monday, August 26, 2002 at the Rockcastle Hospital. She was born in Pulaski County on August 4, 1920, the daughter of Virgil and Mary Hall Baugh. She was a homemaker and a member of the Science Hill Nazarene Church.

Survivors are a daughter, Janice Wilson and husband, Bobby of Livingston; a sister, Marie Lovelless of Eubank; four grandchildren and four great-grandchildren. She was preceded in death by her husband, Clifford Luster; a brother and two sisters.

Graveside services will be Friday, August 30 at 11:00 a.m. in the Turner Cemetery at Livingston with Bro. Mike Phillips officiating.

Arrangements are by the Dowell & Martin Funeral Home (www.dowellmartin.com) where friends may call after 6 p.m. Thursday.



Deward Whitaker

Deward E. Whitaker, 73, of Reading, Ohio and formerly of Mt. Vernon, died Wednesday, August 7, 2002 at his residence. He was the son of the late James B. and Mae Phelps Whitaker of Mt. Vernon. He retired from Fox Paper Co. of Lockland, Ohio.

Survivors are his wife, Lorene Stephens Whitaker; son, Deward E. Whitaker, Jr. and wife, Cheryl of Reading, Ohio; five daughters, Rita McCown and husband, Clint of Mt. Vernon; Brenda Stewart and husband, Paul of Columbus, Mississippi; Wanda Hatter and husband, Len of Fort Meyers, Florida; Diana Sand and husband, Joe of Reading, Ohio and Vickie Brown and husband, Alan of Lockland, Ohio. He was preceded in death by two brothers and three grandchildren.

Services were Saturday, August 10 at Voth's Funeral Home. Burial was in the Reading Cemetery in Reading, Ohio.

Pallbearers were Clint McCown, Paul Stewart, Alan Brown, Len Hatter, Jason Brown and Eric Stewart.

Elsie Bray

Elsie Simpson Bray, 92, of Williamsburg, Ohio and formerly of Crab Orchard, died Sunday, August 25, 2002 in Ohio. She was the widow of Everett Ray Bray. She was born April 11, 1910 in Lincoln County, the daughter of the late Adrian and Mary Noe Simpson. She was a member of Watts Chapel Baptist Church and a homemaker.

Survivors are two half sisters, Sue Thompson of Williamsburg, Ohio and Dally Thompson of Cincinnati, Ohio and a niece, Betty Elam of Crab Orchard. She was preceded in death by a brother, Othmer Simpson. Services were Thursday, August 29, at McKnight Funeral Home Chapel in Crab Orchard with Bro. Dan Gutenson officiating. Burial was in the Mt. Zion Church of Christ Cemetery.

WE MAKE FUNERAL PLANNING EASIER



Sherry Cox, Lewis Cox, Bud Cox, Keith Rigby, Shirley Cox

More and more people are pre-arranging funeral services, either for themselves or for loved ones. In our lives, we make extensive plans for many of life's major events, such as baptisms, graduations, weddings and other events. Pre-arranging a funeral is a simple matter and it does not take long. Prepayment is not required, although many payment options are available.

The peace of mind that pre-planning offers is an immeasurable gift for your family. For more details on funeral planning, call us anytime or stop by our office and we will give you a "Personal Record Guide" and a brochure on the complete funeral arrangement process.

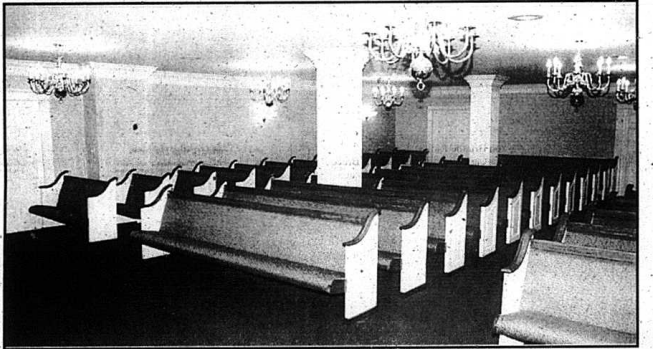

New funeral chapel with comfortable pews with back support and seating capacity of 175.



Our new solarium lounge offers a quiet peace of solitude with healing views of nature

"Family Owned & Operated Since 1907"



Cox Funeral Home

Phone Anytime Day or Night - Locally 256-2345 or toll-free 1-888-825-2345



Ruth Sargent

Ruth Alvica Sargent, 80, wife of Sherman "Danny" Sargent, of Rt. 3, Broadhead, died Tuesday, August 20, 2002 at her residence. She was born on February 15, 1922 in Rockcastle County, the daughter of the late Charles and Thomas Spoonamore and Elizabeth Lear Spoonamore. She was a member of the Brindle Ridge Baptist Church. She was united in marriage to Sherman "Danny" Sargent on December 19, 1936 and from that union came three children, Matt Royce Sargent and wife, Phyllis Jean Royce Sargent of Brindle Ridge, Shirley Jane Adams Sargent of Berea and Cherie Lila Sargent Collins and husband, Donald Wayne of Brindle Ridge; a sister, Mattie Hasty of Broadhead; seven grandchildren, Dannie Bruce Sargent, II, Dennis Wayne Sargent, Shanda Lynn Sargent Irwin, Sherman Wayne Collins, Matt Jones Sargent, Dana Ruth Sargent Powell and Delilah Ruth Collins Cain and 11 great grandchildren. Besides her parents she was preceded in death by two great grandchildren, Austin Lee Cain and Matthew Amos Powell, two brothers, Victor Spoonamore; an infant brother, Charley Thomas Spoonamore; four sisters, Susie Spoonamore Reynolds and infant sisters, Betty and Lillie Spoonamore. Services were Friday, August 23, at the Marvin E. Owens Funeral Home Chapel with Bros. Don Stuyton and Willis J. Bussell, Jr., officiating. Burial was in the Piny Grove Cemetery in Broadhead.

John Taylor

John Harvey Taylor, 63, of Sand Hill Road in Livingston, died Sunday, August 25, 2002 at his home. He was born in Bell County on April 3, 1939, the son of Perry and Mary Patterson Taylor. He had been a machinist. Survivors are his wife, Fannie Brown Taylor; a daughter, Fannie Alice Smith and husband, Ernie of Broadhead; a brother; seven sisters; two grandchildren and a great grandchild. Services were Wednesday, August 28, at the Dowell & Martin Funeral Home Chapel (www.dowellmartin.com). Burial was in the Taylor Family Cemetery at Sand Hill.

Joyce Bussell

Joyce Marie Bullock Bussell, 53, wife of Willis J. Bussell, Sr., of Broadhead, died Friday, August 23, 2002 at her residence. She was born July 13, 1949 in Sand Springs, the daughter of the late Walter Lee Bullock and Ida Bullock Whitson. She was a homemaker, a devoted and loving wife, mother and grandmother. She was a member of Bible Baptist Church in Mt. Vernon. On October 2, 1965, she was united in holy matrimony to Willis Joe Bussell and from that union came three children, Willis Joe, Jr., Markita and Spencer Scott. Survivors are her husband of 36 years, Willis J. Bussell, Sr., of Broadhead; her mother, Ida Whitson of Broadhead; two sons, Willis J. Bussell, Jr. and wife, Dianna of Broadhead and Spencer Scott Bussell of Broadhead; a daughter, Markita Mimi and husband, Randy of Broadhead; six grandchildren, Candace Bussell, Samantha Bussell, Ashley Bussell, Matthew Mink, Randy Mink, Jr. and Benjamin Mink; four brothers, William David Bullock and wife, Charlene of Williamsburg, Virginia, Herbert Anthony Bullock and wife, Patricia of Lancaster, Donald Bullock and wife, Edie of Hillaboro, Ohio and Carl Bullock of Broadhead. Besides her father she was preceded in death by a sister, Anna Kathaline Elliott.

Services were Sunday, August 25, at the Marvin E. Owens Funeral Home Chapel with Bros. Don Stuyton and Willis J. Bussell, Jr., officiating. Burial was in the Piny Grove Cemetery in Broadhead. Casketbearers were Jack Ray and Larry Hampton, Danny Bussell, Royce Gray and Steve Smith. Honorary casketbearers were Don, Dave, David and Clay Bullock, Keith Bussell and Bill Honchell.



Robert Allen

Robert Charles Allen, 75, of London, died Tuesday, August 13, 2002, at the Baptist Regional Medical Center in Corbin. He was born in Jackson County on December 8, 1926, the son of Lewis and Sarah Gross Allen. He was a retired maintenance director for the Fairfield, Ohio Schools, was a member of the Church of God, and was a WWII Army Veteran. Survivors are his wife, Ruby Lamb Allen; a son, Robert Steven Allen and wife, Shirley of London; six daughters, Sheila Sizemore and husband, Roy of Big Creek, Peggy Rahm and husband, Bob of Mt. Orab, Ohio, Mindy Carpenter and husband, Darrell of Lamer, Patricia Rimer of Athens, Georgia, Janice Marcum and husband, Donnie of Wanita and Fay McGeorge of Hamilton, Ohio; a sister, Sylvia McCabe of St. Petersburg, Florida and David Allen. Also surviving are a stepson, Glen E. Robert of Broadhead; a stepdaughter, Rose Ann Abner of Lexington; seven step grandchildren, 16 step great grandchildren and nine step great great grandchildren. He was preceded in death by a sister, Mary Jean Soderstrom.

Services were Thursday, August 15, at the Dowell & Martin Funeral Home Chapel (www.dowellmartin.com) with Mr. Ed Caldwell officiating. Burial was in the Roberts Family Cemetery in Broadhead. Pallbearers were Frank Cycowski, David Dobson, Brian Hess, Robert Rahm, Jason Sizemore and Roy Sizemore.

Claris Denney

Claris B. Denney, 83, of Rt. 1, Mt. Vernon, widow of Irvin "Jr." Denney, died Sunday, August 25, 2002 at her home. She was a former owner of Denney's Grocery and a member of the Freedom Baptist Church. Services will be Thursday, August 29, at 2 p.m. at the Freedom Baptist Church with Bro. Adam Dooley officiating. Burial will follow in the Freedom Cemetery.

R.C. Henson

R.C. Henson, 62, of Man-O-War Drive, Harrodsburg, husband of Carolyn Brock Henson, died Tuesday, August 20, 2002 at the University of Kentucky Medical Center in Lexington. He was born March 25, 1940 in Manchester, the son of Sarah Mitchell Henson of Berea and the late Reace Henson. He was a member of the Church of the Nazarenes in Waco, the owner of Henson's Carpet in Harrodsburg and was an avid sports fan. Besides his wife and mother, survivors are four sons, Greg Henson, Mark Henson and Kevin Henson, all of Harrodsburg and Doug Henson of Berea; two sisters, Gladys Grant of Dayton, Beach and Sharon Bullock of Broadhead and eight grandchildren. He was preceded in death by a son, Jason Henson; a grandson, Gabriel Paul Henson and a

brother, Woodrow Henson. Services were Saturday, August 24, at the Alexander & Royal Funeral Home with Bro. Jason Clark officiating. Burial was in the Spring Hill Cemetery. Pallbearers were Doug Henson, Dwayne Henson, Bobby Gene Henson, Ricky Guillen, Jason Guillen and James Paul Murray. Honorary pallbearers were Jim Burns, Tony Revel, Tony McGuire, Jerry Mattingly and Quincy Huff.

Beulah McKinney

Beulah Owens McKinney, 86, of Berea and formerly of Cincinnati, Ohio, died Monday, August 26, 2002 at the Terrace Nursing Facility in Berea. She was a Rockcastle County native born September 15, 1915, the daughter of the late Howard and Martha Brattle Owens. She was a former restaurant employee and member of the Oakland Christian Church. Survivors are two sons, Roy McKinney and wife, Myrtle of Livingston and Curley McKinney and wife, Linda of Alexandria, a daughter, Carol Wassman and husband, Jack of Worth, Texas; two brothers, Howard Owens of Dayton, Ohio and Red Owens of Morrow, Ohio; four sisters, Minnie Kidwell of Broadhead, Mattie Hignite of Fairborn, Ohio, Loreta Milburn of Union, Ohio and Ida Brown of Englewood, Ohio; nine grandchildren and 11 great grandchildren. In addition to her parents she was preceded in death by her husband, William McKinney, two brothers and a sister. Services will be Thursday, August 29 at 7 p.m. at Reppert Funeral Home in Berea with Bro. Jim Howard officiating. Visitation will be Thursday at 5 p.m. at the funeral home. Burial will be on Friday in Rest Haven Memorial Park in Cincinnati.

Lyman Powell

Lyman Anthony Powell, 68, of Berea, died Tuesday, August 20, 2002 apparently of a heart attack. He was a Madison County native, born June 4, 1934, the son of the late William Powell and Lula Burnell Powell Bullen. He was a former Parker Seal Company employee, where he had served as Union Steward. He was a U.S. Army/Veteran of the Korean War and a member of the Macedonia Baptist Church. Survivors are his wife, Faye McGuire Powell of Berea; two sons, Anthony Wayne Powell and wife, Shirley of Lexington and James Ronald Powell and wife, Lexa of Berea; a daughter, Anna Louvonne Gamboe and husband, Lewis of Lexington; two brothers, John Powell of Fremont, Ohio and Howard Powell of Berea; two sisters, Bonnie Rose of Berea and Nancy Rice of McKee; three granddaughters, Brandy Powell, Michelle Powell and Tiffany Powell and a great granddaughter, Caitlyn Rose. In addition to his parents he was preceded in death by a brother, Colville Powell; two sisters, Thelma Chasteen and Lona Woodall and two infant sisters. Services were Thursday, August 22, at Reppert Funeral Home with Rev. Kenny Davis and Rev. Randy McPherson officiating. Burial was in the Silver Creek Cemetery. Pallbearers were Danny Ratliff, Mark McGuire, Robbie Todd, Donnie Chasteen, Roy Combs and Russell Ratliff.

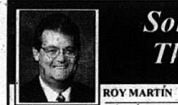

Something To Think About

AVOIDING COMPLICATIONS. We live in a complex and rapidly changing world. Every day there is something new to think about, to worry about. Most people find it just about all they can do to deal with the normal home, family, business life without unnecessary and undue complications. Hard as it is to keep on top of regular affairs, it is that much harder to deal with the extraordinary burden that can be left to a survivor in case of an unexpected and UN-

PLANNED loss. This can be particularly painful and difficult as the survivor may be in no frame of mind to handle all the decisions that have to be made. Avoid these complications. Last will is an absolute necessity. Arranging for the handling of business and financial matters is considered prudent. Also, preplanning funeral arrangements can spare the survivor an immediate, and possibly distressing responsibility.

DOWELL & MARTIN FUNERAL HOME
 Family Owned & Operated
 365 West Main St. • Mt. Vernon • 606-256-2991 • (800) 572-6986
 Directors: Roy Martin, Steve Martin, Billy Dowell, Garry Hansel

FOOD WORLD
 AD PRICE VALID Tuesday, Aug. 27, 2002 thru Sept. 26, 2002
 Open 7 Days A Week Monday thru Sunday 8 a.m. to 9 p.m. PHONE 256-2514

Ground Beef 5 Lbs. or more Fresh 1.99 lb.	Grapes Red White or Black Sals or Red Globe 2/3	Miracle Whip or Mayonnaise 32 oz. Sel. Var. Hot Buy!! 1.49
Breyers Ice Cream 1.07 oz. Sel. Var. Buy One Get One FREE!	Cheese Singles 12 oz. Kraft 1.49	Hunt's Ketchup 24 oz. Squeeze 79¢
Kingsford Charcoal 20 lbs. Bag 5.99	Kellogg's Cereal 20 oz. Frosted Flakes or 15 oz. Corn Pops 2/4	Kraft Salad Dressings 16 oz. Sel. Var. Buy One Get One FREE!
PEPSI PRODUCTS 12 pk. cans 2/5	Kid's Kitchen Mac'N Cheese Gall. Sel. Var. Flay-O-Rich Fruit Drinks 69¢	Kelly's Chili with Beans 15 oz. 69¢
Bnls. Pork Loins U.S.D.A. Inspected Whole or Half Center Cut 1.99	Whole or Half New York Strips U.S.D.A. Western Grain-Fed 3.99	Sparkle Big Roll Paper Towels Single Roll 2/3

PRODUCE SALE

California Avocados	Ripe Roma Tomatoes	89¢
99¢	Look Mom Calif. Carrots	99¢
99¢	Mich. Red Haven Peaches	89¢
Ohio Homegrown Green Beans		79¢
Calif. Sweet Onions		59¢
Sweet Calif. Red Bell Peppers		1.79
Mich. White Potatoes		1.99
California Bunch Broccoli		99¢

New York Strip Steaks 4.99 lb.
Eckrich Franks (Reg., Jumbo, Bunsize or Lite Bunsize) 99¢ 1 lb. pk.
Eckrich Bologna (Reg., Thick or Lite) 1.29 1 lb. pk.



The Rockcastle Co. Kiwanis Club is shown with the new "Welcome to Livingston" sign, painted by Lawrence Bullock, the club recently purchased and installed. Mayor Curtis McHargue is shown accepting the sign on behalf of all the citizens of Livingston. The sign was purchased for the city as part of the Kiwanis Club's Committee of Community Services and Beautification Program. The club is planning other projects through the county. Kiwanis members shown in picture are: Troy Hansel, Robert Lawson, Tammy Cox, Kiwanis Club president Corey Craig, Gertha Mink, Mayor McHargue, Jessie Murray, Greg Philbeck and County Attorney Jeff Burdette.

County Attorney elected to Board of Directors

Jeff Burdette, Rockcastle County Attorney, was elected to the Board of Directors of the Kentucky County Attorneys Association, Inc. (KCAA) at its August meeting in Lexington. Burdette will serve as Director for a two-year term beginning January 1, 2003.

"We select our leaders based on their contributions to the Kentucky County Attorneys Association, their leadership experience and their ability to represent a large association throughout the state," said Steve O'Connor, current KCAA president. "We are fortunate to have such a fine group of leaders and are pleased that Jeff will help lead us over the next two years. He has already been in our leadership now for several years."

Burdette said he sees this as an

opportunity to help lead a thriving organization.

He graduated from Cumberland College in 1986 and received his law degree from Chase College of Law in 1989. He has served as Rockcastle County Attorney since 1994.

The Kentucky County Attorneys Association is comprised of the state's county attorneys. The association provides communication support, lobbying and opportunities for county attorneys to better serve their communities.

In addition to these activities, the association publishes *Kentucky's Amazing Government*, a publication that explains Kentucky government. The publication is distributed free of charge by members to eighth-grade social studies classes across the state.



Seth Adams

Republican Party has booth at fair

The Rockcastle County Republican Party had a booth at the Brodhead Little World's Fair from August 5 through 10. They gave out campaign material for Republican candidates on the ballot this November. Several members of the party and candidates

worked the booth each night, registering voters, registering people for the party, gave away during the fair, and giving out cards, stickers, yard signs and helium balloons. According to Rep. Danny Ford approximately 1,500 "Re-Elect Ford Representative" balloons were given away that week.

On Thursday, Kids Day, workers at the booth encouraged kids to register for a free bicycle that was given away that evening. Seth Adams of Brodhead won the bicycle. All week long people could register to win a free DVD/VCR that was given away Saturday night. The winner of the DVD/VCR was Dustin Fryer from Berea.

The Republican Party and the candidates would like to thank everyone who stopped by the booth and invites everyone to their next meeting which is September 9th at 6 p.m. at Kastle Inn Restaurant. (They meet there the second Monday of each month at 6 p.m.)



Dustin Fryer

Waterfalls • Water Gardens
Stone Work
Max Phelps
Rockcastle Landscapes
Cell (704)477-7435
www.rockcastles.com
251fax4pd

Mobley's
Electrical
Service & Repairs
256-0622
Jon Mobley, Owner

Gardener's class to be offered

If you know everything there is to know about gardening and don't enjoy chatting with other gardeners, then the Master Gardener's Class is not for you.

However, if winter finds you longing for gardening time to roll around and you want to improve your knowledge of plants and gardening techniques, then you may want to know more about this class.

Offered locally by the UK Extension Service, the class requires 40 hours of class time, 40 hours of garden related community service work and costs approximately \$45 for the notebook.

If you think you might be interested in joining other local gardeners and committing the time and money, call Nancy Mullins at 256-4252 or Kathy McCauley at 256-9869.

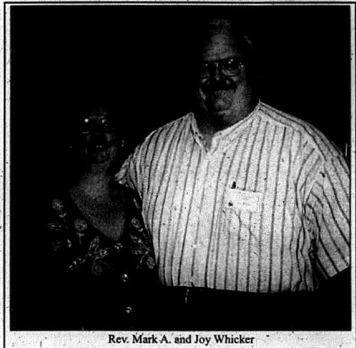

Rev. Mark A. and Joy Whicker

Whicker attends conference at CC

Pastors, their families, and other church staff members gathered on the Cumberland College Pastor/Staff Conference. The conference, which is held each summer, is a three-day event providing pastors, church staff and their families a time for fellowship, Bible study and relaxation.

Among those in attendance were Reverend Mark A. and Joy Whicker of Brodhead. Rev. Mark is the senior pastor at Brodhead Baptist Church.

During the three-day session, attendees have the opportunity to participate in fellowship with other pastors and staff. They also enjoy messages and worship services provided

by appointed personnel. This year's program personnel included Conference Pastor, Willie Ailstock, Pastor of Dry Ridge Baptist Church; Seminar Leader Doug Miller, an associate in the Kentucky Baptist Convention's Sunday School; Bible Study Leader, Mike Robinson, associate professor of philosophy at Cumberland College and Music Leader, Rev. Emory Riley, Minister of Music at First Baptist Church in Hopkinsville.

For more information about next year's conference, scheduled for July 21-23, please contact Wes Roy, Church Relations Board Director at (606)539-4154.

Cards of Thanks

Thank You
We would like to thank everyone who was so kind and caring when we lost our precious husband and dad. Also the Dowell and Martin Funeral Home, who did everything to help us. We will never forget the help they were. Robert C. Allen was loved by everyone, who really knew him and will be missed by all.

Wife, Ruby & children

Bob Wilson
The family of Bob Wilson would like thank the following people during his illness. Snack Shack, FoodWorld, James Kidwell, Kevin Holt, Tommy Mullins, Steve Rumsey, Jerry Duncan, Troy Hansel, S&H Hardware, Bradley's Barber Shop, Coca Cola, McClure's Electronics, Garner Mink, Berea National Bank, Roger French, Peggy Mills, Tammy Cox, Kim Hines, Jim Miller, Mary Mathis, Tracey Abel, Mt. Vernon Scrap, Barb Mullins, Danny Bassell, Farm Bureau Ins., Andy Barnett, Tyler Brown, Laverne and Dale Winstead, McNew Chapel, Randy Stewart, Ronnie Rader, Buckner Wilson, Jon Robinson, Leonard and Margaret Robinson, Faith Fellowship Church, Flatrock Baptist Church. We love to thank everyone who joined us for church service at our home. Everyone is welcome to come again for church service at our home on Aug. 31st.

*Lots of Love,
Bob & Juanita Wilson
& family*

Lou Vena Belcher
The family of Lou Vena Belcher would like to thank everyone for their prayers and expressions of sympathy (food, flowers, donations, visits, cards and phone calls) during the death of our mother, grandmother and great grandmother. If we missed writing someone's name down that brought something please understand and know that we appreciated it very much. We would like to extend special thanks to Bro. Arthur Hunt for preaching the funeral, Audrey Carpenter and Charles Spangler for the beautiful songs, the pallbearers and also the ladies of Crab Orchard Baptist Church for preparing the delicious

food for the family following the funeral service. Lastly, we would like to thank Kyle McKnight for his kindness and thoughtfulness in arranging the service for us.

The Belcher Family



Patty Clark
Gone but not forgotten,
we still love you.
Mom, Dad, Mary, Becky, J.J.,
Michael and son Jamie

When I Must Leave You
When I must leave you for a little while
I hope do not grieve and shed wild tears
And hug your someone to you through the years
But start out heavenly with a golden smile
And for my sake and in my name
Live on and do all things the same.

Feed not your kindness on empty days,
But fill each waking hour in useful ways,
Reach out your hand
in comfort and in cheer
And I in turn will comfort you
And hold you near,
And never, never be afraid to die,
For I am waiting for you in the sky!

SCUDDERS Place
Family Entertainment • No Drugs, Alcohol, Profanity
GRAND OPENING
Friday, September 6th featuring
GRAVITY
\$5 Admission • Located at former Hilltop Flea Market

2002 FALL COURSES
21st Century Community Learning Center
Rockcastle County Middle School

ADULT CLASS OFFERINGS

Quilt Making
Instructor: Charlotte Bullock
All the basics of creating and making a quilt. Sewing machines available.
Tuesdays • 3:00 - 6:00
Beginning September 10th
through December 17th

Low Impact / Yoga Exercises
Instructor: Debbie Cummins
Step aerobics / low impact yoga
Tuesdays • 4:00 - 5:00
Beginning September 10th
through December 10th

Conversational French
Instructor: Angie Hendrickson
Basic conversational French and French culture
Wednesdays • 3:00 - 4:45
Beginning September 11th
through December 18th

Hunter's Ed. Course
Must attend all three sessions.
For more info, call 256-2403
RCMS Library
Thurs. Sept. 12th • 6-9 p.m.
Friday, Sept. 13th • 6-9 p.m.
Saturday, Sept. 14th • 9 am - ?

Questions?
Call Jason Coguer at 606-256-3512 Monday - Thursday
8 a.m. - 6 p.m. for more information about any of our programs.

Please complete this form and mail to RCMS, 945 West Main St., Mt. Vernon, KY 40456 c/o Jason Coguer, or come to the first class to register.

NAME _____ PHONE _____
ADDRESS _____
CLASS REGISTERING FOR _____

Carhartt
Original equipment for the American worker.
NAPIER BROS. CLOTHING
28 PUEBLO SQUARE / LANCASTER
606-772-2626

Rockets lose season opener to Mason Co.

The Rockcastle County Rockets lost their football season opener to Mason County on Saturday night 19-12, in the Bob Allen Pigskin Classic, which was played in Danville.

A very large crowd watched a good football game, but Mason County's speed and quickness proved to be too much for the ROCK.

RCHS head coach Tom Larkey said on Monday that his team did not play as well as he thought they were capable of, but on a positive note, no Rockets were injured in the contest.

"Mason County had a very good team, but we had our chances and we could have won the game, if our kids had executed better," he said.

The Rockets found themselves in a hole early when Mason County scored twice in the first quarter to take a 13-0 lead.

However, the Rockets battled back in the second period scoring on a two yard run by senior Marty Reagan. The extra point attempt was no good and Mason County led 13-6.

Also in the second period Mason County put up their third score to take an even bigger lead 19-6.

On the final possession of the half Rockcastle got the football back with two and a half minutes to go and, thanks to several complete passes by Quarterback Aaron Anderkin to wideout Devin Taylor, they moved the ball down the field.

Tightend Stephen Boreing made an excellent catch in the end zone with only nine seconds on the clock and Rockcastle was back in the football game with the score of 19-12.

Needless to say both defenses played much better in the second half and no one managed to get across the goal line, although both teams had chances inside the ten yard line and in both cases, both teams made costly turnovers.

"They probably deserve to be ranked number one in 2A, they have a very good team," head assistant Tony Saylor said.

"I knew we had our work cut out for us and I think our kids learned a valuable lesson, not to overlook a good team," he said.

In all fairness to the ROCK, they have been plagued by pre-season injuries to some very key players.

Boreing, who injured his knee during football camp is still only about 75 percent and starters Clell Swinney and Michael Hayes, saw only limited playing time because of injuries and illness.

Junior lineman Jason Leger, who is considered one of the best players in the region is still recovering from a broken foot.

Stats from the Mason County game are as follows:

Offensively Anderkin was 17 for 32 for 154 yards and one touchdown pass. He threw three interceptions and was sacked six times.

Reagan rushed the football 22 times for 75 yards and caught two passes for four yards.

Fullback James Michael Busell carried the ball twice for minus yardage and Sophomore Max Saylor carried the ball once for no gain.

Taylor caught a game high ten passes for 111 yards and, Boreing caught two balls for 22 yards and the one touchdown.

All total the Rockets had only 255 yards of offense.

On the flip side, Mason County had only 228 total yards of offense.

117 of those yards were in the air and 111 were on the ground, but Mason County made fewer turnovers.

Boreing led the team with 12 tackles and assists, Reagan had six, sophomore Chris Croucher had six, senior lineman Michael Brummett had five, senior lineman Tanner Abney had four, as did James Michael Busell and Devin Taylor.

Anderkin, senior lineman Benny Northern and Saylor each had three tackles and assists and senior Clell Swinney had one.

Abney, Brummett and Saylor each recorded a sack.

Reagan and Busell each had an interception.

The Rockets hit the road again on Friday night when they travel to South Laurel.

"The Cardinals are coming off a season opener win over Knox Central 13-12 and should be a much better team than they were a year ago when they lost to the ROCK, 54-0."

The Rockets first home game is September 6th when they will host Paul Laurence Dunbar in the Renfro Valley Jamboree Bowl.

Rock vs. Mason

By: Preston Parrett

It was a beautiful overcast evening when the ROCK made their 2002 debut.

And they took on the mighty Royals who were ranked high in division two.

The Rock were coming off a great season with a record of fourteen and one. And they'd finished second in the state.

Behind the Boyle Rebels, who forty-five straight had won.

(Cont. to A-8)

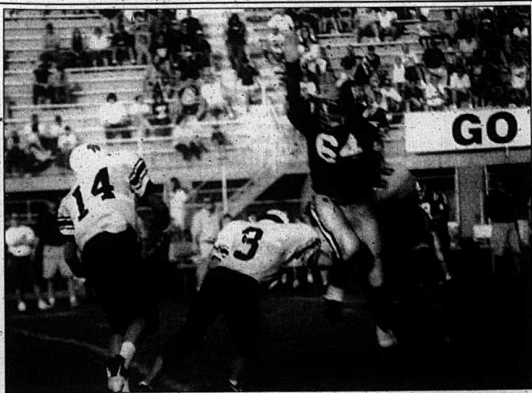

Senior James Michael Busell attempts to block 6'2", 215 pound defensive lineman Andrew Turner of Mason County as quarterback Aaron Anderkin throws over him. Anderkin was 17 for 32 and was sacked five times. He threw one touchdown.



90 degree temperatures and high humidity had the Rockets using the oxygen tank on Saturday evening. Above from left are James Busell, Aaron Anderkin water boy Tanner Perkins, Benny Northern, Stephen Boreing, Chris Croucher, coach Tony Saylor and trainer Sherri McNew.

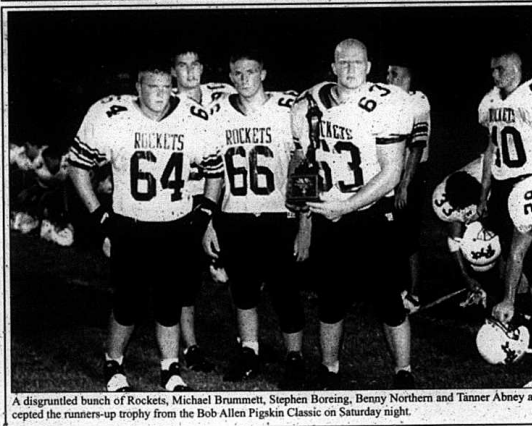

A disgruntled bunch of Rockets, Michael Brummett, Stephen Boreing, Benny Northern and Tanner Abney accepted the runners-up trophy from the Bob Allen Pigskin Classic on Saturday night.

RCHS Girls Volleyball

Lady Rockets take second in Pulaski Invitational

The Lady Rockets girls volleyball team were 6 for 8 in pool play in the Pulaski County Invitational tournament held last Saturday, then advanced to the championship game with straight wins over West Jessamine and Russell County. However, after taking the first game against Barren County 15-0, they came up short in the second two games, losing 15-10 and 17-15.

Barren was the first team the Rockets faced in pool play and they handily defeated them 8-3. Sarah Mullins had 5 service winners; Allison Anderkin 2 and Rachel Childress 1. But, Barren returned the favor in the second game, winning 8-2 with Mullins getting the only two service points for the Rockets.

The second match featured the Rockets against Corbin and the Rockets won 8-6 with Mullins getting 7 service points and Courtney Parsons 1 but, Corbin pulled a switch on the Rockets in the second game, coming from behind to win 8-6. In the two games of that match, Anderkin got 6 service points; Childress 4;

In the third match, the Rockets easily took the measure of Russell County, winning 8-1 and 8-0. In the two games of that match, Anderkin got 6 service points; Childress 4;

Mullins 3 and Jessie Hayes, Bryanna Busell and Jenna Owens, 1 each.

The last pool match was the Rockets against Wayne County and the Rockets again easily won, defeating the Lady Cardinals 8-4 and 8-0. In the first game of the match, Hayes served 4 service winners, Anderkin 2, Owens 1 and Childress 1. But, no help was needed in the second game as Sarah Mullins served all 8 points for the win.

The Rockets had to play three consecutive matches in tournament play and were successful in the first five, downing West Jessamine 15-5 and 15-4; Russell County 15-3 and 15-10 and Barren County, in the first game of the championship match, 15-0.

Against West Jessamine, Anderkin was the leading server with 9 service winners; Mullins served 6; Courtney Parsons got 5; Childress had 4 and Owens and Hayes had 3 each.

The second game of the championship saw the Rockets go up 6-0 before Barren righted its ship and came back to win 15-10. In that game, Anderkin led the service winners with 4 each; Childress and Owens got 2 each and Mullins and Busell 1 each.

The Rockets were down in the

third game before Jenna Owens served six straight points to put their team ahead 15-14 but, the Rockets couldn't hold on and lost 17-15. Besides Owens' 6, Childress got 4; Owens 6 and Mullins 1.

Rockets Beat Leslie 15-7 and 15-10

Last Thursday night, the Rockets traveled to Leslie County and won all three of their matches beginning with wins of 15-3 and 15-2 by the freshman team.

In the first freshman game, Rebecca Mason led the service winners with 5 points, all aces; Megan Anderkin got 3; Danielle Arnold, Kayla Bryant and Regina Bullock, each scored two on service and Victoria Clontz 1. The second game was led by Arnold with 6 service winners; Bullock got 4 and Jessica Robinson, Tressie Robinson and Rose Prewitt had 2 each.

Estill County managed to extend the jayvee match to three games by winning the first game 15-13. In that game, Krystal Parsons led the service winners with 5; Trisha Beth Laswell had 4; Jeni Durham got 3 and Allison Mink 1.

The Jayvee Rockets came back in the next two games to take the match on wins of 15-5 and 15-7. In the

(Cont. to A-8)

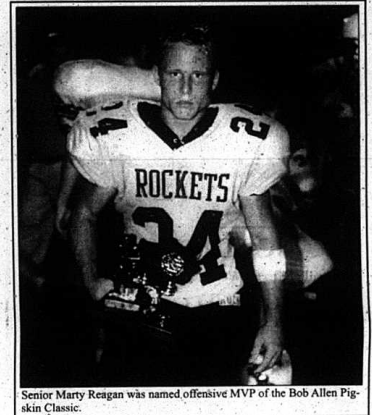

Senior Marty Reagan was named offensive MVP of the Bob Allen Pigskin Classic.

Attention Parents of 6th, 7th & 8th Grade Girls' Basketball

Booster Club will be meeting to discuss fundraising, costs and etc. If your child is playing ball, you need to attend the meeting Friday, 5:30 at RCMS

6th ANNUAL KIWANIS GOLF SCRAMBLE FOR CHARITY

HUNDREDS OF DOLLARS IN CASH PRIZES FOR:

- LONGEST DRIVE
- CLOSEST TO THE PIN
- LONGEST PUTT
- WINNING TEAMS

"HOLE IN ONE" GRAND PRIZE AUTOMOBILE VALUED AT OVER \$28,000 FROM TOWN & COUNTRY MOTORS OF MT VERNON, KY*

WHEN: SATURDAY SEPTEMBER 7, 2002
 WHERE: CEDAR RAPIDS COUNTRY CLUB MT. VERNON, KY
 TIME: 10:00 A.M.
 COST: \$35.00 PER PLAYER (includes cart and lunch)
 SIGN UP: PRO SHOP AT CLUB OR CALL 606-256-4112

*Kiwans Club representative will assemble Teams the day of the event.
 *For further information contact Corey Craig (606)256-5141.
 *No Mulligan will be allowed on the 17th hole. In the event that someone wins the automobile the winner will be responsible for tax, title and transfer. The "hole in one" grand prize is limited to the first person that hits a hole in one on the 17th hole. Make and model of the grand prize will be determined closer to the event.

MODERN WOODMEN OF AMERICA
 Sponsoring Matching Fund Project for Concession



Members of the Cedar Rapids Dolphins swim team are pictured above, front row from left: Jillisa Lay, Ashton Arvin, Ella McQuary, Sydney Arvin, Kelsey Mairing, Alexis Young, Hannah Bullock, Holly Cromer, Lauren Burton, David Garbard, Joey Robinson, Callie Asher, Kristen Bullock, Brittany Adams, Heather Clontz, Emily Roark, Andrew Hill, Bethany Clontz, Shanlee Burton, Morgan Hunt, Justin Houk, Jacob Houk and Dustin Bishop. Second row from left: Chelsea Whitely, Crystal Reddington, Deana Gabbard, Carly Asher, Sara Hammond, Courtney Bullock, Lauren Graham, Reynold Reynolds, Brittany Calhoun, Hillary Proctor, Ashley Bullock, Christopher Mullins, Kyle Mullins, Ian Bullock, Bryan Clontz, Brittany Boring, Brandon Young and Kayla Bryant. Third row from left: Coach Tara Burton, Allison Carter, Katelyn Cash, Asa Adams, Cody Kirby, Lauren Clontz, Megan Anderson, Andrew Hammond, Ryan Graham, Katie Parsons, Heather Hammond, Sarah Mullins, Allison Anderkin, Jessica Cummins, Brent Clontz, Victoria Clontz, Emily Reddington and Nicole Lindsay Gabbard. Not present were: Cody Alexander, Ashton Goodeve, Rachelle Hammond, Zachary Aichey, Sara Rumsey.

Just some thoughts



Richard Anderkin
Editor
Mount Vernon
Signal

Just some random thoughts.
Saddam Hussein is apparently a leader whom the Bush Administration thinks is a danger to the world. President Bush and Vice President Cheney continue to make it very clear that Saddam has to go, even though they have taken some harsh criticism from the United States' so-called allies, members of Congress and supporters inside their own party. Hussein obviously has the ability to cause mass destruction in the world and, after September 11th, the Bush Administration must not be willing to take any chances with him. You have to admire the stance they have taken on the matter - because it could cost Bush the next election if things don't go well when they decide to make their move. A lot of people will say that if Bush makes a move on Hussein that it is politically motivated, but from all indications at this point it isn't going to help his popularity any. That only tells me one thing: Bush, Cheney and their advisors, are more worried about doing what they think is the best thing for the entire world, than they are of being re-elected to the White House. It probably has helped Kentucky state government for one legislative body to be controlled by the Democrats and the other by the Republicans, but it certainly hasn't

helped the state to not have a state budget.
State Senator David Williams, a republican and President of the Senate, is apparently an egomaniac, who thinks he has as much power as Governor Paul Patton.
He and Governor Patton have never seen eye to eye and there wasn't a budget compromise for the first time in the history of the Commonwealth of Kentucky when the legislative session adjourned this Spring.
Williams and many of the Republicans are against public funding for gubernatorial elections and they say that is the main reason they wouldn't go along with the proposed budget.
Of course Patton has all of the power now and anything they were hoping to get for the people they represent they most likely will not get.
Because there is no state budget, the Governor decides how the money is spent and no special projects can be funded.
Back to funding for the Governor's race. I'm not so sure I'm not for that.
The little guy doesn't have a

chance any longer in the United States because of all of the private money that is spent on elections.
There is nothing wrong with donating to candidates whom you think will do the best job, but in some cases elections are simply won by the people who have the most money.
Their argument would be that if you intend to run for office you should get out and raise enough money to properly finance your campaign, but we all know that many people, not all, expect something in return when they reach into their pockets and "donate" money.
State government wastes a lot of money every year anyway, why not help fund elections where possibly somebody besides the very rich gets elected.
After all the majority of the people are hard working middle class people, who pay their taxes.
It has been a long time, if ever, that a Governor wasn't rich and obligated to the rich people and or corporations who funded his or her campaign.
I know that some of my Republican friends, especially my son, think that I should change my party affiliation, because of the views that I simply think it would probably be a benefit to the state, if public funding were in place.

Please
VOTE for
Tina Hasty
School Board
Division Three

Paid for by Tina Hasty

"Volleyball"

(Cont. from A-7)

ond game, Amanda Rogers served 9 straight points for her team; Parsons had 4 and Mink 2. In the third game, Rogers again led the service winners with 5; Parsons had 4; Durham 3 and Mink 2.
In their two games of the final match, the varsity was led in service winners by Sarah Mullins with 7; Jessie Hayes and Rachel Owens 6; Allison Anderkin 5; Jenna Owens 4 and Bryanna Bussell and Stephanie Price 1 each.
This Thursday night, the team will travel to Lynn Camp.

"Rock"

(Cont. from A-7)

Rock fans got in their exercise As they wended their way around the field. And when they got settled down Their yells would make the devil yield.
Extra Port-A-Potties were brought in For folks who had to go. And it was a blessing to all To help take care of the overflow.
The Royals won the toss And the game got underway. And two hard-nosed, well-coached teams Fought it out on the field to play.
The Royals struck in the first quarter With a 10-yard pass and a 17-yard run. And the Rock knew right off That they were under the gun.
In the middle of the second quarter The Rock got back on track. When Marty Reagan scored on a two-yard run. As the Rock struck back.
The Royals countered with another score - And took a 19 to 6 lead. But there was no quit in the Rock As they fought back hard indeed.
An interception with 1:21 to go And the Rock was knocking on the door.
When Aaron Anderkin hit Stephen Boring - With a 9-yard pass for the score. At halftime the score was 19 to 12 With the Rock on the short end of the score. And that's the way the game would end As neither team would score anymore.
In the second half the defense took over And they thwarted any attempts to score. Although each team had golden opportunities The defenses rose to the occasion once more.
It was a hard fought game With both teams fighting hard. And they really had to work To gain each and every yard.

Help for low income people

The Daniel Boone Development Council is administering a Summer Cooling Program to help low income people with electric bills.
Customers are being proof of household income, social security numbers and a recent electric bill.
For additional information call the Daniel Boone Development at 256-5315.

"73"

(Cont. from Front)

was 23 years old, he took great enthusiasm in owning his own business. He has owned and operated the store for 41 years. Bill Martin founded the store in the 1930's. It remains in the same location at the corner of Main and Church Streets in Mount Vernon.
Working has helped Hiatt to maintain a good diet and exercise program so he can stay in proper shape, mentally and physically. He thinks he is more alert and younger due to his work schedule of six days a week from 8:30 a.m. until 5:00 p.m., with about an hour and a half for lunch each day. He loves to attend church, garden, read, and carve. He carves practical things like miniature baseball bats, axes, churns, wheelbarrows and bottles.
Hiatt has not seriously thought of retiring. He has the best clerks anywhere to help him in the store. His job is easier due to the clerks. Business is good right now. People come to Hiatt's from many different states. The local people find the store serves them wonderfully, whether for gifts or everyday needs. He finds it refreshing to go to work everyday and meet and greet people.
A successful business comes about by treating everyone fairly, and that is just what Mr. Hiatt does. When he deals with a customer on a one-to-one basis, the customer comes out with the best deal. He believes you have to work hard to succeed and he has taken care of his business in a professional manner. He has worked diligently to do this. He turns to the Lord for guidance in everything he does in his day. Faith plays a big part in his success. He still attends the church in Wildie where he attended as a boy.
Although, 73 years old, Hiatt thinks older workers have to be unselfish with their time. They should stay active with exercise and proper diet. They should enjoy what they are doing. They need to find something useful to do and keep busy. The most purposeful thing in life is to serve others.

"Rates"
(Cont. from Front)

to enforce the ordinance.
Mayor King said after the meeting that police would patrol the area more and that the ordinance would be strictly enforced.
"People shouldn't have to put up with that and we are going to try and correct the problem as best as we can," he said.
Council woman Clarice Kirby also voiced her support for the resident's request, saying the city should do more to help the people in the area.
The council also discussed about ten roads that the city nor the county currently maintain.
Kirby suggested that the city begin the necessary paperwork to take the roads into the city's work program.
Kirby then made a motion for the city to get started on the paperwork and the motion passed.
Kirby said that eventually the city would be forced to take over the roads by the state anyway.

"Homecoming"
(Cont. from Front)

Lavine at 453-2388 or Aletha Bryant at 453-2275 or 256-6801.
At 6 p.m. the Old Times Ball Game will begin in the gym. Come out and enjoy the gym comes alive.
Music will be from 8 p.m. until midnight at the Firehouse.
Sunday will begin at 12 (noon) with the devotional service with Gary Parker and Billie Wayne Bryant. At 2 p.m. the homecoming ceremony will begin, with an auction at 3 p.m.
Music by the Gravity Band will be playing from 8:00-10:00 p.m. with fireworks at 10 p.m., then the music will resume.
Anyone wanting to sit up a booth, just come on and pick out a spot. There is no charge for booths, if an item is donated for the auction.
For general information call Dell Ponder at 453-4341.

We Cater! Call for Details! **Blimpie** We Cater! Call for Details!

Monday \$1.00 off any combo
Tuesday Double punch on VP card
Wednesday \$1.00 off turkey combo
Thursday \$1.00 off Blimpie Best
Monday \$1.00 off Ham & Swiss

Located at Exit 62 Mt. Vernon 256-4463

Commonwealth of Kentucky
28th Judicial Circuit
Rockcastle Circuit Court • Division I
Civil Action No. 02-CI-00031

Travelers Bank & Trust, FSB Plaintiff
V.
Toni Elaine Bledsoe, et al Defendants

NOTICE OF SALE
Pursuant to a judgment and order of sale entered in this action on August 1, 2002, for the purpose of satisfying the judgment against the defendants in the amount of THIRTY ONE THOUSAND NINE HUNDRED NINETY ONE DOLLARS AND 79/100 (\$31,991.79), plus interest, costs and attorney fees, I will offer at public auction the hereinafter described real property in Rockcastle County, Kentucky.

At the Courthouse on East Main Street Mt. Vernon, Kentucky on Thursday, August 29, 2002 Beginning at the Hour of 1:30 p.m.

Said property being more particularly bounded and described as follows:
Real property located in the Sparks and Davis Addition to the City of Mt. Vernon, Rockcastle County, Kentucky and more particularly bounded and described as follows:
Being Lot Nos. 30 1/2 and 31 in Block "E" in the Sparks and Davis Addition to the Town of Mount Vernon as shown on plat of record in Deed Book 26, page 638-639, in the Office of the Clerk of the Rockcastle County, Mt. Vernon, Kentucky. Each lot fronts fifty (50) feet on Quarry Street, and runs back a distance of 200 feet.

(Being the same real property which Toni Elaine Bledsoe obtained by deed dated April 7, 1998, of record in Deed Book 169, page 602, in the Office of the Rockcastle County Clerk. See also, deed dated September 21, 1996 and recorded in Deed Book 163, page 279 in the office of the Rockcastle County Clerk.)

THE PROPERTY SHALL BE SOLD UPON THE FOLLOWING TERMS AND CONDITIONS:

- The real property shall be sold for cash or upon a credit of forty-five (45) days with the purchaser required to pay a minimum of ten percent (10%) of the purchase price in cash on the date of sale and to secure the balance with a bond approved by the Master Commissioner.
- The bond shall bear interest at the rate of twelve percent (12%) per annum until paid in full. The bond shall have the force and effect of a judgment and shall be and remain a lien upon the property sold as additional surety for the payment of the purchase price.
- Unpaid taxes or liens of record at the time of entry of judgment shall be paid out of the proceeds of sale.
- The purchaser shall pay the 2002 local, county and state property taxes.
- The purchaser shall have possession of the real property upon compliance with the terms of the sale.
- In the event that the plaintiff is the successful bidder and the sale price does not exceed the amount of the plaintiff's judgment, no deposit or bond shall be required.
- The sale shall be made subject to all easements, set back lines, restrictions or covenants of record or otherwise and shall be sold as is.
- The purchaser shall at his own expense, carry fire and extended coverage on any improvements from the date of sale until the purchase price is fully paid, to the extent of the court approved, value of the improvements or unpaid balance of the purchase price with a loss payable clause to the Master Commissioner of the Rockcastle Circuit Court.

Willis G. Coffey, Master Commissioner
Rockcastle Circuit Court

ADDITIONAL FOSTER PARENTS NEEDED IN ROCKCASTLE COUNTY AREA
Classes beginning in October!

Kentucky S.A.E.E. offers:
• Free Training, including First Aid & CPR
• 24 Hour Emergency Assistance
• Comprehensive Case Management
• Reimbursement Up To \$43.00 per day
To request an information packet, please call:

Kentucky S.A.E.E. Foster Care
210 Saint George Street, Suite 206
Richmond, KY 40475
(888) 626-8544
Building Lives-Reaching Potential

Dylan Bishop says "Stop in and save big on tires and custom wheels!"

1997 F150 4x4 305/70/16 Extreme 1618

1995 GMC Sonoma American Racing 1548 235/60/15 Dayton SR

Size	Price	Sale
14x6	\$90.	\$65.
15x7	\$100.	\$71.
16x7	\$110.	\$81.

AR157-Avenger Polished

Size	Price	Sale
15x7	\$100.	\$73.
15x9	\$105.	\$75.
15x10	\$115.	\$81.
16x9	\$115.	\$81.
16x10	\$125.	\$95.
16x17.5	\$135.	\$95.

AR172-Baja

Size	Price	Sale
15x7	\$100.	\$73.
15x9	\$105.	\$75.
15x10	\$115.	\$81.
16x9	\$115.	\$81.
16x10	\$125.	\$95.
16x17.5	\$135.	\$95.

American Racing SINCE 1988

- Air Conditioning Available
- Computer Diagnostics
- Oil Change / Filter \$18.95
- w/ FREE car wash

BISHOP TIRE & AUTOCARE INC.
490 Richmond St., Mt. Vernon, KY 40458
(606)256-4029 or 256-2168

Yard Sale

City Wide Yard Sale: Sept. 13 & 14. City of Crab Orchard. For more information call Crab Orchard City Hall (606)355-2319. 44x6.

Sportsman Weekend: Sept. 7 & 8, Sat. & Sun. at the Stanford Drive-In Flea Market. Sportsman and women bring your mounts, photos and display them free. Buy, sell or trade new and used hunting and fishing equipment. Firearms may be sold this weekend only. No live ammo or any explosive devices allowed. Any questions call (606)365-1317. 46x3.

Yard Sale: Fri., Sat. & Sun. Lots of everything. Furniture, toys, etc. 2 miles on Hwy. 1004 home of Orba Allen. In case of rain will have following week. 47x1.

Yard Sale: Fri. & Sat., Aug. 30 & 31. Maple Grove Road in Orlando. Look for signs. Lots of everything. 47x1.

Yard Sale: Hilltop Place. 2 Families. Fri. 8 to 9? Given by Kimberly Denny. Rain cancels. 47x1.

Huge Yard Sale: Fri. home of Virginia Bray Meece on Lovell Lane next to Saylor's Furniture Home. Lots of treasures, some antique, including a goat wagon. Rain cancels. 47x1.

Yard Sale: Fri., Sat. & Sun. at Livingston in front of Billy Medley's Barber Shop. Lots of dresses, skirts and blouses, size 12, 10 & 8, a few 20, 22 and 24 sizes; little girls fancy dresses like new, pageant dresses. 47x1pd.

Yard Sale: Sat., Aug. 31st. Home of

Yvonne Carmack, 95 Woodland Place. 47x1.

Garage Sale: Sat., Aug. 31st from 9 to 7:30 Bowling Ridge Road, Brodhead at the home of John D. Cromer, turn off 150 at Sowder Nursing Home. Go 1 mile on the right at the barn. Different stuff. 47x1pd.

Yard Sale: Off Hwy. 70 onto 618 East at Quail Crossroads. 1st white house on right. 5 families. Sat. & Mon. Children's clothes all sizes, lots more. 47x1.

Yard Sale: 3 Family Sat., Aug. 31st and Mon. Sept. 2, 3/10 mile off U.S. 25 at Green Hill on Ronald Stokes Road. Signs will be posted. Items too numerous to mention. First one this year. For more info, call 256-2873 or 256-5783. 47x1pd.

Yard Sale: Sat., Aug. 31st, 8:00-1:00 at the home of Jack Raines at Maerburg. Signs will be posted. Ladies and men's clothing, shoes, household items, furniture, exercise bike, whole house air conditioner, many other items. Cancel in case of rain. 47x1pd.

Yard Sale: Fri., Sat., Sun. & Mon. Corner of 462 and 1152. Antiques, old dolls over 80 yrs. old, wooden boxes, furniture, dishes, adult clothing, lots of baby clothes and accessories. Several families. 47x1.

This Is the Big One: Tools - tools, large roll around tool box, engine hoist, old tools, tools, Hot Wheels, Nascar, Barbie dolls, wheels, glassware, lamps, 4 pc. bedroom suite, much, much more.

Pri.-Mon. 9 to 9? 1/2 mi. south of Pine Hill Church in Calloway. Look for signs.

note for quality Child Care call COUNTRY CARE @ 256-KIDS www.countrycare.com

JOHN'S
Appliance - Plumbing
REPAIR
308-JOHN
or
256-9300

24 Hour Towing Service
LONG DISTANCE TOWING
Used Auto & Truck Parts

David's Tire Center
Hwy. 150 • Mt. Vernon, KY

DC-Ed Thompson
Day - 606-256-4606
Day/Night Wrecker - 606-256-4606
Mobile - 308-4592, 308-4593
Pager - 606-732-0620

All Major Brand Tires
For Cars - Trucks
Farm Tractors

PO Box 3070
Mt. Vernon, KY 40458

Wedding Cakes
Also special occasion cakes
Call 256-0651 or 256-5811

HYSINGER CARPET
*We have many famous brand names and colors to choose from and Armstrong No Wax Vinyl. For all your floor coverings and supplies visit us in Mt. Vernon.
256-5413

606-256-1851

Versatile Electric Inc.
Commercial & Industrial
Licensed & Insured

Troy Bradley
Mobile 606-308-7640

Carl Bustle
Mobile 606-308-3640

Vacuum Cleaners
Bags - Sales - Service
Call Chris Bradley at 606-758-4140
Bags can be picked up at Ford Brothers -
Pickup and Deliver

Morgan Plumbing Repair & Service
Fully Insured
256-4766
859-806-1998
Terry Morgan, Owner

Central Towing & Recovery
24 Hour Towing - Small, Medium, Large
606-256-4314
John Eaton, Jr. Mark Eaton

J&S Trucking
Gravel Starting at \$825 a ton
256-8855
308-4941

Lost & Found
Lost on Route 150: In front of Danbey Feed a cherry looking chair with white seat. Matches dining set. Lost about 2 weeks ago. Please call (606)308-4760. 46ft

Metal Roofing • Metal Siding • Custom Trim Bldg. Packages
Roll-up Doors • Walk Thru Doors • Insulation • Concrete Block
Custom Cut To Inch Volume Discount • 20 year, 30 year Warranties

MSM
Mid-State Materials
238 S. Scotland Dr. • Richwood, KY 60171
859-625-5855
1-888-315-5855
"Delivery to your job"

CLIFFORD
Collins
AND SON
Septic Tanks & D-Boxes
"We Make 'um and Install 'um!"
(606) 256-2535

Commonwealth of Kentucky
28th Judicial Circuit
Rockcastle Circuit Court • Division II
Civil Action No. 01-CI-00275

Greenpoint Credit, LLC
f/k/a Greenpoint Credit Corp. Plaintiff

Cynthia Bustle, unknown spouse of Cynthia Bustle, and Rockcastle County Defendant

NOTICE OF SALE

Pursuant to a judgment and order of sale entered in this action on June 24, 2002, for the purpose of satisfying the judgment against the defendants in the amount of SEVENTY THOUSAND FIVE HUNDRED TWENTY FOUR DOLLARS AND 13/100 (\$70,524.13), plus interest, costs and attorney fees. I will offer at public auction the hereinafter described real property in Rockcastle County, Kentucky.

At the Courthouse on East Main Street
Mt. Vernon, Kentucky
on Thursday, August 29, 2002
Beginning at the Hour of 2:00 p.m.

Said property being more particularly bounded and described as follows:

Lot No. 7 in the Orlando Subdivision as recorded in Plat Book 1, page 64, in the Office of the Rockcastle County Clerk, Mount Vernon, Kentucky

Grantors covenant specifically that the 30 foot right of way to the property, as shown by the plat, is open, usable and also that there has not been any question as to ingress and egress to said property over this right-of-way.

ALSO to be sold with the real estate a 2000 Four Seasons Housing Mobile Home, Serial Number FS208457.

Being the same real property which Cynthia Bustle, single, obtained by deed dated September 17, 1999, of record in Deed Book 178, page 356 in the Office of the Rockcastle County Clerk.

The property shall be sold on the following terms and conditions:

1. The real property shall be sold for cash or upon a credit of thirty (30) days with the purchaser required to pay a minimum of twenty percent (20%) of the purchase price in cash on the date of sale and to secure the balance with a bond approved by the Master Commissioner.
2. The bond shall bear interest at the rate of twelve percent (12%) per annum until paid in full. The bond shall have the force and effect of a judgment and shall be and remain a lien upon the property sold as additional security for the payment of the purchase price.
3. Unpaid taxes or liens of record at the time of entry of judgment shall be paid out of the proceeds of sale.
4. The purchaser shall pay the 2002 local, county and state property taxes.
5. The purchaser shall have possession of the real property upon compliance with the terms of the sale.
6. In the event that the plaintiff is the successful bidder and the sale price does not exceed the amount of the plaintiff's judgment, no deposit or bond shall be required.
7. The sale shall be made subject to all easements, set back lines, restrictions or covenants of record or otherwise and shall be sold as is.
8. The purchaser shall at his own expense, carry fire and extended coverage on any improvements from the date of sale until the purchase price is fully paid, to the extent of the court appraised value of the improvements or unpaid balance of the purchase price with a loss payable clause to the Master Commissioner of the Rockcastle Circuit Court.

Willis G. Coffey, Master Commissioner
Rockcastle Circuit Court

HRS PLUMBING & ELECTRIC
606-256-3751
Emergency Service Available
\$25 Service Call applied to all jobs
Service Guaranteed!
Floyd W. Hedgepath
P.O. Box 3146
Mt. Vernon, KY 40456
20 Years Exp.

Residential & Commercial Wiring

Mobley's Electrical Service

FULLY INSURED
PO Box 1763
Mt. Vernon, KY 40456

Jon Mobley, Owner
Ph. 606-256-0622
606-308-3952

Now Buying Ginseng and Yellow Root

Call 606-877-9681
Call For Pricing

Downtown Detailing Center
Hwy. 150 - Brodhead
(formerly Blanton's Auto Sales)
Mark Lawson • 758-0124 (leave message)

Complete Detail Service
(handwash, wax, interior shampooed, engine, tires)
\$50-\$65
Cars, Trucks, Vans, Boats, etc.
(All vehicles cleaned with Car-Brite products)
Handwash, dry, black tires - \$6

MADISON TERMITE and PEST CONTROL
Call Paul Burton - Day or Night
256-2318 - Mt. Vernon
STOP
TERMITES ROACHES WATERBUGS

Town & Country Chevron
24 HR. WRECKER SERVICE
All Types of Mechanic Work
Call 256-9634 days or
256-4650 nights

THOMPSON Mobile Home Transport
State Licensed and Bonded
Fully Insured
Statewide Moving
Contact David Thompson at David's Tire Center
Days (606) 256-4606 Nights (606) 256-3573
Mobile (606) 308-4592

Miller's Auto Sales
Junction U.S. 25 & Hwy. 150
256-2629 or
256-4866 nights

BEE Garbage
256-2334
Weekly residential curbside pickup
\$13⁰⁰ up to 15 bags

Hensley's Used Cars
Salt Peter Cave Road
Hwy. 1004 • Orlando
Days 256-4777 • Nights 256-9481
Financing Available

Huge Touchdown SALE

2002 DODGE DAKOTA QUAD CAB 4x4

SPORT, AUTOMATIC, MAGNUM V8 ENGINE, FOG LAMPS, 40/20/40 SPLIT BENCH SEAT, 4 DOOR
0.0% up to 60 months

\$21,758



2002 DODGE DAKOTA CLUB CAB 4x4

SPORT, AUTO, A/C, MAGNUM V8 ENGINE, 40/20/40 SPLIT BENCH SEAT
0.0% up to 60 months

\$18,995



2002 DODGE DAKOTA 4x2

MAGNUM V8 ENGINE, A/C, CLOTH SEAT
0.0% up to 60 months

\$12,385



2002 DODGE DAKOTA 4x4

AUTOMATIC, A/C
0.0% up to 60 months

\$15,845



2002 DODGE RAM 2500 QUAD CAB 4x4

5.9 CUMMINS DIESEL, A/C, 40/20/40 SPLIT BENCH SEAT
0.0% up to 60 months

\$25,523



2002 DODGE RAM 2500 4x4

MAGNUM 5.9 V8, A/C, 40/20/40 SPLIT BENCH SEAT
0.0% up to 60 months

\$19,895



2002 DODGE RAM 3500 CAB & CHASSIS

AUTO, A/C, 5.9 CUMMINS 24V DIESEL, 40/20/40 SEAT, LIGHT GROUP
0.0% up to 60 months

\$23,385



2002 DODGE RAM 1500 QUAD CAB 4x4

V8 MAGNUM ENGINE, A/C, 40/20/40 SPLIT BENCH SEAT
0.0% up to 60 months

\$21,962



2002 DODGE RAM 1500 4x4

AUTOMATIC, A/C, MAGNUM V8 ENGINE, 40/20/40 SPLIT BENCH SEAT
0.0% up to 60 months

\$18,985



2002 DODGE RAM 1500 4x2

MAGNUM ENGINE, A/C, CLOTH 40/20/40 SPLIT BENCH SEAT
0.0% up to 60 months

\$13,945



2002 DODGE DURANGO 4x4 SLT

ALL POWER, AUTO, A/C, AM/FM CASSETTE CD, MAGNUM V8 ENGINE, OVERHEAD CONSOLE, 3RD ROW SEAT
0.0% up to 60 months

\$26,395



2002 DODGE GRAND CARAVAN

AUTO, A/C, 3.3 V6 ENGINE, 4 DOOR, 7 PASSENGER
0.0% up to 60 months

\$18,985



2002 DODGE NEON

AUTO, A/C, CLOTH SEATING
0.0% up to 60 months

\$11,855



2002 DODGE STRATUS SE PLUS

AUTO, A/C, ALL POWER, 4 DOOR
0.0% up to 60 months

\$14,872



2002 DODGE STRATUS COUPE

AUTO, A/C, 16" ALUMINUM WHEELS, TOWING GROUP
0.0% up to 60 months

\$15,745



2002 DODGE INTREPID

ALL POWER, AUTOMATIC, V8
0.0% up to 60 months

\$17,995



2002 CHRYSLER SEBRING

ALL POWER, AUTO, 4 DOOR
0.0% up to 60 months

\$15,745



2002 CHRYSLER CONCORD

ALL POWER, AUTO, A/C, V8 ENGINE
0.0% up to 60 months

\$19,985



2002 CHRYSLER P.T. CRUISER

AM/FM CASSETTE/CD, A/C, CLOTH INTERIOR
0.0% up to 60 months

\$14,963



2002 CHRYSLER 300M

ALL POWER, AM/FM CASSETTE, CD, 3.5 HIGH OUTPUT V6, POWER MOONROOF, LEATHER
0.0% up to 60 months

\$27,845



2002 JEEP LIBERTY 4x4

AUTOMATIC, A/C, POWER TECH V8
0.0% up to 60 months

\$19,845



2002 JEEP GRAND CHEROKEE LAREDO 4x4

ALL POWER, POWER SEAT, LEATHER, AM/FM CD, OVERHEAD CONSOLE
0.0% up to 60 months

\$24,985



2002 JEEP WRANGLER 4x4

A/C, AM/FM CD, WHEELS, TOW HOOKS
0.0% up to 60 months

\$17,243



7 YEAR-70,000 Mile POWERTRAIN WARRANTY

For Credit Help Call Kelly

1-800-928-4304

Johnny Watkins

☆☆☆☆☆
5 Star Dealer

CHRYSLER CENTER

US 25 SOUTH, LONDON KENTUCKY
864-4303 1-800-928-4304



60th Wedding Anniversary

Kenneth and Martha Elizabeth Hall Carter celebrated their 60th wedding anniversary on August 22, 2002. A surprise Anniversary Dinner was given by their children on August 24th at the Boone Tavern Hotel in Berea.

The Carters were married at the home of Rev. Lewis Vanwinkle in Jackson County on August 22, 1942.

Their children are Carlyn Davis of Lexington; Sharon Coffey of Eddyville; Kenneth W. Carter of Mt. Vernon and Deborah Bridges of Morgantown, North Carolina. The couple have 10 grandchildren and 14 great grandchildren.

Martha is a homemaker and Kenneth, a WWII Navy Veteran, retired from Iron Worker's Union Local 70 in 1981.



Cadena - Shoemaker

Christina B. Cadena, daughter of Mr. and Mrs. Isidro Cadena of Berea, and William D. Shoemaker, son of Lucy Hatmaker of Brodhead and the late Bill Hatmaker, were united in marriage July 6th at St. Clare Catholic Church in Berea. Father John Curtis officiated at the ceremony.

The couple would like to thank all their family and friends for sharing in their special day.

The Signal office will be closed
Monday, September 2nd

Save-A-Lot

Save up to 40% Everyday on your total grocery bill

Hours: Mon.-Sat. 8 a.m. to 9 p.m. Sun. 10 a.m. to 7 p.m.

We Gladly Accept WIC and EBT

Extra Savings Family Pack Split Fryer Breast 99¢ lb.	Extra Savings Smoked Picnics 69¢ lb. Extra Savings Top Sirloin Steaks 2.99 lb.	Extra Savings Country Style Pork Ribs 1.19 lb.	Extra Savings Chuck Steaks 1.69 lb.	Extra Savings Sliced Pork Steaks 1.19 lb.	Extra Savings Boston Butt Pork Roast 1.19 lb.	Extra Savings Chuck Roast 1.69 lb.	
Produce Idaho Potatoes 2.49 lb.	Produce Jumbo Sweet Onions 49¢ lb.	Produce Garden Salad 99¢ lb.	Produce Peaches, Plums & Nectarines 69¢ lb.	Everyday Low Price J. Higgs Chips, Ass. Flavors 79¢			

Second Section Thursday, August 29, 2002

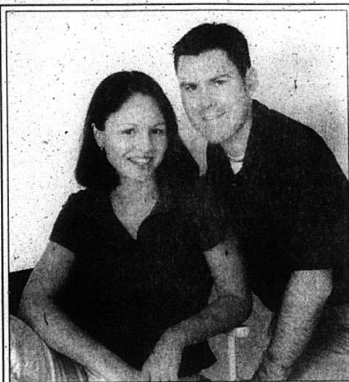

Midkiff - Sullivan

Mr. and Mrs. H. Stephen Midkiff wish to announce the forthcoming marriage of their daughter, Lisa Michelle, to Ronald Bernard Sullivan, son of Ronald W. and Melissa Sullivan of Russell Springs, Ky.

The wedding will take place at the Berea Church of Christ in Berea on Saturday, September 7, 2002.

Lisa is a graduate of Rockcastle County High School and Eastern Kentucky University. She is currently working and living in Lexington. Ronald is a graduate of Federscreek High School in Pike County and is attending Spencerian College in Lexington.

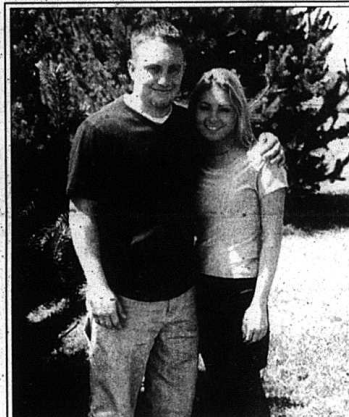

Crawford - Cornett

Mr. and Mrs. Robert Crawford of Brodhead announce the forthcoming marriage of their daughter, Christina Le, to Jerry Lee Cornett, son of Mr. and Mrs. Larry Wayne Cornett of Beautyville, formerly of London.

The wedding will be Saturday, September 7th at 1 p.m. at Gatliff Chapel (Cumberland College) in Williamsburg. Reception to follow at Cumberland Inn in Williamsburg. The custom of an open wedding will be observed.



Happy Birthday & Anniversary

Happy Birthday Mom on August 27th, Happy Birthday Dad on September 2nd and Happy Anniversary to you both on September 6th. I love you both very much. Love, your daughter, Carrie Adams, Barry, Chris, Sara and Emily.

Best Cars on the Market! Lowest Prices (Guaranteed)

2002 Suzuki Esteem 4 Dr., Auto, Air, Lots of Warranty \$8,995/174 Mo.	2002 Dodge Neon 4 Dr., Auto, Air, 2 to Choose \$9,995/189 Mo.
2002 Dodge Intrepid SE, All Power \$14,995/269 Mo.	2002 Chrysler PT Cruiser Loaded \$16,500/296 Mo.
2001 Ford Taurus SES, Loaded \$12,995/249 Mo.	2001 Dodge Stratus 4 Dr., Auto, Air, Loaded \$10,995/212 Mo.

2001 Pontiac Grand Am , GP, 2 Dr., Sunroof, Loaded, 21K \$13,995/269 Mo.	2001 Hyundai Elantra , GLS, 12K, Big Warranty \$9,995/189 Mo.
2001 Chevy Impala , Loaded, Spoiler, Sun Screen \$14,500/259 Mo.	2001 Mitsubishi Gallant , ES, Loaded \$11,995/232 Mo.
2001 Buick Century , 4 Dr., Auto, Loaded \$11,995/232 Mo.	2001 Buick Regal , I.S. Loaded \$13,995/269 Mo.
2001 Hyundai Sonata , GLS, V6, All Power, 11K \$12,995/249 Mo.	2001 Pontiac Grand Prix , 4 Dr., GT, Leather, "On Star System" \$13,500/259 Mo.
2001 Hyundai XG300 , Leather, Loaded, All Luxury \$15,995/289 Mo.	2001 Lincoln Town Car , Loaded, Perfect \$22,500/379 Mo.
2000 Pontiac Grand Prix , 4 Dr., Auto, Air, Loaded \$8,995/174 Mo.	2000 Ford Taurus , SE, Loaded, Alloys \$8,995/174 Mo.
2000 Ford Focus , 4 Dr., Auto, Air, Alloys, Keyless, 22K \$8,995/174 Mo.	2000 Chevy Malibu , V6, Loaded \$9,450/179 Mo.
1999 Chevy Lumina , P/W, P/L, Cruise \$7,500/159 Mo.	1999 Mercury Cougar , V6, Auto, Leather, Sunroof, Local Trade \$10,500/219 Mo.
1998 Cadillac Catera , Leather, Sunroof, Alloys, 36K \$13,995/295 Mo.	1998 Pontiac Grand Prix , 4 Dr., Loaded, Local Trade \$5,995/135 Mo.
1998 Dodge Stratus , SE, V6, 4 Dr., Local \$5,995/139 Mo.	1997 Cadillac Sedan DeVille , Low Miles, Loaded \$11,995/296 Mo.

Trucks • Vans • SUVs

2002 Chevy Trail Blazer LS, 4WD, Loaded \$23,500/408 Mo.	2001 Ford Ranger Sport Pkg, 23K \$10,500/202 Mo.
2001 Chevy S10 Auto, X-Cab \$11,995/232 Mo.	2001 Chevy S10 LS, Air, 17K \$9,995/193 Mo.
2000 Jeep Cherokee 4 Dr., 4x4, Power Pkg. \$13,500/259 Mo.	2000 Chevy C1500 X-Cab, LS, Loaded \$18,995/340 Mo.

2000 Lincoln Navigator , 4WD \$26,500/474 Mo.	2000 Chevy S10 , Auto, LS, 19K \$9,250
2000 Mitsubishi Montero , 4x4, XLS, 7K \$17,995/177 Mo.	2000 Chevy S10 , "Xtreme Pkg.", X-Cab, V6, Auto \$13,995/269 Mo.
2000 Dodge Caravan , Power Pkg. \$9,450/179 Mo.	2000 Dodge Caravan , SE, 4 Dr., Power Pkg. \$11,995/222 Mo.
1999 Mercury Villager Van , Sport, All Options, 38K \$13,995/289 Mo.	1999 Pontiac Montana Van , 4 Dr., Loaded \$11,995/245 Mo.
1999 Ford Windstar , LX, 4 Dr., Rear Air \$12,995/269 Mo.	1999 Ford F150 , Auto, Air, Service Bed \$9,995/205 Mo.
1999 Nissan Pathfinder , SE, 4x4, 19K, Loaded \$15,500/294 Mo.	1998 Jeep Grand Cherokee Laredo , 4x4 \$12,500/285 Mo.

LOTS MORE INVENTORY BY WEEK END!

Payment And Term Determined By Credit Score & Tax & License Only

Town & Country

MT. VERNON
Across From High School
461 By Pass
256-8049

Motors

LANCASTER
1235 Standard Rd.
Next to Burger King
792-6958

Our Reputation Speaks for Itself

News from the Rockcastle County Courthouse

District Civil Suits

Winterwood, Inc. vs. Melinda Durham, forcible detainer complaint. C-0095.
 Clifford Collins Backhoe vs. Jean Patterson, \$800 plus claimed due. C-0096.
 Capital One Services, Inc. vs. Evelyn Kidwell, \$1,039.01 claimed due. C-0097.
 Capital One Services, Inc. vs. Connie M. Cheeks, \$954.66 claimed due. C-0098.

Small Claims

Ernest Mason vs. Dear Creek, Inc., \$269.50 claimed due. C-00028.
 Debra Mills d/b/a Rocky Top Mobile Homes vs. James C. Ney, \$1,500 claimed due. S-00029.

Circuit Civil Suits

Wells Fargo Bank vs. James Miller, et al., \$50,793.56 plus claimed due. C1-00229.
 Timothy Bullock vs. Elizabeth Bullock, petition for dissolution of marriage. C1-00230.
 Todd Hurst and Tracy Hurst, joint petition for dissolution of marriage. C1-00231.
 Kathryn Elizabeth Luppens vs.

Patrick Shannon Luppens, complaint for child support. C1-00232.
 Veronica L. Blair vs. Dwayne Stephen Blair, petition for dissolution of marriage. C1-00233.
 Jennifer Pitman vs. Eric C. Pitman, complaint for child support. C1-00234.

Conesco Financial Services Corp. vs. Chuck W. Smith, \$11,539.03 claimed due. C1-00235.
 Teresa Gail Cunagin vs. Donald Earl Bradley, joint custody petition. C1-00236.
 M.S.P.C. Development, Inc. vs. Della Horn, et al., \$14,800 plus claimed due. C1-00237.

Deeds Recorded

Lewis Dean Miller and Citifinancial Services, Inc., real property located in Rockcastle County, to Martha Mason Miller. No tax.
 C.D. and Margie McClure, real property located in Valley Manor Subdivision, to Phyllis A. Kirby. Tax \$0.00.
 Clarence and Louise Carter, real property located in Sunset Place Subdivision, to Barry and Chrysti Noble. Tax \$1.00.
 Marie Hayes, real property located in Rockcastle County, to Chris and Phyllis Napier. No tax.
 Douglas and Karen Thomas, strawman deed for real property located in Rockcastle County, to James E. Hubbard, as trustee. No tax.
 Larry O. Allen, real property located in Green Hill Acres, to William I. Bullen, Jr. and Connie Bullen. Tax \$8.00.
 Charlie and Anna Isaacs, real property located on the Conway-

Copper Creek Road, to Herbert and Dora Isaacs. No tax.
 Jim and Angela Isaacs, real property located in Rockcastle County, to Herbert and Dora Isaacs. No tax.
 William Henry Bryant, Jr., real property located in Rockcastle County, to Margaret Bryant. No tax.
 Lydia Rogers, real property located in Rockcastle County, to Janice Rogers Carr, and others. No tax.
 Willie and Elaine Burdine, real property located in Rockcastle County, to Nona Cromer. Tax \$8.00.
 Dorothy Paulette Pumphrey, real property located in Rockcastle County, to James Noel. Tax \$3.00.
 Clarence and Louise Carter, real property located in Rainbow Ridge Subdivision, to Sumner Hodges Bowman. No tax.
 Verla and Ted Scott and others, real property located in Freedom Baptist Church Cemetery, to Orville and Ruby Alcorn. Tax \$1.50.
 Sylvia Price, real property located on the waters of Line Creek, to George Thomas Price and Shirley Price Hawk. No tax.
 Darrell and Susan Smith, real property located in Rockcastle County, to Kelly and Lisa Allen. Tax \$20.00.
 Barry Hayes and Ruth Hayes, real property located on the waters of Boone's Fork of Dix River, to Barry Hayes and Brenda Hayes. No tax.
 John W. Burke, real property located in Rockcastle County, to Clyde E. and Nona Chastain. Tax \$5.00.
 Gary and Patricia Mink and Luther S. Cromer, Jr. and Eva M. Cromer, real property located in Rockcastle County, to Jeff and Janet Robinson. Tax \$5.00.
 James and Marcia Chison, real property located in Mt. Vernon, to Robert E. and Julie B. Phillips. Tax \$100.00.

District Court

August 12, 2002

Hon. Walter F. Maguire

Gary W. Caldwell: Speeding, \$52 and costs. Operating motor vehicle under influence alcohol/drugs, \$350 and costs, \$250 service fee, 90 days to serve 30 balance conditionally discharged two years/12 month operator license suspension; Fleeing/Evading Police, 365 days in county jail/concurrent; Resisting Arrest, 365 days/concurrent; Wanton Endangerment, restitution and 365 days/concurrent; Possession open alcoholic beverage container, 30 days/concurrent; Leaving accident, 365 days/concurrent.
 Christine Garosello: Fines due suspended.
 Patricia Durham: Operating motor vehicle under influence alcohol/drugs, \$200 and costs, \$250 service fee, 90 days to serve 30 balance conditionally discharged two years/12 month operator license suspension.
 Jonathan Gross: Fines due (\$92.35), warrant issued.
 Robert Jones: Fines due (\$201.85 and \$129.50), warrant issued.
 Peggy Jo Hines: Fines due (\$558.35), warrant issued/license suspended.
 Dana N. Howard: Speeding and no tail lamp, paid total \$149.50.
 Sandra S. Ison: Seat belt anchors, paid \$500.00, warrant issued.
 Gary C. Johnson: Fines due (\$100.85), warrant issued/license suspended.
 Jack McCormick, Jr.: Disorderly conduct, \$100 fine and costs and 90 days to serve 30 weekends; Public intoxication, \$50 fine.
 Donna J. Moon: Fines due (\$75.85), issue warrant/license suspended.
 Eugene Overbay: Fines due (\$117.35), warrant issued.
 Charles E. Prickett: No approved fire extinguisher, dismissed on payment of court costs.
 Freddie A. Reynolds: No approved fire extinguisher, dismissed on payment of court costs.
 Chris Richardson: Fines due (\$129.50), warrant issued/license suspended for failure to appear.
 Wendy El Riddle: Nonpayment of fine, 30 days.
 William Clinton Singleton: Disorderly conduct, \$100 and costs and 30 days conditionally discharged one year, Alcohol intoxication, \$50 fine.
 Johnny W. Troxell, II: Fines due (\$50.85), warrant issued/license suspended.
 Jesse B. Conner: Speeding, license suspended for failure to appear.
 Jimmy Houk: Assault, \$100 and costs and 30 days to serve 2 balance probated one year.
 Nikki M. Gallegos: Disorderly conduct, \$100 and cost and 90 days to serve 30; Public intoxication, \$50 fine.

Calvin Lewis Denney: Contempt of court, 10 days to serve 6 time served/balance conditionally discharged six months.
 Bryan A. Jones: Speeding, state traffic school authorized on payment of costs (\$75.85) only.
 Michael D. Kirby: Nonpayment of fine, 20 days in lieu of payment.
 Lisa R. Robinson: Fines due (\$642.35 and arrest fees), 30 days in lieu of payment.

August 14, 2002

John M. Balusik: Violation of international register and other charges, license suspended for failure to appear.
 Scotty Bryant: Theft by unlawful taking/Disp/Ship/lt, warrant issued for failure to appear.
 Dennis Dunn: Theft by deception (2 counts), dismissed on payment of restitution.
 Robert Hughes: Alcohol intoxication, \$25 and costs; Disorderly conduct, \$50 fine.
 Erica Carole Isaacs: No operating license in possession, \$25 fine.
 Christopher Jones: Fines due (\$154.85, \$152.35 and \$150 restitution), warrant issued.
 Sharon A. McClair: Fines due (\$101.85 and \$101.85), warrant issued/license suspended.
 Kara Leinart: Fines due (\$73.85 and \$50.85), warrant issued/license suspended.
 Jack McCormick, Jr.: Custodial interference, \$50 and costs and 30 days conditionally discharged one year; Bail jumping, \$50 fine and 10 days/consecutive/conditionally discharged.
 Timothy L. Nicely: No Ky. Reg. Plates, \$25 and costs.
 Donald J. Norris: Fines due (\$100.85 and \$606.85), warrant issued/license suspended.
 Sonny J. Oakes: No Ky. Reg. Plates, license suspended for failure to appear.
 Tracy L. Phillips: Fines due (\$125.85), warrant issued/license suspended.
 Angela K. Samples: Operating on suspended license, warrant issued/license suspended.
 David Smith: fines due (\$708.35), warrant issued/license suspended.
 Kenneth E. Smith, Jr.: No Ky. Reg. Plates, \$25 and costs; No insurance, \$500 fine/suspend \$450/insurance suspended.

ance presented.
 Kathy Stewart: Unauthorized use of motor vehicle, warrant issued.
 James William Weaver, Jr.: Disorderly conduct, warrant issued for failure to appear.
 Virgil Hensley: Improper passing, \$50 and costs; Failure to provide insurance card, \$50 fine; Contempt of court, \$50 fine and 10 days/conditionally discharged one year.
 Nannie Marie Prickett: Harassing communications, \$50 and costs and 10 days/conditionally discharged on e-year; Contempt of court, \$50 fine and 30 days to serve 2 balance conditionally discharged one year.

August 19, 2002

Roger D. Alcorn: Speeding, state traffic school authorized on payment of costs; Improper registration, \$50 fine.
 Chad I. Bennett: Operating motor vehicle under influence of alcohol/drugs (3rd offense), \$500 and costs, \$250 service fee, \$20 victim compensation fund, 180 days to serve 30 balance probated two years.
 Mary A. Brown: Speeding, paid total \$137.50 fine and costs.
 Scotty C. Bullen: Operating motor vehicle under influence alcohol/drugs, \$350 and costs, \$250 service fee, \$20 victim compensation fund, 60 days to serve 14 weekends; 2nd degree possession of controlled substance/drug specific, \$250.00/concurrent/confiscate and destroy controlled substance conditionally discharged two years.
 Larry C. Duncan: Fines due (\$75.85), warrant issued/license suspended.
 Brian F. Evans: Speeding and other charges, warrant issued/license suspended for failure to appear.
 Michael D. Haggard: Speeding and other charges, warrant issued/license suspended for failure to appear.
 Aaron M. Reuser: Speeding, \$40 and costs/state traffic school authorized on payment of costs only; Rockless driving, \$100 fine and 30 days/conditionally discharged.
 Darrell W. Hoskins: Operating motor vehicle under influence alcohol/drugs, \$350 and costs, \$250 service fee, \$20 victim compensation fund, 60 days to serve 8; balance probated two years; Operating on suspended license, \$100 fine; Possession of marijuana, \$10 fine/confiscate and destroy.

(Cont. to B-6)

Marriage Licenses

Melinda Isaac, 25, Beta, unemp, played, to Nathan Doty, 24, Peatonica, Illinois, U.S. Navy, August 23, 2002.
 Ladonna Allison Williams, 31, Somerset, pharmacist, to Ernest Lee Bishop, Jr., 28, Rt. 3, Broadhead, manager - Quik Lube, August 17, 2002.
 Dusty Marie Mullins, 21, McKee, secretary, to Wesley Bruce Wright, 27, Rt. 1, Monticello, mechanic, August 16, 2002.
 Not the one...
 The Dorothy Clark listed in last week's District Court is not the Dorothy L. Clark, of Richmond, widow of Charles Clark.

Downtown Detailing Center

Hwy. 150 - Broadhead (formerly Blanton's Auto Sales)
 Mark Lawson • 758-0124 (leave message)



Complete Detail Service (handwash, wax, interior shampooed, engine, tires) \$50-\$65
 Cars, Trucks, Vans, Boats, etc. (All vehicles cleaned with Car-Brite products)
 Handwash, dry, black tires - \$6

Auction

of the late Mrs. Wanda Hopkins' Personal Property

Friday, August 30, 2002 at 5:30 p.m.

10 Four Sons Subdivision, Mt. Vernon, Ky.

Location: Just off West Main Street across from the Rockcastle County Middle School.

In order to settle the estate of the late Mrs. Hopkins, our firm has been authorized to sell this personal property for the absolute high dollar.

King-size bed • 5 pc. Bedroom suite, like new • 2 pc. Bedroom suite • Coffee tables • drop-leaf end tables • Duncan-Phyfe style table • Duncan-Phyfe style lamp • wicker magazine rack • small night stand • cedar wardrobe • miniature cedar chest • Amana white refrigerator • Frigidaire electric range • Gibson chest-type deep freeze • microwave • Sanyo microwave oven • Excel weed chair, like new • Hoover vacuum cleaner • to stand • Speed Queen heavy duty automatic washer • Speed Queen heavy duty dryer • RCA floor model TV • Zenith portable TV

Small kitchen utility table • kitchen cabinet • corner cupboard • set of melminedishes • toaster • three Corning ware coffee pots • cookware • kitchen utensils of all descriptions • kitchen table • Mirromatic pressure cooker • Nesco electric skillet • #2 crock • old granite refrigerator dish • cake plates • candy dishes • canister set • bread box • cookie jars • Vick's peanut butter stem glasses • six berry dishes • syrup pitcher • creamer and sugar • kerosene lamps • two statues • several Hobnail milk glass lams • two Hobnail milk glass vanity lamps

Old books • waltz shelves • Quilts • computers • two-drawer file cabinet • odd lamp • shoeshine box • Wooden shelf • window fan • kerosene heater • galvanized wash tub • small oscillating fan • floor lamp • pictures and frames • clothes hamper • floor scales • trash cans • lawn chairs • plus much more

AUCTIONEER'S NOTE: Come on out after work Friday evening and enjoy an auction with us - there will be something for everyone.

TERMS: Cash or good check in full day of sale.

Announcements of sale take precedence over printed matter.

For additional information, contact the auctioneers.

FORD BROTHERS, INC.
 AUCTIONEERS - REALTORS

NAIA Auctioneer
 London, KY (606) 878-7111

Mt. Vernon, KY (606) 276-2626
 1-800-435-6454

REALTOR
 Somerset, KY (606) 678-2212

REALTOR/AUCTIONEER
 DANNY FORD
 BOY ADAMS
 DEVIN FORD
 LINDA BERDETTE
 DANETTA FORD ALLEN
 HARRIET BASTLE
 MATT FORD
 AUCTIONEER
 JERRY HAN & BILL CROMER
 REALTOR/APPRENTICE AUCTIONEER
 APPRENTICE AUCTIONEER
 H.P. PRIVITY

NEAR NEW-AUTO INC.

The Best Quality & Cleanest
 Cargo Vans You Will Find!

'97 to '01 Chev, GMC, Ford
 1/2 ton, 3/4 ton - 1 ton cube truck
 Starting at \$8,990
 US 25 N, Berea, Ky (859) 986-8888

SPECIAL Places & SPECIAL People

"When I'm working on the line, I often think about the people depending on our electricity. And at the end of the day, it makes me feel good to look across the countryside and to see the lights shining."

We take pride in providing affordable, reliable energy to our members. It's a personal commitment from our employees and they're willing to go the extra mile to keep it. Because we don't see co-op members as just customers, they're our friends and neighbors.

Earl Brandenburg,
 employee of
 Jackson Energy

Jackson Energy Cooperative
 A Touchstone Energy Cooperative

Real Estate For Sale
Ford Brothers, Inc.
 Auctioneers - Realtors

606-256-4545 • 1-800-435-5454
 Contact us at: www.fordbrothersinc.com



Brick is Beautiful! Especially when it sits on a nice level lot on Hwy. 150 in Brodhead. This one story home features living room, dining/kitchen combo w/some appliances, 3 bedrooms, bath and utility room. Has electric ceiling cable heat, wall to wall carpet and drapes included. A carport and 2 storage buildings also improve this property. Priced at \$58,500. Call Roy Adams for your appointment to see M1589.



Get Ready to Enjoy Autumn from the front porch of this vinyl-sided home only 2 years old. Located on Wallin St. in Brodhead. It features living room, dining room, kitchen, 3 bedrooms and 2 baths with the comfort of central heat and air and wall to wall carpet. All appliances, including washer and dryer go with property, along with a new riding mower parked in the 1 car attached garage. Priced at \$75,900. Call today about M1623



Liveable and Lovelible! This like new one story home is waiting for you to move right in. Located in the Woodland Place Subdivision, this home features three bedrooms, two baths, living room, dining and kitchen combination and utility room. Other amenities include attached garage, central heat and air, and a nice back deck. Priced at \$82,000. Owner will consider trade or will sell with additional land (up to 5 acres). Call for details, M1432



A Real Winner! This brick and vinyl home, located in the lovely rural setting of Brindle Ridge, features 4 bedrooms, 2 baths, dining/kitchen combo, living room and utility room. This home has lots of amenities including a deck and two car detached garage. Priced at \$85,900. M1542



A Honey for the Money! This 1 1/2 story vinyl and stone home is located at 110 Tevis Street, Mt. Vernon. The home offers living room, dining/kitchen combo, 3 bedrooms, bath, library with cherry bookcases, and a large recreation room with skylight plus lots of "extras". In addition, there is a 24x30 vinyl-sided detached garage. Priced at \$69,900. M1598



Reduced! Nice Brick Near Livingston! This brick home features an extra large master bedroom, 2 other bedrooms, living room, kitchen, newly remodeled dining room and remodeled bath. Located 1/2 mile south of Pine Hill Pentecostal Church near Livingston. Reduced to \$45,500. L1398



Just Perfect! This '97 model 16x80 home features living room, dining/kitchen combo, 3 bedrooms, 2 baths and utility, plus central heat and air, wall to wall carpet, drapes and kitchen appliances. Situated on nearly an acre on Philadelphia Church Road in Brodhead and priced at \$36,000. Call Jeff Cromer to see M1591.



A Country Setting in the new Sunnyside Estates Subdivision! This 28x60 doublewide mobile home has it all — 3 spacious bedrooms, 2 full baths, living room, dining/kitchen combination w/refrigerator, oven range and dishwasher. Washing machine, drapes and blinds also included. Central heat and air. Call Jeff Cromer about M1588.



The Perfect Place! Enjoy the comfort of country living in this vinyl-sided 1 1/2 story home located on Bethel Church Road in Bee Lick. The home features 3 bedrooms, 2 baths, living room, dining/kitchen combo, utility, pantry, attic and a large covered deck plus much more! There is also a 20 car garage and barn, situated on 10 beautifully manicured acres with end of the road privacy. \$89,900. M1616



Country Home - Peace & Quiet! This home features living room, dining/kitchen combo with oven range and refrigerator, 3 bedrooms, bath and utility room. Has gas heat, a new roof, and city water. Situated on 2 acres more or less just off Hwy. 490 in Livingston. Priced at \$42,000. Call Jeff Cromer to see M1577.

We can take care of all your Real Estate Needs!
 Just contact one of our many knowledgeable agents!



Come See For Yourself! The possibilities are endless! Located in the Dusty Trails Subdivision, just off Hwy. 461, this well-kept 1992 14x76 mobile home offers living room, kitchen/dining combination, 3 bedrooms, 2 bathrooms and utility room. Added features include deck, central air, electric heat, gas log insert plus much more. There is also an 8x10 storage building on these two nice lots. Priced at \$35,000. Call Jeff Cromer for your appointment. M1611



Enjoy Happy Days in your own home without an outrageous payment! This mobile home and lot on Poplar Grove Road is attractive and affordable. Features 3 bedrooms, 2 baths, living room, dining/kitchen combination, plus a nice level yard with trees already planted. At only \$31,900, you don't have to wait another day! Call Danetta to make your appointment M1520



Reduced! Thousand dollar savings! See this 2 story vinyl sided home near Lake Linnville in Rockcastle Co. The home features living/dining combination, kitchen, 1/2 bath and utility room downstairs plus 3 bedrooms and a bath upstairs. With approx. 2000 sq. ft. of living area, this home has lots of pluses including electric heat, gas log fireplace and wall to wall carpet. Situated on 1.366 acres w/storage building. Price drastically reduced - \$99,500. This will make this home yours. Ask Jeff Cromer for further details. M1463



Settle In For Summer and keep cool in this vinyl sided home w/ central air located at 231 Proffitt Street in Brodhead. Features living room, dining, **SALE PENDING**, 3 bedrooms, bath & utility room, plus terrazzo tile windows, wall to wall carpet, heat pump and ceiling cable heat. It's also improved with a 2 car detached garage. Call today! M1595



We could go on and on... about this neat home conveniently located on Sand Springs Road in Mt. Vernon. This home offers 4 bedrooms, 2 1/2 baths, living room, dining, family room, 2 bedrooms and 2 baths. There's also a 24x36 detached garage and a nice fenced-in front yard. Here's the perfect place to welcome summer. \$59,900. M1572



You're Gonna Love It! A remodeled mobile home w/ new addition just 6 years old. It features living room, dining/kitchen combination w/dishwasher, family room, 3 bedrooms and bath, plus central heat and air. Situated on 1 acre m/l with a 12x12 storage building and a small pond. Located on Oscar Isaacs Road in the Conway section of Rockcastle County. Priced at \$54,900. Call Jeff Cromer today for your apt. to see M1617.



It's A Dandy - And So Handy! This nice brick/vinyl home is conveniently located on 215 Shirley Street, Mt. Vernon. There is a living room, bedroom and utility room downstairs, kitchen, 2 bedrooms, bath and den upstairs plus city water and sewer, electric heat and some appliances. Call Jeff Cromer for an appointment - you'll be glad you did! Price reduced to \$64,500. M1592



Gracious and, Now Extra Spacious! This beautiful house and lot is now being offered with three extra lots (over 1/2 acre) and is reduced to \$179,900! This new 2 story home offers 2,200 sq. feet of living area and features a living room with fireplace, dining room, kitchen with appliances, 4 bedrooms (one master suite), 3 baths, and utility room plus a 2 car attached garage and additional detached garage located on Jerr Lane in Mt. Vernon. Call us TODAY for your appointment. M1582



In a Class By Itself! This lovely 1 1/2 story home features a floor plan on the first floor of foyer, living room, dining/kitchen, 1 1/2 bath, bedroom, sunroom and breakfast room. The second floor has possibly 3 - 4 bedrooms and bath and the full basement has a family room, rec room, and 2 car garage plus all the "extras" and the "special things" you will need for luxurious living. The home is situated on a well landscaped 2.19 acres. A must see to be believed - priced for \$199,500. M1631



Don't Wait Any Longer! to start your new business! This commercial building is waiting on you! 2800 sq. ft. with city water, city sewer and partially completed apartment. Located on Main Street, Mt. Vernon and priced at \$32,500. Call about M1509



Drastically Reduced! Quick Sale! Owner says sell this lakeview home! This a frame features living room, dining room, kitchen with dishwasher, bedroom, bath, and utility on first floor, 2 bedrooms and bath upstairs, and a 1/2 unfinished basement. Plus has central heat/air and a carport. Now drastically reduced to \$95,000. Call Roy Adams today M1560



Absolute Luxury! This immaculate brick home is located in the Happy Acres Subdivision and features the following floor plan: entrance foyer, living room, dining room, kitchen, family room, three bedrooms and two and a half baths. Extras include: 2 car garage, propane gas and heat pump, central air, fireplace and much more. Without question, this is one of the most elegant homes we've ever seen! M1581.



Here's The Deal! This aluminum/vinyl sided frame house, surrounded by trees and shrubs, is situated on just under an acre with a detached garage and is fenced on 3 sides. The home features living room, dining/kitchen combo, 3 bedrooms and bath. Excellent starter home only 2 1/2 miles from Brodhead on Chestnut Grove Road. Priced at just \$49,900. Call Roy Adams for your apt. to see M1619.

COMMERCIAL PROPERTY
Prime Commercial Investment Opportunity! This property is located near I-75 and the famous Renfro Valley on Highway 25 and consists of 26 acres, with city water and sewer. Call Jeff Cromer for more information. M1426
1-75 & U.S. 25 at Exit 59 in Mt. Vernon - This commercial tract contains 3.28 acres by survey and is priced at \$45,900. Call for more information. M1566



Dance of Gold... Well, not really, but definitely worth a look! This is a cute house in a quiet setting. Has living room, dining, kitchen, 3 bedrooms. **SALE PENDING** board heat and carpet. Situated on 3 acres m/l (partially fenced) with pond, smokehouse, cellar, shed and storage building. Located in Livingston. Call Jeff Cromer today - M1621.

FUTURE AUCTIONS
TWILIGHT FUTURE AUCTION of the late Mrs. Wanda Hopkins
 Personal Property - Friday, August 30 at 5:30 p.m.
 Four Sons Subdiv. Mt. Vernon
Absolute Auction of Mr. Anthony Lear & Mrs. Sharon Lear's
 House & 2 Acres, m/l, Saturday, August 31 at 10 a.m.
 Ben Nelson Rd., Eabank
Auction of Tommie Bullen's Property
 Auction 2 Mobile Homes & Lots - Saturday, August 31 at 10 a.m.
 Barrett Rd., Mt. Vernon
 Auction 2 Mobile Home & Lot, House & Lot, Extra Lot
 Saturday, Aug. 31 at 12 Noon - Carter Ridge Road, Mt. Vernon

AGENTS
SAMMY L. FORD • 256-4588
DANNY R. FORD • 256-4446
DAWNETTA ALLEN • 256-2071
ROY E. ADAMS • 758-8400
JEFF CROMER • 355-0268
DAVID HENDERSON • 256-2034
PHYLIS WHITAKER • 256-2790
JEFF BURDETTE • 256-3538
MARGE WHITAKER • 256-4227
DALA UMBARGER • 453-2107
HAROLD BUSTLE • 308-5901
SANDY BULLEN • 758-8418
DEBRA C. SMITH • 256-3262
TERESA STEVENS • 379-5071

LAND
100 Acres of Woodland! Located in the Chestnut Ridge section of Rockcastle County and priced at \$44,900. Call Harold Bustle to see this property! M1458
Near the River? 57.875 acres on Beech Grove Road in Livingston across the road from the Rockcastle River. Tifts is a hunter's fisherman's paradise or would make an ideal getaway. All mineral rights go with the property with plenty of road frontage. Price reduced to \$62,500. Call Jeff Cromer for more information. M1554
3 Tracts - containing 100 acres m/l and 40 acres m/l, improved with an older house and a barn. Some timber and coal on this property. Located in Harlo Hollow near the Sand Springs section. Priced at \$120,000. Call for more information. M1554
Think Country! Tired of being cooped up? Then consider this 42.74 acres located off Highway 70 on 1650. The price has been drastically dropped to \$119,900. There is approx. 35 acres of farm land and the property is improved with a barn, 3 room older house, city water, 2 ponds and a tobacco allotment. What a deal! M1569
Just Listed! 9 acres in the city limits of Mt. Vernon - privacy - city water and sewer available. Priced for quick sale. \$29,900. M1614

lots with city water, paved street and it's restricted. And with this location on Ky. 461 in Pulaski County you can enjoy the conveniences of easy access to Somerset, Lake Cumberland and I-75. Each lot is priced at just \$11,900. M1363
Wald Pond - Restricted subdivision lots for sale in the Wald Pond Subdivision off Highway 461. Lots 1-6 and 8-12 range from nearly 1/2 to 2 acres 2 acres and are priced at \$8,900 each. Lot 13 contains nearly 4 1/2 acres and is priced at \$29,900. Call for details on a lot close M1567.
Countyside Estates Subdivision! Three nice building lots in this exclusive 170x170. Buy today and begin building your dream home in this measuring restricted subdivision. Priced at \$7,900. M1610
Ready to Build! Come check out these four nice lots on Park Hill Road! Each of the lots measure approximately 3 acres with road frontage. City water is available and some restrictions apply. Reasonably priced for only \$8,900 each. M1613
3 Acres with woods and city water located between Mt. Vernon and Somerset off Ky. 1152 - a great home site! Only \$5,900. M1624
Great Building Site - on this partially cleared, improved with 7.44 acres located on Mareburg Cemetery Road, partially with a tool shed; city water and electricity available. Priced at \$27,900. Call Roy Adams to see M1622

Absolute Estate Auction of the late Mrs. Elizabeth Surber's
 90 Acre and 15 Acre Farms m/l in Tracts - Personal Property
 Sat. Sept. 7 at 10 a.m. - Floyd Smith in Estabrook Rd., Eabank Ky
Auction of Joby and Betty Thomas'
 Self-storage Buildings and Lot - Personal Property
 Sat. Sept. 7 at 10 a.m. - Woodbine, Ky
Absolute Estate Auction of the late Irene Roark's
 House, Barn and 44 Acres, m/l in Tracts, Personal Property
 Sat. Sept. 7 at 10 a.m. - Bush Branch Road, Somerset
Absolute Auction of Mr. and Mrs. Zade McClure's
 Lot
 Friday, September 13 at 6:00 p.m.
 Fairground Hill, Mt. Vernon

Minds in the Middle

RCMS began RAP sessions on Wednesday. This is our new advisory program. Josh Blair was awarded with a new bicycle after his RAP idea was selected as the name of the program (Rocket Advisory Program). Congratulations Josh! Permission forms are available in the office for GEAR-UP Berra-Days. This experience is open to sixth graders only. The event will be next Saturday, September 7th.

The FCA (Fellowship of Christian Athletes) will have their first meeting on Wednesday, September 5th. This group is open to all RCMS students. The meeting will begin at approximately 7:50 a.m. in the band room and will include a time of devotion and prayer.

The Voyagers team recognized Nicky Shelton as their "Random Acts of Kindness" award winner last week. Nicky made his teachers proud by choosing to clean up the softball field during his incentive time.

Remember that school will not be in session on Monday due to Labor Day.

This Thursday evening the RCMS football teams will take on Madison Middle at home beginning at 6:00 p.m.

The 8th grade Lady Rockets basketball team has been competing this week in a series of games at Madison Central. Members of this year's team are Samantha Doan, Lura Cash, Ashley Stewart, Megan Griffin, Ainsley Bussell, Anna Reynolds, Meredith Robinson, Kayla Stewart, Hollie Barnett, Leann Holden, and Jill Owens.

The sixth grade Lady Rockets team has now been selected. These team members are: Sara Barnett, Tamara Blaftron, Brooke Bowlin, Sasha Bullock, Brittany Calhoun, Kayla Cameron, Morgan Collins, Rachel Cash, Jalisia Lay, Nicole Locklear, Pamela Johnson, Sara McKinney, Katy Mattingly, Megan Mazurek, Ashley Robinson, and Mary Saylor. Team managers are Stephanie Graves and Rochelle Bullock.

YSC Update

Due to a scheduling conflict the Advisory Council meeting has been changed to September 5th at 11:30 a.m. at Kastle Inn Restaurant. All the best to Mrs. Onna K. Owens on her retirement. She is retiring September 1st after working in the school system for 34 years; 8 years at RCMS, 1 year at Livingston, and 25 years at BES. She will certainly be missed!

A special thanks to Lisa Clontz and Joann Guilfoif for their donations to our clothes closet.

The enrollment at RCMS is up this year to 745 students. Student attendance is crucial. If students are not going to be at school, please call the school and let us know. The truancy program will begin on September 17th. The court, involving Judge Lambert and Brad Mounce, is used to resolve attendance problems. The program is held each Tuesday morning. Ten students will be invited to participate, with parents also being encouraged to attend.

We may be contacted at (606) 256-5484.



Rockcastle County Middle School mathematics teachers who participated in an Action Research Project sponsored by the Eisenhower Regional Consortium for Mathematics and Science at AEL are pictured above, front row from left: Jill Whitaker, J.D. Harris and Cayci Beaver. Second row from left: Sheila Johnson, Terry Parkey and Theresa Davis. Third row from left: Jennifer Cook, April Harris and Robert Phillips. Back row from left: Scott Parkey. Not pictured were Gina Nicely, Brenda Ballinger, Mark Brunnet and Patty Reese.

Action Research Project improves classroom instruction

Rockcastle County Middle School mathematics teachers are in their second year of participation in an Action Research Project sponsored by the Eisenhower Regional Consortium for Mathematics and Science at AEL. The project focuses on using assessment data to improve classroom instruction and student learning. The teachers began the project in the fall of 2000 by analyzing data from the Kentucky Core Content Test and the CTBS in order to choose a target content strand to improve student achievement. The 7th and 8th grade teachers chose the core content strand of algebra and the 6th grade teachers chose division. A "research partner" provided by AEL convened the action research group monthly after school to plan how to incorporate research-based strategies into instructional units, share student work and address ways to bridge gaps in student learning. In addition to the monthly meetings, the teachers did individual research for instructional strategies and shared their research with the rest of the team.

"The Action Research has helped me with additional support and resources. It has also allowed the math department at the middle school to bond and share similar concerns as well as ideas on improving instruction," states Robbie Phillips.

Theresa Davis adds, "The AEL venture has been a wonderful project that has provided the time and materials needed to improve our teaching of mathematics at RCMS."

The teachers began the 2001-02 school year by analyzing data from the Kentucky Core Content Test and the CTBS and again chose Algebra and division for improvement. The teachers and research partner continue to examine mathematics education research and best practices that the teachers can incorporate into classroom instruction.

Sixth grade teacher, Brenda Ballinger, explains, "being a part of the Action Research Team has been beneficial because it has allowed much needed time for all the math teachers in the school to plan together and discuss different strategies. More importantly we have been able to study our math scores and determine areas of need and develop a plan to together to improve those needs."

This year the teachers will also participate in professional development activities related to the chosen content strands: Gina Nicely relates, "I am pleased with the variety of strategies using manipulatives. I learned that are beneficial to my students."

The teachers are paid an hourly stipend through the Kentucky Teachers Professional Growth Fund for participating in the project.

Sheila Johnson adds, "AEL provides the support and practice in techniques to improve student learning as well as the time to collaborate and discuss these techniques."

The math teachers have also developed an observation instrument to be used in their classrooms for ob-

servations and analysis of instruction. By the end of the school year they plan to have completed an online mathematics curriculum for grades 6-

8. For more information about the project, contact Terry Parkey at Rockcastle County Middle School.

Tiger Pause

Please mark Monday, September 2 on your calendar as there will be no school due to the Labor Day holiday.

The next Brodhead SBDM meeting will be held on Monday, September 9, at 7:00. Our next PTA meeting is Tuesday, September 17 at 7:00. The first meeting of the 2002-03 Brodhead Family Resource Center Advisory Council will be held at 6:15 on Tuesday, September 17.

Several questions have come up concerning breakfast/lunch prices. Following is the cost of all categories. Elem. Breakfast - .30 reduced, .75 paid and 1.25 adult. Elem. Lunch - .40 reduced, 1.00 paid and 2.00 adult.

Please note that newsletters will be coming home with students on Friday's this year. Be sure to read each one carefully as they contain very important information.

Anderkin named National Award Winner in History

The United States Achievement Academy announced that Megan Anderkin of Mt. Vernon, has been named a United States National Award Winner in History and Government.

This award is a prestigious honor very few students can ever hope to attain. In fact, the Academy recognizes fewer than 10% of all American high school students.

Anderkin, who attends Rockcastle County Middle School, was nominated for this national award by Ms. Melissa Singleton, a social studies teacher at the school.

She will appear in the United States Achievement Academy Official Yearbook, which is published nationally.

"Recognizing and supporting our youth is more important than ever before in America's history. Certainly, United States Achievement

Academy winners should be congratulated and appreciated for their dedication to excellence and achievement," said Dr. George Stevens, Executive Director of the United States Achievement Academy.

The Academy selects USAA winners upon the exclusive recommendation of teachers, coaches, counselors, and other qualified sponsors and upon the Standards of Selection set forth by the Academy. The criteria for selection are a student's academic performance, interest and aptitude, leadership qualities, responsibility, enthusiasm, motivation to learn and improve, citizenship, attitude and cooperative spirit, dependability and recommendation from a teacher or director.

Megan is the daughter of Rick and Cindy Anderkin of Mt. Vernon and the granddaughter of Wayne and Christine Taylor of Quail and Jim and Perlina Anderkin of Mt. Vernon.

School Menu

- September 2-6, 2002
- Breakfast**
- Monday:** Labor Day - No School.
- Tuesday:** Pastry or cereal, toast/jelly, juice and milk.
- Wednesday:** Breakfast pizza or cereal, toast/jelly, juice and milk.
- Thursday:** Pancake and syrup or cereal, toast/jelly, juice and milk.
- Friday:** Egg and cheese biscuit or cereal, toast/jelly, juice and milk.
- Lunch**
- Monday:** Labor Day - No School.

- Tuesday:** Pizza or breadstick and sauce, corn, garden salad, fruit dessert and milk.
- Wednesday:** Sub sandwich, lettuce/pickle, California vegetables and sauce, corn chips, dessert and milk.
- Thursday:** Fish sandwich or corn dog, macaroni 'n cheese, fries, shape-up juice bar and milk.
- Friday:** Hamburger on bun, french fries, lettuce/pickle, fruit dessert and milk.

Joanie Alexander attended U.S. Space Camp in Huntsville, Alabama the week of August 18th - 23rd. Joanie's trip was made possible thru Shoprite IGA of Brodhead. Joanie wrote an essay to remember. Thanks to IGA, Joanie had a great time! Joanie is the daughter of Jack and Sandy Alexander.



Ms. Brewer's P-3 class conducting an experiment to learn the scientific process using oil, water and food coloring.



Hello, Kentucky.

LOCAL PHONE • LONG-DISTANCE • DSL 1-866-ALLTEL6

For more than sixty years, we've been providing clear, quality telephone service to cities and

© 2002 ALLTEL. Products not available in all areas. Contact an ALLTEL representative for details.

Upcoming Reunions

Dillion Asher Reunion & Hendrickson Reunion
 October 4, 5 & 6th
 Fri., Oct. 4th: Buffet dinner available at 5 p.m. Social hour to follow at 6:45 p.m. Pine Mountain State Report Park, Pineville.
 Sat., Oct. 5th: Picnic - Cardinal Inn, Red Bird (Queensdale) near Dillon Asher's original homestead. Bring covered dish and arrive early! We will begin eating at noon!
 Genealogy exchange after picnic - Pine Mountain State Report Park. Genealogy material available at all functions.
 Sun., Oct. 6th: Hendrickson Reunion at 2 p.m. Pine Mountain State Report Park in Pineville.
 The Dillon Asher Family is one of the oldest and largest families in Kentucky. So come, meet with family and friends, and have a great time! If making reservations at the state park, informing them it is for the Asher or Hendrickson Reunion.

For more info, contact Janene Carole Simpson by phone at (606)337-5062 or by email at missky@kfh.net dinner beginning around 11:30 a.m.
Pine Hill School Reunion
 The 7th Annual Pine Hill School Reunion will be Sat., Aug. 31st at 11 a.m. at the Pine Hill Missionary Baptist Church Shelter. All former students, teachers and their families are invited. Bring a covered dish and any old photos. Hope to see you there.
Hamm
 The Hamm Reunion will be Sun., Sept. 1st at Quail Community Park on Hwy. 70. Bring a covered dish and enjoy the day.
Seals
 The Seals Family Reunion will be Aug. 31st from 9 a.m. to 4 p.m. at the Berea Folk Center on W. Jefferson St., in Berea. Lunch at noon. Please come and bring a covered dish and enjoy being with family and friends.

Hummel Homecoming
 The Hummel Homecoming will be Sat., Aug. 31 at the Old Hummel Church. Bring a covered dish. Everyone welcome.
Mullins Reunion
Fairview Homecoming
 The annual Mullins Family Reunion and Fairview Homecoming will be held Sun., Sept. 1, at the Fairview Cemetery, Mullins Station Road. A new shelter has been built, providing picnic tables and benches for everyone's convenience. Whether you are a member of the Mullins Family, attended the Fairview Church, T.R. Mullins School or grew up in the Withers Area of Rockcastle County, we look forward to seeing you at this year's event. A potluck lunch will be served. Bring a covered dish and enjoy the day making new friends and renewing old acquaintances.
Richmond-Mullins
 The Richmond-Mullins 28th year Family Reunion will be at the Berea City Park on Sat., Aug. 31. We will start serving lunch at 1 p.m. PLEASE bring a covered dish. Bring your family pictures and join us all day. All family and friends are welcome.
JR Boone Cromer
 The Annual JR Boone Cromer Family Reunion will be Aug. 31st at the home of Bentley Cromer. Lunch at noon. All family and friends invited.
Higgins-Ball
 The Higgins-Ball Reunion will be Sat., Aug. 31st at the Family Life Center, night shelter top of hill. Lunch

will begin around 12:00. All family and friends welcome.
Cash
 The Cash Family Reunion will be Sat., Aug. 31st at Quail Community Park. Bring a covered dish and enjoy the day.
Morris-Hurley
 The Morris-Hurley Family Reunion will be Sept. 2nd at Levi Jackson State Park.
Graves
 The Family of Johnny and Orlace Graves Reunion will be Sun., Sept. 8 at Quail Comm. Park on Hwy. 70. All family and friends welcome. Bring a covered dish. Meal at 12:00. Lots of fun and games.
Harding
 The Harding Family Reunion will be Sun., Sept. 1st at the Old John Allen Harding Homeplace at the head of Big Clear Creek. All family and friends are invited.
Rowe
 Robert and Winnie Price Rowe Reunion will be held Sun., Sept. 8 at the William Whitley House in Crab Orchard at the large shelter. All relatives and friends are welcome. Come, bring a good food and enjoy the day with us.
Graves-Hayes-Owens
 Graves-Hayes-Owens Family Reunion will be Sat., Aug. 31st at 1 p.m. at Blue Springs School House. Bring a covered dish.
Newland
 The children of Betty and Ed Newland will have their family reunion Sun., Sept. 1 at Sawyers Farm.

Subscribe to the Signal
 (606)256-2244

Rockcastle Community
 Bulletin Board
 Sponsored By
Cox Funeral Home
 Family Owned & Operated Since 1907
 80 Maple Drive, Mt. Vernon, Ky. Ph. 256-2345
 Toll Free 1-888-825-2345
 www.coxfuneralhome.com

JobStart
 CAP JobStart - Let us help you to prepare for a good job. Join us to learn new skills such as computer skills. For more info, call Jeanne at 256-9612. Classes are free. Supplies are furnished.

TOPS
 (Take off Pounds Sensibly)
 TOPS meets Thursday at 6 p.m. at Brodhead Christian Church basement on Main St. in Brodhead. For more info, call 1-800-932-TOPS or locally 256-0789.

Narcotics Anonymous
 Tired or drug and/or alcohol controlling your life? Come join us at Narcotics Anonymous, every Thursday at 8 p.m. behind Our Lady of Mt. Vernon Church, located on Williams St. in Mt. Vernon. For more info, call 256-9263.

Alcohol Anonymous
 Alcohol Anonymous meets Tuesday nights at 8 p.m. behind Our Lady of Mt. Vernon Church on Williams St. in Mt. Vernon. For more info, call 256-2129.

Republican Party Meets
 The Republican Party meets the second Monday of each month at 6 p.m. at Kastle Inn.

Center Hours
 Rockcastle County Senior Citizens and Day Health Care Center hours are 9 a.m. until 4 p.m. Mon-Fri.

Mission Hours
 First Baptist Church Food and Clothing Mission's hours are Mon. & Wed. 9 a.m. to 2 p.m. and Sat. 10 a.m. to 2 p.m. The Mission is located on 30 Church St., Mt. Vernon.

Bookmobile Schedule
 Mon., Sept. 2: Labor Day - No Service.
 Tues., Sept. 3: Scaffold Cane, Disputants, Anglin Falls, Clear Creek, Wildie.
 Wed., Sept. 4: Buffalo, Old-461, Negro Creek.

1992 Class Reunion
 Class of 1992 Reunion scheduled for October 5th at 4:30 at the middle school. \$20 per person. Food will be served and DJ. Send registration to Althea Cromer, Rt. 1 Box 498A, Brodhead, KY 40409.

FREE Smoke Alarms
 Brindle Ridge Fire Dept. has received a grant from UK to give away smoke alarms to those who live in the BRVED area. Contact any member of the fire dept. or call 256-0000, 758-8045 or 256-3633, leave name and number.

Class of 2002
 Rockcastle County High School Seniors (Class of 2002) may pick up diplomas and report cards at the school any weekday, 8-3.

Fire Season
 Due to increase in fire activity in Kentucky the Kentucky Division Forestry is now taking applications for fall fire season. Call Co. Ranger 256-5031, Crew Leader 256-9884 or Crew Boss 256-0725.

FREE Classes
 On Thurs., Aug. 29, 10 a.m., a class on "Reporting Plans" will be taught by Lora Frazier Howard. At 11 a.m., "Dinner on \$5" will be taught (lunch will be provided) and at 12 noon, a Dried Potato Class will be taught by Hazel Jackson. Registration for Topaz class is required. Class size is limited to 10. Call 256-2403 to register.

Sit-Sew
 On Fri., Sept. 6 from 9 to 3, the Extension Office will have a Sit-Sew. Bring your unfinished projects. Agent will be on hand to provide help if needed.

Fall Placements
 Fri., Sept. 6, 10 a.m. learn to make Fall Placements at the Extension Office. Class if free and supplies are furnished. Call 256-2403 for details.

Hunter Education
 A Hunter Education Course will be taught at the Rockcastle Co. Middle School Sept. 12, 13 & 14. Contact the Rockcastle Co. Extension Office at 256-2403 for more info.

Annual Board Meeting
 The Board of Directors for Rockcastle Water Association will hold their annual meeting on Sept. 4 at 7 p.m. in the Kastle Inn Rest. Public is welcome.

Office Closed
 The Extension Office will be closed on Sept. 2 in observance of Labor Day.

Children's Quilts
 Help make children's quilts. Volunteers are needed to assist in tying and hemming quilts to be donated to the local Baptist Food and Clothing Mission. Work sessions will be at the Extension Office on Sept. 13 Brindle Ridge Fire Dept. has received a grant from UK to give away smoke alarms to those who live in the BRVED area. Contact any member of the fire dept. or call 256-0000, 758-8045 or 256-3633, leave name and number.

NEAR NEW AUTO CENTER • NEAR NEW AUTO CENTER

FREE CASH

Make your first payment in **90 DAYS**

Don't miss out on bottom line deal! One of the area's largest pre-owned inventories. Now large selection of 4x4s to choose from.

7 FORD RANGERS X-CAB 4x4
 4 dr. auto 4.0 eng. LOADED

PICKUPS

SPORT UTILITIES

FOREIGN-DOMESTIC

MINI VANS-VANS

SPORT SEDANS

US 25 North, Berea, KY
 (859) 986-8888
 1-800-735-1028
 www.nearnewauto.com

Pick A Vehicle
Pick A Payment
FREE CASH
 Sale extended thru 8/31/02
 You will never receive more for your trade!

ONLY \$69 DOWN
IMMEDIATE DELIVERY

NEAR NEW AUTO CENTER
 "NO BILL, Just Good Deal!"

Church News

Free Bible Course
 If you would like to receive a free 8 lesson bible correspondence course by mail, send your name and address to: Bible Course, Rt. 4 Box 297, Mt. Vernon, KY 40456.

Mission Hours
 First Baptist Church Food and Clothing Mission's hours are Mon. & Wed. 9 a.m. to 2 p.m. and Sat. 10 a.m. to 2 p.m. The Mission is located on 30 Church St., Mt. Vernon.

Church Services
 Rose Hill Baptist Church services are Sunday at 11 a.m. and 7 p.m. and Thursday at 7 p.m. Preacher is Larry Mink.

Church Services
 River of Faith Ministries, Inc. Pastor Mary White
 Service Times:
 Sunday 10:00 a.m. & 6 p.m.
 Wednesday night 7 p.m.*
 More info call 256-9299

Special Singing
 Walter and Opal Denton from Rose Hill, Virginia will be at Mareburg Baptist Church on Sun., Sept. 1st Sun. morning at 11 a.m. Sun. evening at 7 p.m. Everyone welcome.

or 256-0438
 (located on Hwy. 1004 just past Jean's Restaurant)
 riveroffaith.com

Services
 Union Baptist Church at Red Hill Sunday School 10 a.m.
 Church Services 11 a.m.
 The church and Pastor Dale Walters welcomes everyone to come.

Church Services
 Pastors Omega and Glen Crain invite who so ever will to come and fellowship at Shubdoeth Tabernacle on Sundays at 2 p.m. and Thursdays at 7 p.m. Located at 385 Hatch Patch Rd., East Bernstadt. Full gospel church that lifts up Jesus' name. For more info, call (606)558-3371.

Wanted

Copies of old photos from Livingston School suitable for framing. Please include identification and year. Photos will be displayed permanently in new History Center of gym.

Please send to:
Buzz Carloftis
 PO Box 755 • Mt. Vernon, KY 40456

Free Bible Course
 If you would like to receive a free 8 lesson bible correspondence course by mail, send your name and address to: Bible Course, Rt. 4 Box 297, Mt. Vernon, KY 40456.

Mission Hours
 First Baptist Church Food and Clothing Mission's hours are Mon. & Wed. 9 a.m. to 2 p.m. and Sat. 10 a.m. to 2 p.m. The Mission is located on 30 Church St., Mt. Vernon.

Church Services
 Rose Hill Baptist Church services are Sunday at 11 a.m. and 7 p.m. and Thursday at 7 p.m. Preacher is Larry Mink.

Church Services
 River of Faith Ministries, Inc. Pastor Mary White
 Service Times:
 Sunday 10:00 a.m. & 6 p.m.
 Wednesday night 7 p.m.*
 More info call 256-9299

Special Singing
 Walter and Opal Denton from Rose Hill, Virginia will be at Mareburg Baptist Church on Sun., Sept. 1st Sun. morning at 11 a.m. Sun. evening at 7 p.m. Everyone welcome.

ns just like yours. Now, we're glad to provide that service right here in Kentucky. We're ALLTEL-your new local phone company.



Stretch Your Food Dollar

By: Hazel Jackson
County Extension Agent for
Family and Consumer Services



Mary has been at work all day. Now it is time to go home to fix supper for her family of four. She knows she must stop by the grocery store. She has almost no food in her kitchen. She looks in her wallet and only has \$5.00. How is she going to buy enough food to fix supper for four on \$5.00? Has this ever happened to you?

Let's help Mary, and you decide what to do. First, it is possible, go to a low cost grocery store. Look at the grocery store ad to see if there are any low cost specials. Follow the Food Guide Pyramid at your shop. Most of the time, canned fruits and vegetables cost less than fresh. But just in case, check the fresh fruits and vegetables. Meat often costs a lot. There are lots of bread choices and wide range of costs. Choose wisely. A gallon of milk costs more than \$2.00. Even though a 1/2 gallon costs more per serving, it will take less of your \$5.00. If you have milk at home, great! This makes one fewer items you will have to buy.

One menu idea is tortillas. Fill with rice and beans, vegetables, fruit and milk. Mary could buy a package of tortillas, box of rice, can of beans, a can of vegetable, a can of fruit and 1/2 gallon milk. At the checkout line, Mary would pay about \$4.93.

Before you start cooking, wash your hands and all surfaces with

warm, soapy water, then rinse. This meal only has six steps and supper is ready. First, fix the rice. Then open and pour the can of beans in a saucepan and heat. Open the can of fruit and put in a bowl. Warm tortillas and pour the glasses of milk. Supper is ready.

In looking at her purchases, each of her family got a serving from the grain group, the fruit group, the vegetable group, the milk group, and the protein group. She followed the Food Guide Pyramid. When money is an issue, try to get as much nutrition as possible from the choices.

Mary also could have chosen spaghetti with tomato and meat sauce, vegetables, fruit and milk. Her grocery list would have been one box of spaghetti, one can of spaghetti sauce, 1/2 lb. ground beef, one can of vegetables, one can of fruit and 1/2 gallon of milk. She would spend about \$4.95 to purchase items for this meal.

Try to plan ahead so that you do not have to buy supplies for \$5.00. Decide meals for the week. Use sale ads, coupons, and your menu, make your grocery list. Stick to your list. This will help you stretch your food dollar to make great meals.

For more information, contact the Rockcastle Extension Service at 256-2433.

3) Bring all properly rinsed containers to the listed collection site on the date and time specified for your county. Keep empty containers in a dry, secure place until the collection date. Each empty pesticide container returned will be inspected to ensure it has been properly rinsed. Urinated containers will not be accepted. Again, containers will be collected on Thursday & Friday, September 5th & 6th at the Extension Office.

"District Court"

(Cont. from B-2)

\$25 fine; Improper registration plates, \$25 fine; Failure to register transfer, \$25 fine; No insurance cards, \$50 fine; Failure to wear seatbelt, \$25 fine.

Otie M. Kirby: Theft by unlawful taking, \$50 and costs and 120 days to serve 2 balance conditionally discharged two years; Alcohol intoxication, \$50 fine.

Andrew L. Lovell: Speeding, \$36 fine and costs.

Angela D. Miller: Driving on suspended license, \$100 and costs and 10 days concurrent.

David M. Miller: Operating motor vehicle under influence alcohol/drugs, summons issued for 9/18.

Dennis P. Nichols: Speeding and other charges, license suspended for

failure to appear.
Jackie B. Overby: Fines due (\$247.85), warrant issued/expense suspended.

Phyllis Ann Renner: Alcohol intoxication, \$25 and costs; Disorderly conduct, \$25 fine.

Teressa L. Schwartz: Operating motor vehicle under influence of alcohol/drugs, \$200 fine and costs, \$250 service fee, \$20 victim compensation fund, 2 days in jail time served; Possession of alcoholic beverage container, confiscate and destroy container.

Chastity P. Sexton: Speeding, state traffic school authorized on payment of costs.

Alicia Joy Smieciniski-Gay: Speeding and other charges, license suspended for failure to appear.

Destroy contraband; Possession of open alcoholic beverage container,



Benefit Breakfast for David Allen & Pam Mason

Livingston Pentecostal Church
Saturday, August 31st • 8 - 11 a.m.

Adults \$5 - Children under 10 \$3
Biscuits, Gravy, Ham, Sausage, Bacon, Eggs, Home Fries & Fried Apples

"What Saith the Scriptures"

Last week we began a discussion about the name of Christ, that exalted name. We showed that biblical names often have a meaning, signifying the character, nature of the person. Jesus is a name that means, Jehovah Saviour. "And she shall bring forth a son, and thou shalt call his name JESUS; for he shall save his people from their sins." Matt. 1:21. Christ, a Greek term and Messiah a Hebrew term, both names mean the anointed one. In the O.T. 3 classes of people were anointed, Kings, Priests, and Prophets. Now the implication is, Jesus, the anointed of the Lord, serves in all three of these capacities now, King, Priest, and Prophet. Jesus is called the "Word" in John 1:1, "In the beginning was the Word, and the Word was with God, and the Word was God." Words convey my thoughts, feelings, ideas to you. Now Jesus is called the Word, because he conveys how God feels, thinks. "Philip saith unto him, Lord, show us the Father, and it sufficeth us. Jesus saith unto him, Have I been so long time with you, and yet hast thou not known me, Philip? he that hath seen me hath seen the Father; and how sayest thou then, Show us the Father?" John 14:8-9. Jesus conveys unto us the Father, his feeling, his ideas, his thoughts, that is why he is called the Word. To be continued.

Providence church of Christ
Dan McKibben-758-9316 - E-mail: Dan.McKibben@juno.com
Web Site: www.WhatsSaithTheScriptures.com
Time of Services: Sunday 10am Bible Study, Worship 10:40-11:00am, Wednesday 7:30pm 10am Program, Sunday 8am, 1460 AM

Pesticide container recycling

By: Tom Mills
County Extension Agent for Agriculture/Natural Resources

The Rockcastle County Extension Service will assist farmers in a plastic pesticide container recycling project on Thursday & Friday, September 5th & 6th. Farmers, and especially tobacco farmers who have sucker spray rigs lying around, can dispose of chemical containers and support a recycling project. Containers will be collected at the Extension Office on West Main Street each day from 8:00 am to 2 noon.

Paper rinsing and recycling of pesticide containers is easy to do, saves money, and helps protect the environment.

How can you participate?

- 1) Triple rinse or pressure rinse all containers when emptied.
- 2) Remember, it is best to rinse containers immediately after they are emptied. Some pesticide

residues solidify quickly and become difficult to remove from the plastic if left in the rig.
2) Dispose of the pesticide caps and remove sleeves and labels from containers. The pesticide caps are made of a different plastic material that can not be currently recycled.



Taco Bell
MARATHON SPECIAL OF THE WEEK
Six Pack Tacos
3⁹⁹ + tax
Includes this coupon and receive 50¢ off any combo meal.
Located at Exit 62 - Mt. Vernon

ROCKCASTLE HOSPITAL AND RESPIRATORY CARE CENTER, INC.

The Joint Commission on Accreditation of Healthcare Organizations will conduct an accreditation survey of Rockcastle Hospital and Respiratory Care Center on August 28 - 30, 2002.

The purpose of this survey will be to evaluate the organization's compliance with nationally established Joint Commission standards. The survey results will be used to determine whether, and the conditions under which accreditation should be awarded the organization.

Joint Commission standards deal with organizational quality and safety of care issues and the safety of the environment in which care is provided. Anyone believing that he or she has pertinent and valid information about such matters may request a public information interview with the Joint Commission's field representatives at the time of the survey. Information presented at the interview will be carefully evaluated for relevance to the accreditation process. Requests for a public information interview must be made in writing and should be sent to the Joint Commission no later than five working days before the survey begins. The request must also indicate the nature of the information to be provided at the interview. Such requests should be addressed to:

Division of Accreditation Operations
Office of Quality Monitoring
Joint Commission on Accreditation of Healthcare Organizations
One Renaissance Boulevard
Oakbrook Terrace, IL 60161
or
Faxed to 800-792-5636 or emailed to complaint@jcaho.org

The Joint Commission's Office of Quality Monitoring will acknowledge in writing or by telephone requests received 10 days before the survey begins. An Account Representative will contact the individual requesting the publication information interview prior to the survey, indicating the location, date and time of the interview and the name of the surveyor who will conduct the interview.

This notice is posted in accordance with the Joint Commission's requirements and may not be removed before the survey is completed.

Date Posted: 7-28-02

Auction

of Mr. Tommy Bullen's Properties
Our firm has been contracted by Mr. Bullen to offer these properties at auction.

Two Mobile Homes & Lots

Saturday, Aug. 31, 2002 at 10 a.m.
Barnett Rd. near Lake Linville

Auction #1

Directions: From Mt. Vernon, follow Hwy 1326 (Old Broadhead Road) 1.7 miles to Purty Rigby Road. Turn right onto Purty Rigby Road. Turn right onto Barnett Road and proceed 1 mile to Barnett Road. Turn right onto Barnett Road and proceed 8/10 mile to the auction site. Auction signs are posted.

Property #1: This nice 1985 14x56 Fleetwood Festival has a floor plan of 2 bedrooms, 1 bath, kitchen/dining combination and living room. Added features include: 220 volt, electric heat, washer/dryer hookup, some appliances, city water and septic.

In addition to the mobile home, there is a storage building. The home is situated on a lot measuring 43/100 of an acre.

Property #2: This 1976 14x70 Sherwood mobile home is situated on an extra nice lot measuring approx. 1 acre, more or less. The mobile home has 2 bedrooms, 1 bath, kitchen/dining combo and living room as well as 220 volt, washer/dryer hookup, electric heat, city water, septic and some appliances. In addition, there is also a storage building.

Each property will be offered separately and then together to obtain the most favorable results for the seller.

Terms: 20% down day of sale, balance in 30 days.

Auctioneer's Note: If you're looking for property located within walking distance to Lake Linville (only 3/10 of a mile), then be sure to mark your calendar to attend this auction on Saturday morning.

Auction #2

House and Lot, Mobile Home and Lot & Extra Lot

Saturday, Aug. 31, 2002 at 12 Noon
Carter Ridge Road, Mt. Vernon

Directions: From Mt. Vernon, follow US Highway 25 approximately 7/10 mile to Old US 25. Turn left onto Old US 25. Turn left onto Old US 25 and proceed 1/10 mile to Carter Ridge Road. Turn right onto Carter Ridge Road and proceed 2/10 mile to auction site. Auction signs are posted.

Property #1: This recently remodeled one story vinyl sided home features a living room, kitchen, 2 bedrooms, and 1 bath. Other amenities include: washer/dryer hookup, front and back porches, some appliances, gas heat, and window unit air conditioner. Conveniently situated on a lot measuring 150x77 with city water and septic.

Property #2: This 1974 12x60 Tuff mobile home has a floor plan of 2 bedrooms, 2 baths, kitchen, and living room as well as 220 volt, gas heat, city water, washer/dryer hookup and front and rear decks. In addition, there is a storage building.

This mobile home is situated on a lot measuring 1/2 acre more or less.

Property #3: This extra lot measuring 140x135 with city water available would be ideal for your new home or mobile home.

Each of the properties will be offered separately and then together to obtain the most favorable results for the seller.

NOTE: The purchaser of a single family residence, built before 1978, has a maximum of 10 days to inspect the property for the presence of lead base paint. The period for inspection begins August 21st through August 30th. All bidders must sign a waiver of the 10 day post sale inspection period.

Terms: 20% down day of sale, balance in 30 days.

Auctioneer's Note: If you're in the market for a starter home, rental property or a nice lot, then be sure to attend this auction on Saturday, August 31st at 12 noon. Announcements day of sale take precedence over printed matter.

For additional information or an appointment to see any of the properties, contact the auctioneers.

FORD BROTHERS, INC.
AUCTIONEERS - REALTORS

NAA
London, KY (606) 878-7111

Mt. Vernon, KY (606) 256-4545
1-800-435-5454

REALTOR/AUCTIONEER
SAM FORD
DANNY FORD
ROY ADAMS
DEVIN FORD
JEFF BURDETTE
DANIELA FORD ALLEN
HAROLD HUSTLE
MATT FORD
AUCTIONEER
JERRY HAAE & BILLY WAYNE BRYANT
REALTOR/PRETRIC AUCTIONEER
JEFF CROMER
APPRENTICE AUCTIONEER
H.D. FREWITT

Somersett, KY (606) 678-2212

Team Mission USA volunteer at Outreach

Two mission teams, one from Central Church of Christ in Findlay, Ohio and another from South Jefferson Christian Church in Louisville, joined forces July 30-August 1 to work at Christ's Outreach for the Blind in Mt. Vernon. Christ's Outreach, a non-profit, Christian-based camp for blind and disabled campers, has hosted mission teams from several different states this summer to help in the construction phase of the project.

Teen Mission, USA, an organization that plans mission trips for teens throughout the nation, helped organize the trip which was coordinated locally by Cori Brewster, 24, Teen Mission, USA has a mission statement with a primary purpose that is two-fold, to encourage spiritual growth in American Christians in their personal and working relationship with God through genuine commitment and "hands-on" experience and to provide American Christians opportunities to see the larger world picture God sees, as they experience Him using their testimony to lead

others to a saving relationship with Jesus.

"Working with Christ's Outreach for the Blind and Disabled has both excited and encouraged me," said Mike Sheley, 25, Minister of Children and Youth at South Jefferson Christian Church in Louisville. "Hearing Mike Gates' testimony of the story behind this ministry and seeing our students working with others from Ohio has shown me just how active God is in this world and in the lives of teenagers," he said.

Besides their imprint on the camp from many hours of labor, the youth volunteers left written testimonies of their mission experience at Christ's Outreach. "I am learning about life firsthand when working 7-9 hours straight, but this is for God. Though I may not always like it, I remind myself that this is for the Lord and the blind children," said Jeremy Mills, 15. Another young volunteer, Erin Troyer, 15, said, "God is continually stretching me each day, but I know it is good for me."

The mission teams stayed at Ken-

tucky Christian Assembly Camp in Brodhead during their trip and also held a three-night Vacation Bible School at Livingston Christian Church. Their work at Christ's Outreach for the Blind included finishing walls for the center, laying liner for a large pond, setting rocks for a fountain and cleaning, scraping and

sanding metal beds that will be used for campers.

Mike Gates and his wife, Lori, Directors of Christ's Outreach, have coordinated the work of scores of mission volunteers this summer. "This mission group was awesome," Gates said. "They even found their

own lodging. In today's society where many people don't want to work, every kid brought in a donation of \$100 plus their labor."

When Christ's Outreach for the Blind officially opens, it will accommodate 600 campers per year. Camp-

ing activities will include horseback riding, hunting, fishing, swimming, mountain climbing, hiking, rappelling, gardening and independent living skills. For more information about this camp for the blind and disabled, please call Mike Gates at 1-888-254-6319.



Members of Teen Mission USA

BELIEVERS HOUSE OF PRAYER

Sabbath School 10 a.m.
Morning Worship 11 a.m.
Evening Worship 7 p.m.
Wednesday Evening 7 p.m.
Sunday (Bible Study) 6 p.m. - 8 p.m.
Non-denominational, Bible Believing, Sabbath-Keeping
Church located on Hwy. 25N 1.5 miles from
Renfro Valley turn left at 18 mile marker



The Mt. Vernon
High School Association
(Classes of 1914-1969 Inclusive)
Will Hold Its
ANNUAL HOMECOMING DINNER
at the Rockcastle County Middle School
Saturday, September 14, 2002
Registration 4:30 - 6:00 p.m.
Dinner at 6:00 p.m.
Reply to:
Carol Riddle • PO Box 67 • Brodhead, KY 40409
Telephone: 606-758-8150

The New GRISTMILL COUNTRY STORE
Jason & Judy Proctor, Proprietors

VISIT OUR OLD-FASHIONED DELI
(ask about the Bologna sandwich that stopped a train)

COME IN AND STEP BACK IN TIME...
• Hand-dipped Ice Cream • Soft Drinks
• Nostalgic & Unique Gifts & Souvenirs
• Country Hams & Bacon • Jams • Jelly
• Clover Honey

EXPERIENCE A REAL WORKING GRISTMILL
Take home a bag of fine-ground cornmeal!

Sit a spell and play a game of checkers!
SOMETHING FOR THE WHOLE FAMILY!

Located in the Renfro Valley Village

www.gristmillcountrystore.com
606-256-0821 • PO Box 60, Renfro Valley, Ky. 40473

STRANDED?

We'll have you rolling in no time!!

PLUS WE HAVE 0%* APR FINANCING AVAILABLE! up to 60 months!

<p>2002 DODGE DURANGO 4x4 4.7 Liter V-8 Engine Tow Package AM/FM CD Player</p> <p>List Price: \$30,160 Sale Price: \$23,490</p>	<p>2002 DODGE DAKOTA 4x2 3.9L V-6 Engine, Cloth, Bucket Seats Tilt Steering Wheel</p> <p>List Price: \$17,005 Sale Price: \$12,490</p>	<p>2003 NISSAN MAXIMA SE's</p> <p>Starting at \$279 Month</p>	<p>NEW 2002 NISSAN SENTRA GXE AC, PW, PL, CD, Keyless Entry</p> <p>Only \$149 Month</p>
<p>2002 DODGE 1500 4x4 QUAD CAB 4.7 Liter V-8 Engine, Tow Package, Cruise, Tilt, Chrome Wheels</p> <p>List Price: \$29,185 Sale Price: \$22,990</p>	<p>2002 JEEP GRAND CHEROKEE 4X4 Laredo Convenience Group Aluminum Wheels</p> <p>List Price: \$29,495 Sale Price: \$23,990</p>	<p>NEW 2002 NISSAN ALTIMA 25S Auto, AC, CD, PW, PL, Cruise, Keyless Entry</p> <p>Only \$219 Month</p>	<p>2002 NISSAN XTERRA 4X4 AC, PW, PL, CD, Sport Package, Utility Package</p> <p>Only \$239 Month</p>

DON MARSHALL CHRYSLER *As good as it gets!* **DON MARSHALL NISSAN**

716 N. Hwy. 27, Somerset, Ky. (606) 678-8178 1-800-249-7253

*ALL REBATES ASSIGNED TO DEALER. DISCOUNTS ON SELECT VEHICLES. INTEREST RATES SUBJECT TO CREDIT APPROVAL. FARM BUREAU REBATES INCLUDED IN ALL DODGE PRICING. ALL PYMTS BASED ON 60 MO. LEASE W/19500 CASH OR TRADE EQUITY AND 1ST PAYMENT DUE AT LEASE INCEPTION. PAYMENTS EXCLUDE TAX. ON FINANCING ON SELECT VEHICLES.

Agricultural News

By Warden Alexander, FSA Director

County Committee Monthly Meeting

The Rockcastle County Farm Service Center (C) will hold its monthly meeting open to the public the first Thursday of each month beginning at 8:00 a.m. The meeting will be at the Rockcastle County FSA Office located in the USDA Service Center on Hwy. 150 in Mt. Vernon. The next meeting is scheduled for Thursday, September 5.

The COC members are vital to the day-to-day operations of FSA. The COC members help FSA as the local level by deciding the kind of programs their counties will have and how they will operate. FSA committee operate within official regulations designed to carry out Federal laws and applying their judgement and knowledge to make decisions.

County Committee Election Coming Soon

As of August 1st the local FSA office began accepting nominations for the upcoming election to be held December 2, 2002.

Committee members are a criti-

cal component of the day-to-day operations of FSA. The COC members help FSA farm programs at the local level. Farmers who serve on committees help decide the kind of programs counties will have and how they will run. They make FSA agricultural programs fit the needs of local producers.

Nomination forms must be received in the local FSA office by October 28, 2002.

Apple Growers Assistance Program

The U.S. Department of Agriculture announced sign-up for the 2000 Apple Market Loss Assistance Program (AMALP-II) began April 29th. AMALP-II will provide payment to help offset economic losses due to low prices in the US apple market. Growers will receive a payment per pound for their 2000 crop apple production, and they will be paid on a maximum of 5 million pounds per separate apple operation.

To receive cash payments, eligible apple producers must:

1. have produced apples during

the 2000 crop year.

2. not have received compensation from any other federal program, other than crop insurance, for the same market loss and

3. apply for cash during the application period for each apple operation.

The deadline for AMALP-II applications will be announced at a later date.

Power of Attorney Forms

The Farm Security and Rural Investment Act of 2002 (the Act) provides multiple new programs, options and responsibilities that are significantly different from those provided under the AMTA or other programs enacted before 1996. The new programs, options and responsibilities authorized under the Act will have a significant economic impact on producers. With these new programs the FSA-211, Power of Attorney, has been revised as of July 25, 2002.

Therefore, all non FSA power of attorney (not an approved FSA 211 form) forms on file are not valid for any program authorized under the ACT for the 2003 crop year.

Grantors must file the FSA 211 dated 7-25-02 to appoint an attorney-in-fact to act on their behalf for FSA and CCC programs.

Detailed information shall be available with forthcoming directives of FSA.

Loans For Horse Breeders

Horse breeders that suffered losses due to the mare reproductive loss syndromes (MRLS) in any year 2000, 2001 or 2002 and generated more than 70 percent of their income from breeding, boarding, training or selling horses may qualify for low-interest loan. Applications must be filed by the deadline of September 30, 2002.

Warehouse Designation

Producers that did not designate their burley tobacco quota to a buying point during the initial designation period, which ended on August 1st, must wait until the first regular redesignation period. Producers will be limited to designate for the farm one time during each regular redesignation period. Therefore, if a farm has multiple tenants which will market tobacco at separate buying points, the farm operator will need to designate for all those tenants at the same time.

September 30-October 4, 2002 with card effective October 14, 2002.

October 28-November 1, 2002 with card effective November 11, 2002.

December 02-December 06, 2002 will card effective December 16, 2002.

December 27-January 3, 2003 with card effective January 13, 2003.

Rural Development (Housing)

Rural Development (low-income housing) is regularly scheduled to be in the Rockcastle County FSA Office on the second Tuesday of each month. The next day scheduled for RD is Tuesday, September 10th.

The main office is located in Richmond, at 2150 Lexington Road, Suite C and the phone number is 859-624-1980 ext. 4.

Office Closed

The Rockcastle County FSA Office will be closed Monday, September 2nd, for Labor Day. The office will reopen Tuesday, September 3rd at 7:30 a.m.

Important Program Dates

August 31, 2002 - Final date to provide verifiable documentation of acreage and yields.

September 30, 2002 - Deadline to sign-up for Horse Breeder Loan.

October 1, 2002 - Sign-up for DCP crop year 2002 and 2003 begins.

Sign-up Apple Market Loss Assistance Program continues.

Farm Storage Facility Loan Program sign-up continues.

Conservation Reserve Program sign-up continues.

The US Department of Agriculture

prohibits discrimination in all its programs and activities on the basis of race, color, national origin, gender, religion, age, disability, political beliefs, sexual orientation, and marital or family status. (Not all prohibited basis apply to all programs.) Persons with disabilities who require alternative means for communication of program information (braille, large print, audiotape, etc.) should contact USDA's Target Center at 202-720-2600 (voice and TDD).

To file a complaint of discrimination, write USDA, Director, Office of Civil Rights, Room 326-W, Whitten Bldg., 14th and Independence Ave. SW, Washington, DC 20250-9410 or call (202)720-5964 (voice or TDD). USDA is an equal opportunity provider and employer.

Unlimited Fish Catch • Lighted for Night Fishing

Catch all the fish you can for \$10 - 10 hours

Friday, August 30th - Monday, September 1st

Mayapple Twin Pay Lakes in Conaway

8 miles north of Renfro Valley, 7 miles south of Berea on US 25. Turn across from Bies Jays Grocery/Oilts, go across railroad tracks, follow road always bearing to your left. 1 mile from US 25.

Lakes stocked every Friday

Notice • Notice • Notice

Governor Paul E. Patton

will be in Rockcastle County Wednesday, September 4th at 1:30 p.m. at the Rockcastle Courthouse

Everyone is invited to attend and speak to Governor Patton

Has your phone been DISCONNECTED?
Get to the nearest phone and call (800) 556-2879 we can help.

\$39.95 Per Activation
Plus Fees & Taxes

FREE ACTIVATION

- No Credit Checks
- No Contracts
- No Deposits
- No Hassell of Past Due Bills

Also Available...

- Caller Id
- Call Waiting
- Non-Published Number
- Call Forwarding
- Three-way Calling

Authorized Agent:
Walnut Grove Systems Inc.
4458 S Highway 27 • Somerset, Kentucky
(606) 677-2888 or (800) 556-2879
Monday-Friday 9 AM to 6 PM Saturday 9 AM to 3 PM

TOYOTA OF SOMERSET

606-679-1601 4195 S. HWY. 27, SOMERSET, KY 42503 1-800-859-8761

PREOWNED VEHICLES

 88 Toyota Camry LE. 20 Camrys to choose from starting at \$8,900.	 88 Buick LeSabre Limited. Leather, loaded, all buttons, etc. condition. \$12,900.	 01 Buick Century. V-6, auto, loaded. NEW ARRIVAL.	 87 Chevy Conversion Van. Captain's chairs, dual AC, loaded. \$3,500.	 97 Chevy Silverado 4x4. Leather, X-cab, with conversion package. Low, low miles. \$16,900.	 00 Corolla to choose from starting at \$5,500.
 88 Chevy Silverado 4x4 Xcab. V-8, auto, loaded, excellent condition. \$18,900.	 00 Chevy Blazer 4x4. Auto, air, local trade. \$16,450.	 99 Chrysler Sebring LXI. Convertible, low miles, leather, excellent condition. \$16,700.	 99 Dodge Durango 4x4. Auto, SLT package, with leather, one owner. \$17,800.	 98 Ford Explorer 4x4. Auto, all loaded. \$4,900.	 94 Ford F-150 Xcab. V-8, auto, choco-choo conversion pkg, color 48,000 miles. \$19,900.
 98 Ford Mustang. V-8, auto, convertible, leather, low-low miles. \$16,900.	 00 Ford Taurus SE. V-6, auto, loaded. \$11,900.	 00 Ford Taurus SE. V-6, auto, loaded. \$10,900.	 96 Jeep Cherokee. 6-Cyl., auto, local trade, 4x4. \$7,900.	 97 Jeep Wrangler Sahara Pkg. 4x4. 6-Cyl., auto. \$14,900.	 97 Jeep Wrangler. 6-Cyl., auto, air, 44, local trade. \$10,900.
 98 Jeep Cherokee 4x4. 6-Cyl., auto, like new, NEW ARRIVAL.	 99 Lincoln Towncar. Leather, all buttons, local trade, low miles. \$3,000.	 99 Lincoln Continental. Leather, loaded, low miles. \$17,900.	 92 Mercury Villager Minivan. Leather, 5-Dr., all equipment. NEW ARRIVAL.	 98 Nissan 4x4. 5-Spd. air, local trade, like new. NEW ARRIVAL.	 01 Nissan Pathfinder SE. Leather, roof, all boys, excellent condition. \$22,900.
 99 Pontiac Grand Prix SE. V-6, auto, loaded. \$11,900.	 00 Suzuki Grand Vitara. Extended. V-6, auto, low miles. NEW ARRIVAL.	 96 Toyota Tacoma 4x2. 5-Spd. Air. \$5,990.	 2000 Toyota X-Cab Prunner. Auto, 4-Cyl. NEW ARRIVAL.	 00 Toyota Tacoma 4x4. Cyl., auto, air, one owner. \$16,900.	 01 Toyota Tacoma 4x4 X-cab. One owner, loaded. \$17,900.
 99 Toyota Rav4. Auto, air, all buttons. \$15,900.	 00 Toyota Sienna. NEW ARRIVAL.	 00 Toyota Sienna Van LE. 4 Captain's chairs. One owner. \$20,900.	 98 Toyota Avalon. Leather, roof, wheels, loaded. \$7,950.	 00 Toyota Avalon XLS. Loaded, like new, low miles. NEW ARRIVAL.	 94 Toyota Camry LE. Low miles, local trade. \$6,900.
 97 Toyota Camry LE. Auto, air, wheels, low miles. NEW ARRIVAL.	 98 Toyota Camry LE. Roof, spoiler, low miles. \$11,900.	 01 Toyota Celica GT. auto, air, spoiler, moon roof, with all. \$17,900.	 97 Toyota Avalon XL. Leather, loaded. \$12,900.	 94 Toyota Camry LE. Low miles, local trade. \$6,900.	 99 Toyota Camry LE. Auto, air, loaded. \$7,950.
 97 Toyota Camry LE. Auto, air, wheels, low miles. NEW ARRIVAL.	 01 Toyota Corolla GT. Auto, loaded, local trade. \$5,500.	 99 Toyota Corolla. Auto, air, all buttons, loaded. \$9,950.	 99 Toyota Corolla. Auto, air, loaded. \$10,900.	 99 Toyota Corolla LE. Auto, air, loaded. \$11,900.	 00 Toyota Corolla LE. All buttons, loaded. \$11,900.
 00 Toyota Solara. 4-Cyl., auto, low miles, loaded. \$16,900.	 02 Toyota Prius Hybrid. Gas & battery powered. \$16,900.	 00 VW Beetle GLS. Auto, air, leather, like new \$14,900.	 94 VW Jetta. Auto, loaded, air. \$4,000.	 98 Ford Taurus SE. V-6, auto. 38,000 miles. \$8,950.	 97 Mercury Mountaineer. 4x4, auto, loaded. NEW ARRIVAL.

*PLUS A LICENSE WITH APPROVED CREDIT

GET THE FEELING
*PLUS A LICENSE WITH APPROVED CREDIT

Rockcastle County Financial Statement

For Fiscal Year 2001-2002

Rockcastle County

General Fund Disbursements

FINANCIAL STATEMENT

ROCKCASTLE

COUNTY

FISCAL YEAR TO DATE

JULY 1, 01 THRU JUNE 30, 2002

Instructions: This statement is a cumulative quarterly report. This report is required pursuant to K.R.S. 68.360 and is due following the end of each quarter. Report each fund separately. Include investments in Total Receipts and Cash Balance. Forward the report to: The Kentucky Department of Local Government, State Local Finance Office, 1024 Capital Center Drive, Suite 340, Frankfort, KY 40601.

SUMMARY

FUND	01 GENERAL FUND	02 ROAD FUND	03 JAIL FUND	04 LGEA FUND	RYAN DEV FUND	FORESTRY FUND	911 FUND	TOTAL ALL FUNDS
Total Receipts To Date	1,008,851.98	1,489,586.12	975,380.62	59,339.65	63,196.10	2,323.66	233,773.65	CONTINUED
Total Claims Allowed	928,459.29	1,350,065.04	855,379.09	51,681.92	34,403.14	1,708.00	165,686.05	
Cash Balance	80,392.69	79,521.08	120,009.53	7,657.98	28,794.96	615.66	67,077.59	

RECONCILIATION

(Cash Balance Shown in Summary Must Equal Cash Balance Shown in Reconciliation)

FUND	01 GENERAL FUND	02 ROAD FUND	03 JAIL FUND	04 LGEA FUND	RYAN DEV FUND	FORESTRY FUND	911 FUND	TOTAL ALL FUNDS
Bank Balance	70,955.42	92,788.83	120,055.39	16,556.60	28,794.96	615.66	67,150.12	CONTINUED
Plus Deposits In Transit	18,431.59							
Less Checks Outstanding	9,167.05	13,596.15	8,218.33	8,898.57			72.53	
Other			8,467.48					
Cash Balance	80,319.96	79,192.68	120,334.54	7,658.03	28,794.96	615.66	67,077.59	

TO THE BEST OF MY KNOWLEDGE THE INFORMATION CONTAINED HEREIN IS ACCURATE AND COMPLETE.

(SIGNED) [Signature]
County Treasurer

8/12/02
Date

FINANCIAL STATEMENT

COUNTY

FISCAL YEAR TO DATE

JULY 1, 19 ___ THRU ___ 19 ___

Instructions: This statement is a cumulative quarterly report. This report is required pursuant to K.R.S. 68.360 and is due following the end of each quarter. Report each fund separately. Include investments in Total Receipts and Cash Balance. Forward the report to: The Kentucky Department of Local Government, State Local Finance Office, 1024 Capital Center Drive, Suite 340, Frankfort, KY 40601.

SUMMARY

FUND	01 GENERAL FUND	02 ROAD FUND	03 JAIL FUND	04 LGEA FUND	DES FUND	CSERP FUND	US DEPT OF JUSTICE FUND	TOTAL ALL FUNDS
Total Receipts To Date					654.21	130,077.55	548.54	CONTINUED
Total Claims Allowed					0.00	104,396.16	548.54	
Cash Balance					654.21	25,681.19	0.00	

RECONCILIATION

(Cash Balance Shown in Summary Must Equal Cash Balance Shown in Reconciliation)

FUND	01 GENERAL FUND	02 ROAD FUND	03 JAIL FUND	04 LGEA FUND	DES FUND	CSERP FUND	US DEPT OF JUSTICE FUND	TOTAL ALL FUNDS
Bank Balance					654.21	29,260.82	548.54	CONTINUED
Plus Deposits In Transit								
Less Checks Outstanding						3,500.22	548.54	
Other								
Cash Balance					654.21	25,680.60	0.00	

FINANCIAL STATEMENT

COUNTY

FISCAL YEAR TO DATE

JULY 1, 19 ___ THRU ___ 19 ___

Instructions: This statement is a cumulative quarterly report. This report is required pursuant to K.R.S. 68.360 and is due following the end of each quarter. Report each fund separately. Include investments in Total Receipts and Cash Balance. Forward the report to: The Kentucky Department of Local Government, State Local Finance Office, 1024 Capital Center Drive, Suite 340, Frankfort, KY 40601.

SUMMARY

FUND	01 GENERAL FUND	02 ROAD FUND	03 JAIL FUND	04 LGEA FUND	RYAN COUNTY DEV FUND	FAIRGROUNDS FUND	ANNUAL SHELTER FUND	TOTAL ALL FUNDS
Total Receipts To Date					2,705,765.12	20,688.26	35,800.00	6,726,005.46
Total Claims Allowed					2,604,216.16	13,461.82	24,448.39	6,175,463.61
Cash Balance					101,548.96	7,206.44	31,351.61	550,521.85

RECONCILIATION

(Cash Balance Shown in Summary Must Equal Cash Balance Shown in Reconciliation)

FUND	01 GENERAL FUND	02 ROAD FUND	03 JAIL FUND	04 LGEA FUND	RYAN COUNTY DEV FUND	FAIRGROUNDS FUND	ANNUAL SHELTER FUND	TOTAL ALL FUNDS
Bank Balance					101,958.46	7,236.11	31,351.61	567,996.72
Plus Deposits In Transit								18,491.59
Less Checks Outstanding					409.49	29.67		44,520.55
Other								8,467.48
Cash Balance					101,548.96	7,206.44	31,351.61	550,445.24

35481 K.U. Company	383.15
35482 T. Vincent, salary	48.22
35483 J.T. Burdette, salary	753.23
35484 K. Robinson, salary	173.70
35485 S. Smith, Sheriff, office acct.	110.00
35486 J.T. Burdette, office rental allow.	120.16
35487 J. Holbrook, salary	478.70
35488 J. Bradley, salary	381.57
35489 B. McKinney, salary	445.14
35490 F. Mullins, J., salary	408.47
35491 J.D. Bullock, salary	456.47
35492 A.R. Mullins, mgt. for 6/01	188.88
35493 Rock. Amb. Serv., mo. prog. sup.	2,682.17
35494 H. Farthing, salary	702.63
35495 B. Carlotts, salary	3,254.87
35496 Waddle & Reed Financial emp. w/h	200.00
35497 Rock Co. Ret. Fund	1,252.38
35498 Rock. SS Fund	2,504.80
35499 Ky. State Treas.	402.75
35500 Rock. Def. Comp.	83.50
35501 City of Mt. Vernon, ptr tax	48.20
35502 Ky. State Treas.	200.00
35503 K.U. Co., library elec.	129.43
35504 Mt. Vernon Water, library	78.49
35505 Verizon Long Distance, sheriff	10.53
35506 Verizon, courthouse	916.82
35507 Postmaster, stamps	34.00
35508 Juanita Dorris, elec. comm.	660.00
35509 Norma Houk	192.00
35510 LightYear Comm.	84.41
35511 Bank One, boiler princ.	298.37
35512 CVOS, c/o off. sup.	278.87
35513 Worksite Solutions, ptr w/h	32.48
35514 Simplex Time Recorder	508.00
35515 Appliance Service Center	100.75
35516 M.J. French, reimb.	13.75
35517 Mt. Vernon Oil & Tire, acct.	398.19
35518 Mt. Vernon Signal	320.00
35519 Adams Feed Supply, dog food	19.98
35520 Mt. Vernon Water, courthouse	1,184.79
35521 Cox Hdw.	71.99
35522 Mt. Vernon Auto	245.18
35523 Rock Co. Sheriff Dept., elec. comm.	80.00
35524 Charles Saylor, Bd. of Assessment	100.00
35525 N. Meadows, Bd. of Assessment	100.00
35526 Dollar Gen.	65.00
35527 Quill	86.98
35528 Jack's Hdw.	9.99
35529 Unily, dog warden pager	10.95
35530 Broadhead Water	84.25
35531 A.R. Mullins, salary	620.25
35532 M.J. French, wages	504.13
35533 M.J. French, wages	398.02
35534 R. Thompson, wages	650.03
35535 A.E. Cromer, wages	302.45
35536 J.B. Clontz, wages	340.89
35537 Don Bradley's Garage	1,981.61
35538 Rock Co. SS Fund	841.53
35539 Bee Garbage, garbage removal	399.80
35540 Durocon	20.00
35541 Discount Office Prod.	39.50
35542 Dell Gov't. Leasing	117.52
35543 Postmaster	34.00
35544 Kenway	798.13
35545 Lowe's	472.07
35546 So. Ky. Communications	454.65
35547 Anadi Leasing, copier instalment	976.00
35548 Ky. Assoc. of Counties, dues	900.00
35549 Republic Industries	244.00
35550 D-Elevator Co.	568.98
35551 Norma Houk, tax bills (co. share)	2,712.60
35552 Phil Clere Co.	1,001.59
35553 Bluegrass KESCO	300.00
35554 Cumberland Valley Area Dev. District, dues	2,298.42
35555 Cumberland Electric	2,025.25
35556 Somerset Lawn & Garden	152.91
35557 Spare Parts & Equip.	507.74
35558 Rock Co. Sen. Citizens Program	200.00
35559 CTS, acct.	163.41
35560 Rush's Steel & Fab.	190.00
35561 Conder's Service Center	720.90
35562 Hysinger Carpet	1,409.42
35563 Insulated Roofing Center	10,750.00
35564 M. Kidwell, salary	501.19
35565 R. Thompson, salary	759.44
35566 A.E. Cromer, salary	825.94
35567 A.R. Mullins, salary	676.14
35568 M.J. French, salary	637.73
35569 T. Vanzant, salary	48.22
35570 J.T. Burdette, salary	753.23
35571 K. Robinson, salary	188.40
35572 S. Smith, Sheriff	110.00
35573 J.T. Burdette, office rental allow.	120.16
35574 J. Holbrook, salary	0.00
35575 J. Bradley, salary	381.57
35576 B. McKinney, salary	445.14
35577 F. Mullins, salary	409.47
35578 J.D. Bullock, salary	456.47
35579 A.R. Mullins, salary	202.40
35580 Rock. Amb. Serv., mo. prog. sup.	2,682.17
35581 H. Farthing, salary	750.00
35582 B. Carlotts, salary	3,254.87
35583 D. Coyle, salary	537.86
35584 B. Bishop, Jr., salary	737.51
35585 J. B. Clontz, salary	376.27
35586 Rock. SS Fund	4,352.10
35587 S. Smith, Sheriff	474.34
35588 Ky. State Treas.	897.37
35589 Conesco Ins. Co., deduct.	70.85
35590 Rock. Retirement Fund	2,336.30
35591 KACO U.I. Fund	2,554.55
35592 Waddle & Reed Financial	200.00
35593 Ky. State Treas.	575.00
35594 Worksite Solutions	90.82
35595 Rock. Def. Comp.	276.29
35596 KACO Work Comp. Fd.	8,502.49
35597 KACO All Lines Fund	8,841.24
35598 Rock. Amb. Serv.	14,107.88
35599 Postmaster	34.00

01 General Fund

Acct. Code	Description	Original Budget Estimate	Amend-ments	Received This Quarter	Total Received To Date
4101	Real Property Taxes	171,000	7,783.00	14,322.94	183,152.88
4102	Personal Property Taxes	1,000			0.00
4103	Motor Vehicle Property Taxes	45,500	4,303.00	22,399.84	56,602.52
4104	Delinquent Taxes	5,000		3,374.13	7,799.00
4120	OMITTED TAXES	5,000		629.68	2,755.48
4137	INSURANCE TAX	265,000	29,671.00	79,914.80	313,901.52
4121	ADVERTISING COSTS	600		1,226.00	1,226.00
4130	BANK FRANCHISE	35,500	(3,803.38)		32,696.62
4131	SHERIFF FRANCHISE	25,000		5,599.66	24,926.87
4135	DEED TRANSFER	26,500	(7,945.00)	9,335.83	23,215.14
4204	FED. EMPLOYMENT	9,800	6,341.00		16,141.00
4302	CO. CLERK EXCESS FEES	17,600	(4,900.00)		12,999.46
4401	OCUP. LICENSE	1,000		692.38	1,475.20
4417	CABLE TV. FRANCH	10,300		2,721.35	10,228.62
4520	ELECTION REIMB.	2,805			0.00
4521	BO. OF ASSESS.	200	(50.00)	200.00	350.00
4522	LEGAL PROCESS	105			106.69
4523	DOG LICENSES	50	126.50	88.30	176.50
4530	SHERIFF BOND REF.	175			0.00
4532	ADMIN OFFICE OF CTS	78,000	14,128.00	23,203.95	92,128.00
4546	WEST. ROCK. WATER ASSO	24,775		12,383.15	24,774.59
4611	EWS GRANT	16,000			0.00
4731	MISC. RECEIPTS	1,000		1,744.41	2,506.32
4801	INTEREST INCOME	2,000		537.14	2,410.14
4304	EXCESS FEES SHERIFF		7,679.21		7,679.21
4799	REFUNDS		6,700.00		6,700.00
4726	INS. PROCEEDS		10,813.05	5,688.05	10,813.05
4510	STATE GRANT	104,500		3,890.00	108,390.00
4542	EWA REIMB.	5,000		2,083.35	2,500.02
4546A	REIMBURSE-LIBRARY DIST		15,000.00		15,000.00
4901	Prior Year Carryover *	876,220	85,816.78	189,937.99	956,045.12
49		10,000	44,305.86		54,305.86
4909	Transfers Out	(6,000)	49,000.00	14,000.00	109,000.00
4910	Transfers In				60,000.00
4911	Borrowed Money				47,500.00
4912	KACO LEASING TRUST	880,230			47,500.00
	Total Receipts	880,230	128,622.64	135,979.99	1,008,651.98

35600 N. Houk, Clerk	1,190.37	35655 Postmaster	34.00
35601 Rock. Retirement Fund	1,520.53	35656 S. Smith, Sheriff	110.00
Total checks written 7/01	\$114,743.86	35657 J. T. Burdette	120.16
		35658 Rock. Ambul. Serv., prog. sup.	2,682.17
August 2001		35659 Postmaster, 10,000 stamps	3,400.00
35602 VOID		35660 Rock. Co Fiscal Court, payroll	18,324.69
35603 Mt. Vernon Oil & Tire	423.95	35661 N. Houk	521.20
35604 Dollar General	25.00	35662 S. Smith, Sheriff	432.10
35605 Lumber King	203.52		
35606 Mt. Vernon Pkg. & Elec.	277.52	Total Gen. Fund checks 8/01	\$84,274.36
35607 CTS	182.20		
35608 CVOS	73.33	September 2001	
35609 Cox Hdwe.	1.55	35663 Postmaster, tx. env. postage	1,530.00
35610 Specialty Prod.	885.80	35664 N. Houk, emp. pr. ss	711.73
35611 Berea Discount Carpets	555.20	35665 East Ky. Corp., annual dues	2,072.75
35612 Jack's Hdwe.	1.67	35666 Kenway	438.95
35613 Appliance Serv. Center	12.75	35667 Kwik Page/Cell One	20.00
35614 Walmart	225.78	35668 Bank One, boiler prin. & int.	299.16
35615 National City Bank, DES Princ.	211.75	35669 Rockcastle Safe & Lock	189.70
35616 K.U. Co. Liv/Head, annex	3,458.73	35670 Lowe's	129.47
35617 BEE Garbage	304.80	35671 Fast Pace Computer Ptg.	660.00
35618 Unity	10.95	Sheriff's tax envelopes	16.45
35619 K.U. Co., library	164.58	35672 Appliance Serv. Center	24.70
35620 Parsons GAS	554.14	35673 Mt. Vernon Signal, fin. stmt.	2,835.00
35621 Div. of Surplus	730.00	35674 Mt. Vernon Water, annex	48.06
35622 Bluegrass KESCO	600.00	35675 Mt. Vernon Oil & Tire	139.02
35623 KWIK Page	59.90	35676 Mt. Vernon Oil & Tire	373.26
35624 Mountain Serv. Co.	928.80	35677 Cox Hdwe.	59.08
35625 KACO All Lines Fund	5,894.17	35678 CVOS	88.93
35626 Co. Employees Retirement	193.59	35680 Mt. Vernon Pkg. & Elec.	520.91
35627 Bank One	298.28	35681 K.U. Co.	138.40
35628 Hiatt's, pkg. tape	11.98	35682 K.U. Co.	3,259.00
35629 D-C Elevator Co.	162.00	35683 BEE Garbage	259.80
35630 Mt. Vernon Signal	125.00	35684 Duromco	10.00
35631 Mt. Vernon Water	69.98	35685 National City Bank, DES prin: & int. 182.93	
35632 Mt. Vernon Water	218.20	35686 Verizon, ethouse phones serv.	1,100.14
35633 Singleton & Assoc.	1,061.89	35687 Quill	46.72
35634 Stab. Treas.	261.80	35688 Madison Termite	400.00
35635 VOID		35689 Brodhead/Valley	130.11
35636 Kenway	512.69	35690 Cumberland Water ADD, dues	2,298.42
35637 Verizon	1,049.35	35691 Anna R. Mullins, reimb.	19.58
35638 Anadi Leasing	488.00	35692 Ky. State Treas.	2,073.00
35639 Phil Clore Co.	254.97	35693 Market Advertising	438.08
35640 Brodhead Water	86.13	35694 Juanita Davis, elec. comm.	60.00
35641 J. & Bavis, elec. comm.	60.00	35695 Norma Houk, deed	222.50
35642 Rock Co. Sheriff Dept.	60.00	35696 Anadi Leasing	488.00
35643 N Houk, elec. cont/meds	397.00	35697 Weetek, Inc.	244.18
35644 Randall Durham Greenhouse	180.00	35698 D-C Elev. Co.	191.70
35645 Dell Gov't. Leasing	117.09	35699 Phil Clore Co.	757.10
35646 Central Bank & Trust, annex	13,915.00	35700 Design & Service	82.00
35647 Walter Gilbert, contract labor	500.00	35701 Lumber King	475.58
35648 Glenn Miller, heating/cooling	250.00	35702 CTS	204.27
35649 Deluxe Business Forms	98.44	35703 Dollar General	33.00
35650 Lanza Union	15,000.00	35704 Kaco's Hdware	65.33
35651 Sen. Citizens, util. support	4,000.11	35705 Bobby Bishop, Jr., reimb.	5.50
35652 Fiscal Court, payroll acct.	2,655.16	35706 Mt. Vernon Pkg. & Elec.	1,158.98
35653 B. Bishop, Jr., EMA conf.	361.00	35707 Ky. Co. Judge/Exec. Assoc. dues	660.00
35654 Cumberland Valley ADD	2,298.42		

02 Road Fund

Acct. Code	Description	Original Budget Estimate	Amend-ments	Received This Quarter	Total Received To Date
4205	NATL. FOREST RECEIPTS	2,000	12,007.80		14,007.80
4510	PRIDE GRANT	20,000	40,256.73		60,076.16
4514	Transportation Cabinet Grants				
4518	Truck License Distribution	195,500	(20,744.74)		174,755.26
4517	Drivers License Refund	1,490	49.75		1,539.75
4518	County Road AM	700,000		68,570.00	663,903.00
4699	OTHER CHARGES FOR SYS:	1,100			837.60
4727	REIMBURSEMENT	1,000			0.00
4542	FED DES/EHA		4,514.02		4,514.02
4731	MISCELLANEOUS REC.	5,000		1,696.98	3,906.46
4726	INS. PROCEEDS			3,538.65	3,538.65
4801	INTEREST INCOME	4,000		1,023.66	3,627.84
4901	Prior Year Carryover *	990,000	36,083.56	74,829.29	920,798.54
49					19,836.58
4909	Transfers Out				(6,000.00)
4910	Transfers In		49,000.00	14,000.00	109,000.00
4911	Borrowed Money				480,000.00
4912	KACO LEASING TRUST				480,000.00
	Total Receipts	990,000	36,083.56	584,920.14	568,829.29
	Total Receipts	990,000	36,083.56	584,920.14	1,489,586.12

03 Jail Fund

Acct. Code	Description	Original Budget Estimate	Amend-ments	Received This Quarter	Total Received To Date
4510	STATE GRANT	12,200	200.00		12,400.00
4539	Jail Operation Pay (allowment)	75,679		19,878.50	79,475.28
4534	Jail Medical Allowment	5,022	121.48		5,143.48
4535	Court Costs, Jail Operation	15,000		3,744.12	13,724.12
4538	Intercounty Prisoner Contracts		9,430.00	775.00	9,430.00
4537	Controlled Intake Prisoners	619,794		184,444.62	755,942.61
4538	DUII Service Fee	7,000		1,924.26	6,508.96
4543	Miscellaneous Intergovernmental				
4554	Undetained Bail Fees				
4555	Community Service Prisoner Pym't				
4558	Juvenile Housing				
4557	Class D Felon Housing				
4702	TELEPHONE COMMISSIONS	12,000		4,140.35	15,520.31
4818	Work Release Program	2,000	1,657.00	1,934.00	4,591.00
4731	MISC. RECEIPTS	2,000	5,577.70	2,739.00	9,314.70
4626	Home Incarceration Program				
4833	Jail Bond Acceptance Fees	1,000	660.00	500.00	1,930.00
4801	INTEREST INCOME	3,500		535.22	1,877.50
4901	Prior Year Carryover *	755,195	17,646.18	220,689.23	955,277.98
49		10,000	69,100.24		79,100.24
	Total Receipts	765,195	86,746.92	220,689.23	975,389.62

04 LGCA Fund

Acct. Code	Description	Original Budget Estimate	Amend-ments	Received This Quarter	Total Received To Date
4527	Coal Severance				
4528	Coal Impact	25,810	9,324.17	9,324.17	36,644.73
4528	Mineral Severance	27,025	8,226.63	5,801.60	18,798.37
4901	INTEREST INCOME	1,000			0.00
4731	MISC. RECEIPTS				20.00
4901	Prior Year Carryover *	53,835	1,097.54	15,125.77	55,463.10
	Total Receipts	53,835	4,974.29	15,125.77	59,339.85
35708	Carter's Market, ice	8.00			373.35
35709	Rock Co. Sen Cit. Pgm.	200.00			373.35
35710	PVA Fund, contrib.	3,650.75			500.00
35711	Postmaster, 2 rolls stamps	68.00			17,188.40
35712	Bluegrass Kesco	300.00			130.86
35713	Light/Year Comm. - chouse phones	100.53			150.86
35714	Dell Gov't Leasing	45.86			298.08
35715	Jones & Ritchie, audit	6,500.00			127.31
35716	Rock Co. Fiscal Ct., p/r fund	2,783.35			164.01
35717	Rock Co. Fiscal Ct., p/r fund	4,670.08			144.34
35718	Rock Co. Fiscal Ct., p/r fund	1,200.00			10.95
35719	Rock Co. Sheriff Dept., reimb	2,500.00			20.00
35720	Postmaster, 1 roll stamps	34.00			1,181.41
35721	Rock Co. Fiscal Court, p/r fund	113.80			3,020.80
35722	Shirley Smith, sheriff	180.00			1,240.13
35723	Jeffrey T. Burdette, off. rental allow	120.16			1,449.88
35724	S. Smith, Sheriff, emp. pr. ss				373.35
35725	Rock. Amb. Serv., mo. prog. sup.				2,682.17
35726	J. Clontz, CPA, p/r serv.				500.00
35727	Fiscal Court, p/r fund				17,188.40
35728	National City Bank, prin. & int.				182.97
35729	K.U. Co.				130.86
35730	Bank One, boiler prin. & int.				298.08
35731	K.U. Co.				127.31
35732	Mt. Vernon Water				164.01
35733	Brodhead Water Works				144.34
35734	Unity				10.95
35735	Kwik Page/Cellular One				20.00
35736	Norma Houk, clerk, emp. pr. ss				1,181.41
35737	K.U. Co.				3,020.80
35738	Fiscal Court, p/r fund				1,240.13
35739	Fiscal Court, p/r fund				1,449.88

March 2002						
Ck#	Payee	Amount	Amount			
15563	Martin's Peterbilt	209.85	15687 Morris' Tire Disp.			
15564	Mt. Vernon Oil & Tire	4,246.61	15688 Rock. Co. Gen. Fund			
15565	Town & Country Chevron	368.25	15689 Rock. Co. Fiscal Cl.			
15566	Landon Farm Srv.	356.04	Total Expenditures for 09/01 \$142,906.42			
15567	Holt Equip. Co.	892.58	September 2001			
15568	Cook Bros.	3,702.45	Ck#	Payee	Amount	
15569	Cherokee Equip.	59.89	15690	Martin's Peterbilt	198.05	
15570	Flint On, work release	24.00	15691	Mt. Vernon Oil & Tire	143.05	
15571	H. Houk, rec. easements	2.00	15692	Bank One, garage princ.	1,238.28	
15572	Cox Hdwe.	111.40	15693	Morris Tire Disposal	1,847.50	
15573	Rock, Readymix	594.00	15694	Landon Farm Srv.	628.63	
15574	Hanson Aggreg. & bal.	38,128.07	15695	Appliance Srv. Ctr.	29.81	
15575	Elmo Greer's Sons, bal.	203,027.14	15696	Mt. Vernon-Signal, publishing	1,220.00	
15576	D.P. Trucking, bal.	8,552.50	15697	Mt. Vernon Water	27.02	
15577	Motion Indust.	180.25	15698	Roger's Starter Srv.	190.00	
15578	Mt. Vernon Auto	107.97	15699	Mt. Vernon Oil & Tire	1,786.47	
15579	Continental Research	138.79	15700	Cox Hdwe.	62.80	
15580	Govt. Excec.	7,890.00	15701	Hanson Aggreg.	5,423.16	
15581	KONDA	406.72	15702	Mt. Vernon Automotive	89.86	
15582	BEA Prod.	682.00	15703	BEE Garage	99.50	
15583	Turner Land Survey, bal.	4,162.50	15704	KONA Products	427.00	
15584	Aramark, acct.	1,709.99	15705	Verizon, garage phone	80.38	
15585	Dollar Gen.	235.50	15706	Norma Houk, deed	12.00	
15586	Parsley Tire	597.72	15707	Cellular One	161.57	
15587	Zee Med. Srv.	77.74	15708	Laurel Ridge Landfill	193.00	
15588	M.A. Walker Co.	1,194.44	15709	KACO All Lines Fd.	5,894.17	
15589	BEE Garage	308.50	15710	KACO Work Comp. Fd.	2,834.17	
15590	Jack's Hdwe.	47.08	15711	Cherokee Equip.	79.00	
15591	Rite Aid	37.85	15712	Myrtle J. Jones, grease rags	6.00	
15592	Whayne Supply	1,162.34	15713	Dollar Gen.	72.00	
15593	Don Bradley's Garage	130.00	15714	Landon Welding	59.13	
15594	Dabney Feed Supply	60.70	15715	J&S Tire	432.00	
15595	David's Tire	515.44	15716	Lumber King	1,121.84	
15596	J&S Tire	936.00	15717	Zee Srv. Co., first aid supp.	27.84	
15597	Scott Gross Co.	97.50	15718	Cook Bros. A/P	1,100.03	
15598	Morris Tire Disp.	326.50	15719	David's Tire	179.80	
15599	TSC	3,857.38	15720	Morgan Motor Srv.	45.00	
15600	Berge Farm Supply	8,836.05	15721	Aramark	688.78	
15601	Hydraulic Spec.	28.30	15722	Rite Aid	11.99	
15602	Independent Equip.	33.87	15723	Fleet One	929.77	
15603	Barnett's Auto Salvage	15.00	15724	Jack's Hdwe.	55.01	
15604	Livingston Market, PRIDE	127.90	15725	KU	209.70	
15605	Econo Sign	52.33	15726	M.A. Walker Co.	817.17	
15606	Westek	251.34	15727	Rock. Co. Fiscal Cl., retir.	1,500.33	
15607	Lawson Prod.	198.67	15728	Rock. Co. Gen. Fund	30,000.00	
15608	Lawson Welding	20.00	15729	Rock. Co. Fiscal Court, p/r	10,307.98	
15609	TK Landfill	27.00	15730	Rock. Co. Fiscal Court, share	800.00	
15610	Rock. Clinic	50.00	15731	Rock. Co. Fiscal Court, share	215.70	
15611	Laurel Ridge Landfill	1,204.80	15732	Rock. Co. Fiscal Court, p/r, SS	11,803.96	
15612	Leo Mink, work hose	55.12	101	Community Trust Bank, transfer funds		
15613	KACO All Lines Fd.	8,841.25	Citizens Bank Road Fund acct. to CTB	12,281.28		
15614	Foster Rebuilder's Inc.	36.00	102	Verizon	139.15	
15615	C&W Trucking	1,265.00	103	Cellular One	168.38	
15616	Lumber King	9,237.27	104	KU	163.17	
15617	B. Adams, payroll	678.36	105	Bank One	1,238.43	
15618	F. Barron, payroll	638.93	106	Mt. Vernon Water Works	20.85	
15619	G. Chesnut, payroll	784.89	107	Rock. Co. Fiscal Court, share	215.70	
15620	R. Chesnut, payroll	711.90	108	Rock. Co. Fiscal Court, retir.	1,323.55	
15621	O. Childress, payroll	714.26	109	VOID		
15622	D. Cromer, payroll	881.56	110	Rock. Co. Gen. Fund, transfer	15,000.00	
15623	K. Kirby, payroll	692.89	Total Expenditures for 09/01 \$113,123.54			
15624	D. Marier, payroll	459.42	October 2001			
15625	C. McClure, payroll	609.15	Ck#	Payee	Amount	
15626	L. Mink, payroll	750.53	111	Rock. Co. Fiscal Court, p/r	11,685.22	
15627	E. Renner, payroll	731.99	112	Bank One	90.25	
15628	J. Renner, payroll	633.40	113	Cox Hdwe.	15.29	
15629	B. Sower, payroll	657.11	114	Dollar Gen.	40.00	
15630	J. Holbrook, expense	0.00	115	Fleet One, work release	838.23	
15631	J. Bradley, expense	263.20	116	Dennys Wrecker Srv.	178.00	
15632	B. McKinney, expense	263.20	117	Mt. Vernon Signal, adv.	20.00	
15633	F. Mullins, expense	263.20	118	BEE Garage	99.50	
15634	J.D. Bullock, expense	263.20	119	Green Thumb, Inc., annual pmt.	250.00	
15635	Rock. SS Fund, SS & fed. w/h	3,016.79	120	Appliance Service Center	4.50	
15636	Conesco, pr deduct.	22.25	121	Sand's Garage	90.25	
15637	Ky. State Treas., pr w/h state tax	909.55	122	KRON Int. Trucks	16.45	
15638	Rock. Retirement Fd., share	2,514.40	123	Holt Equip. Co.	138.00	
15639	WorkSite Solutions, pr deduct	26.86	124	Brandels	137.02	
15640	Rock. Co. Def. Comp. EBI, share	215.70	125	Aramark	536.67	
Total Expenditures for 07/01 \$341,117.29		126	Lumber King	1,660.51		
		127	Cook Bros.	629.15		
		128	White Star Auto	291.59		
		129	Mt. Vernon Oil & Tire	1,665.18		
		130	Landon Farm Srv.	320.63		
		131	David's Tire Ctr.	91.16		
		132	Mt. Vernon Automotive	16.91		
		133	J&S Tire	840.00		
		134	Martin's Peterbilt	244.59		
		135	Parsley's Gen. Tire	630.93		
		136	Justice Shamrock Glass	406.68		
		137	Roger's Starter Srv.	145.00		
		138	Govt. Excec. Co., PRIDE	2,852.50		
		139	KACO Work Comp. Fd.	2,834.17		
		140	Rock. Co. Fiscal Cl., p/r & SS	13,929.73		
		Total Expenditures for 10/01 \$40,170.75		157	Whayne Supply	
		November 2001				
Ck#	Payee	Amount	Ck#	Payee	Amount	
15641	Fiscal Cl. Payroll Fund	11,206.88	258	J&S Tire	464.00	
15642	Radio Shack	2.99	259	Mt. Vernon Oil & Tire	2,254.24	
15643	Dollar Gen.	201.54	260	Cox Hdwe.	131.99	
15644	Town & Country Chev.	135.75	261	Parsons Gas	209.29	
15645	Cook Bros. A/P	1,301.74	262	Mt. Vernon Automotive	233.10	
15646	Aramark	353.32	263	Denny's Wrecker Srv.	80.00	
15647	Mt. Vernon Oil & Tire	1,820.20	264	Justice Shamrock Glass	275.98	
15648	Lawson Welding	7.965	265	Lawson Welding	85.00	
15649	Parisey Gen. Tire	1,275.62	266	Zee Srv. Co.	105.21	
15651	The Hose House	45.27	267	Cumberland Welders	46.95	
15652	Cumberland Welders	46.95	268	Mt. Vernon Plumbing	114.55	
15653	Lumber King	1,477.23	269	M.A. Walker LLC	812.89	
15654	Jack's Hdwe.	47.58	270	Don Bradley's Garage	167.96	
15655	Cox Hdwe.	52.39	271	Albert W. Carpenter, snow plow	140.00	
15656	David's Tire Ctr.	117.89	272	Bullock's Muller	10.00	
15657	Mt. Vernon Auto	65.89	273	Rock. Farm Supply, salt	42.00	
15658	Hydraulic Spec.	110.00	274	White Star A/P	90.00	
15659	Cherokee Equip.	343.00	275	Saf Ti Co.	124.93	
15660	D.P. Trucking	1,155.00	276	BEE Garage	99.50	
15661	Owens Alarms Pts.	44.46	277	Burdette's Hdwe.	16.95	
15662	Corbis Alarmator	382.00	278	Fleet One	950.38	
15663	Holt Equip.	225.76	279	Morris Tire Disp.	225.00	
15664	Brandels	19.15	280	Legor Snow Removal	490.00	
15665	Martin's Peterbilt	104.64	281	Rodger Livinlie, snow remov.	385.00	
15666	J&S Tire	698.00	282	Rock. Co. Fiscal Court, retir.	2,852.90	
15667	Landon Farm Srv.	65.80	283	Croucher Excav., snow remov.	400.00	
15668	Cellular One	176.59	284	Rock. Co. Fiscal Court, health	11,590.68	
15669	Motion Indust.	308.20	285	Aramark	425.08	
15670	Overall Supply	461.89	286	William Asher, refund culvert	121.15	
15671	Light/Year Comm.	10.58	287	Morris Tire Disp.	563.00	
15672	Verizon, garage phone	62.86	288	Rock. Co. Fiscal Court	10,033.35	
15673	Hanson Aggreg., bal.	5,570.17	289	Carlos McClure, reimb. CDL lic.	35.00	
15674	Elmo Greer's Sons	76,328.28	290			
15675	Mt. Vernon Water	69.57	291			
15676	Gripper's Inc.	431.76	292			
15677	Bank One, garage princ.	1,238.10	293			
15678	KU	201.85	294			
15679	M.A. Walker Co.	51.23	295			
15680	Fleet One, work release	165.99	296			
15681	Govt. Excec. Co.	2,000.00	297			
15682	BEE Garage	99.50	298			
15683	KACO Work Comp. Fd.	2,834.17	299			
15684	Rockcastle Clinic	40.00	300			
15685	Continental Research	291.59	301			
15686	Everett Renner, lumber	2,200.00	302			
			303			
			304			
			305			
			306			
			307			
			308			
			309			
			310			
			311			
			312			
			313			
			314			
			315			
			316			
			317			
			318			
			319			
			320			
			321			
			322			
			323			
			324			
			325			
			326			
			327			
			328			
			329			
			330			
			331			
			332			
			333			
			334			
			335			
			336			
			337			
			338			
			339			
			340			
			341			
			342			
			343			
			344			
			345			
			346			
			347			
			348			
			349			
			350			
			351			
			352			
			353			
			354			
			355			
			356			
			357			
			358			
			359			
			360			
			361			
			362			
			363			
			364			
			365			
			366			

February 2002
2068 Mt. Vernon Clinic 973.00
2069 US Food Service 9,477.57
2090 Taylor Produce 793.50
2091 Mt. Vernon Water Works 990.03
2092 Verizon South 10.02
2093 Appliance Service Center 48.78
2094 Cumberland Radiology PSC 107.88
2095 Dollar General 655.25
2096 Kenway Distributors, Inc. 1,189.59
2097 John Parsons, DMD 222.00
2098 Bob Barker Co. 605.25
2099 Rockcastle Co. Hospital 3,335.88
2100 Rockcastle Clinic 130.00
2101 Thompson Drug Downtown 123.29
2102 Kentucky Jailers Assoc. 250.00
2103 Cumberland Radiology PSC 164.00
2104 Hazard Fire and Safety 597.20
2105 James M. Stern, MD 282.00
2106 Youngs Pharmacy 1,902.60
2107 Madison Termitte 150.00
2108 Boyle Co. Regional 8,100.00
2109 Johns Repair 300.00
2110 Earthgrains 847.40
2111 Southern Belle 1,205.60
2112 Hilltop 113.00
2113 Walt Mart 247.99
2114 Appalachian Wireless 15.58
2115 Madison County Detention 1,500.00
2116 Charles Gray 367.12
2117 Town and Country Chevron 327.32
2118 Design and Service Computer 491.97
2119 TAC 250.00
Total Expenditures for 2/02 \$36,941.82

March 2002
2120 Mt. Vernon Clinic 1,544.00
2121 US Food Service 8,797.83
2122 Carter's Food Market 131.90
2123 Renee Barron 13.74
2124 Taylor Produce 242.20
2125 Mt. Vernon Water Works 1,123.45
2126 Verizon South 219.59
2127 CC Cox and Son Hdwe. 310.68
2128 Appliance Service Center 40.68
2129 Corbin Communications 60.00
2130 Wilmer Johnson, DMD 13.74
2131 John Parsons, DMD 577.00
2132 Rockcastle Hospital 2,068.58
2133 Rockcastle Clinic 70.00
2134 Saxauer 186.36
2135 James M. Stern, MD 54.00
2136 Youngs Pharmacy 1,617.93
2137 Boyle County Regional 5,100.00
2138 Earthgrains 764.50
2139 Southern Belle 1,022.60
2140 Hilltop Produce 224.00
2141 Pathology and Cytology 25.00
2142 Walt Mart Stores Inc. 70.50
2143 Appalachian Wireless 15.00
2144 Sharon Brown 58.54
2145 Town and Country Chevron 85.65
2146 Sheila Hays 13.74
2147 Price Valley 75.00
Total Expenditures for 3/02 \$24,556.17

April 2002
2148 Mt. Vernon Clinic 832.00
2149 US Food Service 9,395.47
2150 Carter's Food Market 57.06
2151 Taylor Produce 467.75
2152 Mt. Vernon Water Works 970.00
2153 Verizon South 195.79
2154 Appliance Service Center 1,228.40
2155 Dollar General 575.00
2156 Jack Hardware 92.22
2157 Kaco Unemployment 4,752.02
2158 Kenway Distributors 126.00
2159 John Parsons, DMD 542.00
2160 Bob Barker Company 99.61
2161 Rockcastle Hospital 608.00
2162 Rockcastle Sheriff Dept. 40.24
2163 Thompson Drug Downtown 184.92
2164 Cumberland Radiology PSC 386.00
2165 Youngs Pharmacy 729.47
2166 Earthgrains 506.20
2167 Southern Belle 1,068.00
2168 Walt Mart Stores Inc. 133.62
2169 Appalachian Wireless 15.46
2170 Town and Country Chevron 333.23
2171 Western Environmental 147.78
2172 The Medicine Shoppe 86.73
2173 Mt. Vernon Auto Inc. 11.32
Total Expenditures for 4/02 \$37,629.49

May 2002
2174 Mt. Vernon Clinic 293.00
2175 US Food Service 10,335.59
2176 Taylor Produce 230.40
2177 Mt. Vernon Water Works 2,180.39
2178 Verizon South 191.47
2179 CC Cox and Son Hdwe. 342.53
2180 Appliance Service Center 203.50
2181 Cumberland Valley Office 143.84
2182 Jack Hardware 49.86
2183 Kenway Distributors Inc. 165.97
2184 John Parsons, DMD 168.00
2185 Bob Barker Company 607.46
2186 Rockcastle Hospital 537.34
2187 Mountain Service Company 2,500.00
2188 Cumberland Radiology PSC 56.00
2189 Hazard Fire and Safety 402.00
2190 Postmaster 32.00
2191 Youngs Pharmacy 850.45
2192 Certified Service Center 413.20
2193 Earthgrains 1,657.97
2194 Southern Belle 1,122.70
2195 Walt Mart Stores Inc. 189.31
2196 Appalachian Wireless 15.23
2197 Charles Gray 105.00
2198 Town and Country Chevron 71.77
2199 Kentucky Drywall Dist. 60.17
Total Expenditures for 5/02 \$51,173.97

June 2002
2200 Mt. Vernon Clinic 705.00
2201 US Food Service 9,457.93
2202 Carter's Food Market 224.19
2203 Taylor Produce 317.80
2204 Mt. Vernon Water Works 44.46
2205 Verizon South 196.52
Total Expenditures for 6/02 \$22,800.88

2206 Dollar General 628.50
2207 Jacks Hardware 21.82
2208 Kenway Distributors, Inc. 187.85
2209 John Parsons, DMD 162.00
2210 Rockcastle Hospital 2,166.28
2211 Kenway Distributors Assoc. 225.00
2212 Youngs Pharmacy 1,183.42
2213 Boyle County Regional 3,400.00
2214 Earthgrains 503.40
2215 Southern Belle 1,160.79
2216 Hilltop Produce 268.78
2217 Pathology and Cytology 50.00
2218 Walt Mart Stores Inc. 1,069.98
2219 Appalachian Wireless 15.23
2220 Town and Country Chevron 142.50
2221 Sharon Taylor 64.37
2222 Williametta French 5500.00
2223 Betty Mink 13.94
2224 Elmer Robbins 20.92
Total Expenditures for 6/02 \$22,800.88

Rockcastle County Animal Shelter Grant Fund

April 2002
2100 Mt. Vernon Plumbing, acct. 9.30
1002 Frankie's Backlog, installation 4,700.00
Total Expenditures for 4/02 \$4,709.30

May 2002
1003 Jackson Energy, electric 2,184.00
1000 Jack's Hdwe., acct. 92.47
1001 Rock. Readymix, acct. 200.00
1002 Terry Morgan, acct. 1,664.00
1003 Chris Hansel, blocks 218.75
Total Expenditures for 5/02 \$3,369.22

June 2002
1004 Lumber King, acct. -3,360.77
1005 J. Barnett, acct. 1,500.00
1006 Rock. Readymix 2,784.60
1007 C. Hansel 3,707.25
1008 C. Hansel 3,965.50
Total Expenditures for 6/02 \$8,696.58

Rockcastle County Econ. Development Fund

July 2001
1232 Verizon, svc. 92.48
1233 Jackson Energy, lift station 49.19
1234 Verizon, lift station 45.70
Total Expenditures for 7/01 \$187.37

August 2001
1235 J&L Inc., mulch 96.00
1236 Verizon, svc. 89.71
1237 Jackson Energy, lift station 80.75
1238 Verizon, lift station 46.20
1239 Rock. Co. Ind. Auth., mowing 1,000.00
Total Expenditures for 8/01 \$1,312.60

September 2001
1240 Verizon Signal, adv. 152.00
1241 Verizon, lift station 131.09
1242 Cox Florist, tree 121.90
1243 Jackson Energy, lift station 39.30
1244 Verizon, lift station 45.87
Total Expenditures for 9/01 \$490.16

October 2001
1245 Rock. Co. Dev. Bd., mowing 1,000.00
1246 Rock. Co. Ind. Dev. support 8,300.00
Total Expenditures for 10/01 \$9,300.00

November 2001
1247 Verizon, lift station 158.21
1248 Jackson Energy, lift station 41.16
Total Expenditures for 11/01 \$197.37

December 2001
1249 Jackson Energy, lift station 41.35
1250 Verizon, lift station 46.74
1251 Verizon, acct. 173.69
Total Expenditures for 12/01 \$261.78

January 2002
1252 Jackson Energy, lift station 41.57
1253 Verizon, lift station 132.29
Total Expenditures for 1/02 \$173.86

February 2002
1254 Verizon, lift station 131.85
1255 Jackson Energy, lift station 40.62
1256 Ky. Music Hall of Fame, contrib. 1,250.00
Total Expenditures for 2/02 \$1,422.47

March 2002
1257 Jackson Energy, acct. 42.28
1258 Verizon, lift station 138.45
Total Expenditures for 3/02 \$180.73

April 2002
1259 W.J. & A.L. Henderson, install. 4,640.00
1260 D.W. & B.A. Henderson, install. 4,640.00
1261 J.R. Henderson, install. 4,640.00
1262 J & L Inc., mulch 153.00
1263 Verizon, lift station 414.32
1264 Jackson Energy, lift station 41.42
Total Expenditures for 4/02 \$14,528.74

May 2002
1265 Jackson Energy, lift station 41.53
1266 Verizon, lift station 132.44
1267 Ky. Music Hall of Fame, contrib. 5,000.00
Total Expenditures for 5/02 \$5,173.97

June 2002
1268 Jackson Energy, acct. 41.26
1269 Verizon, lift station 138.77
1270 Rock. Co. Ind. Dev., mowing -1,090.00
Total Expenditures for 6/02 \$1,180.03

1120 Ky. State Treas., w/h 50.00
1121 Ky. State Treas., w/h 62.33
1122 City of Mt Vernon, p/r tax 9.04
1123 AVTEx, system 253.60
1124 Quill, acct. 14,275.00
1125 Quill, acct. 296.11
1126 Wells Fargo Financial 58.25
1127 B. Roark, wages 891.02
1128 Rock. SS Fund, w/h 269.20
1129 Ky. State Treas., w/h 44.43
1130 Rock. Co. Ret., Fund 140.67
1131 Ky. State Treas., w/h 50.00
Total Expenditures for 7/01 \$18,274.83

August 2001
1132 Verizon, phone svc. 225.41
1133 Wells Fargo Financial 65.62
1134 B. Roark, wages 229.99
Total Expenditures for 8/01 \$521.02

September 2001
1135 Verizon, svc. 223.93
1136 Mt. Vernon Signal, adv. 210.00
1137 Wells Fargo Financial 65.62
1138 Ace Plumbing Repair, repairs 2,101.00
1139 Verizon, svc. 222.89
1140 City of Mt. Vernon, w/h 9.16
Total Expenditures for 9/01 \$2829.60

October 2001
1141 Wells Fargo Financial 65.62
1142 Rock. Co. Fiscal Court, p/r 2,043.65
Total Expenditures for 10/01 \$2,109.27

November 2001
1143 Verizon, svc. 222.44
1144 Quill, acct. 54.41
1145 Wells Fargo Financial 65.62
1146 Corman & Asso., acct. 1,539.63
1147 Rock. Co. Fis. Ct., p/r fund 2,857.02
Total Expenditures for 11/01 \$4,799.12

December 2001
1148 Verizon, svc. 288.17
1149 Rock. Co. Fiscal Court, p/r 68.27
1150 Wells Fargo Financial 65.62
1151 Ace Plumbing Repair, repairs 1,208.00
1152 CVOS, acct. 53.28
1153 Rock. Co. Fis. Ct., p/r fund 571.26
1154 B. Carolits, reimb. 429.30
1155 Rock. Co. Fis. Ct., p/r fund 2,285.79
Total Expenditures for 12/01 \$4,969.69

January 2002
1156 Quill, acct. 48.77
1157 Verizon, svc. 288.37
1158 Wells Fargo Financial 65.62
1159 CVOS, acct. 172.08
1160 Rite Aid 9.99
1161 Rock. Co. FC p/r Fund, retirement 68.27
1162 Rock. Co. FC p/r Fund, w/h 571.26
1163 Wayne B'rey, reimb. 59.99
1164 Rock. Co. FC p/r Fund, w/h 2,285.79
1165 Rock. Co. FC p/r Fund, CHA 100.00
Total Expenditures for 1/02 \$3,663.14

February 2002
1166 Verizon, svc. 355.08
1167 CVOS, acct. 225.04
1168 Wells Fargo Financial 65.62
1169 Walmart, phones 95.78
1170 Rock. Co. FC p/r Fund, retirement 68.27
1171 Rock. Co. FC p/r Fund, w/h 567.07
Total Expenditures for 2/02 \$2,491.41

March 2002
1172 Cellular One 67.76
1173 Verizon, svc. 380.16
1174 Cellular One 67.76
1175 Verizon, svc. 380.16
1176 Wells Fargo Financial 65.62
1177 Mt. Vernon Signal, adv. 150.00
1178 RazzMat DQE, Inc. 4,981.00
1179 Personal Safety Equip. 3,624.00
1180 Rock. Co. FC p/r Fund, w/h 1,384.52
1181 Rock. Co. FC p/r Fund, ret. 68.27
1182 Brothead Farm Equip., trailer 4,589.00
1183 Rock. Co. FC p/r Fund, w/h 1,872.88
1184 Rock. Co. FC p/r Fund, CHA 100.00
Total Expenditures for 3/02 \$17,183.21

April 2002
1185 Cobin Communications 393.75
1186 Mt. Vernon Oil & Tire 20.00
1187 Cellular One 35.68
1188 London Radio Srv. Inc. 279.00
1189 Design and Service 998.00
1190 Walmart 29.96
1191 Quill 87.57
1192 Verizon 65.62
1193 Wells Fargo Financial 34.00
1194 Postmaster, stamps 567.07
1195 Rock. Co. p/r Fund, w/h 68.27
1196 Rock. Co. p/r Fund, ret. 1,464.15
1197 Rock. Co. p/r Fund, w/h 100.00
1198 Rock. Co. p/r Fund, CHA 100.00
Total Expenditures for 4/02 \$3,489.38

May 2002
1199 Verizon, svc. 332.70
1200 Personal Safety Equip. 19,074.00
1201 Cellular One 35.20
1202 Fletcher Sign Co. 1,006.34
1203 Wells Fargo Financial 65.62
1204 Howell Hobbrook, Jr., mileage 38.08
1205 Mt. Vernon Signal, adv. 42.50
1206 Mt. Vernon Oil & Tire 45.75
1207 Quill 149.12
1208 Rock. Co. FC p/r Fund, w/h 567.07
1209 Rock. Hospital, med. supplies 2,943.41
1210 Walmart 219.26
1211 Galls, Inc. 3,868.91
1212 Gateway 5,463.00
1213 Rock. Co. FC p/r Fund, retire. 68.27
1214 Rock. Co. FC p/r Fund, w/h 1,464.15
1215 Rock. Co. FC p/r Fund, CHA 100.00
Total Expenditures for 5/02 \$35,489.38

June 2002
1216 Cellular One 351.19
1217 Howell Hobbrook, Jr., mileage 122.85
1218 Quill 29.03
1219 So. Ky. Communicators 4,005.85
1220 Dell Marketing, L.P. 1,204.00
1221 Cox Hdwe. 177.80
1222 Verizon 300.55
1223 Wells Fargo Financial 65.62
1224 Dictaphone 2,767.00
1225 A.R. Mullins 525.00
1226 Rock. Co. FC p/r Fund, w/h 567.07
1227 Rock. Co. FC p/r Fund, retire. 68.27
1228 Walmart 77.88
1229 Rock. Co. FC p/r Fund, w/h 567.07
1230 Rock. Co. FC p/r Fund, CHA 100.00
1231 Rock. Co. FC p/r Fund, retire. 68.27
Total Expenditures for 6/02 \$7,076.45

Rockcastle County Ky. Music Hall of Fame Fund

July 2001
1020 Ky. Music Hall of Fame 150,666.30
1021 Ky. Music Hall of Fame 1,800.00
Total Expenditures for 7/01 \$152,466.30

August 2001
1022 Ky. Music Hall of Fame 27,540.70
1023 Ky. Music Hall of Fame 262,579.20
1024 Ky. Music Hall of Fame 3,097.21
Total Expenditures for 8/01 \$293,147.70

September 2001
1025 Ky. Music Hall of Fame 129,864.70
Total Expenditures for 9/01 \$129,864.70

October 2001
1026 Ky. Music Hall of Fame 137,077.81
Total Expenditures for 10/01 \$137,077.81

November 2001
1027 Ky. Music Hall of Fame 373,278.57
Total Expenditures for 11/01 \$373,278.57

December 2001
1028 Ky. Music Hall of Fame 203,558.75
1029 Ky. Music Hall of Fame 182,564.00
Total Expenditures for 12/01 \$386,122.84

January 2002
1030 Ky. Music Hall of Fame 458,047.14
Total Expenditures for 1/02 \$320,352.34

February 2002
1031 Ky. Music Hall of Fame 320,352.34
1032 Verizon 13,766.22
Total Expenditures for 2/02 \$334,118.56

March 2002
1033 Ky. Music Hall of Fame 16,656.08
Total Expenditures for 3/02 \$16,656.08

April 2002
1034 Ky. Music Hall of Fame 151,405.99
Total Expenditures for 4/02 \$161,406.99

May 2002
1035 Ky. Music Hall of Fame 6,750.00
1036 Ky. Music Hall of Fame 54,545.98
1037 Ky. Music Hall of Fame 73,102.00
Total Expenditures for 5/02 \$114,400.00

June 2002
1038 Ky. Music Hall of Fame 37,220.00
1039 Ky. Music Hall of Fame 409.49
Total Expenditures for 6/02 \$37,629.49

Rockcastle County Fairgrounds Fund

July 2001
132 Mt. Vernon Plumbing, acct. 7.95
132 KU electric 119.24
Total Expenditures for 7/01 \$127.19

August 2001
133 Appliance Service Ctr., acct. 49.05
134 Glen Ellison 250.00
135 Newland Const., acct. 2,184.00
136 Walter L. Cash, mowing 100.00
137 Lincoln Co. Fence, fencing 2,139.60
138 KU electric 263.94
139 Mt. Vernon Plumbing, acct. 200.31
140 Henry Barron, plumbing 15.00
Total Expenditures for 8/01 \$5,302.10

September 2001
141 Mt. Vernon Signal, adv. 160.00
142 Mt. Vernon Plumbing, acct. 8.95
143 KU 364.11
144 Brothead Water Works 34.58
145 Lexington Paint & Supply 450.45
146 Brothead Water 140.13
147 KU 68.70
Total Expenditures for 9/01 \$1,228.92

October 2001
148 Newland Construction 315.15
149 David Spoonamore 410.00
Total Expenditures for 10/01 \$725.15

November 2001
151 Henry Barron 51.97
152 Mt. Vernon Auto 50.00
Total Expenditures for 11/01 \$101.97

December 2001
153 KU 51.32
Total Expenditures for 12/01 \$51.32

January 2002
154 Brothead Farm Equip. 11.47
155 KU, acct. 72.74
Total Expenditures for 1/02 \$84.21

Emp# Name	Typ	Check#	Chk-date	Prd-date	Gross	Emp# Name	Typ	Check#	Chk-date	Prd-date	Gross	Emp# Name	Typ	Check#	Chk-date	Prd-date	Gross
10 SHEILA HAYES	P	446	12/27/01	12/27/01	799.38	12 DONARDO MADOLE	P	205	7/06/01	7/06/01	792.00	30 WILLIS JOE BUSSELL, JR.	P	283	8/17/02	8/17/02	713.13
	P	467	1/04/02	1/04/02	910.00		P	224	7/20/01	7/20/01	753.50		P	304	8/31/01	8/31/01	713.13
	Employee 9 Totals: 15 checks = 10,342.26						P	244	8/02/01	8/03/01	194.25		P	323	9/14/01	9/14/01	1599.80
	P	202	7/04/01	7/04/01	782.00		P	249	8/03/01	8/03/01	840.00		P	342	9/28/01	9/28/01	700.00
	P	241	7/29/01	7/29/01	920.75		P	280	8/17/01	8/17/01	840.00		P	361	10/12/01	10/12/01	805.00
	P	258	8/03/01	8/03/01	831.25		P	299	8/31/01	8/31/01	840.00		P	379	10/26/01	10/26/01	805.00
	P	277	8/17/01	8/17/01	818.13		P	319	9/14/01	9/14/01	924.00		P	399	11/09/01	11/09/01	728.25
	P	296	8/31/01	8/31/01	713.13		P	337	9/28/01	9/28/01	840.00		P	417	11/21/01	11/21/01	986.75
	P	316	9/14/01	9/14/01	770.00		P	357	10/12/01	10/12/01	840.00		P	437	12/01/01	12/01/01	700.00
	P	334	9/28/01	9/28/01	805.00		P	375	10/26/01	10/26/01	840.00		P	456	12/17/01	12/17/01	700.00
	P	354	10/12/01	10/12/01	818.13		P	395	11/09/01	11/09/01	840.00		P	477	1/04/02	1/04/02	900.00
	P	372	10/26/01	10/26/01	1,006.44		P	413	11/21/01	11/21/01	924.00		P	495	1/18/02	1/18/02	918.00
	P	391	11/09/01	11/09/01	840.00		P	433	12/01/01	12/01/01	840.00		P	513	2/01/02	2/01/02	700.00
	P	409	11/21/01	11/21/01	840.00		P	452	12/17/01	12/17/01	840.00		P	531	2/15/02	2/15/02	700.00
	P	427	12/07/01	12/07/01	700.00		P	472	1/04/02	1/04/02	840.00		P	550	3/01/02	3/01/02	975.63
	P	447	12/21/01	12/21/01	700.00		P	491	1/18/02	1/18/02	840.00		P	568	3/15/02	3/15/02	831.25
	P	468	1/04/02	1/04/02	900.00		P	510	2/01/02	2/01/02	855.75		P	587	3/29/02	3/29/02	700.00
	P	486	1/18/02	1/18/02	700.00		P	528	2/15/02	2/15/02	840.00		P	605	4/12/02	4/12/02	700.00
	P	506	2/01/02	2/01/02	713.13		P	547	3/01/02	3/01/02	840.00		P	622	4/26/02	4/26/02	700.00
	P	523	2/15/02	2/15/02	840.00		P	565	3/15/02	3/15/02	840.00		P	649	5/10/02	5/10/02	700.00
P	542	3/01/02	3/01/02	831.25	P	583	3/15/02	3/15/02	840.00	P	674	5/24/02	5/24/02	752.50			
P	576	3/15/02	3/15/02	785.00	P	602	3/29/02	3/29/02	840.00	P	692	6/07/02	6/07/02	770.00			
P	578	3/29/02	3/29/02	755.50	P	622	4/12/02	4/12/02	840.00	P	710	6/21/02	6/21/02	700.00			
P	597	4/12/02	4/12/02	824.69	P	641	4/26/02	4/26/02	840.00	Employee 27 Totals: 27 checks = 20,245.84							
P	614	4/26/02	4/26/02	700.00	P	659	5/10/02	5/10/02	840.00	18 JOSEPH B. CLOMIZ							
P	630	5/10/02	5/10/02	818.13	P	677	5/24/02	5/24/02	903.00	P	287	8/17/01	8/17/01	530.17			
P	647	5/24/02	5/24/02	752.50	P	689	6/07/02	6/07/02	924.00	P	290	8/31/01	8/31/01	530.17			
P	664	6/07/02	6/07/02	888.13	P	707	6/21/02	6/21/02	840.00	P	298	9/14/01	9/14/01	530.17			
P	706	6/21/02	6/21/02	700.00	Employee 17 Totals: 27 checks = 22,210.50				P	328	9/28/01	9/28/01	530.17				
Employee 19 Totals: 27 checks = 20,650.37					11 CHARLES EARL GRAY				P	358	10/12/01	10/12/01	530.17				
P	263	7/06/01	7/06/01	974.50	P	376	10/26/01	10/26/01	530.17	P	376	10/26/01	10/26/01	530.17			
P	222	7/20/01	7/20/01	595.00	P	395	11/09/01	11/09/01	530.17	P	414	11/21/01	11/21/01	530.17			
P	242	8/02/01	8/03/01	201.50	P	434	12/07/01	12/07/01	530.17	P	453	12/21/01	12/21/01	530.17			
P	259	8/03/01	8/03/01	676.00	P	453	12/21/01	12/21/01	530.17	P	474	1/04/02	1/04/02	530.17			
P	278	8/17/01	8/17/01	661.75	P	497	1/18/02	1/18/02	530.17	Employee 18 Totals: 12 checks = 6,342.04							
P	297	8/31/01	8/31/01	584.25	P	206	7/06/01	7/06/01	693.00	P	225	7/20/01	7/20/01	612.50			
P	317	9/14/01	9/14/01	712.25	P	245	8/02/01	8/03/01	31.90	P	262	8/03/01	8/03/01	667.00			
P	355	9/28/01	9/28/01	844.58	P	281	8/17/01	8/17/01	612.63	P	301	8/31/01	8/31/01	744.88			
P	355	10/12/01	10/12/01	793.00	P	329	9/14/01	9/14/01	855.50	P	359	9/28/01	9/28/01	710.50			
P	373	10/26/01	10/26/01	676.00	P	359	10/12/01	10/12/01	692.38	P	377	10/26/01	10/26/01	656.13			
P	392	11/09/01	11/09/01	713.13	P	377	10/26/01	10/26/01	656.13	P	397	11/09/01	11/09/01	645.25			
P	410	11/21/01	11/21/01	889.38	P	415	11/21/01	11/21/01	710.50	P	435	12/07/01	12/07/01	590.88			
P	430	12/07/01	12/07/01	807.25	P	435	12/07/01	12/07/01	710.50	P	473	1/04/02	1/04/02	986.00			
P	448	12/21/01	12/21/01	688.00	P	451	12/21/01	12/21/01	710.50	P	495	1/18/02	1/18/02	710.50			
P	469	1/04/02	1/04/02	1,085.00	P	473	1/18/02	1/18/02	710.50	P	511	2/01/02	2/01/02	656.13			
P	487	1/18/02	1/18/02	700.00	P	511	2/01/02	2/01/02	656.13	P	529	2/15/02	2/15/02	721.38			
P	507	2/01/02	2/01/02	713.13	P	548	3/01/02	3/01/02	348.00	P	584	3/15/02	3/15/02	710.50			
P	524	2/15/02	2/15/02	770.00	P	603	4/12/02	4/12/02	743.13	P	603	4/12/02	4/12/02	743.13			
P	543	3/01/02	3/01/02	791.88	P	620	4/26/02	4/26/02	743.13	P	620	4/26/02	4/26/02	743.13			
P	577	3/15/02	3/15/02	700.00	P	656	5/10/02	5/10/02	672.44	P	676	5/24/02	5/24/02	625.00			
P	579	3/29/02	3/29/02	700.00	P	676	5/24/02	5/24/02	672.44	P	690	6/07/02	6/07/02	723.50			
P	596	4/12/02	4/12/02	700.00	P	690	6/07/02	6/07/02	723.50	P	708	6/21/02	6/21/02	779.50			
P	615	4/26/02	4/26/02	745.94	Employee 19 Totals: 27 checks = 18,166.51				21 ANTHONY CRONER								
P	651	5/10/02	5/10/02	584.25	P	207	7/06/01	7/06/01	784.00	P	213	7/09/01	7/09/01	908.25			
P	668	5/24/02	5/24/02	752.50	P	226	7/20/01	7/20/01	626.50	Employee 31 Totals: 1 check = 908.25							
P	684	6/07/02	6/07/02	910.00	P	246	8/02/01	8/03/01	33.42	32 WILMER ROBINSON							
P	705	6/21/02	6/21/02	910.00	P	263	8/03/01	8/03/01	667.00	P	211	7/06/01	7/06/01	875.50			
Employee 11 Totals: 27 checks = 19,881.29					P	287	8/17/01	8/17/01	667.00	P	229	7/20/01	7/20/01	718.25			
12 ERNIE D. GRAVES					P	302	8/31/01	8/31/01	967.88	P	249	8/02/01	8/03/01	33.89			
P	204	7/06/01	7/06/01	626.50	P	322	9/14/01	9/14/01	580.00	P	266	8/03/01	8/03/01	805.00			
P	223	7/20/01	7/20/01	612.50	P	348	9/28/01	9/28/01	770.00	P	285	8/17/01	8/17/01	752.50			
P	243	8/02/01	8/03/01	31.90	P	367	10/12/01	10/12/01	805.00	P	306	8/31/01	8/31/01	778.75			
P	268	8/03/01	8/03/01	754.00	P	381	10/26/01	10/26/01	752.50	P	325	9/14/01	9/14/01	770.00			
P	279	8/17/01	8/17/01	590.88	P	401	11/09/01	11/09/01	726.25	P	344	9/28/01	9/28/01	805.00			
P	298	8/31/01	8/31/01	590.88	P	419	11/21/01	11/21/01	975.63	P	363	10/12/01	10/12/01	713.13			
P	318	9/14/01	9/14/01	638.00	P	439	12/07/01	12/07/01	700.00	P	381	10/26/01	10/26/01	752.50			
P	336	9/28/01	9/28/01	580.00	P	458	12/21/01	12/21/01	850.94	P	401	11/09/01	11/09/01	726.25			
P	356	10/12/01	10/12/01	607.19	P	479	1/04/02	1/04/02	1,085.00	P	419	11/21/01	11/21/01	975.63			
P	374	10/26/01	10/26/01	601.75	P	499	1/18/02	1/18/02	700.00	P	439	12/07/01	12/07/01	700.00			
P	393	11/09/01	11/09/01	570.88	P	517	2/01/02	2/01/02	700.00	P	458	12/21/01	12/21/01	850.94			
P	411	11/21/01	11/21/01	754.00	P	535	2/15/02	2/15/02	807.38	P	479	1/04/02	1/04/02	1,085.00			
P	431	12/07/01	12/07/01	580.00	P	552	3/01/02	3/01/02	540.00	P	497	1/18/02	1/18/02	700.00			
P	449	12/21/01	12/21/01	522.00	P	568	3/15/02	3/15/02	700.00	P	517	2/01/02	2/01/02	700.00			
P	470	1/04/02	1/04/02	844.63	P	589	3/29/02	3/29/02	700.00	P	537	2/15/02	2/15/02	805.00			
P																	

Emp# Name	Typ	Check#	Chk-date	Prd-date	Gross	Emp# Name	Typ	Check#	Chk-date	Prd-date	Gross	Emp# Name	Typ	Check#	Chk-date	Prd-date	Gross	
P 591		3/29/02	3/29/02		580.00	P 794		5/31/02	5/30/02		936.00	P 813		6/14/02	6/14/02		568.00	
P 608		4/12/02	4/12/02		580.00							P 844		4/28/02	6/28/02		558.00	
P 625		4/26/02	4/26/02		580.00	Employee 8 Totals:	10 checks				9,360.00	Employee 14 Totals:	22 checks				15,318.40	
P 641		5/10/02	5/10/02		580.00													
P 677		5/24/02	5/24/02		623.50													
P 695		6/07/02	6/07/02		754.00													
P 713		6/21/02	6/21/02		580.00													
Employee 44 Totals:		27 checks			15,761.58													
P 678		5/24/02	5/24/02		373.75													
P 696		6/07/02	6/07/02		416.00													
P 714		6/21/02	6/21/02		559.00													
Employee 44 Totals:		3 checks			1,348.75													
Grand Totals:		25 employees			500 checks													386,247.85

GENERAL FUND
EMPLOYEE PAYROLL HISTORY REPORT

Emp# Name	Typ	Check#	Chk-date	Prd-date	Gross
-----------	-----	--------	----------	----------	-------

1 BOBBY C. BISHOP, JR	P	29	8/30/01	8/30/01	833.33
	P	128	9/28/01	9/28/01	833.33
	P	214	10/31/01	10/31/01	833.33
	P	282	11/30/01	11/30/01	416.67
Employee 1 Totals:		4 checks			2,916.66
2 JEFFREY Y. BURETTE	P	30	8/30/01	8/30/01	1,000.00
	P	129	9/28/01	9/28/01	1,000.00
	P	215	10/31/01	10/31/01	1,000.00
	P	283	11/30/01	11/30/01	1,000.00
	P	363	12/28/01	12/28/01	1,000.00
	P	452	1/31/02	1/31/02	1,000.00
	P	541	2/28/02	2/28/02	1,000.00
	P	616	3/29/02	3/29/02	1,000.00
	P	708	4/30/02	4/30/02	1,000.00
	P	789	5/31/02	5/30/02	1,000.00
Employee 2 Totals:		10 checks			10,000.00
3 JACKIE R. BRADLEY	P	31	8/30/01	8/30/01	546.46
	P	130	9/28/01	9/28/01	546.46
	P	216	10/31/01	10/31/01	546.46
	P	284	11/30/01	11/30/01	546.46
	P	364	12/28/01	12/28/01	546.46
	P	453	1/31/02	1/31/02	546.46
	P	542	2/28/02	2/28/02	546.46
	P	617	3/29/02	3/29/02	546.46
	P	709	4/30/02	4/30/02	546.46
	P	790	5/31/02	5/30/02	546.46
Employee 3 Totals:		10 checks			5,464.60
4 JAMES BULLOCK	P	32	8/30/01	8/30/01	546.46
	P	131	9/28/01	9/28/01	546.46
	P	217	10/31/01	10/31/01	546.46
	P	285	11/30/01	11/30/01	546.46
	P	365	12/28/01	12/28/01	546.46
	P	454	1/31/02	1/31/02	546.46
	P	543	2/28/02	2/28/02	546.46
	P	618	3/29/02	3/29/02	546.46
	P	710	4/30/02	4/30/02	546.46
	P	791	5/31/02	5/30/02	546.46
Employee 4 Totals:		10 checks			5,464.60
5 BUZZ CARLOTTIS	P	33	8/30/01	8/30/01	5,442.14
	P	132	9/28/01	9/28/01	5,442.14
	P	218	10/31/01	10/31/01	5,442.14
	P	286	11/30/01	11/30/01	5,442.14
	P	366	12/28/01	12/28/01	5,442.14
	P	455	1/31/02	1/31/02	5,442.14
	P	544	2/28/02	2/28/02	4,442.14
	P	619	3/29/02	3/29/02	4,442.14
	P	711	4/30/02	4/30/02	4,442.14
	P	792	5/31/02	5/30/02	5,188.24
Employee 5 Totals:		10 checks			51,167.50
6 DONALD C. COYLE	P	34	8/30/01	8/30/01	1,000.00
	P	133	9/28/01	9/28/01	500.00
Employee 6 Totals:		2 checks			1,500.00
7 ANTHONY CROMER	P	24	8/15/01	8/15/01	977.34
	P	35	8/30/01	8/30/01	1,185.31
	P	88	9/14/01	9/14/01	1,032.19
	P	134	9/28/01	9/28/01	933.75
	P	155	10/15/01	10/15/01	990.00
	P	219	10/31/01	10/31/01	1,248.75
	P	287	11/30/01	11/30/01	978.75
	P	280	11/30/01	11/30/01	1,175.63
	P	367	12/14/01	12/14/01	860.63
	P	368	12/28/01	12/28/01	1,051.88
	P	408	1/15/02	1/15/02	1,094.06
	P	456	1/31/02	1/31/02	1,155.94
	P	480	2/15/02	2/15/02	1,158.75
	P	545	2/28/02	2/28/02	818.00
	P	569	3/15/02	3/15/02	1,023.75
	P	620	3/29/02	3/29/02	42.19
	P	644	3/29/02		900.00
	P	645	4/15/02	4/15/02	1,054.69
	P	712	4/30/02	4/30/02	1,285.31
	P	736	5/15/02	5/15/02	990.00
	P	793	5/31/02	5/30/02	1,080.00
	P	809	6/14/02	6/14/02	959.06
	P	840	6/28/02	6/28/02	900.00
Employee 7 Totals:		23 checks			22,807.96
8 HARLAN FARTHING	P	36	8/30/01	8/30/01	936.00
	P	135	9/28/01	9/28/01	936.00
	P	220	10/31/01	10/31/01	936.00
	P	288	11/30/01	11/30/01	936.00
	P	368	12/28/01	12/28/01	936.00
	P	457	1/31/02	1/31/02	936.00
	P	546	2/28/02	2/28/02	936.00
	P	621	3/29/02	3/29/02	936.00
	P	713	4/30/02	4/30/02	936.00

9 MARY J. FRENCH	P	25	8/15/01	8/15/01	765.60
	P	37	8/30/01	8/30/01	883.20
	P	89	9/14/01	9/14/01	777.40
	P	136	9/28/01	9/28/01	736.00
	P	156	10/15/01	10/15/01	864.80
	P	221	10/31/01	10/31/01	883.20
	P	251	11/15/01	11/15/01	809.60
	P	289	11/30/01	11/30/01	809.60
	P	329	12/14/01	12/14/01	736.00
	P	369	12/28/01	12/28/01	809.60
	P	409	1/15/02	1/15/02	809.60
	P	458	1/31/02	1/31/02	883.20
	P	481	2/15/02	2/15/02	809.60
	P	547	2/28/02	2/28/02	662.40
	P	570	3/15/02	3/15/02	809.60
	P	622	3/29/02	3/29/02	736.00
	P	646	4/15/02	4/15/02	809.60
	P	714	4/30/02	4/30/02	809.60
	P	737	5/15/02	5/15/02	878.60
	P	795	5/31/02	5/30/02	883.20
	P	810	6/14/02	6/14/02	784.30
	P	841	6/28/02	6/28/02	736.00
Employee 9 Totals:		22 checks			17,686.70
10 JOHN HOLBROOK	P	28	8/30/01	8/30/01	546.46
	P	137	9/28/01	9/28/01	546.46
	P	222	10/31/01	10/31/01	546.46
	P	290	11/30/01	11/30/01	546.46
	P	370	12/28/01	12/28/01	546.46
	P	459	1/31/02	1/31/02	546.46
	P	548	2/28/02	2/28/02	546.46
	P	623	3/29/02	3/29/02	546.46
	P	715	4/30/02	4/30/02	546.46
	P	796	5/31/02	5/30/02	546.46
Employee 10 Totals:		10 checks			5,464.60
11 ANNA R. MULLINS	P	26	8/15/01	8/15/01	1,083.33
	P	39	8/30/01	8/30/01	1,111.93
	P	90	9/14/01	9/14/01	1,111.93
	P	138	9/28/01	9/28/01	1,111.93
	P	157	10/15/01	10/15/01	1,111.93
	P	233	10/31/01	10/31/01	1,111.93
	P	252	11/15/01	11/15/01	1,111.93
	P	291	11/30/01	11/30/01	1,111.93
	P	330	12/14/01	12/14/01	1,111.93
	P	371	12/28/01	12/28/01	1,111.93
	P	410	1/15/02	1/15/02	1,111.93
	P	460	1/31/02	1/31/02	1,111.93
	P	482	2/15/02	2/15/02	1,111.93
	P	549	2/28/02	2/28/02	1,111.93
	P	571	3/15/02	3/15/02	1,111.93
	P	624	3/29/02	3/29/02	1,111.93
	P	647	4/15/02	4/15/02	1,111.93
	P	716	4/30/02	4/30/02	1,111.93
	P	738	5/15/02	5/15/02	1,111.93
	P	797	5/31/02	5/30/02	1,111.93
	P	811	6/14/02	6/14/02	1,111.93
	P	842	6/28/02	6/28/02	1,111.93
Employee 11 Totals:		22 checks			24,423.86
12 ROWIE M. THOMPSON	P	27	8/15/01	8/15/01	873.26
	P	40	8/30/01	8/30/01	937.58
	P	91	9/14/01	9/14/01	873.26
	P	139	9/28/01	9/28/01	798.94
	P	158	10/15/01	10/15/01	859.33
	P	234	10/31/01	10/31/01	947.58
	P	253	11/15/01	11/15/01	929.00
	P	292	11/30/01	11/30/01	845.39
	P	331	12/14/01	12/14/01	861.65
	P	372	12/28/01	12/28/01	873.26
	P	411	1/15/02	1/15/02	873.26

Emp Name	Typ	Check#	Chk-date	Prd-date	Gross	Emp Name	Typ	Check#	Chk-date	Prd-date	Gross
	P	335	12/14/01	12/15/01	696.00		P	12	12/14/01	12/15/01	696.00
	P	381	12/28/01	12/28/01	745.40		P	415	1/15/02	1/15/02	939.40
	P	435	1/31/02	1/31/02	965.28		P	435	1/31/02	1/31/02	965.28
	P	480	2/15/02	2/15/02	863.48		P	480	2/15/02	2/15/02	863.48
	P	524	2/28/02	2/28/02	426.40		P	524	2/28/02	2/28/02	426.40
	P	579	3/15/02	3/15/02	745.40		P	579	3/15/02	3/15/02	745.40
	P	598	3/29/02	3/29/02	696.00		P	598	3/29/02	3/29/02	696.00
	P	653	4/15/02	4/15/02	765.40		P	653	4/15/02	4/15/02	765.40
	P	671	4/30/02	4/30/02	765.40		P	671	4/30/02	4/30/02	765.40
	P	745	5/15/02	5/15/02	765.40		P	745	5/15/02	5/15/02	765.40
	P	772	5/31/02	5/31/02	835.20		P	772	5/31/02	5/31/02	835.20
	P	816	6/14/02	6/14/02	702.56		P	816	6/14/02	6/14/02	702.56
	P	848	6/28/02	6/28/02	702.56		P	848	6/28/02	6/28/02	702.56
	P	1	7/15/02	7/15/02	1,004.85		P	1	7/15/02	7/15/02	1,004.85
	P	489	2/15/02	2/15/02	876.53		P	489	2/15/02	2/15/02	876.53
	P	525	2/28/02	2/28/02	626.40		P	525	2/28/02	2/28/02	626.40
	P	580	3/15/02	3/15/02	765.40		P	580	3/15/02	3/15/02	765.40
	P	599	3/29/02	3/29/02	696.00		P	599	3/29/02	3/29/02	696.00
	P	654	4/15/02	4/15/02	765.40		P	654	4/15/02	4/15/02	765.40
	P	692	4/30/02	4/30/02	765.40		P	692	4/30/02	4/30/02	765.40
	P	746	5/15/02	5/15/02	856.95		P	746	5/15/02	5/15/02	856.95
	P	773	5/31/02	5/31/02	835.20		P	773	5/31/02	5/31/02	835.20
	P	817	6/14/02	6/14/02	696.00		P	817	6/14/02	6/14/02	696.00
	P	849	6/28/02	6/28/02	696.00		P	849	6/28/02	6/28/02	696.00
Employee					17,007.16						
2 FRED L. BARRON											
	P	12	8/15/01	8/15/01	765.40						
	P	42	8/31/01	8/31/01	835.20						
	P	94	9/14/01	9/14/01	696.00						
	P	111	9/28/01	9/28/01	696.00						
	P	161	10/15/01	10/15/01	765.40						
	P	197	10/31/01	10/31/01	835.20						
	P	229	11/15/01	11/15/01	765.40						
	P	264	11/30/01	11/30/01	765.40						
	P	334	12/14/01	12/15/01	696.00						
	P	382	12/28/01	12/28/01	765.40						
	P	416	1/15/02	1/15/02	939.40						
	P	436	1/31/02	1/31/02	1,004.85						
	P	489	2/15/02	2/15/02	876.53						
	P	525	2/28/02	2/28/02	626.40						
	P	580	3/15/02	3/15/02	765.40						
	P	599	3/29/02	3/29/02	696.00						
	P	654	4/15/02	4/15/02	765.40						
	P	692	4/30/02	4/30/02	765.40						
	P	746	5/15/02	5/15/02	856.95						
	P	773	5/31/02	5/31/02	835.20						
	P	817	6/14/02	6/14/02	696.00						
	P	849	6/28/02	6/28/02	696.00						
Employee					17,110.73						
3 JACKIE R. BRADLEY											
	P	43	8/31/01	8/31/01	300.00						
	P	112	9/28/01	9/28/01	300.00						
	P	198	10/31/01	10/31/01	300.00						
	P	267	11/30/01	11/30/01	300.00						
	P	383	12/28/01	12/28/01	300.00						
	P	437	1/31/02	1/31/02	300.00						
	P	526	2/28/02	2/28/02	300.00						
	P	615	3/29/02	3/29/02	300.00						
	P	693	4/30/02	4/30/02	300.00						
	P	774	5/31/02	5/31/02	300.00						
Employee					3,000.00						
4 JAMES DONALD BULLOCK											
	P	44	8/31/01	8/31/01	300.00						
	P	113	9/28/01	9/28/01	300.00						
	P	199	10/31/01	10/31/01	300.00						
	P	268	11/30/01	11/30/01	300.00						
	P	384	12/28/01	12/28/01	300.00						
	P	438	1/31/02	1/31/02	300.00						
	P	527	2/28/02	2/28/02	300.00						
	P	601	3/29/02	3/29/02	300.00						
	P	694	4/30/02	4/30/02	300.00						
	P	775	5/31/02	5/31/02	300.00						
Employee					3,000.00						
5 GILBERT CHESNUT											
	P	13	8/15/01	8/15/01	837.76						
	P	45	8/31/01	8/31/01	913.92						
	P	95	9/14/01	9/14/01	761.48						
	P	114	9/28/01	9/28/01	761.48						
	P	182	10/15/01	10/15/01	837.76						
	P	200	10/31/01	10/31/01	913.92						
	P	240	11/15/01	11/15/01	866.32						
	P	269	11/30/01	11/30/01	837.76						
	P	337	12/14/01	12/15/01	783.02						
	P	385	12/28/01	12/28/01	837.76						
	P	417	1/15/02	1/15/02	1,149.34						
	P	459	1/31/02	1/31/02	1,099.54						
	P	488	2/15/02	2/15/02	944.86						
	P	528	2/28/02	2/28/02	685.44						
	P	581	3/15/02	3/15/02	837.76						
	P	602	3/29/02	3/29/02	790.16						
	P	655	4/15/02	4/15/02	866.32						
	P	695	4/30/02	4/30/02	913.92						
	P	747	5/15/02	5/15/02	952.00						
	P	776	5/31/02	5/31/02	956.76						
	P	818	6/14/02	6/14/02	152.32						
	P	838	6/14/02	6/14/02	685.44						
	P	850	6/28/02	6/28/02	761.48						
Employee					19,147.10						
6 ROBERT G. CHESNUT											
	P	14	8/15/01	8/15/01	831.20						
	P	46	8/31/01	8/31/01	894.24						
	P	96	9/14/01	9/14/01	755.04						
	P	115	9/28/01	9/28/01	761.60						
	P	163	10/15/01	10/15/01	765.40						
	P	201	10/31/01	10/31/01	907.36						
	P	241	11/15/01	11/15/01	817.94						
	P	278	11/30/01	11/30/01	765.40						
	P	328	12/14/01	12/15/01	702.53						
	P	386	12/28/01	12/28/01	765.40						
	P	418	1/15/02	1/15/02	1,050.53						
	P	440	1/31/02	1/31/02	1,004.85						
	P	491	2/15/02	2/15/02	863.48						
	P	529	2/28/02	2/28/02	626.40						
	P	582	3/15/02	3/15/02	765.40						
	P	603	3/29/02	3/29/02	696.00						
	P	656	4/15/02	4/15/02	765.40						
	P	696	4/30/02	4/30/02	835.20						
	P	748	5/15/02	5/15/02	929.01						
	P	777	5/31/02	5/31/02	939.95						
	P	819	6/14/02	6/14/02	804.96						
	P	851	6/28/02	6/28/02	755.04						
Employee					18,093.34						

CSPR FUND

EMPLOYEE PATROLL HISTORY REPORT

Table with columns: Emp Name, Typ, Check#, Chk-date, Prd-date, Gross. Includes employees like 1 DAVID HENRY, 2 RITA D. RINK, 2 DWIGHT L BROWN, 3 JONELL HOLBROOK, JR, 3 JAMES GREGORY HURLEY, 9 CECILIA J. REMNER, 10 TEDDY N. LAWRENCE, 11 KIMBERLY A. REMNER, 12 JAMES ALCOORN, 13 KARLA C. DOWM, 14 CATHY LONGHURST, 15 NORMA G. REAMS, 16 CONNIE J. TAYLOR.

LGCA FUND

EMPLOYEE PATROLL HISTORY REPORT

Table with columns: Emp Name, Typ, Check#, Chk-date, Prd-date, Gross. Includes employees like 1 ROBERT L. COX, 4 JOSEPH M. RUSH, 5 DAVID BALES, 6 RUSSELL W. BARRON, 7 REBECCA L. SMITH, 14 CATHY LONGHURST, 15 NORMA G. REAMS, 16 CONNIE J. TAYLOR.

911 FUND

EMPLOYEE PATROLL HISTORY REPORT

Table with columns: Emp Name, Typ, Check#, Chk-date, Prd-date, Gross. Includes employees like 1 DONNIE BARK.

Grand totals: 3 employees 30 checks 19,659.64

Grand totals: 4 employees 40 checks 13,000.00

Grand totals: 15 employees 200 checks 109,042.44

ROCKCASTLE COUNTY BOARD OF EDUCATION FINANCIAL STATEMENT (For Year Ending June 30, 2003)	
Community Trust Bank (cash account)	\$8,422,874.76
Outstanding Checks	(878,864.23)
Citizens Bank (certificate of deposit)	180,000.00
Loftis Bank (for all board funds)	35,125,208.44
Accounts Receivable	137,701.00
Accounts Payable	(127,861.76)
Deferred Revenue	(381,183.69)
Reserve for Food Service Inventories & Equipment	110,054.58
Total Fund Assets (Total for all board funds)	14,688,959.10

This is to certify that the bank account balance(s) on June 30, 2003 for the above listed accounts of the Rockcastle County Board of Education are as stated.

Priscilla Vimen *Maika* 8/20/03
(Signature & Title of Depository Official - Community Trust)

Sworn to and subscribed before me this 20th day of August 2003.

My commission expires: 10-05-05

Notary Public: *Priscilla Vimen*

Priscilla Vimen *Maika* 8/20/03
(Signature & Title of Depository Official - Citizens Bank)

Sworn to and subscribed before me this 20th day of August 2003.

My commission expires: 3-2-03

Notary Public: *Priscilla Vimen*

This is to certify that all the listed Financial Statements of the Rockcastle County Board of Education are true and accurate.

Richard L. Bray 8/20/03
Richard L. Bray
Rockcastle County Board of Education Treasurer

FOOD SERVICE FUND (51)	ACCOUNT BALANCE	LIABILITIES	
ASSETS		ACCOUNTS PAYABLE	-4,853.74
CASH IN BANK	80,439.93	TOTAL LIABILITIES	-4,853.74
ACCOUNTS RECEIVABLE	598.97	FUND BALANCE	
INVENTORIES FOR CONSUMPTION	23,952.96	RESERVED FOR INVENTORIES	-169,404.56
FIXED ASSETS-MACHINERY & EQUIP	543,340.00	UNRESERVED FUND BALANCE	-76,345.16
ACC DEPRECI - MACHINERY & EQUIP	-425,488.00		
TOTAL ASSETS	241,443.66	TOTAL FUND BALANCE FOR FUND 51	-245,749.72

ROCKCASTLE COUNTY SCHOOLS ANNUAL FINANCIAL REPORT FOR FY 2003		BUDGET APPROV	YR TO DATE ACTUAL	AVAIL BUDGET	USED
GENERAL FUND (1)					
REVENUES					
0999 BEGINNING BALANCE					
TOTAL 0999 BEGINNING BALANCE	3,292,531.21	3,292,531.21	.00	190.00	
RECEIPTS					
REVENUE FROM LOCAL SOURCES					
AD VALOREM TAXES					
1111 GENERAL REAL PROPERTY TAX	825,000.00	873,248.29	-48,248.29	125.65	
1112 GENERAL PERS PROPERTY TAX	.00	.00	.00	.00	
1113 P&C REAL PROPERTY TAX	149,000.00	132,244.26	12,755.74	91.20	
1114 P&C PERS PROPERTY TAX	.00	26,473.86	-26,473.86	.00	
1115 DELINQUENT PROPERTY TAX	.00	.00	.00	.00	
1117 MOTOR VEHICLE TAX	250,000.00	274,819.40	-24,819.40	110.73	
TOTAL AD VALOREM TAXES	1,224,000.00	1,308,987.80	-84,987.80	107.29	
SALES & USE TAXES					
1121 UTILITIES TAX	450,000.00	528,440.71	-78,440.71	117.43	
TOTAL SALES & USE TAXES	450,000.00	528,440.71	-78,440.71	117.43	
PENALTIES & INTEREST ON TAXES					
1140 PENALTIES & INTEREST ON TAXES	.00	1,005.24	-1,005.24	.00	
TOTAL PENALTIES & INTEREST ON TAXES	.00	1,005.24	-1,005.24	.00	
OTHER TAXES					
1191 OMITTED PROPERTY TAX	.00	7,200.19	-7,200.19	.00	
TOTAL OTHER TAXES	.00	7,200.19	-7,200.19	.00	
EARNINGS ON INVESTMENTS					
1510 INTEREST INCOME	225,000.00	314,519.47	-89,519.47	139.79	
TOTAL EARNINGS ON INVESTMENTS	225,000.00	314,519.47	-89,519.47	139.79	
OTHER REVENUE FROM LOCAL SOURCES					
1911 BUILDING RENTAL	.00	5,140.00	-5,140.00	.00	
1912 BUS RENTAL	.00	.00	.00	.00	
1919 OTHER RENTAL INCOME	.00	.00	.00	.00	
1920 CONTRIBUTIONS/DONATIONS	.00	505.30	-505.30	.00	
1990 REVENUE OF PRIOR YR EXPENDITURE	20,000.00	32,474.16	-12,474.16	109.25	
1990 MISCELLANEOUS REVENUE	3,000.00	110.00	2,890.00	5.50	
1993 LOCAL MISC REIMBURSEMENTS	3,000.00	11,465.93	-8,465.93	382.10	
TOTAL OTHER REVENUE FROM LOCAL SOURCES	35,000.00	69,695.39	-34,695.39	141.99	
TOTAL REVENUE FROM LOCAL SOURCES	1,930,000.00	2,209,848.80	-279,848.80	114.50	
REVENUE FROM STATE SOURCES					
STATE PROGRAM					
3111 SEEK PROGRAM	11,030,847.00	11,152,900.00	-122,053.00	101.11	
3119 OTHER STATE REVENUE	.00	.00	.00	.00	
TOTAL STATE PROGRAM	11,030,847.00	11,152,900.00	-122,053.00	101.11	
OTHER STATE FUNDING					
3123 STATE VOCATIONAL SCHOOL	70,000.00	76,281.00	-6,281.00	108.97	
3126 BUS DRIVE TRAINING REVENUE	.00	880.00	-880.00	.00	
3127 FLEXIBLE SPENDING ACCOUNT	10,000.00	77,569.33	-67,569.33	775.60	
3128 AUDIT REIMBURSEMENT	3,000.00	2,674.67	325.33	103.73	
TOTAL OTHER STATE FUNDING	83,000.00	156,796.00	-73,796.00	391.21	
EXPENDITURE REIMBURSEMENTS					
3131 STATE MISC REIMBURSEMENT	20,000.00	18,755.60	1,244.40	93.78	
TOTAL EXPENDITURE REIMBURSEMENTS	20,000.00	18,755.60	1,244.40	93.78	
TOTAL REVENUE FROM STATE SOURCES	11,132,847.00	11,328,451.60	-195,604.60	101.76	
REVENUE FROM FEDERAL SOURCES					
UNRESTRICTED DIRECT					
4100 UNRESTRICTED DIRECT FEDERAL	.00	.00	.00	.00	
TOTAL UNRESTRICTED DIRECT	.00	.00	.00	.00	
THROUGH INTERMEDIATE AGENCIES					
4700 FEDERAL REV THRU INTERMED AGENCY	.00	7,003.90	-7,003.90	.00	
TOTAL THROUGH INTERMEDIATE AGENCIES	.00	7,003.90	-7,003.90	.00	
FEDERAL REIMBURSEMENT					
4810 MEDICAID REIMBURSEMENT	7,500.00	13,942.37	-6,442.37	185.90	
TOTAL FEDERAL REIMBURSEMENT	7,500.00	13,942.37	-6,442.37	185.90	
TOTAL REVENUE FROM FEDERAL SOURCES	7,500.00	20,946.27	-13,446.27	379.28	
OTHER RECEIPTS					
INTERFUND TRANSFERS					
5210 FUND TRANSFER	.00	.00	.00	.00	
5220 INDIRECT COSTS TRANSFER	.00	21,072.18	-21,072.18	.00	
TOTAL INTERFUND TRANSFERS	.00	21,072.18	-21,072.18	.00	

ROCKCASTLE COUNTY SCHOOLS ANNUAL FINANCIAL REPORT FOR FY 2002

ROCKCASTLE COUNTY BOARD OF EDUCATION SCHOOL PURCHASES (10/01) FOR JULY, 2001 THRU JUNE, 2002

Table with columns: GENERAL FUND (1), BUDGET APPROV, TR TO DATE ACTUAL, AVAIL BUDGET, USED, VENDOR NAME, TOTAL YTD PURCHASES. Rows include categories like SALES OR COMP FOR LOSS OF ASSETS, EXPENDITURES, 0000 SYSTEM IN USE, 1000 INSTRUCTION, 2100 STUDENT SUPPORT SERVICES, 2200 INSTRUCTIONAL STAFF SUPP SERV, 2300 DISTRICT ADMIN SUPPORT, 2400 SCHOOL ADMIN SUPPORT, 2500 BUSINESS SUPPORT SERVICES, 2600 PLANT OPERATION & MANAGEMENT, 2700 STUDENT TRANSPORTATION.

ROCKCASTLE COUNTY SCHOOLS
ANNUAL FINANCIAL REPORT FOR FY 2003

The Mt. Vernon Signal Thursday, August 28, 2002 Pg. B3

GENERAL FUND (1)	BUDGET APPROD	YR TO DATE ACTUAL	AVAIL. BUDGET	%	VENDOR NAME	TOTAL YTD PURCHASES
2800 CENTRAL OFFICE SUPPORT						
0100 SALARIES PERSONNEL SERVICES	85,749.00	88,739.00	.87	100.00	ARONKAD ELEMENTARY SCHOOL FOOD	90.66
0200 EMPLOYEE BENEFITS	4,423.33	566.41			ARONKAD WATER WORKS	2,941.08
0300 PURCHASED PROF AND TECH SERV	.00	.00	3,928.92	12.41	ARM SPORTS	1,706.09
0400 PURCHASED PROPERTY SERVICES	10,800.00	948.17	9,826.83	9.05	BUDGETKIT	14,085.26
0500 OTHER PURCHASED SERVICES	1,825.00	1,270.76	-235.76	123.78	BULLOCKE BY A HUFFLER SHOP	148.00
0600 SUPPLIES AND MATERIALS	2,200.00	379.53	2,000.47	9.76	BURDETTE'S HARDWARE	655.24
0700 PROPERTY	2,000.00	.00	2,000.00	.00	BUREAU FOR AT RISK YOUTH	37.90
0800 MISCELLANEOUS	2,000.00	80.00	1,922.00	4.90	BUREAU OF LECTURES	1,433.46
0900 OTHER USES OF FUNDS	.00	.00	.00	.00	BURLEY BUREKANT	37.12
TOTAL 2800 CENTRAL OFFICE SUPPORT	109,469.10	89,919.78	20,549.43	83.33	BUS & EQUIPMENT SALES	234.78
4100 SITE ACQUISITION						
0300 PURCHASED PROF AND TECH SERV	.00	.00	.00	.00	BUS PARTS WAREHOUSE	1,232.37
0700 PROPERTY	.00	.00	.00	.00	BUSINESS RADIO LICENSING	85.00
TOTAL 4100 SITE ACQUISITION	.00	.00	.00	.00	BUSTLE BROTHERS WAREHOY	3,350.00
4200 SITE IMPROVEMENT						
0300 PURCHASED PROF AND TECH SERV	.00	.00	.00	.00	C & T DESIGN AND EQUIPMENT CO. INC.	303.00
0400 PURCHASED PROPERTY SERVICES	.00	.00	.00	.00	C & C COX & SON	1,906.20
0500 OTHER PURCHASED SERVICES	.00	.00	.00	.00	C NORTH INC	793.45
0700 PROPERTY	.00	.00	.00	.00	CALCULATORS INC	2,548.00
TOTAL 4200 SITE IMPROVEMENT	.00	.00	.00	.00	CALLOWAY HOUSE	51.45
4400 BLDG RENOVATIONS/AD						
0300 PURCHASED PROF AND TECH SERV	.00	.00	.00	.00	CLIVIN R. WEBB	424.04
0400 PURCHASED PROPERTY SERVICES	.00	.00	.00	.00	CAMBERGON EDUCATIONAL	62.84
0500 OTHER PURCHASED SERVICES	.00	.00	.00	.00	CAMBERGON CONSTRUCTION	40,040.21
0700 PROPERTY	.00	.00	.00	.00	CAMBERGON EXHIBS	538.00
TOTAL 4400 BLDG RENOVATIONS/AD	.00	.00	.00	.00	CAMPBELL-PHILLIPS CO. INC.	124.38
5100 FUND TRANSFERS						
0900 OTHER USES OF FUNDS	80,000.00	61,383.00	-11,383.00	122.71	CAR ADULT LEARNING CENTER	4.00
TOTAL 5100 FUND TRANSFERS	80,000.00	61,383.00	-11,383.00	122.71	CARDINAL ICE EQUIPMENT, INC.	1,944.95
TOTAL EXPENDITURES	16,867,870.31	13,823,764.66	3,234,113.55	78.43	CARLA ROBERTS	173.84
TOTAL FOR GENERAL FUND (1)	.00	3,850,882.96	-3,850,882.96	.00	CAROLINA BIOLOGICAL SUPPLY CO.	793.83
SPECIAL REVENUE FUND (2)						
	BUDGET APPROD	YR TO DATE ACTUAL	AVAIL. BUDGET	%	CAROLINE GRAVES	1,403.43
REVENUE					CAROLYN CARPENTER	90.13
0999 BEGINNING BALANCE	-164,444.36	.00	-164,444.36	.00	CAROLYN TRACKER	92.31
TOTAL 0999 BEGINNING BALANCE	-164,444.36	.00	-164,444.36	.00	CARSON-DILLORA PUBLISHING CO.	793.26
RECEIPTS					CARTER'S MARKET	81.46
REVENUE FROM LOCAL SOURCES					CASH PAINT CONTRACTING	14,830.00
REVENUE FROM FEDERAL SOURCES					CASIE KENDRICK	654.05
REVENUE FROM INTERMEDIATE SOURCES					CATER-J ALLEN	23.60
REVENUE FROM STATE SOURCES					CATY SPORT	300.51
REVENUE FROM OTHER SOURCES					CCC/THE RESTORING GROUP	265.10
RESTRICTED					CCCN	225.00
3200 RESTRICTED REV - INTERMED SEC	.00	5,000.00	-5,000.00	.00	CCV SOFTWARE	1,249.83
3213 TRAINING/PROF DEVELOPMENT	3,000.00	328.68	3,078.25	10.92	CD RINGS COMPUTER SERVICES	408.00
TOTAL RESTRICTED	3,000.00	5,328.68	-2,324.65	177.49	CELLULAR ONE	7,290.38
TOTAL REVENUE FROM INTERMEDIATE SOURCES	3,000.00	5,328.68	-2,324.65	177.49	CENTER FOR GIFTED STUDIES	130.00
REVENUE FROM STATE SOURCES					CENTER FOR LEARNING	62.84
RESTRICTED					CENTER FOR RURAL DEVELOPMENT	1,418.39
3200 RESTRICTED STATE REVENUE	1,190,268.57	1,114,274.94	75,993.63	93.62	CENTRAL TOWING AND RECOVERY	150.00
TOTAL RESTRICTED	1,190,268.57	1,114,274.94	75,993.63	93.62	CERAMICS, ETC.	1,580.40
TOTAL REVENUE FROM STATE SOURCES	1,190,268.57	1,114,274.94	75,993.63	93.62	CERTIFIED SERVICE CENTER	78.27
REVENUE FROM FEDERAL SOURCES					CHAD CHOUCHES	50.00
RESTRICTED THROUGH THE STATE					CHAMPION'S CHOICE	639.50
4500 RESTRICTED FED THRU STATE	3,221,114.59	3,268,269.21	-144,190.72	106.49	CHANNING L. RETZ CO., INC.	834.69
TOTAL RESTRICTED THROUGH THE STATE	3,221,114.59	3,268,269.21	-144,190.72	106.49	CHARLES BULMAN	290.32
THROUGH INTERMEDIATE AGENCIES					CHARLES CARTER	97.60
4700 FEDERAL REV THRU INTERMED SEC	212,294.21	28,437.58	173,856.63	10.11	CHARLES CRAMER	50.20
TOTAL THRU INTERMEDIATE AGENCIES	212,294.21	28,437.58	173,856.63	10.11	CHARLES KAPFER	7,232.76
TOTAL REVENUE FROM FEDERAL SOURCES	2,433,412.80	2,483,782.06	29,787.94	98.78	CHARLES MORRIS	174.00
OTHER RECEIPTS					CHARLEY'S GREENHOUSE	1,257.31
INTERFUND TRANSFERS					CHARLOTTE BULLOCK	479.46
5210 FUND TRANSFER	210,879.83	169,362.01	180,817.83	81.58	CHEMICAL ENVIRONMENTAL SOLUTIONS, IN	329.80
TOTAL INTERFUND TRANSFERS	210,879.83	169,362.01	180,817.83	81.58	CHILDRAFT EDUCATION CORP.	218.84
TOTAL OTHER RECEIPTS	210,879.83	169,362.01	180,817.83	81.58	CHILDWORK/CHILDPLAY	189.54
TOTAL RECEIPTS	3,999,181.37	3,713,814.09	377,667.23	93.04	CHRIS FRITH	630.49
TOTAL REVENUES	3,825,737.01	3,713,814.09	113,222.94	97.64	CHRIS HEDRICKSON	508.53
					CHRIS ROBINSON	54.07
					CHRISTIA ROSE	494.59
					CHRISTIE BODDER	114.45
					CHRISTINA ARTX	20.40
					CINDY ANDERLIN	32.00
					CINDY ELLINGTON	533.00
					CINDY JOHNSON	50.40
					CITICORP VENDOR FINANCE, INC.	16,084.54
					CITY OF MT. VERNON	1,267.48
					CLARETTA HODGES	840.00
					CLASSROOM CORRECT	108.00
					CLASSROOM CONSTRUCTION	24.28
					CLASSROOM DIRECTIVE-PRINT	30.46
					CLASSROOM SUPPLY MART	104.45
					CLAUDINIA B CASH	2,833.47
					OLAY W. DOLLINS	124.07
					CLAYTON CASH	339.92
					CLIFFORD COLLINS	32,818.52
					CLYIA COLLINS	482.43
					CLOWE AND COX, LLC	14,208.20
					CLOTTELTHER-SAMOHAR	31,283.25
					COCA-COLA BVMG. CO. OF OH/OEY	24,761.15
					COMMERCIAL UNIFORM & BATH SHOP	12,509.25
					COMMERCIAL PARTS AND SERVICE	2,424.93
					COMMUNICATIONS SKILL BUILDERS	178.53
					COMMUNITY SYSTEMS RESEARCH INST.	912.43
					COMMUNITY TRUST BANK, N.A.	10.00
					CONFERENCE REGISTRATION	1,194.00
					CONIIE HENDERSON	140.00
					CONSTRUCTIVE PLAYTHINGS	821.23
					CONTEMPORARY DRAMA SERVICE	117.93
					CONTEMPORARY RECOGNITION CONCEPTS	242.00
					CONFIDENTIAL RESEARCH CORPORATION	767.24
					COOK BROTHERS - LONDON	146.45
					COOK BROTHERS - ROCKCASTLE	243.44
					COOK'S BOOK COMPANY	593.43
					CORA LEFORIN	687.50
					CORBIN COMMUNICATIONS, INC.	1,070.93
					COURTLAND ENTERPRISES, LLC	345.28
					COUNCIL FOR BETTER EDUCATION, INC.	482.90
					COUNSELING TODAY	154.00
					COUNTRY HEALTH INN	64.42
					COURAGE TO CHANGE	741.00
					COURTSE TECHNOLOGY-THORSON LEARNING	1,544.30
					COUNTRY ALUMINUM	50.40
					COVERMASTERS, INC.	5,455.00
					CROWERS UPHOLSTERY	250.00
					CRYSTAL PRODUCTS	377.20
					CTE MORGAN HILL	9,813.45
					CUMBERLAND ELECTRIC SUPPLY CO	1,849.21
					CUMBERLAND MEDIA, INC.	60.00
					CUMBERLAND REFRIGERATION	244.84
					CUMBERLAND RIVER COMPREHENSIVE CARE	5.00
					CUMBERLAND RIVER REGIONAL NW-	13,491.25
					CUMBERLAND WELDERS, INC.	959.50
					CHRISCIUM ASSOCIATES INC	231.28
					CURTIS COMPANY	54.50
					D & D MAINTENANCE, LLC	2,300.00
					D & D SALES	15,300.00
					D & H DISTRIBUTING	4,244.10
					D & H BATTERY CO. INC.	143.43
					D & P TEXT	88.00
					D. W. WILHELM, INC.	1,313,023.90
					DAKOTA GOURMET	54.24
					DAL-RE-INC.	13.51
					DALLAS FOOD	718.45
					DANA SINGLETON	244.44
					DANIELLE ARNOLD	4.41
					DANVILLE OFFICE EQUIPMENT	903.67
					DANVILLE SCHOOLS	60.00
					DARIA HERRS	187.70
					DARLENE L. MARTIN	1,218.11
					DARRELL BAYS	377.00
					DARRELL ALLEN	342.78
					DATA FUTURES	6,400.00

SPECIAL REVENUE FUND (2)	BUDGET		YR TO DATE	AVAIL		VENDOR NAME	TOTAL YTD PURCHASES
	APPROV	ACTUAL		BUDGET	USED		
EXPENDITURES							
0000 SYSTEM IN USE							
0100 SALARIES PERSONNEL SERVICES	.00	.00	.00	.00			
0200 EMPLOYEE BENEFITS	.00	.00	.00	.00			
0400 PURCHASED PROF AND TECH SERV	.00	.00	.00	.00			
0400 PURCHASED PROPERTY SERVICES	.00	.00	.00	.00			
0500 OTHER PURCHASED SERVICES	.00	.00	.00	.00			
0600 SUPPLIES AND MATERIALS	.00	.00	.00	.00			
0700 PROPERTY	.00	.00	.00	.00			
0800 MISCELLANEOUS	.00	.00	.00	.00			
0900 OTHER USES OF FUNDS	.00	.00	.00	.00			
TOTAL 0000 SYSTEM IN USE	.00	.00	.00	.00			
1000 INSTRUCTION							
0100 SALARIES PERSONNEL SERVICES	1,903,327.94	1,909,183.00	-1,855.06	106.10			
0200 EMPLOYEE BENEFITS	176,266.00	169,268.18	27,997.82	85.61			
0400 PURCHASED PROF AND TECH SERV	147,050.81	121,238.91	25,811.90	82.62			
0400 PURCHASED PROPERTY SERVICES	1,260.00	9,301.38	-8,041.38	736.20			
0500 OTHER PURCHASED SERVICES	116,645.34	86,059.97	30,585.37	75.20			
0600 SUPPLIES AND MATERIALS	331,117.61	319,727.82	11,389.79	85.35			
0700 PROPERTY	443,917.18	310,939.21	132,977.97	70.15			
0800 MISCELLANEOUS	98,592.97	58,923.27	39,669.70	66.54			
0900 OTHER USES OF FUNDS	21,072.23	31,072.18	.05	100.00			
TOTAL 1000 INSTRUCTION	3,244,728.99	3,094,796.74	249,932.24	92.30			
2100 STUDENT SUPPORT SERVICES							
0100 SALARIES PERSONNEL SERVICES	19,891.00	19,891.00	.00	100.00			
0200 EMPLOYEE BENEFITS	2,055.00	2,055.00	.00	100.00			
0400 PURCHASED PROF AND TECH SERV	.00	.00	.00	.00			
0400 PURCHASED PROPERTY SERVICES	14,605.27	3,346.82	11,258.45	23.93			
0500 OTHER PURCHASED SERVICES	36,551.27	25,333.15	11,218.12	69.25			
TOTAL 2100 STUDENT SUPPORT SERVICES	71,042.54	68,625.97	2,416.57	100.00			
2200 INSTRUCTIONAL STAFF SUPP SERV							
0100 SALARIES PERSONNEL SERVICES	154,177.44	113,748.19	40,429.25	73.79			
0200 EMPLOYEE BENEFITS	17,176.95	10,913.04	6,263.91	63.53			
0400 PURCHASED PROF AND TECH SERV	15,100.00	6,342.65	8,757.35	63.80			
0400 PURCHASED PROPERTY SERVICES	2,800.00	2,800.00	.00	100.00			
0500 OTHER PURCHASED SERVICES	27,720.40	21,092.82	6,627.58	75.77			
0600 SUPPLIES AND MATERIALS	35,743.40	9,289.97	26,453.43	35.74			
0700 PROPERTY	3,800.00	3,800.00	.00	100.00			
0800 MISCELLANEOUS	20,512.57	33,447.95	-12,935.38	109.62			
0900 OTHER USES OF FUNDS	.00	.00	.00	.00			
TOTAL 2200 INSTRUCTIONAL STAFF SUPP SERV	276,931.16	201,092.72	74,838.44	72.88			
2400 PLANT OPERATION & MANAGEMENT							
0100 SALARIES PERSONNEL SERVICES	.00	.00	.00	.00			
0400 PURCHASED PROPERTY SERVICES	.00	.00	.00	.00			
TOTAL 2400 PLANT OPERATION & MANAGEMENT	.00	.00	.00	.00			
2700 STUDENT TRANSPORTATION							
0100 SALARIES PERSONNEL SERVICES	72,199.50	132,773.24	-60,573.74	183.90			
0200 EMPLOYEE BENEFITS	9,009.99	14,122.52	-5,112.53	156.36			
0400 PURCHASED PROPERTY SERVICES	10,809.00	5,891.00	4,918.00	100.58			
0800 MISCELLANEOUS	23,118.45	7,264.10	15,854.35	31.63			
TOTAL 2700 STUDENT TRANSPORTATION	114,336.94	160,050.86	-45,713.92	143.55			
2800 CENTRAL OFFICE SUPPORT							
0700 PROPERTY	.00	.00	.00	.00			
TOTAL 2800 CENTRAL OFFICE SUPPORT	.00	.00	.00	.00			
3300 COMMUNITY SERVICES							
0100 SALARIES PERSONNEL SERVICES	230,221.31	231,897.99	-1,676.68	100.73			
0200 EMPLOYEE BENEFITS	6,731.01	8,567.19	-1,836.18	98.12			
0400 PURCHASED PROF AND TECH SERV	10,129.46	9,085.71	1,043.75	89.70			
0400 PURCHASED PROPERTY SERVICES	300.00	249.99	50.01	83.33			
0500 OTHER PURCHASED SERVICES	14,121.44	41,149.52	-27,028.08	80.34			
0600 SUPPLIES AND MATERIALS	34,823.24	48,216.26	-13,393.02	134.46			
0700 PROPERTY	6,478.55	1,166.47	5,312.08	110.60			
0800 MISCELLANEOUS	13,749.29	10,547.91	3,201.38	76.75			
TOTAL 3300 COMMUNITY SERVICES	318,570.00	327,097.05	-8,527.05	100.48			
5100 FUND TRANSFERS							
0900 OTHER USES OF FUNDS	.00	.00	.00	.00			
TOTAL 5100 FUND TRANSFERS	.00	.00	.00	.00			
TOTAL EXPENDITURES	3,990,181.37	3,715,514.05	274,667.32	93.04			
TOTAL FOR SPECIAL REVENUE FUND (2)	-164,444.24	.00	-164,444.24	.00			
CAPITAL OUTLAY FUND (310)							
REVENUES							
0999 BEGINNING BALANCE							
TOTAL 0999 BEGINNING BALANCE	92,244.44	92,244.44	.00	100.00			
RECEIPTS							
REVENUE FROM LOCAL SOURCES							
EARNINGS ON INVESTMENTS							
1510 INTEREST INCOME	.00	.00	.00	.00			
TOTAL EARNINGS ON INVESTMENTS	.00	.00	.00	.00			
TOTAL REVENUE FROM LOCAL SOURCES	.00	.00	.00	.00			
REVENUE FROM STATE SOURCES							
RESTRICTED							
3200 RESTRICTED STATE REVENUE	244,750.00	248,880.00	-4,130.00	100.80			
TOTAL RESTRICTED	244,750.00	248,880.00	-4,130.00	100.80			
TOTAL REVENUE FROM STATE SOURCES	244,750.00	248,880.00	-4,130.00	100.80			
TOTAL RECEIPTS	244,750.00	248,880.00	-4,130.00	100.80			
TOTAL REVENUES	244,750.00	248,880.00	-4,130.00	100.80			
EXPENDITURES							
4500 NEW BUILDING CONSTRUCTION							
0200 PURCHASED PROF AND TECH SERV	.00	5,277.28	-5,277.28	.00			
0400 PURCHASED PROPERTY SERVICES	100,475.00	40,140.20	60,334.80	37.91			
0500 OTHER PURCHASED SERVICES	.00	903.00	-903.00	.00			
0700 PROPERTY	.00	2,556.00	-2,556.00	.00			
0800 MISCELLANEOUS	.00	.00	.00	.00			
0900 OTHER USES OF FUNDS	.00	.00	.00	.00			
TOTAL 4500 NEW BUILDING CONSTRUCTION	100,475.00	48,976.28	51,498.72	46.25			

CAPITAL OUTLAY FUND (310)	BUDGET APPROV	TR TO DATE ACTUAL	AVAIL BUDGET	% USED	VENDOR NAME	TOTAL TRD PURCHASES
4400 BLDG RENOVATIONS/AD					DOBBY'S COMMERCIAL REFRIGERATION	237.00
4400 PURCHASED PROPERTY SERVICES	.00	.00	.00	.00	DOOFATHER'S PIZZA	2,311.81
TOTAL 4400 BLDG RENOVATIONS/AD	.00	.00	.00	.00	GOODYEAR AUTO SERVICE CENTER	8,090.85
					OPPER SPORT	424.49
5100 DEBT SERVICE					ORNDORF FOOD SERVICE	234,764.25
0900 MISCELLANEOUS	191,473.41	56,799.00	133,079.83	30.91	ORNDORF POPE	846.49
0900 OTHER USES OF FUNDS	61,623.00	139,082.00	-76,438.00	223.97	ORSHELL'S COMPUTER	56.69
TOTAL 5100 DEBT SERVICE	253,123.41	196,877.00	56,345.53	77.78	OOV CONNECTION, INC.	20,993.41
					ORSHER PARTS	697.67
5200 FUND TRANSFERS					ORSTRAN, INC.	70.28
0900 OTHER USES OF FUNDS	.00	.00	.00	.00	ORIENT SOURCE EDUCATION GROUP	999.20
TOTAL 5200 FUND TRANSFERS	.00	.00	.00	.00	GREAT SOURCE-INDY W DIET. CENTER	2,995.84
TOTAL EXPENDITURES	359,996.46	345,848.64	113,147.00	48.48	GRUB BULLOCK	645.84
TOTAL FOR CAPITAL OUTLAY FUND (310)	.00	115,277.00	-115,277.00	.00	GRINES SEEDS	1,581.30
					GROLLIER PUBLISHING COMPANY	131.59
BUILDING FUND (320)					GROUP TOURS CONSOLIDATED	340.00
					SHREDUP BOOKS	8,281.30
REVENUES					H & S-PRODUCE, INC.	743.00
0999 BEGINNING BALANCE					H & W SPORT SHOP INC	140.00
TOTAL 0999 BEGINNING BALANCE	216,526.24	216,526.24	.00	100.00	H ALLEN SPORTS	1,372.71
					H AND W SPORT SHOP, INC.	2,299.50
RECEIPTS					HARPER COMPANY	2,440.40
REVENUE FROM LOCAL SOURCES					HARPOEN FILMS	67,000.00
AD VALOREM TAXES					HALL'S PRINT SHOP	3,812.00
1111 GENERAL REAL PROPERTY TAX	187,007.00	187,007.00	.00	100.00	HARMOND & STEPHENS	2,354.59
1112 GENERAL FEES PROPERTY TAX	.00	.00	.00	.00	HARROB FREIGHT TOOLS	670.11
1113 PFC REAL PROPERTY TAX	.00	.00	.00	.00	HARROUOT COMPANY	3,275.17
1114 PFC FEES PROPERTY TAX	.00	.00	.00	.00	HARROUOT OUTLINES INC.	410.40
1115 DELINQUENT PROPERTY TAX	.00	.00	.00	.00	HARDY'S SP/SHIRTS	1,569.72
TOTAL AD VALOREM TAXES	187,007.00	187,007.00	.00	100.00	HAROLD WOODALL	459.01
OTHER TAXES					HARON DAVIS	900.00
1181 OMITTED PROPERTY TAX	.00	388.21	-388.21	.00	HEALTHY AND COMPANY	322.49
TOTAL OTHER TAXES	.00	388.21	-388.21	.00	HECHTMAN WEAVING, INC.	151.15
EARNINGS ON INVESTMENTS					HEIDELBERG	606.06
1910 INTEREST INCOME	.00	.00	.00	.00	HEIDELBERG MUSIC CO.	3,783.00
TOTAL EARNINGS ON INVESTMENTS	.00	.00	.00	.00	HERITAGE CRAFTS	379.69
TOTAL REVENUE FROM LOCAL SOURCES	187,007.00	187,395.21	-388.21	100.15	HIATT'S 5 & 10	348.50
REVENUE FROM STATE SOURCES					HIGHMOUNT INC	10,149.00
RESTRICTED					HILLWARD SANITARY SUPPLY	34,942.10
3200 RESTRICTED STATE REVENUE	439,855.00	444,870.00	-5,015.00	101.14	HOBBART CORPORATION	1,134.51
TOTAL RESTRICTED	439,855.00	444,870.00	-5,015.00	101.14	HOLIDAY INN	155.29
TOTAL REVENUE FROM STATE SOURCES	439,855.00	444,870.00	-5,015.00	101.14	HOLT, RIVERHART, WINSTON	10,100.41
TOTAL RECEIPTS	626,862.00	632,169.21	-5,363.21	100.85	HOME AND GARDEN IMPROVEMENTS	931.15
TOTAL REVENUES	643,389.24	646,491.45	-5,363.21	100.63	HORTICULTURE PRODUCTS AND SERVICES	178.25
EXPENDITURES					HOUGHTON HIFFLIN	221.54
4500 NEW BUILDING CONSTRUCTION					HOWARD BOWEN	464.00
6300 PURCHASED PROP AND TECH SERV	.00	12,803.07	-12,803.07	.00	HPI INTERNATIONAL INC.	97.00
6400 PURCHASED PROPERTY SERVICES	250,680.94	69,773.00	180,907.94	26.97	I.B. CLARE, PUBLISHER	127.50
6840 CONTINGENCY	.00	.00	.00	.00	IEB CORPORATION	125.84
6900 OTHER USES OF FUNDS	.00	.00	.00	.00	IGAL RESTAURANT	65.70
TOTAL 4500 NEW BUILDING CONSTRUCTION	250,680.94	82,576.07	176,104.87	31.92	IGA OF BROOKHEAD	531.54
5100 DEBT SERVICE					INDI-KY PARAEUCATOR CONF.	30.00
0900 MISCELLANEOUS	342,776.30	356,314.14	4,262.14	98.74	IKON OFFICE SOLUTIONS	38,489.30
0900 OTHER USES OF FUNDS	361,931.00	131,180.00	130,773.00	45.95	IMACOM COMPUTER CENTERS	184.50
TOTAL 5100 DEBT SERVICE	584,707.30	449,473.14	135,035.14	76.91	INDIANA INSURANCE COMPANY	59,586.00
5200 FUND TRANSFERS					INDUSTRIAL MOTOR SALES	164.00
0900 OTHER USES OF FUNDS	.00	.00	.00	.00	INDUSTRIAL TECHNOLOGY PRODUCTS	125.52
TOTAL 5200 FUND TRANSFERS	.00	.00	.00	.00	INSTRUCTIONAL IMAGES, INC.	56.83
TOTAL EXPENDITURES	643,389.24	533,248.31	311,140.03	63.11	INSTRUCTOR	14.95
TOTAL FOR BUILDING FUND (320)	.00	316,443.24	-316,443.24	.00	INTEGRATED ELECTRICAL AND DATACOM	81,375.00
					INTERNATION BRADING ASSOCIATION	52.00
CONSTRUCTION FUND (340)					INTERNATIONAL SOCIETY FOR TECH.	58.00
					INTERQUEST CANINE DETECT/DETRAMENT	8,970.00
REVENUES					INVENTYS BLDG. SYSTEMS, INC.	381.50
0999 BEGINNING BALANCE					INVE ALLEGRA	735.80
TOTAL 0999 BEGINNING BALANCE	1,163,832.31	.00	1,163,832.31	.00	ISTE CUSTOMER SERVICE	41.45
RECEIPTS					J. W. PEPPER	591.63
REVENUE FROM LOCAL SOURCES					J.C. BARNETT	80.00
EARNINGS ON INVESTMENTS					J.W. PEPPER	1,046.88
1910 INTEREST INCOME	.00	57,611.15	-57,611.15	.00	JACK O'CONNOR	82.75
TOTAL EARNINGS ON INVESTMENTS	.00	57,611.15	-57,611.15	.00	JACK'S HARDWARE & APPLIANCE	2,747.84
OTHER REVENUE FROM LOCAL SOURCES					JACKSON ENERGY COOPERATIVE	30,269.25
1990 MISCELLANEOUS REVENUE	.00	.00	.00	.00	JAMIS CORNELIUS	683.55
TOTAL OTHER REVENUE FROM LOCAL SOURCES	.00	.00	.00	.00	JAMIS McFERON	2,498.80
TOTAL REVENUE FROM LOCAL SOURCES	.00	57,611.15	-57,611.15	.00	JANET BURE	2,982.50
OTHER RECEIPTS					JANET J. WELLS	494.21
BOND PROCEEDS					JANET ROBINSON	18.42
5110 BOND PRINCIPAL PROCEEDS	.00	.00	.00	.00	JANICE NASON	100.00
TOTAL BOND PROCEEDS	.00	.00	.00	.00	JANIS ALCOON	94.15
					JASCO UNIFORM CO.	139.84
					JASON S COOPER	1,315.00
					JEA BOOKSTORE	255.05
					JEANNE GABARD	58.40
					JEANNE PARSONS	942.90
					JEARL BULLOCK	265.76
					JEFF BATES	1,227.55
					JEFF WOODALL TRUCKING	5,593.00
					JEFFERSON AUDIO VIDEO SYSTEMS, INC.	28.00
					JEFFERSON COUNTY HIGH SCHOOL	4,654.92
					JENISE COFFEY	402.02
					JENNIFER A. STROM	5,024.17
					JENNIFER ADELSON	94.48
					JENNIFER BROCK	66.51
					JENNIFER EVANS	10.30
					JENNIFER HATTINGLY	169.63
					JENNIFER SWINNEY	690.10
					JENNY ANDERS	1,375.15
					JENNY SWEET	1,534.84
					JERET REYNOLDS	35.00
					JESSICA DENNY	34.05
					JESSICA RAMSEY	44.35
					JESSICA RIDGLE	20.00
					JESSICA STRANIC	303.85
					JESSIE MARAFFEY	1,131.92
					JILL S POWDER	1,210.56
					JIM COX	1,435.00
					JOANNE GUILFOIL	40.00
					JOANNE McCLURE	112.70
					JOE ALLEN	300.00
					JOE BOWARD	50.00
					JOHN DEESE COMPANY	5,544.88
					JOHN H. PARSONS, D.N.D.	92.00
					JOHN HALL	1,594.62
					JOHN HUBERT	17.99
					JOHN R. GREEN COMPANY	17,284.49
					JOHN RANDALL BARNETT	1,435.00
					JOHN'S APPLIANCE REPAIR	50.00
					JOHNNY WATKINS CHEVROLET CENTER	131.15
					JOHN'S SCHOOL SUPPLY CO., INC.	51,171.75
					JOSEPH B. CLONZEY	7,040.00
					JOSEPH E HASTEN	50.00
					JOSEPHINE ADAMS	1,375.94
					JOSE BEON	326.00
					JOHN BOWEN	20.93
					JOSHUA LYONS	20.60
					JOSTEN'S YEARBOOK	3,885.70
					JOYCE LENCE	234.24
					JUDY BULLOCK	44.80
					JUDY R. MAPLES	67.67
					JULIE ADER	97.40
					JULIE L. LAKE	640.01
					JULIE PHILLIPS	389.71
					JUNIOR LIBRARY GUILD	3,584.40
					K AND N SKACKS	705.90
					K.C.E.A	15.00
					K&S/ASCO SPECIAL ACCOUNT	125.00

CONSTRUCTION FUND (360)	BUDGET APPROV	YR TO DATE ACTUAL	AVAIL BUDGET	USED	VENDOR NAME	TOTAL YTD PURCHASES
INTERFUND TRANSFERS					KANF	120.00
5310 FUND TRANSFER	.00	13,249.45	-13,249.45	.00	KAGE	816.00
TOTAL INTERFUND TRANSFERS	.00	13,249.45	-13,249.45	.00	KAPLAN EDUCATIONAL CENTERS	3,678.00
TOTAL OTHER RECEIPTS	.00	13,249.45	-13,249.45	.00	KAPT	30.00
TOTAL RECEIPTS	.00	70,860.60	-70,860.60	.00	KASA	11,000.00
TOTAL REVENUES	1,163,832.21	70,860.60	-1,092,971.61	6.00	KASA DIVISION OF PROFESSIONAL DEV.	800.00
EXPENDITURES					KASO (ATTN: WANDA PARKER, TREAS)	130.00
4500 NEW BUILDING CONSTRUCTION					KASS	456.00
0300 PURCHASED PROP AND TECH SERV	.00	49,503.70	-49,503.70	.00	KASTLE INN RESTAURANT	820.98
0400 PURCHASED PROPERTY SERVICES	.00	1,425,204.94	-1,425,204.94	.00	KATC	25.00
0500 OTHER PURCHASED SERVICES	.00	606.99	-606.99	.00	KATE CENTER FOR EVALUATION OF CHILD	850.00
0700 PROPERTY	.00	189,704.82	-189,704.82	.00	KATHLEEN FOOTBARS	64.28
0800 MISCELLANEOUS	.00	.00	.00	.00	KATHY BOBO	536.24
0840 CONTINGENCY	.00	.00	.00	.00	KATHY P. REYNOLDS	157.47
0900 OTHER USES OF FUNDS	.00	.00	.00	.00	KATT HOWELL	15.45
TOTAL 4500 NEW BUILDING CONSTRUCTION	.00	1,644,190.45	-1,644,190.45	.00	KAY'S CREATIONS	100.00
4600 BLDG RENOVATIONS/AD					KAYLA RAYE	140.00
0300 PURCHASED PROP AND TECH SERV	.00	.00	.00	.00	KCB	323.00
0400 PURCHASED PROPERTY SERVICES	.00	.00	.00	.00	KCS	338.00
0500 OTHER PURCHASED SERVICES	.00	.00	.00	.00	KCTCS	150.00
0700 PROPERTY	.00	.00	.00	.00	KCTV/CS	870.00
TOTAL 4600 BLDG RENOVATIONS/AD	.00	.00	.00	.00	KCKAN/EASTERN KY UNIVERSITY	235.00
5100 DEBT SERVICE					KEDC	28,412.41
0800 MISCELLANEOUS	.00	94,390.76	-94,390.76	.00	KEITH GRAVES	70.00
0900 OTHER USES OF FUNDS	.00	61,652.00	-61,652.00	.00	KELLY S FENSOJ	813.00
TOTAL 5100 DEBT SERVICE	.00	156,042.76	-156,042.76	.00	KEN HATTINGOLY	2,159.79
5200 FUND TRANSFERS					KEN-THE ADVERTISING	1,206.50
0900 OTHER USES OF FUNDS	.00	13,249.45	-13,249.45	.00	KENTUCKY ACADEMIC ASSOCIATION	650.00
TOTAL 5200 FUND TRANSFERS	.00	13,249.45	-13,249.45	.00	KENTUCKY ASSOCIATION OF SCHOOL	1,000.00
TOTAL EXPENDITURES	.00	1,855,392.66	-1,855,392.66	.00	KENTUCKY COUNCIL OF ECO. ED.	75.00
TOTAL FOR CONSTRUCTION FUND (360)	1,163,832.21	-1,744,532.66	-2,928,564.27	-151.41	KENTUCKY COUNSELORS ASSOCIATION	150.00
FOOD SERVICE FUND (51)					KENTUCKY CONVENTION ASSOC.	40.00
REVENUES					KENTUCKY DEPARTMENT OF EDUCATION	245.85
8999 BEGINNING BALANCE					KENTUCKY FRIED CHICKEN	300.00
TOTAL: 8999 BEGINNING BALANCE	42,154.48	42,154.48	.00	100.00	KENTUCKY HIGH SCHOOL ATHLETIC ASSOC	1,200.00
RECEIPTS					KENTUCKY LEADERSHIP CENTER	1,833.00
REVENUE FROM LOCAL SOURCES					KENTUCKY MECHANICAL INC	440.00
EARNINGS ON INVESTMENTS					KENTUCKY MEDICAL SERVICES FOUND.	100.00
1510 INTEREST INCOME	1,500.00	3,349.60	-1,849.60	223.31	KENTUCKY OPERA	1,493.73
TOTAL EARNINGS ON INVESTMENTS	1,500.00	3,349.60	-1,849.60	223.31	KENTUCKY SCHOOL BOARDS ASSOCIATION	80.00
FOOD SERVICE					KENTUCKY SHAKESPEARE FESTIVAL	450.00
1411 LUNCH - REIMBURSABLE	180,000.00	205,160.97	-25,160.97	113.97	KENTUCKY SPECIALTY ADVERTISING INC.	497.23
1413 BREAKFAST - REIMBURSABLE	9,000.00	6,286.00	-2,713.40	69.85	KENTUCKY STATE TREASURER	10,113.49
1415 MILK - REIMBURSABLE	900.00	30.00	-870.00	3.32	KENTUCKY SURVEYS, INC.	103.00
1421 LUNCH - NON REIMBURSABLE	40,040.00	44,735.41	-4,735.41	111.84	KENTUCKY TOWER SUPPLIES	2,064.49
1422 BREAKFAST - NON REIMBURSABLE	900.00	1,044.20	-144.20	116.02	KENTUCKY UTILITIES COMPANY	265,430.12
1423 MILK - NON REIMBURSABLE	1,200.00	818.45	-381.55	60.20	KENWAY DISTRIBUTORS	11,807.47
1424 A-LA-CARTE SALES	.00	.00	.00	.00	KET WOOD PLACE RESTAURANT	600.00
1425 A-LA-CARTE SALES-BREKFT	1,200.00	2,828.65	-1,628.65	133.55	KET-THE KENTUCKY NETWORK	64.40
1426 A-LA-CARTE SALES-LUNCH	80,000.00	107,404.56	-27,404.56	134.24	KEVIN BRADLEY	75.00
1428 JUICE	200.00	15.57	-184.43	-7.79	KEY CURRICULUM PRESS	83.29
1429 OTHER LUNCHEON RECEIPTS	1,000.00	3,485.55	-2,485.55	348.54	KHSAA 13TH. REGION POLICY BOARD	375.00
1430 SPECIAL FUNCTIONS	6,000.00	6,767.43	-767.43	112.79	KIM HUNTER	248.64
TOTAL FOOD SERVICE	320,400.00	377,747.27	-57,347.27	117.50	KIMBERLY FIELDS	483.00
OTHER REVENUE FROM LOCAL SOURCES					KIMBERLY HANFON	384.70
1920 CONTRIBUTIONS/DONATIONS	.00	23.45	-23.45	.00	KIMBERLY WOOLSON	349.67
1990 REFUND OF PRIOR YR EXPENDITURE	.00	.00	.00	.00	KINA	300.00
1990 MISCELLANEOUS REVENUE	.00	38.05	-38.05	.00	KNOXVILLE SEED	1,371.48
1994 RETURN FOR INSUFFICIENT CHECKS	.00	18.40	-18.40	.00	KODEN PROTECTION SERVICES	2,084.26
TOTAL OTHER REVENUE FROM LOCAL SOURCES	.00	80.90	-80.90	.00	KURT REYNOLDS INC	787.50
TOTAL REVENUE FROM LOCAL SOURCES	321,900.00	381,177.77	-59,177.77	118.41	KROGER STORES INC.	100.00
REVENUE FROM STATE SOURCES					KROM INTERNATIONAL	146,536.49
STATE PROGRAM					KSA	30.00
3119 OTHER STATE REVENUE	.00	.00	.00	.00	KSPMA	125.00
TOTAL STATE PROGRAM	.00	.00	.00	.00	KYTA FALL CONFERENCE	335.00
RESTRICTED					KYLC 2002	1,615.00
3200 RESTRICTED STATE REVENUE	17,000.00	17,250.00	-250.00	101.47	KURTZ BROTHERS INC.	97.18
TOTAL RESTRICTED	17,000.00	17,250.00	-250.00	101.47	KY ASSOC OF SCHOOD ADMINISTRATORS	1,395.00
TOTAL REVENUE FROM STATE SOURCES	17,000.00	17,250.00	-250.00	101.47	KY CFC CONFERENCE	60.00
REVENUE FROM FEDERAL SOURCES					KY SCHOOL BOARDS ASSOCIATION	10,845.00
4550 RESTRICTED FED TRSU STATE	650,000.00	655,879.00	-5,879.00	100.78	KY SCHOOL BOARDS INSURANCE TRUST	74,152.00
4550 FED REV-DONATED COMMODITIES ED	.00	.00	.00	.00	KY-CED.	2,000.00
TOTAL RESTRICTED THROUGH THE STATE	650,000.00	655,879.00	-5,879.00	100.78	KY. READING ASSOCIATION	120.00
TOTAL REVENUE FROM FEDERAL SOURCES	650,000.00	655,879.00	-5,879.00	100.78	KYCASE	50.00
OTHER RECEIPTS					KYLE ROBERTS	235.01
INTERFUND TRANSFERS					LADONIA NIXE	21.50
8910 FUND TRANSFER	.00	.00	.00	.00	LADY ROCKETS BOOZER CLUB	300.00
TOTAL INTERFUND TRANSFERS	.00	.00	.00	.00	LAKE CUMBERLAND ACADEMIC LEAGUE	300.00
					LAKESHORE	1,500.00
					LAMA WEST	376.00
					LARISSA THOMAS	77.25
					LARRY S BARNSWOOD	2,643.11
					LARRY LAFEVES	50.00
					LARRY LEE	1,061.95
					LAURA LINDA PARSONS	262.90
					LAW ENGINEERING AND ENVIRONMENTAL	2,724.00
					LAURENCE BULLOCK	385.00
					LAURENCE K TAYLOR	50.00
					LAWSON PRODUCTS	2,008.58
					LAWSON WELDING	264.00
					LEADERSHIP EMPOWERMENT, INC.	3,000.00
					LEARNING PROPE, LLC.	117.94
					LENA HICKE	2,948.19
					LEON DAVISON	1,123.46
					LESTER PUBLICATIONS COMPANY	100.46
					LES SCALF	60.16
					LESA CROWER	308.24
					LESONWLANCATOR.COM, INC.	1,005.00
					LEXINGTON BEARING AND SPINCH CENTER	250.00
					LEXINGTON ICE CENTER	84.00
					LEXMARK INTERNATIONAL	1,869.00
					LEXMARK INTERNATIONAL, INC.	4,981.00
					LIBRARY MUTUAL.GROUP	13,623.68
					LIBRARY VIDEO CO.	3,167.87
					LINDA BOONE	525.48
					LINDA GEORGE	1,743.44
					LINDA ROAKE	38.00
					LINDSAY BELL	124.40
					LINDOLING MAN	3,795.00
					LINGUI SYSTEMS INC	1,402.25
					LISA ALEX	57.19
					LISA BALDWIN	308.30
					LISA BOE	38.40
					LISA BEANS	100.00
					LISTERING LIBRARY INC	137.00
					LONGSON FARM SERVICES	763.27
					LONG'S ELECTRONICS	477.74
					LONGMAN	34.01
					LONGS AUTOMOTIVE INC	59.00
					LOHMEI G. CASH	69.35
					LOOSE IN THE LAB	19.95
					LOUISE BAILEY	87.80
					LORETTA ROBERTS	832.80
					LOVE'S SPORTING GOODS	13,935.16
					LPE PUBLICATIONS	792.73
					LOWME KING INC	3,433.13
					LOWE K&N PRINT & SUPPLY CO., INC.	863.40
					LOWE MUSIC PRODUCTS	31.27
					MACHILLIAN/MCCAB-BILL	20,394.93
					MADISON/TENNIS & JEST CONTROL	2,851.00
					MAGNOLIA GRAPHICS	792.90
					MALIBU EDUCATION CENTER	438.87
					MALIBU EDUCATION SERV.	24.80
					MALIN STREET BELL	1,648.00
					MALIN STREET FLOWERS	30.00

FOOD SERVICE FUND (51)	BUDGET APPROV	YR TO DATE ACTUAL	AVAIL BUDGET	USED	VENDOR NAME	TOTAL YTD PURCHASES
					OTTER CREEK INSTITUTE GRANT WRITING	689.00
					OXFORD UNIVERSITY PRESS	563.70
SALE OR COMP FOR LOSS OF ASSETS					P.A.S.S.	2,129.00
5361 SALE OF EQUIPMENT ETC	.00	.00	.00	.00	PAN LOGAN	72.23
5363 LOSS COMP - EQUIPMENT ETC	.00	.00	.00	.00	PAN MCKEES	186.24
					PAN POWELL	34.93
TOTAL SALE OR COMP FOR LOSS OF ASSETS	.00	.00	.00	.00	PANASONIC SERVICE COMPANY	264.89
TOTAL OTHER RECEIPTS	.00	.00	.00	.05	PAPER DIRECT	738.81
TOTAL RECEIPTS	988,900.00	1,053,506.77	-64,606.77	106.53	PARSONS GAS & APPLIANCE SERVICE	2,067.39
TOTAL REVENUES	1,031,054.40	1,099,641.23	-64,606.77	106.27	PATHESTRIPS FOR FAMILY ED/SUPPORT	7,516.98
EXPENDITURES					PARTS PLUS, INC.	428.75
3100 FOOD SERVICE OPERATION					PATRICK DONOHAN	484.10
0100 SALARIES PERSONNEL SERVICES	673,813.48	661,022.15	12,791.33	97.30	PATRICK GREENE	1,899.19
0200 EMPLOYER BENEFITS	63,420.32	56,898.87	6,521.45	89.72	PATTY BAUSEY	100.00
0300 PURCHASED PROF AND TECH SERV	1,500.00	5,893.00	-2,393.00	149.32	PATTY KESSE	20.90
0400 PURCHASED INVENTORY SERVICES	11,000.00	18,771.85	1,628.45	82.83	PATTY KEMNER	20.40
0500 OTHER PURCHASED SERVICES	13,100.00	15,122.60	-23.40	100.17	PAULA M. COHAN	46.40
0600 SUPPLIES AND MATERIALS	646,800.00	459,783.18	-19,783.18	104.50	PCI PUBLISHING	216.13
0700 PROPERTY	10,000.00	4,245.61	5,754.39	62.46	PCI SPECIAL EDUCATION	20.48
0800 MISCELLANEOUS	7,700.00	8,161.63	-461.63	103.74	PKAC, INC.	1,462.24
0900 CONTINGENCY	7,520.00	.00	7,520.00	.00	PEARL EDUCATOR	100.00
TOTAL 3100 FOOD-SERVICE OPERATION	1,031,054.40	1,019,476.09	11,578.31	98.88	PEARSON'S BOOKS	30.81
TOTAL EXPENDITURES	1,031,054.40	1,019,476.09	11,578.31	98.88	PEP THREADS	446.20
TOTAL FOR FOOD SERVICE FUND (51)	.00	76,185.16	76,185.16	.00	PERFECTION LEARNING CORP.	2,393.90

ROCKCASTLE COUNTY SCHOOLS ANNUAL FINANCIAL REPORT FOR FY 2002

	BUDGET APPROV	YR TO DATE ACTUAL	AVAIL BUDGET	USED	VENDOR NAME	TOTAL YTD PURCHASES
SUMMARY PAGE					PORTER'S CAMERA STORE	1,863.89
TOTAL OF REVENUES FUND 1	1647878.21	1688367.62	-11569.41	103.15	POSITIVE PROMOTIONS	763.00
TOTAL OF EXPENDITURES FUND 1	1647878.21	1633766.64	53611.58	79.63	PRAIRIE SCHOOL NEWS	550.00
TOTAL FOR FUND 1	0.00	385000.98	-385000.98	0.00	PRENTICE-HALL	217.66
TOTAL OF REVENUES FUND 2	3923737.61	3712514.05	131223.96	97.04	PRESIDENTIAL SOLUTION	923.29
TOTAL OF EXPENDITURES FUND 2	3929881.87	3712514.05	277467.32	82.04	PRO PRINTERS	4,600.00
TOTAL FOR FUND 2	-16444.26	0.00	-16444.26	0.00	PRO-DIGI	793.00
TOTAL OF REVENUES FUND 310	389996.46	361126.66	-2130.00	100.59	PRO-CITY DECALS	172.81
TOTAL OF EXPENDITURES FUND 310	389996.46	349848.66	11347.80	68.48	PROFESSIONAL SYSTEMS, SOFTWARE & PROJECT GRADUATION	2,194.66
TOTAL FOR FUND 310	0.00	115277.80	-115277.80	0.00	PSYCHOEDUCATIONAL ASSESSMENT ASSOC.	665.00
TOTAL OF REVENUES FUND 320	843388.24	848691.65	-5303.21	100.63	PURCHASE POWER	2,616.78
TOTAL OF EXPENDITURES FUND 320	843388.24	532246.21	311140.03	63.11	QILL CORPORATION	3,483.58
TOTAL FOR FUND 320	0.00	316443.24	-316443.24	0.00	QUICK	2,700.00
TOTAL OF REVENUES FUND 360	1163832.21	70860.60	1093271.61	6.09	R & T TRUCKING INC.	266.70
TOTAL OF EXPENDITURES FUND 360	0.00	183593.66	-183593.66	0.00	R-TEC	491.66
TOTAL FOR FUND 360	1163832.21	-174532.06	293864.27	-151.61	RAGGED BOOK COMMUNITY THEATER/ARTS	550.00
TOTAL OF REVENUES FUND 51	1031054.40	1099641.23	-68606.77	106.27	RAJN BAKES	2,923.13
TOTAL OF EXPENDITURES FUND 51	1031054.40	1019476.09	76185.16	0.00	RAM ELECTRONIC INDUSTRIES, INC.	95.00
TOTAL FOR FUND 51	0.00	76185.16	-76185.16	0.00	RAND McNALLY	5,202.00
GRAND TOTALS EXCLUDE THE TOTALS FOR FUNDS 360, 4XX, 6XX, 7XXX, 8XXX AND 9XXX					RAY HENLEY	97.36
GRAND TOTAL OF REVENUES	2247054.00	2290184.83	-474786.43	102.12	REALLY GOOD STUFF	94.43
GRAND TOTAL OF EXPENDITURES	22591498.76	1854183.67	6047467.09	82.08	REBA WOODIE	14,500.00
GRAND TOTAL	-16444.26	4357989.16	-6522433.52	-959.99	REBECCA ALBIP	15.45

VENDOR NAME	TOTAL YTD PURCHASES	VENDOR NAME	TOTAL YTD PURCHASES	VENDOR NAME	TOTAL YTD PURCHASES
NANCY CARPENTER	639.13	MT. VERNON ELEMENTARY SCHOOL	7,984,338	RICHARD JOE COPE	69.42
NANERINO'S SHEET MUSIC	434.51	MT. VERNON OIL AND TIRE	40.00	RICHARD L BRAY	1,950.29
NARCO PRODUCTS, INC.	138.05	MT. VERNON PLUMBING AND ELECTRIC	18,036.26	RICK BARRETT	51.28
NARCO LABORATORY	15,900.00	MT. VERNON PRINTING	14,050.95	RICK BARNETT	10.00
NARLEY H. LARSEN	520.00	MT. VERNON SIGNING	22,009.08	RICKS SUBSTITUTES	4,003.85
NARITA L. WALKER	50.00	MT. VERNON WATER WORKS	23,212.33	RIGBY	2,970.44
NARVA KANS	50.00	MUSIC	750.00	RIGBY EDUCATION	4,238.28
NARVIN FLOORING CO	20,823.00	MUSIC EDUCATORS	194.60	RITA BAKER	355.00
NARY APPELLAUM	895.00	MUSIC IN MOTION	215.45	RITA BAKER	183.57
NARY HILLEN	423.28	MUSIC THEATRES	34.25	RITA SHAFER	941.35
NARY T GROCERY	594.94	MYRA CHILDRESS	149.12	RITE AID PHARMACY	2,425.40
NATER TEACHERS	527.65	NARIS	813.00	RIVERSIDE PUBLISHING CO	19,483.78
NATE TEACHER STORE.COM	1,590.42	NANCY S HALE	1,587.54	RIVERSIDE SCIENTIFIC INC.	307.00
NATIX DATA	1,133.28	NANCY BUSSELL	357.90	ROBERT E. PHILLIPS	10,829.19
NATE BAKER	100.00	NARCO	416.40	ROBERT L. CHAFF AND ASSOCIATES	740.23
NICKIE'S ELECTRONICS	183.00	NARCO-NATIONAL CONFERENCE 2002	478.00	ROBTINE PARKERSON	1,578.39
NICKOWICKS	325.04	NATALIE HULING	44.90	ROCKCASTLE CO HIGH SCH FOOD SERVICE	68,903.85
NICOY & NICOY LABORATORIES INC	350.76	NATIONAL ASSO. SCIENCE TEACHERS	191.59	ROCKCASTLE COUNTY HIGH SCHOOL	1,804.19
NICOYRANT CENTRAL HIGH SCHOOL	100.00	NATIONAL CITY	10,528.09	ROCKCASTLE COUNTY MIDDLE SCHOOL	17,131.24
NICOMAL PUBLISHING CO.	37.63	NATIONAL CONVENTURE MUSEUM	246.00	ROCKCASTLE COUNTY SCHOOLS	489.08
NICOMAL LETTERS	15,477.22	NATIONAL COUNCIL FOR SOCIAL STUDIES	215.00	ROCKCASTLE COUNTY SHERIFF	69,729.19
NICKER FOODS CORPORATION	10,976.48	NATIONAL COUNCIL PHSIS OF NATI	633.54	ROCKCASTLE COUNTY V.I.C.A.	1,943.44
NICKERT ASSOCIATES, INC.	1,500.00	NATIONAL EQUIPMENT RENTAL PROG. INC	553.00	ROCKCASTLE DISTRICT SPELLING BEE	60.00
NICKNEY'S TIRE CENTER	34.00	NATIONAL GMD. SOCIETY	93.21	ROCKCASTLE DRUGSTORE	15.00
NEDIA CONSULTANTS SYSTEMS INTORAT.	12,402.44	NATIONAL GROOMAPRIC SOCIETY	113.99	ROCKCASTLE EXTENSION BOARD	1,332.00
NELAMIE LYONS	921.96	NATIONAL HEALTH	280.31	ROCKCASTLE FARM SUPPLY	346.50
NELISA FRANCE	383.00	NATIONAL MIDDLE SCHOOL ASSOCIATION	199.00	ROCKCASTLE HOSPITAL, INC.	67,111.25
NELISA JONES	82.40	NATIONAL PARK SERVICE	371.25	ROCKCASTLE READY MIX	340.00
NELISA SIMLTON	113.00	NATIONAL SCHOOL PRODUCTS	490.53	ROCKET RENTALS	70.00
NELISA BOWLING	86.40	NATIONAL SCIENCE TEACHERS'S ASSOC.	558.00	ROSER COSMETICS	50.00
NELISA SUBSTITE	163.20	NATIONAL SCIENCE TEACHERS	94.50	ROTHM BURRIDO AIKIDO	1,550.00
NELISA KALLSTORN	700.00	NATURE STUDY GUILD PUBLISHERS	52.50	RONNIE MCKINNEY	50.00
NELISA ATMIN	94.60	NCPE	117.85	ROSNAMORE	333.00
NELISA PARKERSON	596.75	NEP OWNERS, W.H.D INC.	58.00	ROSNAMORE BROWN	2,733.70
NELISA CALDER	45.84	NELOUS INSURANCE AGENCY	535.82	ROUNDTOWN ELEMENTARY SCHOOL	1,642.28
NICO BIO MEDICS	893.81	NETWORK ASSOCIATES	13,572.54	ROUNDTOWN ELEMENTARY SCHOOL FOOD	697.00
NICO SERVICES	110.80	NEWRADDER	2,241.80	ROY REYNOLDS	759.94
NICO WAREHOUSE	16,998.62	NORMA EVERSOLE	2,500.00	ROY S. NECKLER	955.00
NICORGRAMS SOFTWARE	190.00	NORMA HOOK	27.00	RENA NATIONAL CONFERENCE	779.00
NICORCHAMBERS	2,843.70	NORMA J. COMBES	48.76	RESE	100.00
NID-SOUTH CERAMIC SUPPLY CO.	890.87	NORTON CENTER FOR THE ARTS	396.00	REY THOMPSON	100.00
NIDSTATE SCHOOL AND ART SUPPLIES	236.20	NORTHMORTHY MUSIC, INC.	1,436.95	REYFERT, GIBSON AND SPIDER, INC.	257.94
NIDWEST PUBLISHERS SUPPLY CO.	87.83	NRSI	64.85	RUTHERFORD COUNTY SCHOOLS JROTC	50.00
NILLA TILE & MARBLE, INC.	2,761.25	NSTA SCIENCE STORE	11.67	RYAN'S STEAKHOUSE	3,653.23
NIDHARRA	21.23	NYTIPON	1,121.67	S & P CARPETS, INC.	1,561.60
NIDRACLE LAMN AND LANDSCAPING	218.00	CALETYDOR	159.00	S & S HORMONIDE	200.00
NIDWORTHY BELA ACAD	246.00	OFFICE DEPOT	65,440.80	S AND N UNIFORM CORP.	101.53
NIDWORTHY HEALTH CORPORATION	786.84	OLIVE WHITAKER	1,993.28	SABRINA K BOWLES	320.00
NIDWORTHY STATE UNIVERSITY	1,946.50	OMIA V. WALKINS	78.00	SAFFY-KLEIN	800.10
NIDWORTHY FINCHER	5.83	OMIA K OWENS	626.24	SAMMONS-FREYTON	197.00
NIDWORTHY HATES	212.87	OTEL ADAMS	29.04	SAMUEL P STALLSWORTH	612.49
NIDWORTHY, INC.	118.41	OPTS	210.00	SANDRA BROWN	19.20
MT. VERNON AUTOMOTIVE	4,211.84	ORIENTAL TRADING CO, INC.	3,754.84	SANDRA BULLOCK	43.80
MT. VERNON ELEMENTARY PTA	6.75	ORNSBY HARDWARE & INDUSTRIAL	363.41		

VENDOR NAME	TOTAL YTD PURCHASES	VENDOR NAME	TOTAL YTD PURCHASES	VENDOR NAME	TOTAL YTD PURCHASES
SANDRA TYLER	159.48	SUBSCRIPTION SERVICES OF AMERICA	1,356.12	TROLL	103.72
SANDY BULLOCK	629.26	SUBWAY	6.55	U.S. TOY	160.50
SANDY CAUSEY	58.59	SUBWAY SANDWICHES & SALADS	25.76	UK SPORTS MEDICINE	1,260.00
SARGENT-WELCH/CENCO	2,353.88	SUE ROWE	360.44	UNCLE CHARLIE'S MEATS	42,419.75
SASSO - A. ATEN, DEBRA DIXON DOSS	195.00	SUMMER TIRE SERVICE INC.	506.00	UNDERWOOD'S PRESSURE WASHING	800.00
SATTI L. HORNAM	452.98	SUMMER INSTITUTE	923.25	UNITED PARCEL SERVICE	41.34
SAVE A LOT FOOD STORE	1,955.74	SUNBURY	2,251.36	UNIVERSAL KIDS HOME	41,822.27
SAVIN CORPORATION	16,227.20	SUNSHINE PUBLISHING	635.55	UNIVERSITY OF KENTUCKY	6,400.00
SAX ARTS & CRAFTS	3,059.43	SUPER DUPEX INC.	865.58	UNIVERSITY OF KY DISTRIBUTION SERVI	535.00
SCANTRON	146.31	SUSAN HORTON	94.96	UNIVERSITY OF LOUISVILLE	1,717.25
SCIENTIFIC	6,921.95	SUSAN R. COFFEY	232.78	UPPER CUMBERLAND COUNSELING ASSOCI.	60.00
SCIENTIFIC NEWS SERVICE	59.95	SUSANNE TRAEKER	100.00	UPPER CUMBERLAND SPECIAL EDUCATION	120.00
SCHOOL HEALTH	718.02	SUZAN FENTON	3,182.48	US BANK OPERATIONS CENTER	450,446.89
SCHOOL SPECIALTY INC.	1,138.52	TABITHA DENNEY	350.93	US TELECOM	395.00
SCHOOLMASTER VIDEOS	165.38	TAMARA SMITH	21.00	USA BLUE BOOK	201.56
SCHULER'S CUSTOM WOODS	4,287.00	TAMMY REYNOLDS	16.20	USA TODAY	500.00
SCHULTZ GRAPHICS	840.57	TAMMY STEVENS	9.40	VALIANT INC	359.91
SCIENCE KIT BOREAL LABORATORIES	447.91	TANNER ASHNEY	5.40	VANHOOK ARCHITECTURAL SERVICES	8,457.88
SCIENTIFIC LEARNING	1,599.00	TANYA HASTY	77.50	VERIZON	28,243.68
SCOTT ADAMS	44.80	TARLA SMITH	478.58	VERIZON ENTERPRISE SOLUTIONS	40,972.73
SCOTT FORESMAN	2,237.04	TAYLOR PRODUCE INC.	21,097.56	VERIZON SOUTH	37,034.65
SCOTT, FORESMAN AND CO.	963.12	TEACHER'S CURRICULUM INSTITUTE	426.93	VENNER SOFTWARE AND TECHNOLOGY	98.00
SCOTT-CROCK CO., INC	48.00	TEACHER'S DISCOVERY	1,049.38	VICIE MILLER	252.28
SEARS GLASS SHOP	4,651.22	TEACHER'S EXPRESS	95.94	VICKI CHASTEN	100.00
SEEDLING PUBLICATIONS, INC.	489.34	TEACHER'S VIDEO CO.	682.80	VICKY ANGLIN	394.00
SEXTON'S MUSIC	1,078.51	TEACHER INSURANCE SERVICE	13,000.00	VIECO MANUFACTURING CORPORATION	21,341.25
SHARON LOVELL	358.14	TECH LINE, INC	2,458.50	VISUAL SOUND, INC.	172.30
SHARON POWERS	695.25	TECHLINE	1,087.75	VITAL NETWORK SERVICES, L.L.C.	562.36
SHANDRA ANN NEWTON	750.00	TEEN INK	87.00	WAL MART	28,147.91
SHAYNE HULL	15.45	TELVIS E. DAUGHTERY	100.00	WANDA CARROLL	198.96
SHEENA FRY	56.32	TERRY BURTON	660.80	WEARBOUND	153.46
SHELIA HUBERT	1,986.07	TERRY HINKLE	769.00	WEELY LEADER	2,352.84
SHELLEY B REYNOLDS	376.71	TERRY W PARKER	2,304.31	WENGER CORPORATION	4,445.00
SHELIA MCFERSON	333.94	TESTPREP VIDEOS	210.00	WEST MUSIC	303.48
SHERI M. CASH	2,539.91	TOCI PUBLICATIONS DEPT.	2,028.80	WESTBROOK COUNSELING & CONSULTING	1,350.00
SHERWIN WILLIAMS	726.54	THE ANTC	24.50	WESTERN KY. UNIVERSITY	550.00
SHERWIN-WILLIAMS	27.00	THE BANT HALL	467.50	WESTERN TECHNOLOGICAL SERVICES	890.00
SHOPLER.COM	17,441.00	THE CAMERA SHOP	165.99	WESTERN ROCKCASTLE COUNTY	2,984.55
SHUMAKER'S INC	1,183.40	THE CENTER FOR RURAL DEVELOPMENT	4,361.65	WILCOX CABLE T.V.	473.00
SIOR SOURCE	2,539.91	THE EARTHDRUMS COMPANY	21,307.48	WILDS GENERAL STORE & POST OFFICE	170.00
SINC. TRAINING SYSTEMS	1,866.38	THE GLOVE STORE	131.80	WILLIAM GIBBONS	26.00
SINPER GRUBBEL	726.54	THE H & W WILSON COMPANY	780.00	WILLIAM J BARROWS	972.65
SINGLETON AND ASSOCIATES, INC.	17,441.00	THE HECMAN BINDERY INC	294.35	WILLIAMETTA FRENCH	89.40
SIRCHIE FINGER PRINT LABS, INC.	467.92	THE MAILBOX	33.00	WILLIAMS NURSERY	1,768.00
SIKAC	15.00	THE MASTER TEACHER	682.80	WILSON'S DEAL CONN-SERVICE	2,955.15
SOCIAL STUDIES SCHOOL SERVICE	3,126.60	THE PRESIDENT'S CHALLENGE	71.50	WINDSHIELDS AND MORE INC.	225.00
SOFTDIO	3,387.60	THE PSYCHOLOGICAL CORP.	23.45		
SOFTWARE SPECTRUM	6,595.00	THE ROCK SHOP	42.80		
SOFTWARE TECHNOLOGY, INC.	70.00	THE SOCKET	35.00		
SOMERSET COMMUNITY COLLEGE THEATER	18,222.13	THE SPEECH BIN	76.45		
SOMERSET FOOD SERVICE INC	172.20	THE THROUGHBRD CENTER	127.50		
SOMERSET STEEL INC.	108.84	THEATER IV	1,050.00		
SOPRIE WEST	456.23	THEODORE LORENS HARTEN	31.38		
SOUTH MIDWAY SUPPLY INC.	71.95	THERAPY SKILL BUILDERS	341.33		
SOUTHEAST/SOUTHCENTRAL ED. COOP.	840.00	THERESA DAVIS	358.62		
SOUTHEASTERN JANITORIAL SUPPLY CO.	5,694.75	THREE RIVERS OF BROOKSVILLE, INC.	104.80		
SOUTHERN BELLE DAIRY CO INC	88,335.09	TIM ROSS	10.00		
SOUTHERN EDUCATION SYSTEMS	35.00	TIM'S REFRIGERATION	5,472.90		
SOUTHERN IMPORTERS	158.50	TIRE FOR KIDS	238.86		
SOUTHERN REGIONAL EDUCATION BOARD	8,795.00	TINCHER & WILLIAMS	477.90		
SOUTHERN STATES	27.69	TITAN INDUSTRIES NA, INC.	5,648.07		
SOUTHERN ENTERPRISES	425.00	TODD ANGLIN	606.85		
SFC PRODUCTS, INC.	109.95	TOM LARKEY	50.00		
SPECIAL TIMES	3,057.45	TODD COMMUNITY INTERVENTION, INC.	472.28		
SPIRIT	441.63	TOSHIBA AMERICA INFORMATION	1,574.56		
SPOKTIME INTERNATIONAL	46,640.58	TOWN AND COUNTRY CHEVRON	10.00		
SS TECHNOLOGY	570.00	TRACY GABBARD	1,074.31		
STANDARD ARMATURE & ELECTRIC CO	601.70	TRANSPERAGIC	687.82		
STANDARD STATIONERY	148.88	TRAVES TOOL CO.	485.73		
STANLEY STEVENS	827.00	TRAVIS BREDA	16.44		
STATES STUDIES WEEKLY	197.34	TRAVIS BURTON	133.90		
STATES STUDIES WEEKLY, INC.	549.50	TRAVIS LIGHTING AND SUPPLY	35.49		
STECK-VAUGHN	297.42	TRAVIS SCHOOL EQUIPMENT, INC.	76.54		
STECK-VAUGHN COMPANY	184.60	TREASURER, KY UNEMPLOYMENT INS FUND	35,797.82		
STEPHANIS HARMON	353.34	TREETOP PUBLISHING	47.50		
STEVEN BULLOCK	923.74	TRENT CLARK	725.76		
STEVEN J BOLTON	50.00	TRI-STATE AUDIO VISUAL CO.	1,535.25		
STONEGATE GARDENS	1,412.00	TRIFARCO ARTS & CRAFTS INC	873.84		
STORY HOUSE CORP	539.45	TRINA BUSTLE	2,359.65		
		TRIPLE M BUSINESS PRODUCTS	25,866.23		
		TRIPLE M BUSINESS PRODUCTS	4,083.44		
		TRISH DUNCAN	72.70		

Bank with a Good Neighbor

Welcome to State Farm Bank
Competitive rates. Good Neighbor services and a full range of banking products. To find out how you can Bank with a Good Neighbor call me, visit statefarm.com or call toll-free 1-877-354-BANK.



Teresa Jackson, Agent
Teresa Jackson Int Agency Inc
Mount Vernon, KY
606-256-2119



Member FDIC



State Farm Bank
BLOOMINGTON, ILLINOIS

For all your hometown news.

Subscribe to the

Mt. Vernon Signal

In County - \$16.75/Yr
Out-of-County In Ky. \$21.75/Yr
Out-of-State \$30.00/Yr.
10% Discount to Senior Citizens

Mail to:
Mt. Vernon Signal
PO Box 185
Mt. Vernon, KY 40456

Name _____

Address _____

City _____ State _____ Zip Code _____

New _____ Renewal _____ Sub. # _____