



Serving Rockcastle County Since 1887

Mount Vernon, Kentucky 40456 - Volume 118 - Number 45 - Ph. (606) 256-2244 - 50¢ a copy - Thursday, August 26, 1992



Police raid home of Dallas Kirby

Rockcastle County Sheriff Darrell Doan confirmed Wednesday that the property of Dallas Kirby, 54, of Hwy. 618 at Quail was raided on Sunday by local and federal officers.

State police has turned the case over to the Drug Task Force, with local agent Barry Adams in charge of the investigation.

Doan said that officers did find marijuana on Kirby's property, and seized at least \$60,000 in cash. Other items, including vehicles, were also seized.

Kirby was not arrested and the case is pending in federal court. Doan said the marijuana was spotted on Kirby's property by helicopters.

Sheriff Doan recovering

Rockcastle County Sheriff Darrell Doan was at work on Wednesday, but under a limited work schedule, after a heart attack last week.

Doan said he began having chest pains on Thursday morning and went to the Rockcastle Hospital and eventually ended up at St. Joseph Hospital where a stent was placed in his main artery.

Doan, 47, was hospitalized for two days. "I would like to thank everyone for their concern," he said Wednesday.

Bittersweet Festival

The annual Mt. Vernon Bittersweet Festival has been set for October 1st and 2nd.

The annual event will feature a parade, baby contest and the annual 5-K run.

For more information contact festival coordinator Bernice McElligree at (606) 256-5740 or Mt. Vernon City Hall at (606) 256-3437. Ask for Pam.

For information concerning the Mr. and Miss Bittersweet Festival pageant, scheduled for Sunday, Sept. 26th, call (859) 626-8882.

Sentenced

Eddy F. Montgomery, Commonwealth's Attorney for Lincoln, Rockcastle and Pulaski Counties, announced last Thursday that Judge Jeffrey T. Bardette sentenced Barbara Singleton in Pulaski Circuit Court.

Singleton, 34, of Brodhead, was sentenced to one year in prison for receiving stolen property over \$300 value and one year for the offense of theft by unlawful taking over \$300.

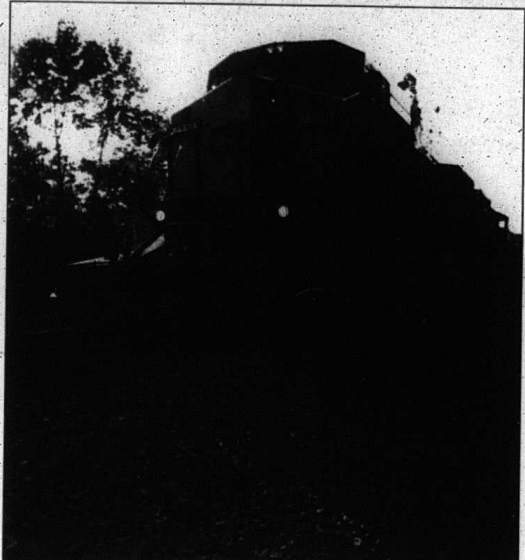

Eric Cromer, 32, of Richmond and formerly of Mt. Vernon, was injured Thursday evening when he drove his truck into the path of a CSX train at Roundstone, according to Rockcastle Deputy Sheriff Mike Peters. Peters said Cromer was attempting to cross the track, which had no crossing guards, when the train, which CSX officials said was traveling at a rate of 32 miles per hour, hit his 1989 5-10 truck, pushing him at least a quarter of a mile. Cromer was taken to the Rockcastle Hospital where he was treated and released after three days.



The Lady Rockets varsity volleyball team were in Somerset over the weekend where they won the silver bracket and brought home third place overall in the Pulaski County Invitational. Members of this year's squad are, front row, from left: Kayla Bryant, Allie Mink, Jill Owens, Rose Prewitz and Jessica Robinson. Back row: Coach Larry Lee, Laura DeKaewe, Kayla Stewart, Leigh Anne Caldwell, Megan Anderkin, Holly Kidwell, Danielle Arnold and Heather Hopkins.

No amount of money disclosed City of Mt. Vernon settles suit against former policeman

A lawsuit against a Mt. Vernon police officer has been dismissed after both parties agreed to settle out of court.

According to court records, the insurance company representing the City of Mt. Vernon and, at the time, police officer Tim Thacker, agreed to a settlement earlier this year.

Since the lawsuit was brought in December of last year, Thacker has been terminated from his position as a city policeman.

The suit involved two local men, Roger Mink and John Falin, and according to court records both instances occurred while Thacker was off duty.

The suit against Thacker and the city accused Thacker of threatening to kill Falin after he stopped him at gun point and the suit against Thacker by Mink accused Thacker of physically abusing the Mt. Vernon man in front of witnesses.

The city council took little time in terminating Thacker, on the advice of city attorney Jerry Cox, not long after the alleged incidents occurred.

The attorney for Mink and Falin, Willis G. Coffey of Mt. Vernon, would not disclose the amount of the settlement between the city and Mink and Falin.

There is still a lawsuit pending against Falin, which Thacker filed against him in a cross-claim suit.

20th Anniversary Livingston Homecoming is September 3, 4 and 5

The 20th Anniversary edition of the Livingston Homecoming will be held this Labor Day Weekend and this year's theme is "Can't Hide The Pride." Activities for the weekend will begin Friday night, September 3rd with the annual Gospel Singing at 7 p.m.

Billy and Juanita Medley and Maere and Mallins, all charter members of the Livingston Homecoming Committee, will serve as this year's Grand Marshals for the parade which will begin at 11 a.m. on Saturday.

Preceding the parade will be a pancake breakfast in the homecoming meeting room. Pancakes and syrup, bacon, sausage and drinks will be \$5 for adults and \$2.50 for children. Parade line-up will be at White Star with the Livingston Volunteer Fire Department in charge.

This year's recognition program will begin at 12:30 and honorees will be local citizens with "a special focus on the pride our little town has always had," according to Dell Ponder, homecoming committee member.

The afternoon's entertainment will begin with clogging at 1 p.m. and there will be special entertainment by Ms. Barbara Moren at 2 p.m. The homecoming queen contest will begin at 3 p.m. Interested participants should call Angela Stallworth at 453-4929. The crowned queen and first runner-up will receive cash prizes.

At 4 p.m., the Pretty Baby Contest will be held for two age groups - birth to 1 years old and 13 months to 5 years old. A boy and girl will be

crowned from each category. Entry fee will be \$5. Contact Rita Mize at 453-3882 or Cleo Bryant at 453-4213 to register.

There will be a "young" guys ball game at 5:30 and, at 7 p.m., an old timer's basketball game in the Preston Parrett gymnasium at the old Livingston School.

There will be country and bluegrass music from 8 p.m. to midnight. On Sunday, Bro. Gary Parker will lead a devotional service at noon. At 1 p.m., the award ceremony will be held with special recognition for the Citizen of the Year. The Prettiest Pet Contest will be held at 2 p.m. Bring your best friend and show us just how similar you are.

The annual auction will begin at approximately 2:30 p.m. and Country Music by the Medley Brothers will begin at 8 p.m.

There will be music and dancing until 10 p.m. when time will be taken out to enjoy the fireworks presented by the Livingston Homecoming Committee and set off by the Livingston Fire Department. Afterwards, the music and dancing will resume until everyone goes home.

"The Homecoming Committee wanted a special theme for the 20th Anniversary and, after much thought, we considered the pride that the citizens of Livingston had in the school we once had and will never forget," said Angela Stallworth, committee member. "Livingston knows the kind of pride we are talking about and this pride is being displayed in this, our 20th Anniversary of the Livingston Homecoming with our theme 'Can't Hide the Pride.'"

On 50th Anniversary of Ministry

Bro. Carl Sears honored

Several hundred people turned out Sunday at a reception honoring Bro. Carl Denton Sears, pastor of Macedonia Baptist Church, for his 50th year in the ministry.

The reception was held at the Russell Acton Folk Center in Berea and was hosted by his church and his family.

Bro. Sears began his ministry at Valley Baptist Church in Garrard County and has had four other ministries, Middletown Baptist, Galilee Baptist, Liberty Avenue Baptist and Macedonia Baptist where he has been for the past 16 years.

After a stint in the U.S. Army during the Korean conflict where he received the Silver Star, Bro. Sears worked at the Blue Grass Army Depot for several years before going to Clear Creek Baptist College for three years.

Bro. Sears, a native of Pulaski County, estimates that he has performed about 100 marriage ceremonies and 250 baptisms. His father, Wesley E. Sears, was also a minister for thirty years.

Bro. Sears and his wife of 54 years, the former Ann Kidwell, have six children - three sons and three daughters: Ronald Keith, retired from the Kentucky State Police; Carl, Jr.,

a longtime entertainer at Renfro Valley and Steve, also an entertainer at Renfro Valley and an employee of Linville Mortgage Co.; Donna Cromer of Garrard County; Lisa Otis of Erlanger and Carla Minor of Louisville. They also have 12 grandchildren and 11 great grandchildren.

The family created a scholarship to Clear Creek several years ago, in honor of their father and grandfather.



Bro. Carl Denton Sears, pastor for the past 16 years at Macedonia Baptist Church, was honored at a reception Sunday at the Russell Acton Folk Center in Berea in celebration of his 50 years in the ministry. Bro. Sears, and his wife, the former Ann Kidwell, have been married for 54 years and have three sons, three daughters, 12 grandchildren and 11 great grandchildren.



Not a jog, but a run through Indiana

A local group of runners recently participated in the Hoosier 200 mile Relay Race, which was from Evansville, Indiana to Bloomington. The two day event was held on Friday, July 25th, and Saturday, July 26th. There were over 20 six-man teams who participated with the team from Rockcastle County finishing first in the six man division. The local team ran the 200 miles in 26 hours, 13 minutes and 52 seconds. Each man ran 35 miles. They are pictured above from left: James Bullen, Willis Coffey, D.R. Swanner, Brandon Cole, Lee Cain, and Dave Nelson.



In last week's Journal, I addressed the subject of modern medical practices as opposed to those of many years ago. I suppose I should interject here that to no my I am advocating one should stop seeing their medical practitioner or taking their prescribed medicine. I am only discussing medical practices and how they have changed during the course of a hundred years or so and even during my lifetime, for that matter. I can't remember when the doctor would make a house call if you were sick. He usually carried with him various types of medicine and would treat you on the spot.

As I'm sure we're all aware, the ancient homeopathic herbs and their application along with the most barbaric methods of surgery of the various eras paved the way for the progress of modern medicine. The life expectancy in the Middle Ages, for example, was only approximately fifty years. Today's life expectancy is at least seventy-five years and over, so therefore, we should applaud the

strides the medical field has accomplished. The knowledge of herbal remedies has long been associated with a sort of mystery. At one time, it was difficult to separate the alchemists from 'giant many considered witches. Today's "white witches" as well as many naturalists rely on herbs for the treatment of many ills. These herbal treatments have been passed from one generation to another, and many are widely known whereas others have been almost forgotten.

Originally, root beer was intended as a tonic for health purposes. The Graham cracker (I've heard it was invented by a Dr. Graham in Palmyra County) was much like it today and was a good source of healthy ingredients and fiber. Of course, Coca-Cola contained cocaine until the early 1900s.

The native Americans also knew of many herbal remedies. One of their most common herbs was willow bark. If, in pain, and especially

Points East

By Ike Adams

He sits on the warmest stone on the rock wall that fronts my house and frequently chirps like a bird. It's a mournful blast, like a mourning dove with a bad case of sore throat. The sound is impossible to describe in writing but when he is really down on it, it shrill and carries for a mile or more.

Chuckles, I call him, because when the weather is right and he is happy with all the rest of the world, that's what he does. He sits up on his hind legs and chuckles. I'm pretty sure he is a Denicort. Given the current Bush Administration, he ought to be laughing out loud.

This morning, early, at the edge of dawn, I trotted across the lawn to fetch the paper and he was sitting on top of my mailbox with a persimmon between his paws. Persimmons, this time of year, are bitter and full of alum and if you bite into one your mouth goes numb. (Maybe he's a member of the Bush family after all.)

But there sat Chuckles, atop my mail box, hulling out the green per-

simmon for all it was worth while he eyed me down in a Dick Cheney pose. And I was wondering how did he get up there. My mail box is mounted on a steel post, five feet off the ground and it is supposed to be round proof.

But there he sat, right beside the mail flag; chewing down on his persimmon. Spitting the green stuff away and gnawing at the seeds. I can't imagine a worse breakfast. We'll actually I can, because I've had scrapple in Wind Gap, Pennsylvania, and I would much prefer a bowl of green persimmons.

I've learned, the hard way, to give Chuckles his space. He is approachable but totally untouchable. Unless you want to get bitten by the same teeth that can hull a walnut in the bat of an eye.

Chuckles is the fearless chipmunk and king of the rock wall in my front yard. I will never figure out how he manages to climb up on the mail box or why he loves green persimmons.

Don't have any peanuts in your pockets if you come to visit. In the meantime, look for a sign in our front yard. It will read, "Beware of the Ground Squirrel".

Take the warning seriously.

Our Readers Write

Dear Editor,
To the Citizens of Livingston
 Open our eyes. Lots of work has been done to clean up our town, yet the drug addicts still prevail. Vandalism is taking place on a nightly basis. Tell your mayor and city commissioner you want a full-time police officer or vote them out of office.

The city had the opportunity for a police at no charge to the city but the mayor and commissioners turned it down. Is this what you want. Is this what it means when they say, "heart"? Open your best interests at heart? Open your eyes people, what is going on?

Labor Day Week end is coming up and our 20th anniversary homecoming. We need police protection for our persons and property. We cannot depend on the sheriff's department

as they have the whole county to cover. City taxes and privilege licenses will be due soon. I suggest you withhold paying until we get a full-time police officer in town.

The next regular meeting of the city commissioners is September 13 at 4:30 p.m.

Respectfully,
 Sam Stallworth

Dear Editor,
 We would like to extend our heartfelt thanks to those businesses who donated to the success of the Cancer Survivor Dinner. Cox Floris, Ky. Candle Wax Supply, Heavenly Hope Books & Gifts, Marsha's Florist, A Cut Above, Sabrina's, Southern Pharmacy, Jack's Hardware, Border's Discount, Johnny's Music, Joseph Clontz, Kelly McClure, Rockcastle

Mount Vernon Signal

Publication Number 366-000
 Periodical Postage Paid in Mt. Vernon, Ky. 40456
 606-256-2244

Published every Thursday since November, 1887. Offices in the Mt. Vernon Signal Building on Main Street in Mt. Vernon, Ky. 40456. Postmaster, send address changes to P.O. Box 185, Mt. Vernon, Kentucky 40456.

James Anderkin, Jr., Publisher Emeritus • Richard F. Anderkin, Editor
 Pamela M. Anderkin, Managing Editor
 Paige Bragg, Advertising Manager

SUBSCRIPTION RATES
 In Country - \$16.75 Yr. Out-of-Country In State - \$21.75 Yr.
 Out-of-State \$30.00 Yr.
 e-mail address - mvsignal@att.net

Home With Pink Eye

Presented by: Dr. Michael Hamilton

Every parent dreads having his child come home from school with pink eye, but it is more common than most people think. Pink eye is a contagious disease and it spreads easily through schools and day care centers where there are numerous children in close contact. It is the most common eye problem among children.

With pink eye, or conjunctivitis, the white part of the eye becomes red, and yellowish matter builds up on the lid margins and eye lashes. Pink eye can be caused by infections such as bacteria or viruses, and also by non-infectious causes such as allergies or irritation from smoke or dust. Viral infections are the most common cause.

Doctors can not always tell from an exam which of these is the cause, but when there is a chance of a bacterial infection, it is usually treated with antibiotic eye drops. The eye generally improves in two to three days, but should be treated for a full week. A culture is seldom taken, unless the pink eye does not improve.

The matter from bacterial infections is rather thick and sticky, and in the morning the eyes are usually stuck shut. The child has to pry his eyes open or use warm compresses to help loosen the debris.

Viruses cause a discharge that is usually watery and thin. The eye does not feel like it is glued shut. Allergies also cause a watery discharge and mild redness and can appear very similar to a virus. A child with pink eye should stay home from school until the infection is cured. He should also use separate towels at home and the whole family should wash hands frequently—hand to hand contact is the most common route of spreading the infection.

Letters to the Editor

Letters must be 300 words or less and have a valid name and address. Letters are printed as they are received as space permits. Letters must not contain libelous material and must be in the office before noon on Tuesday of each week. The Mount Vernon Signal does not print anonymous letters. For questions or concerns, call Perleina Anderkin at 606-256-2244.

Classified Deadline is Noon Tuesday

Absolute

Auction

of Mr. and Mrs. Shirley Ray Cable's
Furniture, Antiques & Collectibles
Saturday, August 28, 2004 at 9:30 a.m.
Just off Highway 461, Mt. Vernon, Ky.

Location: Follow Highway 461 south approximately 3.5 miles and turn right at Cromer's Upholstery. Auction signs are posted.

Furniture: Lion's Head Sofa with claw feet • French Provincial Sofa on rollers with rose accents • Matching china cabinet and buffet • Six Harp-backed chairs and Table • Cherry China Cabinet • Oak Buffet, Table, China Cabinet and 6 chairs • Oak Table & 6 chairs • Several china cabinets • Buffet, Table and 6 chairs • Showcases • Maple table, Buffet, Hutch and 6 Chairs • Full-size Cherry Rope Post Bed • Headboard and footboard with flowers • Large 3 piece oak desk and chair • Cherry 4-poster bed • Gun cabinet • Oak Secretary • Roll-top maple desk • Secretary

Bachelors wardrobe: • Robert Mitchell Dresser • Cherry 5-drawer chest • Cherry Low-boy dresser • Oak Dresser with ornately carved top • Primitive Chest • Chest with desk top • Cedar Chest on rollers • Oak oval side tables • Coffee tables • Round 3-legged table • Two tier table • Oak bill-fold table • Mahogany table with carvings • Cherry and tables • Lion's-style Library Table • Cherry Sofa Table • Side table with two drawers • Spindle oak side table • Maple side table • Bookshelves • Chairs • Rocking Chair • Several decks • Iron child's bed • Iron bed • Rolling Bar • Magazine racks • smoke stand • Telephone stand • Vanity stool • Several old trunks • Wash board • Sewing Rocker • Old curved-back Machine

Collectibles: Organ • 1857 Treadle sewing machine • 1800's Marble-top Washstand with mirror • Costume • Tom Thumb Typewriter • Collectible Coke Phone • Collectible Mickey Phone • German Kundo Anniversary Clocks • George and Martha Style Lamp • Lots of old Framed Pictures • Old barrel churn • Mirrors • Sod-irons • Cast iron tea pot • Wagner, Griswold and other cast iron pieces • Old store candle jar • Tin of Tinker toys • Metal trunks • Lots of kerseye lamps • Lanterns • Old shoe shine kit • Music boxes • Old Books (Alice in Wonderland, Arabian Nights) • Lots of Home Interiors • Figurines • What-nots • Bells • 12 in belt sander

Glassware: Virginia Rose Glassware • 1925 Sino China set • Several Milkglass Punch Bowl Sets • Blue Carnival Pitcher and glasses • William Bldgers Silver Set • Blue Willow platter

Presidential Teapot with cup and plate • Sterling and crystal candle holders • Several Capodimonte Italy pieces • Silver • Granite • Plates & saucers • Child's wheat pattern dishes • Pitcher and bowls • Stemmed glasses • Teapots • Crock jugs • roling pins • McCoy pieces • Amber dishes • Blue Avon Stemmed Glasses • Misc. Avon pieces • Blue Jars • Green Lightning Jars • Opalescent Vaseline glass

Auctioneer's Note: Browsers, Collectors, Dealers! Join us on sale day! This is only a partial list of the many items that will be selling so you are sure to find "Something" at this auction that will suit your fancy.

Terms: Cash, check, MasterCard or Visa in full day of sale. Announcements day of sale take precedence over printed matter.

Contact the auctioneers for additional information:

of Mr. and Mrs. Kenneth Poole's

House & One Acre Lot, 5.39 Acre Tract, Vehicle, Farm Equipment, Personal Property

Friday, August 27th at 5:30 p.m.

Poole Rd. • Somerset, Ky.

Location: From the intersection of Highways 80 and 461 in Somerset, take Highway 461 approximately 8.4 miles and turn left onto Highway 934. Proceed 2/10 mile to Poole Road and turn right. Proceed 1/10 mile to the auction site. Auction signs are posted.

Mr. and Mrs. Poole are in the process of purchasing property in Georgia and have therefore authorized our firm to offer this property at absolute auction.

Property #1: The pictured ranch style vinyl home features living room with ventless log fireplace, dining/kitchen with lots of nice oak cabinetry and built-in dishwasher, 3 bedrooms, 2 baths, and utility room. This home has central heat & air and is well insulated, plus has single roof and wrap-around deck. This home is virtually brand new, being less than one year old and never having been lived in. Situated on a nice wooded 1.01 acre lot by survey, this property offers privacy in a serene setting.

Property #2: This tract consists of 5.39 acres of land. This property features some nice wooded sites and would be ideal for placing a mobile home or for building your new home.

Vehicle: 1994 Egoon • 119,043 miles •

Farm Equipment: M Farmall tractor • H Farmall tractor • Super A tractor with belly mower • Woods 5 ft. finish mower •

Personal Property: recliner & love seat • green recliner • love seat • desk w/hutch top • couch, chair and recliner • couch & love seat • sofa with built-in recliner, hide-a-bed and matching recliner • Early American style couch • sofa swivel chair • glass table •

Auctioneer's Note: If you're looking for a lovely home in a country setting or possibly a nice site on which to build, you will not want to miss this ABSOLUTE AUCTION on Friday, August 27th at 5:30 p.m. Remember, there will also be some nice farm equipment and home furnishings.

Auctioneer/Broker/Seller Disclaimer: The information contained herein is believed to be correct to the best of the auctioneer's knowledge. The information is being furnished for the bidder's convenience and it is the responsibility of the bidder to determine the information contained herein is accurate and complete. The property being sold is being sold in "as is" condition. No warranties express or implied. Announcements day of auction take precedence over printed matter.

For additional information, contact the auctioneers.

FORD BROTHERS, INC.

AUCTIONEERS • REALTORS

REALTOR/AUCTIONEER
 DANIEL FORD
 DAVID CARABO
 ROSE FORD
 DAVID REYNOLDS
 MATT FORD
 MERRILL BRUNSTON
 APPRENTICE AUCTIONEER
 JAMES STEVENS

REALTOR/AUCTIONEERS
 SANFORD/DANNY FORD
 ROY ADAMS/DEVIN FORD
 JEFF BURDETTE
 DANETTA FORD ALLEN
 MATTHEW FORD/JIM GOWER
 JEFF CROMER/HAROLD BUSTLE
 AUCTIONEERS
 JERRY HART, BILLY WORME, KEYANT & H.D. FRENCH
 APPRENTICE AUCTIONEER
 ROY DONOVAN ADAMS • DONNIE CASKI

London, KY 606-878-7111 606-878-2212 1-800-526-8430 606-256-4442

London, KY 606-878-7111 606-878-2212 1-800-526-8430 606-256-4442

Obituaries

and three step great grandchildren. Besides his parents, he was preceded in death by his wife, Joyce Ann Parker Ledford Wells; four brothers, Neldon, Luther, Johnny and Billy James Wells and by one sister, Helena Creech.

Funeral services were held Tuesday, August 24 at the Livingstone Pentecostal Church with Bro. Greg King officiating. Interment was in Camp Nelson National Cemetery.

Pallbearers were: Jimmy, Wells, Tim Gambrel, David Gambrel, Keith Reichenbach, Jeff Zaring and Scotty Bryant.

Arrangements were by Cox Funeral Home.

Vernon L. Durham

Vernon L. Durham, 65 of Maineville, OH, died Monday, August 16, 2004 at his residence. Born April 23, 1939 in Rockcastle County to George and Lucy McFerron to Durham. Mr. Durham worked as a heavy equipment operator, attended Maineville Pentecostal Church and was a collector of die-cast cars.

Survivors include his wife of 46 years, Wanda M. Harper Durham; his mother, Lucy Durham of Mt. Vernon; four sons, Bobby Durham (Chris) and Gary Durham, both of Morrow, OH; and Marvin Durham and David Durham (Traci), both of Sharonville, OH; a daughter, Kathy Docter (Steve), of Sharonville; three brothers, Eugene, Boyd Wayne and Terrence, all of Mt. Vernon; a sister, Virginia Gibbs of Mason, OH; 11 grandchildren and two great grandchildren.

Besides his father, he was preceded in death by a brother, Larry Durham and two sisters, Rosella Mink and Glenna Durham.

Funeral services were held Friday, August 20 at the Vale-Hoskins Funeral Home in Morrow, OH with Bro. Jeff Metcalf officiating. Burial followed in Rose Hill Cemetery in Mason, OH.

Memorials are suggested to the American Cancer Society of Jewish Hospital of Cincinnati, OH.

This obituary courtesy of Cox Funeral Home.

Robert J. "Bob" Cook

Robert J. "Bob" Cook, 78, of Hamilton, OH died Saturday, August 14, 2004 at Hospice of Hamilton. He was born in Coobsburg on September 9, 1925, the son of Sherman and Delia Griffin Cook.

He attended school at Clijmax and attended Berea College. During WW II, he enlisted in the United States Army and served his country proudly and with great honor and distinction in the eighth Amored Division. He was awarded the Purple Heart for wounds received during the Battle of the Rhine in 1945.

On September 18, 1944, he married Lee Oma Ballinger Cook in Independence. He worked as a shipping clerk in the warehouse division of Champion Paper for 41 years, retiring in 1987. He attended the Church of Christ in Latonia, enjoyed gardening and loved his family deeply.

Besides his wife, survivors are two daughters, Rue Ann Elyder (Greg) of Fairfield, OH and Rhonda Nye (Gene) of Des Are, MO; one brother, John T. Cook (Jean) of Hamilton, OH; and three grandchildren.

Besides his parents, he was preceded in death by a sister, Daisy Cook and three brothers, Harrison, William "Bill" and Daniel Cook.

Funeral services were held Tuesday, August 17, 2004 at the Webb Noonan Funeral Home in Hamilton with Pastor Dan Knisley officiating. Interment was in the Butler County Memorial Park with military honors rendered by Disabled American Veterans, Chapter #15 of Hamilton.

Memorial contributions are suggested to Hospice of Hamilton, 896 NW Washington Blvd., Hamilton, OH 45013.

This obituary courtesy of Dowell & Martin Funeral Home.

Email Obituaries to mvsignal@alltel.net

Coolie Wells

Coolie Wells, 70, of Broadhead died Saturday, August 21, 2004 at the Lake Cumberland Regional Hospital in Somerset. He was born February 23, 1934 in Leicher County, the son of Arthur and Polly Cornett Wells. He was a veteran of the Korean War, a retired carpenter and a member of Kings Tabernacle in Richmond.

Survivors are two sons, Coolie Eugene Wells and John Wells, both of Greenfield, IN; one daughter, Judy Engleking of Greenfield, IN; two step daughters, Leigh Ann Zaring Ledford of Mt. Vernon and Alice Ledford of Dublin, VA; two brothers, Leroy Wells of Waynesburg and Bobby Wells of Oxford, OH; two sisters, Iva Cheatem and Lavina Hamm, both of Waynesburg; nine grandchildren; one step grandchild

NOW ACCEPTING NEW PATIENTS



Bethel Jackson

State Licensed Homeopath

In-home test available

Call for appointment

Ask about our Special

ITE Aid • \$999.00

Fits up to 35lbs • Limited Offer.

Call for details & appointment



429 Ogden St. • Somerset

679-1965 or 1800-726-6570

Boone Square Mini-Mall • Berea

1-859-985-1916

Providers for CMAA, LAM,

CHC, BCBS & others

Financing available

Enduring the test of time, with quality workmanship made to last from:

OWENS MONUMENTS

147 West Main Street • Brodhead, KY

visit us at www.marvinowensfuneralhome.com

We will NOT be undersold!

Special: Double Stone, 30" high x 60" wide x 6" thick insides carrying design and lettering along with setting and FREE footstones



Pinnacle

Family Practice Associates.

- Board Certified in Family Practice
- In practice in Berea since 1983
- New patients accepted and welcomed
- Most insurances accepted
- Open Monday - Friday 8:30 a.m. to 5:00 p.m.
- Same day appointments available
- Call 859-986-2343
- Office at Berea Hospital, 4th Floor, 305 Estill St., Berea, Ky.

- All aspects of general and preventative care including:
 - ✓ Dermatology - benign/malignant skin tumors, acne care
 - ✓ Geriatrics ✓ Male and female preventative care
 - ✓ Joint Injections ✓ Pediatrics

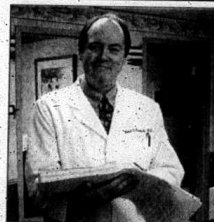

Ralph C. Compton, Jr., M.D.

great grandchildren. Besides her parents, she was preceded in death by a brother, Joe Gentry and a sister, Gladys Coffman.

Funeral services were held Saturday, August 21 at Large and New Bros. Family Funeral Home with Bro. Gerald Carter officiating. Burial was in the Fairview Church of Christ Cemetery.

Jason Dale Rose

Mr. Jason Dale Rose age 19, of Berea died Sunday August 22, 2004 at the U.K. Medical Center in Lexington as a result of an auto accident.

He was born on October 4, 1984 in Richmond, Ky. the son of Jeff Rose of Richmond, and Beverly Clemmons of Berea. He was employed by Red Lobster in Richmond, and was a graduate of Madison Southern High School.

Survivors besides his parents are: one brother, Jacob Wayne Rose of Richmond; two sisters, Paula DeBorde of Brodhead, and Jeri "Birdie" Ray of Berea; his grandparents, Cecil and Kathy Hall, and Wayne Rose and Edna Rose all of Berea.

Services were held August 25, 2004 at the Church on the Rock in Berea with Bros. Mark Saver, Clayton Clemmons and Bobby Allen officiating. Burial followed in the Berea City Cemetery.

Arrangements were by Cox Funeral Home. Pallbearers were Charles DeBorde, Bobby Cox, John Rose, Alan Spalding, Dennis Rose, and Jerry Ray.

Card of Thanks

Clifford Adams
The family of Clifford "Tip" Adams would like to thank everyone for all the kindness shown during our time of loss. We want to thank everyone for the visits, food, flowers, cards and prayers. It was greatly appreciated.

The Family of Clifford "Tip" Adams
In Memory

In Loving Memory of Bennett Burton, who passed away Aug. 16, 1981

The call was sudden, the shock severe. I never thought such grief so near. The pain of parting without goodbye. Will be with me until I die. Some may forget that you are gone. But I will remember no matter how long.

Sadly missed by mother, Vallie Burton

Cards of Thanks



most beautiful coffin spray and siddespices they fixed for such a fine lady - our mother.
Her Family

Laity Seals

The family of Laity Seals would like to take this opportunity to thank everyone for the kindness and love shown during our loss. All the flowers, food, money, phone calls and prayers were greatly appreciated. A very special thanks to Good Hope Holiness Church, Bro. Herman Cress, Paul Akers, Luther Akers and for the beautiful singing by Barbara Faulkner and Linda Lamb. Thanks to Crestview Holiness Church, the staff at Cox Funeral Home, Rockcastle Hospital and Rockcastle Health and Rehab.

The Seals Family

Eva Woodall

The family of Eva Garnett Lewis Woodall would like to thank those who gave money and sent flowers and those who brought food to the home. A special thanks to the people at Cross Roads Assembly of God for their generous donation and thanks to Bro. Randall Adams for his words of comfort. Thank you to Marvin E. Owens Home for Funerals and all others who helped. We appreciate every one for everything.

Tommy Woodall and Family

Raymond Bullock

The family of Raymond Bullock would like to thank everyone for their prayers, food, flowers and many acts of kindness during their time of grief and sorrow.

Thank you all from Winnie Bullock and family

"Ultimate Extreme Makeover Revival"

First Baptist Church Mt. Vernon
Sept. 12 - 15
7 p.m. Nightly
Bro. Dan Garland, Evangelist
Nursery Provided
For Transportation, Call 256-2922

Community-Wide Homecoming

FAIRVIEW BAPTIST CHURCH

is planning to host a Community-Wide Homecoming for the

old Fairview School

Sunday, September 5, 2004

All former teacher and students are invited to attend. Come visit with us at Fairview Baptist Church for morning worship, beginning at 11 a.m. or bring your family and a dish (vegetable or dessert) for the fellowship dinner beginning at noon.

From 1:30 to 3 p.m., the Fairview School Days Remembered Program will be held.

Child care will be available for children to 10 years old. Please submit names and addresses of those who might be interested in attending to the Homecoming Committee so they can be contacted. Photographs are requested of students and the school house. Be assured, the pictures will be taken care of and returned to you.

For questions or more information, contact

Doris Gabbard at 256-2658 • Joann Croucher at 256-3131 or Fairview Baptist Church (256-3722) Rt. 2, Box 347, Mt. Vernon, Ky. 40456

At Lake Linville

Bucks and Beards Day enjoyed by over 125

The first annual Rockcastle County Bucks and Beards Day was held at Lake Linville Marina and Campground, on August 14th, with over 125 attending.

The Kentucky Department of Fish and Wildlife Resources, in partnership with Wal-Mart, Bishop's Sportsman's Store, Cummins Sporting Goods, Lake Linville Boat Dock, County Attorney-William Reynolds and the Rockcastle County Fiscal

Court, held the first ever Rockcastle County Bucks and Beards event in conjunction with a free fishing day.

"I would like to thank all the good folks who helped pulled this off," said Officer Stephen Isaacs of the KDFWR. "It was great to see so many business owners pull together to help make this event possible. Everyone that helped sponsor this event should be very proud of what was accomplished." Isaacs said.

Over 100 children attended the free fishing day. "It was great to see so many young people standing along the lake shore fishing, but what was even better was seeing moms, dads, or grandparents standing there with them," stated Officer Rick Muse of the KDFWR.

Each child, 15 years or younger, received a brand new fishing pole from Lake Linville Boat Dock and Wal-Mart of Berea. There were 75 fishing poles given away the day of the event. "I had to have Wal-Mart ship fishing poles directly to some of the children's homes. How great is that? After the final count, there were over 100 children that showed up to fish," stated Isaacs.

After fishing for most of the morning, the youngsters were treated to free hamburgers, hotdogs and soda.



What a catch!

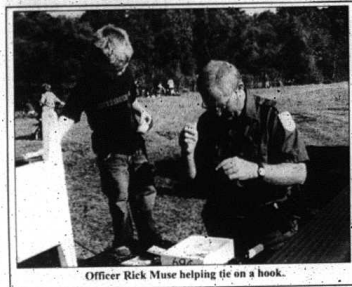

Officer Rick Muse helping tie on a hook.

It's really nice to see this take place here at the lake and so many people show up and enjoy themselves," said Tommy Mullins, owner of the Lake Linville Boat Dock.

Once the youngsters had completed a great day of fishing, it was time to move onto the Bucks and Beards Event. There were over 125 people who attended and 41 mounted deer to be scored David Yancy of the KDFWR did the official scoring and was assisted by one of our local taxidermist, David Kiddie. The competition for the event was limited to legal harvested animals from Rockcastle County. "Wow! You really should have seen these animals for yourself to see just how impressive some of them are," Isaacs said. "I expected to see some nice mounts, but but I truly was impressed by the number and quality of the animals

displayed. Rockcastle County has a lot to offer sportsmen that are in search of a record book deer. We had several mounts make the Boone and Crockett score book as well as three that will make Pope and Young," Isaacs stated.

There were some real monster bucks that were scored, as well as a monster doe killed by Dany Smith of Mt. Vernon that sported a 13-point rack. "We had to go back to 1966 to find the record for Rockcastle County," Isaacs said. R.W. Gilbert of Lincoln County will hold the current record for Rockcastle County. "The animal was harvested in Rockcastle County on Copper Creek in 1966. It scored an impressive 188 and 1/8 Boone and Crockett points," said Muse. Gilbert is currently the County Judge/Executive for Lincoln County and he donated the animal to Cedar Creek Sportsmen's Club so that it can

be displayed.

The event had several winners in different categories. Some of the winners were Justin Barron for youngest hunter. Justin harvested a nice eight pointer. Danny Smith, for his doe with antlers, that scored 120 7/8. Two other animals joined the Boone and Crockett elite by scoring over 160 points. Those were George Bishop's animal from 1994 and Edwin Robinson's for his nice buck harvested in the 2003-04 season. Roscoe Kirby holds the record for the largest Pope and Young harvested in the county with a score of over 149 points.

"Overall, it was a great day. We got the opportunity to see some really magnificent animals and to enjoy some time as sportsmen and women reflecting on where this county has been and where we are headed. The opportunities are in-

creasing to not only harvest record book deer, but also Elk, Black Bear and other species are on the increase in Rockcastle County. What we protect today will be enjoyed tomorrow," Isaacs said.



Roscoe Kirby pictured with the Rockcastle record archery harvest that scored 149 3/8.



Youngest hunter Justin Barron with his nice 8 point buck.



Danny Smith with his 13 point doe

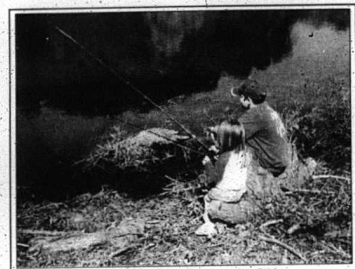

Brother and sister enjoying the day fishing.

Variety Dollar Store

(Dollar and Up Store)

U.S. 25 • Exit 59 @ I-75 • Mt. Vernon, Ky.

NOW OPEN

Located just across the road from Peg's Citgo and right next door to the Super Sleep/INN

- *Children's Clothing
- *Children's DVD's
- *Colognes
- *Tools
- *Gifts
- *Perfumes
- *Greeting Cards
- *Collectibles

Huge Rebate On Ranger!

2004 Ford F-150 4x4
MSRP \$27,865

2004 Ford Crown Victoria LX
MSRP \$28,225

2004 Ford Taurus SE
MSRP \$20,975

2004 Ford Explorer Eddie Bauer
MSRP \$40,480

2004 Ford F-150 Heritage 4x2
MSRP \$22,635

2004 Ford Ranger Edge
MSRP \$19,185

ONLY \$12,999

* Dealer not available for Regular Cab Ranger Edge. Address is a Regular Cab, not a Super Cab, as shown. 1-4000

Ask about our "One Year Free Oil Change" Bonus Plan for Rockcastle County residents!

Quality Pre-Owned Vehicles

Check Out Our Web Site (commonwealthflm.com) For Details of These Pre-Owned Vehicles!

'03 Ford 15 Passenger Econoline Van	\$20,999	SPECIAL PURCHASE!	'02 Ford Ranger S/C	\$12,980	
'02 Ford Explorer Sport Trac	\$22,980	FORWARD CERTIFIED!	'03 Toyota Sienna	\$20,980	
'00 Lincoln LS	\$17,980	'01 Jeep Cherokee Sport	\$14,980	'03 Ford F-150	\$24,980
'98 Ford Focus ZX3	\$11,980	'01 Ford Windstar SEL	\$16,980	'03 Jeep Grand Cherokee	\$15,980
'01 Ford F-150	\$20,980	'01 Ford Ranger Edge	\$14,980	'04 Ford Taurus SES	\$14,980
'02 Ford F-150	\$19,980	'02 Ford Ranger	\$8,995	'01 Ford Mustang	\$12,999
'04 Hyundai Santa Fe	\$20,980	'02 Ford Explorer XLT	\$19,980	'00 Ford Ranger XLT	\$12,980
'04 Ford Excade XLT	\$19,980	'99 Mercury Cougar	\$8,980	'01 Lincoln LS	\$19,980
'01 Chevrolet C-1500	\$19,980	'01 GMC Jimmy	\$12,980	'01 Ford Windstar LX	\$13,980

Models equipped to include: *Floor Mats, *W.C. through Ford Motor Credit. Tax & license in addition to all prices on new and pre-owned vehicles.

75
EXIT 87
LANCASTER AVE.
EKU BY-PASS

BOGGS LANE
COMMONWEALTH
FORD • LINCOLN • MERCURY

COMMONWEALTH

FORD • LINCOLN • MERCURY

EKU By-Pass & Boggs Lane • Richmond, KY
623-3252 • 1-800-633-5574

Upcoming Reunions

Livville Reunion
The Livville Family Reunion will be held Sunday, Sept. 5 at the Senior Citizens Center on Jefferson St. in Berea from 10 a.m. to 4 p.m. Lunch will be served at 1 p.m. Bring a covered dish and join us for a family get-together.

Cash Reunion
The Cash Family Reunion will be held at Quail Community Park Sat., Sept. 4th.
Bring your lunch basket and come on down. The meal will be served between noon and 1 p.m.

Norton Reunion
The Norton Family Reunion will be held Sunday, Sept. 19th at Stags Creek Baptist Church. Bring a covered dish, soft drinks and lawn chair. Lunch will be served after church services.

Pine Hill School Reunion
The 10th annual Pine Hill School Reunion will be held Saturday, Sept. 4th at the Pine Hill Baptist Church shelter house. Lunch will be served around noon. All teachers, students and their families are invited.
This year, we would like to remember all deceased students and teachers. Please make a list of anyone you can remember.
Bring a covered dish and enjoy the day with us.

McGuire Reunion
The Manley and Sylvia McGuire 9th annual Family Reunion will be held Saturday, Sept. 4 at Singleton Valley. Bring a covered dish for lunch around 12:30 to 1 p.m.

Hamm Reunion
The Hamm Family Reunion will be held Sunday, Sept. 5th at Quail Park on Hwy. 70. Please bring a covered dish and join us. Lunch will be served around noon.

Hansel/Childress Reunion
The second annual Hansel-Childress Family Reunion will be held Sunday, August 29th at Quail Park. Potluck dinner starts around 2 p.m. A good time is planned for all!

Renner Reunion
The Renner Family Reunion will be held Saturday, Sept. 11, beginning at 11 a.m. at Pine Hill Missionary Baptist Church shelter.
Descendants of William Logan, Bob and Andrew Renner, Alice Mason, Martha Smith and Mary Branson are invited to bring a dish and enjoy the day.

Richmond/Mullins Reunion
The Richmond/Mullins 28th annual reunion will be held Saturday, Sept. 4th at Berea City Park. Lunch will be served around 12:30 p.m. Bring a covered dish and plan to join us all day at the park. All friends and family are welcome.

Mullins Reunion and Fairview Homecoming
The annual Mullins Family Reunion and Fairview Homecoming will be held Sunday, Sept. 5 at the Fairview Cemetery on Mullins Station Road.

If you are a member of the Mullins family, attended Fairview Church or T.R. Mullins School or grew up in the Withers area of the county, we look forward to seeing you at this year's event.
A picnic shelter is available for everyone's convenience and potluck will be served. Bring a covered dish and enjoy the day, making new friends and renewing old acquaintances.

Graves-Hayes-Owens Reunion
The Graves-Hayes-Owens Family Reunion will be held Sat., Sept. 4th, beginning at noon at the old Blue Springs School House.
Bring a covered dish.

Higgins and Ball Reunion
The Higgins and Ball Family Reunion will be held Sept. 4 at the Family Life Center shelter on right. Gates will be open by 11 a.m. Bring a covered dish.
Friends and family are invited no advance.



Kale and Beth Conner, long-time friends of Bro. Sears were among the several hundred who attended the Open House Sunday honoring Bro. Sears' 50 years in the ministry. The Open House was held at the Russell Acton Folk Center in Berea and was given by his church, Macedonia Baptist and his family.



A long-time neighbor of the Sears, Oscar Chasteen, was one of the many present Sunday at the reception honoring Bro. Sears for his 50 years in the ministry.

Church News

Homecoming/Revival at First Christian

Come home and find a new vision for the future at First Christian Church this September!
Our annual homecoming will be combined with a Fall Revival this year, the theme for which will be "Every Body Saved!" which is also our new vision statement.

All are invited to come and celebrate First Christian's heritage and future with us September 5-7.

The speaker will be Dave Campbell who was the preaching pastor at First Christian in 2001 and 2002. His and his wife, Mitzi's, warmth, concern and care were well-known to the congregation and community. Come and hear this brother again!

For more information, or to arrange a ride, call 606-256-2876.

Revival at Union Chapel Holiness

Bro. Ralph Reynolds would like to invite everyone to come to Union Chapel Holiness Church Thursday, August 26, Friday, August 27 and Sat., Aug. 28 for services at 7 o'clock nightly.

Bro. Dewayne Carpenter from Cupps Chapel will be bringing the message. Come out and join in praising the Lord.

Church Service & Potluck
Church service will be held at Carpenter Cemetery on Carpenter Ridge in Jackson County Sat., Sept. 18, beginning at noon. Potluck will follow the service.

Bro. Darren Stone will be the speaker. Everyone is welcome. We will be trying to raise money for work around the cemetery.

Pastor Appreciation Day

Pastor Appreciation Day will be held Sunday, Aug. 29th at Cross Roads Assembly of God Church following the morning service.
Everyone please come and join us.

Revival at Pine Hill Holiness

Revival services will be held at Pine Hill Holiness Church Aug. 26, 27 and 28 at 7 o'clock nightly. Evangelist will be Kenneth Cornelius. Everyone is welcome.

Revival at Mt. Vernon Nazarene

Mt. Vernon Nazarene Church at 40 Fair Street in Mt. Vernon will be in revival November 12-19. Wallace Thornton will be the evangelist with special singing by Carey, Angela and Carolyn Thornton.
Come, join us for this special time.



55 and Still Alive

How Does Your Child Hear and Talk?

Every child is unique and has an individual rate of development. This chart represents, on average, the age in which the children will accomplish the listed skills.

Children typically do not master all items in a category until they reach the upper age in each age range. Just because your child has not accomplished one skill within an age range does not mean the child has a disorder. However, if you have answered no to the majority of the items in an age range, call Rockcastle Hospital and Respiratory Care Center at 606-256-2195, ext. 7763 for more information or to schedule an evaluation.

Hearing and Understanding	Talking
Birth-3 Months <ul style="list-style-type: none"> Startles to loud sounds. Quiets or smiles when spoken to. Seems to recognize your voice and quiets when crying. Increase or decrease in sucking behavior in response to sound. 	Birth-3 Months <ul style="list-style-type: none"> Makes pleasure sounds (cooing, going). Cries differently for different needs. Smiles when sees you.
4-6 Months <ul style="list-style-type: none"> Moves eyes in direction of sound. Responds to the changes in the tone of your voice. Pays attention to music. 	4-6 Months <ul style="list-style-type: none"> Babbling sounds more speech like with many different sounds, including p, b, and m. Vocalizes excitement and displeasure. Makes gurgling sounds when playing with you.
7 Months-1 Year <ul style="list-style-type: none"> Enjoys games like peek-a-boo and pat-a-cake. Turns and looks in direction of sounds. Listens when spoken to. Recognizes words for common items like "cup," "shoe," "kiss." Begins to respond to requests ("Come here," "Want more?") 	7 Months-1 Year <ul style="list-style-type: none"> Babbling has both long and short groups of sounds such as "fata uppu bibibibi." Uses speech or non-crying sounds to get and keep attention. Imitates different speech sounds. Have 1 or 2 words (bye-bye, dada, mama) although they may not be clear.
1-2 Years <ul style="list-style-type: none"> Points to a few body parts when asked. Follows simple commands and understands simple questions ("roll the ball," "kiss the baby," "Where's your shoes?"). Listen to simple stories, books, and rhymes. Points to pictures in book when named. 	1-2 Years <ul style="list-style-type: none"> Says more words every month. Uses some 4-3 word questions ("Where kitty?" "Go bye-bye?" "What's that?"). Puts 2 words together ("more cookie," "no juice," "mommy book"). Uses many different constant sounds of the beginning of words.
2-3 Years <ul style="list-style-type: none"> Understands differences in meaning ("go stop," "in one," "big little," "up-down"). Follows two requests ("Get the book and put it on the table.") 	2-3 Years <ul style="list-style-type: none"> Has a word for almost everything. Uses 2-3 words sentences to talk about and ask for things. Speech is understood by familiar listeners most of the time. Often ask for or directs attention to objects by naming them.
3-4 Years <ul style="list-style-type: none"> Hears you when call from another room. Hears television and radio at the same time loudness levels as other family members Understands simple, "who?" "what?" "where?" "why?" questions. 	3-4 Years <ul style="list-style-type: none"> Talks about activities at school or at friends' home. People outside family usually understand child's speech. Uses a lot of sentences that have four or more words. Usually talks easily without repeating syllables or words.
4-5 Years <ul style="list-style-type: none"> Pays attention to a short story and answer simple questions about it. Hears and understands most of what is said in home and in school. 	4-5 Years <ul style="list-style-type: none"> Voice sounds clear like other children's. Uses sentences that give lots of detail (e.g. "I like to read my books"). Tells stories that stick to topic. Communicates easily with other children and adults.

Sealed Bids
Sealed bids will be accepted until Fri., Sept. 3 at noon for two wrecked Ford Crown Victorias, by Rockcastle Fiscal Court

For Sale:
Two tickets to Oak Ridge Boys Concert on Sept. 11 at Reno Valley. Asking \$60 for both obos. 256-1361.

Rockcastle Community Bulletin Board
Sponsored by **Cox Funeral Home**
Family Owned & Operated Since 1907
80 Maple Drive, Mt. Vernon, Ky. Ph. 256-2345
Toll Free 1-888-825-2345 • 24 Hour Obit Line 256-5454
www.coxfuneralhome.com

Narcotics Anonymous
Tired of drugs and/or alcohol controlling your life? Come join us at Narcotics Anonymous, every Thursday at 8:00 p.m. behind Our Lady of Mt. Vernon Church, located on Williams St. in Mt. Vernon. For more information, call 256-9263.

Alcoholics Anonymous
Alcoholics Anonymous meets Tuesday nights at 8 p.m. behind Our Lady of Mt. Vernon Church on Williams St. in Mt. Vernon. For more info, call 256-2129.

Kiwanis Club
Rockcastle Kiwanis Club meets every Thursday at Noon at Reno Valley Lodge. All visitors welcome.

GED Classes
Christina Appalachian Project Adult Learning Center holds GED classes Mondays from 9 a.m. to 8 p.m., Tuesday - Friday 9 a.m. to 4:30 p.m. Online GED, computer classes and tutoring are also available. The Adult Learning Center is located on Hwy. 25, north of Mt. Vernon on Greenfield Hill. For information, call 606-256-3397.

Recreational Schedule
Men, Aug. 26/Scott's Id. Camp, Disputanta, Anglin Falls, Clear Creek, Wildie.
Tues., Aug. 31 Day Health/Senior Fitness, Brindle Ridge off 461, Stags Creek.

Welcome Home Binegrass Festival
The New Welcome Home Binegrass Festival will be held Sat., Sept. 4, from 4 to 8 p.m. at the historic LAN Depot in Berea. There will be five bands performing. Bring your friends, chairs and enjoy great food and good fellowship. For information, call 606-263-4518. There will also be a city wide yard sale in Berea Sept. 3, 4 and 6.

7th Annual Binegrass Festival
The 7th Annual Binegrass Festival will be held at the same time and place as each year at

10 a.m. at Dinner Bell Restaurant in Berea for breakfast and socializing. The next meeting will be Sept. 17. All former employees are invited to join us.

Enrichment Classes
Rockcastle County Middle School Youth Service Center is offering Family Enrichment Classes for parents of middle school students. Topics will include: stresses of middle school students; stresses of parenting; signs of drug abuse; domestic violence; dealing with divorce; cooperative parenting; teen pregnancy and other issues the group wishes to discuss. Please contact the youth service staff, Gordon Pope or Kim Hunter at 256-5484. The classes will meet twice per month at the middle school and will begin September 9th at 6:30 p.m. Refreshments will be provided.

Alzheimers Support Group
There will be an Alzheimer's Support Group meeting Sept. 15, at the Wayne Stewart Adult Center, across from the high school beginning at 3 p.m. Care for your loved ones will be provided by the staff while you attend the group session.

Homecoming for Old Fairview School
Fairview Baptist Church is planning to host a community-wide homecoming for the old Fairview School on Sunday, Sept. 5. All former teachers and students are invited to attend. Please submit names and addresses of former teachers and students of the school to the homecoming committee so everyone who might be interested can be contacted. Photographs are requested. Be assured all pictures will be taken care of and returned to you. For any questions or information, contact Doris Gabbard at 256-2658, JoAnn Crocker at 256-3111 or Fairview Baptist Church 256-3722, Rt. 3, Box 347, Mt. Vernon, Ky. 40446

Youth Yak at RCHS

Submitted by Myna D. Childress
Rockcastle Youth Services Center
 Our science department has received a \$2500.00 PRIDE Grant for this year. Way to go! I'm sure the science department will make good use of the money. The library also received a grant from the Cowgill Community Scholarship Program through the National Future Farmers Organization.

Deadline to take the October 23 ACT is September 17. That means that if you plan on taking the ACT, you must have your paper-work completed and mailed in before September 17. Mr. Whitaker will be glad to help anyone fill out their applications.

Remember, Students are to leave their cell phones in their cars off the front office and re-claim them at the end of the day. If confiscated, a parent must come in to claim it.

Laptop computers and digital cameras are available for check-out in the library. Students may keep them for three days, but must return the borrowed items before first block on the third day.

Club drives are going on now. FCCLA, V. Club, Young Republicans and Young Democrats all are collecting dues and applications. Look for updates on the new club-UNITE. Mr. Hale and Mrs. Jill Ponder, Youth Service Coordinator, have several good ideas and goals for this club. Watch this space for further updates on UNITE. FCCLA Club dues are due September 1 in

order for your name to be included on the club roster so you can attend the next club day meeting, this includes officers.

The Mt. Vernon Signal does such a great job of reporting our sports scores that I will just leave that up to them. We have volleyball, football, cheerleading, and golf, to name a few going on now. Good luck to all!

Basketball conditioning will start September 13, 3:30-4:30. This is mandatory and you must a physical before you begin. See Coach Clayton Cash for more info.

FFA News from the Kentucky State Fair.

Foback's grading team third in state competition. Karen Mink, Derek Adams and Kevin Mason.

Nursery judging team third in state. Daniel Bustle, Matthew Whitaker, and Kyle Owens.

Livestock judging team third in state. Mark Dyehouse, Donald Sowder and Chris Hurst.

Newly elected members to the Youth Service Advisory Council are: Amy Yates-Chairperson, Holly Childress-Co-Chairperson and Carolyn Stevens-Secretary. The next meeting will be at the high school on October 15.

Parents, please have your child turn in all forms. We need all immunization and lunch forms NOW!!! If you are not for sure if we have everything in, call 606-256-4816 and we will find out. The lunch forms are very important! Funding for so many programs are based on those forms.



Students and parents during our Open House.

Minds in the Middle

We have had a great start to the school year. We appreciate our parents for the effort they have put forth in making that happen. We also appreciate how quickly the students' forms were returned. However, we are slightly disappointed with our attendance rates thus far. We request the help of parents so that we can maintain our attendance goal of 97%. Please schedule appointments as late in the afternoon as possible. Also, avoid scheduling trips on school days. We had excellent attendance last school year and hope to do even better this year.

SDBM meetings at RCMS are held the third Wednesday of every month. The August meeting was held on August 18th.

Congratulations to Jessica Albright, Ben Whitaker, Jeffery Albright, Dustin Reynolds, and Brandon Jones who competed in the 4-H Land Judging competition at the Kentucky State Fair Thursday and Friday.

Congratulations to Jordan Cash of the Challenger team for placing first in the Rocket Invitation golf tourna-

ment. Jordan finished first out of 60 high school golfers.

Mid-term will be September 3rd. This is an important time of year and students should be working hard so that they do not begin to fall behind.

Congratulations to Mrs. Bonnie Stewart's 6th grade homeroom. They received an ice cream party for having 10 days of perfect attendance. They also lead the school with an attendance rate of 99.74% for the year. Seventh graders from Ms. Beatley and Mrs. Owens' homerooms are close behind.

The Holiday Express club will be meeting on Tuesdays and Thursdays from 3:00-4:45. Parents must provide transportation home.

Student Council Elections will be held this Friday. Students will choose one representative from each team and the 8th grade class will choose a president.

Congratulations to the 8th grade football team as they defeated Clark County Saturday in Winchester. The hard-working 7th grade team lost a close one to Clark County.

Mt. Vernon Message

For the week of Aug. 26, 2004
 Our open house was a huge success. Students, parents and grandparents attended the event last Tuesday. In our lobby, we had representatives from our Title One program, Family Resource Center and Parent Teacher Group. Parents received information from each group.

Thanks to all who attended and

made this event such a success. Project Widom
 Readers for last week were: Katie Mackey, Clay Napier, Dalton Gray and Holly Bradley, students. Sharon Lovell, librarian, was our mystery reader.

Our quote for this week is: "Character is the foundation of all worthwhile success."

Rockcastle teacher participates in EKU Writing Project

Wanda Burdine is one of eighteen elementary, middle, and secondary school teachers selected to participate in the Eastern Kentucky University Writing Project Summer Institute. The intensive four-week program (June 7-July 1, 2004) offers educators professional development in writing, teaching writing, and teaching teachers to teach writing. The program is selective, and completion of the Institute offers teachers new leadership opportunities in education.

Wanda Burdine teaches tenth, eleventh and twelfth grade English at Rockcastle County High School. She has been a teacher for six years and she holds a Bachelors degree in English and History from Western Kentucky University.

"We are extremely proud of Mrs. Burdine," says Dr. Sally Martin, Director of the Eastern Kentucky University Writing Project. "Not only is participation in the project an impor-

tant personal accomplishment, but also an invaluable professional accomplishment as well. Completion of the Writing Project is an important step in educational reform as Writing Project Fellows often assume important leadership roles within their schools. Administrators and other teachers need to understand the valuable role that these teachers play in curricular planning and development of school-wide writing programs. Ultimately, these teachers will provide an important resource for their students as well as other teachers with whom they work." The Eastern Kentucky University Writing Project is affiliated with the National Writing Project (www.writingproject.org), the Kentucky Department of Education, and Eastern Kentucky University and has been active with Kentucky teachers since 1986.

Tiger Pause

The PTA Fundraiser started this week and will go through September 8th. Children must have a signed permission slip to participate. The top seller will receive a 5CD player/home stereo system. The second and third top sellers will each get a large stuffed Shrek or Shrek Donkey.

BES does not participate in fundraisers just for the sake of fundraising. The money raised by PTA and this particular fundraiser will go toward the purchase of as many new computers as possible. We have recently lost some of our technology funding and technology changes on a daily basis. We must constantly upgrade to stay current.

Check out Rockcastle County Schools website. You can link to the BES website and to several individual teacher sites as well. There is a lot of good information available at www.rockcastle.k12.ky.us

Thanks to Brohead Baptist Church WMU and Dottie Williams for their recent contributions to the Brohead Family Resource Center.

Please remember to give your Campbell's labels which can be found on many products -- not just soup. We redeemed 19,000 labels last school year for free equipment for BES students to use. Be saving your General Mills Box Tops also. Ask

your family, neighbors, friends and co-workers to help save. BES benefits greatly from these wonderful projects. Thanks for helping!

Brohead Shropie IGA has a new program to benefit BES. Please save your IGA labels to be used for earning extra money for BES. You can turn your IGA labels into the school.

We need your old printer-ink cartridge! Don't throw them away. BES will help to recycle them and earn credit toward office supplies. Mrs. Jennifer Brock will collect them in the office.

BES PTA appreciates Behind the Cross for singing at the August PTA meeting. Thanks also to Teddy n' mMac's Sweets & Such for donating the door prize which was won by Dottie Williams.

Join PTA Membership is \$4 per person or \$6 per couple. This is a great way to show support for BES. You do not have to have a child enrolled in school to join.

School t-shirts are available for \$10. Come by the school to see them! Show your school spirit and buy a t-shirt!

School pictures will be taken on Wednesday, September 1st beginning at 10 a.m. School will not be in session Monday, September 6th (Labor Day).

ENGINE REPAIR

Boats • Cars • Lawn Mowers • Weed Eaters
 Chain Saws • Used & New Boat Parts
REASONABLE RATES
 Located near Lake Linville Boat Dock
606-256-9696 or 308-1615

School Menu

August 30 - September 3
Breakfast

Monday, August 30th: Breakfast pizza or cereal, toast/jelly, juice, milk.

Tuesday, August 31st: Chicken biscuit or cereal, biscuit/jelly, juice, milk.

Wednesday, September 1st: Pancakes & syrup or cereal, toast/jelly, juice, milk.

Thursday, September 2nd: Manager's Choice.

Friday, September 3rd: Gravy & biscuit, sausage or cereal, biscuit/jelly, juice, milk.

Lunch
 Monday, August 30th: Turkey sandwich, baked beans, lettuce/pickle, chips, pudding, milk.

Tuesday, August 31st: Sloppy joe on bun, cole slaw, corn, fruit dessert, milk.

Wednesday, September 1st: Chicken patty on bun or corn dog, potatoes, pickle spear, fruit, milk.

Thursday, September 2nd: Manager's Choice.

Friday, September 3rd: Chicken noodle soup, grilled cheese sandwich, veggies and dip, crackers, fruit dessert, milk.

email news to
 mvsignal@alltel.net

Taco Bell
Ten Pack Tacos 6²⁹
 Open Monday - Sunday
 10 a.m. to 10 p.m.
 Located at Exit 62 - Mt. Vernon

Gigantic Absolute
of A-Z Treasure Mart's Personal Property
Saturday, September 4th at 10:00 a.m.
Highway 461 • Somerset, Ky.

Location: From the intersection of Highways 80 and 461 in Somerset, take Highway 461 approximately 5 miles to the auction site on the left. From the intersection of Highways 150 and 461 in Mt. Vernon, take Highway 461 approximately 12 miles to the auction site on the right. Auction signs posted.

* Having chosen to liquidate their assets by absolute auction, the owners have authorized our firm to sell these antiques, collectibles, glassware and more to the high bidder.

A PARTIAL LIST OF WHAT WILL BE SELLING: 1955 Hammond Organ • 2 china cabinets • end tables • many old advertising signs • quilt racks • beds • dressers • cedar chest • antique couch w/claw feet • 2 ornate loveseats • dinette sets • tea tables • corner cabinets • desks • trunks •

Chp & Dale stools • mirrors • Fenton glass • pigeon blood • ruby glass • cobalt blue • carnival glass pieces • milk glass • Knoxville pottery pitcher • Tjadana-zhina set • dish sets • punch bowl sets • lots of glass pitchers • ockie jars • collectible glasses - Mickey Mouse, Smurfs, etc. • Melody in Motion music box • Coca Cola music figurine • numerous old jewelry decanters • marbles • hundreds of figurines • NASCAR collectibles • pitcher & bowl sets • jewelry • assortment of pictures & paintings • table & floor lamps • oil lamps • wind chimes • lots of books • candles • numerous pocket & hunting knives • swords • baseball caps • collectible plates • plate racks • collectible Monopoly games • many Coca-Cola collectibles • Dolls of all sizes • porcelain, Indian, Raggedy Ann & Andy, Wizard of Oz, and more •

Beenie Babies • Royal Racer sled • iron skillets • Wagner w/ metal • Ball jar truster jacks • 70 old metal toys • old lanterns • Desktop printer • HP Office Jet printer • CD's • guitars • belt buckles • cast iron bells • numerous brass figurines • other brass items • concrete statues • bisque statues • glass display cases • wood & metal shelving • electric drills • large assortment of new hand tools • 2 wheel dollies • tarps • wood working surer • trailer balls/hitches • floor jacks • trailer jacks • concrete stands • picnic table • fishing equipment - rods & reels, sinkers, fillet knives • push mowers • Plus much, much, more!!!

AUCTIONEER'S NOTE: Furniture, antiques, glassware, collectibles, fishing tackle, tools, you name it - it's here! There's something for everyone. You will not want to miss this gigantic absolute auction! There will be two or three auction rings operating simultaneously. Plan to spend the day with us on Saturday, September 4th beginning at 10:00 a.m.

Auctioneer/Broker/Seller Disclaimer: The information contained herein is believed to be correct to the best of the auctioneer's knowledge. The information is being furnished for the bidder's convenience and it is the responsibility of the bidder to determine the information contained herein is accurate and complete. The property being sold is being sold in its as is condition. No warranties expressed or implied.

FORD BROTHERS, INC.
AUCTIONEERS - REALTORS
 1000 Mt. Vernon, Ky.
 606-475-2112 1-800-838-8430 Mt. Vernon, Ky.
 606-256-4828

Everything You Need Right When You Need It

Visit our new location at 104 Legacy Drive in Berea

White House Clinic
 Caring for Our Community

Medical • Dental • Mental Health • Pharmacy
 X-ray • Mammography

Clinic Hours
 Monday-Friday 9am-5pm
 Practices on Tuesday through Saturday
 on Monday & Thursdays

Accidents, Workers' Comp, and Most Insurances
 A Satisfying Fee Discount is available for qualified

Call One Number For All Your Family's Health Care Needs! **(859) 986-2323**

Teen USA visits Christ's Outreach

Thanks to people with great dreams, who are willing to sacrifice the finer things in life and step outside their comfort zone, mission director Greg Herriford is able to schedule hundreds of groups for Teen USA mission trips. Teen USA schedules mission trips for churches throughout the country, and they typically send two to three groups per year to visit Christ's Outreach for the Blind.

Centerville Christian Church made a five and a half-hour trip from Centerville, Indiana to Mt. Vernon, Kentucky with their team leader Brian Richmond. The team worked as diligently and faithfully as any group that has visited Christ's Outreach.

When the group arrived, Elijah Alvey, age 13, admitted, "I was both nervous and excited, but I felt compelled to come on this trip to serve God as best I could." Samuel Alvey, brother to Elijah, shares his brother's desire to serve others and has seen God work with all of the group, helping them build a sense of teamwork and friendship. The boys' father, Rick Alvey, stated, "I wanted to use my skills to help others and wanted to share the experience with my two oldest boys." Selfless and with a motivation to serve seem to be a family trait for the Alveys.

Reflecting on the week's work, Molly Cochran, age 13, observed, "On the first day I was excited to help. Some of my thoughts were, 'I was really tired and wanted to stop, but then I just thought that I was doing this for the Lord and that gave me motivation. I feel really good now that I know I have accomplished something good and that I have helped.' Alan Hinchaw, age 14, marveled at the beauty of the views from these hills and said, "It is awesome to know I have helped and to see how much work is still needed to complete the camp." Josh Smith, 14, also appreciated the views saying, "God has shown himself to me through His

beautiful creation and showing me nothing is impossible." With this group the impossible proved possible as they labored to help bring Christ's Outreach closer to completion.

Teen USA also sends mission groups on trips all over the world. Thus, Teen USA's isn't only doing domestic trips, they are also taking the time to travel to foreign lands to help total strangers and to introduce them to the Word of God. Ken Henderson, the founder and executive director of Teen USA, was in the process of scheduling a mission trip to Brazil when Centerville Christian visited Christ's Outreach. That trip proved to be extremely successful, although the group experienced problems acquiring and retaining visas.

Not all of Teen USA's employees are paid by the organization. For example, Chuck Perry, a volunteer and field representative, raises funds to support himself, so he can continue to do God's work by scheduling and leading mission trips in which Teen USA can participate. We look forward to continuing our working relationship with Teen Mission and hosting future mission groups.

Christ's Outreach for the Blind will be erecting a barn for 20 horses which will be approximately 18,000 sq. ft. and an 80 acre corral. This corral will require 3,000 oak planks with this project by making a donation of at least \$100, will have their name or business' name engraved on this plank or the plank can be done in memory of a loved one.

If you are interested, please contact us at 256-8888 or send your donation to: Christ's Outreach for the Blind, P.O. Box 3192, Mt. Vernon, KY 40456.

Be sure to include the information to be engraved on the plank. It needs to be 12 characters or less. Also note if it is a sponsorship plank or in memory of.



Back row from left: Brian Richmond, Elijah Alvey, Aubrey Smith, Molly Cochran, Mary Hancock, Luke Pattison. Front row from left: Billy Hampton, Sam Alvey, Josh Smith, Alan Hinchaw, Rick Alvey.

"TJ's Journal"

(Cont. from A-2)

In the case of chikbird, they would chew on a few pieces of willow bark for relief. In generations to come, willow bark was discovered to contain most of the same elements as modern aspirin.

I remember when I was a child, there was an elderly lady who lived about a half a mile from us. We lived near an old country store and church, and at the time, it wasn't uncommon to see people in this rural area walk to the store and church. This elderly lady had arthritis and was quite drawn and in pain when she walked, and as we noted when she walked past the house. Gradually we noticed an improvement. She said that she had been eating honey every day for the past few months, and she had improved greatly. I've also heard that bee stings in a controlled environment to certain areas of the body was an aid in arthritis. Did you know that the basic ingredient of most creams and lotions of the Victorian era was beeswax?

What can we do for a burn? The best thing is cold water or ice followed by some aloe vera. What should you do for an insect bite or an unwanted bee sting? You should find some curly dock, wash it up in your hand until it's well-broken or mushy, and apply it to the site. It draws out the poison.

The ancient Egyptians were supposed to have used sugar quate often as a remedy for healing wounds and scratches. Wine was usually used to cleanse the area. In today's medical facilities, I've personally seen sugar mixed with Betadine, and the mixture applied to decubitus ulcers, commonly known as bedsores.

Green tea is currently making a comeback. Green tea has been a cure, all for centuries. Now it has resurfaced as a metabolism-booster for weight loss. Incidentally, mint, parsley, and even small amounts of charcoal have been known to aid in the digestion of food.

Here is a short list of various ailments and their remedy. Having problems sleeping? Try milk, honey,

or turkey before bed. Chocolate and oysters have a reputation for increasing the libido. Pumpkin and sweet potatoes are said to increase the chances of pregnancy and multiple births. Wine in moderation is good for digestion, various stomach problems, anemia, regulating blood pressure, and aids in sleeping. Any citrus fruit and zinc aids in the cure of the common cold and flu. Tomatoes combat certain kinds of cancer. Protein and vitamin E are good for healthy skin, hair, and nails. Sassafras tea was once said to fortify the blood, as do beets and rhubarb. Peas aid in healing, especially after surgery. Seafood is said to aid in the thought process.

These are a few of the old folk remedies I can think of just off the top of my head. This only scratches the surface, I'm sure. Again, I'm not recommending that anyone try these methods as I'm only discussing folk remedies. So here's to good health to all.

"Letters"

(Cont. from A2)

Health & Rehab and Rockcastle River Trading Co.

A special thanks to Danny Settles for furnishing the food. We also want to extend thanks to all those who donated to the Conquer Cancer drive thru "The Walk for Life". Without you, it certainly would not have succeeded.

Fiat Rock Baptist Church
Helen, Emily & Nicole

Dear Editor,
I am the Court Administrator for the 28th Judicial Circuit, Family Court. My duties include the proper administration and management of cases that appear before Judge Lambert.

I read Ms. Barron's letter to the editor last week, which implied that Judge Lambert had delayed ruling on her divorce action. I reviewed the file to determine whether it had been submitted to Judge Lambert for a decision. It has not. Neither attorney has requested a final hearing nor has any proof been taken. Therefore, it is not possible for the Judge to make any final decision in this case. Ms. Barron should contact her attorney as soon as possible to inquire as to the next steps that need to be taken to finalize her case.

We are very proud of the improvements we have made to reduce delay in family court matters and want to clear up any confusion that Ms. Barron or the public may have.

Very Truly Yours,
Lissa Garrow Rogers

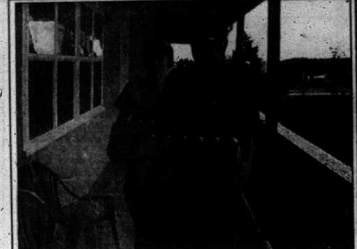

Luke Pattison and Josh Smith - Centerville, In. Christian Church



Brian Richmond and Luke Pattison

Grand Opening of Family Cafe
Friday Night, Aug. 27th
All You Can Eat Fish from 6 p.m. to 7 p.m.
Also, live country bluegrass and gospel music -- All singers welcome
Under New Ownership of Leroy and Sharon Monk
Open Mon. thru Friday, 7 a.m. to 3 p.m.
Phone 256-0409 for carry-outs and delivery

Auction
of Citizens Bank's Commercial Building and Lot
Friday, August 27, 2004 at 1:30 p.m.
Main St., Mt. Vernon, Ky.

Citizens Bank has authorized our firm to sell this repossessed commercial building and lot at absolute auction. The property will sell regardless of price. Formerly used as a retail store, the building could easily be adapted for offices or retail space. Although the property does need some work, it would make someone a good investment with its strategic location on Main Street.

This brick building offers a 24 x 40 display area and a 24 x 32 storage area on the first floor. The upper floor has ten rooms that could be easily made into two apartments with a fireplace of the living room.

The building is situated on a lot measuring approximately 30 x 200. Both city water and sewer are available.

Terms: 20% down day of sale, balance in 30 days. Announcements day of sale take precedence over printed matter.

For additional information, contact the selling agents.

FORD BROTHERS, INC.
AUCTIONEERS - REALTORS

REALTOR/AUCTIONEERS
Sam Ford/Danny Ford
Roy Adams/Devlin Ford
Jeff Burdette
Dannetta Ford Allen
Matthew Ford/Jim Gower
Jeff Cromer/Harold Bustle
H.C. Powell
Billy Wayne Bryant & Jeff Burdette
AFFILIATE OFFICE
Ray Thompson Adams • Auctioneer/CLERK

www.fordbrothersinc.com
Mt. Vernon, KY 606-255-4545
LONDON, KY 606-878-1111

www.fordbrothersinc.com
Somerset, KY 606-878-2212

Gibson
Ford
BEREA FORD

YOUR TOTAL TRUCK CONNECTION!

Kenny Robinson
Business Manager

For the BEST Ford deals in Kentucky, visit or call Kenny Robinson today! If you haven't looked at Gibson Bera Ford lately, **LOOK AGAIN!**

635 Chesnut St. • Berea
Just Off I-75 at Exit 76
800-882-3752 or 988-SAVE

Ever Wonder Why...
You never see any other car dealer ads that say: "Compare the Bottom Line" or "We are the Bottom Line Dealer" ...Except us here at Near New Auto Center.

It's because the other dealers add their big profit in the Bottom Line. When you think you've got the best price, it's easy to forget all about the rest of the add-ons.

The Bottom Line is the TOTAL, you write your check for or the amount of the monthly payment.

This is what makes a good deal.

Come see us at NEAR NEW AUTO CENTER for a Bottom Line Deal. You will see the difference.

NO BULL Just Good Deals!
NO BULL JUST BOTTOM LINE DEALS

REAL SAVINGS OVER 100 IN STOCK

No Hassles, No Gimmicks, No Games!! Our Pledge To You Is: Honesty & Integrity

- LOW PRICES
- GREAT CARS
- EASY FINANCING
- PUSH, PULL OR DRAG
- WE PAY TOP DOLLAR FOR TRADE-INS

\$69 DOWN BUYS
"90 DAYS TO 1st PAYMENT!"

EXPECT MORE! SAVE BIG!
Since 1976

NEAR NEW AUTO CENTER
US 25 North, Berea (859) 986-8888 1-800-735-1028

NO BULL "Just Good Deals!"
CARFAX CERTIFIED DEALER

SEE OUR ENTIRE INVENTORY @ WWW.NEARNEWAUTO.COM

Just Remember "Price Sells"
Good Cars Make Happy Customers - We Have Both

OUR REPUTATION IS YOUR GUARANTEE!



At first her mother tried to talk her into going back. "You promised you would stay with him for better or worse," her mother told her. "You made that vow before God and you can't break it. You have got to go back to him."

Mom's advice came after she learned that her daughter was being abused by her new husband. The daughter came to visit with a black eye which she blamed on a fall. On the daughter's second visit she had marks on her neck which she explained as an accident while playing with her nephew. Finally she told her mother the truth. "He hit me and tried to choke me," she said, "and this is not the first time." That's when her mother advised her to go back.

Almost six months later the daughter left her husband and came home. This time the bruises were on her back and legs. After a few days her husband came to her mother's house begging her to come back and promising it would not happen again. He went to church and confessed and cried in front of the whole congregation. He promised he had seen the light.

Momma's advice this time was the same. "Give him another chance," she told her daughter. "He seems like he really means it this time. With God's help I know he can change and you can have a happy marriage."

The daughter went back to her husband, and for two months he was not abusive. At that point the verbal abuse began gradually to creep back into the relationship. He called her names and accused her of having a boyfriend. In another month the hitting began again. He tried to run over her in the driveway. He threw her clothes out in the yard and burned them. He threatened to kill her if she ever left him. "No other man will ever have you," he promised.

The young woman again turned up at her mother's house, this time with bruises over her entire body. "I couldn't stay Momma," she cried. "He's going to kill me."

This time Momma changed her mind. "He's never going to change," she told her daughter. "I know you are supposed to stay with him, but I can't stand by and see you get killed. You have got to stay away from that man. He is evil."

Again her abuser tried to talk his wife into coming home. He would come to see her when her mother was not at home. He started going to church again and attending AA meetings. "I have quit drinking forever," he told her. "You know I only hit you when I'm drunk, and I will never hit you again."

She listened and wanted to believe him. What her mother did not know is that she was pregnant. "That baby needs both of us," he told her. "Please don't let our baby grow up without a daddy!" He wept as he put his head in her lap. She left her mother a note. "I'm going home to try again. This time I won't hate me."

In a few months she was back at her mother's, this time with four broken ribs and a gash in her skull. This time Momma gave no advice. She just listened as her daughter told of the latest abuse that began only a week after she went back to her husband. "He choked me until I passed out," she told her mother. "I thought I was going to die. Then when I woke up, he kicked me in the side and broke my ribs." What should I do Momma, what should I do?"

"That's up to you, dear," Momma answered. "I can't tell you what is right or what you should do, but I promise I will be there to help you whatever you decide."

Momma has learned a lot.

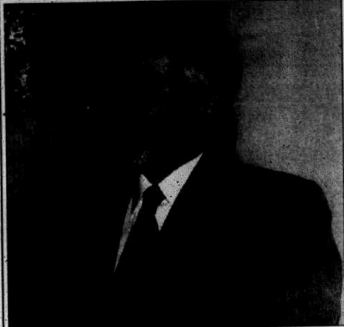

Cox attends annual meeting in San Francisco

Jerry and Vicki Cox recently attended the annual meeting of the National Association of Criminal Defense Lawyers in San Francisco, California.

Cox, who has been a member of the Board of Directors for a number of years was honored by President E.E. "Bo" Edwards with the President's Commendation for outstanding service to the goals and objectives of the NACDL and recognized for outstanding service in fighting for the rights of all persons, however humble, to stand before the Bar of Justice with a capable defense lawyer at their side and due process as their shield.

Cox is a senior member of the firm of Clontz & Cox, LLC in Mt. Vernon and a private practice with Jerome S. Fish, Bobby L. Amburgey and Carrie C. Mullins. Cox is a member of the Board of Directors of the National Association of Criminal Defense Lawyers and is certified by the National Board of Trial Advocacy as a criminal trial specialist. He has practiced law in Rockcastle County since 1970.

County attorney warns of higher fines in school zones

The cost of going to school this fall may be a little higher for some families. In fact, the cost of driving by a school may increase for some drivers as well, according to Rockcastle county Attorney Billy Reynolds, who handles speeding tickets in Rockcastle County District Court.

A new law that took effect last month doubles the fine for motorists caught speeding in school zones.

"The actual cost of the ticket will be determined by how fast the motorist was driving in the school zone," Reynolds said. "But the reality is that the ticket will cost twice as much as an ordinary speeding ticket."

"The law was designed to make people think once more of the dangers of speeding in a school zone," Reynolds said.

In addition to following the posted speed limit, motorists should follow these precautions to help prevent accidents in school zones:

- Remain alert. Children may dart suddenly in front of cars without notice.

- Minimize distractions. Do not accept or make telephone calls; do not apply makeup; do not search for lost items or attempt to deal with children in the back seat while driving.

- Be prepared for stopped or slowed traffic. Motorists may experience delays or even sudden stops in school zones.

- Follow all posted signs and traffic lights.

- Always stop for a school bus that has stopped to load or unload passengers.

- When it comes to children, we all must take significant responsibility to help keep them safe." Reynolds said. "Being extra cautious and following traffic laws is a good place to start."

Grandparents raising their grandchildren

Family and Consumer Sciences

Hazel Jackson
Rockcastle County Extension Office

Well over seven million grandparents are raising their grandchildren. Some grandparents have full custody, while others serve as parents on a more restricted basis.

About 60 percent of grandparent caregivers are grandmothers and 40 percent are grandfathers. More than 75 percent are between 45 and 64 years old.

The number of grandparents serving as grandchild caregivers has dramatically escalated in recent years for a number of reasons. These include child abuse and neglect, parental immaturity, joblessness, poverty, death, drug and alcohol addiction, homelessness, incarceration and AIDS.

Raising grandchildren is not an easy job. It often brings unexpected and long-lasting lifestyle changes.

These suggestions will aid grandparent caregivers in the important and rewarding responsibility of caring for their grandchildren.

You and your grandchildren likely will have many emotional ups and downs so give extra attention to these feelings. Listen and learn from them.

Acknowledge that you did the best you could and are not responsible for your adult child's behavior or circumstances.

Do what you can to build a better relationship between grandchildren and their parents, keeping the children's interests uppermost.

Handle important things first, giving full attention to what you are doing.

To lighten your load, lower your standards. You do not have to create the "perfect home," or cook a

full meal every night. Set rules and limits for your grandchildren.

Do not give up every aspect of your life. Regularly make time to nurture yourself; you will feel calmer and more energetic and creative. Your grandchildren will pick up on these feelings and learn an important lesson about self-care and being at one's best.

Plan fun, relaxing times for your grandchildren and yourself. Reach out for help from good friends and other family members who understand the situation. Do not hesitate to ask for advice and assistance.

While raising grandchildren can be a difficult job, it also is filled with many rewarding times.

For more information contact the Rockcastle Cooperative Extension Service at 256-2403.

Educational programs of the Kentucky Cooperative Extension Service serve all people regardless of race, color, age, sex, religion, disability or national origin.

Classified Deadline is Noon Tuesday

Freezer For Sale
Very Good Condition
\$175
256-5653 or
256-2244

Words of Hope

All of us want to have control over our lives. We make choices on our career path, for a spouse, the church we attend, the food we eat, even the friends we have. There are many things in which we have the power to decide what we want. However, we have no control over death. Death is a reality we all will share, but we can make the choice to accept Jesus to obtain eternal life. Don't be afraid of death. Death for the Christian is the door that opens into paradise.

—A message of hope from your friends at Mt. Vernon Pentecostal Church

C&J Nursery & Gardens

US Rt. 25 N • Renfro Valley • 606-256-2990
(top of Greenfish Hill)

The season is ending for Blackberries - it soon will be gone. For those wishing large tame blackberries for cobbler, pie or good wine, get them now while they last - \$9 per gallon.

End of Season Special

Crepe Myrtle

We still have a nice inventory of red, white, lavender and pink Crepe Myrtle. Raised in the garden. Outstanding color. \$12 to \$18 for 5-8 ft. shrub or tree. Or, dig your own - your choice \$10.

Now Getting Ready For Fall

Hundreds of large mums, astors and chrysanthemum now ready - 8 inch pot \$4.50
We also have white pine and nandina - dig your own, your choice \$6

For Sale

1994 Chevy Camaro \$5,000
256-1822 or 308-4951
1988 Toyota Pickup \$400
606-308-1933



24 Hrs - 7 Days a Week

M04434

"We Sell The Best & Fix The Rest"

Winstead's Heating & Air

Pat Winstead
(606) 256-1038
(606) 308-4825

Now Offering
Appliance Repair



American Standard
HEATING & AIR CONDITIONING

Your Local Dealer

Women's Health Associates, PLLC is pleased to welcome James D. Hourigan, M.D. to their practice on September 1st



James D. Hourigan, M.D., FACOG

Dr. James Hourigan graduated from the University of Kentucky College of Medicine and completed his Obstetrics and Gynecology residency at the Greenville Hospital System in Greenville, South Carolina. He is a Fellow of the American Board of Obstetrics and Gynecology and has practiced for the past four years in Lexington, KY.

His clinical interests include low and high-risk obstetrics, contraception, abnormal uterine bleeding, abnormal pap smears, menopause, pelvic prolapse and gynecologic surgery. Dr. Hourigan and his wife, Cathy, have a five-year-old daughter and a three-year-old son.

Dr. Hourigan joins Yvon Parent, M.D., FACOG, and Jennifer Hungerbuhler, Certified Nurse Midwife. Please call 528-5527 for your obstetrical or gynecological services. The physicians and staff are eager to assist you.



Yvon Parent, M.D., FACOG
Board Certified in
Obstetrics and Gynecology

Women's Health Associates, PLLC

1 Trillium Way, Suite 200
Corbin, KY 40701

606-528-5527

James Dawson, M.D.
James Hourigan, M.D.
Yvon Parent, M.D.
J. Hungerbuhler, C.N.M.



Jennifer Hungerbuhler
ARNP, CNM

The CAP Corner

Family Life Child and Family Development Center/Head Start

Emotional Intelligence

Talking about one's feelings is the most direct way to understand and control them. How many times have you asked your child, "How do you feel about...?" and you get the response, "I don't know." Your child's ability to put his emotions into words is a vital part of meeting his basic needs. Your child can learn to verbalize his emotions rather than act out inappropriate behaviors, such as having a tantrum or sassing a parent. In families in which feelings are openly expressed and discussed, children develop the vocabulary to think and communicate their emotions. Here are some ideas about how to promote this skill.

your child which emotion she thinks it expresses. Paste the picture on paper with the name of the feeling.

—Stop the video!!! Ask your child to identify what a character is feeling. Discuss what events have led to his feeling this way.

—Have your child draw pictures of feelings. You can add these to his Feeling Dictionary.

—Use the Feelings Dictionary to play games where your child identifies the feeling and tells of a time when she experienced the feeling.

—Feelings License Tag! Spot a license with two letters of a feeling, identify it for him. For example, say "I see you are feeling sad" or "Boy, are you mad!"

From How to Raise a Child With a High EQ by Lawrence E. Shapiro, Ph.D.



Officer Rick Muse accepts the proceeds from the shoot to be donated to the Archery in the Schools Program.



Chris, Dustin and Shannon Bishop at the entrance to the Cedar Creek Archery range.

Bishop's Sportsman's Store holds first annual Archery in the School's Shoot

By: Ofc. Stephen R. Isaacs, KDFWR
You may have missed it, but it was big news — Cedar Creek Sportsman's Club opened its new archery club by hosting the first annual "Archery in the Schools" 3-D archery shoot on August 7th. The shoot was sponsored by local business owners, Chris, Shannon and Dustin Bishop.

The Bishops designed an archery event that would help create and design Archery in the Schools Program for Rockcastle County Middle School. "I was delighted when Chris, Shannon and Dustin approached me with their idea," Stephen R. Isaacs, KDFWR officer said. Isaacs is the chairman of the Cedar Creek Archery Club. "The Bishops really did a wonderful thing in donating the proceeds of this event to the Archery in the Schools Program. It really was great to see so many young people turn out for the shoot and enjoy themselves," Isaacs said.

The archery event had 37 participants, of which 16 were youth. Ages ranged from 7 to 70. "Once a contact is established at the Rockcastle County Board of Education, we want to present the program to the school system," said Officer Rick Muse with the KDFWR. The Archery in the Schools Program was created by the Kentucky Department of Fish and Wildlife Resources to introduce youth of all ages to the sport of archery.

Poet's Corner

Since Mom is Gone

The sun no longer shines as bright,
The stars are not as big at night,
The flowers are not as sweet, it seems,
And life is not as full of dreams.
The birds don't sing in harmony
(the tone not like it used to be),
The wind has stilled its cooling breeze,
That used to rustle through the trees,
The moon that shone through countess-
less dimmed and veiled in bitter tears.

But life goes on, God heals the pain,
And though she can't come back again,
His boundless mercies point the way
Toward that bright and glorious day.
When families meet on Heaven's Shore
Where pain and parting come no more;
Where hand-in-hand, with joys un-
tilled, We'll walk on streets of purest gold.

Birthday remembrances of Mary "Peg" McKinney, born August 28, 1930 and passed from this life on June 23, 2004.
Sadly missed by husband, Bob J. and children, Bobby Dale, James Allen, Audie Wayne and Marilyn Ann McKinney Hentze.

My Husband John

August 27, two years have gone by,
Since God called you to your home on high.
It was sad for the children and me,
That's the way it's supposed to be.
Our loved ones that's gone we can see again,
Except Christ as your Savior, Lord and Friend,
Husbands love our wives do the best

See Our Large O Selection Of Shoes

- Hush Puppies
- Naturalizer
- Red Wing
- Corsina
- Annie

THE APPAREL SHOP
37 Public Sq. • Lancaster
(859) 792-8811
Visa, MasterCard, American Express

Feelings List by Willife & Associates

"It is Written"

We want to address another common problem that is prevailing in society, and yes, sometimes among the people of God; that is, the sin of adultery.

God has spoken very plainly on the matter, "Thou shalt not commit adultery," Rom. 13:9. Paul in Gal. 5:19&21 said, "Now the works of the flesh are manifest, which are these: Adultery, fornication, uncleanness, lasciviousness...of which I tell you before, as I have also told you in time past, that they which do such things shall not inherit the Kingdom of God." Indeed, adultery is a very serious transgression, that can prevent one from going to heaven! Adultery is sexual unfaithfulness of one who is married. Far too many folks make the sacred promises in the marriage ceremony, only to break them by an "affair" or adultery. Whether it is a one night fling, or a 6 month stand, it has broken the hearts of many a soul! Sometimes folks divorce their spouses unscripturally, and "marry" another thinking this makes it right. IT DOESN'T! Matthew 19:9, "And I say unto you, Whosoever shall put away his wife, except it be for fornication, and shall marry another, committeth adultery: and whoso marrieth her which shall marry another, committeth adultery." Notice the rule the Lord is giving here, to divorce and to remarry another is to commit adultery, except when you divorce your spouse for fornication or unfaithfulness. Far too many have divorced for every cause, and then go and marry another person, yet they are living in adultery. The only way to be forgiven, is to repent and seek God's mercy. Some wait forgiveness without repenting, it cannot be so, repentance is a prerequisite that is required by God, Luke 13:3, "I tell you, Nay: but, except ye repent, ye shall all likewise perish."

Providence church of Christ
Dale McKibben: 758-9116 • E-mail: Dale.McKibben@juno.com
Web Site: www.WhatSethTheScriptures.com
Time of Services: Sunday 10am Bible Study, Worship 10:40 & 6:00pm, Wednesday 7:00pm. Radio program, Sunday 8am, 1460 AM

ITCHING FOR ALLERGY RELIEF?

Are You Experiencing Any Of The Following Symptoms:
Sneezing, wheezing, trouble breathing, itchy watery eyes, runny or stuffy nose, headaches, congestion, cough, sore throat, hives or other skin rashes.

We Can Help!!

Located in the Rockcastle Medical Arts Building 140 Newcomb Avenue Mt. Vernon, Ky.

Phone 606-256-4148 or 1-800-640-0246

Irkith C. Livan, M.D., is a Board Certified Allergist, Graduate of Johns Hopkins University.

Rainbow Flea Market
FREE YARD SALE
SETUP*
The weekend of August 27, 28 & 29, 2004
Outside only • Limited Spaces.
First Come - First Served

Grand Opening will be September 3, 2004
24 - 12x14 bldgs. available for rent. Free building rent for Sept. 2004 w/pre-payment of Oct. and Nov., 2004 rents.

* High Traffic Area *
Visitors to Dale Hollow & Cumberland Lakes - up to 200,000 on long holiday weekends.

Call us for details
800-579-2423 866-629-2726 859-358-0678
859-358-0679 606-256-9475 606-256-1707

Win a 12x14 storage building with shelves, windows & gutters.
See it at Rainbow Flea Market & get your ticket!
You Could Be The Winner!

DISH NETWORK SATELLITE TV

GET A FREE 2-ROOM SATELLITE TV SYSTEM WITH DVR

FREE LIVE TV
PAUSE RECORDED COMMERCIALS
RECORD UP TO 100 HOURS WITHOUT THE FRILLS OF VIDEOTAPE

IT'S EASY! Pay just \$49.99 and receive a \$49.99 credit on your first bill, making the DISH Programmable S10 and DSR4.011 system FREE! Includes FREE Standard Professional Installation. Additional fees may apply. See store for details. *Offer good in the US only. See store for details. ©2004 Dish Network. All rights reserved.

GET OVER 80 GREAT CHANNELS! Includes USA, ESPN, and many more!

Design & Service Computers
445 School St. - Mt. Vernon
606-256-2567 or 1-800-428-9456

CRAB ORCHARD FAMILY PRACTICE CLINIC
"Where the focus is on the family"

Vicki Martin, MSN, ARNP, BC
Family Nurse Practitioner

Mehdi Porkary, MD
Internal Medicine, Endocrinology & Diabetes

207 Main Street
Crab Orchard, Ky. 40419
606-355-7300
p.m. to 5 p.m. • Call Now For An Appointment!
WALK-INS WELCOME!
Sports, School, PHYSICIAN SPECIALIST

42-22

Rockets lose season opener to Corbin

By Richard Anderkin
Take five turnovers and two touchdowns scored within a period of nine seconds in the first half and you've got problems.

The end result of the turnovers along with sloppy play at times by the ROCK was a 42-22 loss to the Corbin Redskins in their season opener on Saturday night.

The Rockets lost game in the annual Pigskin Classic, hosted by Corbin, who was behind 8-7, but things changed quickly for the ROCK.

"The five turnovers killed us, but even without them I doubt if we could have won because of the way we played," said head coach Tom Larkey.

Entering his 18th season as head coach at the ROCK, Larkey was none too pleased with the way his team simply didn't do the basic things it takes to win a football game, between two well-known and respected programs.

"We must improve blocking and tackling," Larkey said. "It boils down to basic fundamentals," the coach continued.

"We are very inexperienced in some positions and it showed on Saturday night," he said.

It doesn't get any easier for the ROCK this week when they travel to South Laurel in London for their annual contest with the Cardinals, who simply dominated Hazard last week in their season opener.

The Cardinals won 59-0.

Larkey, who lives in London and

is a former Cardinal coach, said his team will work hard this week to be prepared.

"Whenever you are playing a 4-A team you have your work cut out for you and South Laurel is a much improved team over the past years," he continued.

On Friday night the ROCK defensive unit gave up a total of 352 yards, 194 of that on the ground and 158 through the air.

Senior middle linebacker Chris Croucher led the Rockets defensively with eight tackles and assists. One of his solo tackles was a quarterback sack.

Seniors Ricky Sandusky, Josh Bustle and Trent Jones all had seven tackles and assists.

Senior Phillip Boreing had six tackles and assists with one sack. Sophomore Dusty Miller had four tackles and assists, while senior Graham Fay and junior Jamie Howard each had three tackles and assists. Fay also had one sack.

Senior Max Saylor and junior Charles Cunigan each had two tackles and assists.

Senior Derreck Hurst had one tackle as did junior Mike Denny.

Senior Gabe Guilfoill had a fumble recovery, which was Corbin's only turnover of the night.

Offensively, junior quarterback Matthew Burkhart was night for 15 passing for 128 yards. He scored two touchdowns, both on rushing plays. Jones caught four passes for 75 yards. Hurst caught one pass for six yards and rushed the ball twice for five yards.

Sophomore Shawn Childress caught three balls for 47 yards and Howard had 24 yards on seven carries.

Junior Bucky Skinner had 32 yards on three carries and he also

kicked two extra points.

Saylor rushed the ball three times for five yards and Miller rushed the ball seven times for 84 yards and scored one touchdown.

Sophomore Izak McQueary scored a two point conversion.

The Rockets do not start district play until September 24th when they travel to Clay County to take on the Tigers, a team who defeated Letcher County, 60-0.

Come time this week at South Laurel is 7:30 p.m.



Senior Derreck Hurst, #15, looks for running room in Saturday night's loss to Corbin. The ROCK fell to the Hounds 42-22.



The Rockets gave a valiant effort in attempting to block a Corbin extra point attempt on Saturday night, but it was to no avail. Rocketeers in the photo are Shawn Childress, Trent Jones, Max Saylor, Graham Fay and Ricky Sandusky. The ROCK plays at South Laurel this Friday.

Lady Rockets take third in Pulaski County Tournament

The Rockcastle, Lady Rockets took third place in the Pulaski Co. Invitational Tournament over the week end, beating Somerset, Adair Co. and Southwestern Pulaski, losing only to Lincoln Co.

The Rockets' loss to Lincoln Co. came in the first game of the tournament with the Rockets losing two of three. This put the Rockets out of contention to win the tournament but gave them a shot at third place by winning their remaining games.

The Rockets did just that, beating Somerset and Adair County in two games each and besting Southwestern, two out of three games, for third

place. Prior to the tournament, the Lady Rockets traveled to Barbourville and came away with a win, their first in regular season. In the first game, Barbourville lost their serve to the Rockets for the first point of the game and senior Kayla Bryant then took care of the rest of the points, serving 24 consecutive serves, including five aces for the 25-0 win.

Coch Larry Lee played his best match primarily in the second game and they lost to Barbourville 25-20 but the Rockets came back in the third game to take the match 25-13.

Bryant took service honors in the

match, sophomore Jill Owens was

(cont. to A-11)



Megan Anderkin, left, and Jill Owens right, are shown blocking a shot by Barbourville on Thursday night. The Lady Rockets volleyball team is 4-3 on the season, after a third place finish in the Pulaski County High School Invitational.



Senior Kayla Bryant served 24 consecutive service winners in the Lady Rockets' match on Thursday night against Barbourville. The Lady Rocket volleyball team won the first game 25-0.



RCHS freshman McKenzie Marris is shown completing a successful service in the Lady Rockets' win over the Barbourville junior varsity team on Thursday night.



RCHS quarterback Matthew Burkhart is shown being brought down by a Corbin defender on Saturday night.

Biffle leads trio of Fords to finish at Michigan

Greg Biffle led a trio of Fords across the finish line in Sunday's Nextel Cup GFS Marketplace 400 for his first win of 2004, and the second of his career.

Biffle, who dominated the second half of the 200-lap race, took four tires on his final pit stop on Lap 175, while teammate Mark Martin, who finished second, only took on two.

Back on the track, Biffle was able to pull away from Martin.

He regained the lead after lap 183 after leader Scott Riggs pitted. From that point on, it was all Biffle and the No. 16 National Guard/Flash Ford of Roush Racing.

"There was a lot of hard teamwork that went on to win this race," said Biffle. "What an awesome race. I think the fans saw a really good show."

"When we came out of the pits on that last stop, I was concerned about Mark, because he is an aggressive race car driver that always has something up his sleeve."

But two aces never beat a pair of four's.

"We came from back of the pack to run second, so that isn't too bad," said Martin. "We only took two tires because we knew if we took four, we could only run second. By taking two, we knew we could run second."

(Cont. to A-11)

Correction

Ashton Arvin was inadvertently left off as the 9 and 10 year old high point winner for the Cedar Rapids Dolphins in a recent photo.

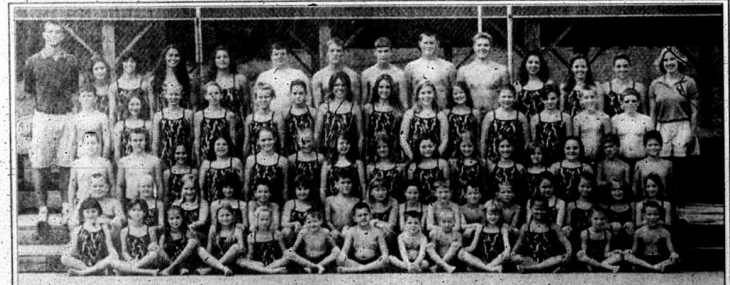

Members of the 2004 Cedar Rapids Dolphins are pictured above, first row from left: Holly Cromer, Kellan Coffey, Lauren Burton, Brianna Burdette, Keeley Goff, Will Martin, John David Reddington, Andrew Ponder, Zeb Davis, Rachel Cain, Sydney Lovell, Emily Childress and David Gabbard. Second row from left: Quenton Bishop, Kristin Bullock, Hayley Davis, Megan Martin, Ashton Arvin, Raychel McKinney, Jeremiah Caudill, Emily Roark, Kelsey Mattingly, Devin Poyner, Ethan Mattingly, Douglas Nisely, Rebekah Ponder, Kayla Reynolds, Callie Asher and Briana Nisly. Third row from left: Bevin Davidson, Bryan Clontz, Ella McQueary, Adeline Childress, Carty Asher, Katie Cowan, Crystal Reddington, Brittany Adams, Olivia Caudill, Holly Ham, Sydney Arvin, Alexis Young, Heather Clontz, Jacob Lovell and Andrew Hill. Fourth row from left: Joseph Baker, Courtney Ham, Courtney Bullock, Jessica Asher, Ashley Bullock, Shanlee Burton, Katelyn Cash, Lauren Graham, Deann Gabbard, Morgan Hunt, Brittany Boreing, Bethany Clontz, Zachary Davis and Brandon Young. Fifth row from left: Coach Andrew Hammond, Kaitlin Caudill, Sara Hammond, Heather Hammond, Lauren Clontz, Brent Clontz, Derrick Baker, Dustin Poyner, Asa Adams, Ryan Graham, Jillie Lay, Hillary Proctor, Victoria Clontz, assistant coach Coltrine Alexander. Not present were: Rebecca Barron, Dustin Bishop, Aaron Blevins, Dalton Blevins, Allison Carter, Alaina Collier, Drew Davidson, Ashton Goodeve, Jessica Heller, Jacob Hook, Justin Hook, Joseph Hunt, Dakota Johnson, Shayla Kirby, Sarah Muller, Kate Parsons, Samantha Payne, Vanessa Price, Emily Reddington, Kyle Riddle and Sarah Rumsby.



The Rocket junior varsity put one in the win column when they defeated Whitley County on Monday night 26-12. Shown above are #83 Alex Centers, #23 Dusty Miller and #17 Izak McQueary on a moment of a Whitley County player.

"Lady Rockets"
(Cont. from A-10)

next with 12 service winners; junior Megan Anderkin got six; junior Danielle Arnold three and senior Rose Prewitt, two.



College Comes to You
NET Telecourses let you take college credit classes from home, when it's most convenient for you.

Anderkin accounted for the most kills in the match with six and senior Allie Mink was given credit for the most digs with three. Against Lincoln, Anderkin took service honors with nine total, including an ace. Anderkin also accounted for five kills. Owens got eight service winners in the match. Arnold had seven; junior Heather Hopkins accounted for one kill and an ace. Mink recorded two kills and four service winners and Bryant got three serves across, one an ace. In three games Saturday, Arnold and Anderkin tied for service winners with 20 each; Anderkin was also credited with 19 kills and 17 blocks; Mink got 11 kills, 7 blocks and 22 digs; Owens accounted for 8 kills, 6 blocks and 33 digs; Hopkins had 7 kills and 5 blocks; Bryant got 8 digs and junior Holly Kidwell dug out 28 serves. The Lady Rockets didn't fare as well Tuesday night when they traveled to Lynn Camp and lost in two

games 25-15 and 25-12. The Rockets were without the service of Anderkin and the Rockets could not handle Lynn Camp's big girl who could attack and block just about at will. In the first game, the Rockets got only three points on serve, one by Bryant and Arnold each and an ace by Jessica Robinson. Mink had two kills in the game and Laura Dekauwe one. In the second game, the Rockets were down 11 to 4 and came back on five straight serves by Owens, one an ace, to get to 11-10 but Lynn Camp outscored the Rockets 14 to 2 to take the second game and match. Owens five serves were the only service winners in the game. Mink and Prewitt were each credited with two kills. This Thursday night, the Lady Rockets travel to South Laurel and will play in a JV tournament at Southwestern Pulaski on Saturday before finishing out their August schedule with a game at Clay County.

"Biffle"

(Cont. from A-10)

and still have a chance to win. "We didn't have enough tires on the left side to run with him, but we did everything we could do." Martin has now moved up into 12th spot, and is just 33 points out of the top-10. Dale Jarrett, another Ford driver finished third. There were six Fords, two Dodges, and two Chevrolets that finished in the top-10. For the third consecutive week, Jimmie Johnson had an engine failure, and lost the points lead to Jeff Gordon. Finishing order: 1. Greg Biffle, 2. Mark Martin, 3. Dale Jarrett, 4. Jamie McMurray, 5. Casey Kahne, 6. Kurt Busch, 7. Jeff Gordon, 8. Matt Kenseth, 9. Tony Stewart, 10. Carl Edwards, 11. Jeremy Mayfield, 12. Jeff Burton, 13. Joe Nemechek, 14. Ryan Newman, 15. Sterling Marlin, 16. Kevin Harvick, 17. Michael Waltrip, 18. Scott Wimmer, 19. Scott Riggs, 20. Casey Mears, 21. Dale Jarhardt Jr., 22. Brian Vickers, 23. Jeff Green, 24. Ricky Rudd, 25. Robby Gordon, 26. Bobby Labonte, 27. Terry Labonte, 28. Ken Schrader, 29. Kyle Petty, 30. Ward Burton, 31. Jimmy Spencer, 32. Elliott Sadler, 33. Brendan Gaughan, 34. Morgan Shepherd, 35. Ricky Craven, 36. Rusty Wallace, 37. Kirk Shelmerdine, 38. Bobby Hamilton Jr., 39. Carl Long, 40. Jimmie Johnson, 41. Derrike Cope, 42. Hermie Sadler, 43. Todd Bodine

Top-15 drivers that are in the chase for the Nextel Cup championship: 1. Gordon-3254, 2. Johnson-3186, 3. Earnhardt Jr.-3115, 4. Stewart-3089, 5. Kenseth-3018, 6. Busch-2909, 7. Sadler-2864, 8. Harvick-2832, 9. B. Labonte-2789, 10. Kahne-462, 11. Mayfield-2786, 12. Martin-2759, 13. Newman-2748, 14. Jarrett-2734, 15. McMurray-2722. There are just three races to go, but all these drivers have a mathematical possibility to make the necessary top-10.

Conversation with Rusty Wallace
Veteran Nextel Cup driver Rusty Wallace says he is having an unbelievable year. Currently, he is 18th in points, 781 behind the leader, and 294 out of 10th-place.

In other words, with just three races left before the championship chase begins, he has very little chance of making the field for the last 10 races. But still, the 48-year-old driver of the No. 2 Penske Dodge is upbeat about the season and his future. "My thought process right now, I've had an unbelievable year," said Wallace. "Yeah, we finally got back to victory lane, but I would have never thought we'd had this many DNS's with crazy things going on, but the good thing is the performance has been there. The car has been running great all year long. We just can't seem to close the deal. I don't know what it is."

There have been reports that Wallace might be leaving his driving helmet soon, but he denied them. "I'll tell you this," continued Wallace. "Right now, my mind is 100 percent on racing. If I do make that call, one of these days, you guys will be the first to know because I want to celebrate it in a proper way and have a good time. Right now, I'm not prepared to talk about retirement."

"This retirement thing from racing is going around in my head all the time. I guess the toughest thing I'll have to give up is the pure enjoy-

ment of racing. I love racing and I still love racing. I feel like I'm at the top of my game right now. You wouldn't know it from the poor finishes we have because of mechanical problems, but the performance of the car has been good. What will happen, I'll have to weigh what's going on. My kids are growing up. Steven is racing right now. I've got the car business. I'm heavily involved in."

"We're building a new state of the art new Penske race shop. I won't be more involved with that. There will be a time when it crosses. You think about things like that. Right now, I finally broke into victory lane at Martinsville and after that I knew I could win a lot more this year. I would have never thought I'd go to Talladega and get caught up in a crash. Go to California and get caught up in a crash, blow a motor there, blow a motor there."

"I never dreamed I'd be 17th or 18th in the points. I thought I'd be eighth or better easy, but it didn't happen. Right now I'm clawing my way back to the front. My main goal right now is to make hay out of every single year I can, but I don't have all the answers about the retirement

thing. It'll be something I'll talk to Penske, my wife, Don Miller and we'll have big discussions about it. I don't plan on quitting right now. I'll go for another couple of years, but I'm not guaranteeing anything after that. That 38-race schedule will wear a person down. There's a lot of life out there rather than living in a motorhome every weekend at a race-track."

Wallace's major league NASCAR career began in 1980 when he ran two races for Roger Penske. Through the 2003 season, he had 598 starts, with 54 wins and 36 poles.

Weekend Racing
It's back to Bristol for all three of NASCAR's major series. Each race will be held under the lights.
Kyle Busch dominates Busch Race
Here are the results of the Busch Series Cabela's 250, held Saturday at Brooklyn, Mich.: 1. Kyle Busch, 2. Mark Martin, 3. Martin Truex, 4. Casey Mears, 5. Casey Kahne, 6. Rusty Wallace, 7. Jason Leffler, 8. Greg Biffle, 9. Mike Wallace, 10. Mike Bliss, 11. David Stremme, 12. Robby Gordon, 13. Ashton Lewis

Bittersweet Festival
October 1 & 2
First Booth FREE!!
\$25 charge for additional booth
If you need a booth of any kind, have talent you would like to showcase or wish to participate in the parade, call
Pam at 256-3437

For the Health and Well-Being of Our Children and Adolescents.

Rockcastle Hospital and Respiratory Care Center, Inc. welcomes Dr. Callie E. Shaffer, a specialist in Pediatric Medicine.

A native of Rockcastle County, Dr. Shaffer completed her medical degree and pediatrics fellowship at the University of Kentucky. She is board eligible in pediatrics.

Dr. Shaffer is now accepting patients age birth to 21 years. For appointments call Rockcastle Medical Arts Building at (606) 256-4148.

ROCKCASTLE
MEDICAL ARTS BUILDING
140 Newcomb Avenue • Mt. Vernon, KY 40456
(606) 256-4148

Accredited by the Joint Commission on Accreditation of Healthcare Organizations

\$29.08/mth (8' x 8' painted)
METAL STORAGE BUILDINGS
Lease on your lot for as little as \$29.08/mth. with OPTION TO PURCHASE at anytime during the lease. Sizes 8' x 8' thru 16' x 34' available, call us for the price and details of the size you need.
COUNTRY SAM FURNITURE
1-75 EXIT 59 US 25 S
RR 2 Box 7
Mt. Vernon, Ky. 40456
1-800-579-2423
(606)256-1707

8th Annual Kiwanis Golf Scramble for Charity
Hundreds of Dollars in Cash Prizes For: Longest Drive • Closest to the Pin • Longest Putt Top Three Teams
"Hole In One" Grand Prize \$5,000 from Town & Country Motors of Mt. Vernon
When: Saturday, September 18, 2004
Where: Cedar Rapids Country Club, Hwy. 150, Mt. Vernon, Ky.
Time: 10:00 A.M.
Cost: \$35.00 per player (includes cart and lunch)
Sign Up: Pro Shop at Cedar Rapids or call 606-256-8007
Kiwanis Club representative will assemble four person teams the day of the event. For further information contact Jerry Renner (606)256-8007
* No nulligan will be allowed on the 17th hole. The "hole in one" grand prize is limited to the first person that hits a-hole in one on the 17th hole.
MODERN WOODMEN OF AMERICA
Sponsoring Matching Fund Project for Concession.

New Business - Now Open
Wall Paper Decor & More
265 E. Main Street
Next to Castle Cleaners
Open Monday - Friday 9 to 5
Saturday Noon to 6 p.m.
Featuring a complete line of wallcovering, borders and Floral Arrangements

Gibson
BEREA FORD
YOUR TOTAL TRUCK CONNECTION!
Chris Bishop
Automotive Sales
For the BEST Ford deals in Kentucky, visit or call Chris Bishop, today! If you haven't looked at Gibson Bera Ford lately, LOOK AGAIN!
635 Chansun St. • Berea
Just Off I-75 at Exit 76
800-925-3762 / 986-SAVE

Subscribe to the
Mount Vernon Signal
In County - \$16.75/Yr.
Out-of-County In Ky. \$21.75/Yr.
Out-of-State \$30.00/Yr.
10% Discount to Senior Citizens.
Mail To:
Mt. Vernon Signal
P.O. Box J85
Mt. Vernon, Ky. 40456
Name _____
Address _____
City _____ State _____ Zip Code _____
New Renewal Sub # _____

August is World Breastfeeding Month

Babies who are exclusively breastfed are healthier than babies who are fed formula or a combination of breast milk and formula.

"Exclusive breastfeeding provides benefits to baby and mother that just can't be duplicated or replaced by anything else," said Becky Derfield, Breastfeeding Promotion Coordinator for the Kentucky Department of Public Health in the Cabinet for Health and Family Services.

During the month of August, Kentucky will join the rest of the nation and more than 120 countries worldwide in observing World Breastfeeding Month. Special activities are planned throughout the month in different regions of the state to promote breastfeeding and, specifically, exclusive breastfeeding, as a safe, sound and sustainable way to feed an infant.

In Kentucky, about 56 percent of new mothers breastfeed their infants, putting the state significantly below the national average of just more than 70 percent. Among Kentucky women who receive assistance from the Women, Infants and Children (WIC) nutritional program, breastfeeding has increased nearly 8 percent in the past year, from 34.75 percent in 2003 to 42.63 as of July 2004. The information does not reflect whether mothers breastfed exclusively or how many months they breastfed their children.

Derfield said while breastfeeding for any length of time is very much to baby's advantage, one objective of World Breastfeeding Month is to promote exclusive sustained breastfeeding for at least the first six months of life. Exclusive breastfeeding means the infant receives only breast milk and no other food or liquids except vitamin and mineral supplements or medication.

Experts agree that breast milk provides all the nutrition a baby normally needs for the first six months of life. The nutrients found in breast milk are of perfect quality and are easier digested than any other milk or food.

Breast milk also has properties which significantly strengthen infant immunity to infections at a time in life when they are most vulnerable. Artificially fed and mixed-fed infants do not have the same immunity advantages and tend to be sick more often with diarrhea, pneumonia and other infections.

Mothers also derive benefits from breastfeeding. Women who are breastfed are able to lose their preg-

nancy weight more quickly, reducing their risk of breast and ovarian cancer and decreasing their risk of osteoporosis.

When breastfed babies grow older they are also less likely to be overweight.

Governor Ernie Fletcher's Get Healthy Kentucky initiative calls breastfeeding and efforts to encourage and make breastfeeding easier for more mothers as key factors in reducing the rate of obesity and overweight in children.

"We're delighted World Breastfeeding month coincides so closely with the launch of Governor Fletcher's Get Healthy Kentucky initiative," Derfield said. "Getting children off to the best possible start nutritionally with breastfeeding really can have enduring, lifelong health benefits, including decreasing the likelihood that they will become obese or overweight."

Down with the dumps

Why you should be concerned about private property dumps

Private property dumps pose a threat to public health. These dumps serve as breeding grounds for animals that carry diseases such as rats and mosquitoes. These dumps also contaminate water quality because they leak farm or lawn chemicals, batteries, oil from filters, household cleaners and other materials that contain hazardous substances. Even small amounts left in empty containers may be dangerous. Dumps in sinkholes present an even greater threat to water quality, as the material leached from these dumps has almost immediate access to groundwater.

It is against Kentucky law to throw your garbage away on your property or to allow others to dispose of waste on your property. Fines up to \$5,000 per day may be assessed for operating a waste site without a permit, which is what such actions would be considered.

Invest in the future. Dispose of your trash properly. If you have a dump on your property, pick it up and take the waste to a landfill or transfer station. For more information, or to report a dump, contact the Rockcastle County Solid Waste Office at 606-256-1902 or the Kentucky Division of Waste Management at 202-564-6716.



Willard and Edith Nicely show off these large potatoes they grew. Also in the photo is Wade Dermon.

From Long Ago

Note: This extract and many others are available for browsing on the Internet at the Rockcastle County web site. The URL is: <http://www.rookcastle.com/~kyrockcastle/newspapers/index.htm>

The following first appeared in the Mount Vernon Signal on October 2, 1941: "It was recently transcribed from microfilm of the issue of the Signal, West these submissions, I am sharing, these gleanings with the Signal's present readers.

Mt. Vernon School News
Monday, September 22, the schoolboy patrol was reorganized in Mt. Vernon High. Mr. Champion appointed four new members: Jack Lincoln Adams, Jack Conn Crawford, Jack Percell and Benny Hall-Paul Owens who was a patrolman last year was appointed Captain. These boys will be placed at strategic points on Richmond Street and US 25 from Main Street to the school building. They will have full authority and all pedestrians and drivers should heed their instructions as a life may be endangered if they are not carried out. Students should follow the simple rule: Cross street only where there is a patrolman. When crossing, Walk DON'T RUN. Cross only when the patrolman signals. OBEY THE PATROLMAN. Paul Owens, Captain.

Broadhead Local News
by Lillian Wallin
The Homemakers Club will meet on Monday at the home of Mrs. Bill Cass. Members are urged to attend. Mrs. K. J. McKinney and Mr. Robert Hendrickson left Monday on a business trip to Cincinnati. Mrs. J. T. Holman and daughter, Sue Beth Cass, returned to their home in the guest of her son, Mr. Harrison Holman and Mrs. Holman. Mr. D. H. Gray is in Cincinnati on business. Mr. Clarence Frith of Louisville is here visiting his wife and parents. Mr. and Mrs. M. G. Albright are moving from their home to an apartment over their restaurant. Miss Magdalene Selvy, of Pineville, is the guest of Mrs. Henry Lavers. Mr. and Mrs. John Howard returned to her home in Pineville Friday. Mr. Bert McWhorter who works at Sheffield, Ala. is the guest of his parents at Mt. Vernon. Mr. J. J. McWhorter, Mr. Dave Webb returned home after a visit with his son in Hamilton, Ohio.

Mr. and Mrs. Ernest Wallin of Somerset were here over the weekend. Mr. and Mrs. Woodrow Coffey of Harrodsburg are the guest of relatives. Mrs. Edd Adams, Mr. and Mrs. Charles Sutton and Mr. and Mrs. Jim Sutton were in Cincinnati Sunday and Monday visiting relatives. Mrs. Harold Newlan was in Richmond to attend a funeral Thursday. Mrs. Katie Roberts accompanied her husband to sister Miss Ophelia Cakes, Mr. Pedro and Miss Stephens, of Lancaster were Sunday guests of Miss Cakes' aunt Mrs. Ida Derfield. Messrs. Tim Buckley and Howard Hunt, obituary boys of Manville, were here Tuesday. Mr. and Mrs. Henry Riddle and daughter, Darlene of Louisville were visiting relatives here over the weekend. They were accompanied here by Mrs. Etta Robinson who had been visiting them. Mr. and Mrs. Hope Cox and daughter, Kay, were the guests of her mother, Mrs. Katie Roberts on Sunday. Mr. Millard Allen left Wednesday on a business trip to Chicago. Mr. Ernest Masters who is working in Seco, Ky. is at home with his family. Mrs. Betty Newland returned home from Dayton, Ohio after a visit with her daughter, Mrs. Cecil Smith and Mr. Smith. Mrs. J. R. Cass has returned home after a visit with her son, Mr. Bob Cass and Mrs. Cass in Atlanta, Ga. Mrs. John Henderson, Mrs. Betty Newland, Mrs. Bennett Hall and family, Mrs. Tony Lawwell and family were in Garrard County to attend a homecoming of the Henderson

family. Mr. and Mrs. Bob Cummins of Mt. Vernon were in town Monday. A surprise birthday party was given Mr. Jack Fletcher Monday by Mrs. Jack Garrett, Mrs. Charley Smith and Mr. and Mrs. Bob Cummins of Mt. Vernon on Monday. Mrs. Creed Russell and Mrs. Rex McDaniels were hostess at a shower given at the home of Mrs. John Lanford for Mrs. Tom O'Mara, Jr. of Mt. Vernon. The large crowd in attendance reported a lovely time. Many beautiful and useful gifts were received by Mrs. O'Mara.

Hiatt News
by Miss Bonnie Berry
We are glad to report that Uncle Will Hoy is getting along very well. Prosper McWhorter who has a position in Louisville was at home with her parents, Mr. and Mrs. Charles McWhorter over the weekend. Aunt Mollie Hiatt is still very sick at this writing. Mr. and Mrs. Amos Hampton and daughters of Hamilton, Ohio, visited relatives here over the weekend. Mr. and Mrs. Owens of Cincinnati spent Sunday night with Aunt Mollie Hiatt. Mrs. Owens will be remembered as Miss Rita Mae Sowler. A revival will start at Oak Hill on October 6. Rev. Hubble will be assisted by Rev. Castleberry. Ev. gyrote is invited. Mr. and Mrs. James Roberts of Gum Sulphur spent Saturday and Sunday with their parents, Mr. and Mrs. G. H. Berry and Mr. and Mrs. Albert Roberts. Rev. Bob Williams preached his regular sermon Sunday night at Happy Jack.

Mt. Vernon Personals

By Marie McKinney

Those who visited C.S. and Marie McKinney recently were their son, Jack and great grandson, Matt; their daughter, Mrs. Lillian Renner and daughter-in-law, Janice Renner of Reading, Ohio; their granddaughters, Mrs. Carolyn Short and Mrs. Teresa Herbst, both of Florida; Arvid Norton and son, Steve, of Indiana; Boyd Hasty and son, Dale, of Mt. Vernon; their grandson, Joe Lovins, Jr. and great grandson, Dalton Blake of Eubank; C.S.'s niece, Mrs. Oma Vaught and friend of Woodstock and Marie's nephew, Clinton and Lynn

Graves. Their granddaughter, Mrs. Scott Nicely, Mr. Nicely and great grandchildren, Matt and Haley and friend Corey stopped by on their way home from Gatlinburg, TN. Other visitors were their daughter, Sharon Lovins and grandson, Jack Lovins and Eunice Craft and granddaughters, April, Alicia and Courtney. Floyd and Myrtle Kirby and C.S. and Marie McKinney had breakfast recently at Hardee's Friday morning. Our deepest sympathy is extended to all who have lost loved ones recently. May the Good Lord bless each and everyone.

The Hunt Sisters
I Feel Like Traveling On
The Hunt Sisters
I Feel Like Traveling On
CDs or Cassettes Now Available
Call 606-758-8995

Part Time or Full Time Driver Needed
Rural Transit Enterprises Coordinated, Inc. (RTEC) is seeking a qualified driver for passenger transportation. Potential driver's must have a valid KY Driver's License for at least 5 years, as well as a CDL license with passenger endorsement; a safe driving record; and a clear police background check. Other requirements include High School Diploma or equivalent, good communication skills in the English Language, legible handwriting, ability to maintain accurate records, be trainable to pass and maintain certifications provided by the company in transit procedures, able to lift 40 lbs., and ability to assist wheelchair passengers. Interested applicants that seek benefits and starting rate at \$7.88 per hour may apply at RTEC located at 100 E. Main St., Mt. Vernon, KY. RTEC operates a drug and alcohol free workplace. EOE.

All We Need Is A Chance At A Good Home



Will You Help Us?
Please call 256-1833 or visit us at the Rockcastle Animal Shelter off U.S. 25 north of Renfro Valley, just south of Roundstone Elementary.
You can visit us Tuesday - Saturday 8:00 a.m. to 4:00 p.m.

Rockcastle Co. Public Library
60 Ford Drive
Mt. Vernon, Ky 40456
Phone: (606) 256-2355
rclpb@bnetnet.com

Story Hour
Come and Join Us
Every Tuesday @ 10:00 pm. for Stories,
Singing, Alphabet, Counting,
Nursery Rhymes,
Craft time and a Snack!
For more information contact
Ma. Kathy McKibben
Children's Librarian

Rockcastle Hospital thanks Relay for Life teams

This year the hospital and its affiliates expanded from five to six organizational teams in their walk against cancer. The hospital had four teams: "Wild Wild West" with captain Sherry Turner; "Hi Rollers" with co-captains Traci Bullens and Tiffany Neely; "Rockers" with captain Michael Shaffer and "Wild Cards" with captain Jeff Smithers. Rockcastle Medical Arts Building was represented by one team "Christmas Jokers" with captain Lisa Smithers. Rockcastle Health and Rehabilitation Center in Broadhead had one team, "Rockin' 50's" with co-captains Rhonda Stevens and Kathy Wright.

The Relay Teams raised money through individual donations, hosting a fish fry and auction, dessert sale, hot dogs and nachos sale, grilled hot dogs and hamburgers sale, dressing in denim for charity and also hot brackets. Relay for Life is the signature fund-raising event for American Cancer Society. It affords an opportunity for a community to come together for a common cause, to honor and celebrate survivors of cancer and honor and remember those who have lost their lives to the disease.

These healthcare team members know all too well the impact cancer has on people in this community. While many have been personally touched by cancer, all have professionally connected with cancer patients throughout their careers.

The largest healthcare provider in the county, Rockcastle Hospital and Respiratory Care Center, Inc. and affiliates are proud to partner with the community in the fight against cancer. The organization is also proud of the following teams and their fund-raising efforts to help the residents of Rockcastle County.

<p>Rockcastle Hospital teams</p> <p>Wild Wild West Team Sherry Turner - Team Captain</p> <p>Frank Taylor Gail Reynolds Angie Cornelius Britt Wynn Connie Sturgill Pat Bradley Cheryl Robinson</p> <p>Hi Rollers Traci Bullens & Tiffany Neely Co-Captains</p> <p>Deborah Holt Dr. McElwain Vickie Whitely Beverly Lopes Angie Pittman Steve Pittman</p> <p>Rockers Michael Shaffer - Team Captain</p> <p>Elizabeth Tracy Betty Purcell Callie Shaffer Nancy Mullins Roland Mullins</p> <p>Wild Cards Jeff Smithers - Team Captain</p> <p>Paul Abney Brud Black Shana McFerron Mike McFerron</p>	<p>Rockcastle Medical Arts team</p> <p>Christmas Jokers Lisa Smithers - Team Captain</p> <p>Brenda Cable Pam Vaught Gaye DeBor Rachel Scoggin Lana Shelton Dr. Hamilton</p> <p>Rockcastle Health and Rehabilitation Center team</p> <p>Rockin' 50's Rhonda Stevens & Kathy Wright Co-Captains</p> <p>Angie Blanton Janice Bussell Rhonda Brummett Lee Anne Coy Sharon Cunniff Stephanie Dick Toed Harden Anne Harris Lola Harrison Sarah Leffer Tammy Reynolds Karen Robinson Willene Willin Anthony Hanel</p> <p>Special Walkers Sheri Cunniff Emily Wright Amanda Wright Rachel Wright Ashley Bussell Cody Wallin Cynthia Hanel Tammy Harris Carol DeBord Trevor DeBord Jimmie Wright Romie Stevens Doris Wright Roy Wright Adriane Lovell</p>
--	---

Mount Vernon Signal

Second Section

Thursday, August 26, 2004

Seminary class visits Northside Baptist

Submitted by Shirley Cox

Dr. Art McPhee, a professor at the Associated Methodist Biblical Seminary in Elkhart, Indiana, brought thirty seminary students to Northside Baptist Church, July 23, during a one-week summer class entitled "Turnaround Strategies for Local Churches." The course description offered "help for small churches that are plateaued or declining and also for those who want to maintain their church's vitality. The approach is based on new ways of understanding local churches and how they function, and from data from churches that have recovered and regained vitality."

Dr. Larry Martin, Missions Growth Team Leader for the Ky. Baptist Convention in Louisville, Ky., gave the class at Northside an overview of a prayer movement in Kentucky that began in 1996. "That year," Martin said, "participants at a Mountain Missions Conference in Owsida were still on their knees crying out in desperation to God two hours after the meeting was scheduled to end." He said that no one knows exactly how the prayer began.

"Five years ago," Martin said, "Eastern Kentucky had four ministry centers to distribute food and clothing and building materials. At last count, 43 ministry centers, from food closets to large ministry centers like in Lynch, Ky., are operated throughout Kentucky by local people. God is doing the humbly impossible and it is happening through prayer."

Shirley Cox, Missions Service Corps missionary, introduced speakers Barbara Adams, Jewel Hansel and Mike Gates from Mt. Vernon. Cox told the story of Northside Baptist Church which had dwindled to 30

active members four years ago. She related how new ministries are emerging in the church which has grown to 400 members. This year alone, the church has baptized over 100 new converts.

Cox also told about a ministry in Jenkins, Ky. that began as a diaper ministry and has grown in the past year to include a ministry center for programs for literacy, computer training and drug and alcohol counseling. Mission Service Corps missionaries, Bessie and Lester McPhee, who operate the center, have coordinated mission teams from several states during the past two years. The ministry has received donations of two 15-passenger vans, a 16' truck and ice cream truck this past year. Missions Mosaic magazine will feature an article about the McPhees' ministry, written by Cox, on the October cover.

Adams presented "Battered to Beauty," an award-winning film about domestic violence that she produced as a Berea College student and spoke about God's dramatic transformation of her life.

Hansel spoke about an ongoing prayer movement in Mt. Vernon which began four years ago and listed specific answers to prayer. "God is moving in a way that I have never seen before," she said. "With God lies all power and dominion and I feel He is showing Himself faithful and true to His word."

Gates told the class about Christ's Outreach for the Blind, a 900-acre camp for the blind and disabled, located three miles south of Mt. Vernon. Mission teams from across the nation have traveled to Mt. Vernon (pop. 2,400) to help with camp construction during the past

three years. The camp, scheduled to open in 2005, will accommodate 600 campers each year. Camping activities will include horseback riding, hunting, fishing, swimming, hiking, gardening and independent living skills. Equestrian Ministries International has designated Christ's Outreach an international training center. Asbury College in Wilmore, Ky. will send students who are called to equestrian ministry to the camp for two month internships. Gates and his wife, Lori, are also Mission Service Corps missionaries.

The next day, the seminary class visited Meridzo Center, a multi-faceted ministry in Lynch, Ky. that includes food and clothing, home repairs, child care, equestrian, literacy and job training. Besides coordinating the work of thousands of mission volunteers, Mission Service Corps missionaries Lonnie and Belinda Riley have reopened a church. Over 1,500 professions of faith in Christ have been made during their work there in the past four years.

The class also visited a church in Louisville which was down to 12 members before the all-white church merged with a predominantly African-American church called Temple of Faith Baptist Church. "Members of both groups expect that God is doing a new thing among them, not only helping them to thrive as a multicultural congregation but enabling them to demonstrate to their community that God's kingdom has no racial or class barriers," McPhee said.

After attending an additional five days of morning and evening classes on campus, the seminary students, who represented eight states and six countries, were eligible for three hours of credit. The group consisted of pastors, lay leaders, their spouses, college and seminary students (including students from Asia, Africa and Europe), denominational leaders and consultants and special guests.

One result reported from the tour and classroom experience is from a church in Beatrice, Nebraska that has begun a new prayer group. Student evaluations for the class were very high and Dr. McPhee has received calls asking if the course will be repeated next year.



Rockcastle County's 4-H Land Judging Team competed in the Kentucky State Fair 4-H Land Judging Contest last week. Five members competed in the Junior division, receiving two blue and three red ribbon placings. Dustin Reynolds and Jeffery Albright tied for Reserve Champion in the Junior Division. Jessica Albright placed fourth. Two senior members received red ribbon placings. 4-H'ers competing are shown above, from left: Brandon Jones, Jeffery Albright, Dustin Reynolds, Ben Whitaker, Emily Whitaker, Jessica Albright and Hillary Proctor.

DISH NETWORK SATELLITE TV

GET A FREE 2-ROOM SATELLITE TV SYSTEM WITH DVR



1. PAUSE LIVE TV
 2. SKIP PRECORDED COMMERCIALS
 3. RECORDED ON UP TO 100 HOURS
 WITHOUT THE HASSLES OF VHS/TAPE

IT'S EASY! Pay just \$49.99 and receive a \$49.99 credit on your first bill, making the DISH Player-DVR 510 and DISH 311 system FREE. Includes FREE Standard Professional Installation.

Additional monthly Dish Network Service fee is \$4.99 (plus tax in some states). There is a \$3.99 monthly equipment access fee to \$4.99 (plus tax) for the first year.

GET OVER 80 GREAT CHANNELS

\$29.99





Joe and Boyd Hasty shown in a photo taken at Jerome Graves' coal mines at Sand Springs in 1949.

MERLE NORMAN
Wig Boutique

Large Selection In Stock

Latest Celebrity Fashion
 Private Appointments Available
 Special Orders Welcome





Carriage Gate Shopping Center • 839 Eastern By-Pass • Richmond
 Mon-Sat, 10 am-7pm • 859-624-9825 • 1-800-263-5777

Enhance your kid's education online.

ALLTEL DSL

Your way to a bigger, better Internet



How will you DSL? With high-speed Internet from ALLTEL DSL, you can give your kid quick, convenient access to:

- Online Q&A and tutorials.
- Study tips.
- Resources for school papers.
- E-mail and instant messaging.

Plus, with ALLTEL Internet you get FREE Parental Control Software.

Whatever you want is fast at your fingertips.

\$34.95⁺ mo

Back-to-School Special

Ask about Home Networking Gateways—as low as \$49⁹⁵

1-866-3ALLTEL • www.alltel.com

Local Phone • Long Distance • DSL • Internet • Enhanced Calling Features

ALLTEL

You got that right.

©2004 ALLTEL. Ltd time offer in participating markets. Offer valid to new DSL customers only. Service availability varies. Some restrictions may apply. Contact us ALLTEL representative for details. *Change to \$24.95/mo for first 12 months for ALLTEL Internet customers & \$14.95/mo for first 12 months for customers using approved in-home Service Providers. Monthly service charges will change after 12 months & vary by market. Month required for DSL service & can be purchased from ALLTEL. Free includes available with 12-month agreement & handling fee applies. Speeds may vary by equipment. ALLTEL cannot guarantee DSL speeds or that DSL service will be uninterrupted or error-free. \$49.95 rate on Home Networking gateway is for Linksys WRT54GL networking device. Rates will vary on other Home Networking equipment. May require additional equipment. Home networking gateway pricing other equipment \$100/ea.

News from the Rockcastle County Courthouse

Circuit Civil Suits

Citizens Bank of Brodhead vs. Danny Simpson, et al, money claimed due. CI-00245.
 Steven Gary Pike vs. Patricia Ayala Rivax, petition for dissolution of marriage. CI-00246.
 Mortgage Electronic Reg. vs. Sheila Johnson, et al, complaint. CI-00247.
 Mark Anthony Sanders vs. Donna E. Ambrose, petition for custody. CI-00248.
 Kelly Fuson vs. Richard Wilson, et al, complaint. CI-00249.
 Teresa A. Feight vs. Jay Anthony Gilbert, child support enforcement. CI-00250.
 Jennifer L. Valin vs. Samuel A. Nicholes, child support enforcement. CI-00251.

Citizens Bank of Brodhead vs. Taylor Produce, Inc., et al, money claimed due. CI-00252.
 Citifinancial Services, Inc. vs. Lana Cromer, et al, \$56,066.12 plus claimed due. CI-00253.
 PRA III, LLC vs. Cledith R. Winkler, \$4,597.31 plus claimed due. CI-00254.
 Lake Cumberland Regional Hospital vs. Scotty Lee VanWinkle, \$9,264.50 plus claimed due. CI-00255.
 Community Trust Bank vs. Terry Childress, et al, \$34,037.43 plus claimed due. CI-00256.
 James Thomas Lovell vs. Bobbi Jean Lovell, petition for dissolution of marriage. CI-00257.
 Kathy Kelly Glass vs. Dennis Ralph Taylor, child support enforcement. CI-00258.
 James Taylor, et. ux vs. Charlie French, complaint. CI-00259.
 Danny Ray Bowman vs. Margie Bowman, petition for dissolution of marriage. CI-00260.

District Civil Suits

Citizens Bank vs. Randy Singleton, et al, \$1,451.95 plus claimed due. C-00139.
 McKinney's Tire and Service Station vs. Margaret Brock, \$590 plus claimed due. C-00140.
 Appalachian Contractors vs. Shelvie Shepherd, \$505 plus claimed due. CI-00141.
 Community Trust Bank vs. Mark D. Proctor, \$1,145.81 plus claimed due. CI-00142.

Raines Bullock, Tax \$55.00.
 Citifinancial Services, Inc., real property located on Brush Creek Road, to Jack Jacobs. Tax \$15.50.
 Melinda Croucher, quit claim deed located in Rockcastle County, to Charles E. Croucher. No tax.

Marriage Licenses

Kelly Elaine Denham, 23, Berea, student, to William Joseph Kirby, 27, Rt. 4, Mt. Vernon, security officer. 8/18/04.

Donna L. Wells, paid \$160 total fine and costs; Mark A. Carpenter, \$38 plus costs.
 Crystal White: Speeding and failure to wear seat belt; license suspended for failure to appear.
 Magno A. Salvador: Speeding and other charges; license suspended for failure to appear.
 Jimmy Ray Myers: Improper lane change/vehicle keep to right except to pass, \$10 plus costs.
 Jonathan D. Johnson: Failure to operate boat at tide speed harbor/congested, \$10 plus costs.
 Theresa M. Blushus: Speeding and careless driving; license suspended for failure to appear.
 Billy J. Abrams: Speeding and failure to wear seatbelts; license suspended for failure to appear.
 Bryan Waters: Faulty equipment, \$50 plus costs.
 Gwendolyn R. Willis: Speeding and failure to use child restraint device in vehicle; license suspended for failure to appear.
 Ford T. Wagers: Speeding, \$30 plus costs; Possession of marijuana, \$100 fine.
 Melody H. Walters: Speeding and other charges; license suspended for failure to appear.
 James E. Stevens: Speeding and other charges; license suspended for failure to appear.
 Sonya R. Thomas: Speeding and no/expired other state registration receipt or plates; license suspended for failure to appear.
 David A. Thompson: Speeding and failure to produce insurance card; license suspended for failure to appear.
 Phillip Spoonamore: Possession of marijuana, \$100 plus costs.
 Latosha E. Palmer: Speeding and failure to produce insurance card; license suspended for failure to appear.
 Steven A. Perkins, II: Speeding and other charges; license suspended for failure to appear.
 Jeffrey W. Ramey: Possession of marijuana, \$100 plus costs.
 Quira M. Rankin: Speeding and other charges; license suspended for failure to appear.

other charges; license suspended for failure to appear.
 Joseph A. Smith:
 Charles R. Little: Operating motor vehicle under influence of alcohol/drugs, \$200 plus costs.
 Jeffrey W. Marcum: Overweight on A.A.A. Highway, \$50 plus costs.
 David Medeiros: Speeding and no/expired registration plates; license suspended for failure to appear.
 Ruben Ima Jimenez: No/expired registration receipt, and other charges; license suspended for failure to appear.
 Robert T. Kakunes: No/expired other state registration receipt or plates, and other charges; license suspended for failure to appear.
 Lloyd S. Knuckles: Improper display of registration plates, and other charges; license suspended for failure to appear.
 Christopher R. Kuryld: Speeding and other charges; license suspended for failure to appear.
 Anthony R. Dillon: Use/possession drug paraphernalia, \$50 plus costs.
 Eddie Gabbard: Terroristic threatening, \$100 plus costs and 30 days/conditionally discharged two years.
 Sylvia Gabbard: Assault, \$100 plus costs and 30 days/conditionally discharged.
 Michael W. Hammonds: Operating motor vehicle under influence of alcohol/drugs (under 21), \$200 plus costs and 30 days.
 Roy Hilton: Operating on suspended/revoked operators license, \$50 plus costs.
 Earl Hopkins: Alcohol intoxication, warrant issued.

Deeds Recorded

Earl and Lisa Miller, real property located on Hwy. 1955, to Ralph and Lyla Powell. Tax \$6.00.
 George Jason Lunce, Jr., real property located in Rockcastle County, to Herman and Sherry Anglin. Tax \$3.00.
 Judy Proctor, real property located in Green Vista Subdivision, to Michael and Patricia Jett. Tax \$138.00.
 David F. and Barbara Bishop, real property located on east fork of Skages Creek, to Shannon David and Angela Bishop. No tax.
 Federal Home Loan Mortgage Corp., real property located in Rockcastle County, to Rebecca L. and Herman J. Sparks. Tax \$77.50.
 Dennis Larry and Lori Renner, real property located south of Mt. Vernon, to Darrell and Rhonda Payne. Tax \$30.
 Floyd and Carolyn Bradley, real property located in Rockcastle County, to Boone Family Trust. Tax \$75.
 Carolyn Sue and Jerome W. Curry, real property located in Valley View Manor, to Carol Elliott. Tax \$110.00.
 Bentley and Brenda Thomson, real property located on Chestnut Ridge Road, to William Bentley Thomson. No tax.
 Ronald and Betty S. Niceley, real property located in Renfro Valley, to Bill and Margie Williamson. Tax \$16.00.
 Elaine Davidson, real property located on Crawford Street, to Renee

District Court

August 18, 2004
 Scotty Ray Brown: Fines/fees due (\$517.50), 150 days or payment.
 Howard Cameron: Fines/fees due (\$60.84, \$195.36 and \$120.50) plus restitution, 30 days or payment.
 Speeding: Christopher I. Craft, paid \$135 total fine and costs; Patrick M. Hutchinson, paid \$240.50 total fine and costs; Swahetti Le Lewis, license suspended for failure to appear; Rodney R. Murphy, paid \$180.50 total fine and costs; Marjorie A. Murray, \$36 plus costs; Joseph A. Smith, state traffic school authorized on payment of \$120.50 costs; Clifford D. Stallings, paid; Danny Stevens, \$100 plus costs; Renee E. Wyman, paid \$158.50 total fine and costs; Mossa Randa Basha, Sylvia F. Bond, Selina A. Bonds, Daniel F. Donnellan, Nanette M. Osborn, Jonathan M. Walters, Ryan M. Welch, license suspended for failure to appear; Jason P. Brennan, paid \$130.50 total fine and costs; Jami L. Burns, Sandra O. Creech, Amber M. Strader, Chase Welch, David R. Wildfield, paid; James E. Kiser, \$30 plus costs;

WITHOUT A PADDLE 1:45 4:15 7:05 9:10 11:15	ANACONDAS The Hunt For The Blood Orchid 1:55 4:30 7:15 9:20 11:15																																																															
ALIEN VS. PREDATOR 1:35 4:25 7:00 9:15 11:15	THE PRINCESS DIARIES 2 1:40 4:20 6:45 9:00 11:15																																																															
BOX OFFICE OPENS DAILY AT 1:00 P.M.																																																																
<table border="1"> <tr> <th>Movie</th> <th>PG13</th> <th>1:55</th> <th>4:10</th> <th>7:15</th> <th>9:20</th> <th>11:15</th> </tr> <tr> <td>ANACONDAS</td> <td>PG13</td> <td>1:45</td> <td>4:15</td> <td>7:05</td> <td>9:10</td> <td>11:15</td> </tr> <tr> <td>WITHOUT A PADDLE</td> <td>G</td> <td>1:40</td> <td>4:20</td> <td>6:45</td> <td>9:00</td> <td>11:15</td> </tr> <tr> <td>THE PRINCESS DIARIES 2</td> <td>PG13</td> <td>1:55</td> <td>4:25</td> <td>7:00</td> <td>9:15</td> <td>11:15</td> </tr> <tr> <td>ALIEN VS. PREDATOR</td> <td>R</td> <td>1:30</td> <td>4:00</td> <td>6:55</td> <td>9:10</td> <td>11:15</td> </tr> <tr> <td>EXORCIST: THE BEGINNING</td> <td>R</td> <td>1:50</td> <td>4:20</td> <td>7:10</td> <td>9:15</td> <td>11:15</td> </tr> <tr> <td>OPEN WATER</td> <td>PG</td> <td>1:35</td> <td>4:05</td> <td></td> <td></td> <td></td> </tr> <tr> <td>YUGI OH</td> <td>R</td> <td></td> <td></td> <td>6:50</td> <td>9:05</td> <td>11:15</td> </tr> <tr> <td>COLLATERAL</td> <td>R</td> <td></td> <td></td> <td></td> <td></td> <td></td> </tr> </table>		Movie	PG13	1:55	4:10	7:15	9:20	11:15	ANACONDAS	PG13	1:45	4:15	7:05	9:10	11:15	WITHOUT A PADDLE	G	1:40	4:20	6:45	9:00	11:15	THE PRINCESS DIARIES 2	PG13	1:55	4:25	7:00	9:15	11:15	ALIEN VS. PREDATOR	R	1:30	4:00	6:55	9:10	11:15	EXORCIST: THE BEGINNING	R	1:50	4:20	7:10	9:15	11:15	OPEN WATER	PG	1:35	4:05				YUGI OH	R			6:50	9:05	11:15	COLLATERAL	R					
Movie	PG13	1:55	4:10	7:15	9:20	11:15																																																										
ANACONDAS	PG13	1:45	4:15	7:05	9:10	11:15																																																										
WITHOUT A PADDLE	G	1:40	4:20	6:45	9:00	11:15																																																										
THE PRINCESS DIARIES 2	PG13	1:55	4:25	7:00	9:15	11:15																																																										
ALIEN VS. PREDATOR	R	1:30	4:00	6:55	9:10	11:15																																																										
EXORCIST: THE BEGINNING	R	1:50	4:20	7:10	9:15	11:15																																																										
OPEN WATER	PG	1:35	4:05																																																													
YUGI OH	R			6:50	9:05	11:15																																																										
COLLATERAL	R																																																															
REGENCY 80S 1-75 & HWY 192 - LONDON - 606-877-7775																																																																
Admissions: Children Under 12 - \$3.50 Adults \$5.95 - Matinee \$3.95 - Senior Citizens \$3.50																																																																

Bathtub
 Regalizing
 100 Mt. Vernon, KY 40375
 606-256-9810

Enjoy Labor Day at Lake Linville

Saturday, September 4th

Country Music by Donna Bullock & Second Chance

Horse Shoe Tourney

Fish Fry • \$5

All you can eat Drink Included

For More Information Call 256-9696

SAVE A LOT

Great Food • Great Prices!

Save up to 40% Everyday on your total grocery bill
 We Gladly Accept WIC and EBT

Extra Savings Boneless Center Cut Pork Chops 2.59 lb.	Extra Savings Boneless Chuck Roast 1.89 lb.	Extra Savings Boneless Fryer Breast 2.59 lb.	Extra Savings Boneless Family Pack Chuck Steaks 1.99 lb.
Extra Savings Sun-Maid Raisin English Muffins 99¢ 10 oz. bag	Extra Savings Totino's Pizzas 99¢ Assort. Toppings	Extra Savings Crystal Ridge Flavored Water 49¢ 1 liter bottle	Extra Savings 24 Pack Pepsi Products 4.99
Produce Russet Potatoes 1.69 8 lb. bag	Produce White or Red Grapes 99¢ lb.	Produce Southern Peaches 69¢ lb.	Produce Fresh Pears 69¢ lb.

910 W. Main St. • Mt. Vernon
 Phone 606-256-9810
 Open Mon. thru Sat. 8 a.m. to 9 p.m. • Sun. 10 a.m. to 7 p.m.

Classifieds

CLASSIFIED RATES

- Local Rates - \$4 for 25 words or less - 10 each additional word
- Display Classifieds \$5.00/Inch

Deadline for Classifieds is NOON TUESDAY

Hayes Gravel Hauling
Driveways, etc.



Shop (806) 256-1691
Home (806) 256-4695
Mobile (859) 544-7730

P.O. Box 59
Pleasant Valley, KY 40473

FOR SALE

Farm is located one mile off Hwy. 70 at Quail on Hwy. 618 next to Providence Church of Christ. Approx. 80 acres of tillable farmland, 15 acres of woods w/ timber, 1200 lb. tobacco base, city water. Daytime phone: 513-554-1314 or evening phone 513-895-3529.

FOR SALE

Trailer and lot. Trailer has 2 bedrooms, 2 baths, utility room, kitchen. Nice trailer and nice level lot, all for \$120,000. 256-2506.

House and Lot For Sale

Spacious two-story house with vinyl siding located in Mt. Vernon on the corner of old U.S. 25 and Carter Ridge Rd. House has 4 bedrooms, large living room, kitchen, dining, family room, utility and bath. Large front porch, storage building, and underground cellar. New windows and flooring. Stove, refrigerator, washer and dryer and much more furniture included at the low price of \$60,000.

Phone 606-308-2622 or 606-308-2264

Bluegrass Inn
Efficiency Apartments and Sleeping Rooms

For Rent

Rates \$50 to \$80 per week, for one person. \$15 each additional person. Electric and water furnished. 256-2444

Prudential
Don Foster REALTORS®

Justi Bowman - 986-2645, Richard Bailey - 302-1759
Leovard Wilder - 986-1306, Kelly Cogge - 985-8124, Shari Wren - 986-5198

711 Chestnut St. • Berea • 859-986-8401
1-800-998-2063 fax 986-6173

Office Hours: Mon. - Fri. 9 to 5, Sat. 9 to 1, Sun. by appt.
e-mail: prudential@prudential.com • web page: www.donfosterrealty.com

Don Foster
Real Estate Broker
986-8401

Phil Madsen, CRP - 986-1250
Lloyd Cain, Appraiser - 256-2818
Al White - 986-2558

email news to
mvsignal@atttel.net

For Rent
Maple St. Storage of Brodhead
256-2884

House For Sale

Four year old vinyl sided home on Profit St. in Brodhead. 3 bedrooms, 2 bath, with laundry room off garage. Home has ceramic tile in bedrooms and almost new berber carpet. Home has spacious floor plan and is located in Mountain View Subdivision with extra adjoining lot at end of cul de sac. \$112,900 with all appliances including washer and dryer. 606-758-4407 for appointment

3 Bedroom Home For Sale

2 full baths, living room, big kitchen, utility room, full basement, carpet, central heat/air, nice big lot. Located at 170 Liberty Dr., behind library. Second road to left. 4th house on left.

Asking \$90,000 • Call 256-5893



For Sale or Trade

2 acre lot on corner of Bowling Ridge and Laswell Gentry Rd. Close access to I-75. Otrava Church within walking distance. Improved with 30x40 garage, concrete floor, plumbing, 1/2 bath, septic system, city water. Beautiful building site. Possible owner financing. Won't last.

Call Jim today. 606-355-2711
Jim Howard Realty



House For Sale

Two story vinyl siding house has 4 bedrooms, large living room, kitchen, dining, family room, utility and bath. Storage building and underground cellar. City water, KU electric, located one mile from Mt. Vernon on the corner of Old US 25 and Carter Ridge Rd. Refrigerator, stove, washer and dryer and some other furniture included. House has new windows throughout and electric heat. All this for only \$58,000.

606-308-2622 or 606-308-2264



House For Sale

Two story vinyl siding house has 4 bedrooms, large living room, kitchen, dining, family room, utility and bath. Storage building and underground cellar. City water, KU electric, located one mile from Mt. Vernon on the corner of Old US 25 and Carter Ridge Rd. Refrigerator, stove, washer and dryer and some other furniture included. House has new windows throughout and electric heat. All this for only \$58,000.

606-308-2622 or 606-308-2264



REDUCED! For Sale By Owner Immediate Occupancy Available

3 bedroom, 3 full bath newer ranch on 1 3/4 acre +/-, 1,832 sq. ft. finished walk out basement. 2.8 miles from West Main St. in Mt. Vernon of 3.7 miles from bank in Brodhead. Gas heat, central air, 8 ceiling fans and whole house exhaust fan. Living room has cathedral ceiling and walk-in closet. Large kitchen has lots of oak cabinets, solid hardwood floors, pantry, dishwasher. First floor laundry has hardwood floor, 7 ft. folding counter, cabinets, laundry tub. Master bedroom has walk-in closet. 3 car garage is drywalled with openers and cabinets. 2 covered porches. 1 patio. The basement is poured concrete, masonry sealed, has 2 french doors, 3 person hot tub, mostly commercial grade vinyl tile flooring, the bath is ceramic tiled. Large yard partially fenced, replaced entire main level carpet, will have new survey done. \$142,900 firm. Call for appointment 758-9025 or 308-1115. From Brodhead - Mt. Vernon Road (1326) turn onto Rigby Road go right 1 mile. Turn right onto Barnett Road, 2nd house on left.



Mt. Village Apartments

One and Two Bedroom Units
Kitchen Appliances Furnished
Water, Sewer & Garbage Paid
Rent Based on Income

For Applications call or write:

Mt. Village Apartments
1120 West Main Street, Box 700
Mt. Vernon, Kentucky 40456
Phone: 606-256-2005 or 1-800-686-4447
(TDD for speech & hearing impaired 1-800-648-6056)



3 Bedroom Home For Sale

2 full baths, living room, big kitchen, utility room, full basement, carpet, central heat/air, nice big lot. Located at 170 Liberty Dr., behind library. Second road to left. 4th house on left.

Asking \$90,000 • Call 256-5893



Brodhead Elderly Apartments

Housing for the Disabled, Elderly & Handicapped
Rent Based on Income
Kitchen Appliances Furnished
Water, Sewer & Garbage Paid

For Applications call or write:

Brodhead Elderly Apartments
Rt. 1 Box 10 • Brodhead, KY 40409
Phone: 606-758-4506 or 1-800-686-4447
(TDD for speech & hearing impaired 1-800-648-6056)



50 Acres m/l \$2,000 per acre Mostly level Willailla Poplar Grove Rd.

Call 606-308-4760



Tim's Automatic Transmission Service

Guaranteed • Free Estimates
256-5637

Mt. Vernon • Located at Nicely's Campground



On-Site Computer Service

Tired of sending your computer away to get it fixed?

Call and let us come to you for all your computer needs!



Setup, Consultation, Software/Hardware Conflicts, Reasonable Rates

Call Spencer Bengt at 606-256-5653 or 606-308-5653
(leave message if no answer)

Newland Construction Co., Inc.

Asphalt & Concrete Paving, Sealing & Striping Driveways, Streets & Parking Lots
Free Estimates
(606) 256-0782



CLIFFORD (606) 256-2535

Collins

Septic Tanks & D-Bombs
"We Make 'um and Install 'um"

For your convenience and customer needs, we now make concrete CATTLE CROSSINGS & WATER TROUGHS
Call today for more information!



BREA. We have many nice homes listed in Berea. Call one of the above agents for a showing.

391 STEELE RD. - wooded 2 acre tract. Utilities are at the road. Road frontage on Joe Johnson Rd. \$14,500. MLS 10612

HWY. 150 BRODHEAD RD. - 1.5 acre tract. Very desirable property for building a home or could be divided to build home for sale. Very good property for many types of commercial bldgs or storage bldg. City water and electric available. Partially fenced. Call Lloyd Cain 256-2818.

95 FERGUSON ST. (Mt. Vernon) 4 bedroom, 2 bath, older home with many improvements. Fresh exterior paint, hardwood floors. Fresh interior paint. On large city lot. Close to everything in town. Rooms interior makes for a cozy home. \$48,000. MLS13409

LITTLE CLEAR CREEK (Rockcastle Co.) 3 bedroom Bedford Stone home with 3 bedrooms, living room, kitchen, dining room, 2 1/2 baths, utility room, full basement, walk out to back porch. Large family room, utility room, 1/2 bath and storage room. Call 606-308-2622. Property fenced with cellular under-e. Heat pump/central air all on 83 acres \$95,000. MLS14200

HWY 618 (Brodhead) 3 bedrooms, 2 1/2 bathrooms, 2 acres. New heat pump, new roof and finished 1 year old. Outside. Call 606-308-2622. Property fenced around with pond. Fruit and shade trees. \$166,000. MLS 14436

102 BRIAN LANE - 2 bedrooms, 3 bath walk out garage on 1/2 acre lot. Home in underground pipe foundation. Nice storage building with electric steps. All appliances includes washer/dryer. Scaled and quiet setting. \$44,000. MLS 15624

SHADY LANE AND JO NANC DR. - Lots priced at \$5,000 to \$6,000. Call for more info.

C. VALLEY DR. - Residential lot with 1.87 acres in newer development. Water and electric on the property. Fully available. New buildables welcome. \$22,500

616 C. VALLEY DR. - Beautiful custom home on 40.30 acres. 3 bedrooms, 2 1/2 baths. Approx. 4,600 sq. ft. Stylish fireplace upstairs and Woodstock soapstone woodburner in the basement. Automatic. Central cooling. 20' x 20' wood deck. Call for more info. Utilities available. Restricted. Additional 30 acre tract is available that joins this property. Perfect private setting for a home or cabin. Doublewide under 3 years old may be considered on solid block foundation. MLS 16211. \$60,000

DEER VALLEY ESTATES. 30.108 scenic wooded acreage that is a perfect private setting for a home or 2 bedroom retreat. Restricted utilities available. Doublewide manufactured home or under 3 year old may be considered on solid block foundation. \$60,000. MLS 16212

15 C. VALLEY DR. 6.82 acres. Buildable level lot on the fence. Creek runs thru mid point of the lot. Woods in back. Excellent restrictions. Doublewide welcome. \$24,000. MLS 16188

479 BARNETT RD. Newly remodeled home less than 1/2 mile from Lake Leno. This home has new carpet throughout, 1 1/2 bathrooms, 1 kitchen/dining room, a beautiful 10x40 deck with above ground pool. Call for more info. Property fenced on 2.75 acres for only \$86,500. MLS 16524

LAKE LINVILLE RD. 6.973 acres! Beautiful site for home or lake view cabin. View overlooking the lake. Will sell all together or will divide. \$75,000.

133 TERESA LANE (6 LOTS) Priced at \$11,500 each. Doublewide or singlewide welcome. Call Justi Bowman at 302-123 or 986-2645.

PLEASANT VIEW 0.6 acre lot with septic system. \$4,500. MLS14497

835 GABBARD ROAD - Good home in the country with tobacco base, pond and barn and solid shed. Good pond and small stream. 2 bedroom, 1 bath, 7 acres, will divide. \$128,500. MLS16769

LPN position for Hospice Care Plus! To provide one on one care to patients in their homes. Requires Ky. License and one year experience. Eves/Nights full time position (10 or 12 hour shifts available). Excellent benefits. To apply send resume to HCP 208 Kidd Dr., Berea, KY 40403 or call 1-800-235-6782 or 1-606-464-9780. EOE.

UDG DELIVERY DRIVER and TANKSETTER
Eastern Kentucky Propane Gas in Lily has opening for a local propane delivery truck driver and tank set-Lettler. Must have CDL-Haz-Mat & Tanker. The best job you will ever have, excellent pay and benefits. Call 323-9193 or (888)758-2994 for details.

Classified Deadline is Noon Tuesday

M&S Excavating
Bobcat & Backhoe Service
No Job Too Small
256-3430

Want to buy or sell Avon
contact Michelle Robinson at
606-256-9580
Contact Michelle for all your Home Interior needs!

For Sale Grain Fed Beef, weighing from 600 to 700 lbs. Call 256-2972 or 308-2866

From large to small... your complete source for signs!
FletcherSign
www.fletcher-sign.com
606-308-3456 or 606-256-9861

MOBILE PRESSURE WASHING
Dixie Concrete, aluminum and vinyl siding, brick and stone, driveways, decks and much more.
Beany Kader 606-256-3293-606-308-3149 or 606-256-9789
Big Discount for All Churches. Call us!

HYSINGER CARPET
We have many famous brand names and colors to choose from and Armstrong No Wax Vinyl.
For all your floor coverings and supplies visit us in Mt. Vernon, Armstrong No Wax Linoleum 4" sq. yd. 256-5413

Morgan Plumbing Service & Repair
Fully Insured • All Work Guaranteed
256-4766
Voice message 606-232-0666

REYNOLDS EXCAVATING
General Contracting
Gravel & Dirt Hauling
Backhoe & Bulldozer Work
Rt.1 Box 384A Brodhead, KY 40409
Cell Phone: 1-859-661-3222

Elam's Transmission
"We Specialize"
• Servicing all American-Foreign • Front Wheel Drive • 4WD
• FREE Inspection Service • FREE Road Test • FREE Estimates
• FREE Computer Diagnostics • 20 Years Experience
Call Billy Elam at 606-355-7258
600 Edwards Rd. between Crab Orchard and Hootchapel

Residential & Commercial- State Licensed & Insured
Mobley's Electrical Service & Heating & Air Conditioning
Lic. # MC04321
Jon Mobley, Owner
Ph. 606-256-0622 or 271-1507

24 Hour Towing Service
LONG DISTANCE TOWING
USED AUTO & TRUCK PARTS
David's Tire Center
Highway 150 Mt. Vernon, KY
David Thompson
Day: 606-256-4006
Day/Night Wrecker: 606-256-4006
Mobile: 308-4992, 308-4993
Pager: 606-730-0020

note for quality Child Care call COUNTRY CARE @ 256-KIDS www.countrycaredaycare.com

CARPENTER'S DOZER & BACKHOE SERVICE
ORLANDO, KY
(606) 256-5370

Bradley's Garage
All Types of Mechanical Work
758-9823 or 859-200-9108

David Spoonamore ROOFING
Free Estimates
25 Years experience
Call 355-0282

B&D Hauling & Excavating
Backhoe & Bulldozer Work
Custom Topsoil Hauling
Field Dirt & Gravel
Brian Durham 606-758-4248

DeBorde Painting
For all your outdoor painting needs. We spray barns, roofs, fences, bldgs.
Contact Charles or Paula DeBorde 758-4614 or Robert DeBorde at 256-1802

Cromer's Excavating
Owners and Operators
Coy Cromer Home Phone: 606-256-3990 Mobile Phone: 606-308-5813
Troy Cromer Home Phone: 606-256-5001 Mobile Phone: 606-308-5612
Certified Septic Installation

606/271-6367 606/256-9438 606/271-6368 606/256-1563
D & L QUALITY ELECTRIC
COMMERCIAL RESIDENTIAL
LICENSED & INSURED
20 YEARS EXPERIENCE
DANNY OFFUTT LAWRENCE ALLEN

CLIFFORD (606) 256-2535
Collins
AND SON
Backhoe, Bulldozer Custom Hauling
S-E-R-V-I-C-E
CLIFFORD COLLINS OVER 25 YEARS EXPERIENCE
MICHAEL COLLINS

24 Hrs - 7 Days a Week M0434
Winstead's Heating & Air
ROUTE 5, BOX 207
MT. VERNON, KENTUCKY 40456
Pat Winstead (606) 256-1038 (606) 308-4825

Payne's Auto Sales
Hwy. 150 and 2549
Open M-F 9 a.m. to 5 p.m. • Sat. 9 a.m. to 7
New and Used Parts also available
256-1012 - Home 256-9795

HRS Plumbing and Electric Service
We offer Plumbing and Electrical Services, specializing in complete bathroom renovations. We have over 20 years experience. Call Floyd Hedgepeth at 606-256-3751 or at 606-308-9361. All work is fully guaranteed!

BEE Garbage
256-2334
Weekly residential curbside pickup
\$13⁰⁰ up to 20 bags

Hensley's Used Cars
U.S. Hwy 150 - Mt. Vernon, Ky.
256-9481
Financing Available

MADISON TERMITE and PEST CONTROL
Call Paul Burton - Day or Night
256-2318 - Mt. Vernon
STOP TERMITES ROACHES WATERBUGS

Town & Country
24 HR. WRECKER SERVICE
All Types of Mechanic Work
Call 256-9634 days or 256-4650 nights

The Terrace Nursing & Rehabilitation Facility
Activities Department Seeking Assistant
1 Part-Time Position • 20 Hrs. Per Week
1 Full-Time Position • 40 Hrs. Per Week
• Paid Holidays • Paid Vacation
• 401k Retirement • Dental Insurance
• Paid Life Insurance • Medical Insurance
• Paid Long Term Disability
Send resume to: PO Box 1048 Berea, KY 40403
Or Apply at: 1043 Brooklyn Blvd., Berea, Ky. 40403
Ph. 859-228-0551 - Fax 859-228-0554
The Terrace is non-discriminatory in admissions & Employment. EOE

Looking For Part Time Fulfilling Work?
Why not invest a few hours a week helping seniors and disabled individuals and getting paid?
Companions, caregivers, homemakers, personal care needed in Rockcastle County. \$6.00/hour.
Call Toll Free 866-676-9888
Comfort Keepers
www.comfortkeepers.com
Each Office Independently Owned & Operated

Panasonic of Berea, Ky.
Now Has Immediate Career Opportunities Available for
Machine Operators
General Floor Associates for various shifts.
A competitive benefits package, professional environment and long-term career opportunities are available for those who want to build a career.
Please send resumes to:
Human Resources, Attn. Chelli Antle
1150 Mayde Road
Berea, KY 40403

Want a Job with BENEFITS?
NOW HIRING
• LPNs • NMAs • SRNAs
BENEFITS INCLUDE:
• Paid Vacations
• 401k Participation
• Health Dental & Life Insurance
• Educational Assistance
• Attendance Bonus
Apply in person
Berea Health Care Center
601 Richmond Road North
Berea EOE

ROCKCASTLE
HOSPITAL AND RESPIRATORY CARE CENTER, INC.
HAS POSITION AVAILABLE FOR
LPN TRIP NURSE
(One who participates as a team member accompanying long-term care residents on trips for personal or group activities)
• One year long term care experience preferred
• Must hold a current KY LPN license
• Must hold a current KY driver license
Please forward resume to:
Human Resources Department
PO Box 1310 • Mt. Vernon, KY 40456
Fax: 606-256-7719 or call for interview appointment at 606-256-7747 or 606-256-7704
(EQUAL EMPLOYMENT OPPORTUNITY EMPLOYER)

Orkney

For Rent: Trailer, four miles south of Mt. Vernon towards Livingston. Central vent and air, stove and refrigerator. On a acre lot. 256-2641. 45x1

For Rent: 2 bedroom trailer. Roundhouse area \$100 deposit \$250 month. 256-3211. 45x2

For Rent: BI-LEVEL 3 bedrooms, located in Mt. Vernon area 256-4802 after 7 p.m. 45x11

For Rent: Two houses (foster-upper) in Green Fish Hill (2 bedrooms) and Pine Hill (4 bedrooms). Also 2 bedroom trailer at Pine Hill. Call 266-9222. 44x2

For Rent: 2 bedroom trailer in Broadhead. No pets. 758-4729. 44x11

For Rent: 2 bedrooms duplex, furnished with washer/dryer, refrigerator, stove and range. Close to hospital and schools. High St., Mt. Vernon. For information, call Boonewood, Inc. 256-2404 (nights) or 606-308-3073 • 606-308-1160 or 606-308-3071 days. 433x

For Rent: Trailer. 256-9183. 43x3

For Rent: Duplex available in August. 2 bedrooms, all appliances furnished. Located in Broadhead. Call 256-7000. 40x11

For Rent: duplex in Broadhead. All appliances furnished. Ph. 758-9666. 35x11

Accepting Applications: For 2 and 3 bedroom units at Valley View Apartments. Rent based on income. Call 256-5912. Equal Housing Opportunity. TDD for hearing impaired only. 1-800-247-2510. 36x11

Help Wanted: Full time certified medical assistant, registered medical assistant, part-time administrative staff, working in medical clinic in Crab Orchard. Compensation equal to experience. Send resume to: Crab Orchard Family Practice Clinic, PO Box 1125, Corbin, KY 40701. 44x4

Help Wanted: Citizens Bank in now accepting applications for full-time tellers. Pick up applications at any office. 44x2

Property For Sale

For Sale: Four bedroom, 2 bath house on Negro Creek in Broadhead. Call 859-369-7874. 45x11

For Sale: 10+ acres in Orlando area off 300 S. 7383. 43x100. 44x4

One Year Old Brick Home For Sale: Price Reduced! In Mountain View Subdivision - Broadhead. 3 bedrooms, 2 baths, living room, kitchen, dining, utility room, oak cabinets, 2 car garage, 12x16 storage building, security system, central heat/air. 606-758-9090. 43x4

For Sale: Prime 2 acre home, paved road, city water, flat, residential only. Hwy. 3245, Broadhead. \$11,000. Owner finance. 859-624-1179 or 314-3016. 42x4

For Sale: Acreage on C Valley Drive off Copper Creek Road. 7,087 acres, \$28,000. 6.327 acres, \$24,000. 2.243 acres, \$4,000. 606-758-0011. 28x11

Home For Sale By Owner: Over 1,800 sq. ft. Located four miles from West Main St. in Mt. Vernon or less than five miles from Broadhead town. 4 bedrooms, 2 full baths, large laundry has new cabinets, large covered concrete porch, large metal storage building, blacktop drive, partial chain link fence, garden shed. Reduced to \$67,500. Call 758-9025 or 308-1115. 44x11

For Sale: 14 acres on new 461. Approx. 2 miles south of 150 and 461 intersection. Turn right on lot 461 #1 loop, go few hundred feet on left. Around 450 ft. road frontage. Great location, will consider splitting. Call 606-256-9666. 44x11

For Sale: Lots in Hidden Creek. Spectacular view, city water and sewer, restricted, wooded on dead end street. Lot #2 370 acre priced at \$22,500. Lot #1 63.5 acre priced at \$22,500. Lot #4 435 acre priced at \$21,000. Located on Hidden Creek Lane. From West Main St. turn onto Owens St. to subdivision on left. 308-1115 or 758-9025. 44x11

Motor Vehicles For Sale

For Sale: Invader GT. Call Tommie Falin at 859-626-3278. 45x2

For Sale: 5000 Ford and new 8 ft. disc mower. \$11,000; Hesson 5500 S&S Bailer, \$2,100 and John Deere hay rake. Broughton town area. Call Barbourville, Ky. 606-546-3615. 45x11

For Sale or Trade: Barnett Cycles has bikes and cars. 1978 GM 750 street bike, \$995. 1998 GSR & CR. Katana street bike, \$4,000. 1985 XR 500, \$1,300. 1999 350 Warrior, \$1,500. 1988 Ford Taurus, \$595. 1990 RS Red Camaro, \$1,195. 1988 Dodge 4x4 pick-up, \$1,495. 1990 Toyota Celica, A.K.A. Yoda-vehicle with red flames, body kit, \$2,495. Also for all your dirt, street, ATV, parts and accessories. Call Barnett Cycles 606-758-4145. 45x2

For Sale: 1997 Plymouth Voyager mini-van, \$1,100. Call 606-308-1933. 37x11

For Sale: 1996 white Nissan 200SX SE. Automatic, 176,000 miles, good condition. \$2,500. Call 606-256-8925. 44x2

For Sale: Contractors truck cap, 3 doors and ladder racks. Sits 87-95 Dodge Dakota shortbed. \$225. 256-3707. 45x1

For Sale: Playpen, \$30 and bounce seat, \$10 or both for \$35. Like new. Call 256-2034. 45x1

For Sale: Washer and dryer (white), excellent condition, 1 year old, \$400 for set; 1 touch scanner and fax, computer desk and bookcase to match, \$50 each; Hewlett Packard printer and scanner, in good condition, \$100. 758-9758. 45x2

For Sale: Fishing boat, 24 ft. long w/trailer and new 6 hp. motor. \$700. 758-4161. 45x1

For Sale: Fiberglass bed cover for 80 model to early 90 model \$100. Pick-up w/short wheel base. \$100. 758-9090. 45x2

For Sale: AKC registered, Pugs, 7 weeks old, fawn colored, 2 males & 2 females. \$250-\$300. Call 256-9906 or 308-1534. Vet checked. 45x11

For Sale: Hay, 5 ft. x 3 ft. round bales. 606-758-1121. 12x11

For Sale: Meat goats. Percentage South African Boer Breed. Nannies and babies. 606-758-8181. 33x11

Farm & Supplies Equipment: Hoop structures for hay storage. \$30,72. \$3,500. 270-692-6730. 43x11

Case Knives: Large selection. Napier Bros., 35 Public Square, Lancaster, Ky. 23x11

For Sale: Cemetery lots, Cresthaven Cemetery, Mt. Vernon. Call 256-5648. 31x11

For Sale: Carhart stone wash denim jeans, retail or regular fit. \$26.50. Large selection of Carhart rugged and casual wear. Napier Brothers Clothing Store, 35 Public Square, Lancaster, 859-792-2535. 18x11

For Sale: Magic Lily/Naked Lady, Yellow and Red Angel Trumpet, Persian Shield, all three inside plants in winter. Prices vary. John Holbrook 256-2996. 44x2

Yard Sales

Bib Overalls (low-backs) starting at \$27.89. Napier Bros. Clothing. 35 Public Square, Lancaster. 859-792-2535. 36x12

Yard Sale: Sat., Aug. 28th at Koop's Gift Shoppe at Remto Valley. Given by Holly Ellison an dCarrice Johnson. 8 a.m. to 7

Garage Yard Sale: 1st building (blue doublewide) on 618 East. Aug. 26, 27 and 28. 6 families. Tools, furniture, old dishes, what-also, Avon bottles, much more. 8 to 7

Estate Sale of James "Sonny" Lambert's personal property will be held on 25 in Conway (beside Beola's Grocery) on Friday, September 3 from 10 a.m. to 7 p.m. Items include clothing, bed linens, dishes, furniture, semi-truck parts & accessories, videos, electronics, and miscellaneous household items. 44x3

Basement Sale: Rain or shine, Sat., August 28, 8 a.m. to 7 All kinds of household items. 170 Liberty Dr. in Mt. Vernon (Library Subdivision). 256-4737. 44x2

Four Family Yard Sale: Including lots and tools and lots of other items. Beside Survey Market on U.S. 25N, Sat., Sept. 4 and Sun., Sept. 5. 45x2

Yard Sale: 120 Lovell Lane. Fr., 1 p.m. to 7 and Sat., 9 a.m. to 2 p.m.

Moving Sale in Broadhead: Sat., Aug. 28th, 9 a.m. to 7 Junction Hwy. 150 and Negro Creek Road, behind Betty's. Name brand clothing - girls and women's plus sizes, scrubs, toys, household items, refrigerator, stove. Rain cancels. 758-8179.

Lost & Found

Found: Pure Beagle dog. Near Bible Baptist in Mt. Vernon. Call to claim. 256-4737. 44x2

Reward Offered for return of digital camera lost at the Broadhead Fair Sat., Aug. 14. Camera was in a black case with two memory cards. Lost between the swings and the big slide. If you found my camera, please return my pictures. I just want my baby's pictures. I can't replace these. Please call me at 308-5461 if you have any information. 45x2

Lost: Wrench/terrier, white and tan, round leather collar with teal ring clip. Missing in Maple Grove area. 12-14 inches high. 256-5266. 45x11

Miscellaneous For Sale

For Sale: Kenmore washer and dryer. Washer needs work - dryer in perfect condition. \$60 for both. Ph. 758-9089. 45x1

For Sale: Fill dirt and top soil Call 758-4088. 45x4

For Sale: Akberg insert wood burner. \$300. 256-0185. 42x4

For Sale: Rabbits. Call 256-1823. 43x4

For Sale: 1994 Chevy S10 4WD Excellent Shape \$7,500 453-0090

Commonwealth of Kentucky

**Rockcastle Circuit Court
28th Judicial Circuit - Division I
Civil Action No. 02-CI-00085**

CITIZENS BANK Plaintiff

NOTICE OF SALE

DENNIS TAYLOR AND ROCKCASTLE COUNTY Defendants

Pursuant to a default judgment in Rem entered in this action on July 23, 2004, I will offer at public auction the hereinafter described real property and personal property located in Rockcastle County, Kentucky.

AT THE COURTHOUSE IN THE CITY OF MT. VERNON, ROCKCASTLE COUNTY, KENTUCKY, ON EAST MAIN STREET ON THURSDAY, AUGUST 27, 2004, BEGINNING AT THE HOUR OF 1:30 P.M. OR THEREABOUTS, THE FOLLOWING DESCRIBED REAL PROPERTY, TO WIT:

TRACT NO. 1 - Beginning at a walnut fence in the edge of the road; thence with the road to Gran Pipers line to a rock wall; thence a northern direction to Serena Marler's line, corner of Marler, Pires and McFerson; thence with Marler line to the Gr. McFerson's line; thence with McFerson's line to the beginning corner within (10) acres, more or less.

TRACT NO. 2 - Beginning at a stone at the county road in James Phelps' line; thence southeast with same line to a mulberry; thence east with the hill to a black walnut; thence on with hill to a mulberry; thence west to a black walnut near the branch; thence down the branch to the county road; thence down the county road to the beginning corner; and containing two (2) acres, more or less.

And being the same property which Dennis R. Taylor obtained by deed dated March 18, 1995, executed by Dennis R. Taylor, et al, same being of record in Deed Book 157, Page 612, in the Rockcastle County Clerk's office, Mt. Vernon, Kentucky.

The terms of sale shall be as follows:

(a) The property shall be sold for cash or upon a credit of sixty (60) days with the purchaser required to pay a minimum of twenty-five percent (25%) of the balance with a bond with adequate surety bearing interest at the rate of twelve (12%) per annum, approved by the Special Master Commissioner.

(b) Unpaid taxes or liens of record at the time of entry of judgment shall be paid out of the proceeds of sale.

(c) The buyer shall pay the year 2004 state, county and school taxes on the property.

(d) The buyer shall have possession of the property upon compliance with the terms of the sale.

(e) In the event the plaintiff is the successful bidder and the sale price does not exceed the amount of the plaintiff's judgment, no deposit or bond shall be required and the property will be conveyed to the plaintiff in due season upon payment of the expenses of sale.

The bond, if any, shall have the full force and effect of a judgment and should execution be issued thereon, no release shall be allowed. A lien shall exist and be retained by the Special Master Commissioner on the property sold under this judgment as security for the purchase money.

This property is being sold to raise the sum of \$9,884.03 plus \$2.52 per day as of February 11, 2004, until paid. In addition, plaintiff is entitled to recover attorney fees in the amount of \$2,965.00 which it has agreed to pay to Hon. John D. Ford, court costs in the amount of \$512.00 and plaintiff is entitled to have its mortgage enforced.

**William D. Gregory, Special Master Commissioner
Rockcastle Circuit Court**

Rockcastle County Public Library

60 Ford Drive • Mt. Vernon, KY 40456

Director: Pamela R. Chaff

Board Members:

Chairman: Rebecca Isaacs
Secretary: Cloia Collins

Vice-Chairman: Steve McKinney
Treasurer: Corey Craig

Technology Consultant: Jerry Burke

**Summary Financial Statement
For Fiscal Year Period 7-1-03 to 6-30-04**

General Fund	
Revenues	
Taxes	\$81,801.00
Intergovernmental Revenues	\$19,806.00
Other Revenues	\$4,328.00
Total Revenues:	\$105,935.00
Receipts and Cash	
Carryover from prior fiscal year	\$34,588.00
Total Receipts and Cash:	\$140,523.00
Expenditures:	
Personnel	\$60,556.00
Operating	\$28,286.00
Total Expenditures:	\$88,842.00

Supporting documentation for this statement is located at: 60 Ford Drive • Mt. Vernon, KY 40456

Legal Notice

In accordance with Chapter 65 and 424 of the Kentucky Revised Statutes the financial report and supporting data may be inspected by the general public at the Rockcastle County Conservation District located at Rt. 4 Box 374A, Hwy. 150, Mt. Vernon, KY 40456 between the hours of 8:00 a.m. to 4:00 p.m. Monday thru Friday.

Tommy H. Mink, Chairman
Rt. 3
Mt. Vernon, KY 40456

Joe Bullen
Rt. 3 Box 96
Mt. Vernon, KY 40456

Lloyd Cain, Vice-Chairman
PO Box 186
Mt. Vernon, KY 40456

Jack Martin
Rt. 2, Box 416
Mt. Vernon, KY 40456

Jack Dailey, Sec.-Treas.
Mt. Vernon, KY 40456

Garlan Cummins
1895 Broadhead Rd.
Crab Orchard, KY 40419

Summary Financial Statement Rockcastle County Conservation District

For Fiscal Period July 1, 2003 to June 30, 2004

Beginning Cash on hand (July 1, 2001)	\$72,783.32
Receipts	
Fiscal Court	\$22,855.04
State Aid	133,819.50
Equipment Usage & Rentals	3,459.80
Interest	837.94
PRIDE Homeowner Septic System Project	263,471.04
Geotextile & Banquet Ticket Sales	4,340.94
Reimbursements & Contributions	612.00
Total Receipts	\$429,391.25
Total Available	\$502,174.67
Expenditures	
Salaries	\$42,694.11
Office Operations	4,141.21
Education & Promotion	2,166.94
Supervisors Expenses	4,334.53
Equipment Payments	1,259.17
Dues	750.00
State Cost Share Program	74,055.88
PRIDE Homeowner Septic System Project	256,495.14
Geotextile Fabric	4,490.00
Tax Reimbursement	369.00
Total Expenditures	\$390,738.98
Ending Balance on hand June 30, 2004	\$111,418.69

Help Wanted

Full-time management/ stylist position available. Competitive wages, bonus plan, insurance package available. Call 859-806-0992. 45x4

Help Wanted: Renfro Valley Entertainment Center is seeking a well-rounded maintenance worker (basic experience in carpentry, plumbing, electrical, etc.). This individual should be able to work a variety of shifts. Please apply in person at the personnel office located in Heritage Hall. No phone calls please. 44x1

Help Wanted: Good dependable person for grill work for small family grocery and deli. 859-302-1779. 42x4

Experienced Tool Makers & Machinists. Send resume to EST Tool and Machine, Inc., P.O. Box 357, Broadhead, Ky. 40409 or call 606-758-4676 for an appointment. 45x1

Avon Rep. Needed: Earn up to 50%. Call toll free 888-528-7875. 09x11

Help Wanted: Full Time Part Time dental assistant needed for busy dental office. No experience necessary. Great benefits package for full time. Send resume to 151 Parkers Mill Rd., Suite A, Somerset, KY 42501. 44x2

Immediate Openings

Somerset, Kentucky

Electricians

Pay 15.00 an hour
If you are interested call Cyndi at 606-862-0161

Technical Staffing Solutions

Immediate Openings!!!

CBS Companies has immediate openings in Berea on 2nd & 3rd shifts. Must be flexible to work OT and Weekends! Full-Time Opportunity. For more information call (859) 624-3111

ROCKCASTLE
HOSPITAL AND RESPIRATORY CARE CENTER, INC.

Environmental Services Position Available

Rockcastle hospital and Respiratory Care Center, is currently hiring an environmental, service employee. For more information contact Brenda Mullins, Director of Environmental Services, at (606) 256-7799.

EQUAL OPPORTUNITY EMPLOYER
145 Newcomb Avenue • Mt. Vernon, KY 40456 • Ph: (606) 256-7195 • Fax: (606) 256-3232

ROCKCASTLE
HOSPITAL AND RESPIRATORY CARE CENTER, INC.

Human Resources Professional

Rockcastle Hospital and Respiratory Care Center, Inc. has a position available for a Human Resources Professional. Job requirements include minimum 2 years previous experience in human resources field with associate's degree in business management or related field.

Please send resume to Carmen Poynter, Director of Human Resources at c.poynter@hrroc.org

EQUAL OPPORTUNITY EMPLOYER
145 Newcomb Avenue • Mt. Vernon, KY 40456 • Ph: (606) 256-7195 • Fax: (606) 256-3232

Squirrels Tree Trimming. Has wood chipper and chipper truck. 606-38-5433-4526

Electrical Work. Call us for all your electrical needs. We do new and old repairs. Also mobile home hookups. We will save you money. Call 256-4146 or 606-687-6371. 7x24

Appliance Repair. We service all brands of appliances. Also can get parts for most all brands. We also do plumbing repairs. Call 256-4146 or 606-687-6371. 7x24

Headpath Residential Services - Plumbing and Electric. Bathroom renovation. Great references. Work guaranteed. Floyd Hodgpath, 256-3751-511x7

Handhogging! If I can't cut it, you probably need a dozer! Also tree removal. We also haul gravel and dirt. For pricing, call Mr. Durham at 256-3290. If no answer, leave message. 48x19

U-Call. We Haul Pitewood, water, cars, coal, furniture - anything you need that fits on a truck. Large or small. 256-9222-4049x9

F&P Guttering. 3/4 inch seamless gutters, siding, soffit and window installation. Call 256-8393. Free estimates. 211th

Hayes Hauling: Gravel, etc. Call 256-4695; mobile 544-7730. 26th

Jim Sandusky Hauling: Free estimates. Call 1-859-983-7877. 7x24

Headpath Residential Services - Plumbing and Electric. Bathroom renovation. Great references. Work guaranteed. Floyd Hodgpath, 256-3751-511x7

Nick's Mowing Service: 606-308-3622. 411th

Waterlines, sewerwork, pads, Call Moe Phebo, certified septic contractor 606-687-2130. www.rockcastle.com 43x4

Brown's Plank Pallets: Parlor now reopened behind Carter's Market. Call 256-4737 for all your pet grooming needs. 44x4

Mobile Homes

For Sale: 2001 Norris home, 16x80, vinyl siding, shingle roof, like new on about 3/4 acre, well landscaped lot with 18x30 garage. On Freedom School Road in Benton Bullock Subdivision. Call 256-1026. 41x4

For Sale: Trailer and 1/2 acre, more or less, 2 bedroom, bath, washer/dryer hookup, living room, front porch. Located in country across from Twin Lakes. Call 256-9887-43x2

For Sale: 1999 Chandelier 28x48, 3 bedrooms, 2 baths, living room w/ fireplace, new carpet throughout. Situated on one acre in Poplar Grove area. \$36,000. Call 758-8176 or 859-661-0240. 43x4

For Sale: 2 bedroom trailer, 16x66, 2 baths w/small room addition on back plus deck. Call 758-8197. 45x1

For Sale: 1988 Pitewood 14x66, 2 bedrooms, 2 baths, wood floors, extra nice, \$15,500. Call 256-3862 leave message. 44x1

For Sale: 1970 mobile homes w/ice plus big lots. Both for \$40,000 or will sell separate for \$22,000 each. Both have outbuildings and lots are fenced in. Behind Lake Linville. 758-9938 or 937-429-5760. 45x1p

If you have a deed, I can put this Norris DW on your lot. 2003 model. 32ft wide. Can sit one acre at Clayton homes of London. Call for appointment: 1-888-293-4246. 45x1

Bedroom! - Bedroom! Doublewide display sale at huge savings. Repro doublewide! Huge inventory. 606-676-0503. 45x1

Used Homes For Sale: Buy direct from customers and save. We have and set up! 2 and 3 bedrooms, starting at \$8,000. 606-676-0503. 45x1

REPO's starting at less than \$1,000 down and less than \$200 monthly. 606-676-0503. 45x1

Abandoned home. Pay terms and move in. Call 1-888-293-4246. 45x1

Divorce Forces Sale: Looks new, ready to move in. Call 606-878-7055. 45x1

Used Mobile Home. 1999 14 ft. \$1,000, down! Only \$269 a month. Moving, must sell. Call 606-878-7055. 45x1

Take your payments of \$239.20. Make four payments. 14x50 Clayton. Customer has to move. Short term. Call for info. 606-878-7056 Tony. 45x1

14x70 Clayton, 1 Bath. A/C. Call Kenny 1-888-293-4246. Can finance. \$159.10 per year loan. 45x1

3 BR, 2 BA 16x80 Norris for sell at Clayton Homes lot, London, Ky. Call to see first, will sell cheap. 2004 model. 606-878-7055. 45x1

Don't have a deed, or \$3,000 cash, you can own your own home, even if your credit is less than perfect. Some restrictions may apply. Call 606-676-0503. 45x1

Wanted

Wanted: To Babysit or sit with elderly or handicapped. 453-2922. 44x2

Notices

Double D Orchard has apples for sale. Located two miles up Scaffold Lane road. 256-9096 after 4 p.m. 45x3

Notice is hereby given that Mary Farris Perry, R. 4 Box 302, Mt. Vernon, KY 40456 has been appointed executrix of the estate of Rolla Harrison Perry, Jr. on the 2nd day of August, 2004. Any person having claims against said estate shall present them, according to law, to the said Mary Pauline Perry or to William D. Gregory, PO Drawer 220, Mt. Vernon, KY 40456 on or before Feb. 2, 2005. 43x3

Notice is hereby given that Emma Harrison, PO Box 329, Mt. Vernon, KY 40456 has been appointed administrator of the estate of Minnie Harrison on the 28th day of July, 2004. Any person having claims against said estate shall present them, according to law, to the said Emma Harrison or to Hon. William D. Gregory, PO Box 220, Mt. Vernon, KY 40456 on or before Jan. 28, 2004. 43x3

Notice is hereby given that Tony R. Owens, PO Box 737, Broadhead, KY 40409 has been appointed limited guardian of John R. Bishop, Jr. on the 12th day of August 2004. Any person having claims against said estate shall present them according to law, to the said Tony R. Owens on or before Feb. 14, 2005. 44x2

Notice is hereby given that Hazel Stewart on the 9th day of August, 2004. Any person having

claims against said estate shall present them according to law, to the said Hazel Stewart on or before Feb. 9, 2005. 44x2

Notice is given that Ruth Norris Ryan has filed a final settlement of her account as Executrix of the estate of Eleanor M. Shafery, deceased. A hearing on said settlement will be held on September 22, 2004. Any exceptions to said settlement must be filed before said date. 45x1

Posted

No trespassing on property belonging to Larry and Lana Adams of Mt. Vernon, located in the Chestnut Ridge community. Violators will be prosecuted. 44x2

No hunting, trespassing, fishing or ATVs on Hensley property on 1004 toward Great Saltwater Cave. Violators will be prosecuted. 45x3p

No hunting, trespassing or ATVs on Donald French property on 1004 toward Great Saltwater Cave. Violators will be prosecuted. 45x3p

No hunting, trespassing or ATVs on John Allen property at Boone's Hollow on Maple Grove Road with entrance also on East Holbrook Rd. Violators will be prosecuted. 45x3p

No hunting, trespassing or ATVs on Chester Robinson prop-

erty on 1004 toward Great Saltwater Cave, belonging to Wanda Anderson. Violators will be prosecuted. 45x3p

No trespassing on land belonging to Clyde and Blaine sons of Ivey. 150 near Broadhead, without written permission. Violators will be prosecuted. 45x2p

Private Property: No hunting or trespassing on property belonging to Anthony B. and Sandra M. French of Orlando. Violators will be prosecuted. 45x2p

No hunting or trespassing on property belonging to Donald and Ora Lee Hurst at Willilla. Violators will be prosecuted. 21th

No trespassing on property known as C.B. Owens Farm across from Fairgrounds in Broadhead. Violators will be prosecuted. 24th

No trespassing on property located at Ridge community. Violators will be prosecuted. 44x2

No hunting, trespassing, fishing or ATVs on Hensley property on 1004 toward Great Saltwater Cave. Violators will be prosecuted. 45x3p

No hunting, trespassing or ATVs on Donald French property on 1004 toward Great Saltwater Cave. Violators will be prosecuted. 45x3p

No hunting, trespassing or ATVs on John Allen property at Boone's Hollow on Maple Grove Road with entrance also on East Holbrook Rd. Violators will be prosecuted. 45x3p

No hunting, trespassing or ATVs on Chester Robinson prop-

**Commonwealth of Kentucky
28th Judicial Circuit
Rockcastle Circuit Court - Division II
Civil Action No. 04-CI-00065**

Chicorp Trust Bank, FSB, f/u/s Traversers Bank & Trust, FSB Plaintiff

Kenneth E. Graves, Karen Denise Graves, unknown defendant, spouse of Kenneth E. Graves and unknown defendant, spouse of Karen Denise Graves Defendants

NOTICE OF SALE

Pursuant to a judgment and order of sale entered in this action on August 13, 2003, for the purpose of satisfying the judgment against the defendants in the amount of ONE HUNDRED TWENTY THOUSAND SEVEN HUNDRED TWENTY EIGHT DOLLARS AND 67/100 (\$120,728.67) plus interest, costs and attorney fees, I will offer at public auction the hereinafter described real property in Rockcastle County, Kentucky.

At the Courthouse on East Main Street Mt. Vernon, Kentucky on Friday, September 10, 2004 Beginning at the Hour of 1:00 p.m.

Said property being more particularly bounded & described as follows:

Tract No. 1: Beginning at a point in the center of the Scaffold Cane and County Road; thence with the County Road S 19 E 170 feet to a point thence N 39 E 196 feet to a stake; thence N 47 1/2 W 142 feet to a point in the center of Scaffold Cane Road; thence S 55 W 115 to the beginning containing 0.53 acre; Tract No. 2: Beginning at a point in the center of the Scaffold Cane and County Road; thence S 47 E 170 feet to a stake; thence N 48 E 155 feet to a point in the Scaffold Cane Road; thence S 55 W 115 to the beginning, containing 0.41 acre.

Being the same real property which Kenneth E. Graves and Karen Denise Graves obtained by deed dated March 5, 1991, executed by Floyd Kirby, et al., of record in Deed Book 142, page 200 in the Office of the Rockcastle County Clerk.

The property shall be sold on the following terms & conditions:

1. The real property shall be sold for cash, or upon a credit of thirty (30) days with the purchaser required to pay a minimum of twenty five percent (25%) of the purchase price in cash on the date of sale and to secure the balance with a bond approved by the Master Commissioner.
2. The bond shall bear interest at the rate of twelve percent (12%) per annum until paid in full. The bond shall have the force and effect of a judgment and shall be a lien upon the property sold as additional security for the payment of the purchase price.
3. The full satisfaction of any liens for delinquent ad valorem taxes assessed against the real estate shall be paid from the sale proceeds.
4. The purchaser shall pay the 2004 local, county and state property taxes.
5. The full satisfaction of the judgment of the plaintiff shall be paid from the sale proceeds.
6. The purchaser shall have possession of the real property upon compliance with the terms of the sale.
7. In the event that the Plaintiff is the successful bidder and the sale price does not exceed the amount of the plaintiff's judgment, no deposit or bond shall be required.
8. The sale shall be made subject to all easements, set back lines, restrictions or covenants of record or otherwise and shall be sold as is.

**Willis G. Coffey, Master Commissioner
Rockcastle Circuit Court**

**Commonwealth of Kentucky
28th Judicial Circuit
Rockcastle Circuit Court - Division II
Civil Action No. 04-CI-00164**

Vanderbilt Mortgage & Finance, Inc., Assignee of CMM Homes, Inc., d/b/a Clayton Homes #39 Plaintiff

Abbe Selvey, Jr., Barbara Selvey and Sudie Selvey Defendants

NOTICE OF SALE

Pursuant to a judgment and order of sale entered in this action on August 16, 2004, for the purpose of satisfying the judgment against the defendants in the amount of FIFTEEN THOUSAND TWO HUNDRED FORTY EIGHT DOLLARS AND 64/100 (\$15,248.64) plus interest, costs and attorney fees, I will offer at public auction the hereinafter described real property in Rockcastle County, Kentucky.

At the Courthouse on East Main Street Mt. Vernon, Kentucky on Friday, September 10, 2004 Beginning at the Hour of 1:30 A.m.

Said property being more particularly bounded & described as follows: 112 Log Cabin Road, Berea, Kentucky 40403 and on the waters of Copper Creek in Rockcastle County, Kentucky

Beginning on a marked highway line of John Hancock and being a corner of the land hereby conveyed; thence easterly on the line of grants herein to a hickory tree marked by point and blazed by an acre thence northerly following the corner line to a dogwood corner marked by point and marked by ac; thence westerly following Wilson Corner's line to a land owned by Johnnie Hancock, thence southerly following said Hancock line to the beginning and containing 25 acres more or less.

Being the same real property which Abbe Selvey and Barbara Selvey obtained by deed dated May 19, 1994, executed by Sudie Selvey and recorded in Deed Book 156, page 26 in the Office of the Rockcastle County Clerk.

The property shall be sold on the following terms & conditions:

1. The real property shall be sold for cash or upon a credit of sixty (60) days with the purchaser required to pay a minimum of ten percent (10%) of the purchase price in cash on the date of sale and to secure the balance with a bond approved by the Master Commissioner.
2. The bond shall bear interest at the rate of twelve percent (12%) per annum until paid in full. The bond shall have the force and effect of a judgment and shall be a lien upon the property sold as additional security for the payment of the purchase price.
3. The full satisfaction of any ad valorem taxes assessed against the real property at the time of entry of judgment shall be paid out of the proceeds of sale.
4. The full satisfaction of the judgment of the plaintiff granted herein shall be paid out of the proceeds of the sale.
5. The purchaser shall pay the 2004 local, county and state property taxes.
6. The purchaser shall have possession of the real property upon compliance with the terms of the sale.
7. In the event that the plaintiff is the successful bidder and the sale price does not exceed the amount of the plaintiff's judgment, no deposit or bond shall be required.
8. The sale shall be made subject to all easements, set back lines, restrictions or covenants of record or otherwise and shall be sold as is.
9. The purchaser shall be required to purchase fire and extended coverage insurance on any improvements to the real property, from the date of sale until the purchase price is paid in full.

**Willis G. Coffey, Master Commissioner
Rockcastle Circuit Court**

**Commonwealth of Kentucky
28th Judicial Circuit
Rockcastle Circuit Court - Division II
Civil Action No. 04-CI-00141**

The Bank of New York, acting solely in its capacity as trustee for Equicredit Corporation Trust 2001-2 c/o Fubank Capital Corporation Plaintiff

Emma McKinley, unknown defendant, spouse of Emma McKinley, County of Rockcastle Defendants

NOTICE OF SALE

Pursuant to a judgment and order of sale entered in this action on August 16, 2004, for the purpose of satisfying the judgment against the defendants in the amount of FIFTY FOUR THOUSAND ONE HUNDRED EIGHTEEN DOLLARS AND 04/100 (\$54,118.04) plus interest, costs and attorney fees, I will offer at public auction the hereinafter described real property in Rockcastle County, Kentucky.

At the Courthouse on East Main Street Mt. Vernon, Kentucky on Friday, September 10, 2004 Beginning at the Hour of 11:00 A.m.

Said property being more particularly bounded & described as follows: 135 Lewis St., Mt. Vernon, Kentucky 40456

Beginning at a point same being a corner to grants and Kirby along Lewis Street; thence along the Kirby property line in a southerly direction, a distance of 15 feet to an iron pipe; thence in a westerly direction a distance of 40 feet to an iron pipe; thence angling in a northerly direction a distance of 40 feet to an iron pipe; thence in a north-easterly direction a distance of 60 feet to Lewis Street; thence easterly along Lewis Street a distance of 50 feet to a point of beginning.

Being the same real property which Howard McKinley and Emma McKinley obtained by deed dated March 12, 1999 of record in Deed Book 173, page 530 in the Office of the Rockcastle County Clerk.

The property shall be sold on the following terms & conditions:

1. The real property shall be sold for cash or upon a credit of thirty (30) days with the purchaser required to pay a minimum of twenty five percent (25%) of the purchase price in cash on the date of sale and to secure the balance with a bond approved by the Master Commissioner.
2. The bond shall bear interest at the rate of twelve percent (12%) per annum until paid in full. The bond shall have the force and effect of a judgment and shall be a lien upon the property sold as additional security for the payment of the purchase price.
3. The full satisfaction of any liens for delinquent ad valorem taxes assessed against the real property shall be paid from the sale proceeds.
4. The full satisfaction of the judgment of the plaintiff granted herein shall be paid from the sale proceeds.
5. The purchaser shall pay the 2004 local, county and state property taxes.
6. The purchaser shall have possession of the real property upon compliance with the terms of the sale.
7. In the event that the plaintiff is the successful bidder and the sale price does not exceed the amount of the plaintiff's judgment, no deposit or bond shall be required.
8. The sale shall be made subject to all easements, set back lines, restrictions or covenants of record or otherwise and shall be sold as is.

**Willis G. Coffey, Master Commissioner
Rockcastle Circuit Court**

Banjo Lessons

Beginner to Intermediate

\$10/Session

For more information call Spencer Bengt at 606-256-5653



Agricultural News

By Warden Alexander, FSA Director

USDA creates register to reach minority producers
Agriculture Secretary Ann Veneman has announced that minority farmers and ranchers may now join a new voluntary register to receive information from USDA.

The new Minority Farm Register is an outreach tool to underserved farmers and ranchers who are not currently enrolled in USDA loan, farm or conservation programs. The register is intended to create a shared outreach list that will help USDA, community-based organizations and minority-serving educational institutions to communicate with minority farmers and ranchers.

People wishing to join the register must sign and date an application that provides their name and address. Providing phone numbers, e-mail address, race, ethnicity, gender and farm or ranch location will be voluntary, although the additional information increases the producer's opportunities for receiving appropriate assistance.

The Register application is available at USDA Service Centers or from approved USDA outreach partners. Completed applications may be mailed to: Minority Farm Register, USDA Stop Code 0503, 1400 Independence Avenue, S.W., Washington, D.C. 20250. The sign-up information is also available on the FSA's Web site at www.forms.sc.gov/usda.gov/

eforms/main/servlet, and on the Assistant Secretary for Civil Rights' (ASCR) Web site at: www.usda.gov/ or FSA and ASGR are jointly administering the register. Sign-up forms will be issued in Spanish and English. The register is planned to be ready Sept. 3, 2004.

County Committee Election Reform Proposal
Agriculture Secretary Ann M. Veneman has proposed new guidelines to ensure that Farm Service Agency (FSA) County Committees fairly represent agricultural producers, especially minorities and women.

The proposed guidelines were prepared with advice from community groups and leaders, as well as an inter-agency working group convened by the Secretary. Adopting the definition set forth in 7 U.S.C. 2003, the 2002 Farm Bill defines socially disadvantaged (SDA) producers as a group whose members have been

subject to racial, ethnic, or gender prejudice because of their identity as members of the group, without regard to individual qualities. 7 U.S.C. 2003 (e) (1) states that SDA producers have, generally been defined to include: African-Americans, Hispanic Americans, Native Americans; and women. By statute, USDA must solicit nominations for County Committee positions from organizations representing the interests of SDA groups.

The public has 30 days to comment on the proposed guidelines published in the Aug. 17 Federal Register. The guidelines will not be final until USDA has received and considered public comments.

Individuals may nominate themselves or others for seats on County Committees. In addition, eligible candidates can be nominated by community based, faith-based or other organizations in the county. Nominations and elections are open to all eligible candidates and voters without regard to race, color, religion, national origin, age, sex, marital status or disability. FSA is committed to promoting diversity on its local

county committees so all producers have a say in how the Agency's programs are administered locally.

The deadline for submitting nominations is September 3, 2004. Nomination forms (FSA-669A) can be obtained from the local FSA County Office or online at <http://www.fsa.usda.gov/ky>. Producers can expect to receive their ballots during the week of Nov. 7, 2004 and must mail in or return their ballots to their local FSA office by Dec. 6, 2004.

For more information contact your local FSA at 606-256-2525. The Farm Service Agency is an equal opportunity employer and provider.

County Committee Meeting Scheduled

The Rockcastle County Farm Service Committee (COC) will hold its monthly meetings the first Thursday of each month beginning at 8:00 a.m. The meeting will be held at the FSA office located in the USDA Service Center on Hwy 150 in Mt. Vernon, KY.

The COC members are vital to the day-to-day operations of FSA. The COC members help FSA at the local

level by deciding the kind of program their county will have and how they will operate. FSA committees operate within official regulations designed to carry out Federal laws and applying their judgment and knowledge to make decisions.

Farm Loan Program

The FSA Farm Loan Representative with concern to FSA loans (farm, operating, youth and etc.) will be in Rockcastle County at the Rockcastle FSA office the first and third Wednesday of each month from 9:00 a.m. to 11:30 a.m.

Rural Development

The Rural Development Representative with concern to low income housing loans will be in Rockcastle County at the Rockcastle FSA Office, Hwy 150, Mt. Vernon, KY, the second Tuesday of each month from 9:00 a.m. to 11:00 a.m. The main office is located in Richmond, KY every Thursday from 8:00 a.m. to 11:30 a.m. Telephone numbers are as follows: Mt. Vernon- 606-256-2525; Richmond- 859-624-1980 Ext. 4

Important program dates
Conservation Reserve Program

General Sign-up- Aug. 30-Sept. 24th
Grassland Reserve Program applications being accepted for 2004 funds

Milk Income Loss Contract (MILC) Program-signup continues
Farm Storage Facility Loan Program-signup continues

The US Department of Agriculture (USDA) prohibits discrimination in all its programs and activities on the basis of race, color, national origin, gender, religion, age, disability, political beliefs, sexual orientation, and marital or familial status. (Not

all prohibited basis apply to all programs) Persons with disabilities who require alternative means for communication of program information (Braille, large print, audiotape, etc) should contact USDA's Target Center at 202-720-2600 (voice and TDD)

To file a complaint of discrimination write USDA, Director, Office of Civil Rights, Room 326-W, Whitten Bldg., 14th and Independence Ave. SW Washington, DC 20250-9410 Or call (202) 720-5964 (voice or TDD). USDA is an equal opportunity provider and employer.



Bonnette retires

Jeffrey Scott Bonnette, son of George James Bonnette of Clovis, CA and Edith Mae Saylor of Copper Creek Road, will retire November 1st as a Sergeant First Class from the U.S. Army.

Bonnette entered the Army in 1983 and served as an Atomic Demolition Munitions Specialist, Terrain Analyst, Intelligence Analyst and Topographic Analyst. He has been stationed in Germany, Korea, Fort Belvoir, VA, Fort Ord, CA, Fort Leonardwood, MO and Fort Hood, TX.

He was deployed to the Gulf War, Bosnia Peace Talks, Operation Noble Safeguard in Israel, Task Force Hawk in Albania and Operation Joint Guardian in Kosovo.

A graduate of the University of Maryland with a Bachelor of Science in Computer Studies, cum laude, Bonnette's awards include the Defense Meritorious Service Medal, Meritorious Service Medal (2 awards), Army Commendation Medal (3 awards), Joint Achievement Medal, Army Achievement Medal (10 awards), NATO Medal (2 awards) and National Defense Service Medal (2 awards).

On his retirement, Bonnette will join Northrop Grumman at Southern European Task Force in Vicenza, Italy as a Senior Software Engineer.



Happy 24th Birthday
Dana Lynn Mason
From Your Friends -
The Hairdressers

News Deadline is Noon Tuesday

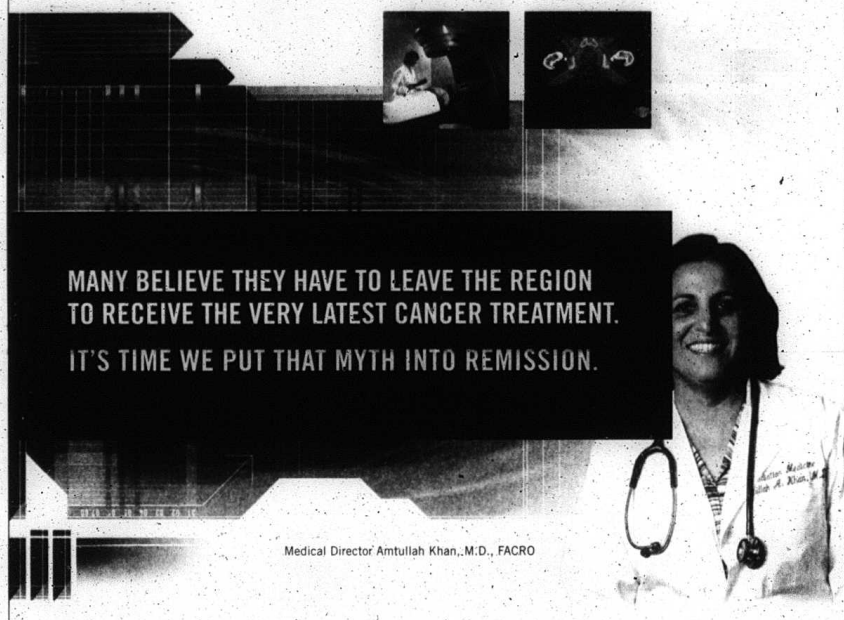

MANY BELIEVE THEY HAVE TO LEAVE THE REGION TO RECEIVE THE VERY LATEST CANCER TREATMENT. IT'S TIME WE PUT THAT MYTH INTO REMISSION.

Medical Director Amtullah Khan, M.D., FACRO

Introducing the Lake Cumberland Regional Hospital Cancer Treatment Center.

We've built it from the ground up to be one of the most advanced cancer treatment facilities. Anywhere.

This brand new \$8 million stand-alone facility is attracting patients from all over the region with radiation systems not yet available at much larger cancer centers. Systems that let board certified radiation oncologists like Dr. Amtullah Khan treat tumors that used to be considered "untreatable."

Unlike traditional techniques, our new systems employ the most precise form of radiation therapy available. This allows physicians to increase the radiation dose to cancer cells, while protecting surrounding organs and tissues. It's so precise that side effects are minimized. Some patients even have no side effects at all. Plus, our "Record and Verify" computer system double checks every treatment plan to ensure patient safety.

State-of-the-art cancer treatment for the region is really here. To find out more about our Cancer Treatment Center, talk to your physician or give us a call.

www.lakecumberlandhospital.com • Somerset, Kentucky • (606) 679-7441

LAKE CUMBERLAND
Regional Hospital

Leading the way to better healthcare.

Rockcastle County Financial Statement

01 General Fund		Original Budget Estimate		Amendments		Final Budget		Received This Quarter		Total Received To Date	
4000 - Intergovernmental Revenues											
4001 - State Grant	\$ 12,300.00	\$ 12,300.00				\$ 12,300.00			\$ 12,300.00		\$ 12,300.00
4002 - Jail, Bail Allowance	\$ 75,876.00	\$ 75,876.00				\$ 75,876.00		\$ 19,876.90	\$ 75,876.90		\$ 75,876.90
4003 - Highway Allowance	\$ 5,022.00	\$ 5,022.00	\$ 247.66		\$ 5,269.66		\$ 5,269.66		\$ 5,269.66		\$ 5,269.66
4004 - Court Costs	\$ 15,000.00	\$ 15,000.00	\$ 2,777.01		\$ 17,777.01		\$ 1,146.70		\$ 17,777.01		\$ 17,777.01
4005 - Jail Contract w/ other Counties	\$ 5,575.00	\$ 5,575.00			\$ 5,575.00		\$ 6,079.00		\$ 6,079.00		\$ 6,079.00
4006 - State Prisoners	\$ 52,180.00	\$ 52,180.00			\$ 52,180.00		\$ 179,878.25		\$ 179,878.25		\$ 179,878.25
4007 - Jail Fees	\$ 6,000.00	\$ 6,194.93			\$ 6,194.93		\$ 1,399.11		\$ 6,194.93		\$ 6,194.93
Subtotal Intergovernmental Revenues	\$ 146,083.00	\$ 147,944.00	\$ 665,874.60	\$ 215,146.66	\$ 146,083.00		\$ 146,083.00		\$ 146,083.00		\$ 146,083.00
4008 - Charges for Services											
4009 - Jail Work Release	\$ 6,000.00	\$ 6,000.00			\$ 6,000.00		\$ 264.00		\$ 6,000.00		\$ 6,000.00
4010 - Jail Bond Accept Fees	\$ 1,000.00	\$ 1,000.00			\$ 1,000.00		\$ 553.00		\$ 1,000.00		\$ 1,000.00
4011 - Booking Fees	\$ 10,000.00	\$ 10,000.00			\$ 10,000.00		\$ 1,448.35		\$ 10,000.00		\$ 10,000.00
Subtotal Charges for Services	\$ 17,000.00	\$ 17,000.00	\$ 17,000.00	\$ 2,465.35	\$ 17,000.00		\$ 17,000.00		\$ 17,000.00		\$ 17,000.00
4700 - Miscellaneous Revenues											
4701 - Vending Machine Clam	\$ 1,200.00	\$ 1,200.00			\$ 1,200.00		\$ 378.20		\$ 1,200.00		\$ 1,200.00
4702 - Telephone Comm. Misc Receipts	\$ 14,500.00	\$ 14,500.00	\$ 1,617.49		\$ 16,117.49		\$ 3,528.58		\$ 16,117.49		\$ 16,117.49
4703 - Misc Receipts	\$ 2,000.00	\$ 2,000.00	\$ 23,410.03		\$ 25,410.03		\$ 5,619.94		\$ 25,410.03		\$ 25,410.03
Subtotal Miscellaneous Revenues	\$ 17,700.00	\$ 17,700.00	\$ 25,027.52	\$ 6,526.63	\$ 17,700.00		\$ 9,526.72		\$ 17,700.00		\$ 17,700.00
4800 - Interest Earned											
4801 - Interest Income	\$ 1,000.00	\$ 1,000.00			\$ 1,000.00		\$ 76.95		\$ 1,000.00		\$ 1,000.00
Subtotal Interest Earned	\$ 1,000.00	\$ 1,000.00	\$ 1,000.00	\$ 76.95	\$ 1,000.00		\$ 76.95		\$ 1,000.00		\$ 1,000.00
Total Revenues	\$ 164,783.00	\$ 164,644.00	\$ 742,154.12	\$ 224,619.54	\$ 164,644.00		\$ 224,619.54		\$ 164,644.00		\$ 164,644.00
4901 - Prior Year Carryover *	\$ 27,500.00	\$ 27,500.00			\$ 27,500.00				\$ 27,500.00		\$ 27,500.00
4902 - Transfers Out	\$ 15,000.00	\$ 15,000.00			\$ 15,000.00				\$ 15,000.00		\$ 15,000.00
4910 - Transfers In	\$ 25,783.00	\$ 25,783.00			\$ 25,783.00				\$ 25,783.00		\$ 25,783.00
4911 - Borrowed Money	\$ 0.00	\$ 0.00			\$ 0.00				\$ 0.00		\$ 0.00
Total Receipts	\$ 78,266.00	\$ 78,266.00	\$ 78,266.00	\$ 307,619.54	\$ 78,266.00		\$ 307,619.54		\$ 78,266.00		\$ 78,266.00

02 Road Fund		Original Budget Estimate		Amendments		Final Budget		Received This Quarter		Total Received To Date	
4200 - National Forest Receipts	\$ 14,000.00	\$ 14,000.00			\$ 14,000.00		\$ 13,315.14		\$ 14,000.00		\$ 13,315.14
Subtotal Charges for Services	\$ 14,000.00	\$ 14,000.00	\$ 14,000.00	\$ 13,315.14	\$ 14,000.00		\$ 14,000.00		\$ 14,000.00		\$ 13,315.14
4000 - Intergovernmental Revenues											
4001 - State Grant (PRIDE)	\$ 50,000.00	\$ 50,000.00			\$ 50,000.00		\$ 189,783.83		\$ 50,000.00		\$ 189,783.83
4002 - Truck License Distribution	\$ 183,955.00	\$ 183,955.00			\$ 183,955.00		\$ 1,495.00		\$ 183,955.00		\$ 183,955.00
4003 - Drivers License Refund	\$ 1,575.00	\$ 1,575.00			\$ 1,575.00		\$ 1,495.00		\$ 1,575.00		\$ 1,495.00
4004 - County Road Aid	\$ 642,000.00	\$ 103,192.00	\$ 748,000.00	\$ 295,711.00	\$ 943,711.00		\$ 989,992.00		\$ 943,711.00		\$ 989,992.00
4005 - HWY 025	\$ 60,000.00	\$ 60,000.00			\$ 60,000.00		\$ 11,771.10		\$ 60,000.00		\$ 11,771.10
4006 - Miscellaneous Revenues	\$ 7,800.00	\$ 20,800.82	\$ 13,285.82	\$ 8,851.33	\$ 31,637.17		\$ 31,637.17		\$ 31,637.17		\$ 31,637.17
Subtotal Intergovernmental Revenues	\$ 548,225.00	\$ 103,192.00	\$ 1,091,822.00	\$ 322,314.23	\$ 548,225.00		\$ 1,205,922.85		\$ 548,225.00		\$ 1,205,922.85
4008 - Charges for Services											
4009 - Charges for Services	\$ 1,000.00	\$ 1,000.00			\$ 1,000.00		\$ 269.78		\$ 1,000.00		\$ 269.78
Subtotal Charges for Services	\$ 1,000.00	\$ 1,000.00	\$ 1,000.00	\$ 269.78	\$ 1,000.00		\$ 269.78		\$ 1,000.00		\$ 269.78
4700 - Miscellaneous Revenues											
4701 - Miscellaneous Revenues	\$ 2,500.00	\$ 2,500.00	\$ 1,532.62		\$ 4,032.62		\$ 7,359.97		\$ 4,032.62		\$ 7,359.97
Subtotal Miscellaneous Revenues	\$ 2,500.00	\$ 2,500.00	\$ 1,532.62	\$ 7,359.97	\$ 2,500.00		\$ 7,359.97		\$ 2,500.00		\$ 7,359.97
4800 - Interest Earned											
4801 - Interest Income	\$ 4,000.00	\$ 4,000.00			\$ 4,000.00		\$ 40.77		\$ 4,000.00		\$ 4,000.00
4802 - RAMP	\$ 800.00	\$ 800.00			\$ 800.00		\$ 11.86		\$ 800.00		\$ 800.00
Subtotal Interest Earned	\$ 4,800.00	\$ 4,800.00	\$ 4,800.00	\$ 52.63	\$ 4,800.00		\$ 52.63		\$ 4,800.00		\$ 4,800.00
Total Revenues	\$ 98,525.00	\$ 103,192.00	\$ 1,091,822.00	\$ 324,199.03	\$ 98,525.00		\$ 1,228,316.45		\$ 98,525.00		\$ 1,228,316.45
4901 - Prior Year Carryover *	\$ 128,232.57	\$ 128,232.57			\$ 128,232.57		\$ 127,169.98		\$ 128,232.57		\$ 127,169.98
4902 - Transfers Out	\$ 183,955.00	\$ 183,955.00			\$ 183,955.00		\$ 287,250.00		\$ 183,955.00		\$ 287,250.00
4910 - Transfers In	\$ 15,000.00	\$ 15,000.00			\$ 15,000.00		\$ 120,000.00		\$ 15,000.00		\$ 120,000.00
4911 - Borrowed Money	\$ 0.00	\$ 0.00			\$ 0.00		\$ 0.00		\$ 0.00		\$ 0.00
Total Receipts	\$ 336,287.57	\$ 336,287.57	\$ 336,287.57	\$ 354,429.98	\$ 336,287.57		\$ 534,429.98		\$ 336,287.57		\$ 534,429.98

04 LGEA Fund		Original Budget Estimate		Amendments		Final Budget		Received This Quarter		Total Received To Date	
4500 - Intergovernmental Revenue	\$ 337,245.00	\$ 337,245.00	\$ 85,995.27		\$ 423,240.27		\$ 423,240.27		\$ 337,245.00		\$ 423,240.27
4501 - Coal Impact	\$ 22,302.00	\$ 22,302.00	\$ 336,521.01		\$ 358,823.01		\$ 3,952.96		\$ 22,302.00		\$ 358,823.01
4502 - Mineral Tax	\$ 0.00	\$ 0.00	\$ 0.00		\$ 0.00		\$ 0.00		\$ 0.00		\$ 0.00
Subtotal Intergovernmental Revenue	\$ 359,547.00	\$ 359,547.00	\$ 423,766.01	\$ 12,948.23	\$ 359,547.00		\$ 427,193.23		\$ 359,547.00		\$ 427,193.23
4800 - Interest Earned											
4801 - Interest Income	\$ 500.00	\$ 500.00	\$ 21.03		\$ 521.03		\$ 128.89		\$ 500.00		\$ 521.03
Subtotal Interest Earned	\$ 500.00	\$ 500.00	\$ 21.03	\$ 128.89	\$ 500.00		\$ 128.89		\$ 500.00		\$ 521.03
Total Revenues	\$ 360,047.00	\$ 360,047.00	\$ 423,787.04	\$ 12,948.23	\$ 360,047.00		\$ 427,322.12		\$ 360,047.00		\$ 427,714.26
4901 - Prior Year Carryover *	\$ 5,000.00	\$ 5,000.00	\$ 8,880.28		\$ 13,880.28		\$ 8,880.28		\$ 5,000.00		\$ 13,880.28
4902 - Transfers Out	\$ 0.00	\$ 0.00	\$ 0.00		\$ 0.00		\$ 0.00		\$ 0.00		\$ 0.00
4910 - Transfers In	\$ 0.00	\$ 0.00	\$ 0.00		\$ 0.00		\$ 0.00		\$ 0.00		\$ 0.00
4911 - Borrowed Money	\$ 0.00	\$ 0.00	\$ 0.00		\$ 0.00		\$ 0.00		\$ 0.00		\$ 0.00
Total Receipts	\$ 15,000.00	\$ 15,000.00	\$ 15,000.00	\$ 8,880.28	\$ 15,000.00		\$ 8,880.28		\$ 15,000.00		\$ 23,760.56

03 Jail Fund		Original Budget Estimate		Amendments		Final Budget		Received This Quarter		Total Received To Date	
4000 - Intergovernmental Revenues											
4001 - State Grant	\$ 12,300.00	\$ 12,300.00			\$ 12,300.00		\$ 12,300.00		\$ 12,300.00		\$ 12,300.00
4002 - Jail, Bail Allowance	\$ 75,876.00	\$ 75,876.00			\$ 75,876.00		\$ 19,876.90		\$ 75,876.90		\$ 75,876.90
4003 - Highway Allowance	\$ 5,022.00	\$ 5,022.00	\$ 247.66		\$ 5,269.66		\$ 5,269.66		\$ 5,269.66		\$ 5,269.66
4004 - Court Costs	\$ 15,000.00	\$ 15,000.00	\$ 2,777.01		\$ 17,777.01		\$ 1,146.70		\$ 17,777.01		\$ 17,777.01
4005 - Jail Contract w/ other Counties	\$ 5,575.00	\$ 5,575.00			\$ 5,575.00		\$ 6,079.00		\$ 6,079.00		\$ 6,079.00
4006 - State Prisoners	\$ 52,180.00	\$ 52,180.00			\$ 52,180.00		\$ 179,878.25		\$ 179,878.25		\$ 179,878.25
4007 - Jail Fees	\$ 6,000.00	\$ 6,194.93			\$ 6,194.93		\$ 1,399.11		\$ 6,194.93		\$ 6,194.93
Subtotal Intergovernmental Revenues	\$ 146,083.00	\$ 147,944.00	\$ 665,874.60	\$ 215,146.66	\$ 146,083.00		\$ 146,083.00		\$ 146,083.00		\$ 146,083.00
4008 - Charges for Services											
4009 - Jail Work Release	\$ 6,000.00	\$ 6,000.00			\$ 6,000.00		\$ 264.00		\$ 6,000.00		\$ 6,000.00
4010 - Jail Bond Accept Fees	\$ 1,000.00	\$ 1,000.00			\$ 1,000.00		\$ 553.00		\$ 1,000.00		\$ 1,000.00
4011 - Booking Fees	\$ 10,000.00	\$ 10,000.00			\$ 10,000.00		\$ 1,448.35		\$ 10,000.00		\$ 10,000.00
Subtotal Charges for Services	\$ 17,000.00	\$ 17,000.00	\$ 17,000.00	\$ 2,465.35	\$ 17,000.00		\$ 17,000.00		\$ 17,000.00		\$ 17,000.00
4700 - Miscellaneous Revenues											
4701 - Vending Machine Clam	\$ 1,200.00	\$ 1,200.00									

RF 1007.002
Rev. 3/98

Rockcastle County Fd

12 Forestry Fund
JULY 1, 2003 THRU JUNE 30, 2004

Acct. Code	Description	Original Budget Estimate	Amend-ments	Final Budget	Received This Quarter	Total Received To Date
4700 - Fire Protection						
4812	Forest Fire Protection	\$1,700.00		\$1,700.00	\$53.01	\$1,606.21
Subtotal Miscellaneous Revenues		1,700.00		1,700.00	53.01	1,606.21
4800 - Interest Earned						
4905	Interest Income	15.00		15.00	2.21	6.57
Subtotal Interest Earned		15.00		15.00	2.21	6.57
Total Revenues		1,715.00		1,715.00	55.22	1,612.78
4901	Prior Year Carryover - Transfers Out		77.96	77.96		77.96
4909	Transfers In					
4910	Transfers In					
4911	Borrowed Money					
Total Receipts		1,715.00	77.96	1,792.96	55.22	1,690.71

* Include Investments
Show on row one of summary page

RF 1007.002
Rev. 3/98

Rockcastle County Fd

27 Economic Development Fund
JULY 1, 2003 THRU JUNE 30, 2004

Acct. Code	Description	Original Budget Estimate	Amend-ments	Final Budget	Received This Quarter	Total Received To Date
4900 - Intergovernmental Revenues						
4908	Appalachian Comm Dev	\$254,000.00		\$254,000.00		
Subtotal Intergovernmental Revenues		254,000.00		254,000.00		
4700 - Miscellaneous Revenues						
4723	Revolving Loan Revenue	\$3,477.00		\$3,477.00	\$869.04	\$3,476.16
Subtotal Interest Earned						
4901	Interest Income	\$0.00	\$200.80	\$78.60	\$54.06	\$218.85
Subtotal Interest Earned			200.80	78.60	54.06	218.85
Total Revenues		257,477.00	200.80	257,677.80	893.10	\$3,695.01
4901	Prior Year Carryover - Transfers Out		35,154.30	35,154.30		35,154.30
4909	Transfers In					
4910	Transfers In					
4911	Borrowed Money					
Total Receipts		257,477.00	35,154.30	292,631.30	893.10	\$3,849.31

* Include Investments
Show on row one of summary page

RF 1007.002
Rev. 3/98

Rockcastle County Fd

80 WMD FUND
JULY 1, 2003 THRU JUNE 30, 2004

Acct. Code	Description	Original Budget Estimate	Amend-ments	Final Budget	Received This Quarter	Total Received To Date
4900 - Intergovernmental Revenues						
4912	Home Land Security	\$0.00	\$74,233.45	\$74,233.45	\$7,372.94	\$81,606.53
Subtotal Miscellaneous Revenues		0.00	74,233.45	74,233.45	7,372.94	81,606.53
Total Revenues		0.00	74,233.45	74,233.45	7,372.94	81,606.53
4901	Prior Year Carryover - Transfers Out					
4909	Transfers In				500.00	500.00
4910	Transfers In					
4911	Borrowed Money					
Total Receipts		0.00	74,233.45	74,233.45	7,872.94	82,106.53

* Include Investments
Show on row one of summary page

RF 1007.002
Rev. 3/98

Rockcastle County Fd

88 CSEPP FUND
JULY 1, 2003 THRU JUNE 30, 2004

Acct. Code	Description	Original Budget Estimate	Amend-ments	Final Budget	Received This Quarter	Total Received To Date
4900 - Intergovernmental Revenues						
4942	CSEPP	\$72,227.00	\$91,012.79	\$163,239.79	\$91,012.79	\$153,514.67
Subtotal Miscellaneous Revenues		72,227.00	91,012.79	163,239.79	91,012.79	153,514.67
Total Revenues		72,227.00	91,012.79	163,239.79	91,012.79	153,514.67
4901	Prior Year Carryover - Transfers Out		10,000.00	10,000.00		6,500.28
4909	Transfers In					
4910	Transfers In					
4911	Borrowed Money					
Total Receipts		72,227.00	91,012.79	173,239.79	91,012.79	160,014.95

* Include Investments
Show on row one of summary page

LGEA Fund

Cl. #	Payee & Purpose	Amount
3561	Rock Co. F/C Payroll Fund, wages	1,396.40
3561	Rock Co. F/C Payroll Fund, emplr. share retirement	50.72
3562	Bill Dowell, Corrother, transportation	65.00
3563	VOID	
3564	Rock Co. F/C Payroll Fund, a/s personnel wages	687.85
3565	Rock Co F/C Payroll Fund, wages	1,396.40
Total July LGEA Fund Cks.		\$4,189.37
August 2003		
3566	Rock Co. F/C Payroll Fund, emplr. share retirement	105.78
3567	Carl Funeral Home, transportation	150.00
3568	Rock Co F/C Payroll Fund, wages	1,396.40
Total August LGEA Fund Cks.		\$1,652.18
September 2003		
3569	Rock Co. F/C Payroll Fund, emplr. share retirement	58.72
3570	Cellular One, coroner cell phone	43.92
3571	Rock Co F/C Payroll Fund, wages	1,396.40
Total September LGEA Fund Cks.		\$1,499.04
October 2003		
3572	Bill Dowell, transp. to Frankfort	660.95
3573	Cellular One, coroner cell phone	67.99
3574	Rockcastle P/R Fund, emplr. share	58.72
3575	Rock Co F/C Payroll Fund, wages	1,396.40
Total October LGEA Fund Cks.		\$2,184.06
November 2003		
3576	Cellular One, coroner cell phone	43.28
3577	Rock Co. F/C Payroll Fund, emplr. share retirement	58.72
3578	Livington Fire Dept., fire truck	4,000.00
3579	Cellular One, coroner cell phone	43.28
3580	Rock Co F/C Payroll Fund, wages	1,396.40
Total November LGEA Fund Cks.		\$5,941.64
December 2003		
3581	Cellular One, coroner cell phone	42.77
3582	Rock Co. F/C Payroll Fund, emplr. share retirement	58.72
3583	Rockcastle Senior Citizens, supp.	1,000.00
3584	Rock Co F/C Payroll Fund, wages	1,396.40
Total December LGEA Fund Cks.		\$2,497.89
January 2004		
3585	Cellular One, coroner cell phone	45.02
3586	Rock Co. F/C Payroll Fund, emplr. share retirement	58.72
3587	Hanson Aggregates, rock	8,092.44
3588	Rock Co F/C Payroll Fund, wages	1,396.40
Total January LGEA Fund Cks.		\$9,592.58
February 2004		
3589	Cellular One, coroner cell phone	44.75
3590	Hanson Aggregates, rock	7,842.81
3591	Rock Co. F/C Payroll Fund, retirement	58.72
3592	Rock Co F/C Payroll Fund, wages	1,396.40
Total February LGEA Fund Cks.		\$9,342.68
March 2004		
3593	Cellular One, coroner cell phone	42.06
3594	Hanson Aggregates, rock	15,867.46
3595	Rock Co. F/C Payroll Fund, retirement	58.72
3596	Rock Co F/C Payroll Fund, payroll	1,396.40
Total March LGEA Fund Cks.		\$17,364.64
April 2004		
3597	Cellular One, coroner cell phone	62.54
3598	Hanson Aggregates, rock	4,657.75
3599	Rock Co. F/C Payroll Fund, retirement	58.72
3600	Rock Co. F/C Payroll Fund, payroll	1,396.40
Total April LGEA Fund Cks.		49,178.41
May 2004		
3601	Rock Co. F/C Payroll Fund, retirement	58.72

3602	Cellular One, coroner cell phone	42.89
3603	Rock Co F/C Payroll Fund, payroll	1,396.40
Total May LGEA Fund Cks.		\$1,489.81
June 2004		
3604	Cellular One, coroner cell phone	51.38
3605	Rock Co. F/C Payroll Fund, payroll	58.72
Total June LGEA Fund Cks.		\$110.88

Fairgrounds Fund

202	Jarvis H. Barron, reimbursement	49.86
203	Newland Const., backdrop work	400.00
204	Kentucky Utilities, electric service	92.58
205	Walter Lee Cash, mowing	100.00
Total July Fairground Fund Cks.		\$642.42
August 2003		
206	Mobley's Electrical Service, rental of paint sprayer	1,780.00
207	Crown Rental, paint sprayer	104.00
208	Mark's Home, paint rollers	13.54
209	Jack's S&T Hdw., misc.	155.58
210	Lumber King, repairs	67.04
211	Mt. Vernon Plumbing, repairs	324.23
212	Kentucky Utilities, electric	84.04
Total August Fairground Fund Cks.		\$3,133.41
September 2003		
213	Kentucky Utilities, electric for fair	305.42
214	Larry Doyle, reimbursement	144.03
215	Reinro Valley Entertainment, cabinets and horns	400.00
216	Harris Const., dozer work on track	900.00
217	Walter Lee Cash, mowing	100.00
218	Mt. Vernon Signal, financial statement	120.00
Total Sept. Fairground Fund Cks.		\$1,989.45
October 2003		
219	Kentucky Utilities, electric for fair	85.21
220	Swower Excavating, dozer work on track	150.00
Total October Fairground Fund Cks.		\$235.21
November 2003		
221	Kentucky Utilities, electric for fair	49.60
Total November Fairground Fund Cks.		\$49.60
December 2003		
222	Kentucky Utilities, electric for fair	48.89
223	Mt. Vernon Auto, antifreeze	43.70
Total December Fairground Fund Cks.		\$92.59
January 2004		
224	Kentucky Utilities, electric for fair	77.82
Total January Fairground Fund Cks.		\$77.82
February 2004		
225	Kentucky Utilities, electric for fair	78.03
226	Agricultural Fair Board, livestock	1,545.00
Total Feb. Fairground Fund Cks.		\$1,623.30
March 2004		
227	Kentucky Utilities, electric for fair	77.82
228	Mt. Vernon Plumbing, repairs	283.65
Total March Fairground Fund Cks.		\$381.27
April 2004		
229	Kentucky Utilities, electricity	81.33
230	Brodhead Water, water fairgrounds	39.30
Total April Fairground Fund Cks.		\$120.63
May 2004		
231	Kentucky Utilities, electricity	77.37
Total May Fairground Fund Cks.		\$77.37
June 2004		
232	Kentucky Utilities, electricity	144.74
Total June Fairground Fund Cks.		\$144.74

911 Fund

2583	Bank One, 911 system	1,775.90
2684	Kwik Page, pager	36.00
2685	David Bales, reimbursement	28.01
2686	Rebecca Smith, reimbursement	36.28
2687	Russell Barron, reimbursement	165.59
2688	Mt. Vernon Signal, held wanted ad	7.00
2689	Rock Co. F/C Payroll Fund, wages	6,132.20
2670	Earthlink, internet service	22.74
2671	Lightyear Communications, long dist. 33.48	
2672	Jackson Energy, south repeater serv.	13.80
2673	Alltel, phone service	696.81
2674	Rock Co F/C Payroll Fund, wages	6,003.02
Total July 911 Fund Cks.		\$14,944.23
August 2003		
2675	Rock Co. F/C Payroll Fund, emplr. share retirement	514.07
2676	Bob's PC, internet service	44.95
2677	Bank One, 911 system	1,775.72
2678	Postmaster, stamps	37.00
2679	Rock F/C Payroll Fund, wages	6,023.81
2680	Wal Mart, printer ink	62.24
2681	Alltel, phone service	502.51
2682	Jackson Energy, repeater serv.	19.45
2683	Lightyear Communications, long distance serv.	36.08
2684	The Toner Place, copy ink refill	39.00
2685	Rock F/C Payroll Fund, wages	6,274.47
Total August 911 Fund Cks.		\$13,229.80
September 2003		
2686	Bank One, 911 system	1,768.96
2687	Rock F/C Payroll Fund, emplr. share retires.	4721.15
2688	Rock F/C Payroll Fund, wages	5,489.39
2689	Jackson Energy, repeater serv.	17.46
2690	Lightyear Communications, long distance serv.	51.86
2691	Alltel, phone service	1,138.85
2692	Quill Office, office supplies	65.09
2693	Bob's PC, format cleanup	50.00
2694	Rock F/C Payroll Fund, wages	5,664.75
Total September 911 Fund Cks.		\$14,618.63
October 2003		
2695	Bank One NA, prin. & int.	1,775.33
2696	Jackson Energy, repeater serv.	13.90
2697	Norma Reams, travel & training	58.27
2698	Kwik Page, director pager	36.00
2699	Rock F/C Payroll Fund, emplr. share retirement	477.03
2700	Rock F/C Payroll Fund, wages	5,426.52
2701	Mt. Vernon Signal, pub. financial statement	695.00
2702	Netscape, internet service	11.58
2703	Lightyear Comm., long distance	38.05
2704	Alltel, phone service	634.01
2705	Jackson Energy, repeater service	18.13
2706	Rock F/C Payroll Fund, wages	6,092.06
Total October 911 Fund Cks.		\$15,278.58
November 2003		
2707	Rock Co. P/R Fund, retirement	478.31
2708	Netscape, internet service	14.95
2709	Lightyear Comm., long distance serv.	56.20
2710	Jackson Energy, repeater service	13.43
2711	Dynal Meinc, telephone recorder	240.50
2712	Rock F/C Payroll Fund, wages	5,495.53
2713	Jackson Energy, repeater serv.	30.43
2714	Alltel, phone service	501.57
2715	Rock F/C Payroll Fund, wages	5,784.18
Total November 911 Fund Cks.		\$12,615.50
December 2003		
2716	Rock Co. P/R Fund, retirement	

Table with 2 columns: Description and Amount. Includes items like David Bales, reimbursement; Connie Taylor, reimbursement; Cecilia Renner, reimbursement; Rock F/C Payroll Fund, retirement; JP Morgan Trust, date/service; Rock F/C Payroll Fund, wages; Cellular One, cell phone service; Jackson Energy, regester service; Postmaster, PO Box fee; Newport, internet service; Lightyear Comm., long distance; Alltel, phone service; Rock General Fund, repayment of mistake. Total June 911 Fund Cts. \$83,988.68

Dog License Fund

December 2003
102 Dept. of Agriculture, dog license/roy to state \$90.50
Total Dec. Dog License Fund Cts. \$90.50

May 2004
103 Dept. of Agriculture, dog license/roy to state \$92.25
Total May Dog License Fund Cts. \$92.25

WMD Fund

February 2004
501 Broadhead Farm Equip., WMD equipment 2,670.00
502 Long's Automotive, WMD equipment 493.75
503 Creek Electronics, WMD equipment 7,211.25
504 American Airworks, WMD equipment 11,940.00
505 Crutcher's EM Equipment, WMD equipment 5,024.74
506 Wynn Fire Equipment, WMD equipment 11,946.00
507 Bluegrass Fire Equipment, WMD equipment 8,325.00
508 Varda, WMD equipment 3,282.50
Total February WMD Fund Cts. \$60,673.24

March 2004
509 Southern Supply/WMD equipment 7,248.94
Total March WMD Fund Cts. \$7,248.94

Economic Development Fund

October 2003
1315 Ky. Country Music Hall of Fame, program support 5,000.00
Total Oct. Econ. Dev. Fund Cts. \$5,000.00

CSEPP Fund

July 2003
1375 Rock F/C Payroll Fund, wages 942.01
1379 Rock F/C Payroll Fund, CHA 125.00
1380 Jackson Energy, electric at tower 10.50
1381 Howell Holbrook, Jr., reimbursement 749.94
1382 Cellular One, cell phone EMA 37.97
1383 MV Auto/Radio Shack, supplies 39.99
1384 Wells Fargo Finan., copier lease 65.62
1385 Corbin Communications, equipment 82.20
1386 Alltel, EOC room telephone 293.29
1387 London Radio Service, equipment 9,072.11
1388 So. Ky. Communications, equip. 2,556.50
1389 Rock F/C Payroll Fund, wages 596.58
1390 Rock F/C Payroll Fund, wages 1,583.59
Total July CSEPP Fund Cts. \$16,719.30

August 2003
1391 Rock F/C Payroll Fund, CHA health 125.00
1392 Rock F/C Payroll Fund, emp'r. share retirement 82.08
1393 Alltel, EOC phone lines 290.27
1394 Howell Holbrook, reimbursement 505.56
1395 Jackson Energy, tower service 11.97
1396 Mt. Vernon Printing, booklet 375.75
1397 Wells Fargo Leasing, copier lease 65.62
1398 Viking Office Supply, office supplies 148.21
1399 D&S Computer, computer supplies 130.00
1400 Public Safety Center, public info 37.51
1401 Cellular One, cell phone service 36.52
1402 CVOS, M/F/D tables & chairs 795.00
1403 ACSJ, public info 34.88
1404 Rock F/C Payroll Fund, wages 986.89
1405 Rock F/C Payroll Fund, wages 1,538.59
1406 Rock F/C Payroll Fund, CHA health 125.00
Total August CSEPP Fund Cts. \$4,949.94

September 2003
1407 Rock F/C Payroll Fund, emp'r. share retirement 82.08
1408 Mt. Vernon Fire Dept., reimburse. 518.90
1409 Cellular One, cell phone EMA 36.50
1410 Jackson Energy, tower service 14.36
1411 Alltel, EOC, phone service 300.53
1412 Wells Fargo Leasing, copier lease 65.62
1413 Mt. Vernon Signal, pub. in. strm. 300.00
1414 GoProfiles, public info 613.30
1415 Rock F/C Payroll Fund, wages 668.58
1416 Rock F/C Payroll Fund, wages 1,538.59
1417 Rock F/C Payroll Fund, CHA health 125.00
Total September CSEPP Fund Cts. \$4,323.23

October 2003
1418 Howell Holbrook, Jr., reimbursement 157.76
1419 Cellular One, cell phone service 36.50
1420 Alltel, phone service EOC 293.27
1421 Rock F/C Payroll Fund, emp'r. share retirement 82.08
1422 Rock F/C Payroll Fund, wages 698.33
1423 South KY comm., equipment 300.00
1424 Kentucky Music HOF, hall rental 300.00
1425 VOID
1426 Darlene Mink, travel reimb. 49.80
1427 Howell Holbrook, Jr., travel reimb. 23.04
1428 Wells Fargo Financial, copier lease 65.62
1429 Alltel License Co., license fee 993.00
1430 Broadhead Farm Equip., Doon trailer lease 741.68
1431 Rock F/C Payroll Fund, wages 1,538.54
Total October CSEPP Fund Cts. \$6,261.19

November 2003
1432 Rock F/C Payroll Fund, CHA health 125.00
1433 Alltel, EOC phones 298.70
1434 Cellular One, cell phone 39.94
1435 Rock F/C Payroll Fund, emp'r. share retirement 82.08
1436 Rock F/C Payroll Fund, wages 598.45
1437 Alltel Pharmacy, exercise supplies 93.22
1438 Wells Fargo Financial, copier lease 67.07
1439 Howell Holbrook, Jr., travel 24.00
1440 Pomeroy Int., CSEPP computers 5,177.00
1441 VOID
1442 South Ky. Communications, equip. 590.34
1443 Postmaster, stamps 37.00
1444 Rockcastle 911, reimbursement 764.19
1445 Rock F/C Payroll Fund, wages 1,538.46
Total November CSEPP Fund Cts. \$9,421.48

December 2003
1446 Cellular One, director cell phone 36.81
1447 Alltel, EOC phones 308.66
1448 Rock F/C Payroll Fund, CHA health 125.00
1449 Rock F/C Payroll Fund, retirement 82.08
1450 Rock F/C Payroll Fund, wages 598.45
1451 Quill, office supplies 96.28
1452 Wells Fargo Financial, copier lease 67.60
1453 Rock F/C Payroll Fund, wages 1,538.40
1454 Rock F/C Payroll Fund, CHA health 125.00
Total December CSEPP Fund Cts. \$2,978.30

January 2004
1455 South Ky Communications, comm. equipment 134.00
1456 KY Specialty Advertising, public info. 2,322.25
1457 Cellular One, cell phone director 37.52
1458 Alltel, EOC phone lines 294.77
1459 Rock F/C Payroll Fund, CHA health 82.08
1460 Rock F/C Payroll Fund, wages 1,112.98
1461 Banner, public info. 25.00
1462 Quill Office Supply, supplies 202.21
1463 Best Impressions, retails 417.58
1464 Howell Holbrook, Jr., reimbursement 141.58
1465 Wells Fargo Leasing, copier lease 65.62
1466 VOID
1467 Rock F/C Payroll Fund, wages 1,612.25
Total January CSEPP Fund Cts. \$6,328.28

February 2004
1468 Cellular One, cell phone director 36.24
1469 Alltel, EOC phone lines 298.29
1470 Fleet One, EMA fuel 20.25
1471 Quill Office, supplies 186.41
1472 Southern Supply, public info. equip. 1,644.31
1473 Cox Howe., trolley, supplies 89.95
1474 VOID
1475 Federal Licensing, license 89.00
1476 Wells Fargo Fin. Lease, copier lease 65.62
1477 South Ky Communications, equipment 1,440.50
1478 Viking Office Supply, supplies 41.44
1479 Rock F/C Payroll Fund, wages 670.24
1480 Rock F/C Payroll Fund, retirement, 124.49
1481 Rock F/C Payroll Fund, CHA health 125.00
1482 Rock F/C Payroll Fund, wages 1,612.25
Total February CSEPP Fund Cts. \$6,439.98

March 2004
1483 Cellular One, cell phone director 44.08
1484 Alltel, EOC phone lines 305.83
1485 Rock F/C Payroll Fund, wages 675.24
1486 Rock F/C Payroll Fund, CHA health 125.00
1487 Darlene Mink, travel director 21.12
1488 Mt. Vernon Oil & Tire, fuel 55.08
1489 Wells Fargo Fin., copier lease 65.62
1490 Quill, office supplies 113.87
1491 Fleet One, misc. supplies 22.05
1492 Country Sam's Furniture, bldg. for tower equip. 625.00
1493 Rock F/C Payroll Fund, retirement 92.18
1494 Rock F/C Payroll Fund, wages 1,612.25
Total March CSEPP Fund Cts. \$3,757.32

April 2004
1495 Alltel, EOC phone lines 287.61
1496 Cellular One, EM cell phone 36.85
1497 Rock F/C Payroll Fund, wages 670.24
1498 Wells Fargo Leasing, copier lease 65.62
1499 Fleet One, fuel 86.76
1500 Wynn Fire Rescue Equip., equipment purchase 45,000.00
1501 Rock F/C Payroll Fund, CHS reimbursement 217.18
1502 Rock F/C Payroll Fund, wages 1,612.25
Total April CSEPP Fund Cts. \$47,978.51

May 2004
1503 Rock F/C Payroll Fund, CHA health 125.00
1504 Rock F/C Payroll Fund, retirement 92.04
1505 Rock F/C Payroll Fund, wages 670.24
1506 Alltel, EOC phone lines 289.44
1507 Cellular One, EM Director cell-phone 38.13
1508 Lumber King, misc. supplies 48.94
1509 So KY Comm., communications 3,358.00
1510 Versatile Electric, communications equipment 487.38
1511 Fleet One, EMA gasoline 49.10
1512 Mt. Vernon Signal, advertising 50.00
1513 Rock F/C Payroll Fund, wages 1,612.25
1514 Rock Co. General Fund, rehb. work, comp 1,000.00
Total May CSEPP Fund Cts. \$7,620.42

June 2004
1515 Electronics, communications equip 385.04
1516 Rock F/C Payroll Fund, CHA health 125.00
1517 Rock F/C Payroll Fund, wages 672.24
1518 Alltel, EOC phone lines 293.63
1519 Cellular One, H Holbrook cell 36.15
1520 Howell Holbrook, Jr., director travel 771.85
1521 Somerset Lawn & Garden, comm. equipment 539.00
1522 Wynn Fire Equipment, equipment 448.00
1523 Quill, office supplies 284.74

South Ky Communications, comm. equipment 25.00
Bob's PC, supplies 987.00
Cellular One, comm. equip. 3,584.14
Fleet One, fuel 78.76
Rock F/C Payroll Fund, retirement 92.18
Rock F/C Payroll Fund, wages 670.24
Rock F/C Payroll Fund, CHA health 125.00
Total June CSEPP Fund Cts. \$6,670.87

Road Fund

July 2003
1021 Rock Co. F/C Payroll Fund, emp'lyer share CHA 1,000.00
1022 Rock Co. General Fund, transfer to General Fund 22,250.00
1023 Alltel, cell garage phone serv. 101.32
1024 Cellular-Phone, cell phone serv. 128.25
1025 Verizon, long distance serv. 114.80
1026 Kentucky Utilities, electric at garage 155.37
1027 Bank One NA, payment #1 garage/217.38
1028 National City Bank, #6 bridge construction 6,356.67
1029 Fleet One, fuel for June 757.77
1030 Rockcastle Co. General Fund, transfer to General Fund 30,000.00
1031 Newland Construction, bales for dump seeding 105.00
1032 David's Tire Center, parts 226.46
1033 Rockcastle Farm Supply, grass seed 22.00
1034 Jack's S&T Howe., supplies 29.04
1035 Cox Howe., supplies 95.01
1036 David Hammons Classic Cars, door 250.00
1037 Mt. Vernon Water Works, water for co. garage 18.87
1038 Dorcy's Wrecker Service, towing 60.00
1039 BEE Garage Service, dumpster & dropoff 202.70
1040 WBVK/Saylor Broadcasting, waste oil ad 65.00
1041 Don Bradley's Garage, parts 391.33
1042 Whayne Supply, parts 521.51
1043 DP Trucking, haul bills 1,632.54
1044 Hanson Aggregates, rock 5,983.13
1045 Wilson Equip., excavator rental 6,620.00
1046 Scott Gross, oxygen & acetylene 739.54
1047 Aramark Uniforms, uniforms 619.81
1048 Tri K Landfill, disposal 21.85
1049 SMS Tire Processing, waste tire disposal 18.00
1050 Holt Equipment Co., parts 1,301.70
1051 Mt. Vernon Oil & Tire, fuel for June 1,519.73
1052 Corbin Alternator, parts 95.00
1053 Lumber King, culverts, supplies 2,846.93
1054 Cook Bros. Auto, parts for June 898.79
1055 Interstate Billing Service, parts 424.22
1056 London Farm Service, parts 673.87
1057 Zee Medical Serv., first aid supplies 47.83
1058 Ready Mix Concrete, bridge materials 7,863.81
1059 Eltho Greer & Sons, asphalt 132,567.13
1060 Rock F/C Payroll Fund, wages 11,776.21
1061 Rock F/C Payroll Fund, wages 78.95
1062 VOID
1063 KACO Workers Comp Fund, rd fund share 50% prem 9,142.49
1064 Rock F/C Payroll Fund, wages 14,790.91
Total July Road Fund Cts. \$262,970.62

August 2003
1065 VOID
1066 Rock F/C Payroll Fund, CHA Health Ins. 1,000.00
1067 Rock F/C Payroll Fund, emp'r share retirement 1,823.00
1068 Hurley's Steam Cleaning, garage 1,685.00
1069 Cellular One, cell phone service 124.50
1070 Alltel, phone service 55.13
1071 Kentucky Utilities, electric at garage 189.53
1072 Whayne Supply, parts 5,628.15
1073 Fleet One, fuel for July 554.90
1074 Aramark Uniforms, uniforms 463.72
1075 Denny's Wrecker Serv., towing 100.00
1076 Scott Gross, oxygen & acetylene 12.20
1077 Hanson Aggregates, rock 9,810.46
1078 London Farm Service, parts 11.61
1079 Onest Steel, bridge metal 1,316.16
1080 MA Walker, LLC, rock 7,562.62
1081 Lumber King, culverts, bridge 1,843.98
1082 TSC, replacement tools 2,567.00
1083 Lawson Products, bolts & nuts 111.63
1084 Wilson Equipment, excavator rental 6,280.00
1085 Econo Sign, signs 448.50
1086 WRVK, Saylor Broadcasting, waste oil adv. 65.00
1087 Broadhead Farm Equipment, wheels & blades 105.11
1088 Breen Farm Supply, culverts 513.30
1089 Cox Howe., supplies 202.69
1090 ZEE Medical Supply, first aid supp. 99.82
1091 Cumberland Welders Supply, welding supplies 122.89
1092 David's Tire Center, parts, tubes 64.52
1093 K Taylor, Rockcastle Clinic, CDL exam 53.00
1094 Family Dollar Store, supplies 33.00
1095 Cook Bros. Auto Parts, parts 287.91
1096 Ready Mix Concrete, concrete for bridge 13,735.00
1097 Mt. Vernon Oil & Tire, fuel 1,920.92
1098 Mt. Vernon Water Works, water 20.54
1099 BEE Garage Service, service 95.50
1100 National City Bank, bridge const. 6,356.38
1101 Metalf Metal, bridge metal 633.00
1102 Bank One NA, road garage 1,217.24
1103 Rock F/C Payroll Fund, wages 11,979.45
1104 Rock F/C Payroll Fund, wages 12,603.79
1105 Rock F/C Payroll Fund, CHA Health Ins. 1,000.00
1106 Rockcastle General Fund, transfer to General Fund 35,000.00
Total August Road Fund Cts. \$120,398.39

September 2003
1107 Rockcastle General Fund, transfer to General Fund 15,000.00
1108 Rockcastle General Fund, transfer to General Fund 30,000.00
1109 Cot Howe., supplies 68.94
1110 National City Bank, bridge const. 6,356.89
1111 Bank One NA, road garage 1,214.38
1112 Cellular One, cell phone service 128.25
1113 Kentucky Utilities, electric 128.25
1114 Kentuky Utilities, electric 198.02
1115 Alltel, phone service 51.13
1116 WRVK, Saylor Broadcasting, waste oil adv. 65.00
1117 SMS Tire Processing, tire disposal 57.00
1118 Mt. Vernon Water Works, water 27.81
1119 Kona Products, supplies 188.00
1120 Hanson Aggregates, rock 10,834.00
1121 BEE Garage Service, dumpster 323.80
1122 Cook Bros. Auto Parts, parts 563.84
1123 Wilson Equipment, excavator rental 11,160.00
1124 Tom Blair Welding, welding 125.00
1125 Coulter's Tractor Salvage, parts 87.95
1126 David's Tire Center, tires, tubes 879.20
1127 J&S Tire, tires 7,000.00
1128 Industrial Machine, parts/repairs 37.00
1129 London Farm Service, parts/repairs 4.78
1131 Parsley's General Tire, tires 1,278.22
1132 Mt. Vernon Auto Parts, parts/repairs 46.05
1133 Town & Country Center, parts 200.00
1134 Grapplers, Inc., grapplers/SW 431.78
1135 Aramark Uniforms, uniforms 442.72
1136 ZEE Medical Supply, first aid supp. 33.01
1137 Fleet One, fuel 1,201.78
1138 Whayne Supply, parts 2,807.53
1139 Kona Products, supplies 19.99
1140 Jack's S&T Howe., pruners 12.80
1141 Ready Mix Concrete, concrete 7,512.85
1142 Family Dollar Store, supplies 2.99
1143 Mt. Vernon Signal, publishing financial statement 1,650.00
1144 MA Walker, LLC, rock 108.23
1145 Lumber King, culverts, bridges 2,279.94
1146 Mark's Howe., bridge const. 106.85
1147 Rock F/C Payroll Fund, emp'r share retirement 1,695.44
1148 Rock F/C Payroll Fund, wages 11,877.69
1149 Rockcastle Jail Fund, transfer to Jail Fund 20,000.00
1150 Rockcastle General Fund, transfer to General Fund 35,000.00
1151 Rock F/C Payroll Fund, wages 13,324.77
1152 Rock F/C Payroll Fund, CHA Health Ins. 1,000.00
Total September Road Fund Cts. \$200,631.85

October 2003
1153 Brown's Backhoe Service, work 160.00
1154 Alltel, telephone service 51.82
1155 Cellular One, cell phone service 129.61
1156 Kentucky Utilities, electric service 180.12
1157 Mt. Vernon Water Works, water 18.87
1158 Rock F/C Payroll Fund, emp'r share retirement 1,727.82
1159 Rock F/C Payroll Fund, wages 11,695.91
1160 Mt. Vernon Oil & Tire, fuel 2,170.60
1161 BEE Garage Service, garbage disposal 355.50
1162 Cook Brothers Auto, parts 630.72
1163 Wilson Equipment, excavator rental 3,255.00
1164 White Star Auto, repairs 539.44
1165 Bank One NA, princ. & int. 1,216.44
1166 National City Bank, princ. & int. 6,355.79
1167 KROI International, parts 183.30
1168 Holt Equipment Co., parts 534.00
1169 Hanson Aggregates, rock 10,929.46
1170 Aramark Uniforms, uniforms 572.76
1171 TSC, replacement tools 589.00
1172 MTC/Industries, hydraulic hose 76.61
1173 DA Lubricants, grease 72.99
1174 Scott Gross Co., oxygen & acetylene 6.20
1175 Whayne Supply, parts 2,807.52
1176 Parsley's Tire, tires 2,666.56
1177 J&S Tire, recap tires 342.00
1178 Breen Farm Supply, misc. 10.00
1179 Rockcastle Farm Supply, misc. 10.00
1180 Justice Shamrock Glass, repair 2,246.15
1181 Tom Blair Welding, welding 1,275.10
1182 Mt. Vernon Auto, antifreeze 199.38
1183 ZEE Medical, first aid supplies 90.77
1184 David's Tire Center, parts/repairs 369.80
1185 Goff Excavating, moving excavator 620.00
1186 Regions Interstate Billing, parts 669.49
1187 MA Walker LLC, rock 499.05
1188 KACO Workers Comp, workers comp premium 1,364.00
1189 Lumber King supplies 3,643.02
1190 Rock F/C Payroll Fund, wages 14,314.27
Total October Road Fund Cts. \$68,218.19

November 2003
1191 Rock F/C Payroll Fund, CHA Health Insurance 875.00
1192 Alltel, phone service 48.36
1193 Cellular One, cell phone service 128.60
1194 Kentucky Utilities, electric 163.21
1195 Mt. Vernon Water, water 20.54
1196 Rock F/C Payroll Fund, emp'r share retirement 1,782.89
1197 Rock F/C Payroll Fund, wages 10,013.22
1198 Parsons Gas, fuel & heater 1,167.26
1199 Mt. Vernon Oil & Tire, fuel 1,897.83
1200 Fleet One, fuel 1,658.52
1201 VOID
1202 Parsley's General Tire, tires 1,361.46
1203 Cox Howe., supplies 105.40
1204 Hanson Aggregates, rock 11,857.87
1205 Wilson Equipment, parts 1,140.16
1206 Holt Equipment, parts 435.15
1207 Whayne Supply Co., parts 119.70
1208 SMS Tire Processing, tire disposal 114.50
1209 VOID
1210 Scott Gross, oxygen & acetylene 6.00
1211 Lawson Products, parts 144.56
1212 KONA Products, grass rage 188.00
1213 KY Transportation Cabinet, solid waste carrier license 30.00

1214 National City Bank, princ. & int.	6,327.00
1215 Bank One NA, princ. & int.	508.32
1216 RACE, repairs	100.00
1217 Mt. Vernon Plumbing supplies	12.90
1218 BEE Garbage Transfer, trash	
bins	466.70
1219 King Bottling Co., bottled water	54.00
1220 Cook Brothers Auto Parts, parts	187.34
1221 Appliances Service Center, supplies	58.58
1222 DA Lubricants, petroleum prod.	3,430.88
1223 David's Tire Center, preventive repair	152.62
1224 Mt. Vernon Automotive, parts	54.98
1225 Regions/Martins/Pennsylv., parts	176.42
1226 Cherokee Equipment, parts	121.53
1227 Lumber King, supplies	2,028.93
1228 N&N Construction, Homeowner	
bids	59,650.00
1229 Ecosign Sign, signs	46.51
1230 IA Walker LLC, rods	72.78
1231 Don Bradley's Garage, parts	174.05
1232 Fifth Third Bank, KADD lease	82,563.75
1233 Rock F/C Payroll Fund, payroll	10,807.85
Total November Road Fund Chs.	918,982.17

March 2008	
1234 Cellular One, cell phones	138.28
1235 Kentucky Utilities, electric	151.10
1236 Alltel, phone service	46.68
1237 Mt. Vernon Water Works, water	23.87
1238 Rock F/C Payroll Fund, CHA health/empr share	625.00
1239 Rock F/C Payroll Fund, (empr. share retirement)	1,427.15
1240 Rock F/C Payroll Fund, payroll	10,228.14
1241 Mt. Vernon Auto Parts, parts	272.22
1242 Cumberland Welders Supply, welding supplies	30.74
1243 Regions Interstate Billing, parts	883.39
1244 Owens Auto Parts, parts	630.12
1245 Bullock Muffler Shop, parts/labor	700.00
1246 David's Tire Center, parts/labor	513.06
1247 King Bottling Co., bottled water	23.00
1248 Cherokee Equipment, parts	121.53
1249 Hanson Aggregates, rock	6,532.20
1250 Durango Concrete/Tool, tools	52.78
1251 Mt. Vernon Oil & Tire, fuel	985.53
1252 ZEE Medical, first aid supplies	128.27
1253 Safe-T-Keen, labor/supplies	163.75
1254 Parsley General Tire, tires	136.96
1255 Family Dollar Store, supplies	51.00
1256 Scott Gross Co., welding supplies	220.20
1257 WRVW Rock, waste oil ad	195.00
1258 Continental Research, supplies	53.60
1259 Lumber King, culverts	3,039.65
1260 BEE Garbage Serv., waste disposal	485.10
1261 KACO Workers Comp, workers comp. ins.	5,714.17
1262 Broadfarm Farm Equipment, equipment parts	340.35
1263 Cook Brothers Auto Parts, parts	67.30
1264 Wilson Equip. Co., parts	207.42
1265 Bank One NA, princ. & int.	1,216.61
1266 Fleet One, fuel	529.79
1267 Detroit S&T, salt	1,552.93
1268 SMS Tire Processing, tire disposal	93.00
1269 Rock F/C Payroll Fund, wages	13,580.89
1270 Rock F/C Payroll Fund, CHA health/empr share	750.00
Total December Road Fund Chs.	883,088.28

January 2008	
1271 Alltel, phone service	47.84
1272 Cellular One, cell phone/road	126.78
1273 Mt. Vernon Water Works, water	29.04
1274 Kentucky Utilities, electric	242.11
1275 Rock F/C Payroll Fund, retirement	1,830.25
1276 Rock F/C Payroll Fund, wages	11,594.37
1277 Lumber King, culverts	1,430.07
1278 Mt. Vernon Oil & Tire, fuel	2,100.47
1279 CarQuest Parts, parts	10.02
1280 Mt. Vernon Auto Parts, parts	2,307.09
1281 Cook Bros. Auto Parts, parts	25.80
1282 American Fiber, wiring, signs, aces	641.45
1283 Hol Equipment Co., parts	65.83
1284 ZEE Medical, solid waste supplies	65.83
1285 Ready Mix, road concrete	1,619.00
1286 London Farm Service, parts	275.16
1287 VOID	
1288 David Hammons Classic Cars, parts	300.00
1289 KRON International, parts	90.50
1290 Martins/Regions, parts	762.07
1291 Bullock's Muffler, parts	65.00
1292 Parsley's General Tire, parts	487.12
1293 Owens Auto Parts, parts	34.25
1294 VOID	
1295 Family Dollar Store, supplies	18.00
1296 BEE Garbage disposal	246.70
1297 King Bottling Co., bottled water	34.00
1298 Bank One NA, princ. & int.	1,216.48
1299 National City Bank, princ. & int.	3,937.18
1300 Whyapne Supply Co., parts	498.89
1301 WRVW, solid waste ad	757.25
1302 Fleet One, fuel	757.25
1303 IA Walker LLC, rods	248.83
1304 Elmo Greer & Sons, cold mix	3,530.54
1305 Parsons Gas, furnace unit	1,275.00
1306 Rock F/C Payroll Fund, payroll	12,325.56
Total January Road Fund Chs.	848,187.18

February 2008	
1307 Cellular One, cell phone	132.77
1308 Kentucky Utilities, electric	272.91
1309 Alltel, phone	48.72
1310 Mt. Vernon Water Works, water	18.67
1311 Citizens Bank, int. gk note	15,534.25
1312 Parsons Gas, heating fuel	1,852.75
1313 SMS Tire Processing, tire disposal	187.00
1314 Parsley's General Tire, parts	485.12
1315 Don Bradley's Garage, parts	52.40
1316 IA Walker LLC, rods	136.90
1317 Cell Office, fire, rock	680.00
1318 Wal Mart, labor/supplies	25.73
1319 BEE Garbage, disposal	407.10
1320 Fleet One, road fuel	1,048.51
1321 KRON International, parts	117.95
1322 Bank One NA, road garage pdt	1,211.84
1323 Bullock's Muffler Shop, parts	25.00

1324 Brown's Bathroom Service, road work	743.54
1325 Mt. Vernon Auto, parts	128.88
1326 Scott Gross, oxygen & ace	6.20
1327 Mt. Vernon Oil & Tire, road fuel	1,512.44
1328 Lawson Products, parts	285.88
1329 Denny's Wrecker Service, towing	45.60
1330 David's Tire Center, repairs	36.28
1331 Elmo Greer & Sons, cold mix	5,779.87
1332 J&A Tire, tires	570.10
1333 Rock Farm Supply, ice melt	60.00
1334 Family Dollar, trash bags	18.00
1335 National City Bank, bridge const.	6,300.13
1336 London Tire Center, parts	39.95
1337 Owens Auto Parts, parts	26.80
1338 Cook Bros. Auto, parts	501.47
1339 London Farm Service, parts	132.20
1340 King Bottling Co., bottled water	23.00
1341 Detroit Salt Co., road salt	1,805.70
1342 Ready Mix Concrete, concrete	3,250.00
1343 Justice Shamrock Glass, glass	225.70
1344 Appliance Service Center, supplies	41.75
1345 WRVW, radio ad	65.00
1346 Martins' Regions, parts	284.06
1347 Lumber King, supplies	254.81
1348 Mt. Vernon Auto, parts	325.50
1349 King Bottling Co., bottled water	8,411.16
1350 Rock F/C Payroll Fund, retirement	1,639.47
1351 Rock F/C Payroll Fund, CHA Health	780.00
1352 Rock F/C Payroll Fund, wages	10,864.67
Total February Road Fund Chs.	886,872.82

March 2008	
1353 Kentucky Utilities, electricity	257.19
1354 Cellular One, cell phones	132.39
1355 Alltel, phone service	48.30
1356 Mt. Vernon Water Works, water	18.67
1357 Lumber King, culverts/supplies	1,335.00
1358 Roppels, Race, parts	2,256.54
1359 Rock F/C Payroll Fund, wages	10,312.78
1360 VOID	
1361 Iron Peddlers, parts	739.50
1362 Jack's Pro Hdw., supplies/parts	175.00
1363 BEE Garbage, disposal	107.58
1364 ZEE Medical, first aid supplies	179.50
1365 Rock F/C Payroll Fund, CHA health	750.00
1366 London Farm Supply, parts	1,325.51
1367 Cumberland Welders, supplies	54.70
1368 Justice Shamrock Glass, windshield	225.70
1369 Regions/Martins, parts	719.00
1370 Scott Gross, welding supplies	6.20
1371 Bank One, princ. & int.	1,215.98
1372 Family Dollar Store, batteries	27.00
1373 KONA Products, grass/pave	195.00
1374 National City Bank, bridge const.	6,362.03
1375 Mt. Vernon Oil & Tire, road fuel	2,761.88
1376 King Bottling Co., bottled water	57.00
1377 Parsons Gas, heating fuel	367.56
1378 Hammons Classic Cars, parts	75.00
1379 Hydraulic Specialists, parts	35.14
1380 Fleet One, road fuel	882.07
1381 IA Walker LLC, rods	159.63
1382 Elmo Greer & Sons, cold mix asphalt	3,457.65
1383 Jerry Smith, road work	320.00
1384 Parsons's Tire, tires	103.96
1385 Mt. Vernon Automotive, parts	456.68
1386 WRVW, recycling ad	60.00
1387 Don Bradley's Garage, repairs	144.96
1388 Rock County Schools, NFR school share	6,657.57
1389 Rock F/C Payroll Fund, retirement	1,321.29
1390 Rock F/C Payroll Fund, payroll	13,837.41
Total March Road Fund Chs.	864,848.28

April 2008	
1391 Mt. Vernon Water Works, water	21.29
1392 Kentucky Utilities, electric	171.06
1393 Alltel, telephone	47.87
1394 Cellular One, cell phones	126.66
1395 Rock F/C Payroll Fund, payroll	10,759.20
1396 National City Bank, bridge const.	6,325.38
1397 JP-Morgan Trust, road garage	1,213.65
1398 Rock F/C Payroll Fund, retirement & CHA-Health	2,385.11
1399 Rock F/C Payroll Fund, payroll	12,763.59
Total April Road Fund Chs.	833,815.17

May 2008	
1400 Carpenter's Bulldozing, PRIDE dump cleanup	422.50
1401 Rock F/C Payroll Fund, CHA health	750.00
1402 Rock F/C Payroll Fund, retirement	1,612.50
1403 Rock F/C Payroll Fund, payroll	11,202.16
1404 Kentucky Utilities, electric	189.37
1405 Mt. Vernon Water, water	21.29
1406 Alltel, telephone	46.65
1407 Cellular One, cell phones	128.03
1408 N&N Construction, bridge const.	6,351.51
1409 JP Morgan Trust, #1 road garage	1,215.68
1410 Rock F/C Payroll Fund, payroll	12,094.50
1411 Rock F/C Payroll Fund, social security	859.24
1412 Bank of New York, KADD Lease	10,801.25
1413 Mary J. French, FEMA appl. agent fee	610.05
Total May Road Fund Chs.	846,484.72

June 2008	
1414 Rock F/C Payroll Fund, CHA Health	750.00
1415 Rock F/C Payroll Fund, payroll	11,806.57
1416 Kentucky Utilities, electric	148.01
1417 Mt. Vernon Water, water	20.77
1418 Alltel, telephone	46.32
1419 Cellular One, cell phones	128.03
1420 BEE Garbage, tire disposal	462.30
1421 JP Morgan Trust, #1 road garage	1,213.51
1422 National City Bank, 98 bridge const.	6,325.68
1423 TK Landfill, disposal	13.80
1424 Van Kenil, PRIDE cleanup	70.32

1425 Rock F/C Payroll Fund, retirement	1,881.78
1426 Rock F/C Payroll Fund, payroll	10,422.02
1427 Elmo Greer & Sons, blackout	242,000.00
1428 Riverton Road, logging	128.90
Total June Road Fund Chs.	8275,188.78

General Fund		
Ch. #	Payroll & Expenses	Amount
July 2008		
37325 Rock Co. FC PR Fund, wages	\$1,971.14	
37328 Jeffrey T. Burdette, office allowance	120.16	
37327 Darrell Doan, fee acct. support	110.00	
37329 Rock. Ambulance Service, sup	3,035.16	
37330 Rock Co. FC Payroll Fund, retirement	749.24	
37330 Rock Co. FC Payroll Fund	1,875.00	
37331 Darrell Doan, Sheriff	718.64	
37332 Division of Surplus Property, Sheriff's office vehicles	22,250.00	
37333 Kentucky Utilities, service	3,992.59	
37334 Alltel, phone service	3,576.84	
37335 Cellular One, phone serv.	163.75	
37336 Justin Davis, election comm.	68.00	
37337 Bustle Auto Sales, Sheriff's office vehicles	5,700.00	
37338 Del Gov't, leasing, payroll	192.42	
37339 Verizon, long distance serv.	128.55	
37340 Jackson Energy, service	219.47	
37341 Earthlink, internet	23.95	
37342 Phillip Doan, Fenencing, dog kennels	1,295.00	
37343 Bank One, #2 boiler payment	281.67	
37344 Vernon Water, library 1/2	11.13	
37345 National City Bank, #3, DES print	182.82	
37346 National City Bank, #5 Fire Truck	629.12	
37347 National City Bank, #7 Bldg. & Fire Equipment	217.47	
37348 Fleet One, fuel/general fund	148.48	
37349 Kentucky Utilities, library 1/2	126.58	
37350 Bustle Bros. Masonry, steps & dumpster enc.	4,203.68	
37351 Rockcastle Co. Sheriff, election comm.	60.00	
37352 Joe C. Bullen, election bann.	31.00	
37353 Norma Hook, leas	66.00	
37354 Armark Uniforms, uniforms	301.69	
37355 Design & Service, office supplies	89.95	
37356 Jack's S&T Hdw., repair	426.82	
37357 Brodhead Water Works, ballpark	84.11	
37358 Christina Trup, reprint.	3.41	
37359 Rockcastle Sheriff Dept., transp. of juveniles	19.68	
37360 Western Water, animal shelter	40.97	
37361 Rock Co. FC PR Act, wages	7,159.73	
37362 R&M Sanitation, A/S trash service	43.40	
37363 James Nichey, clerk's office repair	795.00	
37364 Postmaster, C/E Stamps/2 rolls	74.00	
37365 Sentinal Office Supply, copier service contract	28.16	
37366 KACO Worker's Comp Fund, GR portion 50% prem.	8,000.00	
37367 Jeff Verhulst, bd. of assessment	100.00	
36369 Ky. Emergency Mgmt., KEMA dues	25.00	
36370 Ky. Sheriff's Boys & Girls Ranch/cr. contribution	100.00	
36371 Ky. Assoc. of counties, dues	90.00	
36372 Ky. Conv. Officers Assoc., dues	195.00	
36373 Mt. Vernon Plumbing, supplies	261.36	
37374 State Agency for surplus property furniture	3,780.00	
37375 Kenway Distributing, cleaning supplies	634.73	
37376 Family Dollar Store, custodial supplies	40.00	
37377 Lumber King, courthouse repairs	891.16	
37378 VOID		
37379 KACO All Lines Fund, 50% prem, prop.	35,008.98	
37380 Rockcastle Ambulance Serv., EMS grant	11,582.88	
37381 Kentucky Housing Corp., mortgage payroll	3,328.80	
37382 VOID		
37383 Mt. Vernon Signal, del. tax fuel	2,770.00	
37384 Mt. Vernon Oil & Tire, GF fuel	356.39	
37385 Appliance Service Center, city garbage hauler	50.35	
37386 Mt. Vernon Water, courthouse/annex	822.94	
37387 Rockcastle Vet Clinic, A/S services	579.50	
37388 BEE Garbage, dumpster serv.	349.80	
37389 Rock, Senior Citizens, utility support	200.00	
37390 Family Dollar Store, A/S supplies	18.00	
37391 Radio Shack, A/S telephone	49.98	
37392 Mt. Vernon Automotive, fire dept	162.44	
37393 Rock Co. FC PR Sheriff, wages	14,010.68	
37394 Rock Co. FC PR Sheriff, wages	8,587.63	
37395 Norma Hook, employer SS	1,400.31	
37396 Jeffrey T. Burdette, of allowance	126.16	
Total July General Fund Chs.	170,855.48	
August 2008		
37397 Rock Co. FC PR Fund, CHA Health	2,250.00	
37398 Rock. Ambulance Serv., support	3,035.16	
37399 Rockcastle #11, mapping	4,540.00	
37400 Rock Co. FC PR Fd., retirement employer share	4,604.47	
37401 Alltel, phone service	1,201.92	
37402 Earthlink, internet/2 months	47.90	
37403 Juanita David, election comm.	60.00	
37404 Justin Prewitt, chise. ramp	2,200.00	
37405 Jackson Energy, service	221.74	
37406 Kentucky Utilities, utility	4,011.11	
37407 Kentucky Utilities, library 1/2	165.68	
37408 Cellular One, cell phone serv.	184.41	
37409 Verizon, long distance serv.	144.34	
37410 VOID		
37411 Brodhead Water Works, ballpark	52.80	
37412 Mt. Vernon Water Works, annex	9.89	
37413 Mt. Vernon Water Works, annex	120.59	
37414 Western Water, animal shelter	38.71	
37415 VOID		
37416 VOID		
37417 VOID		

37418 Bob's PC, laptop computer	2,100.00
37419 Anthony E. Cromer, reimb.	87.50
37420 National City Bank, #3 DES print	182.83
37421 National City Bank, #5 Fire Truck	629.08
37422 National City Bank, #7 Bldg. & Fire Equipment	217.47
37423 Bank One, Princ. & Int.	261.83
37424 V&G Office Prod., SO copier	
C/E supplies	877.90
37425 CVOS, office supplies	378.71
37426 W&W Tpk, A/S supplies	287.38
37427 Cumberland Valley RCAD, dues	100.00
37428 Wal Mart, animal shelter	44.80
37429 County Stamp & Engraving, signs	226.50
37430 Stephens Grinnel, annex security	528.00
37431 Northrup-Sanders Co., animal shelter	95.50
37432 Ky. County Judge Exec. Assn., dues	600.00
37433 Phil Core Co., clerk supplies	187.02
37434 Deluxe Business Checks, payroll checks	109.04
37435 Norma Hook, clerk SS employer share	1,400.31
37436 Rock Co. FC Payroll Fund, A/S wage	6,271.48
37437 Rock Co. FC Payroll/Sheriff, wages	6,267.27
37438 Bluegrass KESCO, water treatment	600.00
37439 CVOS, office supplies	128.61
37440 Norma Hook, deeds/elect. comm.	395.50
37441 Darrell Doan, Sheriff, elec. comm.	60.00
37442 Joe C. Bullen, elec. comm.	60.00
37443 Fleet One, fuel general fund</	

Table with 2 columns: Description and Amount. Includes items like 37521 Rock, F/C Payroll Fund, wages 6,784.30 and 37522 Rock, F/C Payroll Fund, wages 7,886.36.

Table with 2 columns: Description and Amount. Includes items like 37621 Anamak Uniforms, annex uniforms 286.01 and 37622 Mt. Vernon Plumbing, supplies 922.95.

Table with 2 columns: Description and Amount. Includes items like 47728 Rock, Co. FC Payroll fund, employer share of retirement 4,829.29 and 37729 Rock, Co. FC Payroll fund, sheriff's office wages 18,818.11.

Table with 2 columns: Description and Amount. Includes items like 37821 Jeffrey Smith, refund due 504.00 and 37822 Tyco/Simplex Grinnel, fire extinguisher service 347.70.

Table with 2 columns: Description and Amount. Includes items like 37528 Rookcastle Ambulance Service, monthly program support 3,005.16 and 37529 Howell Hobbrook, Jr., reimbursement 75.00.

Table with 2 columns: Description and Amount. Includes items like 37630 Singleton & Associates, SO bond, Co. Napier 20.00 and 37631 Parsons Gas, HVAC gas 50.00.

Table with 2 columns: Description and Amount. Includes items like 37736 Holiday Inn, Columbus, Ohio, mapping lodges 501.48 and 37737 Jerry Morgan, senior league "restroom" 800.00.

Table with 2 columns: Description and Amount. Includes items like 37827 Jack's S&T Howe, annex supplies 33.00 and 37828 Family Dollar Store, annex shelter 48.00.

Table with 2 columns: Description and Amount. Includes items like 37530 Alltel, phone service 1,054.23 and 37531 Cellular One, cell phone service 159.69.

Table with 2 columns: Description and Amount. Includes items like 37632 Hilltop Products, mulch for Livingston 34.00 and 37633 Jeffrey T. Burdette, office rental allowance 120.16.

Table with 2 columns: Description and Amount. Includes items like 37740 Cox Hdwe., supplies 25.70 and 37741 CVOS, office supplies 17.81.

Table with 2 columns: Description and Amount. Includes items like 37832 Quill, office supplies 124.02 and 37833 Mt. Vernon King, fuel 262.57.

Table with 2 columns: Description and Amount. Includes items like 37534 Joe C. Bullen, election commission 120.00 and 37535 National City Bank, prin. & int. 182.86.

Table with 2 columns: Description and Amount. Includes items like 37634 Joaquin Davis, election commission 400.00 and 37635 Joaquin Davis, election commission 400.00.

Table with 2 columns: Description and Amount. Includes items like 37745 Justin Prewitt, contract work 2,030.00 and 37746 Appliances Service Center, supplies 75.29.

Table with 2 columns: Description and Amount. Includes items like 37834 Howell Hobbrook, Jr., reimb. 68.52 and 37844 Western Rock, annex shelter 32.11.

Table with 2 columns: Description and Amount. Includes items like 37536 Ham's Auto Sales, EMA vehicle 8,000.00 and 37537 Ky. State Treasurer, dog license shortage 7.50.

Table with 2 columns: Description and Amount. Includes items like 37636 Linda Williams, election officers 15.00 and 37637 Linda Williams, election officers 15.00.

Table with 2 columns: Description and Amount. Includes items like 37748 Livingston Motor, LFD truck repair 406.11 and 37749 Laurell Ridge Landfill, A/S disposal 82.11.

Table with 2 columns: Description and Amount. Includes items like 37845 Earthlink, internet 23.95 and 37846 BEE Garbage, dumpster service 254.80.

Table with 2 columns: Description and Amount. Includes items like 37538 BEE Garbage, dumpster service 300.80 and 37539 Jack's S&T Howe, supplies 103.48.

Table with 2 columns: Description and Amount. Includes items like 37638 Kevin McClure, election officers 120.00 and 37639 Kevin McClure, election officers 120.00.

Table with 2 columns: Description and Amount. Includes items like 37749 Laurell Ridge Landfill, A/S disposal 82.11 and 37750 Don Bradley's Garage, fire dept. rep. 719.15.

Table with 2 columns: Description and Amount. Includes items like 37847 Earthlink, internet 23.95 and 37848 BEE Garbage, dumpster service 254.80.

Table with 2 columns: Description and Amount. Includes items like 37539 Hilltop Products, mulch for Livingston 17.00 and 37540 Lumber King, supplies 393.34.

Table with 2 columns: Description and Amount. Includes items like 37639 Kevin McClure, election officers 120.00 and 37640 Kevin McClure, election officers 120.00.

Table with 2 columns: Description and Amount. Includes items like 37751 Family Dollar, supplies 83.00 and 37752 Map Sync, mapping equipment 6,978.75.

Table with 2 columns: Description and Amount. Includes items like 37849 BEE Garbage, dumpster service 200.00 and 37850 Postmaster, stamps 37.00.

Table with 2 columns: Description and Amount. Includes items like 37541 KACO Workers Comp, 1/2 of 3 ympts 5,714.17 and 37542 Broadhead Water Works, water service 38.28.

Table with 2 columns: Description and Amount. Includes items like 37640 Kevin McClure, election officers 120.00 and 37641 Kevin McClure, election officers 120.00.

Table with 2 columns: Description and Amount. Includes items like 37753 Family Dollar, supplies 83.00 and 37754 Map Sync, mapping equipment 6,978.75.

Table with 2 columns: Description and Amount. Includes items like 37851 Family Dollar, supplies 83.00 and 37852 Map Sync, mapping equipment 6,978.75.

Table with 2 columns: Description and Amount. Includes items like 37543 Joe C. Bullen, election commission 120.00 and 37544 Norma Hook, election commission 120.00.

Table with 2 columns: Description and Amount. Includes items like 37641 Kevin McClure, election officers 120.00 and 37642 Kevin McClure, election officers 120.00.

Table with 2 columns: Description and Amount. Includes items like 37755 Family Dollar, supplies 83.00 and 37756 Map Sync, mapping equipment 6,978.75.

Table with 2 columns: Description and Amount. Includes items like 37853 Family Dollar, supplies 83.00 and 37854 Map Sync, mapping equipment 6,978.75.

Table with 2 columns: Description and Amount. Includes items like '37915 Laurel Ridge Landfill, animal shelter' and '37916 Rock, Co. F/C PR Fund, general fund wages'.

Palmer, 2004

Table with 2 columns: Description and Amount. Includes items like '37918 Norma Houk, social security employer share' and '37919 Mt. Vernon Water Works, 1/2 library'.

March 2004

Table with 2 columns: Description and Amount. Includes items like '37994 Norma Houk, Co. Clerk, emp. share' and '37995 Alltel, phone bills'.

Table with 2 columns: Description and Amount. Includes items like '38001 Kentucky Utilities, 1/2 library' and '38002 Mt. Vernon Water Works, citizenship service'.

April 2004

Table with 2 columns: Description and Amount. Includes items like '38071 Verizon, SO Long Distance' and '38072 Jackson Energy, elec. serv.'.

Table with 2 columns: Description and Amount. Includes items like '38100 Billy Reynolds, office rental allow' and '38101 City Country Waste HOF, table for induction ceremony'.

Table with 2 columns: Description and Amount. Includes items like '38218 Ruby Hanson, elec. officer' and '38219 County Waste HOF, table for induction ceremony'.

June 2004

Table with 2 columns: Description and Amount. Includes items like '38265 Denny's Wrecker Service, towing' and '38266 Norma Houk, social security'.

July 2003

Table with 2 columns: Description and Amount. Includes items like '1 Mt. Vernon Clinic' and '2 Howard Haddix'.

July 2004

Table with 2 columns: Description and Amount. Includes items like '1 Mt. Vernon Clinic' and '2 Howard Haddix'.

26	Mr. Vernon Clinic	574.00
27	Renee Barron	4.70
28	Taylor Produce	374.30
29	Mt. Vernon Water Works	897.93
30	Verizon South	46.92
31	CC Cox & Son, Inc.	208.80
32	Dollar General	836.48
33	Jack's Hardware	58.43
34	Epperson Air Conditioning	275.29
35	Corbin Communications	167.85
36	Kerway Distributors, Inc.	370.33
37	John Parsons, DMD	310.00
38	Rockcastle Co. Hospital	308.64
39	Mid American Specialties	157.44
40	Kentucky Jailers Assoc.	40.00
41	Safeguard	137.38
42	Jennifer Mason	24.70
43	Youngs Pharmacy	613.85
44	Madison Termitte	150.00
45	Alltel	171.03
46	Earthgrains	1,742.79
47	Southern Belle	1,205.44
48	Somerset Food Service	9,245.05
49	Wal Mart Stores Inc.	128.70
50	Appalachian Wireless	15.79
51	Sharon Brown	86.29
52	Town and Country Chevron	286.07
53	Shannon Taylor	45.00
54	Galls, Inc.	346.82
55	KCCD	170.00
Total August Jail Fund Cks.		\$18,988.22
September 2008		
56	Carter's Food Market	399.68
57	Taylor Produce	425.94
58	Mt. Vernon Water Works	928.42
59	Verizon South	76.17
60	CC Cox & Son, Inc.	81.00
61	Cumberland Valley Office	73.14
62	Dollar General	201.50
63	Jack's Hardware	79.18
64	Ky State Treas	940.00
65	Epperson Air Conditioning	215.00
66	Ky Association Of	11,699.67
67	James Miller	470.25
68	John Parsons DMD	444.00
69	Bob Barker Company, Inc.	677.78
70	Rockcastle Hospital	234.40
71	Mt. Vernon Signal	1,545.00
72	Youngs Pharmacy	1,183.05
73	Alltel	284.90
74	Earthgrains	530.80
75	Southern Belle	965.90
76	Somerset Food Service Inc.	7,599.01
77	Wal Mart Stores, Inc.	119.22
78	Appalachian Wireless	19.27
79	Town and Country Chevron	697.29
80	Lumber King	58.55
Total September Jail Fund Cks.		\$29,896.82
October 2008		
81	Mt. Vernon Clinic	477.00
82	Renee Barron	70.63
83	Taylor Produce	185.05
84	Verizon South	12.73
85	CC Cox & Son, Inc.	132.89
86	Dollar General	162.02
87	Ky State Treas	1,222.00
88	William Robinson	70.63
89	James Miller	344.82
90	Kerway Distributors, Inc.	114.76
91	John Parsons, DMD	539.00
92	Rockcastle Hospital	337.20
93	Rockcastle Co. Sheriff	303.35
94	Bustle Brothers Masory	900.00
95	Rissale Ballanger	17.36
96	Youngs Pharmacy	453.75
97	Alltel	31.79
98	Earthgrains	562.16
99	Southern Belle	1,074.20
100	Somerset Food Service, Inc.	7,599.01
101	Hilltop Produce	178.50
102	Appalachian Wireless	13.03
103	Town and Country Chevron	214.45
104	Design & Service Computer	159.00
105	William Lawrence	16.27
106	Ernie Graves	9.75
107	Bocky Mink	14.38
108	Elmer Robbins	21.22
109	Jason Adams	14.38
Total October Jail Fund Cks.		\$15,186.35
November 2008		
110	Mt. Vernon Clinic	252.00
111	Carter's Food Market	166.79
112	Taylor Produce	316.85
113	Verizon South	113.58
114	CC Cox & Son, Inc.	51.89
115	Dollar General	201.50
116	Jack's Hardware	35.55
117	Ky State Treas	282.20
118	Ky Association Of	81.20
119	Timothy Dineen, MD	34.00
120	Corbin Communications	144.90
121	VOID	
122	John Guillot	37.52
123	Hazard Fire & Safety	394.00
124	Young's Pharmacy	1,448.98
125	Alltel	445.50
126	Earthgrains	731.00
127	Southern Belle	854.42
128	Hilltop Produce	248.10
129	Pathology and Cytology	120.00
130	Wal Mart Stores Inc.	322.89
131	Appalachian Wireless	15.99
132	Town & Country Chevron	188.00
133	Lumber King	104.38
134	Kerr Heating & Cooling	114.50
135	John Adams	70.80
136	Suzette Barron	14.61
137	Dorrie Barnett	14.61
Total November Jail Fund Cks.		\$7,892.47
December 2008		
138	Mt. Vernon Clinic	429.00
139	Carter's Food Market	111.84
140	Taylor Produce	680.45
141	CC Cox & Son, Inc.	223.21

142	Appliance Service Center	166.50
143	Dollar General	420.48
144	Epperson Air Conditioning	471.72
145	Timothy Dineen, MD	37.00
146	Rockcastle Hospital	2,947.84
147	Youngs Pharmacy	518.85
148	Earthgrains	750.89
149	Southern Belle	282.42
150	Somerset Food Service	8,981.18
151	Wal Mart Stores, Inc.	566.56
152	Appalachian Wireless	16.03
153	Town & Country Chevron	103.65
154	VOID	
155	Mt. Vernon Auto, Inc.	2.99
156	Rite-Way Services	625.00
157	Osmoak, Inc.	112.50
158	VOID	
159	Turners Promotional	1,362.86
Total December Jail Fund Cks.		\$19,884.27
January 2009		
160	Mt. Vernon Clinic	252.00
161	Taylor Produce	195.15
162	VOID	
163	CC Cox & Son, Inc.	90.32
164	Appliance Service Center	187.60
165	Cumberland Valley Office	105.93
166	Dollar General	185.07
167	Ky State Treas	1,267.00
168	Epperson Air Conditioning	1,006.72
169	VOID	
170	Bob Barker Company, Inc.	355.99
171	Rockcastle Co. Hospital	315.20
172	Sexauer	318.01
173	Kentucky Jailers Assoc.	500.00
174	Youngs Pharmacy	328.45
175	VOID	
176	Earthgrains	407.20
177	Southern Belle	1,032.22
178	Somerset Food Service, Inc.	21,304.84
179	Womens Care Co.	113.00
180	Pathology and Cytology	50.00
181	Wal Mart Stores	268.04
182	Appalachian Wireless	16.03
183	Lumber King	37.32
Total January Jail Fund Cks.		\$23,068.57
February 2009		
184	Mt. Vernon Clinic	87.00
185	Taylor Produce	259.85
186	Verizon South	31.12
187	Mt. Vernon Wholesale Plumbing	158.00
188	Cumberland Valley Office	199.00
189	Dollar General	392.00
190	Ky State Treas	470.00
191	Timothy Dineen, MD	37.00
192	Sexauer	87.13
193	Youngs Pharmacy	362.29
194	Madison Termitte	150.00
195	Alltel	208.12
196	Earthgrains	697.80
197	Southern Belle	1,065.42
198	Somerset Food Service	8,472.79
199	Appalachian Wireless	16.03
200	Town and Country Chevron	194.35
201	William Lawrence	45.29
Total February Jail Fund Cks.		\$12,734.17
March 2009		
202	Mt. Vernon Clinic	130.00
203	Carter's Food Market	143.38
204	Taylor Produce	274.35
205	Bay Garbage	15.00
206	Mt. Vernon Wholesale Plumbing	55.50
207	Dollar General	277.00
208	Jack's Hardware	192.58
209	Ky State Treas	752.00
210	Timothy Dineen, MD	64.00
211	Stephanie Krajca	15.25
212	Vickey Bingham	59.70
213	Stricher's	174.45
214	Youngs Pharmacy	1,033.49
215	Earthgrains	143.20
216	Southern Belle	838.80
217	Wilson & Deal	50.00
218	Somerset-Food Service, Inc.	8,317.73
219	Wal Mart Stores	199.39
220	Town and Country Chevron	80.30
221	VOID	77.50
Total March Jail Fund Cks.		\$13,588.02
April 2009		
222	Mt. Vernon Clinic	363.00
223	Carter's Food Market	52.12
224	Taylor Produce	295.45
225	Verizon South	120.76
226	Appliance Service Center	249.86
227	Cumberland Valley Office	99.95
228	Dollar General	182.00
229	Jack's Hardware	42.19
230	Ky Association Of	3,225.78
231	Smalley Dineen, MD	189.40
232	Corbin Communications	371.25
233	John Parsons, DMD	445.00
234	Bob Barker Company, Inc.	270.00
235	Rockcastle Hospital	537.80
236	Hazard Fire & Safety	1,160.80
237	Youngs Pharmacy	976.50
238	Alltel	569.83
239	Earthgrains	10,873.40
240	Southern Belle	883.20
241	Somerset Food Service	8,067.00
242	Womens Care Co.	67.00
243	Marymont Medical Center	124.00
244	Town and Country Chevron	273.15
245	Allied Communications	1,741.50
246	Williams' French	550.00
247	Diag Radiology of London	40.00
248	Galls, Inc.	216.83
Total April Jail Fund Cks.		\$24,008.90
May 2009		
249	Mt. Vernon Clinic	140.00
250	Carter's Food Market	206.00
251	Taylor Produce	335.80
252	Verizon South	8.27
253	Appliance Service Center	133.83
254	Jack's Hardware	196.73

255	Ky State Treas	689.00
256	Timothy Dineen, MD	219.00
257	Rockcastle Hospital	1,044.76
258	Kentucky Jailers Assoc.	500.00
259	Hazard Fire & Safety	406.00
260	Rissale Ballanger	73.04
261	Rockcastle Ambulance	250.00
262	James M. Stern, MD	932.00
263	Jennifer Mason	23.40
264	Youngs Pharmacy	612.26
265	Earthgrains	923.89
266	Southern Belle	836.98
267	Somerset Food Service	8,256.16
268	Wal Mart Stores, Inc.	574.34
269	Town and Country Chevron	98.00
270	Ernie Graves	49.32
Total May Jail Fund Cks.		\$16,481.58
June 2009		
271	Mt. Vernon Clinic	544.00
272	Verizon South	57.31
273	Appliance Service Center	44.45
274	Ruby Alcorn	20.00
275	Timothy Dineen, MD	32.00
276	Kerway Distributors, Inc.	440.52
277	John Parsons, DMD	459.00
278	Bob Barker Company, Inc.	406.42
279	Rockcastle Hospital	1,654.40
280	Mountain Service Company	745.50
281	Ronnie Barnett	5.60
282	Youngs Pharmacy	827.78
283	Alltel	122.19
284	Earthgrains	473.86
285	Somerset Food Service, Inc.	8,353.21
286	Wal Mart Stores, Inc.	327.57
287	Town and Country Chevron	159.25
Total June Jail Fund Cks.		\$13,612.46
July 2009		
1072	Rock Co. P/R Fund, transfer	13,721.84
1073	National City Bank, princ. & int.	1,626.50
1074	Rock Co. P/R Fund, transfer	8,955.32
1075	Rock Co. P/R Fund, wages	11,901.15
1076	Rock Co. P/R Fund, wages	1,201.40
1077	UK Med Center, medical bill	500.00
Total July Jail Fund Cks.		\$37,906.21
August 2009		
1078	Rock Co. P/R Fund, wages	11,901.15
1079	Rock Co. P/R Fund, CHA and retirement	2,858.75
1080	Rock Co. P/R Fund, wages	13,113.09
1081	National City Bank, princ. & int.	1,626.43
1082	UK Med Center, medical bill	500.00
Total August Jail Fund Cks.		\$29,999.42
September 2009		
1083	Rock Co. P/R Fund, transfer	18,462.98
1084	Rock Co. P/R Fund, CHS and retirement	3,089.73
1085	Rock Co. P/R Fund, wages	14,826.05
1086	National City Bank, princ. & int.	1,622.33
1087	Postmaster, stamps	74.00
1088	Rock Co. P/R Fund, wages	16,474.50
1089	UK Med Center, medical bill	500.00
Total September Jail Fund Cks.		\$57,409.65
October 2009		
1090	Rock Co. P/R Fund, wages	13,850.89
1091	Rock Co. P/R Fund, CHA and retirement	2,508.28
1092	National City Bank, princ. & int.	1,626.25
1093	UK Med Center, medical bill	500.00
1094	Rock Co. P/R Fund, wages	19,236.07
Total October Jail Fund Cks.		\$37,721.49
November 2009		
1095	Rock Co. P/R Fund, CHA and retirement	2,605.56
1096	VOID	
1097	Rock Co. P/R Fund, wages	13,876.97
1098	Rock Co. P/R Fund, wages	19,019.88
1099	Fifth Third Bank, Int. on KADD	38,826.88
1100	National City Bank, princ. & int.	1,622.45
Total November Jail Fund Cks.		\$75,951.74
December 2009		
1101	Rock Co. P/R Fund, transfer	840.62
1102	Rock Co. P/R Fund, wages	13,452.28
1103	Rock Co. P/R Fund, CHA and retirement	2,415.50
1104	UK Med Center, medical bill	500.00
1105	Postmaster, stamps	111.00
1106	Rockcastle Co. Det. Center, debt service	5,000.00
1107	Rockcastle Co. Road Fund, repay transfer	5,000.00
1108	UK Med Center, medical bill	500.00
1109	National City Bank, princ. & int.	1,628.61
1110	Rock Co. P/R Fund, transfer	17,276.09
1111	Rock Co. P/R Fund, transfer	15,746.67
Total December Jail Fund Cks.		\$62,476.77
January 2010		
1112	National City Bank, princ. & int.	1,628.58
1113	Rock Co. P/R Fund, CHA and retirement	2,456.25
1114	Rock Co. P/R Fund, wages	13,027.63
1115	Rock Co. P/R Fund, wages	18,886.03
Total January Jail Fund Cks.		\$35,996.46
February 2010		
1116	Crown Rental, repairs bldg.	133.93
1117	UK Med. Center, medical bill	1,000.00
1118	Rock Co. P/R Fund, wages	12,342.62
1119	Rock Co. P/R Fund, CHA and retirement	3,373.39
1120	Rock Co. P/R Fund, wages	19,344.67
Total February Jail Fund Cks.		\$36,194.61
March 2010		
1121	Rock Co. P/R Fund, wages	14,287.61
1122	Rock Co. P/R Fund, CHA and retirement	2,626.21
1123	UK Med Center, medical bill	500.00
1124	National City Bank, princ. & int.	1,628.10

1125	Rock Co. P/R Fund, wages	20,116.83
1126	Postmaster, stamps	74.00
Total March Jail Fund Cks.		\$59,251.16
April 2010		
1127	Rock Co. P/R Fund, wages	13,448.92
1128	National City Bank, princ. & int.	1,624.84
1129	Rock Co. P/R Fund, CHA and retirement	2,094.60
1130	Rock Co. P/R Fund, wages	16,830.32
1131	UK Med Center, medical bill	500.00
Total April Jail Fund Cks.		\$36,166.69
May 2010		
1132		

Road Fund Payroll

Employee Name	Gross
1 BILLY R. ADAMS	24 checks 18,157.48
2 FRED L. BARRON	8 checks 6,511.18
3 GILBERT CHESNUT	24 checks 21,122.72
4 ROBERT G. CHESNUT	24 checks 28,817.35
7 ORVILLE L. CHILDRESS	25 checks 19,915.38
8 DENTON R. CROWER	24 checks 26,624.83
9 GEORGE W. KIRBY	24 checks 28,184.89
11 DEANIS F. HARLER	24 checks 14,192.78
12 CARLOS D. MCCLINE	28 checks 11,754.48
13 BILLY R. MCKINNEY	12 checks 3,600.00
14 LED L. MINK	24 checks 22,326.15
15 FRED MULLINS JR.	12 checks 3,600.00
16 EVERETT LEE REMER	24 checks 28,839.15
18 BILLY R. SEABER	15 checks 12,182.98
22 GEORGE A. MILLER	24 checks 28,478.13
25 WILLIAM S. DENNY	12 checks 3,600.00
26 DAVID T. GIBBS	12 checks 3,600.00
27 RALPH ALLEN	12 checks 3,600.00
28 EVERETT WISNER	9 checks 6,238.28
29 LEWIS E. COFFEY	7 checks 5,000.00
Grand totals:	28 employees 368 checks 264,209.26

LGEA Fund Payroll

Employee Name	Gross
1 ROBERT L. COX	12 checks 3,000.00
2 MARVIN E. DAVIS	12 checks 3,000.00
3 BILLY DOWELL	12 checks 6,000.00
4 BILLY W. DOWELL	12 checks 3,600.00
5 CHRISTINA L. TRUMP	1 check 641.25
Grand totals:	5 employees 49 checks 16,241.25

CSEPP Fund Payroll

Employee Name	Gross
2 RITA D. MINK	12 checks 18,500.34
3 HOMELL HOLBROOK, JR	24 checks 14,657.34
Grand totals:	2 employees 36 checks 25,158.10

General Fund Payroll

Employee Name	Gross
1 WILLIAM D. REYNOLDS	4 checks 4,000.00
2 JEFFREY T. BURDETTE	8 checks 8,000.00
5 BUZZ CHARLOTTIS	12 checks 64,253.00
7 ANTHONY CROWER	24 checks 29,118.95
8 HARLAN FORTHING	14 checks 13,157.84
9 HARRY J. FRENCH	24 checks 26,682.22
11 ANNA E. MULLINS	2 checks 2,377.28
12 RONNIE W. THOMPSON	24 checks 21,232.58
13 BILLY R. MCKINNEY	12 checks 6,207.22
15 FRED MULLINS JR.	12 checks 6,507.52
16 TERESA VANDANT	12 checks 638.00
17 KATHY ROBINSON	12 checks 3,288.00
18 ANNA MULLINS	2 checks 375.00
19 JAMES E. REMER	24 checks 21,589.51
20 HOMELL HOLBROOK, JR	24 checks 11,848.00
21 JOSEPH B. CLONIZ	24 checks 15,988.00
22 ERNIE J. STIGSBILL	24 checks 15,847.78
25 WILLIAM S. DENNY	12 checks 6,507.52
26 DAVID T. GIBBS	12 checks 6,207.52
27 RALPH E. ALLEN	12 checks 6,507.52
28 WALTER K. JACKSON	22 checks 15,316.00
29 EVA B. MARTIN	6 checks 2,313.00
Grand totals:	22 employees 322 checks 287,335.72

Rockcastle Jail Payroll

Employee Name	Gross
1 ELMER BOBBINS	24 checks 18,699.90
2 RONNIE BARNETT	6 checks 3,251.78
3 PAULA R. BARRON	26 checks 21,198.45
5 JUAN DANIEL ADAMS	26 checks 19,631.34
6 SHARON FAYE BROWN	6 checks 3,205.81
7 JENNIFER NIXON	26 checks 22,843.64
8 MONIE VICKERS	26 checks 16,745.25
9 VICKIE BINGHAM	13 checks 6,878.53
11 CHARLES EARL GARY	27 checks 28,838.98
12 ERNIE D. GRAYES	29 checks 11,198.98
14 DUNNIE R. BARNETT	21 checks 13,334.63
15 STEPHANIE R. KIRKELA	26 checks 15,881.11
16 SCOTTIE McNEERON	22 checks 13,538.33
17 HENRIE HADDIX	26 checks 25,495.00
19 WILLIAM LAWRENCE	25 checks 13,111.36
20 WILLIAM A. MINK	8 checks 4,658.00
22 ROSIE B. BALLINGER	27 checks 18,463.28
24 JAMES MILLEK	13 checks 67,388.84
27 JOHN A. GUILFOIL	35 checks 21,372.85
32 WILMER ROBINSON	28 checks 14,946.90
41 EMMA JEAN COLLETT	12 checks 4,888.00
42 JASON ADAMS	26 checks 16,488.43
44 BERRY MINK	35 checks 16,672.32

45 TERRY S. KIRBY	5 checks 2,541.25
46 BRIAN A. CROWER	3 checks 438.78
47 JUSTIE W. BLAISE	1 check 652.25
Grand totals:	26 employees 493 checks 398,537.47

911 Fund Payroll

Employee Name	Gross
1 BONNIE ROOK	25 checks 23,834.24
5 DAVID BALLS	24 checks 7,176.00
6 RUSSELL W. BARRON	24 checks 17,653.00
7 REBECCA L. SMITH	24 checks 11,258.75
8 CONNIE J. TAYLOR	24 checks 17,759.00
9 CLITILIA J. REMER	24 checks 8,232.75
11 KIMBERLY A. REMER	24 checks 11,348.25
13 KARRA C. DORN	4 checks 1,248.00
15 NURMA G. REAMS	24 checks 19,678.00
16 WILLIAM E. SHUNNEY	3 checks 728.00
17 BRIAN BULLOCK	22 checks 11,531.28
19 ANGELA DAVIS	11 checks 4,882.00
Grand totals:	12 employees 233 checks 134,481.49

Sheriff Department Payroll

Employee Name	Gross
1 EDWARD D. DORN	25 checks 82,871.00
2 ROGER N. PRICE	36 checks 23,731.96
3 JOSEPH M. RUSH	38 checks 21,975.96
4 WILLIAM HARRIS	30 checks 25,537.21
5 JEFFERY R. BRUNNETT	25 checks 11,176.28
6 CONNIE M. BULLEN	24 checks 17,495.58
7 DEPRICK PRICE	21 checks 7,154.25
8 DWIGHT BROWN	3 checks 518.00
9 MATTHEW BRYANT	35 checks 21,035.63
10 BARRY L. ADAMS	38 checks 29,968.22
11 MICHAEL E. PETERS	27 checks 16,935.22
12 WILLIAM A. MINK	17 checks 13,263.94
13 JASON A. KIRBY	12 checks 7,873.32
14 MICHAEL W. BRYANT	1 check 21.00
15 JAMES S. FRANKLIN	1 check 1,289.13
16 RONALD E. BRADLEY	1 check 99.00
188 BARRY ADAMS	5 checks 1,291.65
Grand totals:	17 employees 335 checks 282,331.79

*Email The Signal at
mvsignal@alltel.net*

For all your hometown news.

Subscribe to the

Mt. Vernon Signal

**In County - \$16.75/Yr.
Out-of-County In Ky. \$21.75/Yr.
Out-of-State \$30.00/Yr.
10% Discount to Senior Citizens**

**Mail to:
Mt. Vernon Signal
PO Box 185
Mt. Vernon, KY 40456**

Name _____

Address _____

City _____ State _____ Zip Code _____

New _____ Renewal _____ SUB. # _____



Happy belated 18th anniversary to Wayne and Debbie Price on August 7, 2004. Love - Your Sis Jean.



Happy belated 21st anniversary to Arlos and Martha Proctor on May 28, 2004. Love - Your Sis Jean. P.S. - "Got ya! Arlos & Martha"

Happy 48th Wedding Anniversary
William E. Clifford
I Love You Very Much! Love Always - Ann



Shania Morris, second from left and Brandon Roy, third from left won the Little Miss and Mister Pageant held at the Little World's Fair. Lindsey King, Tiffany Pain and Lauren King crowned the winners. They are all shown with Ronika Vaughn, winner of the Miss Rockcastle County pageant.

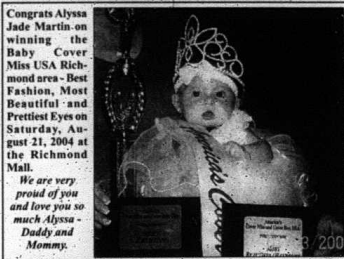

Congrats Alyssa Jade Martin on winning the Baby Cover Miss USA Richmond area - Best Fashion, Most Beautiful and Prettiest Eyes on Saturday, August 21, 2004 at the Richmond Mall. We are very proud of you and love you so much Alyssa - Daddy and Mommy.



Four Generations

Happy belated birthday to: Alta Price, age 87; Martha Proctor, age 55; Sandy Simmons, age 34; William Simmons, age 5; Martha Diane & Nancy Suzanne Simmons, age 19 months. Love Ya - Jean and Ron.

"Mr. & Miss" Bittersweet Festival Pageant

WHERE PERSONALITY IS EQUAL TO BEAUTY
(859)626-8882
kyfestivals@hotmail.com
WWW.KENTUCKYPAGEANTS.COM
!!! YOU COULD BE GOING TO STATE !!!



September 26th
Deadline: September 15th

Library News



Sue Richards, Pam Child, Kathy McKibben & Amanda Bader

School is well underway and we are taking this opportunity to promote the Rockcastle County Public Library and literacy in our community. We are located at 60 Ford Drive in Mt. Vernon, Kentucky. Our telephone number is 606-256-2388, E-mail jsa at replib@mtkrocec.com, our Website is www.rockcastlelibrary.com

for example leaf identification. Several of the students have been to visit the library already to do research on this subject, as well as others. We hope you will continue to do this through out the school year. If there is a particular book that you need and we don't have it, we may be able to get it through interlibrary loan. Don't forget about the free internet resources available, as well as print materials.

Special programming has been implemented for September to introduce the preschoolers to the library. October is Teen Read Week; plans are in the works for it, as well as November in celebration of Children's Book Week! This is the first week without our good assistant Jennifer Alsip. Jennifer has been assisting me in the children's library all summer long. Jennifer has an impeccable work ethic and we will truly miss her. Good luck Jen on your college journey once again. Many of the Rockcastle students have been given special assignments

Come on in to the library and sign up for a free card if you haven't already done so. Story hour is every Tuesday at 1:00 p.m. for preschoolers, if you have any questions about the programming call us Ms. Pam is out and about on the Bookmobile, her schedule is put in the bulletin board section of the Signol, if there are changes that need to be made on the spur of the moment, due to weather conditions or other, she will have this on WRVK, and she is also very good to call her patrons with any changes. Why not make the connection? Connect @ Your Library!



Kathy McKibben and Jennifer Alsip

Cumberland Medical Associates Welcomes Dr. Barry Williams, Pediatrics, and Dr. Shelley Bundy Stanko, Family Practice!



Dr. Barry R. Williams
Dr. Williams received his medical degree from the University of Kentucky College of Medicine. He completed his general pediatrics fellowship and residency at the University of Texas - Houston. Dr. Williams is board eligible in Pediatrics. His professional interests are in general pediatrics.

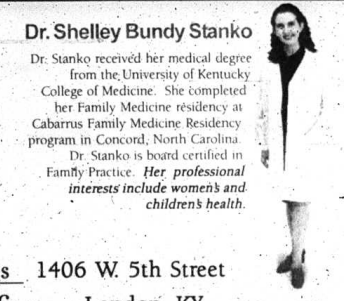

Dr. Shelley Bundy Stanko
Dr. Stanko received her medical degree from the University of Kentucky College of Medicine. She completed her Family Medicine residency at Cabarrus Family Medicine Residency program in Concord, North Carolina. Dr. Stanko is board certified in Family Practice. Her professional interests include women's and children's health.



Cumberland Medical Associates
Lexington Clinic 1406 W. 5th Street
London, KY

To schedule an appointment, please call 864-4137.

Fresh Fire Conference 2004

Pastor Mark Sawyer
Church on the Rock
Berea, KY

Register online at: www.churchontherock.us 859.986-1899

Monday	Tuesday	Wednesday
7:00 PM Ron Phillips	10:00 AM T.F. Tenney	10:00 AM T.F. Tenney
	7:00 PM Ron Phillips	7:00 PM T.F. Tenney

August 30th - September 1st

Central Body Service
275 Richmond Street - Mt. Vernon
Precision Collision - Repair
Quality Work Since 1966
Free Estimates - All Work Guaranteed
606-256-4210

ROCKCASTLE COUNTY BOARD OF EDUCATION FINANCIAL STATEMENT For Year Ending June 30, 2004

<p>This is to certify that the books accounted for on June 30, 2004 for the above stated accounts of the Rockcastle County Board of Education are as stated.</p> <p><i>Ronald Houston</i> CSK 8/25/04 (Signature & Title of Depository Official - Community Trust) (Date)</p> <p>Seen to and subscribed before me this <u>23rd</u> day of August 2004.</p> <p>My commission expires: <u>8-2-05</u></p> <p>Notary Public: <i>Carolyn A. Johnson</i></p> <p><i>Richard L. Bray</i> 8/23/04 (Signature & Title of Depository Official - Citizens Bank) (Date)</p> <p>Seen to and subscribed before me this <u>23rd</u> day of August 2004.</p> <p>My commission expires: <u>08-26-2006</u></p> <p>Notary Public: <i>Richard L. Bray</i></p> <p>This is to certify that all the listed Financial Statements of the Rockcastle County Board of Education are true and accurate.</p> <p><i>Richard L. Bray</i> 8/23/04 Richard L. Bray (Date) Rockcastle County Board of Education Treasurer</p>	<table border="1" style="width: 100%; border-collapse: collapse;"> <tr> <th style="width: 50%;">GENERAL FUND (1)</th> <th style="width: 25%;">ACCOUNT BALANCE</th> <th style="width: 25%;">AMOUNT</th> </tr> <tr> <td colspan="3">ASSETS</td> </tr> <tr> <td>CASH IN BANK</td> <td style="text-align: right;">940,730.47</td> <td></td> </tr> <tr> <td>INVESTMENTS</td> <td style="text-align: right;">5,000,000.00</td> <td></td> </tr> <tr> <td>ACCOUNTS RECEIVABLE</td> <td style="text-align: right;">82,931.88</td> <td></td> </tr> <tr> <td>TOTAL ASSETS</td> <td style="text-align: right;">6,143,261.35</td> <td></td> </tr> <tr> <td colspan="3">LIABILITIES</td> </tr> <tr> <td>ACCOUNTS PAYABLE</td> <td style="text-align: right;">65,211.77</td> <td></td> </tr> <tr> <td>ACCR SALARIES & BENEFIT PAYABLE</td> <td style="text-align: right;">22,792.20</td> <td></td> </tr> <tr> <td>SICK LEAVE LIABILITY</td> <td style="text-align: right;">48,780.63</td> <td></td> </tr> <tr> <td>TOTAL LIABILITIES</td> <td style="text-align: right;">136,784.60</td> <td></td> </tr> <tr> <td>FUND BALANCE</td> <td style="text-align: right;">4,005,476.75</td> <td></td> </tr> <tr> <td>UNRESERVED FUND BALANCE</td> <td style="text-align: right;">4,005,476.75</td> <td></td> </tr> <tr> <td>TOTAL FUND BALANCE FOR FUND 1</td> <td style="text-align: right;">4,005,476.75</td> <td></td> </tr> <tr> <td colspan="3">SPECIAL REVENUE FUND (2)</td> </tr> <tr> <td colspan="3">ASSETS</td> </tr> <tr> <td>CASH IN BANK</td> <td style="text-align: right;">114,060.83</td> <td></td> </tr> <tr> <td>ACCOUNTS RECEIVABLE</td> <td style="text-align: right;">216,163.21</td> <td></td> </tr> <tr> <td>TOTAL ASSETS</td> <td style="text-align: right;">330,224.04</td> <td></td> </tr> <tr> <td colspan="3">LIABILITIES</td> </tr> <tr> <td>ACCOUNTS PAYABLE</td> <td style="text-align: right;">8,930.97</td> <td></td> </tr> <tr> <td>DEFERRED REVENUE</td> <td style="text-align: right;">321,305.97</td> <td></td> </tr> <tr> <td>TOTAL LIABILITIES</td> <td style="text-align: right;">330,224.04</td> <td></td> </tr> <tr> <td>FUND BALANCE</td> <td style="text-align: right;">0.00</td> <td></td> </tr> <tr> <td>RESTRICTED - FUTURE CONSTR FUND'S</td> <td style="text-align: right;">177,139.95</td> <td></td> </tr> <tr> <td>RESTRICTED - SPEC REVENUE - CURRENT</td> <td style="text-align: right;">491,834.45</td> <td></td> </tr> <tr> <td>TOTAL FUND BALANCE FOR FUND 2</td> <td style="text-align: right;">668,974.40</td> <td></td> </tr> <tr> <td colspan="3">FOOD SERVICE FUND (3)</td> </tr> <tr> <td colspan="3">ASSETS</td> </tr> <tr> <td>CASH IN BANK</td> <td style="text-align: right;">167,246.75</td> <td></td> </tr> <tr> <td>ACCOUNTS RECEIVABLE</td> <td style="text-align: right;">2,962.60</td> <td></td> </tr> <tr> <td>INVENTORY FOR CONSUMPTION</td> <td style="text-align: right;">26,619.87</td> <td></td> </tr> <tr> <td>TOTAL ASSETS</td> <td style="text-align: right;">196,789.22</td> <td></td> </tr> <tr> <td colspan="3">LIABILITIES</td> </tr> <tr> <td>ACCOUNTS PAYABLE</td> <td style="text-align: right;">11,026.63</td> <td></td> </tr> <tr> <td>TOTAL LIABILITIES</td> <td style="text-align: right;">11,026.63</td> <td></td> </tr> <tr> <td>FUND BALANCE</td> <td style="text-align: right;">185,762.59</td> <td></td> </tr> <tr> <td>RESERVED FOR INVENTORY</td> <td style="text-align: right;">26,619.87</td> <td></td> </tr> <tr> <td>UNRESERVED FUND BALANCE</td> <td style="text-align: right;">159,142.72</td> <td></td> </tr> <tr> <td>TOTAL FUND BALANCE FOR FUND 3</td> <td style="text-align: right;">186,762.59</td> <td></td> </tr> </table>	GENERAL FUND (1)	ACCOUNT BALANCE	AMOUNT	ASSETS			CASH IN BANK	940,730.47		INVESTMENTS	5,000,000.00		ACCOUNTS RECEIVABLE	82,931.88		TOTAL ASSETS	6,143,261.35		LIABILITIES			ACCOUNTS PAYABLE	65,211.77		ACCR SALARIES & BENEFIT PAYABLE	22,792.20		SICK LEAVE LIABILITY	48,780.63		TOTAL LIABILITIES	136,784.60		FUND BALANCE	4,005,476.75		UNRESERVED FUND BALANCE	4,005,476.75		TOTAL FUND BALANCE FOR FUND 1	4,005,476.75		SPECIAL REVENUE FUND (2)			ASSETS			CASH IN BANK	114,060.83		ACCOUNTS RECEIVABLE	216,163.21		TOTAL ASSETS	330,224.04		LIABILITIES			ACCOUNTS PAYABLE	8,930.97		DEFERRED REVENUE	321,305.97		TOTAL LIABILITIES	330,224.04		FUND BALANCE	0.00		RESTRICTED - FUTURE CONSTR FUND'S	177,139.95		RESTRICTED - SPEC REVENUE - CURRENT	491,834.45		TOTAL FUND BALANCE FOR FUND 2	668,974.40		FOOD SERVICE FUND (3)			ASSETS			CASH IN BANK	167,246.75		ACCOUNTS RECEIVABLE	2,962.60		INVENTORY FOR CONSUMPTION	26,619.87		TOTAL ASSETS	196,789.22		LIABILITIES			ACCOUNTS PAYABLE	11,026.63		TOTAL LIABILITIES	11,026.63		FUND BALANCE	185,762.59		RESERVED FOR INVENTORY	26,619.87		UNRESERVED FUND BALANCE	159,142.72		TOTAL FUND BALANCE FOR FUND 3	186,762.59	
GENERAL FUND (1)	ACCOUNT BALANCE	AMOUNT																																																																																																																							
ASSETS																																																																																																																									
CASH IN BANK	940,730.47																																																																																																																								
INVESTMENTS	5,000,000.00																																																																																																																								
ACCOUNTS RECEIVABLE	82,931.88																																																																																																																								
TOTAL ASSETS	6,143,261.35																																																																																																																								
LIABILITIES																																																																																																																									
ACCOUNTS PAYABLE	65,211.77																																																																																																																								
ACCR SALARIES & BENEFIT PAYABLE	22,792.20																																																																																																																								
SICK LEAVE LIABILITY	48,780.63																																																																																																																								
TOTAL LIABILITIES	136,784.60																																																																																																																								
FUND BALANCE	4,005,476.75																																																																																																																								
UNRESERVED FUND BALANCE	4,005,476.75																																																																																																																								
TOTAL FUND BALANCE FOR FUND 1	4,005,476.75																																																																																																																								
SPECIAL REVENUE FUND (2)																																																																																																																									
ASSETS																																																																																																																									
CASH IN BANK	114,060.83																																																																																																																								
ACCOUNTS RECEIVABLE	216,163.21																																																																																																																								
TOTAL ASSETS	330,224.04																																																																																																																								
LIABILITIES																																																																																																																									
ACCOUNTS PAYABLE	8,930.97																																																																																																																								
DEFERRED REVENUE	321,305.97																																																																																																																								
TOTAL LIABILITIES	330,224.04																																																																																																																								
FUND BALANCE	0.00																																																																																																																								
RESTRICTED - FUTURE CONSTR FUND'S	177,139.95																																																																																																																								
RESTRICTED - SPEC REVENUE - CURRENT	491,834.45																																																																																																																								
TOTAL FUND BALANCE FOR FUND 2	668,974.40																																																																																																																								
FOOD SERVICE FUND (3)																																																																																																																									
ASSETS																																																																																																																									
CASH IN BANK	167,246.75																																																																																																																								
ACCOUNTS RECEIVABLE	2,962.60																																																																																																																								
INVENTORY FOR CONSUMPTION	26,619.87																																																																																																																								
TOTAL ASSETS	196,789.22																																																																																																																								
LIABILITIES																																																																																																																									
ACCOUNTS PAYABLE	11,026.63																																																																																																																								
TOTAL LIABILITIES	11,026.63																																																																																																																								
FUND BALANCE	185,762.59																																																																																																																								
RESERVED FOR INVENTORY	26,619.87																																																																																																																								
UNRESERVED FUND BALANCE	159,142.72																																																																																																																								
TOTAL FUND BALANCE FOR FUND 3	186,762.59																																																																																																																								

ROCKCASTLE COUNTY SCHOOLS
ANNUAL FINANCIAL REPORT FOR FY 2004

GENERAL FUND (1)	BUDGET APPROVED	BY THE BOARD ACTUAL	EXCESS DEFICIT	%
REVENUES				
9999 BEGINNING BALANCE				
TOTAL 9999 BEGINNING BALANCE	2,430,623.97	2,430,623.97	.00	100.00
RECEIPTS				
REVENUE FROM LOCAL SOURCES				
AD VALOREM TAXES				
1111 GENERAL REAL PROPERTY TAX	900,000.00	918,977.10	-18,947.10	101.67
1112 GENERAL FIRE PROPERTY TAX	.00	.00	.00	.00
1113 PAC REAL PROPERTY TAX	145,000.00	211,479.53	-66,479.53	145.00
1114 PAC FIRE PROPERTY TAX	.00	.00	.00	.00
1115 DELINQUENT PROPERTY TAX	.00	49,886.94	-49,886.94	.00
1117 MOTOR VEHICLE TAX	290,000.00	323,648.24	-33,648.24	111.53
TOTAL AD VALOREM TAXES	1,335,000.00	1,609,086.81	-274,086.81	111.47
SALES & USE TAXES				
1121 UTILITIES TAX	820,000.00	870,233.69	-50,233.69	100.01
TOTAL SALES & USE TAXES	820,000.00	870,233.69	-50,233.69	100.01
FEE/CHARGES & INTEREST ON TAXES				
1140 FEE/CHARGES & INTEREST ON TAXES	.00	503.97	-503.97	.00
TOTAL FEE/CHARGES & INTEREST ON TAXES	.00	503.97	-503.97	.00
OTHER TAXES				
1181 OMITTED PROPERTY TAX	.00	4,722.73	-4,722.73	.00
TOTAL OTHER TAXES	.00	4,722.73	-4,722.73	.00
EARNINGS ON INVESTMENTS				
1310 INTEREST INCOME	150,000.00	161,941.60	-11,941.60	107.71
TOTAL EARNINGS ON INVESTMENTS	150,000.00	161,941.60	-11,941.60	107.71
OTHER REVENUE FROM LOCAL SOURCES				
1911 BUILDING RENTAL	.00	653.00	-653.00	.00
1912 BUS RENTAL	.00	.00	.00	.00
1919 OTHER RENTAL INCOME	.00	.00	.00	.00
1928 CONTRIBUTIONS/DONATIONS	.00	280.00	-280.00	.00
1990 REFUND OF PRIOR YR EXPENDITURE	85,000.00	85,813.30	-813.30	100.60
1999 MISCELLANEOUS REVENUE	.00	1,851.94	-1,851.94	.00
1995 LOCAL REC REIMBURSEMENTS	10,000.00	50,356.99	-40,356.99	503.57
TOTAL OTHER REVENUE FROM LOCAL SOURCES	95,000.00	138,425.21	-43,425.21	145.71
TOTAL REVENUE FROM LOCAL SOURCES	2,100,000.00	2,366,293.08	-266,293.08	112.41
REVENUE FROM STATE SOURCES				
STATE PROGRAM				
3111 SEEK PROGRAM	11,911,916.00	11,928,294.00	-16,378.00	100.12
3119 OTHER STATE REVENUE	.00	.00	.00	.00
TOTAL STATE PROGRAM	11,911,916.00	11,928,294.00	-16,378.00	100.12
OTHER STATE FUNDING				
3123 STATE VOCATIONAL SCHOOL	70,000.00	69,872.00	128.00	99.82
3125 BUS DRVS TRAINING REIMS	.00	.00	.00	.00
3126 BUS SALARY REIMS (STATE)	.00	.00	.00	.00
3127 FLEXIBLE SPENDING ACCOUNT	.00	.00	.00	.00
3128 ADULT REIMBURSEMENT	2,000.00	1,717.83	282.17	85.89
TOTAL OTHER STATE FUNDING	72,000.00	67,589.83	4,410.17	93.87
EXPENDITURE REIMBURSEMENTS				
3131 STATE REC REIMBURSEMENT	15,000.00	12,897.99	2,102.03	85.99
TOTAL EXPENDITURE REIMBURSEMENTS	15,000.00	12,897.99	2,102.03	85.99
TOTAL REVENUE FROM STATE SOURCES	11,990,916.00	12,005,481.00	-14,565.00	100.06
REVENUE FROM FEDERAL SOURCES				
UNRESTRICTED DIRECT				
4100 UNRESTRICTED DIRECT FEDERAL	.00	.00	.00	.00
TOTAL UNRESTRICTED DIRECT	.00	.00	.00	.00
THROUGH INTERMEDIATE AGENCIES				
4700 FEDERAL REV TRSU INTERMED AGR	.00	6,487.87	-6,487.87	.00
TOTAL THROUGH INTERMEDIATE AGENCIES	.00	6,487.87	-6,487.87	.00
FEDERAL REIMBURSEMENT				
4810 MEDICAID REIMBURSEMENT	10,000.00	10,909.00	-909.00	109.09
TOTAL FEDERAL REIMBURSEMENT	10,000.00	10,909.00	-909.00	109.09
TOTAL REVENUE FROM FEDERAL SOURCES	10,000.00	21,667.43	-11,667.43	216.67
OTHER RECEIPTS				
INTERFUND TRANSFERS				
5210 FUND TRANSFER	.00	.00	.00	.00
5230 INDIRECT COSTS TRANSFER	.00	.00	.00	.00
TOTAL INTERFUND TRANSFERS	.00	.00	.00	.00
SALE OR COMP FOR LOSS OF ASSETS				
5311 SALE OF LAND & IMPROVEMENTS	.00	.00	.00	.00
5313 LOSS COMP - LAND & IMPROVEMENTS	.00	.00	.00	.00
5331 SALE OF BUILDINGS	.00	.00	.00	.00
5333 LOSS COMP - BUILDINGS	.00	.00	.00	.00
5341 SALE OF EQUIPMENT ETC	5,000.00	2,540.00	2,460.00	50.80
5343 LOSS COMP - EQUIPMENT ETC	.00	.00	.00	.00
TOTAL SALE OR COMP FOR LOSS OF ASSETS	5,000.00	2,540.00	2,460.00	50.80
TOTAL OTHER RECEIPTS	5,000.00	2,540.00	2,460.00	50.80
TOTAL RECEIPTS	14,110,836.00	14,299,793.77	-188,957.77	101.36
TOTAL REVENUES	17,769,137.97	18,036,376.24	-267,238.27	101.50

ROCKCASTLE COUNTY BOARD OF EDUCATION
FINANCIAL STATEMENT
 For Year Ending June 30, 2004

THIS IS TO CERTIFY THAT THE ABOVE ACCOUNT BALANCES ON JUNE 30, 2004 FOR THE ABOVE LISTED ACCOUNTS OF THE ROCKCASTLE COUNTY BOARD OF EDUCATION ARE AS SHOWN.

Richard L. Gray CSK 8/23/04
 (Signature & Title of Depository Official - Citizens Bank) (Date)

Sworn to and subscribed before me this 23rd day of August 2004.

My commission expires: 8-2-05

Notary Public: *Colby A. Johnson*

Richard L. Gray 1/11/04
 (Signature & Title of Depository Official - Citizens Bank) (Date)

Sworn to and subscribed before me this 23rd day of August 2004.

My commission expires: 08-26-2006

Notary Public: *Brida Penner*

THIS IS TO CERTIFY THAT ALL THE LISTED FINANCIAL STATEMENTS OF THE ROCKCASTLE COUNTY BOARD OF EDUCATION ARE TRUE AND ACCURATE.

Richard L. Gray 8/23/04
 Richard L. Gray (Date)
 Rockcastle County Board of Education Treasurer

ROCKCASTLE COUNTY SCHOOLS
ANNUAL FINANCIAL REPORT FOR FY 2004

GENERAL FUND (1)	BUDGET APPROX	IN TO DATE ACTUAL	DIFFERENCE	%
REVENUES				
6999 BEGINNING BALANCE				
TOTAL 6999 BEGINNING BALANCE	3,436,423.97	3,436,423.97	.00	100.00
RECEIPTS				
REVENUES FROM LOCAL SOURCES				
AD VALOREM TAXES				
1111 GENERAL REAL PROPERTY TAX	790,000.00	918,047.15	-11,947.85	117.47
1112 GENERAL PERSONAL PROPERTY TAX	.00	.00	.00	.00
1113 SEC REAL PROPERTY TAX	149,000.00	211,679.83	-64,679.83	142.05
1114 SEC PERSONAL PROPERTY TAX	.00	.00	.00	.00
1115 DELINQUENT PROPERTY TAX	.00	49,804.94	-49,804.94	112.13
1117 MOTOR VEHICLE TAX	290,000.00	323,643.34	-33,643.34	111.23
TOTAL AD VALOREM TAXES	1,339,000.00	1,499,055.85	-159,055.85	113.47
SALES & USE TAXES				
1121 UTILITIES TAX	525,000.00	570,223.47	-45,223.47	109.01
TOTAL SALES & USE TAXES	525,000.00	570,223.47	-45,223.47	109.01
PENALTIES & INTEREST ON TAXES				
1140 PENALTIES & INTEREST ON TAXES	.00	502.97	-502.97	.00
TOTAL PENALTIES & INTEREST ON TAXES	.00	502.97	-502.97	.00
OTHER TAXES				
1191 OMITTED PROPERTY TAX	.00	4,723.73	-4,723.73	.00
TOTAL OTHER TAXES	.00	4,723.73	-4,723.73	.00
EARNINGS ON INVESTMENTS				
1510 INTEREST INCOME	150,000.00	161,961.60	-11,961.60	107.71
TOTAL EARNINGS ON INVESTMENTS	150,000.00	161,961.60	-11,961.60	107.71
OTHER REVENUE FROM LOCAL SOURCES				
1911 BUILDING RENTAL	.00	453.00	-453.00	.00
1912 BUS RENTAL	.00	.00	.00	.00
1913 OTHER RENTAL INCOME	.00	.00	.00	.00
1920 CONTRIBUTIONS/DONATIONS	.00	250.00	-250.00	.00
1980 REPEAL OF PRIOR YR EXPENDITURE	85,000.00	85,513.20	-513.20	100.60
1990 MISCELLANEOUS REVENUE	1,000.00	1,051.94	-51.94	.00
1993 LOCAL MISC REIMBURSEMENTS	10,000.00	50,356.89	-40,356.89	503.57
TOTAL OTHER REVENUE FROM LOCAL SOURCES	95,000.00	138,625.31	-43,625.31	145.71
TOTAL REVENUE FROM LOCAL SOURCES	2,169,000.00	2,364,293.85	-195,293.85	113.41
REVENUE FROM STATE SOURCES				
STATE PROGRAM				
3111 SEEK PROGRAM	11,911,514.00	11,925,254.00	-13,740.00	100.13
3115 OTHER STATE REVENUE	.00	.00	.00	.00
TOTAL STATE PROGRAM	11,911,514.00	11,925,254.00	-13,740.00	100.13
OTHER STATE FUNDING				
3123 STATE VOCATIONAL SCHOOL	70,000.00	65,072.00	4,928.00	96.10
3125 BUS TRAILING GRANT	.00	.00	.00	.00
3126 BUS SALARY TRIM (STATE)	.00	.00	.00	.00
3127 FLEXIBLE FUNDING ACCOUNT	.00	.00	.00	.00
3128 AUDIT REIMBURSEMENT	3,000.00	1,717.83	1,282.17	59.59
TOTAL OTHER STATE FUNDING	73,000.00	67,089.83	5,910.17	93.87
EXPENDITURE REIMBURSEMENTS				
3131 STATE MISC REIMBURSEMENT	15,000.00	12,597.90	2,402.10	83.99
TOTAL EXPENDITURE REIMBURSEMENTS	15,000.00	12,597.90	2,402.10	83.99
TOTAL REVENUE FROM STATE SOURCES	11,999,514.00	12,005,683.60	-6,169.60	100.06
REVENUE FROM FEDERAL SOURCES				
UNRESTRICTED DIRECT				
6100 UNRESTRICTED DIRECT FEDERAL	.00	.00	.00	.00
TOTAL UNRESTRICTED DIRECT	.00	.00	.00	.00
THROUGH INTERMEDIATE AGENCIES				
6700 FEDERAL REV TRSU INTERMED SEC	.00	6,487.87	-6,487.87	.00
TOTAL THROUGH INTERMEDIATE AGENCIES	.00	6,487.87	-6,487.87	.00
FEDERAL REIMBURSEMENT				
6810 MEDICAID REIMBURSEMENT	10,000.00	14,989.85	-4,989.85	149.90
TOTAL FEDERAL REIMBURSEMENT	10,000.00	14,989.85	-4,989.85	149.90
TOTAL REVENUE FROM FEDERAL SOURCES	10,000.00	21,647.42	-11,647.42	216.67
OTHER RECEIPTS				
INTERFUND TRANSFERS				
5210 FUND TRANSFER	.00	.00	.00	.00
5220 INDIRECT COSTS TRANSFER	.00	.00	.00	.00
TOTAL INTERFUND TRANSFERS	.00	.00	.00	.00
SALE OR COMP FOR LOSS OF ASSETS				
5311 SALE OF LAND & IMPROVEMENTS	.00	.00	.00	.00
5312 LOSS COMP - LAND & IMPROVEMENT	.00	.00	.00	.00
5313 SALE OF BUILDINGS	.00	.00	.00	.00
5315 LOSS COMP - BUILDINGS	.00	.00	.00	.00
5341 SALE OF EQUIPMENT ETC	9,000.00	2,340.00	6,660.00	26.00
5343 LOSS COMP - EQUIPMENT ETC	.00	80.00	-80.00	.00
TOTAL SALE OR COMP FOR LOSS OF ASSETS	9,000.00	2,340.00	6,660.00	26.00
TOTAL OTHER RECEIPTS	9,000.00	2,340.00	6,660.00	26.00
TOTAL RECEIPTS	16,116,524.00	16,206,782.77	-90,257.23	100.66
TOTAL REVENUES	17,749,137.97	18,006,276.34	-257,138.37	101.46

66

Table with columns: CAPITAL OUTLAY FUND (310), GENERAL FUND (1), and various sub-funds like 1000 INSTRUCTION, 2100 STUDENT SUPPORT SERVICES, etc. Includes rows for Vendor Name, Amount, and Budget/Actual figures.

BUCKLEUP COUNTY BOARD OF EDUCATION
 VENDOR PURCHASES (AP044)
 FOR JULY, 2002 THRU JUNE, 2006

VENDOR NAME	TOTAL YTD PURCHASES
BOY SCOUTS OF AMERICA	180.00
BOYLE CO. OFFICE SUPPLY, INC.	7,833.33
BRANDPOP LAC.	120.00
BRANDSIS MACHINERY & SUPPLY CO.	350.00
BRANDSON MARBLE	140.37
BRANDSON REYNOLDS	23.04
BRENDA BROWN	100.00
BRENTING HOLLOWAY, INC.	1,124.15
BREYER ASSNS	207.94
BREWSTERFIELD CASUALTY INSURANCE CO.	28,000.01
BRIDGES.COM	1,848.00
BRIDGET JONES	81.00
BRIDGET IDEAS	100.00
BRIDGING THE GAP OF YOU	130.00
BROOKHOLD ELEMENTARY SCHOOL	171.00
BROOKHOLD ELEMENTARY SCHOOL FOOD	6.00
BROOKHOLD WATER WORKS	2,947.30
BUTERNA BUSELL	50.00
BUSKLE DOWN PUBLISHING	277.94
BUSINESSNET	743.00
BULLOCKE BF & SUPPLIER SHOP	70.00
BUREAU OF EDUCATION AND RESEARCH	310.00
BUS & EQUIPMENT SALES	70.43
BUSBY BROTHERS BLOOMSBY	10,383.15
C & T DESIGN AND EQUIPMENT CO, INC.	5,474.67
C C COX & SON	813.67
C NORTH INC	372.00
CALLAWAY COUNTY ETC	228.00
CALLOWAY HOUSE	20.95
CARDEN CHILDREN'S GARDEN EDUCATION	165.00
CARDINAL ICE EQUIPMENT, INC.	103.14
CARLA C PARSONS	433.15
CARLA ROBERTS	300.00
CARLA WILSON	207.00
CARLEN, INC.	94.75
CAROLINA BIOLOGICAL SUPPLY CO.	1,899.87
CAROLINE GRAVES	269.94
CAROLINE CASPENTER	100.00
CAROLINE PROCTOR	135.84
CARRI VARIANT-LOWERY	439.55
CARSON-DELOACH PUBLISHING CO.	221.91
CARTER'S MARKET	37.40
CASH PAINT CONTRACTING	23,436.00
CASSIDIAN BENDERICK	787.00
CASSIS DEBIT	300.00
CATTLE CLEANERS	20.00
CATHIE RIDGEMAN	150.00
CATY BROGT	674.64
CDN-S	343.43
CELLULAR ONE	7,991.03
CERAMICS, ETC.	2,847.43
CHAMPION'S CHOICE	618.00
CHANDRA SEXTON	437.15
CHANDLER L. BETH CO., INC.	1,408.24
CHARLES CLAYTON	17.93
CHARLES HAYTER	5,900.63
CHARLES ROBERTS	325.60
CHARLOTTE K. CAMERON	17.30
CHILDRENT EDUCATION COSP.	1,875.40
CHILDREN OUR COMMON WEALTH VI	400.00
CHRIS FRITH	649.94
CHRIS HENDERSON	897.53
CHRIS WILKINS	415.04
CHRISTOPHER LARKEY	40.00
CHRISTOPHER ROBBINS	500.00
CINDY ELAMINATOR	495.55
CITY OF MT. VERNON	276.00
CLERC	35.00
CLARK COUNTY COMMUNITY EDUCATION	500.00
CLARK PUBLISHING INC	482.00
CLASSROOM DIRECT/EE-PRINT	94.00
CLAY W. DOLLINS	81.20
CLIFFORD COLLINS	39,118.41
CLOIA COLLINS	594.37
CLOWES AND COX, LLC	11,537.64
COLDHORN UNIFORM & BABY SHOP	1,750.80
COLUMBUS SOO	80.00
COMMERCIAL PARTS AND SERVICE	221.91
COMMITTEE FOR CHILDREN	1,910.33
COMMUNITY INTERVENTION	782.04
CONCRETE MATERIALS COMPANY, LLC	35.00
CONDOR'S SERVICE CENTER, INC.	60.00
CONNET SAFETY PRODUCTS	237.25
CONNY WICKERSON	100.00
CONNIE RIDGEMAN	74.00
COOK BROTHERS - ROCKCASTLE	37.60
COOPERATIVE EXTENSION SERVICES	625.00
COPYRITE PRINTING	2,604.54
CORSA COMMUNICATIONS, INC.	1,202.40
CORNELLSON FARM SERVICES, INC.	2,909.11
COSI	275.00
COUNCIL FOR BETTER EDUCATION, INC.	1,359.99
COURTNEY ALEXANDER	94.00
CREST VISUAL	25.00
CTS ROSSAN HILL	10,039.00
CUMBERLAND ELECTRIC SUPPLY CO	9,943.00
CUMBERLAND FALLS RESORT PARK	279.21
CUMBERLAND MEDIA, INC.	50.00
CUMBERLAND REFRIGERATION	374.64
CUMBERLAND RIVER REGIONAL HEA	13,494.00
CUMBERLAND VALLEY DISTRICT HEALTH	125.00
CUMBERLAND WELDERS	602.94
CURTIS/COX ASSOCIATES	145.00
CURTIS COMPANY	44.60
CYNTHIA ROGERS	88.44
D & B SALES	2,105.34
D & B DISTRIBUTING	2,454.84
D & B MARKET CO., INC.	3,464.45
DALL V. WHITAKER	430.00
DANA BULLOCKE	50.00
DANA SIMPSON	309.95
DANVILLE OFFICE EQUIPMENT	44,797.49
DARLENE L. HARTEN	473.17
DARLENE LARKEY	9.60
DARRELL ALLEN	60.00
DATA FUTURES	2,790.00
DAVID L PERKINS	702.00
DAVID PERDOL	520.44
DAVID RIDGEMAN	297.35
DAVID'S TIRE CENTER	423.04
DAVE IEM ST. VERNON	40.19
DC ELEVATOR CO INC	3,153.95
DEANE'S MARIAGE	544.44
DEMOULD OIL COMPANY	133,892.50
DEORAN B. SLAYTON, P.D.	849.20
DELLA COMPUTER CORPORATION	21,240.92
DELTA PRICER	145.00
DELTA EDUCATION INC	708.13
DELTA INC	2,843.30
DEWEES' BODY SHOP	821.20
DEWYNE BRADLEY	100.00
DEWYNE OWENS	83.44
DEWE BLACK	2,264.80

JOURNAL FUND (1)	BUDGET APPROV	YR TO DATE ACTUAL	AVAIL BUDGET	%
4300 SITE IMPROVEMENT				
4300 PURCHASED PROP AND TECH SERV	.00	.00	.00	.00
4400 PURCHASED EQUIPMENT SERVICES	.00	.00	.00	.00
4500 OTHER PURCHASED SERVICES	.00	.00	.00	.00
4700 PROPERTY	.00	.00	.00	.00
TOTAL 4300 SITE IMPROVEMENT	.00	.00	.00	.00
4400 BLDG RENOVATIONS/AD				
4300 PURCHASED PROP AND TECH SERV	.00	.00	.00	.00
4400 PURCHASED PROPERTY SERVICES	.00	.00	.00	.00
4500 OTHER PURCHASED SERVICES	.00	.00	.00	.00
4700 PROPERTY	.00	.00	.00	.00
TOTAL 4400 BLDG RENOVATIONS/AD	.00	.00	.00	.00
5200 FUND TRANSFERS				
9900 OTHER USES OF FUNDS	40,340.00	26,850.00	21,490.00	55.53
TOTAL 5200 FUND TRANSFERS	40,340.00	26,850.00	21,490.00	55.53
TOTAL EXPENDITURES	17,740,137.37	14,008,839.55	3,728,176.82	75.00
TOTAL FOR GENERAL FUND (1)		4,008,416.79	-4,008,416.79	.00
SPECIAL REVENUE FUND (2)				
	BUDGET APPROV	YR TO DATE ACTUAL	AVAIL BUDGET	%
REVENUE				
0999 BEGINNING BALANCE				
TOTAL 0999 BEGINNING BALANCE	-164,444.34	.00	-164,444.34	.00
RECEIPTS				
REVENUE FROM LOCAL SOURCES				
BANKING ON INVESTMENTS				
1510 INTEREST INCOME	.00	3,641.91	-3,641.91	.00
TOTAL BANKING ON INVESTMENTS	.00	3,641.91	-3,641.91	.00
STUDENT ACTIVITIES				
1750 DONATIONS (ACTIVITY FND)	.00	.00	.00	.00
TOTAL STUDENT ACTIVITIES	.00	.00	.00	.00
OTHER REVENUE FROM LOCAL SOURCES				
1925 REIMBURSEMENTS (NON-OVT)	.00	210.55	-210.55	.00
1951 SERVICE TO ST LEO	.00	9,484.23	-9,484.23	.00
1990 REVENUE OF PRIOR YR EXPENDITURE	.00	.00	.00	.00
1990 MISCELLANEOUS REVENUE	.00	448.24	-448.24	.00
TOTAL OTHER REVENUE FROM LOCAL SOURCES	.00	10,314.74	-10,314.74	.00
TOTAL REVENUE FROM LOCAL SOURCES	.00	13,976.65	-13,976.65	.00
REVENUE FROM INTERMEDIATE SOURCES				
RESTRICTED				
2200 RESTRICTED REV - INTERMED INC	.00	.00	.00	.00
2311 TRAINING/PROF DEVELOPMENT	.00	.00	.00	.00
TOTAL RESTRICTED	.00	.00	.00	.00
TOTAL REVENUE FROM INTERMEDIATE SOURCES	.00	.00	.00	.00
REVENUE FROM STATE SOURCES				
RESTRICTED				
2200 RESTRICTED STATE REVENUE	970,453.47	1,009,378.34	-26,921.77	102.75
TOTAL RESTRICTED	970,453.47	1,009,378.34	-26,921.77	102.75
TOTAL REVENUE FROM STATE SOURCES	970,453.47	1,009,378.34	-26,921.77	102.75
REVENUE FROM FEDERAL SOURCES				
RESTRICTED THROUGH THE STATE				
4500 RESTRICTED FED THRU STATE	2,176,651.61	2,460,147.17	-291,495.56	113.29
TOTAL RESTRICTED THROUGH THE STATE	2,176,651.61	2,460,147.17	-291,495.56	113.29
THROUGH INTERMEDIATE AGENCIES				
4700 FEDERAL REV THRU INTERMED INC	48,000.00	50,241.16	-6,241.16	113.00
TOTAL THROUGH INTERMEDIATE AGENCIES	48,000.00	50,241.16	-6,241.16	113.00
TOTAL REVENUE FROM FEDERAL SOURCES	3,224,651.61	3,520,388.33	-297,736.72	113.38
OTHER RECEIPTS				
INTERFUND TRANSFERS				
5210 FUND TRANSFER	40,340.00	26,850.00	21,490.00	55.53
TOTAL INTERFUND TRANSFERS	40,340.00	26,850.00	21,490.00	55.53
TOTAL OTHER RECEIPTS	40,340.00	26,850.00	21,490.00	55.53
TOTAL RECEIPTS	3,285,453.08	3,546,938.33	-317,139.14	109.75
TOTAL REVENUE	3,687,000.72	3,546,938.33	-681,562.30	110.40
EXPENDITURES				
0000 SYSTEM IN USE				
0100 SALARIED PERSONNEL SERVICES	.00	.00	.00	.00
0200 EMPLOYER BENEFITS	.00	.00	.00	.00
TOTAL 0000 SYSTEM IN USE	.00	.00	.00	.00
1000 INSTRUCTION				
0100 SALARIED PERSONNEL SERVICES	3,220,097.31	3,040,476.49	-215,121.10	113.29
0200 EMPLOYER BENEFITS	202,209.19	273,228.86	50,964.00	85.17
0300 PURCHASED PROP AND TECH SERV	77,702.34	126,940.07	49,246.53	163.40
0400 PURCHASED PROPERTY SERVICES	3,170.00	5,893.00	-4,723.00	213.02
0500 OTHER PURCHASED SERVICES	61,694.49	99,710.29	-38,025.89	169.23
0600 SUPPLIES AND MATERIALS	180,135.00	174,070.76	-16,443.87	112.68
0700 PROPERTY	149,564.00	143,029.10	-26,964.00	94.06
0800 MISCELLANEOUS	20,150.82	83,095.64	-23,897.61	178.93
0900 OTHER USES OF FUNDS	1,770.73	1,713.50	63.23	96.44
TOTAL 1000 INSTRUCTION	3,617,319.49	3,816,280.49	-299,931.40	112.87

	BUDGET	ACTUAL	YR TO DATE	AVAIL	USED
	APPROV			BUDGET	
2100 STUDENT SUPPORT SERVICES					
0100 SALARIES PERSONNEL SERVICES	20,100.00	23,035.00		955	61.37
0200 EMPLOYEE BENEFITS	4,150.00	4,074.35		44.67	60.00
0300 PURCHASED PROP AND TECH SERV	400.00	446.35		46.35	161.00
0400 OTHER PURCHASED SERVICES	3,900.00	4,790.13		1,200.23	130.73
0500 SUPPLIES AND MATERIALS	21,000.00	11,720.98		5,330.00	50.70
0700 PROPERTY	7,000.00	3,072.13		3,727.87	50.00
0800 MISCELLANEOUS	2,600.00	1,170.00		200.00	100.00
TOTAL 2100 STUDENT SUPPORT SERVICES	60,050.00	49,760.36		11,958.42	300.00
2200 INSTRUCTIONAL STAFF SUPP SERV					
0100 SALARIES PERSONNEL SERVICES	81,312.74	121,948.77		30,637.03	137.00
0200 EMPLOYEE BENEFITS	16,035.43	14,294.59		1,820.00	89.70
0300 PURCHASED PROP AND TECH SERV	43,224.00	21,150.00		19,450.00	20.50
0400 OTHER PURCHASED SERVICES	800.00	482.62		523.38	217.00
0500 SUPPLIES AND MATERIALS	20,520.43	13,970.76		16,540.87	48.00
0700 PROPERTY	21,120.00	25,178.77		40,000.00	118.17
0800 MISCELLANEOUS	2,500.00	5,891.23		2,000.00	230.00
0900 OTHER USES OF FUNDS	30,393.87	18,331.43		20,000.00	47.75
TOTAL 2200 INSTRUCTIONAL STAFF SUPP SERV	230,101.31	211,642.79		10,310.68	83.00
2500 PLANT OPERATION & MAINTENANCE					
0400 PURCHASED PROPERTY SERVICES	0.00	0.00		0.00	0.00
TOTAL 2500 PLANT OPERATION & MAINTENANCE	0.00	0.00		0.00	0.00
2700 STUDENT TRANSPORTATION					
0100 SALARIES PERSONNEL SERVICES	99,893.00	150,683.85		51,999.00	332.00
0200 EMPLOYEE BENEFITS	13,470.00	14,547.43		1,071.74	107.50
0300 OTHER PURCHASED SERVICES	11,484.00	0.00		13,484.00	1.00
0800 MISCELLANEOUS	10,299.00	3,974.45		704.25	103.10
TOTAL 2700 STUDENT TRANSPORTATION	134,146.00	179,024.73		67,259.04	330.40
2800 CENTRAL OFFICE SUPPORT					
0400 SUPPLIES AND MATERIALS	0.00	445.26		445.26	0.00
0700 PROPERTY	0.00	0.00		0.00	0.00
TOTAL 2800 CENTRAL OFFICE SUPPORT	0.00	445.26		445.26	0.00
3300 COMMUNITY SERVICES					
0100 SALARIES PERSONNEL SERVICES	242,000.16	242,211.89		129.52	100.00
0200 EMPLOYEE BENEFITS	10,003.04	10,209.16		202.10	102.00
0300 PURCHASED PROP AND TECH SERV	1,165.00	727.00		430.00	62.00
0400 OTHER PURCHASED SERVICES	900.00	251.24		244.74	50.25
0500 SUPPLIES AND MATERIALS	3,414.78	8,272.83		1,141.83	47.87
0600 SUPPLIES AND MATERIALS	32,437.18	27,770.93		5,333.54	114.44
0700 PROPERTY	3,223.45	5,024.73		1,803.20	155.94
0800 MISCELLANEOUS	10,324.00	11,938.57		1,514.57	114.67
TOTAL 3300 COMMUNITY SERVICES	309,156.00	314,304.34		7,149.34	102.31
5200 FUND TRANSFERS					
0900 OTHER USES OF FUNDS	0.00	0.00		0.00	0.00
TOTAL 5200 FUND TRANSFERS	0.00	0.00		0.00	0.00
TOTAL EXPENDITURES	9,291,453.08	3,568,592.23		217,139.14	109.75
TOTAL FOR SPECIAL REVENUE FUND (2)	14,444.36			14,444.36	0.00
CAPITAL OUTLAY FUND (310)					
BUDGET			YR TO DATE	AVAIL	USED
APPROV			ACTUAL	BUDGET	USED
REVENUES					
0999 BEGINNING BALANCE	3,814.48	3,814.48		0.00	100.00
TOTAL 0999 BEGINNING BALANCE	3,814.48	3,814.48		0.00	100.00
RECEIPTS					
REVENUE FROM LOCAL SOURCES					
EARNINGS ON INVESTMENTS					
1510 INTEREST INCOME	0.00	0.00		0.00	0.00
TOTAL EARNINGS ON INVESTMENTS	0.00	0.00		0.00	0.00
TOTAL REVENUE FROM LOCAL SOURCES	0.00	0.00		0.00	0.00
REVENUE FROM STATE SOURCES					
RESTRICTED					
3200 RESTRICTED STATE REVENUE	248,500.00	248,500.00		0.00	100.00
TOTAL RESTRICTED	248,500.00	248,500.00		0.00	100.00
TOTAL REVENUE FROM STATE SOURCES	248,500.00	248,500.00		0.00	100.00
TOTAL RECEIPTS	248,500.00	248,500.00		0.00	100.00
TOTAL REVENUES	272,314.48	272,314.48		0.00	100.00
EXPENDITURES					
4500 NEW BUILDING CONSTRUCTION					
0300 PURCHASED PROP AND TECH SERV	0.00	0.00		0.00	0.00
0400 PURCHASED PROPERTY SERVICES	272,314.48	0.00		272,314.48	0.00
0500 OTHER PURCHASED SERVICES	0.00	0.00		0.00	0.00
0700 PROPERTY	0.00	0.00		0.00	0.00
0800 CONTINGENT	0.00	0.00		0.00	0.00
0900 OTHER USES OF FUNDS	0.00	0.00		0.00	0.00
TOTAL 4500 NEW BUILDING CONSTRUCTION	272,314.48	0.00		272,314.48	0.00
4400 BLDG RENOVATIONS/AD	0.00	0.00		0.00	0.00
0400 PURCHASED PROPERTY SERVICES	0.00	0.00		0.00	0.00
TOTAL 4400 BLDG RENOVATIONS/AD	0.00	0.00		0.00	0.00
5100 DEBT SERVICE	0.00	197,216.06		197,216.06	0.00
0900 MISCELLANEOUS	0.00	62,678.00		62,678.00	0.00
0900 OTHER USES OF FUNDS	0.00	0.00		0.00	0.00
TOTAL 5100 DEBT SERVICE	0.00	259,894.06		259,894.06	0.00
5300 FUND TRANSFERS	0.00	0.00		0.00	0.00
0900 OTHER USES OF FUNDS	0.00	0.00		0.00	0.00
TOTAL 5300 FUND TRANSFERS	0.00	0.00		0.00	0.00
TOTAL EXPENDITURES	272,314.48	259,894.06		12,420.42	99.00
TOTAL FOR CAPITAL OUTLAY FUND (310)	0.00	12,420.42		12,420.42	0.00

VENDOR NAME	TOTAL YTD
DESCRIPTION	
0100 LATER	2,004.00
0100 LATER	407.00
0100 LATER	410.00
0100 LATER	417.00
0100 LATER	400.00
0100 LATER	1,523.00
0100 LATER	230.00
0100 LATER	2,005.00
0100 LATER	270.70
0100 LATER	44.00
0100 LATER	1,140.70
0100 LATER	1,100.00
0100 LATER	310.00
0100 LATER	170.00
0100 LATER	810.20
0100 LATER	204.24
0100 LATER	1,017.00
0100 LATER	210.00
0100 LATER	70.00
0100 LATER	30.00
0100 LATER	121.00
0100 LATER	430.00
0100 LATER	30.00
0100 LATER	100.00
0100 LATER	202.00
0100 LATER	1,470.30
0100 LATER	137.00
0100 LATER	910.00
0100 LATER	7.73
0100 LATER	94.34
0100 LATER	200.00
0100 LATER	1,907.64
0100 LATER	44,974.00
0100 LATER	1,843.39
0100 LATER	7,000.00
0100 LATER	340.00
0100 LATER	19,044.00
0100 LATER	30.00
0100 LATER	760.14
0100 LATER	189.00
0100 LATER	370.00
0100 LATER	241.20
0100 LATER	523.50
0100 LATER	1,000.34
0100 LATER	464,709.33
0100 LATER	600.00
0100 LATER	703.04
0100 LATER	230.00
0100 LATER	300.00
0100 LATER	1,201.00
0100 LATER	964.00
0100 LATER	1,193.50
0100 LATER	149.39
0100 LATER	2,203.30
0100 LATER	3,712.93
0100 LATER	850.00
0100 LATER	7,468.30
0100 LATER	8,084.96
0100 LATER	7,004.00
0100 LATER	210.75
0100 LATER	100.00
0100 LATER	70.20
0100 LATER	100.00
0100 LATER	30.74
0100 LATER	2,231.43
0100 LATER	400.70
0100 LATER	102.95
0100 LATER	1,440.44
0100 LATER	430.00
0100 LATER	220.00
0100 LATER	246.11
0100 LATER	744.75
0100 LATER	323.00
0100 LATER	300.00
0100 LATER	2,392.00
0100 LATER	691.60
0100 LATER	27.70
0100 LATER	284.60
0100 LATER	76.00
0100 LATER	150.00
0100 LATER	634.71
0100 LATER	1,041.94
0100 LATER	3,820.21
0100 LATER	1,200.00
0100 LATER	1,911.00
0100 LATER	2,355.00
0100 LATER	644.43
0100 LATER	5,743.68
0100 LATER	399,603.49
0100 LATER	1,430.04
0100 LATER	18,276.04
0100 LATER	3,000.00
0100 LATER	490.87
0100 LATER	60.48
0100 LATER	370.90
0100 LATER	30.20
0100 LATER	2,004.74
0100 LATER	700.14
0100 LATER	180.00
0100 LATER	11,041.94
0100 LATER	2,140.13
0100 LATER	620.52
0100 LATER	1,670.00
0100 LATER	2,500.00
0100 LATER	1,443.00
0100 LATER	1,000.00
0100 LATER	654.69
0100 LATER	30.40
0100 LATER	60.00
0100 LATER	700.70
0100 LATER	210.00
0100 LATER	1,001.33
0100 LATER	30.00
0100 LATER	672.30
0100 LATER	347.50
0100 LATER	2,003.50
0100 LATER	23,990.50
0100 LATER	270.00
0100 LATER	60.00
0100 LATER	50.00
0100 LATER	37.00
0100 LATER	837.00
0100 LATER	5,000.00
0100 LATER	900.00
0100 LATER	100.00
0100 LATER	61.00
0100 LATER	30,707.00
0100 LATER	62.50
0100 LATER	64.00
0100 LATER	90,040.00
0100 LATER	100,000.00
0100 LATER	407.00
0100 LATER	200.00

VENDOR NAME	TOTAL YTD PURCHASES
INSTRUCTIONAL RESOURCES, INC.	27.48
INSTRUCTIONAL RESOURCES ASSOCIATION	448.00
INVENTOR AND ASSOCIATES, INC.	150.00
IOGA MARSH	1,883.94
IRONS ASSOCIATES	139.43
J & L INDUSTRIAL SUPPLY	203.30
J & E	482.33
J. KIM MATTHEWS	900.00
J. W. PERRY	276.15
J. B. STEWART CORPORATION	809.63
J. W. TAYLOR & SON, INC.	2,530.00
JACK L. HARRISON COMPANY	4,610.97
JACK'S HARRISON & APPLIANCE	358.21
JACKSON ENERGY COOPERATIVE	2,713.24
JAMIE COMBS	24,913.09
JAMIE HENDERSON	473.07
JAMIE WHELAN	62.86
JANEY J. SMITH	767.28
JANEY HORTON	397.26
JANICE HAHN	84.72
JANICE & WILLIAM	100.00
JANIS HANCOCK	124.90
JASCO UNIFORM CO.	106.00
JASON & COOPER	173.30
JEN BOOKSTORE	543.13
JEN BOOKSTORE	73.45
JENNIFER FARROW	759.40
JERRY HOLLOWAY	151.26
JERAL S. BYRNE	50.00
JEFF HAYES	1,279.42
JEFF WOODALL TRUCKING	8,159.97
JEFFERSON COUNTY JUNIOR SCHOOL	2,756.00
JENNIFER CHERRY	10.40
JENNIFER A. STROHM	6,800.00
JENNIFER H. WHITE	25.48
JENNIFER MATTHEWS	572.65
JENNIFER MCELRY	327.00
JERRY SMITH	1,323.48
JERRY STEVENS	44.82
JESSICA BARROW	51.30
JESSIE HANAPPY	239.44
JEWAN'S TINT SHOP	447.92
JILL S. POWERS	1,464.14
JIM COMLEY	400.42
JIST PUBLISHING	384.00
JOB TRAINING INC	149.00
JOHN DEERE COMPANY	4,424.25
JOHN HALE	477.24
JOHN R. WILSON COMPANY	470.54
JOHN SHEPHERD	6,800.00
JOHN WILLY & SONS	1,457.20
JOHNNY WATKINS CHRYSLER CENTER	11,353.40
JOHNSON PAPE SUPPLY	484.20
JONES SCHOOL SUPPLY CO., INC.	29.48
JOSEPH ARTH ROOSEVELL	744.40
JOSEPHINE ADAMS	1,240.00
JOYCE LEECH	232.26
JULIE ASHER	37.13
JULIE L. LARK	1,469.45
JULIE WILLIAMS	741.24
JUNIOR LIBRARY BUILD	973.40
JUSTINA DENNEY	140.25
JWP FOOD SERVICE DESIGN & SUPPLY	24.00
K AND M SNACKS	1,697.20
K-LOO INC	2,406.21
K3 RESOURCES	6,800.33
KAAC WORKSHOP	390.00
KAFFE	2,118.00
KARA	25.00
KARE	700.00
KARSO REGISTRATION	55.00
KAPLAN SCHOOL SUPPLY CORPORATION	592.50
KARA DIVISION OF PROFESSIONAL DEV.	1,548.00
KARSO	150.00
KASC	1,446.24
KARSO	400.00
KATTLE INN RESTAURANT	713.17
KATC STRATHEISS SERIES	590.00
KATY PRICE	272.64
KCA	26.00
KCB	75.00
KCTA/LA	300.00
KID, CAREER/TECH. EDUCATION	300.00
KIDP	300.00
KIDCAC/EASTERN KY UNIVERSITY	225.00
KIKC	34,884.98
KIETH GRAVES	153.43
KIETH SIMOLTON	50.00
KELLY G. HOOPER	28.80
KELVIN	129.19
KEM PARRISH	493.51
KEM WORKING	221.23
KEM-TEN ADVERTISING	314.45
KEMMITH D. GILLIAM	124.50
KENTUCKY ASSOCIATION OF SCHOOL	67.00
KENTUCKY AUTISM TRAINING CENTER	576.00
KENTUCKY AUTO PARTS	126.00
KENTUCKY LIBRARY ASSOCIATION	185.00
KENTUCKY OPERA	1,493.00
KENTUCKY READING ASSOCIATION	66.00
KENTUCKY SCHOOL BOARDS ASSOCIATION	15,444.00
KENTUCKY SHARPSBURG FESTIVAL	745.20
KENTUCKY STATE THEATRICAL	9,244.19
KENTUCKY TONER SUPPLIES	880.00
KENTUCKY UTILITIES COMPANY	360,274.73
KENTUCKY VICA ASSOCIATION	1,323.30
KEPAC DISTRIBUTORS	11,983.44
KEY-TEN KENTUCKY NETWORK	387.42
KEVIN SHANLEY	50.00
KEX AMATEUR PRESS	1,310.81
KIM BUTLER	1,247.24
KIMSBRLY FIELDS	974.84
KIMBERLY WOODRUM	375.00
KIMESTIC KING INC.	826.00
KING BOTTLING, INC.	480.00
KING HOWLAND	10.81
KISA	280.00
KIPORON PROTECTION SERVICES	6,577.82
KISA	75.48
KISA INTERNATIONAL	45,446.51
KISA	1,608.00
KISA	150.00
KITC	1,304.00
KITC	183.19
KITTS BUSINESS INC.	954.60
KY ASSOC OF SCHOOL ADMINISTRATORS	1,819.40
KY SCHOOL BOARDS INSURANCE TRUST	900.00
KY SCHOOL PUBLIC RELATIONS ASSOC	900.00
KY-CSP	600.00
KYHNSD	150.00
KYLE HARRIS	100.07
LAUREL HANNAH	443.00
LAWN CARE/LLAND ACADEMIC LEASER	200.00
LANEWOOD	1,972.03

BUDGET APPROVED	ACTUAL	AVAIL. BUDGET	% USED
REVENUES			
4999 BEGINNING BALANCE			
TOTAL 4999 BEGINNING BALANCE	451,434.45	451,434.45	.00
RECEIPTS			
REVENUE FROM LOCAL SOURCES			
AD VALOREM TAXES			
1111 GENERAL REAL PROPERTY TAX	190,370.00	190,370.00	.00
1112 GENERAL NON-PROPERTY TAX	.00	.00	.00
1113 INC ORAL PROPERTY TAX	.00	.00	.00
1114 INC FURS PROPERTY TAX	.00	.00	.00
1115 DELINQUENT PROPERTY TAX	.00	.00	.00
TOTAL AD VALOREM TAXES	190,370.00	190,370.00	.00
OTHER TAXES			
1191 GRANTED PROPERTY TAX	.00	.00	.00
TOTAL OTHER TAXES	.00	.00	.00
SAVINGS ON INVESTMENTS			
1610 INTEREST INCOME	.00	.00	.00
TOTAL SAVINGS ON INVESTMENTS	.00	.00	.00
TOTAL REVENUE FROM LOCAL SOURCES	190,370.00	190,370.00	.00
REVENUE FROM STATE SOURCES			
RESTRICTED			
3260 RESTRICTED STATE REVENUE	533,285.00	533,285.00	.00
TOTAL RESTRICTED	533,285.00	533,285.00	.00
TOTAL REVENUE FROM STATE SOURCES	533,285.00	533,285.00	.00
TOTAL RECEIPTS	723,655.00	723,655.00	.00
TOTAL REVENUE	1,223,097.45	1,223,097.45	.00
EXPENDITURES			
2600 PLANT OPERATION & MANAGEMENT			
8300 OTHER PURCHASED SERVICES	100,000.00	.00	100,000.00
TOTAL 2600 PLANT OPERATION & MANAGEMENT	100,000.00	.00	100,000.00
4500 NEW BUILDING CONSTRUCTION			
8300 PURCHASED PROF AND TECH SERV	.00	10,800.00	-10,800.00
8400 PURCHASED PROPERTY SERVICES	.00	1,163.01	-1,163.01
8400 CONTINGENCY	320,648.34	.00	320,648.34
8900 OTHER USES OF FUNDS	.00	.00	.00
TOTAL 4500 NEW BUILDING CONSTRUCTION	320,648.34	21,963.01	308,685.33
5100 DEBT SERVICE			
8900 MISCELLANEOUS	444,893.11	247,477.04	197,316.07
9000 OTHER USES OF FUNDS	37,734.00	235,041.00	42,476.00
TOTAL 5100 DEBT SERVICE	482,627.11	542,558.04	259,891.07
5200 FUND TRANSFERS			
6900 OTHER USES OF FUNDS	.00	.00	.00
TOTAL 5200 FUND TRANSFERS	.00	.00	.00
TOTAL EXPENDITURES	1,223,097.45	564,532.05	468,576.40
TOTAL FOR BUILDING FUND (999) (330)	.00	668,576.40	-668,576.40
CONSTRUCTION FUND (160)			
REVENUES			
6999 BEGINNING BALANCE			
TOTAL 6999 BEGINNING BALANCE	1,163,832.21	.00	1,163,832.21
RECEIPTS			
REVENUE FROM LOCAL SOURCES			
SAVINGS ON INVESTMENTS			
1610 INTEREST INCOME	-151,339.23	7,654.81	-158,994.03
TOTAL SAVINGS ON INVESTMENTS	-151,339.23	7,654.81	-158,994.03
OTHER REVENUE FROM LOCAL SOURCES			
1990 MISCELLANEOUS REVENUE	-450.00	.00	-450.00
TOTAL OTHER REVENUE FROM LOCAL SOURCES	-450.00	.00	-450.00
TOTAL REVENUE FROM LOCAL SOURCES	-151,789.23	7,654.81	-159,444.03
OTHER RECEIPTS			
BOND PROCEEDS			
5110 BOND PRINCIPAL PROCEEDS	-277,660.00	.00	-277,660.00
TOTAL BOND PROCEEDS	-277,660.00	.00	-277,660.00
INTERFUND TRANSFERS			
5210 FUND TRANSFER	.00	17,500.00	-17,500.00
TOTAL INTERFUND TRANSFERS	.00	17,500.00	-17,500.00
TOTAL OTHER RECEIPTS	-277,660.00	17,500.00	-260,160.00
TOTAL REVENUE	734,442.99	20,154.81	-684,244.93
EXPENDITURES			
4500 NEW BUILDING CONSTRUCTION			
8300 PURCHASED PROF AND TECH SERV	.00	3,993.24	-3,993.24
8400 PURCHASED PROPERTY SERVICES	-324,459.40	.00	-324,459.40
8900 OTHER PURCHASED SERVICES	.00	.00	.00

VENDOR NAME	TOTAL YTD PURCHASES
PARTNERSHIP FOR FAMILY & SUPPORT	7,086.00
PARTNERSHIP FOR TRAINING INITIATIVE	110.00
PAT ALLEN	87.60
PAT BAKER	480.00
PATRICK OBRIEN	567.10
PATRICK PEAR	194.40
PATTY BARRY	77.65
PATTY HINES	64.89
PATTY RENNER	89.40
PAULA H. CONN	41.00
PAULA NIEM	72.64
PAYTON PATTERSON	1,432.45
PCI SPECIAL EDUCATION	2,390.66
PEARL SONDER	100.00
PEARSON LEARNING GROUP	113.47
PERCHONIS CORPORATION	2,342.80
PERSI COLA BOTTLING CO. OF COBLEN	29,378.94
PERFECTION LEARNING CORP.	2,964.34
PERFORMANCE AUTO GLASS INC.	250.00
PERNA BOND	12,443.23
PERMANE HEARING SYSTEM	283.50
PHONIC BAR INC	964.50
PIEMONTE DRAMA SERVICE	135.48
PITNEY BOWES	1,320.00
PITNEY BOWES INC.	445.00
PITSCO	983.23
PIZZA HUT	991.85
PLANK ROAD PUBLISHING, INC.	411.24
PLATO LEARNING, INC	5,800.00
POSITIVE PROMOTIONS	1,283.53
POSTNET	100.00
POYNTON HILL POTtery	139.00
PREMIER SCHOOL AGENCIES	10,929.00
PRENTICE HALL	4,697.83
PRENTICE HALL SCHOOL DIVISION	615.41
PRESIDENTIAL SOLUTION	4,643.19
PRINT AGAIN IMPRINTS	3,747.99
PRO LOOK SPORTS	1,034.75
PROACTIVE SAFETY & SUPPLIES	3,899.50
PROFESSIONAL FINISHING PRODUCTS, INC.	346.76
PROFESSIONAL SYSTEMS, SOFTWARE & PROJECT GRADUATION	8,951.74
PROJECT LEAD THE WAY	704.00
PROJECT WISDOM	6,488.00
PROFFOCK PRESS EDUCATIONAL	314.00
PSYCHOLOGICAL SERVICES OF DANVILLE	524.40
PUBLISHERS QUALITY LITERARY SERVICE	160.00
PULASKI STEEL & SUPPLY	4,025.50
PURCHASE POWER	64.89
PURCHASE POWER	4,833.33
PURVIS UNIVERSITY	4,150.00
QUEST CENTER FOR PROFESSIONAL DEVEL	139.00
QUEST	689.47
R & R ASSOCIATES	39.96
RADIO ENVIRONMENTAL	1,075.00
RADIO EQUIPMENT COMPANY	964.83
RADIO SHACK	292.42
RAINBOW SHOW SUPPLIES	700.00
RALPH BAKER	2,440.49
RALPH POWELL	61.00
READWIK	59.00
REALLY GOOD STUFF	494.49
REBECCA ALBY	30.40
REBECCA BORSING	30.08
REBECCA CAIN	245.12
REBECCA DANKERTY	134.20
REBECCA ELKAY	2,145.47
REBECCA SAYLOR	289.92
REBEKAH NASON	504.70
RECORDED BOOKS, INC.	133.35
REHIND MANDALA ARTS	400.00
REHNER HILL-KNOWN	440.89
RENDIA PUBLICATIONS	812.50
RENAISSANCE LEARNING	2,256.40
RENER GEVISON	449.45
REPUBLIC DIESEL	950.00
RESOURCES FOR EDUCATORS	394.00
RESONA CHILDRES	22.35
RESONA WILLIS	7.55
RICHARD L BRAY	1,739.26
RICHMOND STREET MERCARE	313.82
RICE COMPUTER ENTERPRISES	499.00
RIDGEWAY DISTRIBUTORS	8,465.27
RITA BATES	189.44
RITE AID PHARMACY	1,426.91
RIVERSIDE PUBLISHING CO.	4,794.70
ROBERT L. DRAPER AND ASSOCIATES	1,235.14
ROBERT WITTE REFRIGERATION, INC.	352.81
ROBERT'S BARBER SHOP	5.00
ROBYN PARKERSON	3,370.45
ROCKCASTLE CLINIC/DR. KAREN SAYLOR	59.00
ROCKCASTLE CO. DEVELOPMENT BOARD	1,280.00
ROCKCASTLE COUNTY AREA TECHNOLOGY	83,113.80
ROCKCASTLE COUNTY HIGH SCHOOL	4,276.05
ROCKCASTLE COUNTY MIDDLE SCHOOL	14,153.74
ROCKCASTLE COUNTY SCHOOLS	342.82
ROCKCASTLE COUNTY SHERIFF	51,549.73
ROCKCASTLE DISTRICT SPELLING BEE	40.00
ROCKCASTLE EMBROIDERY	136.00
ROCKCASTLE FARM SUPPLY	373.40
ROCKCASTLE HOSPITAL AND RESPIRATORY	33,487.00
ROCKET AUTO WASH EXPRESS	285.00
ROHM'S FURNACE	215.00
ROSBARD BROWN	1,716.34
ROSBURD ELEMANTARY SCHOOL	494.93
ROSBURD ELEMANTARY SCHOOL FOOD	678.25
ROY REYNOLDS	727.50
ROYCE, TILSON AND STIER, INC.	187.84
R & S EDUCATION	244.15
SABRINA'S HAIR DESIGN	40.00
SADDLEBACK ED. INC.	45.10
SAFE-T PRODUCTS	40.89
SAFELYE AUTOWASHS	270.00
SAFETY-KLEEN	1,315.00
SAN DIEGO 200 EDUCATION	249.00
SANDY HULLEN	466.08
SANDY HULOCK	304.32
SANDY CHERRY	874.00
SARA COOPER	26.00
SARA ROSE	9.60
SARGENT-WELCH/CMCO	4,349.11
SARNO -- ATHL. DEBRA DIXON DOSS	290.00
SARVIN & HERRMAN	157.28
SAVIS & LAY FOOD STORE	5,539.95
SAX ARTS & CRAFTS	1,560.13
SARON PUBLISHING	6,387.72
SCIENTON	117.48
SCIOLOGAT	80.72
SCIOLOGAT BOOK CLUBS, INC.	831.10
SCIOLOGAT CLASSROOM MAGAZINES	87.40
SCIOLOGAT INC	4,644.17
SCIOLOGAT LIBRARY PUBLISHING	86.50
SCHOOL & OFFICE SUPPLIES, INC.	384.66
SCHOOL ANNAL	1,380.00

SUBJECT	BUDGET	YR TO DATE	AVAIL	%
BUDGET	APPROD	ACTUAL	BUDGET	USED
0400 SUPPLIES AND MATERIALS	465,000.00	514,862.17	49,862.17	110.72
0700 PROPERTY	3,790.00	18,315.81	14,583.81	493.52
0800 MISCELLANEOUS		3,493.24	3,146.76	95.05
9400 CONTINGENCY	79,535.43	.00	79,535.43	.00
TOTAL 3100 FOOD SERVICE OPERATION	1,145,469.43	1,138,525.23	7,084.19	99.28
TOTAL EXPENDITURE	1,145,469.43	1,138,525.23	7,084.19	99.28
TOTAL FOR FOOD SERVICE FUND (51)	00	158,142.73	158,142.73	.00

SCHOOL HEALTH ALERT	113.00	TRUMPH LEARNING	1,589.86
SCHOOL SPECIALTY INC.	54,694.41	U.S. GAMES	169.83
SCHULTE GRAPHICS	3,948.85	UN COLLAGE OF AGRICULTURE	312.00
SCIENCE KIT BORDAL LABORATORIES	443.00	UN SHOWS MEDICINE	1,500.00
SCOTT, FOREMAN AND CO.	2,909.00	UNCLE CHARLIE'S MEATS	36,489.48
SCOTT-GROSS CO., INC	481.20	UNITED PARCEL SERVICE	20.85
SEE REGISTRATIONS	1,815.00	UNITED STATES POSTAL SERVICE	1,200.00
SEE	165.00	UNIVERSAL FIDE ZONE	4,994.30
SEE/EC EDUCATIONAL COOPERATIVE	625.00	UPPER CUMBERLAND COUNSELLING ASSOCI.	411.75
SEAN OLSON SHOP	7,809.14	UPPER CUMBERLAND SPECIAL EDUCATION	983.00
SERENITY NAMES	80.00	US BANK OPERATIONS CENTER	317,743.17
SEY TRAVEL PUBLICATIONS	119.90	USA BLUE BOOK	58.72
SHANE SHOEMAKER	150.10	VANHOOK ARCHITECTURAL SERVICES	10,800.00
SHARON DAWY STALLSWORTH	50.00	VENTURE GIS, INC.	40.00
SHERIA ROBERT	241.13	VICKI BILLER	934.00
SHERIA JOHNSON	62.40	VICKI CHASTEN	339.52
SHERIA McPHERSON	408.19	VICKI SCHEFFLER	31.26
SHENNA BRADLEY	437.45	VICKY ANGLIN	40.22
SHERWOOD'S EXCAVATING	5,800.00	VINEHEAD VIDEO PRODUCTIONS	400.00
SHERWIN CROOK	620.00	VINCO MANUFACTURING CORPORATION	9,461.84
SHERWIN WILLIAMS	1,129.89	VIRGINIA DART	23.40
SHERWIN-WILLIAMS	3,923.46	VITAL NETWORK SERVICES, L.L.C.	550.00
SHIRT GALLERY	1,716.72	W.T. COX SUBSCRIPTIONS, INC.	921.43
SHONDA KING	26.75	WALL BENT	17,351.99
SHOWNER'S INC	29.00	WALL MOUNTAIN CO.	133.75
SHORN FARMS	20.00	WANDA CARROLL	100.00
SHORE PLUS	104.00	WANDA PROCTOR	80.00
SILVER BURDETT GINN	5,731.44	WARTER WOODWORKING	54.75
SILVER STRONG AND ASSOCIATES	3,272.25	WAYNE READER	2,109.79
SIMILES GREENFIELD	5,388.20	WENDY'S INC.	200.88
SINGING HILLS INN	10,403.00	WENGER CORPORATION	1,942.00
SINGLETON AND ASSOCIATES, INC.	467.92	WEST MUSIC	1,391.90
SMILE MAKERS	24.74	WESTROCK COUNSELING & CONSULTING	1,050.00
SOCIAL STUDIES SCHOOL SERVICE	315.84	WESTERN PSYCHOLOGICAL SERVICES	19.88
SOFTWARE TECHNOLOGY, INC.	5,185.40	WESTERN ROCKCASTLE COUNTY	3,859.41
SOMERSET FOOD SERVICE INC	14,715.14	WHITE AND ASSOCIATES	13,050.00
SOMERSET STEEL INC.	1,857.65	WISNER EDUCATIONAL, INC.	159.45
SOUTH CENTRAL FOOD SERVICE AGEN	147.00	WILDIS GENERAL STORE & POST OFFICE	74.00
SOUTHWEST/SOUTHWESTRAL BD. COOP.	15,696.50	WILLIAM J PARSONS	194.22
SOUTHWESTERN NATIONAL SUPPLY CO.	5,544.18	WILLIAM ROSE	3,950.00
SOUTHERN DAIRY CO INC	92,613.39	WILLIAMTIN FRENCH	23.48
SOUTHERN IMPORTERS	177.30	WILSON A DEAL COME SERVICE	912.75
SOUTHERN REGIONAL EDUCATION BOARD	3,040.00	WILSON LANGUAGE TRAINING	494.10
SOUTHERN SEALING & STRIPING CO INC.	2,450.00	WOODCRAFTERS	39.94
SOUTHERN STATES INSURANCE GROUP INC	19,834.44	XEROX CORPORATION	342.70
SOUTHWEST ELECTRIC & LIGHTING	524.26	YOUNG'S	112.04
SPC PRODUCTS, INC	480.00	YOUNG LIGHT	35.00
SPORTING INTERNATIONAL	1,046.23	ZANDELL MARYT	
SPORTSFIELDS	282.50		
SQUALLS PUFFERTERS	700.00		
SUN/MCCAM-HILL	9,566.20		
STACY MURRAY	64.85		
STAFF DEVELOPMENT FOR EDUCATORS	3,950.00		
STANLEY STEINER	890.00		
STECK-VAUGHN	337.44		
STECK-VAUGHN COMPANY	135.91		
STEERMAN DELON	494.10		
STEPHANIE DANIEL	557.55		
STEPHANIE HARMON	246.45		
STEPHEN LOG	638.40		
STEVE BARLOW VAN EQUIPMENT	301.89		
STUDIES WEEKLY	44.50		
STUMPS	407.77		
STUFF	3,864.48		
SUBSCRIPTION SERVICES OF AMERICA	722.04		
SUNWAY SANDWICHES & SALADS	2,274.54		
SUE BOWE	2,223.44		
SULLIVAN ELECTRIC GROUP INC.	8,843.81		
SUNBELT TIRE SERVICE INC.	3,227.00		
SUNBIT ELEMENTARY	310.38		
SUNDADE PUBLISHING	2,440.17		
SUNSHINE PROMOTIONS	475.00		
SUPER DRIVER INC.	2,194.40		
SUSAN BORTON	450.47		
SUZAN FENTON	304.44		
SUZANNE TRACKER	159.82		
TADDEI	44.88		
TARITRA SAYLOR	2,154.16		
TANMY MILLER	846.75		
TANNY STEVENS	757.49		
TAUSHA BRYANT	721.00		
TAYLOR PRODUCE INC.	14,080.25		
TEACHER CREDIT MATERIALS	853.20		
TEACHER'S DISCOVERY	1,829.28		
TEACHER'S EXPRESS	1,056.47		
TEACHER'S VIDEO CO.	1,630.93		
TECH LINK	207.89		
TERRES E. DANBERGHTY	207.89		
TERRY W PARKY	2,056.70		
THE BAND SHOPPE	513.95		
THE CENTER FOR RURAL DEVELOPMENT	4,185.73		
THE PARTHANS COMPANY	20,590.11		
THE EDUCATION PEOPLE INC.	214.81		
THE R W WILSON COMPANY	329.00		
THE ROCKMAN SIBNEY INC	33.76		
THE LIGHTHOUSE	1,486.00		
THE PALMER TRUCKER	1,800.40		
THE TANK INSTITUTE	3,367.00		
THE PSYCHOLOGICAL CORP.	5,496.24		
THE THROUGHBRED CENTER	100.00		
THE VALUATION ADVISORY GROUP, INC.	1,037.90		
THEATRE IV	1,280.00		
THEATRO	179.45		
THINK LINK LEARNING	1,054.00		
THOMPSON LEARNING	873.26		
THOMPSON LEARNING TOOLS	569.85		
TIN'S REFRIGERATION	5,846.72		
TIN MEDIA GROUP	439.88		
TODAVINE ENTERPRISES	1,820.00		
TOM LARNEY	50.00		
TOM SEXTON & ASSOCIATES, INC.	669.00		
TOM SIVONS PRODUCTIONS	37.00		
TOMMY LARNEY	187.00		
TOTAL FILTRATION SERVICES, INC.	9,469.01		
TOWN AND COUNTRY CHEVRO	50.00		
TRACY BARROW	78.00		
TRACY LEWIS	60.16		
TRAVELER TOOL CO.	96.92		
TRAYCO INC	1,898.40		
TRUCKERS AT UNEMPLOYMENT INS FUND	28,476.03		
TRUST CLARK	747.75		
TRU-STATE AUDIO VISUAL CO.	254.50		
TRU-STATE VISUAL PRODUCTS, INC.	290.00		

TOTAL YTD PURCHASES - \$4,394,899.10

Rockcastle County Board of Education
 Period: July 2003 through June 2004

Month	Gross Wages Paid	#EMPLOYEES
JULY	\$282,660.07	199
AUGUST	\$251,277.17	150
SEPTEMBER	\$1,190,757.28	591
OCTOBER	\$1,243,661.88	598
NOVEMBER	\$1,245,268.42	603
DECEMBER	\$1,228,419.80	609
JANUARY	\$1,202,497.42	603
FEBRUARY	\$1,202,977.78	606
MARCH	\$1,216,975.00	606
APRIL	\$1,241,581.93	608
MAY	\$1,217,351.43	605
JUNE	\$3,071,631.81	607
TOTALS	\$14,572,377.28	

CLIFFORD (606) 256-2535
Collins
 Septic Tanks & D-Boxes
 "We Make 'um and Install 'um"
 For your convenience and customer needs, we now make concrete
 CATTLE CROSSINGS & WATER TROUGH
 Call today for more information!