

Mount Vernon Signal

Serving Rockcastle County Since 1887

Mount Vernon, Kentucky 40456 - (606) 256-2244

Volume 122 • Number 42

.50 per copy - Thursday, August 30, 2007



Above, members of the Mt. Vernon Fire and Rescue Squad and the Rockcastle Ambulance are shown working at a fever pitch Friday afternoon to free three victims of a car wreck and administer aid to another one. Four people were hurt in the three vehicle accident, apparently caused by a Somerset man, who has been arrested. In the photo from left are: rescue workers, Jason Hansel, Richard Dean, Becky Griffin, Jamie McClure, John Butler and Jackie Weaver. At right, EMTs Dana Carter and Steve Griffin help 36-year-old Heather Kennedy of Somerset onto the stretcher for transportation to the Rockcastle Hospital. Also in the photo, at left, is Josh Thompson and, at right, Mt. Vernon Fire Chief, Garry Hansel. Two of the three victims in the vehicle in the top photo were flown to the University of Kentucky Medical Center.



Photos By: Richard Anderkin

Somerset man arrested after Friday wreck

By: Richard Anderkin
A Somerset man faces four felonies and two class A misdemeanors after a Friday afternoon wreck that sent four people to the hospital.

According to Kentucky State Trooper Tommy Cromer, William Adkins, 33, of Providence Road, Somerset, caused a three vehicle accident around 4 p.m. Friday, when he lost control of his Mazda Protege on the Hwy. 461 bypass near McDonald's Restaurant as he traveled north toward I-75.

Cromer said Adkins crossed

the center line and then the fast lane of the south bound lanes of the bypass, clipping a Dodge pickup driven by a Berea man and then going sideways into a van driven by a Somerset woman.

The van and Adkins' vehicle both came to rest next to the guard rail after the impact and Adkins and his son and step son had to be extricated from the vehicle by rescue workers.

The trooper said he charged Adkins with two counts of first

(Cont. to A16)

Eubank man arrested for stalking near PJ's Day Care

Last Saturday, Rockcastle Deputy Sheriff Ronnie Bradley, Jr., arrested a Pulaski County man on an arrest warrant from Rockcastle District Court.

Jackie D. Fletcher, 51, a white male, was charged with first degree stalking and lodged in the Rockcastle County Detention Center, according to Sheriff Mike Peters.

According to the arrest citation, Fletcher is accused of stalking a high school student near P.J.'s Day Care Center on Freedom School Road, in Mt.

Vernon on more than one occasion.

According to a criminal complaint filed by Deputy Sheriff John Guilfoil, he and other investigators have seen Fletcher blowing kisses at the student and trying to get her into his car.

Fletcher was released on a \$750 cash bond with the condition he wear an ankle monitor, have no contact with the high school student or her family and have no firearms in his possession until his next court appearance on September 10th.

Arrested on Saturday Brodhead Police officer resigns after eight months

After only eight months on the job, Brodhead police officer John Bellamy has resigned.

City Clerk Becky Bussell said Bellamy's last day on the job was last Tuesday.

Bellamy, who has served as police officer for the city since December 29th of last year, was the subject of a 90 minute closed session of the council on August 6th, after which he was told that he must work night

shifts. Mayor Walter Cash said Monday that councilman Larry Taylor had also taken over the police chief's schedule.

Bussell said Bellamy's letter of resignation stated he was taking a job as a police officer with a private company in Iraq, but Bussell said she thought he was relocating his family to somewhere in Georgia.

(Cont. to A16)

Entertainment at Livingston Market added

Annual Homecoming at Livingston begins Friday

The annual Livingston Labor Day Homecoming begins Friday night, August 31st and, this year, events will be spread through town.

In addition to the regular

events, Opal and David Wilder, new owners of Livingston Market on the north end of town, will be joining the celebration with events scheduled all three nights.

The theme of the homecoming is "The American Flag" and the first event on Friday night will be Bro. Alan Hensley, pastor of Pine Hill Holiness Church singing at 6 p.m. at

Livingston Market. Besides the gospel singing, scheduled by the homecoming committee, the Sand Mt. Blue Grass Band will be playing at 7 p.m.; Friends of Blue Grass at 8 p.m. and Victory Zion at 9 p.m. at Livingston Market, giving those attending the homecoming a variety of entertainment to choose from.

Livingston Market will begin serving breakfast at 7 a.m. on Saturday and the homecoming committee will be serving a pancake breakfast in the homecoming committee room from 8 to 10 a.m. There will be pancakes, bacon, sausage, coffee, juice and milk, all you can eat, for \$5.

At 8 a.m. at Livingston Market, registration will be held for the horseshoe pitching contest

(Cont. to A16)

In sexual abuse case

Local woman receives ten years for violating probation

According to a news release from Commonwealth Attorney Eddy F. Montgomery, a Rockcastle County woman

will go to prison for a long time as the result of a probation violation.

Assistant Commonwealth

Attorney Jeremy Bartley said that Mary Beth Spoonamore, 25, of Old U.S. 25, Mt. Vernon was sentenced to ten years in prison Friday by Circuit Judge David Tapp.

Spoonamore was originally indicted, along with James Bretz, 39, also of Mt. Vernon,

(Cont. to A14)

RTEC receives top state award for transportation

Kentucky Transportation Cabinet Office of Transportation Delivery (OTD) and Kentucky Public Transit Association (KPTA) held their bi-annual public transit conference at the Hyatt Regency Hotel and Lexington Convention Center, last week.

The conference opened with the KPTA Roadeo where transit drivers would compete with other drivers across the State.

The competition included a written test, vehicle inspections and driving the obstacle road course. Taking first place in the competition was Lola Swinney of RTEC in Mount Vernon. Bobby Lawson of RTEC in Pineville placed second in the Roadeo and Steve Weakley, Louisville Red Cross placed third. Swinney will represent

(Cont. to A16)



Mary Beth Spoonamore

ASPI receives \$95,500 grant for work on renewable energy sources

Appalachia - Science in the Public Interest (ASPI) of Mt Vernon has been awarded a \$95,500 USDA Rural Development Rural Business Enterprise Grant to train installers of solar thermal and photovoltaic systems, do energy audits for small businesses, including farming operations, and many other projects.

The money will also be used by ASPI to sponsor the Fifth Fuel Conference for statewide energy producers and users, and to participate in the development of the KY 25 X '25 road map with the goal of obtaining 25% of state's energy from clean, renewable sources by the year 2025.

A check presentation was

held last Wednesday at the ASPI offices in Mt Vernon.

Those in attendance included, Kenneth Slone, state director of the USDA Rural Development; Scott Maus, Jeff Jones, Vernon Brown, Doug Moore, and Tom Partin of the USDA Rural Development;

(Cont. to A14)



Shirley Cummins, Director of RTEC, was presented with the State's Award for Outstanding Overall Transportation. In the above photo (left to right) is Paula Cissell, Project Manager, Shirley Cummins of RTEC and Vickie S. Bourne, Executive Director of the Kentucky Transportation Cabinet Office of Transportation Delivery.



On hand for a check presentation to ASPI last week for \$95,500 from the United States Department of Agricultural were from left: Donna McClure, U.S. Senator Mitch McConnell's Field Rep., Rockcastle Judge-Executive Buzz Carloftis, Holly Hopkins, U.S. Senator Jim Bunning's Field Rep., Kenneth Slone, Ky. State Director of the USDA Rural Development, Terrie Curd, ASPI Board President, Andy McDonald, Coordinator of the Kentucky Solar Partnership (a project of ASPI), Deborah Bledsoe, Executive Director of ASPI and Tony Moreno, President of RE Strategies.

Rockcastle Memories

By David J. Griffin

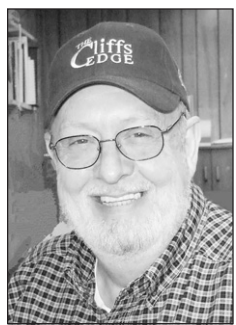

Okay, I admit it. I was a thief – but dad-gum-it, it was fun.

As teenagers, we just didn't consider stealing watermelons a crime; we just thought of it as a silly prank. It takes looking back on the adventure from a considerable distance to realize that it was actually a crime – one for which we could have been seriously punished.

The night I am referring to occurred when I was sixteen years old and had just begun to drive. Several of my friends and I were sitting on the side of the street in Mt. Vernon when we noticed a large semi hauling a load of watermelons down Richmond Street toward Renfro Valley. (Remember, there was no interstate at this time.)

Someone said, "Why don't we head off the truck on Greenfish Hill!" So, we did. We piled into my car and raced toward Renfro Valley to beat the truck to the mile-long hill on the other side of the valley.

We gathered speed to the top of the hill and parked. The guys and I jumped out of the car and ran back down the hill to hide in a ditch beside the road. Our plan was to meet the truck filled with the melons before it reached the half-way point up the rise.

When it did, a couple of guys jumped onto the back of the trailer and began to toss off watermelons to those of us run-

ning on the road behind the truck. We carefully laid them on the side of the road and came back for more.

Keep in mind that the truck probably contained several hundred melons, and we only took what we could put in the trunk of my '58 Chevy. The total number of melons most likely numbered a dozen or less.

As soon as we thought we had enough, the guys jumped back onto the highway, and we watched the semi creep on to the top of the hill toward Berea. We immediately hiked to my car and drove back down the hill to retrieve our "bounty." We carefully filled my trunk and headed back to Mt. Vernon to show our prizes to our friends (and girlfriends) waiting on Main Street.

Someone suggested that we share our wealth with any teenager in town that night. In order to do so, we went into the Dinner Bell Restaurant and borrowed a large knife to slice the melons. Before long, teens up and down the street were consuming the ripe, sweet melons and were coming back for more.

In our minds, we were heroes because we shared our prize with anyone who wanted a sample. We laughed for days afterward as we remembered

(Cont. to A4)

Points East

By Ike Adams

I am looking for someone with either an incredible memory or lots of time on their hands to help me track down the lyrics of a couple of songs that I can't find on the internet.

I have found reasonable fac-similes of a couple but I can't find anything that comes close to the versions that my Mom used to sing to my brothers, cousins and me.

The first one is called Pretty Polly. I know a verse or two but the entire song contains many. I'm guessing that Mom knew about fifteen. Knoxville Girl was also one of her favorites and it must have contained at least 25 verses. Another old favorite was called Preacher and the Bear and Mom's version went on for a spell.

It's easy enough to find some of the lyrics because all three songs were recorded by one or more musicians for radio and phonograph play but they were all three so long that it was impossible to get all the words on one record. The artists sort of selected their favorite high-lights and sung until they ran out of space.

When Mom did her renditions it was more like story time at the library than what one might call a "singing".

There are two reasons as to why I am so interested in finding the entire songs. The first one has to do with my grandsons, two of whom will actually sit and listen to me play guitar and the third one, who will be two in September, already has the potential to be a guitar player. I'd simply like to pass along some heritage to the kids if I can sneak around and sing to them.

Neither of their Moms will take kindly to them being exposed to the stories of violence documented in Pretty Polly and Knoxville Girl but so far nobody in my family has killed anybody and the old songs don't seem to have had any

negative effects on the adults we grew up to be.

The second reason I want these lyrics is to exercise my brain. I want to see if I can memorize all three songs and be able to sing them without looking at the words on paper.

When Mom used to sing we were at least as impressed with her ability to remember all the words as we were with her musical ability.

She had also committed many poems to memory and to this day she is the only person I have ever known who could recite Longfellow's epic Song of Hiawatha in its entirety. Her pronunciation of some of the Native American language may not have been accurate but I don't recall anyone ever challenging her on it.

I will, however, be content to get through the three songs I've mentioned here if someone knows where I can find all the original lyrics and I'm not talking about Teddy and Doyle Wilburn's version of Knoxville Girl, which is scarcely more than a preview of the real thing.

And I just thought of another one. There's also a much longer version of Tennessee Stud than anybody has ever taken the time to record on any audio device with which I am familiar. I've heard Doc Watson's rendition but I know he left out several verses that Mom knew.

Anyway, I have been advised that working on memorization is a good way to stave off Alzheimer's which I can't pronounce and refer to as "old timers disease." I can't think of a more enjoyable way to do this than relearning some of the old songs that my Mom used to sing.

Snail mail me the lyrics, or email them, or send me a link if you know about one on the internet and I will try real hard to remember who sent them to me.

T.J.'s Journal

by: Tonya J. Cook



Dear Journal:

I'm sitting here in deafening silence of the Laurel County Public Library. Stanley and I had a day off together, so we've not had to adhere to any rigid schedules. We love such days. They give us a chance to sleep in, and a day to play the role of couch potatoes, if we so choose.

We stayed up late last night, far past our bedtime. We started watching TV Land, which had been running Elvis footage all month. It was to commemorate thirty years since his passing on August the sixteenth, in 1977. About 8:00 PM, came on a film called "Elvis on Tour." We never got to see Elvis on tour, but this was very close to the real thing. Of course, I had seen

it before. Mom and I had gone to the movies to see it in the late '70s.

About the closest to Elvis I ever got was several years ago when I toured Graceland, his home, and stood at the foot of his grave. I remember it was awfully hard to be inconspicuous carrying a shovel. "Ask me no questions, and I'll tell you no lies."

I remember the day that Elvis died. I've always hoped that it was just a publicity stunt, or a cruel joke. Some say that he is still alive today, but in seclusion. I will have to admit, that out of the historical homes and places of interest that I've visited, Graceland is the only

(Cont. to A4)

Kentucky Summit on Children in Louisville

By Joseph E. Lambert, Chief Justice of Kentucky Opinion Piece Submitted

The waning days of August will find more than 500 professionals convening in Louisville to discuss one of the most pressing issues facing Kentucky today: how Kentucky courts can improve services to our children.

From Aug. 27-29, the first Kentucky Summit on Children - the largest-ever gathering of

its kind in Kentucky - will bring together judges, attorneys, legislators, guardians ad litem, child welfare officials, court system personnel, and foster parents and children to shine a light on decision-making for children in the child welfare system and before our courts.

The numbers are extraordinary. Each year in the United States, 3 million reports of abuse or neglect are made to child protective services, with 900,000 of those becoming substantiated cases. There are 520,000 children in the foster care system nationwide and in Kentucky approximately 6,300 children are in the custody of the Cabinet for Health and Family Services because of dependency, neglect or abuse. In addition, children from minority groups are twice as likely to be in the child welfare system and they experience both longer stays in out-of-home care and more frequent moves within the system. In addition, last year alone, habitual truancy cases were the number

(Cont. to A4)

VIEW FROM THE BENCH

The Unauthorized (but surprisingly common) Practice of Law

Issues relating to the impersonation of attorneys, or the rendering of legal services by



Judge David Tapp

non-lawyers, is becoming increasingly common-place. According to Mary Kay Lieberman of the Association of Trial Lawyers of America ("ATLA"): "[p]rior to the last few decades, the unauthorized practice of law was not the issue that it has become today." The reason for this increase in

the unlawful practice of law can be attributed to various factors.

First, the Internet is becoming an increasingly common source that people use to seek legal advice. Competent legal professionals provide some of that advice, but some is provided by imposters and charlatans. Many web-sites now offer "self-help" forms and instructions for dealing with issues such as wills, divorces, patents, and corporations, which traditionally required the services of a lawyer. Whether these web-sites are engaged in the unauthorized practice of law without a license is largely determined by the nature of the services they provide. In many states, simply offering blank legal forms for sale which the purchaser must decipher and complete is considered legitimate. However, where a company advises the purchaser on how to complete the forms, or provides strategy for dealing with a particular case, that company may cross a legal boundary.

A second source of unauthorized practice complaints is related to services provided by paralegals. There are many paralegals competing for relatively few jobs, especially in rural communities, because paralegal study programs are now commonplace. Thus, while paralegals' responsibilities used to be restricted to organizing documents and performing other administrative tasks, they are increasingly tasked with dealing directly with clients. ATLA describes this as "pushing the paralegal envelope." When paralegals cross the line into providing advice to clients, or acting without attorney supervision, as some self-employed paralegals do, then an unauthorized practice of law scenario may exist. Some independent paralegal firms have been successfully sued by state bar associa-

(Cont. to A4)

Mount Vernon Signal

Publication Number 366-000
Periodical Postage Paid in Mt. Vernon, Ky. 40456
606-256-2244

Published every Thursday since November, 1887. Offices in the Mt. Vernon Signal Building on Main Street in Mt. Vernon, Ky. 40456. Postmaster, send address changes to P.O. Box 185, Mt. Vernon, Kentucky 40456.

James Anderkin, Jr., Publisher Emeritus
Perlina M. Anderkin, Managing Editor
Richard F. Anderkin, Editor
Paige Benge, Advertising Manager

SUBSCRIPTION RATES

In County - \$20.00 Yr. Out-of-County In State - \$27.00 Yr.
Out-of-State \$35.00 Yr.
e-mail address - mvsignal@alltel.net

Ear Stapling... Weight Loss/ Smoking

We are one of only a few available experienced providers in this area, performing Ear Stapling for weight loss, smoking, migraines, stress, and tension.

Ear stapling has been around for over 20 years and has fast become one of the most sought after methods to stop smoking and lose weight. Ear stapling is a form of Acupuncture that originates from Chinese medicine.

A small surgical stainless steel staple is strategically placed in the inner cartilage of the ear to target these ear reflex points in the ear.

The staples will last approximately 2-3 months. We have clients reporting losing as much as 60+ pounds in that time period. The staple we place for weight loss targets two reflex points in the ear that work together to reduce your overall appetite, sugar cravings, desire to snack between meals, and give you an abundant craving and thirst for water, and also helps to relieve stress, tension and migraines.

The ear staple we place for aid in stop smoking targets a different ear reflex point, which greatly reduces your cravings, and makes you reject the smell and taste of cigarette smoke. Results are immediate, and are seen within the first 24-48 hours!

Weight loss/ 90% Success Rate, Smoking/ 80% Success Rate
There are no Medical conditions that this will affect.
Lose 4-6pds a week/ weight loss/ for women!
Lose 6-10pds a week/weight loss/for men!



For more information or to schedule your appointment, contact Ruth Lane ARNP 606-308-2116 or Stephanie Hines 308-1907
Cost is \$60 and includes your after care kit and your ear stapling.

WELCOME LADIES AND GENTLEMEN!!!!!!
We look forward to meeting each and every one of you, and make your dreams and goals a REALITY!!!!!! YOU CAN DO IT!!!!!! WE CAN HELP!!!!!!

Buying, Selling, Leasing or Looking? We Are Your Central KY REALTORS!

HomePlace Realty, LLC

Mt. Vernon, KY
Office: (606) 256-8906
Toll Free: (877) MY-KY-HOME

www.MY-KY-HOME.com



Call one of our agents...

Tammy Shafer (606) 392-9039
Tammy Shaver (606) 682-8778
(Broker) Marian Fields at (859) 302-8015



Stop by and see us! 1887 New Brodhead Rd., Mt. Vernon



Very Private - Taking offers!

Towhee Lane, Livingston
50+/- acre farm, stocked lake, very private, barns, 4 bedrooms, 2 bath, FP, open floor plan, full basement, 2 kitchens, 4,200 +/- sq. ft. including 2 car garage. REDUCED!



Brown Street, Willailla
2 bedrooms, 1 bath, very nice 1 acre lot with creek running through, attached carport, just a little TLC needed, private location



Main St., Mt. Vernon
Start your own business! Perfect location, bath, CB bldg, concrete flooring, street parking, office, metal roof, city sewer, oil heat, window a/c



Shirley Street, Mt. Vernon
Ready to move? 2 bedroom, 1 bath in town! .80+/- acre, mature trees, vinyl siding, KU electric, end of the street location. Private!



Willailla Rd., Brodhead
Beautiful mountain views! 3 bdrms., 2 baths, fireplace, covered porch, carport, 2+ acres. Great home!



Theresa Lane, Berea
3 bedroom 2 bath 2000 model home sits on 2 level acres, breakfast area, eat-in kitchen, 1,300 +/- sq. ft., 2 car det. garage, convenient location

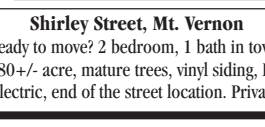

Crab Orchard Rd., Mt. Vernon
12+/- acres, fenced, barn with electric, pond, creek, outbuildings, 3 bdrm., 2 bath main floor, home, add shelter for another home, storm shelter!



Ottawa Rd., Brodhead
Country setting, 1.5 +/- acres, older home, 3 bdrms., 1 bath, propane heat, eat in kitchen, newer 3D roof 7 years old.

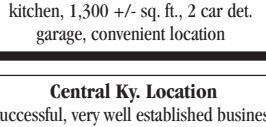

Central Ky. Location
Successful, very well established business with strong customer base, inventory, turn key operation, PRE-QUALIFIED ONLY

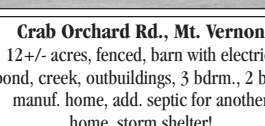

Too New For Photo - Hwy. 39, Pulaski Co.
2 story, updated older home. 2 bdrm., 1 bath, loft, great price!

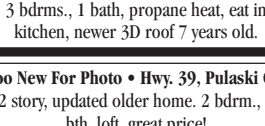

Crab Orchard Rd., Mt. Vernon
12+/- acres, fenced, barn with electric, pond, creek, outbuildings, 3 bdrm., 2 bath main floor, home, add shelter for another home, storm shelter!

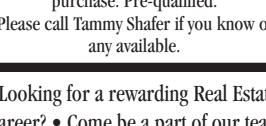

Crab Orchard Rd., Mt. Vernon
12+/- acres, fenced, barn with electric, pond, creek, outbuildings, 3 bdrm., 2 bath main floor, home, add shelter for another home, storm shelter!

Obituaries

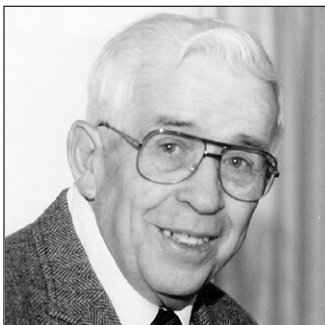

Clark Rider Brown

Clark Rider Brown, 91, of Mt. Vernon, died Sunday, August 26, 2007 at the Rockcastle Hospital. He was born in Stephensport, KY on June 18, 1916 the son of Sim and Harvey Leland Rider Brown. He was a retired Service Station Operator and was a member of the First Christian Church. He was a veteran of the 8th Army Air Force during World War II having served in England.

He is survived by: one son, Glenn Brown of Pine Hill; one daughter, Judith Smith of Mt. Vernon; and one sister, Jennie Morrow Hansel of Mt. Vernon. Also surviving are four grandsons, one granddaughter and two great grandsons. He was preceded in death by: his wife of 53 years, Mrs. Lillian Brown; and two sisters, Ella Mae Martin and Marguerite Brasher.

Funeral services were conducted Wednesday, August 29, 2007 at the Dowell & Martin Funeral Home Chapel by Bro. Bruce Ross. Burial followed in the Elmwood Cemetery.

Pallbearers were: Brian Brown, John Brown, Joe Ed Hansel, Jimmy Osborne, Michael Smith and Stephen Smith.

Honorary pallbearers were Leo Hopkins and Billy Dowell. Please visit www.DowellMartin.com to view Mr. Brown's online obituary.

SIGMON FARMS

Now has sweet corn, sweet potatoes and canning tomatoes ready.

256-2781



Cleda Sheperd

Cleda Sheperd, 69, of Mt. Vernon died Tuesday, August 28, 2007 at her home after a long illness. She was born on November 19, 1937 in Rockcastle County the daughter of the late Dewey and Virgie McCracken Ballinger. She was a homemaker, enjoyed gardening, being with her grandchildren, was a former Deputy Sheriff, and was a member of the Baptist faith.

Survivors are: three sons, Manual Sheperd, Jr. of Lexington, Matt (Bootsie) Sheperd of Mt. Vernon, and Malcom Sheperd of Mt. Vernon; one daughter, Tammy (Billy) Lunsford of Mt. Vernon; two brothers, George Ballinger of Hamilton, OH, and Edward Ballinger of Bradenton, FL; three sisters, Mrs. Edith Abney of Wildie, Mrs. Etta Ann Mullins of West Chester, OH and Mrs. Phyllis Sheperd of Mt. Vernon; five grandchildren; five step-grandchildren; three great grandchildren; and several nieces and nephews. She was preceded in death by: her husband, Manual Sheperd; by two brothers, Donald and Raymond "Jughead" Ballinger; and by one sister, Lucille Kirby.

Services will be held at 11 a.m. Friday, August 31, 2007 at the Cox Funeral Home Chapel with Bro. Chad Burdette officiating. Burial will be in the Elmwood Cemetery.

Pallbearers will be: Zackary Sheperd, Thomas Daugherty, Ricky Kirby, Robert Thompson, Rodney Shepherd, and Joshua Bustle.

View the complete obituary, sign the guest registry, or send condolences to the family online at www.coxfuneralhomeky.com



Carrie Belle Bowman

Carrie Belle Jordan Bowman, 88, of Burnside and formerly of Mt. Vernon, died Sunday, August 26, 2007 at the Lake Cumberland Regional Hospital in Somerset. She was born in Rockcastle County on January 22, 1919 the daughter of James and Almer Dooley Jordan. She was a retired cook and a member of the Mt. Zion Baptist Church.

She is survived by: her husband of 67 years, Jack Bowman; and two sons, James (Imogene) Bowman of Burlington, KY and Jack Bowman Jr. of Piqua, OH. Also surviving are eight grandchildren and five great grandchildren. Mrs. Bowman was preceded in death by: her daughter, Stella; an infant son; and nine brothers and sisters.

Visitation for Mrs. Bowman will be (today) Thursday, August 30, 2007 at 11:00 a.m. at the Dowell & Martin Funeral Home.

Funeral services will also be conducted (today) Thursday, August 30, 2007 at 2:00 p.m. at the Dowell & Martin Funeral Home Chapel by Bro. Bradley Johns. Burial will follow in the Jordan Cemetery.

Pallbearers will be: Amanda Bowman, Delbert Bowman, Jim Lempke, Roger May, Tony Saherly and Jim Thompson. Please visit www.DowellMartin.com to view online obituary.

Charles Pruitt

Charles Ronald (Ron) Pruitt, 62, died at his home in Venice, Florida August 15, 2007.

He was born August 29, 1944 in Mt. Vernon, the son of Gilmer and Zola McKinney Pruitt and moved to the Venice area from Indianapolis, Indiana in 1970.

Survivors are his wife of 30 years, Carol Pruitt; children, Lora L. Skinner, Carla Pruitt, Valerie Cervantes and Michael McGill; grandsons, Thomas A. York and Joshua Cervantes and sisters, Verla Hooker and Norma Jean Stewart.

Mr. Pruitt was preceded in death by his parents; a brother, Donald Ray Pruitt and a sister, Virginia Biggerstaff.

Ron never met a stranger and never failed to help those in need. He always left an impression on those who were lucky enough to cross paths with him. He was loved by many and will be greatly missed.

A private memorial service will be held, at a later date in Venice, Florida.

Resolution of Respect

Tommy Clark
Brodhead Lodge 566

Whereas, it has pleased Almighty God in His infinite wisdom to call from His early Lodge our brother, Tommy Clark, who was a member of Ashland Lodge 640 and Brodhead Lodge 566, on July 25, 2007.

Resolved that, in his passing, the family has lost a beloved member and the Fraternity has lost an honorable and upright man and Mason; be it

Resolved that, Ashland Lodge 640 and Brodhead Lodge 566, in testimony of her loss, drape its charter in mourning for thirty days in his memory and that we tender to the family our sincere condolences in their deep affliction and a copy of these Resolutions be sent to the family and a copy sent to the Masonic Home Journal for publication and a copy be spread on the minutes of this Lodge.

Committee
Richard Dean • Ed Congleton
Carl Bustle

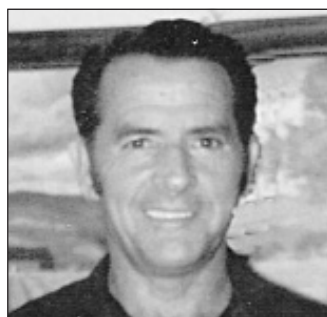

Ernest Bowling

Ernest Pleasant Bowling, 81, husband of Loretta Elizabeth Lunsford Bowling, of Brodhead died Sunday, August 26th, 2007 at St. Joseph Hospital in Lexington.

He was born October 2, 1925 in Brodhead, to Walter and Mary Belle Wagers Bowling. He was of the Holiness faith, enjoyed hunting and pitching horseshoes and had been a roofer and construction worker.

Those left to mourn his passing include his wife of 61 years, Loretta Elizabeth Lunsford Bowling, of Brodhead; three sons, Ernie (Charlotte) Bowling of Brodhead, Rev. Walter Bowling of Lancaster and Casper Eugene (Christine) Bowling of Mt. Vernon; One daughter, Evelyn Sue (Howard) Powell of Berea; 11 grandchildren and 18 great-grandchildren; a sister, Lorene Spoonamore of Brodhead; four brothers, Edd Bowling of Blue Creek, OH; John D. (Ethel) Bowling of Brodhead, Billy Jr. (Eunice) DeBorde of Hamilton, OH; Chester (Brenda) DeBorde of Hamilton, OH as well as a host of nieces, nephews, friends and neighbors.

Besides his parents, he was preceded in death by an infant daughter, Mary Marie Bowling; a sister, Pauline Spoonamore, and two brothers, James Bowling and Clyde Bowling.

Funeral services were conducted August 29th at the Marvin E. Owens Home for Funerals in Brodhead with Bro. Ernie Wyatt officiating. Burial followed in the Piney Grove Cemetery. Casket bearers were Billy Ray Bowling, Erick Bowling, Chris Bowling, James Bowling, Terry Bowling, Carter Bowling, Michael Tolar, and Luke Dees.

Condolence may be made to online registry at www.marvineowensfuneralhome.com

Peggy Ann Adams

Peggy Ann Adams, 72, of Westport, CT, wife of Jack L. Adams, died Monday, July 23rd in Norwalk Hospital, Norwalk, Connecticut. She was born August 4, 1934 in Louisville, KY, daughter of the late David and Naoma (Carter) O'Brien and has been a resident of Westport for the past forty-three years. She is a graduate of the University of Louisville where she received both her undergraduate and masters degrees. Peggy demonstrated exceptional talent at an early age. At the age of four she was singing frequently on the radio and at seven and eight was considered a prodigy in voice. At 10 and 11 she was giving recitals in operatic selections in French and Italian and at the age of fourteen attended the Cincinnati Conservatory of Music. Peggy won a beauty contest at the age of 16 in Louisville, KY. She was also a great lover and supporter of all animals.

Survivors in addition to her husband of 45 years, include: two sons, John L. Adams of Vernon, CT, William L. Adams of Montpelier, VT; one brother, David O'Brien, MD of Atlanta, GA; one grandson, Christopher L. Adams; and several nieces and nephews.

Services and interment were private. Memorial contributions in Peggy's name may be made to the World Wildlife Fund, 1250 twenty-fourth Street, N.W., P.O. Box 97180 Washington, DC 20090-7180 or worldwildlifefund.com.

The Harding Funeral Home, 210 Post Rd. E., Westport was in charge of arrangements.

In Memory of Mr. & Mrs. Bennett Burton Mr. & Mrs. Bobby Anglin

On August 16, 1981, I lost my son, Bennett Burton and in 2001, I lost my daughter, Barbara Anglin. In 2004, my daughter-in-law had to leave us and, August 23, 2006, Bobby Anglin had to go.

We can't understand why they had to go so young, But the Lord's Will must be done,

He gave his only son. We miss them all.

Sadly missed by Vallie Burton and their families

Card of Thanks

Lucy Bullock McClure

The children of Lucy Bullock McClure would like to thank each and everyone for your love and friendship during the loss of our mother. A special thank you to everyone who brought food, sent flowers or just said a prayer for us, to Cox Funeral Home for the beautiful service, to Bro. Rick Reynolds and Bro. Thomas Adkins for the wonderful words you said and to Bro. Vernon Doan and sister Elzie Doan for the beautiful songs that mom loved. We will never forget anything that was done.

May God bless each and everyone of you.

Children, Robert, Gerald, Donald, Judy and Rose brothers and sisters, grandchildren and great grandchildren

In memory of Joseph Sparks Daddy's Birthday

Has it been a year, going on two When the angel of God came after you

We knew the day was coming That you would go on ahead We had been given the report - we knew what they said

Yet, still we were not ready When you took your final flight

Though the sun shone brightly Grief turned that day into night.

But we knew that you loved us And if you could talk to us today

You would tell us about Jesus You would tell us to Pray

So, I'm trying to follow the example you set

I'm following Jesus - I'm not home yet.

Just know that I'm heading to Heaven someday

But I miss you, Daddy. Happy Birthday.

By Bonnie Watkins

Joseph Marion Sparks Born August 27, 1925

Went to Heaven May 31, 2006

Men's & Women's Alterations

Professional Seamstress

30 years experience

(606) 453-4483

Enduring the test of time, with quality workmanship made to last from:

Toll Free: 1-877-600-9601 or 606-758-9600
Obit Line 606-758-0066

OWENS MONUMENTS

147 West Main Street • Brodhead, KY

visit us at www.marvineowensfuneralhome.com

email: owensfh@aol.com

We will NOT be undersold!

Special: Double Stone, 30" high x 60" wide x 6" thick includes carving/design and lettering along with setting and FREE footstones

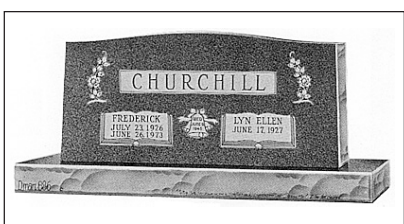

ROCKCASTLE HOSPITAL AND RESPIRATORY CARE CENTER, INC.

Don't put it off any longer. Stop smoking today.

Like many smokers you've tried to quit, but despite your best effort you've started smoking again.

If you would like help to stop smoking, the Kentucky Cancer Program can help. Using an innovative smoking-cessation program called the Cooper-Clayton method we can help you to become a non-smoker.

A 12-week program sponsored by Rockcastle Hospital will be starting September 11, 2007.

Join the hundreds of other Kentuckians who have quit for life.

Thanks to the ASAP (Agency for Substance Abuse Policy) Grant, nicotine replacement patches will be available.

Interested in participating? Call Tammy Brock at (606) 256-7733

WELCOME



Denis A. Yalkut, M.D.

Rockcastle Hospital and Respiratory Care Center Inc. is pleased to announce that Denis A. Yalkut, M.D., a Board Certified Urologist from Commonwealth Urology, is now seeing patients at Rockcastle Medical Arts.

We would like to welcome Dr. Yalkut to our medical community.

For more information or to schedule an appointment, please call (859) 623-5920.

ROCKCASTLE HOSPITAL AND RESPIRATORY CARE CENTER, INC.

Our Readers Write

BVFD thanks Rockcastle citizens...

Dear Editor,
The Brodhead Volunteer Fire Department would like to THANK the citizens of Rockcastle county and surrounding areas for making the Little World's Fair successful for the second year in a row. We hope everyone has enjoyed all the attractions and events seen at the fair this past year and we look forward to preparing the fair for next year. The money raised during the fair will be used to purchase firefighting equipment and update our station.

The Brodhead Volunteer Fire Department would also like to thank some local businesses who gave money, time, and/or equipment to the fair. These businesses include Citizens Bank, Brodhead Pharmacy, Collins Respiratory Care, Brodhead Farm Equipment, People's Bank, Mark Souder, Woodall's Towing, Johnny Watkins Chrysler Center, Terry Harris Construction, Newland Construction, and Ford Brothers Auctioneers and Realtors. Without your support the Little World's Fair would not have been possible.

The Brodhead Volunteer Fire Department hopes to make the Little World's Fair even more exciting next year. Thank you for your continued support.

Thank you from the
Brodhead Volunteer
Fire Department

Thank you for our new gym....

Dear Rockcastle County Board of Education,

As a student at Roundstone Elementary, I would like to thank you very much for our new gym. I like it a lot and it's bigger, better and cooler than every before. My little sister said thank you too. Our school wants you to come visit any time you want.

I hope you will be this generous the next time the school has a problem. Thanks for the picture of the Eagle in the lunch room and the big letters on the gym floor.

Thank you again,
Tyler Neal

Thank you for our new gym....

Dear Rockcastle County Board of Education,

As a student at Roundstone Elementary, I would like to thank you very much for our new gym. I like it a lot and it's bigger, better and cooler than every before. My little sister said thank you too. Our school wants you to come visit any time you want.

I hope you will be this generous the next time the school has a problem. Thanks for the picture of the Eagle in the lunch room and the big letters on the gym floor.

Thank you again,
Tyler Neal

Thank you for our new gym....

Dear Board of Education,

Hi, my name is Natasha Nicole Cottrell. I'm a 5th grade student at Roundstone Elementary. I love the new gym you built us. At first, we had very little room to run and play in but now we have as much space as we need. So, thank you for building the gym.

One thing I am thankful for is that we have more space in the new gym. Also, if you trip, it doesn't hurt as badly as the old gymnasium.

The supply room has more space for the equipment. Also, since it's not the lunchroom and the gymnasium, we have enough time for morning activities like exercise.

Once again, thank you for building our gymnasium.

Sincerely,
Natasha Cottrell

Renfro Valley will continue with or without restaurant tax...

Dear Editor,

We are writing to you in reference to the City Council's first reading of the three percent restaurant tax that was reported on the front page of last week's *Mount Vernon Signal*. We take objection to the statement that Renfro Valley Entertainment Center and the Kentucky Music Hall of Fame and Museum will cease to exist if more money is not generated for the Mt. Vernon/Rockcastle Tourism Commission to do more marketing and advertising, through the passing of a three percent restaurant tax.

While we appreciate the Tourist Commissions efforts for generating more revenue and their concern for our economic well being, the information presented was based on speculation and not the facts.

We are very proud of our facilities, musical heritage and our community. We welcome visitors from all over the country and plan to be open and operating for many years to come.

Respectfully,
Connie Hunt
CEO/Renfro Valley Entertainment Center
Roy Martin
Chairman of the Board
Kentucky Music Hall of Fame and Museum

Cars everywhere when school is out...

Dear Editor,

Hello to all the Good people in our county out there that reads our great paper. I really appreciate the job the *Signal* staff does to bring a great paper together. As for the rest of you hello as well. Take time out to read the paper to those less fortunate that cannot, God Bless them.

Well, I have another story for you.
Has anyone been around

close to a school about the time the students are being released. Take the elementary schools for instance, Brodhead and Mt. Vernon. People, parents, everyone, are parked in and blocking one or both lanes of the streets and sometimes in the middle of the road, on the sidewalks and usually all of the above. Most of the time you'll find them there at 2:00 - 2:30 blocking the road and causing a traffic hazard.

I've been caught in all this and you have no choice but to drive around and face on coming traffic, and if those two aren't bad enough go to highway 461 by the high school at this same time. People are lined up in the emergency lane on this major highway. This is as bad as welfare check day at the post office. This is so dangerous that words can't describe.

I counted 3 or 4 posted No Parking state highway signs where these people are parked. This is a violation of state safety laws and a traffic hazard. The streets at the elementary school are bad enough, but a state highway. We all can expect the city police not doing their jobs, by not writing tickets, but surely the D.O.T. or state police should do their job. A violation is a violation. People must realize how dangerous this is. We pay high school taxes so the board can use our money to pave school parking lots and driveways and people still park on the roads and highways. Very uncalled for. I went all 13 school years to school and graduated. My people never parked in the middle of the highway. I even have a stepson to graduate and never once did I park in those places. There are no excuses. You are breaking the law and are in violation period.

So, don't waste your time responding to my story, you are guilty as sin. There is no reason or excuse for this, none, unless these are the unfortunate people that my heart goes out to that can't read and write or maybe this is like the situation with our court system where these people are related to the police, or these are their buddies perhaps parked illegally. This may be the reason this is so called "overlooked". This is where the buddy system comes into play.

Unfortunately, one of these days something tragic is going to happen if this isn't stopped. There is too much traffic for this. If you don't believe me look back at all the fatalities in this 1 mile stretch. I bet if I parked one of my vehicles where these people park either at Brodhead, Mt. Vernon or Highway 461 or anywhere my vehicle would be towed away and called a traffic hazard. Maybe Frankfort should know about the 461 deal. These others are local streets and buddy system ruled. Just think of all the big fines and court costs that could be collected from these tickets and all the hard working people at the courthouse could get a hefty raise, or take the money and build their relatives another big house.

Zack Taylor
Brodhead

"Memories"

(Cont. from A2)

the prank that we had concocted.

One of my teachers got wind of the theft, and she reminded me of how disappointed my mother would be if she heard about the crime. That got me to thinking!

If my mother (Bee) had actually found out what we had done, she would have skinned me alive. And I am sure that she would have locked up my car for a month or longer. Bee would never have understood the fun of stealing anything. Remember this is the woman who read the Bible from cover to cover many, many times.

Because Mt. Vernon was such a small town and everyone knew everyone else, I sweated for several weeks hoping that no adult would hear of my crime and tell Bee. I was lucky. As it turned out, she never did find out about my "dastardly deed," and I was so relieved.

Some might wonder why I have not included the names of my co-conspirators. To be perfectly honest, I don't remember. If you were with me on that fateful night, please drop me a note or e-mail and "fess up!"

By the way, I still love watermelons.

(You can reach me at mtman@mis.net. Thanks for all the comments about "The Little World's Fair. I appreciate your responses to this column.)

"Bench"

(Cont. from A2)

tions and forced to disband.

Finally, it seems that some people who lack the most basic legal education, knowledge, and ethics, are providing traditional legal services. These cases run the gamut from the helpful neighbor, to the unscrupulous debt collector, to the outright criminal.

In a recent South Carolina case, a court found that an insurance agent who assisted her friend by drafting a will and power of attorney using pre-printed legal forms from a commercial source was practicing law without a license. In 1967, a Kentucky court determined that similar conduct warranted the imposition of a fine because of the danger posed to society.

In Kentucky, notaries public have been charged with the unauthorized practice of law for preparing deeds. Persons acting as private investigators have also been found guilty of unlawful practice where they rendered legal advice in personal injury cases and divorces. And in a 1967 case originating in Somerset, a man who typed a contract for the sale of land between a buyer and seller was found guilty of contempt for the unauthorized practice of law.

It is also common for suspended or disbarred lawyers to continue to perform legal work under the guise of a paralegal or law clerk. According to the American Bar Association, one defrocked Colorado lawyer was hired back by his former associates following disbarment and was actually supervising his old firm. Such unethical conduct, by both the disbarred lawyer and those who assisted him in perpetuating his fraud, is particularly egregious and may invite criminal punishment.

In some cases, criminal punishment is the only appropriate sanction. Earlier this year, the Cook County Sheriff's Office arrested a Chicago man who had been impersonating an attorney for over a year, representing clients in criminal court and at administrative hearings. Imposters sometimes pose as attorneys to get into jails to visit clients and sometimes pose as state or federal prosecutors. In these instances, the offender faces far more severe consequences than being held in contempt.

Where an issue involves legal knowledge or advice, only a licensed attorney in good standing with the state bar can lawfully assist. Anyone else who endeavors to do so, however well-intentioned, may be engaging in the unauthorized practice of law.

"Journal"

(Cont. from A2)

one that seems like a home that is yet being occupied. I suppose that spiritualists would reason that Elvis had such a strong spirit or presence that a part of that still remains.

It's hard to believe that thirty years have passed since that fateful August day. I don't think that Elvis has lost much of his popularity; if anything, he has gained in popularity, becoming as big in death as he was in life, and is now an icon. He has made forty million dollars or more every year since his death. Almost everyone can tell you where they were and what they were doing when they learned of his death, and about half of the US population has dreamed of Elvis at one time or the other, according to reports.

After "Elvis on Tour" was over, the first and last episodes of M*A*S*H played. Being the M*A*S*H fans that we are, we started watching it, and didn't know when to stop. The finale concluded about two-thirty AM, and we finally got to bed.

Naturally, we slept in until about eight-thirty. That killed any early morning plans that we had. So the entire day wouldn't be a total loss, we did some chores about the house. It needed all the help that it

could get.

Our house is in a horrible mess, and has been for the last couple of years, or longer. We've been going through a constant paint, paper, carpet, and redecorating that requires everything that we have to be pulled out of place, and set in some oddball place in the house. We are doing the work ourselves, so it has taken quite a while. We're just working in our spare time, and you know how rare that is.

That brings us to the present. As I said, we're here at the library, "gallivanting." I'm glad that I did come along. I started to stay at home and rest or work...or maybe some of each.

The first thing I noticed when coming through the door of the library was a flier about William Shakespeare's "The Taming of the Shrew." It is to be presented here at the library in September by the Cincinnati Shakespeare Company. I was so pleased, I was ready to shout. It is my favorite Shakespearean play.

I've gotten two flower arranging books to take home. I love to arrange flowers as a hobby, and other than that I'm responsible for the floral arrangements at my church every other week. I was in need of some new ideas.

I'm sitting at a table in the reference book section. I could sit here until tomorrow and browse through some of the books that I see. There are volumes of encyclopedias about art, music, and antiques to my right; and to my left, there are encyclopedias about poems, plays, operas, and literary masterpieces. All of these are some of my very favorite subjects. So much good reading, and so little time.

OK. I've stood it for as long as I can. Books, here I come. I wonder when they close.

"Summit"

(Cont. from A2)

one status offense for juveniles in Kentucky, with more than 6,500 truancy cases processed in our court system.

The Summit on Children will feature national and local speakers who will address critical topics such as overcoming barriers to justice for children; best practices for ensuring safety, permanency and well-being for children; understanding the parameters of the courts; at-risk juveniles and the juvenile justice system; combating truancy; and developing regional action plans. After the Summit is over, regional meetings will be held throughout Kentucky to provide the opportunity for follow-up in local communities.

I directed the Administrative Office of the Courts to convene the Kentucky Summit on Children as the result of a challenge issued by Chief Judge Judith S. Kaye of New York, who hosted a national Summit on Children in New York City in March. She encouraged chief justices and child welfare experts to discuss how court systems across our nation can be made accountable in providing services to families and children.

"You will have an opportunity to jump-start those partnerships in meetings of your state delegations here - to identify initiatives to take back home and implement, to forge collaborations across systems and across states, to define your measures of success and map out how to reach them," said Chief Judge Kaye in her opening remarks.

"We seek justice for children in the broadest sense," she added, "not just by processing or adjudicating their cases, but by assisting them in solving their problems so that they leave our courthouses and our child welfare systems far better off than when they entered. We call this 'problem-solving justice' and justice, as you know, is a joint enterprise."

The need to continually improve Kentucky courts and our child welfare system is a joint enterprise indeed and I appreciate the support of our state and national partners in hosting this important event. We have received support from the American Bar Association, the Cabinet for Health and Family Services, the Center for School Safety, the Citizen Foster Care Review Boards, the Department of Education, the Department of Juvenile Justice, the Division of Mental Health and Substance Abuse, the Juvenile Justice Advisory Board, the Kentucky Alliance for Drug Endangered Children, the Kentucky Bar Association and Kentucky Bar Foundation, Kentucky Child Now!, the Louisville Bar Association, the National Council of Juvenile and Family Court Judges, the Office of Juvenile Justice and Delinquency Prevention, Operation UNITE and Prevent Child Abuse Kentucky. I especially want to thank the Kentucky Adoption Blue Ribbon Panel for bringing important child welfare issues to the forefront.

To these partners, I express my sincere gratitude.

The Kentucky Summit on Children will shine a light on the vulnerable, hurting children behind the cold statistics. We intend to identify the strengths and weaknesses of our current system and continue our endeavor to provide a bright and promising future to the children who need us most.

Mortgage Troubles?

First, call your mortgage lender.

If you do not receive help, call

1-888-995-HOPE
(4673)



John Lanier
will perform at
Livingston Market
Sunday,
Sept. 2nd
8 p.m.

John Lanier, of John Lanier Ministries, will be performing at Livingston Market, during the annual Livingston Homecoming, on Sunday, Sept. 2nd from 8 to 9:45 p.m. With 23 recordings to his credit, including 10 videos, Lanier has appeared on two of the nationally televised 'Gaither Homecoming' series, is a member of Tony Gore and Majesty and Naomi and Segos. In 1999, John hosted the 'Millennium Tour of the Holy Land,' where his performance of the hit song, "Jerusalem" was filmed on location and broadcast in Europe. He is also a featured recording artist on the annual SGM FanFair and "Victory Voyage" Christian Cruise.

The oldest of four siblings, Lanier was born and raised in Atlanta, GA. At an early age, he became a Christian and, soon after, gospel music became his passion. He began singing in his church, leading the worship with his parents who encouraged him and taught him the importance of spirit-filled ministry.

Through God-ordained preaching and singing, John is able to effectively communicate the message of the Gospel. For more than 16 years, John has led thousands of people into heartfelt worship through concerts, revivals, crusades and conventions across the US and abroad. Through the outreach of John Lanier Ministries, many people have come to the saving knowledge of Jesus Christ, bodies have been healed, marriages restored and many Christians have been able to grow spiritually and make positive life changing decisions.



IT'S SUMMER AND THE ALLERGIES ARE A' BLOOM!!
Are You Experiencing Any Of The Following Symptoms:

Sneezing, wheezing, trouble breathing, itchy watery eyes, runny or stuffy nose, headaches, congestion, cough, sore throat, hives or other skin rashes.

We Can Help!!

ALLERGY, ASTHMA & IMMUNOLOGY CLINIC

Located in the
Rockcastle Medical Arts Building
140 Newcomb Avenue
Mt. Vernon, Ky.

Phone
606-256-4148 or 1-800-640-0246

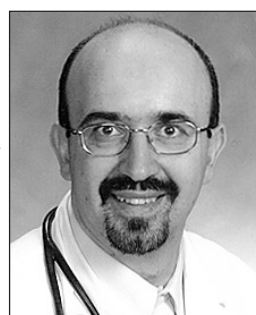

Iraklis C. Livas, M.D., is a Board Certified Allergist, Graduate of Johns Hopkins University.

Lykins

Est. 1948

Lykins Oil Company

60 Years Experience

Friendly, knowledgeable
Customer Service staff

“WE HAVE IT”

Local based company
Family owned and operated
Reliable, Exceptional Service

Automatic Fill	WE HAVE IT!
Budget Accounts	WE HAVE IT!
Customized Payment Terms	WE HAVE IT!
Treated Premium Fuel Oil	WE HAVE IT!
Guaranteed Price Program	WE HAVE IT!
Professional Highly Trained Drivers	WE HAVE IT!

Budget Billing

Avoid high delivery bills. With Lykins budget billing, pay one low monthly payment.

Summer Fill Special

10 cents off Lykins regular price.
Fill your tank today and get a jump start on Winter.

Guaranteed Price Program

A Lykins Signature Program
Protect yourself and your family from the possibility of high winter prices.



Call about our New Customer Specials!

To learn more about Lykins services and programs and take advantage of these great offers, call our Customer Service Department today!

Mt. Vernon: (606) 256-5714

Mt. Vernon: (606) 256-2114 (Formerly J&L Equipment)

London: (606) 864-5119

Toll Free: 800-875-8820 (option 5)

Roundstone Missionary Baptist began in 1940

Article Submitted
 Sunday was homecoming for the Roundstone Missionary Baptist Church, which first began meeting in early 1940 at the Hayes Grove School.

Mr. Greenfish and Molly Parker felt the burden for a church to be built in the Roundstone area. After a period of time, there were many people attending and they moved to the woods across from the present day church and met in "Brush Arbor Fashion."

Dewey and Flora Bullen donated the land for the church to be built and the deed was written by Stella Jones.

Dewey Bullen and Molly Parker along with some youth,

canvassed the area to solicit funds for the building of the church. Work progressed on construction of the church as funds became available.

The first service in the building was in April of 1942.

Renold Gill and Bert Thacker, who was a member until his death in November of 2005, measured for the foundation and several men of the community helped pour it.

Alonzo McCollum, who is a member today, and his father, Rolly McCollum, George Parsons and Cecil Linville were the carpenters who built the building.

Until 1948, the church met with on a sub-floor. During this

time hardwood was difficult to obtain, but was found by Coleman Burdette in 18 inch long by 1 1/2 inch strips. This building flooring was laid by the men in the evenings after a hard day's work. Memories of the pot bellied stove still linger for many.

The present church furniture was purchased in 1973. The Baptistry was added in the early 1980s. Until this time baptismal services were held in Roundstone Creek.

Robert Abney, father of the late Mary McCollum, donated additional land and a playground was built for the children in 2000.

After much prayer, work began on a new fellowship hall in 2003 with completion in 2004. The note burning ceremony was held October 30, 2005.

The congregation met in this building until earlier this year and, in December of last year after much prayer and a step of faith, a unanimous decision was made to reconstruct the church which had suffered many years of structural damage.

We are so blessed to have had so many members helping to see that things run smoothly during this process that required the services being held in the new Fellowship Hall for over

three months. We are all so proud to have been a part of this.

On May 6th of this year, service was held in the newly-renovated building. A dedication service was held on May 20th for the new sanctuary.

After 30+ years, a new piano was purchased and arrived last Friday. The piano was used for the first time on Sunday during homecoming services.

The Church has been honored with the leadership of several pastors thru the years. The first pastor being Bro. Bill Hinchman and the present pastor, since April 2005, Bro. Rick Reynolds.

The first deacons of the church were Noah Cox and Dewey Bullen. Present deacons are Alonzo McCollum and David Thacker.

Jimmy Thacker, Noah Cox and Dewey Bullen were the first trustees. Present trustees are

Randall Conley, Alonzo McCollum, Merle Taylor, David Thacker, Vester Maples, Eddie Wilson and Bill Shelton.

Many of the early leaders of the Church were Mr. and Mrs.

Leonard Reese, Mr. and Mrs. John Reese, Mr. and Mrs. Ambrose Sexton, Mr. and Mrs. Jimmy Thacker, Mr. and Mrs.

(Cont. to A8)

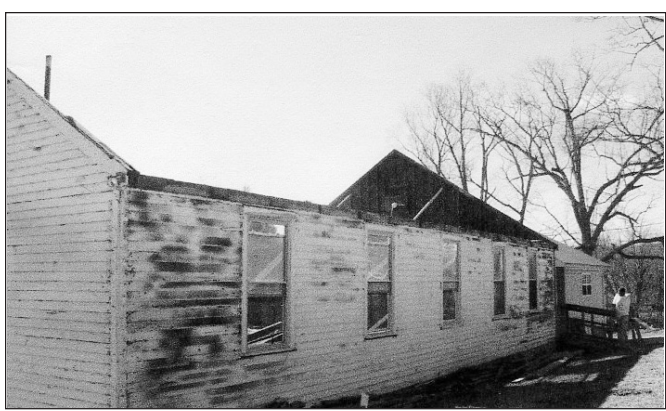

In December of 2006 church members voted to reconstruct the original church building after many years of structural damage.



Roundstone Missionary Baptist Church recently underwent a \$75,000 renovation project, which completely remodeled the original structure built in the early 1940's. (Roundstone Baptist Church photos by Richard Anderkin).



Bro. Rick Reynolds has been at Roundstone Missionary Baptist Church since April of 2005.



Members of the Roundstone Missionary Baptist Church who sang in the choir on Sunday morning are, from left: Carolyn Thacker, Sylvia Bullock, Bro. Rick Reynolds, Tammy Harrison, Dennis Harrison, Joann Seals, Bill Shelton, Darlene Parrett and Judy Maples.



Some of those in attendance at Sunday's Homecoming at the Roundstone Missionary Baptist Church were from left: Lois Lamb, Kyle Shelton, Nancy Wilson, Catherine Bullen, Bill Shelton, David Thacker, Joe Bullen, Eddie Wilson, Sylvia Bullock, Racquel Bullock and Randall Conley.

Brodhead Pharmacy
 Main Street • Brodhead
 606-758-4373
 Howard Saylor, Pharmacist | Open: 9:30 to 6:30 Mon. - Fri. | David Collins, Owner
 "We Deliver County Wide"

Collins Respiratory Care
 Main Street • Brodhead
 606-758-9333
 Home Health Equipment & Supplies
 Insurance & Medicare Accepted

Ford Brothers, Inc.
 Auctioneers & Realtors
 www.fordbrothersinc.com
 Mt. Vernon, KY
 606-256-4545

J&J Auction
 Hwy. 150 & Freedom School Road
 Auctions Every Friday
 6:30 p.m.
 606-256-3343 • 606-256-9874



Leading the way to better health in our community

Rockcastle Hospital and Respiratory Care Center
 Rockcastle Health and Rehabilitation Center
 Rockcastle Hospital Home Health
 Rockcastle Medical Arts

ROCKCASTLE
 HOSPITAL AND RESPIRATORY CARE CENTER, INC.



Now Serving Breakfast
 Biscuits & Gravy • Sausage Biscuit
 Bacon Biscuit
 7 a.m. to 11 p.m. Daily

Variety Big Box - \$5.99
 10 Piece Meal - \$15.99

Open:
 Sunday thru Thurs.
 7 a.m. to 10 p.m.
 Friday and Saturday
 7 a.m. to 11 p.m.
 U.S. 25 N • Mt. Vernon
 606-256-4910

At Citizens Bank we are a team and we are with you every step of the way.

Citizens Bank
 Brodhead 606-758-8212 | Mount Vernon 606-256-2500 | McKee 606-287-8390 | Somerset 606-451-2274
 24 Hour Information Line 1-800-530-8561

Home Loans!
 Long Term Fixed Rate!

We'll help you find a home loan to make your dream of owning a home a reality.

We have lots of home financing options for you to choose from, including:
 Fixed & Variable Interest Rates
 Flexible Payment Terms & Options
 Up to 100% Financing*

Downtown Mt. Vernon 256-5142 | Mt. Vernon Bypass 256-5141

Community Trust Bank
 building communities...built on trust®
 *Subject to credit approval

Church Directory

Believers House of Prayer
156 Scenic View Lane
U.S. 25 N, left at 18 mile marker
Renfro Valley, Ky.
Sabbath School Sat. 10-11 a.m.
Morning Worship 11 a.m.
Evening Worship 7 p.m.
Wednesday 7 p.m.
Pastor: **Bill Davis**
bhop_7@yahoo.com

Bible Baptist Church
100 Higher Ground (off US 25)
Mount Vernon, Ky.
Church Phone 606-256-5913
e-mail: www.biblebaptist.org
Sunday School 10 a.m.
Sunday Worship/Children's Church 11 a.m.
Sunday Evening Worship 6 p.m.
Wednesday Evening 7 p.m.
Video services Tues., Thurs., & Sat. at 11 a.m., 4 p.m. & 9 p.m.
Channel 3 - New Wave
Cable Channel 5 in Berea and Richmond 1 p.m. Wednesdays
Pastor: **Don Stayton**
Youth Pastor/Soulfire Student Ministries: **Bro. Micalael Quillman**
Kids for Christ Children's Ministries/Kid's Pastor: **Bro. Jarrod Amyx**
Secretary: **Jo Roberts**
Music Director: **Dan Dull**

Blue Springs Church of Christ
7 miles south of Mount Vernon on Hwy. 1249 (Sand Springs Rd)
Services: Sundays 10 a.m. & 6 p.m.
Preaching Brethren
Zade McClure, Gary Reppert, Coy Cromer, Marcus Reppert
Contact Info:
Marcus Reppert
104 Byrda Way • Mt. Vernon, Ky.
606-308-2794
marcusreppert24@hotmail.com

Brodhead Christian Church
237 W. Main St.
Brodhead, Ky. 40409
606-758-8721
Sunday School 10 a.m.
Sunday Worship 11 a.m. & 6 p.m.
Wednesday Bible Study 7 p.m.
Tracy Valentine, Preacher
606-758-8662
Cell 606-305-8980

Climax Christian Church
Hwy. 1912
308-2806 • 256-4138 • 256-5977
Sunday School 10 a.m.
Sunday Worship 11 a.m.
Wade Johnson, Minister

Climax Holiness Church
Bro. Robert Miller
Sunday Night Worship 6 p.m.
Thursday Nights 7 p.m.

Conway Missionary Baptist Church
U.S. 25 between Mount Vernon and Berea
Sunday School 10 a.m.

Sunday Morning Worship 11 a.m.
Sunday Evening Worship 6 p.m.
Wed. Prayer Service and Bible Study 7 p.m.
Youth Meetings:
Sunday 5 p.m. • Wednesday 7 p.m.
Bro. Jim Ritchey, Pastor
859-200-2679/859-228-0342
Sunday School Director
Ronald Sears • 606-256-5709
Church Clerk **Brenda Powell**
606-256-2829

Cornerstone Fellowship
50 Lovell Ct. - Mt. Vernon
Sunday School 10 a.m.
Sunday Worship 11 a.m.
Sunday Evening Service 6 p.m.
Wednesday 7 p.m.
David & Conley Durham, Pastors
606-256-1645

Crossroads Assembly of God
Hwy. 150 • Brodhead
Nathaniel Fugate, Pastor
Sunday School 10 a.m.
Sunday Worship 11 a.m.
Sunday Evening Worship 6:30 p.m.
Wednesday Night 7 p.m.

Dixie Park Cornerstone Baptist Church
700 N. Powell St.
Berea, Ky. 40403
Sunday School 10 a.m.
Sunday Worship 11 a.m.
Sunday Evening Service 6 p.m.
Wednesday Service 7 p.m.
Doug Collins, Pastor
859-314-1408

Fairview Baptist Church
520 Fairview Loop Road
Mount Vernon, Ky.
Sunday Services
Sunday School 9:45 a.m.
Sunday Worship 11 a.m.
Children's Choir 6 p.m.
Sunday Evening Service 7 p.m.
Sunday Adult Choir 8 p.m.
Wednesday Services
Creative Ministry 6 p.m.
Bible Study 7 p.m.
Youth Ministry QUEST 7 p.m.
RAs and GAs 7 p.m.
Mission Friends 6 p.m.
Vaughn Rasor, Pastor
606-256-3722
email: fairviewbapt@aol.com

Fairground Hill Community Holiness Church
Friday Worship 7 p.m.
Sunday Worship 7 p.m.
Pastors:
Vernon Doan & Benton Hurd

Faith Chapel Pentecostal
S. Wilderness Road
Mount Vernon, Ky.
Sunday School 10 a.m.
Sunday Evening Service 7 p.m.
Wednesday Service 7 p.m.
Saturday Service 7 p.m.
Virgil Bustle, Pastor

First Baptist Church
340 West Main Street
Mt. Vernon, Ky.
606-256-2922

Bro. Eddie Nation, Pastor
website: www.fbcmky.org
email: fbcmtvernon@newwave.net
Sunday Services: 8:30 a.m., 10:45 a.m. and 7 p.m.
Wednesdays: AWANA and Adult Bible Study 6:30 p.m.
Live Broadcast WRVK 140AM Sundays at 11 a.m.
Brodhead on New Wave Cable Channel 3 Tues., Thurs. & Sunday at 10 a.m., 3 p.m. & 8 p.m.

First Christian Church
West Main Street
Mt. Vernon, Ky.
606-256-2876

Bro. Bruce Ross, Pastor
Services
Sunday School: 10 a.m.
Sunday Worship 11 a.m. & 6 p.m.
Wednesday Bible Study 7 p.m.
Kenny Shubert, Youth Pastor

Flat Rock Missionary Baptist Church
504 Maple Grove Rd. Hwy. 1004
Orlando, Ky. 40460
859-925-4048
Sunday School 10 a.m.
Fellowship Hour 11 a.m.
Sunday Evening Service 7 p.m.
Wednesday Bible Study 7 p.m.
Thursday Night Visiting 7 p.m.
Contact: **Doris Brown**
606-256-9570
burtonpromos@prodigy.net

Freedom Baptist Church
Freedom School Rd.
Mt. Vernon, Ky.
Sunday School 9:45 a.m.
Sunday Worship 11 a.m.
Discipleship Training 6 p.m.
Sunday Evening Worship 7 p.m.
Wednesday Evening Prayer Meeting & Youth/Children Classes 7 p.m.
Pastor: **Bro. Albert McKinney**

Hickory Grove Pentecostal Church
Hwy. 1505 (6 miles from Brodhead)
Brodhead, Ky.
Randal Adams, Pastor
Youth Pastor, **Scott Adams**
Sunday School 10 a.m.
Sunday Worship 11 a.m.
Sunday Evening 7 p.m.
Wednesday Evening 7 p.m.

Lighthouse Assembly of God
Hwy. 1004 • Orlando, Ky.
Tim Hampton, Pastor
606-256-4884 • 606308-2342
Sunday School 10 a.m.
Sunday Morning Worship 11 a.m.
Sunday Evening 6 p.m.
Tues. Night Intercessory Prayer 7 p.m.
Wednesday Night Bible Study 7 p.m.

Livingston Baptist Church
Sunday School 10 a.m.
Adult & Youth Classes Available
Worship Service 11 a.m.
Bro. Steve McKinney, Pastor
606-758-4097
email: stevemc64@alltel.net

Livingston Pentecostal Holiness Church
Sunday School 10 a.m.
Sunday Worship 11 a.m.
Sunday Evening Service 6 p.m.
Wednesday Service 7 p.m.
Jim Miller, Pastor
606-256-1709

Maple Grove Baptist Church
Hwy. 1004 (Big Cave Road)
Orlando, Ky. 40460
606-256-1873
Bro. Jerry Owens, Pastor
Home Phone 606-256-3075
Sunday School 10 a.m.
Sunday Morning Worship 11 a.m.
WRVK Broadcast 2 p.m.
Sunday Evening 6 p.m.
Wednesday Evening 7 p.m.

Mt. Vernon Church of God
1025 W Main St.
Mount Vernon, Ky.
Sunday School 10 a.m.
Sunday Worship 11 a.m.
Sunday Evening Service 6 p.m.
Wednesday Service 7 p.m.
Bobby Owens, Pastor
859-986-1317

Mt. Vernon Church of the Nazarene
40 Fair Street • Mt. Vernon
Sunday School 10 a.m.
Sunday Worship 11 a.m.
Sunday Evening 6 p.m.
Wallace Thornton, Sr., Pastor

New Hope Baptist Church
Jct. 1797 New Hope Tower Rd. Orlando
Sunday School 10 a.m.
Sunday Worship 11 a.m.
Sunday Evening 6 p.m.
Wednesday Evening 7 p.m.
Bro. David Carpenter, Pastor

Northside Baptist Church
777 Faith Mountain Rd.
(Off 461 bypass) Mt. Vernon
Sunday
Sunday School 10 a.m.
Morning Worship 11 a.m.
Children's Church 11 a.m.
Discipleship Training 6 p.m.
Evening Worship 7 p.m.

WRVK (1460 AM) Broadcast
Noon Sundays
WYGE (92.3FM) 12:30 p.m. Sundays
Pine Hill Missionary Baptist Church
81 Limeplant Hollow Road

Homecoming at Copper Creek
Homecoming will be held Sept. 9th, beginning at 9:30 a.m., at Copper Creek Missionary Baptist Church. Scotty Witt of London will be the guest speaker and lunch will follow the service. There will not be an evening service.
Pastor Harvey Benne and congregation welcome everyone.

Car Wash
God's Touch Ministries youth group will hold a car wash Saturday, Sept. 1, beginning at 10 a.m. at C&L Carpets on U.S. 25 South behind

Homecoming at Copper Creek
Homecoming will be held Sept. 9th, beginning at 9:30 a.m., at Copper Creek Missionary Baptist Church. Scotty Witt of London will be the guest speaker and lunch will follow the service. There will not be an evening service.
Pastor Harvey Benne and congregation welcome everyone.

ottawabaptist@windstream.net

Our Lady of Mt. Vernon Catholic Church
515 Williams St.
(across from MVES)
Mount Vernon, Ky.
606-256-4170
Mass Times:
Tuesdays at 7 p.m.
Sabbath Mass: Sat., 5 p.m.
Holy Days 5 p.m.
Rev. John C. Curtis, Pastor
Church Facilitator: **David Ott**

Philadelphia United Baptist Church
834 Bryant Ridge Rd.
Brodhead, Ky.
Sunday School 10 a.m.
Sunday Evening Service 6 p.m.
Wednesday Service 7 p.m.
Saturday Service 7 p.m.
Gordon Mink, Pastor
606-256-9724

Pine Hill Holiness Church
Rt. 2, Box 85
Mt. Vernon, Ky. 40456
Allen Hensley, Pastor
453-4801
www.pinehillholinesschurch.com
email: pinehillhc@aol.com
Sunday School 10 a.m.
Sunday Evening Worship 7 p.m.
Thursday Night Worship 7:30 p.m.
Saturday Night Worship 7:30 p.m.

Providence church of Christ
1 mile off Hwy. 70 on Hwy. 618
Dan McKibben, Minister
758-8524 or 758-9316
Sunday Bible Study 10 a.m.
Sunday Morning Worship 10:30 a.m.
Sunday Evening 6 p.m.
Wednesday Bible Study 7 p.m.
2007 Gospel Meeting Schedule:
April 8-13 & October 7-12
email: dan.mckibben@juno.com
website:
www.WhatSaithTheScriptures.com

Rose Hill Church
Pastor: **Bobby Barnett**
Sunday School 10 a.m.
Morning Worship 11:00 a.m.
Sunday Night 6 p.m.
Wednesday Bible Study 7 p.m.
Wildie Christian Church
1478 Wildie Rd. • Wildie
606-256-4494
Kenton Parkey, Minister
Sunday School 10 a.m.
Sunday Worship 10:55 a.m.
Family Fellowship 6 p.m.
Wednesday Night Cafe 5:15 p.m.
Bible Study 6 p.m.

Tincher Williams Chevrolet in London. \$5 per car.

Carpenter Preaching
Bro. Dean Carpenter will be preaching at Corinth Holiness Church on Fri., Sept. 7th at 7 p.m. Everyone is invited.

Tent Revival
The fourth annual Old Fashioned Tent Revival will begin Septmeber 110th with services at 7 o'clock nightly. There will be special singing each night.
The revival will be held two miles west of Hwy. 461 and Hwy. 150 toward Brodhead. Everyone welcome.

(Cont. to A8)

Mt. Vernon, Ky. 40456
Contact: **Casey McClure**
606-308-4570
email: jcmclure@aol.com
Sunday School 10 a.m.
Sunday Worship 11 a.m.
Discipleship Training 5:30 p.m.
Sunday Evening Worship 6:00 p.m.
Wednesday Prayer Meeting and Youth Service at 7:00 p.m.
Prayer Partners Ladies Meeting monthly every second Tuesday at 6:30 p.m.

Providence church of Christ
1 mile off Hwy. 70 on Hwy. 618
Dan McKibben, Minister
758-8524 or 758-9316
Sunday Bible Study 10 a.m.
Sunday Morning Worship 10:30 a.m.
Sunday Evening 6 p.m.
Wednesday Bible Study 7 p.m.
2007 Gospel Meeting Schedule:
April 8-13 & October 7-12
email: dan.mckibben@juno.com
website:
www.WhatSaithTheScriptures.com

Rose Hill Church
Pastor: **Bobby Barnett**
Sunday School 10 a.m.
Morning Worship 11:00 a.m.
Sunday Night 6 p.m.
Wednesday Bible Study 7 p.m.
Wildie Christian Church
1478 Wildie Rd. • Wildie
606-256-4494
Kenton Parkey, Minister
Sunday School 10 a.m.
Sunday Worship 10:55 a.m.
Family Fellowship 6 p.m.
Wednesday Night Cafe 5:15 p.m.
Bible Study 6 p.m.



Heavenly Hope Books and Gifts
Bibles • Tapes & CD's • Pictures
Gifts & Accessories
606.256.3514 • 800.734.7202
Erceel Cromer - Owner
160 Williams St. Mt. Vernon

10% Discount For All Churches
Weddings • Funerals • Special Occasions
Aletha's Mount Vernon Florist Inc.
606-256-8601 877-251-8600
115 MAPLE DRIVE P.O. BOX 3110 MT. VERNON, KY 40456
ALETHA BRYANT OWNER/DESIGNER

Wendy's • Chevron Service Center
"The Most Convenient Place In Town"
Stop In and Check Out Our New Chevron Gas & Gas Products
"An American Company - Selling American Products - Produced By Americans"
Remember Wendy's late night drive-thru open until midnight Sunday through Thursday and 1 a.m. Friday and Saturday. Wendy's - Chevron Open 7 Days a Week
Chevron

Bishop's Tire & Truck Accessories
www.bishoptire.com
State of the Art Computer Diagnostics
Large Selection of Tires in Stock
Newest Alignment Equipment
Watch for our Website Coming Soon
495 Richmond Rd • Mt. Vernon
256-4029
bishoptire@alltel.net

Sprint
Sanyo 3100
Sanyo 3200
Free case with any phone
Free Camera Phone w/ any plan
Plans Include: No roaming
Nationwide long distance
Unlimited nights and weekends
Night calling starts at 7:00
Radio Shack
Located inside Napa
260 Main St. Mt. Vernon
606-256-2147
606-256-5821

John G. Hamm Auto Sales, Inc.
John Hamm • Jim Neely
"Largest Selection of Pre-Owned Vehicles in the Area"
Located on Hwy. 1250 • 1132 Spiro Road
606-256-4504 • 606-256-5692

Young's Pharmacy
Main St. • Mt. Vernon • 606-256-4613
Open Monday - Friday 8:30 a.m. to 7 p.m.
Sat., 8:30 a.m. to 2 p.m.
"Hometown Owned & Operated"

John G. Hamm Auto Sales, Inc.
John Hamm • Jim Neely
"Largest Selection of Pre-Owned Vehicles in the Area"
Located on Hwy. 1250 • 1132 Spiro Road
606-256-4504 • 606-256-5692

CustomFit
An auto policy designed to fit YOU!
Singleton Insurance Agency
210 E. Main St. • Mt. Vernon, Ky.
Donnie Singleton, Agent
Insurance Since 1971
606-256-2611
STATE AUTO
Insurance Companies
www.stateauto.com
Friends you can depend on

KENTUCKY FARM BUREAU KFB
"Big On Commitment"
US 25 South • Mt. Vernon
606-256-2050
Marlene Lawson • Agency Mgr.
Shelly Mullins • Agent
Bobby Cummins • Agent
Open Monday - Thursday 8:00 to 4:30
Friday 8:00 - 5:30
Auto • Home • Life • Business • Farm

Roundstone Missionary Baptist began in 1940



Alonzo McCollum, center, a member of Roundstone Missionary Baptist Church since 1959, made a prayer request on Sunday morning. McCollum is also a deacon at the church he helped build in the early 1940s.



Pianist Joy Reynolds prepares to sit down at the new piano at Roundstone Missionary Baptist Church, which arrived just two days prior to Sunday's homecoming.



Mom, Crystal Rowe, held little Jordan who had his songbook out and was paying attention Sunday morning.



Mrs. Faye Bullen was greeted Sunday morning by Randall Conley and Joy Reynolds.



The Fairhaven Quartet was the featured group at Roundstone Missionary Baptist Church's Sunday services.



Some of the earliest members of Roundstone Missionary Baptist Church were the J.T. Thacker family. Shown above is Mr. Thacker in front, and sons, Clarence, George, Bert and Gilbert. Clarence was tragically killed in World War II.



David Thacker, right, and Merle Taylor took up the offering on Sunday morning. Both men are trustees of the church and Thacker is a deacon.

Roundstone Missionary Baptist

(Cont. from A6)

Dewey Bullen and Mr. and Mrs. Noah Cox and their families. Victoria Reese, of the Roundstone community is the only living charter member.

Roundstone Missionary Baptist Church has always been a member of the Rockcastle Baptist Association. In 1943, the Associational meeting was held at Roundstone with C.H. Philbeck as Moderator, W.E. Sears was Clerk and Bro. Furman Jones preached the Sermon. In 1963, 1975, 1988 and 1997, Roundstone once again hosted the Associational Meeting.

Thru the years a GREAT GOD has blessed us and we still want to always give God the praise for the way that he has blessed Roundstone Baptist Church.



Jeremy Reynolds also sang a special on Sunday morning.



Darlene Parrett gave a testimonial and sang a special during church services Sunday morning.



Jacelyn Bullock sang a special Sunday morning.

Church News

(Cont. from A7)

Benefit Singing

Believers House of Prayer will be having a Benefit Singing Sat., Sept. 1 at 7 p.m. for James and Kathy Bretz (Rock of Ages Mission).

James has been ill for several weeks and hospitalized, causing a great financial burden on the family. Please come out and help those who have faithfully helped others in the past.

The church is located at 156 Scenic View Lane on U.S. 25, Renfro Valley, mile marker 18. Various singers will be singing.

Homecoming/Revival

September 9-12, First Christian Church will sponsor its Homecoming Sunday and Fall Revival. Our theme this year is "Locally Global". Dave Campbell will be our speaker. Dr. Campbell was the interim preacher at First Christian in 2000-2001, and is much-loved. Our Sunday morning meeting will begin at 11:00, Sunday's evening meeting will begin at 6:00 with the Monday through Wednesday meetings at 7 p.m. Nursery will be provided and we will have snacks each evening as well as special events and special music.

If you have any questions or would like more information, call Bruce Ross at 256-287. We look forward to welcoming you to our meetings.

Financial Peace University

How would you feel if you had no debt and a solid plan for what to do with your money each month? Would you make difference choices? Have different priorities?

First Christian Church would like to invite any and all to a preview of the upcoming Dave Ramsey's "Financial Peace University" to be presented at the church starting Tuesday, September 4th. This preview will also be on Sunday, August 19th after our evening services (about 7:00). If you enroll in the Financial Peace University, you will learn how to live debt-free, how to budget, the greatest misunderstanding about money, and much more. Learn how to change your life in a meaningful way: come to a free preview! During the Financial Peace University, the average family pays of \$5,300 and saves \$2,700 in 91 days. If you have any questions, please feel free to call Bruce Ross at 606-256-2876.

Upcoming Reunions

Hamm Reunion Picnic

Descendants of John and Socia Hamm will hold a reunion/picnic Sept. 2 at Quail Community Park beginning at noon. Bring food and drinks and enjoy the day with us.

Marler, McClure and Stevens Reunion

The Marler, McClure and Stevens families will hold a reunion Sat. Sept. 1, beginning at 1 p.m. at Sand Springs Baptist Church's picnic shelter. Come, bring a covered dish, and enjoy a day together with family and friends. All relatives and friends are invited.

Graves/Hayes/Owens Reunion

The Graves/Hayes/Owens Reunion will be held Sept. 1st at Blue Springs School House. Come early (doors open at 10 a.m.) and dinner will be at noon. Spend the day and catch up with family and friends.

Robinson/Thomas

The Robinson/Thomas Reunion will be held at Maple Grove Baptist Church Fellow Hall, on Hwy. 1004, Sept. 15th, beginning at noon. All family and friends are invited.

Ramsey/Hines/Renner

The Ramsey/Hines/Renner Reunion will be held September 8th, beginning at 11 a.m., at the Family Life Center at Renfro Valley. Come and enjoy our family get together, Sincerely, Frank Ramsey.

Renner Reunion

The annual Renner Reunion will be held Sat., Sept. 8th at Pine Hill Missionary Baptist Church at noon. Bring a dish and enjoy the day.

DeBoard Reunion

The DeBoard Family Reunion will be held Saturday, August 25 at Crab Orchard Church of God Church. Bring your family and friends and a covered dish and join us. Plates and silverware will be furnished.

Reunion begins at 10:30 a.m. until ?

Abney/Bowman

The Abney/Bowman family reunion will be held Sept. 8th at the Family Life Center in Renfro Valley, starting at noon. Come, bring a covered dish and lawn chair and enjoy the day.

Cromer Reunion

The families of Arlie and John Cromer will hold their annual reunion Sept. 1, 2007 at the home of Bentley Cromer on Sand Springs Road at Pongo. All family and friends are invited to the reunion beginning at 11 a.m. For more info, call 256-4186.

53rd Davidson Reunion

The annual Davidson Reunion will once again be held at "The Old Home Place" in Morris Valley (near Poplar Gap) Sunday, September 2, 2007.

Bring a covered dish of your

favorite food and join us for a day of fellowship, singing and a good time for everyone.

Houk Reunion

A reunion, for the descendants of Nicholas and Sarah Mouser Houk (locally, descendants of Campbell and Sarah Albright Houk and John and Pearl Shafer Houk) will be held at Logan Hubble Park Shelter by the lake, Stanford, on Sunday, Sept. 2 from 10 a.m. until dark. All friends and families are invited.

Cash Family Reunion

The Cash Family Reunion will be held Sat., Sept. 1st, beginning at 10 a.m. at Quail Park. All friends and relatives are invited to come and bring a covered dish.

Morris-Hurley Reunion

The Morris-Hurley Family Reunion will be held September 2nd at Levi Jackson State Park.

McGuire Reunion

The Manley and Sylvia McGuire Reunion will be held Sat., Sept. 1st, beginning at noon, at Singleton Valley. Everyone welcome. Bring a covered dish.

Brown Reunion

The Dan Brown Family Reunion will be held Sept. 8th at the home of Harold and Roberta Brown.

All family and friends are welcome.

Pine Hill School Reunion

The 12th Pine Hill School Reunion will be held Saturday, Sept. 1st at the Pine Hill Baptist Church Outreach Building. Dinner will be served between noon and 1 p.m. Chicken and drinks will be purchased with last year's donations. Bring a covered dish and old pictures and enjoy the day with old friends and family.

Mullins Reunion and Fairview Homecoming

The annual Mullins Family Reunion and Fairview Homecoming will be held Sunday, Sept. 2, 2007 at the Fairview Cemetery Shelter on Mullins Station Road.

Whether you are a member of the Mullins' Family, attended the Fairview Christian Church and T.R. Mullins School, or grew up in the Withers area of Rockcastle County, we look forward to seeing you at this year's event. A potluck will be served. Bring a covered dish and enjoy the day making new friends and renewing old acquaintances.

Hummel Homecoming

The annual Hummel Homecoming will be held Sat., Sept. 1st below the old Hummel Church. We will eat around 1 p.m. Bring a covered dish and spend the day.



ATTENTION!!
COUNTRY CARE now has **CHILD CARE OPENINGS**
For ages 0-6 - schedules available:
ALL DAY, BEFORE & AFTER SCHOOL, 2" & 3" SHIFTS
Country Care, Inc.
State Licensed Child Care Home
KY License # 356717
10 years experience, References available
State childcare assistance welcome!
CALL:
256-KIDS
for "Quality Care with a Mother's Touch"
Since 1996
Located in the "Quail" area of Rockcastle Co.
Brodhead School District.
email: countrycare@intergate.com

What Is Written

The term pastor is a misunderstood Bible term, let's examine from Acts 20 who are the pastors. In Acts 20:17 we read, "And from Miletus he sent to Ephesus, and called the elders of the church." Notice Paul called for the elders of the church, and in verse 18 it says they came. Now as Paul spoke to these men, look at what he said to them, "Take heed therefore unto yourselves, and to all the flock, over the which the Holy Ghost hath made you overseers, to feed the church of God, which he hath purchased with his own blood." Acts 20:28. Notice, he said these elders were overseers, which is a word translated sometimes bishops. So when we talk about elders we are talking about bishops. Then notice in this text he says the elders or bishops are "to feed" or as the NAS translates the word, "to shepherd" the church. This comes from the word "poimen" which is translated shepherd or pastor. So the elders are the pastors or bishops. The pastors are the elders or the bishops. These terms apply to the same office or function in the N.T. church. The qualifications of the pastors or bishops or elders are found in 1 Tim.3:1-7, Tit.1:5-9. And also notice there are to be a plurality of pastors or elders in each local church or congregation, cf.Ac14:23.

Providence church of Christ - 758-8524
E-mail: Dan.McKibben@Juno.com
Web Site: www.WhatSaiThTheScriptures.com
Time of Services: **Sunday** 10am Bible Study, Worship 10:40 & 6:00pm; **Wed.** 7:00pm. Radio program, Sun.8am, 1460 AM

Saint Joseph Berea Emergency Room



*Right Here.
Right Now.*

Our Emergency Room is staffed 7 days a week, 24 hours a day. As part of Saint Joseph HealthCare, you will receive nationally recognized care at Saint Joseph Berea, so there is no reason to go elsewhere. All of our doctors are Emergency Department board certified physicians. And it's not just our ER that provides excellent care to you locally. We offer a broad range of hospital services with everything from CT Scans to state-of-the art surgical facilities.

Saint Joseph Berea.
Your Emergency Room. Your hospital.

† CATHOLIC HEALTH
INITIATIVES

Saint Joseph Berea

305 Estill Street

859.986.3151

www.SaintJosephHealthCare.org





The Rocket seniors accepted the championship trophy from the Ray Correll Bowl, after beating Southwestern 35 to 21 on Friday night. Shown above, from left: Zach Burkhart, Scott Daughtery, Brian Mize, Abe Kirby and Trenidy Coffey hold the trophy after accepting it from members of the Correll family.



Tailback Casey Hayes is shown heading to the endzone for the Rockets first score of the game on Friday night. Hayes, who scored four touchdowns in the game, was also named offensive player of the game. Hayes had 94 yards on 14 carries and he caught one pass.

Rockets win 2007 season opener 35-21

By: Richard Anderkin
 Maybe it was tradition, maybe it was condition, but whatever the reason, the Rockcastle Rockets proved once again on Friday night why they are considered one of the top football programs in the state.
 The Rockets took a somewhat inexperienced team to the Ray Correll Bowl and came away with a 35-21 victory over

the Southwestern Warriors. "I am very proud of the way our young team played on Friday night, especially after falling behind," head coach Tom Larkey said.
 After the Rockets fumbled the opening kick-off, Southwestern scored after only two minutes and twenty seconds had ticked off the clock. "We could have folded our tent right there but our senior

leadership, and the determination of our team to stay in the game, was a good sign of things to come. I think our players grew up a lot on Friday night and they certainly proved they play older than they are," Larkey said.
 "Southwestern's players were dropping like flies in the second half but our players toughed it out," he added.
 After falling behind 7-0, the Rockets cut the lead to 7-6, on a 12 yard run by junior Casey Hayes with only ten seconds left in the first period.

on a 42 yard touchdown pass to give the Rockets their first lead of the game at 18-14. The Rockets then moved

their lead out to 21-14 when Bishop kicked a 32 yard field goal with 3:14 left in the first half.

But the Warriors were not finished scoring in the first

(Cont. to A11)



Junior Casey Hayes, #22, is shown fighting for yardage against Southwestern on Friday night. Hayes had a great game, scoring four touchdowns in the Rocket's 35-21 win.



Senior Abe Kirby is shown running the opening kick off back against Southwestern on Friday night, which he would fumble. The Warriors recovered but Kirby made up for his mistake later in the half by recovering an onside kick which led to a Rockcastle touchdown.

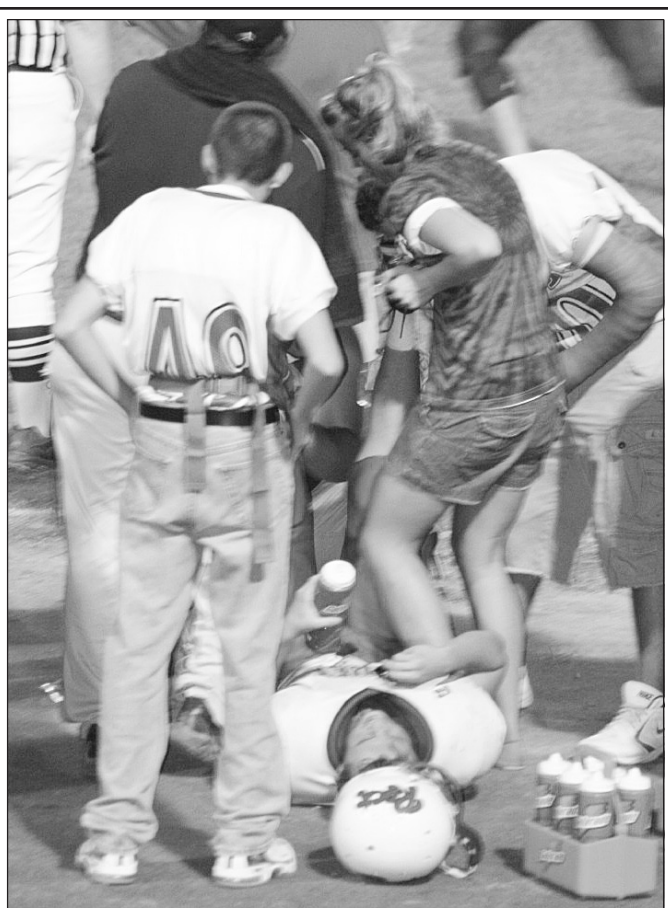

Rocket student manager, Jessica Cummins helped Rocket Shawn McHone after he left the field Friday night with leg cramps. The heat caused several Rockets to temporarily miss action because of cramps. Also in the photo is student manager Cody DeBoard and volunteer asst. coach, Burley Burkhart.

But in the second period, the Warriors scored again, this time on a 70 yard touchdown pass to move their lead to 14-6.
 The Rockets came back two minutes later to score on another run by Hayes to trail by only two 14-12.
 And, after senior Abe Kirby recovered an onside kick, quarterback Dustin Bishop found receiver Tanner Perkins



Sophomore Dustin Bishop, #3, got his first start as a varsity quarterback on Friday night at Somerset against Southwestern. Bishop was 6 for 10 through the air for 79 yards and he threw one touchdown. Shown going in motion is #14 Zack Burkhart who caught one pass in the game for five yards. The Rockets won their season opener, 35 to 21.

SOMERSET
 YAMAHA MOTORSPORTS, INC. KAWASAKI
 606-679-7484

5025 South Hwy. 27, Light # 27
 Somerset, Ky. 42503
 Toll Free 1-800-979-7433

All 2007 Models Must Go!

The Yamaha Year End Sales Event

4-Wheelers
Starting At
\$2,099

Motorcycles
Starting
\$1,099

EVERY 2007 MODEL MUST GO

YAMAHA

OVER 100 UNITS MUST BE SOLD

NO REASONABLE OFFER REFUSED

THE YAMAHA MODEL YEAR END SALES EVENT

AS LOW AS **\$69** A MONTH FOR 24 MONTHS*
 PLUS UP TO **\$300** CASH BACK ON SELECT MODELS**

HURRY-OFFER ENDS 8/31/07

Yamaha ATV's & 4 Wheeler	Yamaha Motorcycles
Raptor 50 3 Each	TTR50E Dirt Bikes 3 Each
Yamaha Rhinos 5 Each	TTR90EW Dirt Bikes 3 Each
Grizzly 350 3 Each	V-Star 650 4 Each
Raptor 350 7 Each	Yamaha R-6 2 Each
Big Bear 400 3 Each	V-Star 1100 3 Each
Grizzly 450 3 Each	V-Star 1100 Silverado 3 Each
Raptor 700 2 Each	V-Star 1300 3 Each
Grizzly 700 6 Each	Road Star 1700 3 Each

STAR MOTORCYCLES. GO WILD. NOT BROKE.

AS LOW AS **\$69** A MONTH FOR 24 MONTHS.
 PLUS UP TO **\$1000** CASH BACK ON SELECT MODELS.**
 HURRY - OFFER ENDS 8/31/07.

20% OFF YAMAHA CELEBRATION
 When You Purchase Your New Yamaha Motorcycle or ATV

OFFERS END ON AUGUST 31, 2007

BUY IT, & RIDE OUT IN 20 MINUTES!

WHILE QUANTITIES LAST!

SAY "YES" TO YAMAHA'S EXTENDED WARRANTY SERVICE!

Somerset Motorsports
 5025 South Hwy. 27
 Light #27
 Somerset, Ky 42503
 679-7484 or Toll Free
 1-866-979-7433

*ATV's with engines 49 to 70cc are recommended for use only by riders age 16 years and older, and always under adult supervision. **Yamaha recommends that all ATV riders take an approved training course. For safety and training information, see your dealer or call the ATV Safety Institute at 1-800-887-2887. *ATV's can be hazardous to operate. For your safety, always avoid speed bumps, never engage in stunt riding, riding and alcohol/drugs don't mix. Avoid excessive speed. And be particularly careful on difficult terrain. Professional rider depicted on a closed course.

YAMAHA
 **We install accessories at an hourly rate.





Golf team takes first place at Battefield

The Rockcastle County High School golf team won a 21 team tournament at the Battefield Golf Course in Madison County on Saturday with a score of 313, one shot better than Madison Southern and Warren East. Sophomore Andrew Pensol got up and down to make par on the 18th hole to allow the Rockets to win the tournament. Members of the team are shown above, from left: Jake Woodall, who shot 80, Bryan Clontz shot a 79, Jordan Cash a 71 and was the overall individual champion in the tournament, Pensol shot 83 and Brandon Young shot an 86. The team is undefeated in conference play and one of the top teams in the region.



Junior Lady Rocket volleyball player Loren Reynolds sets for Sarah McKinney in last week's varsity loss to region foe Corbin. The Lady Rockets won the first game, but lost the next two games to lose their sixth match of the season. The Lady Rocket volleyball team will take on Russell County at home on Thursday night (tonight). Also in the photo is Bethany French, left and Natalie Haarman, right.

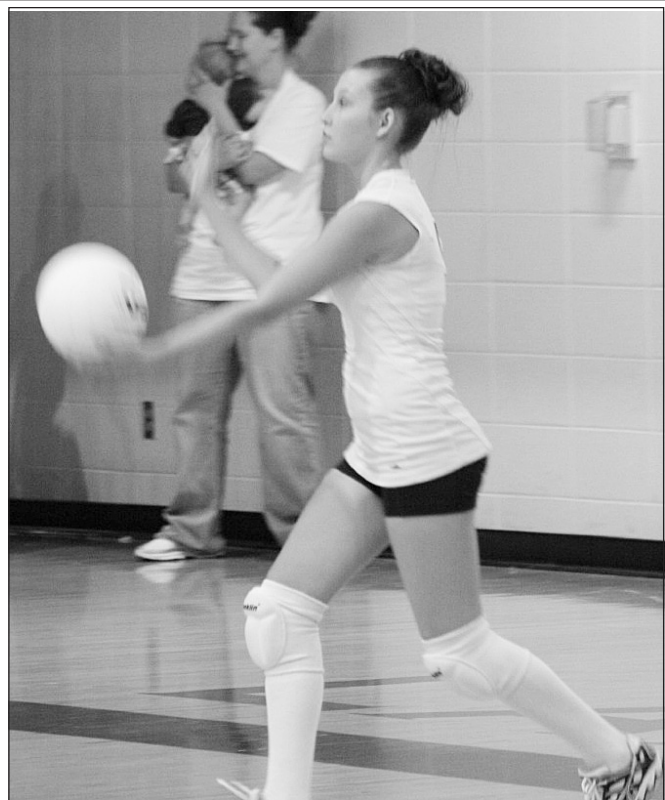

Lady Rocket junior varsity volleyball player Chelsea Hasty prepares to serve in the JV's win over Corbin on Thursday night. Hasty, who underwent surgery this week, is one of three RCHS volleyball players out for the season.



The RCHS Lady Rocket Volleyball team was hit hard by injury last week when middle hitter junior Megan Mazurek, left and sophomore Jaleah Owens suffered knee injuries in the Whitley County match. Both players, shown above at the Corbin match last week, are out for the season.

"Rockets"
(Cont. from A10)

half. With 1:51 remaining, the Warriors scored on another pass, this time a 50 yard completion to tie the game at 21 going into half-time. Neither team could get much going in the third period, with both of them suffering leg cramps because of the extreme heat, but in the fourth quarter it was all Rockcastle. The Rockets used a smothering defense and ball control offense to grind out two touchdowns.

With 7:55 to play Hayes scored again on a 22 yard run and with 3:28 to go in the game Hayes scored on a seven yard run. Bishop found Perkins for the two extra points on the last touchdown to round out the scoring for the game. Offensively, the Rockets racked up 408 total yards. They gained 303 on the ground and 105 through the air. Bishop was six for 10 passing for 79 yards. He threw a

touchdown pass and a two point conversion pass. He rushed six times for a total of six yards and kicked a 32 yard field goal. Junior Cody Mize led the Rockets in rushing with 163 yards on 24 carries. Hayes rushed 14 times for 94 yards, caught one pass for two yards and scored four rushing touchdowns. Junior Steve Trimble rushed twice for seven yards, junior Shawn McHone had 12 yards on three carries, sophomore Dalton Dillingham had one yard on one carry, freshman John L. Saylor had five yards on two carries and Perkins had 15 yards on one carry. Through the air the Rockets had a total of 105 yards. Besides Bishop's six completions, junior Dustin Bullock completed one pass, on a half-back option, for 26 yards. Bullock also caught one pass for three yards. Perkins caught four passes for 95 yards and scored a touchdown and a two point conversion. Senior Zack Burkhart also caught one pass

for five yards. Defensively the Rockets held the Warriors to 291 yards of offense, 206 in the air and 85 on the ground. The ROCK defense was led by Abe Kirby who had six tackles and assists, two sacks and recovered an onside kick. Perkins also had six tackles and assists and he intercepted a pass on the last play of the game. Burkhart picked up six tackles and assists as well from his linebacker position. Hayes had a good game on the defensive side of the ball as well with two fumble recoveries and four tackles. Bullock picked off a Warrior pass in the first quarter to help set up the Rocket's first score and he added two solo tackles and an assist. Senior Brian Mize had two solo tackles and three assists, Cole Abney four, Scott Daughtery and Trenidy Coffey four each and Shawn McHone, and Trimble three tackles each. McHone also picked up one of the Rocket's three sacks. The Rockets travel to Monticello on Friday night to take on the Wayne County Car-

dinals who did not play last week. Game time is 7:30 p.m. Wayne County is now in the same time zone as Rockcastle and not an hour behind as they used to be. **Rocket JV beats Mercer Co. 22-6** Chris Larkey, and his 2007 Rockcastle County High School junior varsity football squad, opened the season on Monday night with a 22-6 win over Mercer County. Sophomore Dakota McFerron scored two touchdowns and sophomore quarterback Jamie Todd scored once to lead the junior varsity to the road victory. Junior Patrick Kirby and freshman John L. Saylor each rushed for a two point conversion. The junior varsity plays Somerset at home on Monday night at 6 p.m. The football freshmen open their season on Thursday night, (tonight), against Corbin. Game time is 6 p.m. at the ROCK.

Player of the Week

vs. Southwestern

Casey Hayes

14 Rushes for 94 Yards
1 Reception for 2 Yards
Scored 4 Touchdowns
2 Fumble Recoveries
4 Tackles



Sponsored By



Junior Rocket Cody Mize had 163 yards on 24 carries on Friday night as the Rockets won their season opener over Southwestern 35-21.

(Sports photos by: Richard Anderkin)



5025 South Hwy. 27, Light # 27
Somerset, Ky. 42503
Toll Free 1-800-979-7433

Somerset Motorsports is moving in October, to a brand new location on the 914 By-Pass, and we must move out our 2007 models to make room for the Huge Selection of Kawasaki 2008 Models. Everything must go. No reasonable offer refused. Lowest prices ever!



The Kawasaki Year End Sales Event

Ninjas Starting At \$2,999

ATV's Starting At \$2,999

Dirt Bikes Starting At \$1,099

EVERY 2007 MODEL MUST GO

Kawasaki
Let the good times roll.™

OVER 100 UNITS MUST BE SOLD

NO REASONABLE OFFER REFUSED

EXAMPLES: Partial Listing of our Inventory

MOTORCYCLES



Ninja ZX™-6R - 6 Each



Vulcan® 900 Cruisers - 10 Each



Vulcan® 1600 Nomad™ - 6 Each



KLX 250 Dirt Bikes 4 Each

EXAMPLES: Partial Listing of our Inventory

ATV'S - 4 WHEELERS



Brute Force™ 650 4x4i - 7 EACH



Brute Force™ 750E 4x4i - 6 EACH



Prairie® 360 4x4 - 8 EACH

7.9% Financing For 24 Months
Motorcycles
Ninjas
Volcans
Dirt Bikes
ATV's
Prairie's
Brute Force

Rickey Gadsen
Kawasaki Drag Racing Champion
Hard at work promoting the Go Green Sales Event

Get low payments for 24 months on all Kawasaki models over through August 31st. For the full details see page A11 of this issue.

20% OFF
Genuine Kawasaki Accessories When You Purchase A New Kawasaki Unit!

See John or Larry For Your Drive Out Price. We'll Have You On The Road In 30 Minutes or Less

Kawasaki
Let the good times roll.™

***We install accessories at an hourly rate.



Somerset Motorsports
5025 South Hwy. 27
Light #27
Somerset, Ky 42503
679-7484 or Toll Free
1-866-979-7433



The RCMS girls' cross-country team finished 2nd in last weekend's 6-mile Hokem relay meet hosted by Dunbar High School. The girls ran in teams of two, each covering three miles total. Host Dunbar, ranked 3rd in Class 3A, won the meet, defeating RCMS by only four points. Team members include front row from left: Kellan Coffey, Jasmin Johnson, Courtney Bullock and Jessica Albright. Back row from left: Deana Gabbard, Michaela Hunter, Sara Hammond, Molly Coffey and Laura Dollins. RCMS competes this Saturday in the Henry Clay Invitational.



The team of RCMS sophomore Deana Gabbard (left) and freshman Sara Hammond finished 6th overall at the recent Dunbar Hokem Karem 6-mile relay meet in Lexington. Deana ran her three miles in 21:36, while Sara finished 2nd for RCMS with a combined three-mile time of 20:06.



The team of RCMS seventh grader Michaela Hunter (left) and RCMS sophomore Laura Dollins finished 3rd overall at the recent Dunbar Hokem Karem 6-mile relay meet in Lexington. Michaela finished her three miles in 20:54, while Laura led RCMS with a combined three-mile time of 19:26.



The team of RCMS senior Courtney Bullock (left) and freshman Jessica Albright finished 11th overall at the recent Dunbar Hokem Karem 6-mile relay meet in Lexington. Courtney covered her three miles in 24:58, while Jessica finished with a combined three-mile time of 21:29.



The 2007 Astros Coach Pitch baseball team recently celebrated their undefeated season and tournament play with a swimming and pizza party. A great time was enjoyed by all. Coach Roger Isaacs congratulated all the players by presenting them with a nice trophy and thanked them for their tireless efforts and unfaltering sacrifices. He also thanked the parents for their tremendous support. The Astros team is shown above, front row from left: Paul Holbrook and Austin Mills. Second row from left: Madelyn Bullen, Thomas Foster, Jacob Mahaffey, Peyton Saylor, Grant Isaacs, Travis Ross. Back row from left: asst. coach Charles Bullen, parent Jerry Saylor and coach Roger Isaacs. Team members not shown were Elijah Jones and Billy Barrett.



Michaela Hunter, the RCMS Lady Rockets' leading scorer, led her team to their first victory of the season last Thursday night against Boyle County. Because of foul trouble, Hunter set out much of the game but still scored 13 points in the 32-19 victory.



RCMS eighth grader Katie Cowan applies the pressure on a full-court press by the Lady Rockets in their 33-10 win over Boyle County. Cowan led her team with 11 points.



McKinzie Todd, #43, fights for a rebound against Boyle County on Thursday night. Todd, who plays on the sixth grade and seventh grade team, had several rebounds in both games. The sixth grade won, 26-18 and the seventh grade won 32-19.

RCMS Linescores

At RCMS - Aug. 23

6th Grade
Rockcastle 26 - Boyle 18
 1st 2nd 3rd 4th Final
 RCMS 5 9 8 4 26
 BCMS 6 8 2 2 18
Scoring: Kelsie Bullock, 2, Brianna Burdette, 6, Kelsey Mattingly, 2, Rebecca Ponder, 2, Lauren Burton, 4, Hannah Sowder, 4, Jacklyn White, 4, Gabby McCowan, 2.

Record (2-1)
7th Grade
Rockcastle 32 - Boyle 19
 1st 2nd 3rd 4th Final
 RCMS 2 4 18 8 32
 BCMS 3 8 0 6 19
Scoring: Michaela Hunter, 13, Sara Adams, 3, Sam Payne, 3, Briana Keating, 2, McKinzie Todd, 1.

Record (1-2)
8th Grade
Rockcastle 33 - Boyle 10
 1st 2nd 3rd 4th Final
 RCMS 8 13 6 6 33
 BCMS 1 5 1 3 10
Scoring: Katie Cowan, 11, Kadie Cobb, 9, Bree Tillery, 4, Katelyn Blair, 4 and Holly Ham, 4.

Record (2-1)
 At RCMS - Aug. 27
7th Grade
Rockcastle 27 - Casey 32
 1st 2nd 3rd 4th Final
 RCMS 4 12 4 7 27
 CCMS 8 10 4 10 32
Scoring: Emily Miller, 11, Michaela Hunter, 4, Sara Adams, 4, Sam Payne, 4, Briana Keating, 2, Rebecca Ponder, 2.

Record (1-3)
8th Grade
Rockcastle 27 - Casey 48
 1st 2nd 3rd 4th Final
 RCMS 4 10 5 8 27
 CCMS 6 12 13 15 48
Scoring: Katie Cowan, 7, Kadie Cobb, 5, Bree Tillery, 12, Katelyn Blair, 2 and Lindsey Brown, 1.

Record (2-2)
 At Madison - Aug. 27
Rockcastle 18 - MMS 30
 1st 2nd 3rd 4th Final
 RCMS 8 5 2 3 18
 MMS 14 8 4 4 30
Scoring: Katie Cowan, 1, Kadie Cobb, 4, Bree Tillery, 6, Holly Ham, 4, Kim Willis, 2, and Lindsey Bryan 1.

Record (2-3)



Rockcastle County 6th grade middle school player, Jacob Bussell, stiff arms a Red Foley player in Monday night's action at Roundstone. Bussell scored a touchdown on the play and then added the extra two points for the Rockets, but it wasn't enough as the Rockets lost 14-8. The loss drops the sixth grade team to one and one on the season. Last week they defeated South Laurel, 32-24.

Young Lady Rocket golf team is 1-3 on the season

The Lady Rockets Golf Team, organized last year under the direction of Coach Julie Asher, has begun its second season. Members of the team include Alaina Coguier, Callie Asher, Alexis Young, Sarah Woodall, Heather Clontz, Kristen Bullock, Rachel Woodall, Hannah Adkisson, Carly Asher, Keeley Goff, Emily Ponder, Rachel Cash and Hannabeth Owens.

The team has played three away matches - Lincoln County, South Laurel and Corbin. Even though they are a young team they were able to win against Lincoln County. The five team members who played at Lincoln County were: Carly Asher, Hannah Adkisson, Keeley Goff, Hannabeth Owens and Alexis Young.

The Lady Rockets played Whitley County on their home course (Cedar Rapids Country Club) Monday night. Whitley County shot 229 and the Lady Rockets shot 235.

Individual scores for Monday's match were: Alexis Young, 50, Hannabeth Owens, 56, Carly Asher, 62, Rachel Cash, 63, Hannah Adkisson, 64, Keeley Goff, 67 and Kristen Bullock, 71.

The Lady Rockets travel to Dix River on Thursday night to play Garrard County.



Lady Rocket golfer Alexis Young putts the ball in Monday's match with Whitley County. Young led her team with a 50. The Lady Rocket golfers are 1-3 on the season.

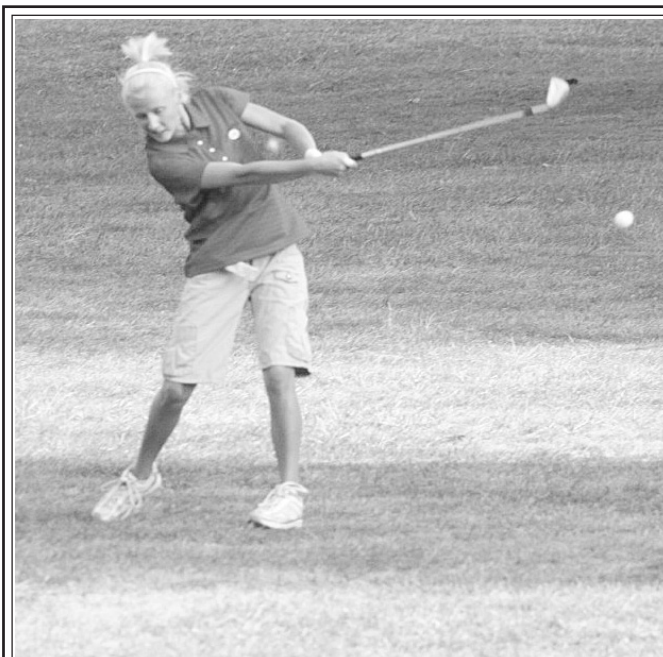

Lady Rocket golfer Kristin Bullock hits a shot on the number two fairway in a match against Whitley County on Monday at Cedar Rapids. The Lady Rockets lost 235 to 229.



Lady Rocket Keeley Goff hits her ball to the number two green in Monday's match against Whitley County. The young Lady Rockets are playing in only their second season at RCMS.



Golden Wedding Anniversary

William K. and Betty Sue Bullen will be celebrating their Golden Wedding Anniversary by renewing their wedding vows Saturday, September 1st, 2007 at 4:00 p.m. at the couples' home located at 3358 Clear Creek Rd, Mt Vernon, KY. All friends and family are welcome. *No gifts please.*

Livestock Protection Dogs For Sale

Italian: Maremma - Abruzzese
 "Good with cows, sheep, goats, horses & kids"
 Great Family Companion
 Pup Special • \$50.00

Call 606-256-3171 for details
 Parents are working dogs on Brock's North Hill farm

Life Insurance
 Long-Term Care Insurance
 * Health Insurance
 Mortgage Protection
 Retirement Planning
 Estate Conservation
 Traditional/ROTH IRA's
 Charitable Giving
 Simple IRAs
 * Disability Insurance
 401k/Rollovers
 * Medicare Supplements
 Annuities
 College Funding

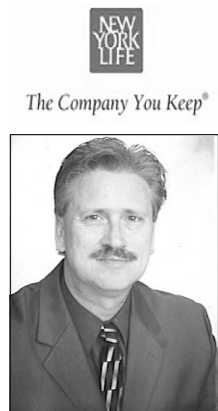

Danny Miller, Agent
 208 Pauline Dr. Suite B
 Berea, KY 40403
 859-985-8473
 606-308-5618 Cell
 millergd@ft.newyorklife.com

Friday Night Special at Livingston Market

*Ribeye Steak Dinner
 with Baked Potato and
 House Salad*



\$10⁹⁹

Served 5 to 9 p.m.

Open: Monday - Saturday 6 to 9 • Sunday 8 to 5
 Main St., Livingston • 453-2833

Robinson's Thick Sliced Bologna 1.29 lb.

Breakfast Served Daily

Try our delicious Daily Lunch Specials

Fair Housing Resolution

LET IT BE KNOWN TO ALL PERSONS OF the City of Livingston that discrimination in the sale, rental, leasing, financing of housing or land to be used for construction of housing or in the provision of brokerage services because of race, color, religion, sex or national origin is prohibited by Title VIII of the 1968 Civil Rights Act (Federal Fair Housing Law).

It is the policy of the City of Livingston to implement programs to ensure equal opportunity in housing for all persons regardless of race, color, religion, sex or national origin. The Fair Housing Amendments Act of 1988 expands coverage to include disabled persons and families with children. Therefore, the city does hereby pass the following Resolution.

BE IT RESOLVED that within available resources the city will assist all persons who feel they have been discriminated against because of race, color, religion, sex, national origin, disability or familial status to seek equity under Federal and state laws by filing a complaint with the U.S. Department of Housing and Urban Development, Office of Fair Housing and Equal Opportunity, Compliance Division.

BE IT FURTHER RESOLVED that the city shall publicize this Resolution and through this publicity shall encourage owners of real estate, developers and builders to become aware of their respective responsibilities and rights under the Federal Fair Housing Law and amendments and any applicable state or local laws or ordinances.

SAID PROGRAM will at a minimum include: (1) printing and publicizing of this policy and other applicable fair housing information through local media and community contacts; (2) distribution of posters, flyers, and any other means that will bring attention of those affected, the knowledge of their respective responsibilities and rights concerning equal opportunity in housing; and (3) prepare an analysis of impediments to fair housing choice and actions to mitigate such impediments.

EFFECTIVE DATE

This resolution shall take effect this 13th day of August, 2007.

Tammi Martin, Attest
 Raymond "J.C." Griffin, Mayor, City of Livingston



50th Wedding Anniversary

Paul and Evelyn (Singleton) Croley were united in marriage August 26th, 1957. Formerly of Brodhead, they reside in Huber Heights, Ohio. Their marriage has been blessed with two sons, Blaine Edward Croley and the late Daniel Craig Croley. They also have many brothers, sisters, nieces, nephews, great-nieces and great-nephews who love them dearly. Paul and Evelyn's family would like to wish them a happy 50th anniversary and many more to come.



Births and Birthdays



Kayla Beatrice Nicole Whitaker will celebrate her 15th birthday August 31st. She is the daughter of Christy Robinson of West Virginia and Charles "Chick" Whitaker of Richmond and granddaughter of the late Glenn and Beatrice Robinson. She will celebrate her birthday with her brother, David Denney II of Richmond, her aunts, Joy Stevens and Kenny and Glenna Faye Robinson, Robert Earl Newcomb of Livingston and with a host of other friends and relatives.

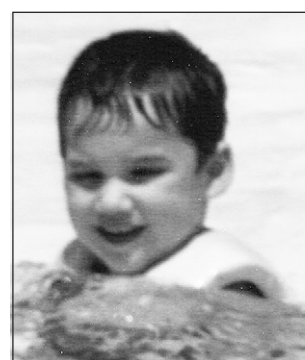

**Happy 5th Birthday
 Aaron
 Love - Mommy, Mamaw,
 Mikel and Alissa**



**To the best dad two kids
 could have.
 Happy 60th Birthday Dad
 We love you -
 Shanda and Brian**



So proud, so thankful for our God that can make a miracle like this child, Adisynne Westleigh Lovell. Parents are J.T. and Johnetta "Susie" Lovell. Grandparents are Johnny and Gladys Carpenter of Mt. Vernon and Billy and Marcella Lovell of Brodhead.

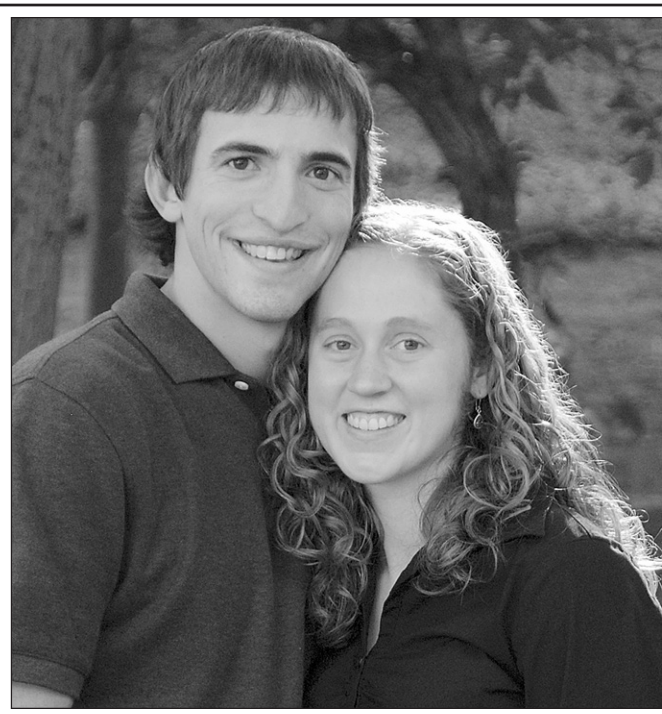

Abney - Schriver

Ken and Jean Abney of Berea would like to announce the recent engagement of their daughter Laura to Justin Schriver son of Larry and Kathy Schriver of Jeffersonville, Ohio. The wedding ceremony will be September 29th at Union Church at 2:30 in the afternoon. Laura and Justin graduated from Eastern Kentucky University in the summer of 2006 with degrees in Mathematics and Finance, respectively. The couple is currently transitioning into a long-term position with Campus Crusade for Christ.

Rockcastle Community Bulletin Board Sponsored By Cox Funeral Home

Family Owned & Operated Since 1907
 80 Maple Drive, Mt. Vernon, Ky. Ph. 256-2345
 Toll Free 1-888-825-2345 • 24 Hour Obit Line 256-5454
www.coxfuneralhomeky.com

Bookmobile Schedule

Monday, Sept. 3rd: Labor Day - no service. Tue., Sept. 4th: Scaffold Cane, Disputanta, Anglin Falls, Clear Creek and Wildie. Wednesday, Sept. 5th: Buffalo, 461, Negro Creek.

Offices Closed

All courthouse and courthouse annex offices (except 911) will be closed Saturday, Sept. 1st and Monday, Sept. 3 in observance of the Labor Day holiday.

Historical Society Open on Mondays

The Rockcastle County Historical Society will be open for researchers on Mondays from 9 a.m. to 4 p.m. The society's office is located in the RTEC Garage in Mt. Vernon.

911 Meeting

The 911 board's monthly meeting for September has been rescheduled for September 10th, 2007 at 6 p.m.

Benefit Auction

There will be a Benefit Auction Sat., Sept. 8 at 9 a.m. at Red Lick in Madison County. Proceeds from the auction will be used to help defray medical expenses of the late Junior Alexander. Items to be auctioned include: tools, horse tack, some horse drawn equipment, etc. Call 606-758-9718 for more info.

UNITE Meeting

The Rockcastle UNITE Coalition will meet Wednesday, September 12th at noon at Kastle Inn Restaurant to finalize plans for the UNITE Bowl football game, scheduled for October 4th. All members and interested citizens are urged to attend this meeting. Dan Smooth, Law Enforcement Director for Operation UNITE, will be the featured speaker.

DAV Rep

Disable American Veteran State Service officer will be at the DAV building in London on Sept. 4, 2007 from 9 a.m. to noon. For more information, call 606-862-0032 or 606-877-1308.

MVHS Association Reunion

Some reservations are beginning to trickle in for the annual MVHS Alumni Association Reunion. If you didn't get one in the mail, please call Brenda Hayes at 859-494-2387 or leave a message at 606-256-2387 and you will get one. This year, we used a mailing service to send the invitations which had far more access to the mailing addresses, especially the recently changed ones for 911, than we had. They were able to prepare the letter and mail it at a fraction of the cost of what we were used to spending. We always order extra meals and no will be left out. We look forward to seeing you on Sept. 8, 2007. Come early and visit with old friends and enjoy a cup of punch. It isn't Bell's and Bob's but close.

NA Women's Meeting

The Women's NA Serenity Group of Mt. Vernon meets each Monday at 8 p.m. at the Christian Appalachian Project Community Center, 64 Beiting Lane, Mt. Vernon. Open meeting - non-smoking.

Women's Narcotics Meeting

There will be a Women's Narcotics Anonymous Meeting every Monday evening at 8 p.m. at the Community Center, sponsored by Christian Appalachian Center. For more information, contact the Healing Rain Center at 256-5810.

Alzheimer's Caregiver Meeting

The next meeting of the Alzheimer's Support Group will be Monday, August 13 at 7 p.m. at the Rockcastle Health and Rehabilitation Center in Brodhead. For more info, contact W. Anne Harris at 606-758-7223.

Alcoholics Anonymous

Alcoholics Anonymous meets Tuesday nights at 8 p.m. behind Our Lady of Mt. Vernon Church on Williams St. in Mt. Vernon.

Narcotics Anonymous

Narcotics Anonymous meets Thursday nights at 8 o'clock behind Our Lady of Mt. Vernon Church on Williams St. in Mt. Vernon.

SWAT Team Meetings

SWAT (Servants with a testimony) group support meeting for anyone dealing with addiction or alcoholism on Thursdays at 7 p.m. at Northside Baptist Church, Mt. Vernon. Meetings are also held Mondays, Tuesdays and Fridays at noon at the church.

H.O.P.E. Meetings

H.O.P.E. Support Group Meetings are held Thursdays at 7 p.m. at Northside Baptist Church. HOPE is a support group for anyone who has a friend or family member dealing with addiction or alcoholism. Please come join others who are or have gone through the agony and frustration you are experiencing. Do not suffer alone. It helps to talk with others who understand. Any discussion is kept confidential. Call 256-5577 for more information.

The Splendors of the Mediterranean Seven from Rockcastle visit Italy and Greece

Imagine walking through the cobblestone streets of Italy, riding through Venice on a gondolier boat, or discovering the ancient ruins in Greece. Seven people from Rockcastle didn't have to imagine it because they experienced it first hand. Les Scalf, art teacher at Rockcastle County High School, led a group of six others recently on a two week exciting educational adventure throughout Italy and Greece. Others who attend were Vicki Whiteley, Chelsea Whiteley, Zac Pensol, Catelyn Williams, Connie Williams, and Brandon Edester. Brandon added this advice to future travelers, "Try to pack light and bring only what you need. Also, bring an European adaptor".

The group started their journey in Venice where they entered by boats and explored the artistic and romantic city. This city flourished in salt trade and was built on wooden poles which petrified in the ocean salt water to provide a foundation for the buildings and homes. Once they ventured out from St. Mark's Square, the group seen why Venice is famous for its glassware when viewing a glass blowing exhibit and visiting other fine craftsman such as painters and mask makers. Whether strolling across one of many fantastic bridges or looking down endless beautiful waterways, the true spirit of Casanova could be felt. The difference in the value of currency was obvious too. Connie Williams mentioned, "the value of the euro over the American currency makes me curious as to what the U.S. can do to strengthen the American dollar".

The next stop was in the wonderful city of Florence known to be the birthplace of Italian language and Renaissance art. "Immediately I felt the influence of the powerful and wealthy Medici family", said Mr. Scalf, who adds, "It is evident in both the art and the architecture located throughout the city". The group viewed the magnificent art collection located inside the Uffizi Palace. Other sites included the Gates of Paradise, the Duomo Cathedral, Santa Croce, along with many others. "I noticed with the internet, clothing

styles are also becoming more similar throughout countries", added Vicki Whiteley.

Once on the road again traveling south thru Italy, the party made a brief stop in the town of Assisi and continued onto the city of Rome. Assisi is one of those quaint towns filled with Medieval basilicas such as St. Francis and St. Clare, and many craftsman still continue the artistic painting style of Giotto influenced by his left over frescoes. Once in Rome, the group entered the Vatican City to view elaborate galleries filled with one artistic masterpiece after another leading you to the Sistine Chapel. Michelangelo painted the Sistine Chapel with religious themed images between 1508 to 1512. From there, under the watchful eye of the brightly dressed Swiss Guard, it was onto St. Peter's Basilica erected on the site where the saint was martyred. Other things the group did while in Rome was tour the Trevi Fountain, the Colosseum, the Roman Forum, the Pantheon, and ate tasty gelato ice cream.

From there the party continued to the Bay of Naples, to the town of Sorrento to view the long lost uncovered city of Pompeii. The city of Pompeii was covered when the nearby Volcano Mount Vesuvius erupted in 79 A.D. Plaster was poured into some of the cavities where bodies were uncovered to reveal expressions and gestures of the people's last moments of life.

The group then boarded a boat to sail across the Aegean Sea to enter into Greece. While in Greece stops were made in Delphi, Epidaurus, Mycenae, and Athens. The group walked these Ancient archeological sites to connect with ancient early Greek civilizations and understand what events, culture, and daily life they led. The party toured the Hot Gates (famous from the movie 300), magnificently preserved open air theaters, and the temple of Athena (the Parthenon) located in Acropolis. While in Athens, they were entertained at a Greek evening ceremony which consisted of traditional dance and foods. The group then boarded their flight from Athens and flew safely back to the States.

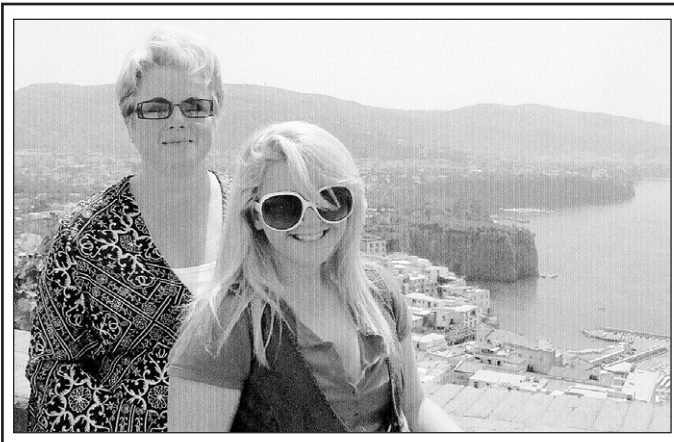

Vicki and Chelsea and the Aegean Sea.



The group at the Bay of Naples.

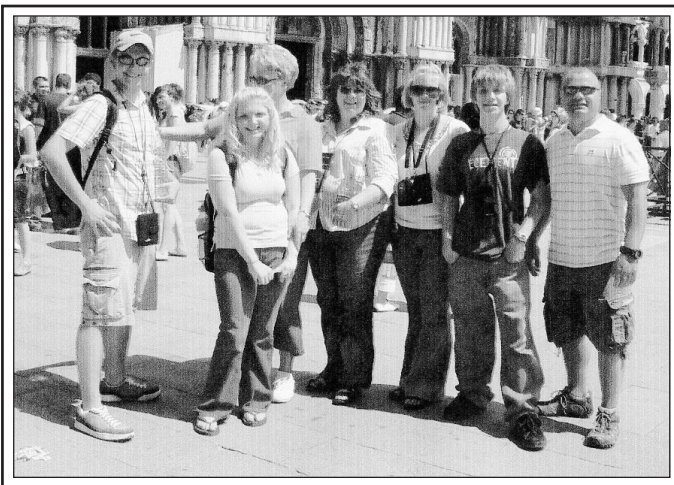

The group at St. Marks Square in Venice.

Bike riders needed for Cystic Fibrosis Bike-A-Thon

This year Cystic Fibrosis Bike-A-Thon will be Saturday, September 8 from 12:30 to 3 p.m. at the Brodhead School.

Bicycle riders wishing to participate should be at the school by noon to register. Any rider under the age of 18 must have signed permission by a parent or guardian.

This year's ride is being held in honor of Jerika Robbins, daughter of Randall and Donna Robbins, and in

memory of Suzanne Graves, daughter of Louise Bengel and Bill Graves.

Sponsor sheets are available at the school or at both Citizen Bank locations. Sponsor money should be turned in on the day of the ride. Checks should be made payable to: Cystic Fibrosis Foundation.

The event will be supervised and refreshments will be served to all riders. Prizes will be awarded.

Rabies vaccination clinics scheduled

The Rockcastle County Health Department, along with Dr. James Chism, DVM, are sponsoring rabies vaccination clinics for dogs and cats.

The first clinic will be held Tuesday, September 11 at the Rockcastle County Health Department. The other clinic will be on Thursday, September 13 at the Brodhead Fire Department. Both clinics will be open from 4 to 6 p.m. and the cost will be \$7 per vaccination.

All animals must be on a leash or other appropriate restraint. Dog and cat owners are encouraged to bring pets to have them vaccinated for the first time or to receive a booster vaccination.

Dogs, cats and ferrets, at least four months of age, are required to be vaccinated against rabies, which is usually spread by wild animals such as skunks, foxes, raccoons and bats. Any mammal can get rabies, including dogs, cats, horses, cows and humans. Animals that are not mammals, such as birds, snakes and fish, do not get rabies.

Rabies is caused by a virus and is spread by contact with the saliva of an animal with the disease. Symptoms of rabies in animals may include a change in behavior, sickness, inability to eat and swallow, increased drooling or salivation or aggression. Wild animals may appear to be tame or sick. Some rabid animals appear to be normal, especially in the early stages of the disease. There is no cure or treatment for rabies. Death will usually occur within ten days of symptoms.

A person should avoid contact with stray or wild animals. Stray cats and dogs may not have been vaccinated against

rabies. Report stray animals to an Animal Control official. In Rockcastle County, contact the animal shelter at 256-1833.

If an animal bites a person, wash the wound with soap and water for at least five minutes. Then seek medical assistance for additional treatment and report the animal bite to the local health department. Officials from the health department will quarantine the animal for ten days or order the animal to be tested for rabies. If the animal that has bitten someone cannot be found, then the victim is referred to a medical doctor. The physician will then determine if the victim should be treated to prevent rabies.

The first line of defense to prevent rabies is to have your pets vaccinated. If your dog or cat needs a rabies vaccination, bring your pet to one of the clinics. If you cannot attend one of the clinics, contact a veterinarian for an appointment.

For more information, contact Clara Patton, Sr. Environmentalist, at the Rockcastle County Health Department, 256-2242 ext. 129.

"ASPI"

(Cont. from front)

Donna McClure, Field Representative of U.S. Senator Mitch McConnell's office, Holly Hopkins, Field Representative of U.S. Senator Jim Bunning's office; Rockcastle Judge Executive Buzz Carloftis; Terrie Curd, ASPI Board President, Andy McDonald of the Kentucky Solar Partnership, Tony Moreno, President of Renewable Energy Strategies, LLC, Deborah Bledsoe, ASPI's Executive Director, and Jessa Turner, ASPI energy outreach.

ASPI is working for healthy land and sustainable communities in Kentucky and Central Appalachia.

ASPI's Andy McDonald, Coordinator of the Kentucky Solar Partnership, stated "While ASPI has long advocated for renewable energy and conservation as a means to protect the environment and public health, this grant will help us highlight another major benefit of these clean energy options - job creation and economic development. As society comes to grips with the implications of climate change and the great need to shift away from fossil fuels, there is much concern about the economic consequences of this transition. What many overlook is the fact that an enormous work force will be needed to transform our buildings, transportation, and energy infrastructure. The economic opportunities inherent in this moment are enormous.

One of the strengths of the sustainable energy movement is that it brings multiple benefits to society. We are grateful that with the support of the USDA we will be able to focus on another of the critical benefits associated with renewable energy and efficiency, its economic and job creation potential."

ASPI's local office is in Mt. Vernon and they have state office in Frankfort.

ASPI also operates a research center on a 110 acre complex on the Rockcastle River.

For more information on ASPI's many ongoing projects call (606) 256-0077.

Vet rep here Tues., Sept. 4

A veterans benefits field representative will be at the Rockcastle County Courthouse in Mt. Vernon from 10 a.m. to 1 p.m. on Tuesday, September 4th.

Veterans and their families will be provided counseling and assistance in filing claims for state and federal benefits. This is a free service provided by the state of Kentucky. For further information, please call 1-877-773-7747 to speak with a representative.

SIGMON FARMS

Now has sweet corn,
sweet potatoes and
canning tomatoes ready.
256-2781



Zac Pensol playing with the pigeons.

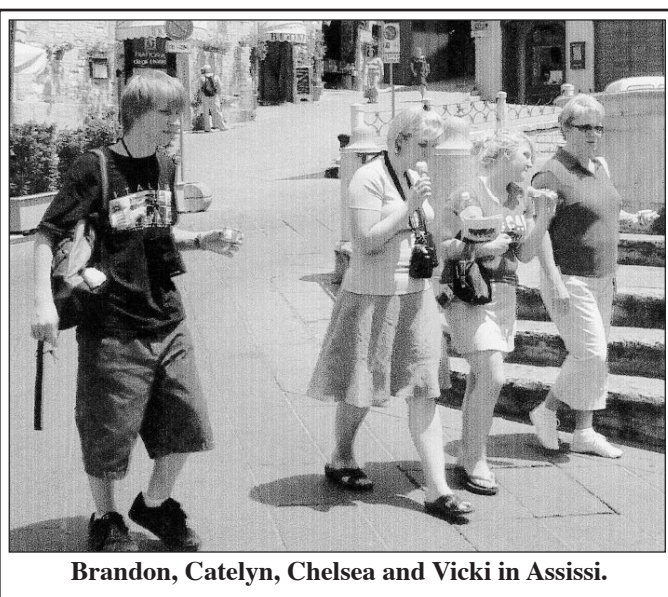

Brandon, Catelyn, Chelsea and Vicki in Assisi.

**The Signal office will be
closed Monday, September 3rd
for Labor Day**

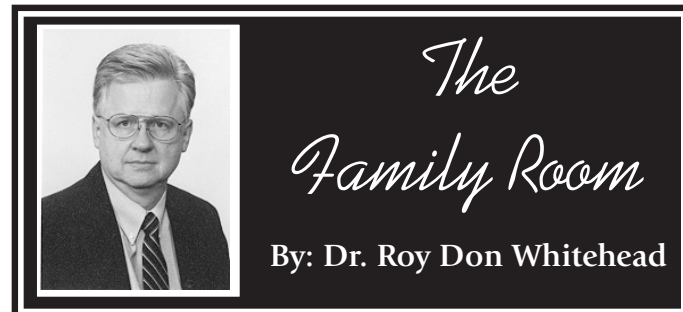

It is easy to see that people enjoy the Somermite Cruise. In spite of the heat, more than 600 cars and countless numbers of people crowded downtown Somerset on Saturday, August 25 for the monthly cruise. Chevrolets were featured but many other models were also on display. Bethany House was there with a booth and information about domestic violence.

J.C. Penney and Bethany House gave away a \$150 J.C. Penney gift card. The drawing was won by Angela Mitchell of Burnside. She is shown receiving the gift card from Bob Brown, Bethany House Executive Director.

Bethany House thanks Somerset Printing and Sign Company and Midge Rimer for help with the booth. John and Claudia Gillette of Thriftee Varietee Store loaned the tent and balloon for the event. [Visit the Bethany House Boutique at John and Claudia's store across from Reno's on South Highway 27. Items sold at the Boutique benefit Bethany House programs and services.]

Bethany House Abuse Shelter was at Somermite to proclaim the message that "Violence against Women Must Stop." Is violence against women a problem in Kentucky? Definitely. In Kentucky a woman is beaten every 9 seconds. (Men are also assaulted but not as often as women. In domestic violence situations, the woman is the victim 95% of the time.)

Nationally, one in three women will be a victim of sexual assault, rape, domestic violence and/or stalking in her lifetime. Violence against women is not only costly for the victims, but also costs employers \$4.1 billion in health care expenses each year.

At least 29,000 acts of rape

and sexual assault occur in the workplace each year. Women who have been raped or sexually assaulted report diminished work functioning, sometimes for up to eight months after the attack. In 2002, 66% of corporate leaders identified domestic violence as a major social issue. (Statistics are from the Kentucky Domestic Violence Association.)

The children who live in violent homes are deeply affected by the violence. Last year Bethany House sheltered 135 of these innocent victims. Adult victims of violence are also emotionally and physically damaged by the violence. Last year Bethany House sheltered 267 adult victims of domestic violence.

Bethany House serves the ten counties of the Lake Cumberland Area Development District: Adair, Casey, Clinton, Cumberland, Green, McCreary, Pulaski, Russell, Taylor and Wayne. A court advocate from Bethany House attends court in each of these counties to talk with women and men who have been victims of domestic violence. This is the first time that many of these victims have heard that there is a place where they can go for help.

Bethany House provides safe shelter, food, clothing, transportation, case management services, referrals to community agencies, and individual and group counseling for victims. There is never any fee for services provided by Bethany House.

Thanks to Somermite Cruise and all those who visited the Bethany House booth. Thanks especially to the woman who told me her story of spending sixteen years in a violent relationship. She and women like her are the reason that Bethany House exists.

"Probation"

(Cont. from front)

in September of 2005 on 25 counts involving multiple counts of rape, sodomy and sex abuse against two minor female victims.

Spoonamore was sentenced to a 10 year probated sentence as a result of a plea deal to testify against Bretz. Bretz was ultimately sentenced to 15 years of which he will have to serve at least 13.

Spoonamore was required to complete sex offender treatment and, at the hearing on Friday, the Commonwealth put forth evidence that she had been terminated from the program for failing to attend.

It was also pointed out that Spoonamore had failed a drug test and been convicted of shoplifting while on probation.

During the sentencing hearing, Bartley told the court that the acts in the indictment were particularly heinous and the only reason he reluctantly recommended probation was that Spoonamore's testimony was necessary to convict Bretz.

Bretz was sentenced in July of last year, after pleading guilty to five counts of first degree rape by forcible compulsion, eight counts of first degree sexual abuse, two counts of first degree sodomy by forcible compulsion and five counts of incest.

Judge Tapp followed the recommendation of the prosecutor on Friday and imposed the suspended ten year sentence against Spoonamore.

Following the hearing, Montgomery noted his approval of Bartley's handling of the case and reiterated his office's tough stand on sex offenders.

"Justice has come full circle in this case. It is a difficult thing to do, but because of certain rules of evidence, it is necessary, at times, to plea bargain with co-defendants so that the principal offenders can be convicted. Here, the end result is that two sex offenders are serving lengthy sentences and will forever be known as sex offenders to the public and will be on notice of them if, and when they are released from their prison term," Montgomery said.

At the time Bretz was indicted in 2005, Spoonamore was indicted on five counts of complicity to rape by counseling, planning, promoting or aiding Bretz in rape.

Pine Hill Basketball Teams 1925 & 1950



Members of the 1925 Pine Hill Basketball Team are shown above, front row from left: Jim Fain, Charlie West, Jim Hansel, Sherman Hansel and Ed Reynolds. Back row from left: Albert Mink, Arthur Ramsey, Ernest Gaunt, Marvin Fairchild and Oscar Fain. The 12th Pine Hill School Reunion will be held this Saturday at the Pine Hill Baptist Church Outreach Building. Dinner will be served between noon and 1 p.m. Chicken and drinks will be purchased with last year's donations. Take a covered dish and old pictures and enjoy the day with old friends and family.



Members of the 1950 Pine Hill Basketball Team are shown above, front row from left: Joe Fain and Harrison Renner. Back row from left: Wayne Renner, Billy Fain, Jimmy Fain, Bobby Fain, Oscar Fain and Lloyd Fain.



Feature winners from the 2007 Little World's Fair Brodhead Pharmacy Sponsored Go-Kart Race were from left: Dana Ellision, Joe Baldwin, Jesse Coffey, Drew Martin, Benny Gragg, Joseph Caldwell, and Jonathan Wells. Bryanna Mullins and Michelle Coffey of Brodhead Pharmacy presented the trophies.

**Farmers helped us grow.
We're returning the favor.**

Kentucky Farm Bureau writes insurance in the state's biggest cities, but its roots are back on the farm. Insure your farm with a local company committed to family farms and hometown values.

Marlene Lawson, Agency Mgr.
Bobby Cummins, Agent
Shelly Mullins, Agent
US Hwy. 25S - Mt. Vernon - 606-256-2050

**KENTUCKY FARM BUREAU
BIG ON COMMITMENT.**

AUTO • HOME • LIFE • BUSINESS A MEMBER SERVICE WWW.KYFB.COM

**Miller-Payne
AUCTION CO.**
859-624-8700
www.auctionsinky.com

Absolute AUCTION Absolute

Saturday, September 8th @ 10:30 am
4BR Home, 7 stall Horse barn & 12 Acres in 3 Tracts
Auction Location: 534 Halcomb Lane, Paint Lick, KY

Tract #1 - (LOT ONLY) 2.37 Acre building tract with county water available and offers an excellent building site.

Tract #2 - Houses with 4BR, 2BA, 1-4br/58 Bonanza Bldg, 1-20x27 Workshop & 2 Greenhouses
Tract #3 - This tract consists of 7.88 Acres and is improved with a 7 stall horse barn with lofts and tack room, 1 pond and offers a beautiful building site with views of the mountains & country water.

NO BUYERS PREMIUM!

Note: Tracts will be sold individually reserving the right to group in the manner that reflects the highest dollar for the seller. Tract #2 - home was built prior to 1978 and therefore all prospective buyers have 10 days prior to Auction to conduct Lead Based Paint inspection and sign a waiver the day of auction waiving all other inspections.
Terms: 10% down the day of Auction and balance with deed on or before 30 days.
Auctioneer Notes: If you are in the market for a baby farm, nice home or building site, this is one Absolute Auction you do not want to miss.
Directions: From Berea take Hwy 21 west toward Paint Lick approx. 4 miles, turn LEFT onto Frog Branch Rd and go 1 mile and turn LEFT onto Halcomb Lane. Watch for Auction Sign! Any announcements made day of Auction will take precedence over any written or oral advertisements. Not Responsible for any Accidents!

FOR ADDITIONAL INFORMATION OR INSPECTION OF PROPERTY CALL

Doug Miller: 859-661-0533
Owner & Principal Auctioneer

Kevin Payne: 859-661-5082
Owner & Apprentice Auctioneer

Doug Dirks: 859-314-1114
Broker & Apprentice Auctioneer

RE/MAX AUCTION SERVICES
100 N. Kestrel Drive, Ste. A, Richmond, KY 40476

Doug Miller, Owner

New House For Sale

Located in Castle Ridge Subdivision, Mt. Vernon, next to Bible Baptist Church.
3 bedrooms, 2 bath, 2 car garage, approximately 1,800 sq. ft. including garage.
With all underground utilities. • \$129,000

Call 606-256-5692 or 606-308-3730

Business Opportunity Meeting

Reliv International

Food Science Research Co.

OPENING IN THIS AREA

TUESDAYS 7:30-8:30 P.M.

THIRD FLOOR ROCKCASTLE COUNTY COURTHOUSE



On June 19, the Rockcastle Rocking Red Hatters held their monthly meeting at Mammy and Pappy Hiatt's Place in Renfro Valley. Jones and Ramona Hiatt have refurbished the old home place of Jones' grandparents. They were served an excellent meal and Jones gave them a very interesting history of the place. Mammy and Pappy Hiatt's great great granddaughter, Molly Coffey, helped serve. The Red Hat members present were: Rose Brown, Judy Lawless, Pat Baker, Sondra Mullins, Juanita Davis Faye Thompson, Sandy Dowell, Faye McCauley, Charlene Dailey, Doris Blevins and Tincy Payne.



On August 21, the Rockcastle Rocking Red Hatters held their monthly meeting at Cedar Rapids Country Club with a potluck dinner. They had a special speaker, Joan Garrison, on recycling. They had a good time with a tour of the golf course and a putting contest. Red Hat members present were, front row from left: Faye McCauley, Doris Blevins, Sondra Mullins, Pat Hopkins and Sandy Dowell. Back row from left: Juanita Davis, Tincy Payne, Ruby Cornelius, Judy Lawless, Pat Baker, Katherine Bowen and Betty Machal.

Recycling Center open this Saturday

The Rockcastle County Recycling Center will be open Saturday, September 1st from 8 a.m. until noon.

The following items may be recycled: newspapers w/in-serts, magazines and catalogs, office paper, junk mail, plastic bottles and jugs (any size soda and water bottles, laundry detergent jugs, bleach and fabric softener jugs, milk and water jugs, cooking oil bottles and jugs, shampoo bottles, dish liq-

uid bottles and alcohol bottles - all lids must be removed and thrown into the trash - not to be included with the recyclables - and all the jugs must be rinsed out), rinsed metal cans, empty aerosol cans, aluminum cans, phone books, rechargeable batteries, old cell phones, car batteries, printer

cartridges and cardboard. The center is located at the Rockcastle County Road Department Garage at 2528 South Wilderness Road (U.S. 25 South at Burr). For further information, call 606-256-1902.

Regular hours are Monday through Friday from 7 a.m. to 3 p.m.

We Cater! Call for Details! **Blimpie** Call-Ins Available 256-4463

WEEKLY SPECIAL

Mini-Meal \$2.49

Place 5 or more to go orders and receive one FREE combo meal

Exit 62 • Mt. Vernon • 256-4463

TACO TICO

Deluxe Nacho & Med Drink

\$3.79

Located at Exit 62 Mt. Vernon Expires 9-30-07

MORTGAGE EXPRESS
of South Central Ky., LLC

Stacey Smith
Loan Officer

Home 606-256-9523 • Cell 606-392-9259

370 S. Hwy. 27 Suite 26 • Somerset, Ky.
Located in Tradewind Center

Shyenne Bullens was the Little World's Fair Prettiest Baby, ages 3-5. She is the daughter of Miranda and Lester Bullens and the granddaughter of John and Judy Rose and Roy and Patricia Chasteen. Raven is 4 years old and is attending kindergarten at Roundstone Elementary School.

When you **QUIT WORKING,** make sure **YOUR MONEY DOESN'T.**

As you get ready for retirement, consider State Farm® annuities. With flexible payouts and guaranteed income, they let you customize your plans and help keep your money working while you explore your dreams.

Teresa Jackson Ins Agency Inc
Teresa Jackson, Agent
Mount Vernon, KY 40456-2504
Bus: 606-256-2119

LIKE A GOOD NEIGHBOR **STATE FARM IS THERE.®**

Providing Insurance and Financial Services

State Farm Life Insurance Company (Not in NY or WI)
State Farm Life and Accident Assurance Company (In NY and WI)
Home Offices: Bloomington, IL • statefarm.com®

P02386 11/04



Another baptism was held at the Rockcastle River, near Wildcat Mountain, Sunday, August 19th when John Reynolds, 86, of Sally J Road, Mt. Vernon, gave his heart to the Lord. 49 people attended the service where Reynolds was baptized by nephew, Jackie Weaver, right and Thomas Waggoner. Others assisting at the baptism were: from left: Virgil Alcorn, Jim Whitaker and Bobby Phelps.

“RTEC”

(Cont. from front)

Kentucky in the Community Transportation Association of America (CTAA) National Rodeo in May 2008 at New Orleans.

Gary Scott of RTEC in Mount Vernon was named KPTA's Dispatcher of the Year. Nominated by RTEC staff, Scott has dispatched RTEC's fleet for over 5 years and has been instrumental in the implementation of a paperless and wireless technology for dispatching the 12 county transportation services.

The Kentucky Transportation Cabinet Office of Transportation Delivery recognized area transit systems for outstanding performance. Executive Director, Vickie S. Bourne presented the State's award to FTSB of Lexington for Central Kentucky, Sandy Valley Transportation for Eastern Kentucky, Fulton County Transit System of Western Kentucky, Louisville Red Cross Wheels for Section 5310 Operator and Daniel Boone Community Action for Statewide Section 5311 Operator. The State's Outstanding Overall Transit Sys-

tem award was presented to Rural Transit Enterprises Coordinated (RTEC).

RTEC operates public transit services at the counties of Bell, Clinton, Cumberland, Knox, Laurel, McCreary, Monroe, Pulaski, Rockcastle, Russell, Wayne and Whitley and provided over 480,000 passenger rides during the past year. Along with the Laurel County Fiscal Court, RTEC has completed a \$4.9 million transit facility in London, is currently building a transit center in Somerset and has a construction project in Pineville.

RTEC is in the design stage of building a trolley café and renovations for its facilities located in Mount Vernon. There are 166 employees and 188 transit buses on the road. The buses are all equipped with the latest technology, including automatic vehicle locators (AVLs) and Mobile Data Terminals (MDTs), a camera surveillance system. RTEC is currently conducting feasibility studies for implementing Smart Cards, an electronic payment system and an Interactive Voice Response System (IVR) for its passengers.

In an interview with the director, Shirley Cummins stated “With the assistance of the Of-

fice of Transportation Delivery, we have upgraded our fleet and have the best technology available for vehicle operations and now we need to direct some attention to our local facilities”.

Cummins and the board of directors have always been mindful of historic preservation of the existing buildings and plan to convert the former Eaton building on Spring Street to a café. Over \$100,000 in grant funds have been received for the project.

RTEC's offices are located in the former post office building, Bryant Building, a beauty shop and barber shop, located on Main Street and the maintenance garage is located in the Parsons building on Spring Street in Mount Vernon.

“Wreck”

(Cont. from front)

degree assault, one count of second degree assault, driving under the influence, aggravated circumstance and trafficking in marijuana.

Cromer said the aggravated circumstances charge makes the penalties greater for a DUI and were filed because Adkins caused serious injury to others in the accident.

The trooper said that, when he was looking in the trunk of Adkins' vehicle for a license plate to the car, he found almost two pounds of processed marijuana, a set of scales and sandwich bags.

Cromer said he also found a baggie of marijuana lying between the seats of the car and an emergency protection order that had been filed against Adkins the day before.

The trooper said Adkins had apparently been ordered to stay away from his estranged wife, Glenna Sue Adkins and his son and step-son the day before the wreck. Cromer said Adkins had picked up the 15-year-old and 13-year-old boys from their grandparents' house in Somerset shortly before the 4 p.m. accident.

Adkins and both of his sons were taken to the University of Kentucky Medical Center, two by helicopter, and one by ambulance.

The Somerset woman, Heather Kennedy, 36, was taken to Rockcastle Hospital where she was treated and released.

The driver of the pickup, Ben Richardson, 49, refused treatment.

Adkins' step son remains in the hospital, but Adkins and his 13-year-old son have been released.

Adkins was arrested by Cromer on Tuesday night at his Somerset residence and lodged in the Rockcastle Detention Center. He is being held on a \$50,000 cash bond and was due in court on Wednesday morning.

“Bellamy”

(Cont. from front)

Then, on Saturday, Bellamy, and his wife, Christy were both arrested by Sheriff Mike Peters and charged with theft by failure to make required deposition of property over \$300. The warrants were obtained by a manager of a Rent-a-Center in Richmond.

Both were released on unsecured bonds and have a September 12th court date.

Mayor Cash said that deputy sheriffs would step up patrols in Brodhead until an officer can be hired.

Applications are being accepted at city hall in Brodhead until September 17th.

“Livingston”

(Cont. from front)

and cornhole tournament and the tournament will begin at 9:30 a.m.

The Bittersweet Cloggers will be performing around 10 a.m. in downtown with the parade to follow at 11 a.m. Grand Marshal of this year's parade will be Larry Hammond, Superintendent of Schools.

Recognition of Citizen of the Year, and others, will begin at 12:30 a.m. downtown and, at 2 p.m., Will Reynolds, as Elvis, will perform.

The Homecoming Queen Contest will be held at 3 p.m. (contact Angie Mink, 308-3892) and the Pretty Baby Contest will follow at 4 p.m. Entry fee is \$5 and there will be two age categories, for both boys and girls, birth to one year and 13 months to 5 years. For more information, contact Cleo Bryant at 453-4213 or Rita Mize at 453-3882. The afternoon's entertainment at Livingston Market begins at 2:30 p.m. with Jackie Waldrop performing, the Livingston Gang at 4:30, Full Pursuit at 6:30 and Southern Lace at 9 p.m.

Northside Praise Band will be performing at 5:30 at the old

firehouse and, at 7 p.m. the basketball game, with old and young playing together, will begin at the gym. There will also be music at the firehouse until around midnight.

Sunday's activities will begin downtown with a devotional service, with Bro. Billy Medley preaching and, at 1 p.m. will be the Prettiest Pet Contest. At 2 p.m. the annual auction will be held. Also downtown, music will begin at 8 p.m., featuring the Medley Boys, the Sand Mt. Bluegrass Band and Kayla Taylor and the River Road Band until about midnight.

The activities at Livingston Market will begin at 1 p.m. with

Gene Senter's singing; Scott Miller will perform at 2 p.m.; the Doan Family at 3:15 p.m.; Steve Bolton Singers at 4 p.m.; Sand Mt. Blue Grass Group at 5:30; Lord Servants at 6:15 and, at 8 p.m., the featured entertainment will be John Lanier, a member of Tony Gore and Majesty (see ad elsewhere in this week's Signal).

Homecoming week end in Livingston will be capped off by fireworks at 10 p.m., sponsored by the Livingston Homecoming Committee, Livingston Market and Wilder's Solid Surfaces. Extra parking will be available on the north end of town at Livingston Motors.

On-Site Computer Service

Setup, Consultation, Software/Hardware Conflicts Virus/Spyware Removal

Call Spencer Bengel at 606-308-5653

TOWN & COUNTRY MOTORS, INC.

Located on Hwy. 461 bypass across from RCHS • Mt. Vernon • 606-256-8049
No Tricks, No Gimmicks or so called SALES or Leases



07 FORD FOCUS Sedan, SES, Sun Roof \$239 / month



07 HYUNDAI ELANTRA GLS \$239 / month



06 MITSUBISHI GALLANT SE \$214 / month



07 CHRYSLER PT CRUISER \$214 / month



“No surprises! No tricks! No gimmicks! The best vehicles and the lowest payments!”

- LUKE GOOCH

NO MONEY DOWN! LOW PAYMENTS! ALL UNDER WARRANTY!
All Vehicles Carfax Certified • 100% Financing Top Dollar on trade-ins

TRUCKS, VANS & SUV's

07 Ford F-150, Super Cab, XLT	\$322 / month
06 Dodge Quad Cab, 4x4, SLE	\$356 / month
07 Dodge Grand Caravan SXT, All Power, Stow -n- Go	\$322 / month
06 Pontiac Montana Van, Loaded	\$255 / month
03 Chevrolet S-10 Blazer, 4 Dr., 4x4, Low Miles	\$215 / month
04 Ford Ranger Edge, Auto, V-6	\$189 / month
05 Chevrolet Colorado, X-Cab, 4x4, Sport, Loaded, 11,000 Miles	\$295 / month
04 Toyota 4-Runner, 4x4, SR5, Low Miles	\$347 / month
06 Lincoln Navigator, 4x4, Ultimate, Leather, 27,000 Miles	\$33,995
05 Chevrolet Silverado 4x2, 5-Speed	\$229 / month

More Vehicles by the Weekend!!!

CARS

07 Ford Focus, Sedan, SES, Loaded, Sun Roof	\$239 / month
07 Hyundai Elantra GLS	\$239 / month
07 Chevrolet Monte Carlo, Loaded	\$239 / month
07 Chevrolet Malibu LT, Loaded	\$239 / month
06 Chevrolet Malibu LT, V-6, Loaded	\$222 / month
06 Dodge Stratus SXT, XM Radio, Spoiler	\$214 / month
05 Nissan Altima, 2.5S, Low Miles, Loaded	\$272 / month
06 Hyundai Elantra, Roof, Loaded	\$219 / month
06 Mitsubishi Gallant SE	\$214 / month
07 Chevrolet Impala LT, Loaded	\$273 / month
07 Nissan Sentra, Auto, Power Package	\$239 / month
06 Toyota Avalon XLS, Leather, Roof, Navigation	\$26,995
07 Ford Taurus SE	\$222 / month
07 Chrysler PT Cruiser	\$214 / month
07 Pontiac Solstice GXP, 1,000 Miles	\$27,995
03 Chevrolet Impala, Nice Car	\$196 / month
04 Ford Mustang GT, Auto, 40th Anniversary Edition	\$293 / month
05 Pontiac Sunfire, 2 Door, Low Miles	\$179 / month
06 Pontiac Grand Prix, 4 Door, Loaded	\$239 / month
05 Pontiac G6, V-6, Roof, Spoiler, 20,000 Miles	\$239 / month
04 Chevrolet Corvette, Coupe, Removable Glass Top, Auto, Perfect	\$32,000

Check our our inventory at www.tcmotorsinc.com

TOP DOLLAR ON TRADES

All Vehicles Carfax Certified

100% Financing Top Dollar on trade-ins

+ Tax & License Only. Term and APR Determined by Credit Score.

69949

OWNERS: LARRY GOOCH & TOMMY GOOCH



Shown in the above photo is KPTA's Driver Rodeo first place winner, Lola Swinney of RTEC. The award is being presented by the Rodeo Chair, Wanda Trimble of BUS in Frankfort.



Shown in the above photo is KPTA's Driver Rodeo second place winner, Bobby Lawson of RTEC. The award is being presented by the Rodeo Chair, Wanda Trimble of BUS in Frankfort.



KPTA's Dispatcher of the year, Gary Scott of RTEC receives his award from Jodi Alford of TACK Transportation, Chair of the KPTA awards.

Mount Vernon Signal

Second Section

Thursday, August 30, 2007

Leger's switch bolsters Cat's offensive line

By: Chip Cosby
Lexington Herald-Leader
Former Rockcastle County High School standout football player, Jason Leger, would never be a poster boy for Muscle and Fitness, magazine, but he's what his University of Kentucky Wildcat teammates call "Country Strong."

Instead of spending his time flexing with barbells, Leger developed his brute strength by doing chores on his family's farm in Rockcastle County.

"That's where I learned about hard work," Leger said.

"We'd be out there all day in the heat doing different stuff. It was tough, but it was just what we did every day."

That same tough farmer's mentality has served Leger well on the football field. Leger is entering his second season as an offensive lineman after playing defensive tackle his first two years on campus, and he'll be in the starting lineup at right guard when UK hosts Eastern Kentucky on Saturday.

"He's definitely tough," offensive line coach Jimmy Higgins said. "He gets in there and gets after it. He brings the mentality of a defensive lineman. He is not afraid to get physical."

But Leger has shown the ability to use his brain just as much, if not more than, brute strength and brawn. Slightly undersized as an

offensive lineman (6-foot-1, 287 pounds), the fact that Leger is a thinking man's player helped him get by.

"He plays with great pad level," UK Coach Rich Brooks said. "He's a smart guy who knows his assignments. He's not the biggest guy, but he plays big."

Leger didn't switch from defense to offense until the season's fourth game last year, but he still managed to make three starts before suffering a shoulder injury. The transition is a testament to his smarts.

And, despite missing spring practice and several fall workouts because of the shoulder injury, Leger has held on to his starting position and even gives advice to UK's younger offensive linemen.

With at least two freshmen, one of which is Rockcastle's own Brad Durham, expected to see action, having Leger's wisdom around pays off.

(Cont. to B10)



Jason Leger is a senior member of the University of Kentucky Wildcats.



An Iowa couple was seriously injured Monday afternoon when they lost control of the motorcycle they were riding north on Interstate 75 around the 52 mile marker. The 2 p.m. accident closed all northbound lanes of I-75 for approximately an hour while two helicopters landed at the scene. Above, a paramedic with the first helicopter, heads to a waiting Rockcastle Ambulance to pick up one of the victims. Both victims were flown to the University of Kentucky Medical Center. Kentucky State Police Trooper Jason Vanhook said the accident occurred after a rear tire on the motorcycle blew out causing the motorcycle to overturn on the interstate.

(Photo By: Richard Anderkin)

Pine Hill school reunion will be first of three

The 12th Pine Hill School Reunion will be held this Saturday at the Pine Hill Baptist Church Outreach Building.

Dinner will be served between noon and 1 p.m. Chicken and drinks will be purchased with last year's donations. Take a covered dish and old pictures and enjoy the day with old friends and family.

The Mt. Vernon High School Reunion will be held on Friday, September 7th at Rockcastle County Middle School.

Doors open at 4:30 and dinner will be served at 6 p.m.

The Livingston High School Reunion will be held October 27th at the Preston Parrett Gym in Livingston.

The classes of 1957 and 1967 will receive special recognition this year.

For more information call Barbara M. Castleberry at 256-9188 or Barbara P. Fain at 453-4061.



A ribbon cutting ceremony was held last Tuesday for the new Edward Jones office in Mt. Vernon. The ceremony was sponsored by the Rockcastle Chamber of Commerce and held in front of the new location of the office in the Gregory Building on Main Street in Mt. Vernon. Shown above, from left: Mike Blount, President Chamber of Commerce, Gary Mink, Audrey Bishop, Marvin Marshbanks - Edward Jones Financial Advisor and local broker, Rhonda Marshbanks, Emily Dyehouse, Gertha Mink, Derrick Hensley, Jenny Sweet and Jerry Pensol. Edward Jones, which is headquartered in St. Louis, has more than 9,000 offices in all 50 states and has more branch offices than any other brokerage firm in the country. The local office is open Monday through Friday from 8 a.m. to 5 p.m. Call 256-0606.

Beige • Brown • Wood Grain Windows Also Available

White Vinyl Welded Double Hung Replacement WINDOWS

Any Size! **\$189** INSTALLED

DOUBLE PANE INSULATED GLASS

Call For a FREE In-Home Estimate!

TOLL FREE 1-800-353-4313

www.windowworldinc.com

606-878-7994

1224 South Main Street London, KY 40741

ENTRY DOORS & STORM DOORS NOW AVAILABLE

VISIT OUR SHOWROOM

Simply the Best for Less!



Above is two of the eight foot quilt blocks for the Rockcastle County Quilt Trail which are located in the west Ottawa area of the county. In the top photo is, the "Eight Point Star" quilt block which was painted by Miachel Robbins in honor of his grandmother Ella Gentry, who was a life long quilter. The colors blue and yellow are for the 17 special years that he taught school at Livingston Elementary School. The quilt can be seen on Ottawa Road at the farm of Miachel and Peggy Robbins.



The second quilt is "The Palm" or "Hozanna" which has religious significance of pre-Revolutionary origin in Maine. It can be seen on Old Smokey Road, off of Dughill Road, on the farm of Bob and Doris Wright. This block was also painted by Miachel Robbins. A total of six quilt blocks has been put up in the county as part of the trail. Ten more will be painted and placed in the county in the coming months. For more information about the Rockcastle County Quilt Trail contact Hazel Jackson, Rockcastle Family and Consumer Science Agent, at (606) 256-2403.

Brodhead HOMETOWN MARKET

"Where Customer Service Is Our #1 Priority!"

Value Choice Sugar 99¢ 4 lb. bag • Limit 1	24 Pack Pepsi Products 3.99 Limit 1
---	--

Southern Belle Ice Cream

99¢
Half Gallon

New York Strip Steak	lb.	\$4.99
White or Red Seedless Grapes	lb.	.88
Our Family 2% Gallon Milk		\$2.99
Russet Potatoes	10 lb.	\$1.99
Pepsi Products	12 Pack 4/\$	11.00
Our Family 24 Pack Water		\$3.99
Our Family 5 Qt. Pail Ice Cream		\$4.99
Chicken Whole Fryers	lb.	\$.89
Corn	12 ears/\$	3.00
Whole Watermelon	ea.	\$3.99
Family Pack Ground Beef	lb.	\$1.19
Lay's Potato Chips		Buy One Get One FREE

Located on Hwy. 150 in Brodhead • 606-758-0073
Open Mon. - Sat. 8 a.m. to 9 p.m. & Sun. 9 a.m. to 8 p.m.

VISA NO CARD NEEDED FOR SALE PRICES! MasterCard

News from the Rockcastle Courthouse

Circuit Civil Suits

Sherry Harper vs. Harold Ray Harper, Jr., petition for dissolution of marriage. CI-00210.

Pacific Security, LLC vs. Carl Bullock, et al, \$6,109.08 plus claimed due. CI-00211.

Luke O. Callahan vs. Alma Jean Callahan, petition for dissolution of marriage. CI-00212.

Carl C. Stewart vs. Diane Stewart, petition for dissolution of marriage. CI-00213.

Option 1 Credit Union vs. Natalie Mullins, \$6,678.37 plus claimed due. CI-00214.

Cabinet for Health and Family Services, ex rel Sharon R. Randolph vs. Jason T. Randolph, complaint for child support and medical support. CI-00215.

District Civil Suits

Equitable Financial Services, LLC vs. Joshua D. Lopez, \$1,257.22 plus claimed due. C-00142.

Capital One Bank vs. Charles D. Abney, \$894.24 plus claimed due. C-00143.

Roundup, LTD vs. Darrell R. Smith, \$1,020.56 plus

claimed due. C-00144.

DH Capital Management, Inc. vs. Robert L. Abney, \$778.80 plus claimed due. C-00145.

Deeds Recorded

William Terrill Chandler, Jr., property in Lear Crest Subdivision, to Steve and Holly Childress. Tax \$7.

Bobby Cummins, property in Countrywide Estates Subdv., to David Perkins. Tax \$146.

Gary and Gail Linville, property in Rockcastle County, to Herman House. Tax \$65.50.

William Terrill Chandler, Jr., property in Lear Crest Estates, to Cumberland Real Estate Investments, LLC. Tax \$53.

Phillips Properties, LLC, property in Valley Manor Subdv., to Autumn Renner. Tax \$87.

Donnie and Carolyn Collins, property on Piney Branch Road, to Brian and Robyn Lay. Tax \$6.

Donald and Linda Hayes, property in Rockcastle County, to Donald and Linda Hayes and Brenda F. Hayes. No tax.

Christopher Riddle, property in Mt. Vernon, to Glen E. and Marsha Vanwinkle. Tax \$15.

William Terrill Chandler,

Jr., property in Lear Crest Subdv., to Jared Rice. Tax \$7.

Accredited Home Lenders, Inc., property on Richmond St., Mt. Vernon, to Michael and Marsha Whitehouse. Tax \$65.

Claude H. and Lena McHargue, property on U.S. Hwy. 25, to Mary Claudette Madison. No tax.

Claude H. and Lena McHargue, property in Rockcastle County, to Mary Claudette Madison. No tax.

Albert York and Eliza York, executors, property on High St., Mt. Vernon, to Rockcastle Hospital and Respiratory Center, Inc. Tax \$110.50.

Bank of New York, property on Airport Road, to Scott and Kimberly Francis. Tax \$47.50.

Paul and Connie Payne, property in Rockcastle County, to Derrick Payne and Rodney Payne. No tax.

Cresthaven Cemetery Co., cemetery lots, to William E. and Anna Clifford. Tax \$1.

Cresthaven Cemetery Co., cemetery lots, to Deborah Clifford. Tax \$50.

William Terrill Chandler, Jr., property in Lear Crest Subdv., to Scott and Angel Thompson. Tax \$5.

Harley Randal and Thelma Adams, and others, property on Brindle Ridge, to Harley Randal and Thelma Adams. Tax \$10.

Harley Randal and Thelma Adams, and others, property on St. Rd. 1505, to Harley Randal and Thelma Adams. Tax \$15.

Harley Randal and Thelma Adams, and others, property on Copper Creek Road, to James Tommy and Doris Adams. Tax \$30.

District Court

August 20-23, 2007

Hon. Jeffrey S. Lawless

Speeding: Jolin A. Brown, paid \$30 fine plus \$128 costs; Nicholas E. Isaacs, action slip; Angel M. McKinney, paid \$20 fine plus \$128 costs; Bradley L. Pedersen, paid \$34 fine plus \$128 costs; Neal J. McCurdy, Reginald McNeil, James C. Russell, Jr., Laressa J. Smith, Nichole M. Johnson, license suspended for failure to appear; Kendra L. Odum, paid; Jeffery A. Anderson, paid \$38 fine plus \$100.50 costs; Anthony Owen McKinnon, paid \$40 fine plus

\$125.50 costs; John R. Harris, action slip;

Tony R. Mills: no operators/moped license, \$100 fine plus costs.

Xiomara Moya: defective equipment, \$25 plus costs; no operators license in possession, \$25 fine.

Robert Northern, Jr.: operating on suspended/revoked operators license and failure to register transfer of motor vehicle, bench warrant issued for failure to appear.

Freda A. Sears: operating motor vehicle under influence of alcohol/drugs, sentencing order entered.

Jaime L. Stephens: speeding, \$32 fine/suspended on condition; failure to wear set belts, \$25 fine.

Christopher D. Botkin: alcohol intoxication, bench warrant issued for failure to appear.

Scotty Goforth: no/expired registration plates, and other charges, bench warrant issued for failure to appear.

Brandy L. Hammonds: no operators/moped license, bench warrant issued for failure to appear.

Daniel N. Blackburn: operating motor vehicle under influence of alcohol/drugs, sentencing order entered; no operators/moped license, 4 days cts; failure to wear seat belts, \$25 fine/convert to 4 days.

James C. Kolson: unlawful transaction w/minor, \$500 fine and costs.

Christopher M. Muncy: criminal trespass and fleeing or evading police, sentencing order entered; criminal trespassing, \$50 fine/convert to 6 days.

Randall W. Pigg: alcohol intoxication, \$50 fine/convert to 3 days plus costs; possession open alcohol beverage container in motor vehicle, \$50 fine/convert to 3 days/credit time served.

Angela Smith: criminal possession forged instrument, sentencing order entered.

Matthew C. Muncy: alcohol intoxication in public place, \$50 fine/convert to 6 days in jail.

Leonard Sexton: failure to wear seat belts, \$25 fine; failure to produce insurance card, \$50 fine plus costs.

Franklin D. Christian: stalking, sentencing order entered.

Edward F. Kubiak: operating motor vehicle under influence of alcohol/drugs, sentencing order entered.

Sammy D. Stewart: improper passing, paid.

Blake K. Wondergem: no/expired Kentucky registration receipt/plates, license suspended for failure to appear.

Savanna J. Wren: fines/fees due (\$212), bench warrant issued for failure to appear/5 days or payment.

Jason K. Berry: alcohol intoxication, \$50 fine plus costs.

Earl M. Miller: too many passengers in vehicle, \$100 fine/suspended on condition.

William Morris: fines/fees due (\$178 and \$432), bench warrant issued for failure to appear/14 days or payment.

Frederick Johnson: following another vehicle too closely and operating on suspended/revoked operators license, license suspended for failure to appear.

Robert L. Keith, Sr.: no/expired registration plates, \$25 fine plus costs.

James T. Coffey: No operator's license in possession, \$25 fine; possession of marijuana, \$100 fine.

Adam E. Croucher: no/expired registration plates, and other charges, bench warrant issued for failure to appear.

Larry B. Gosser: no/expired registration plates, and other charges, bench warrant issued for failure to appear/contempt/5 days or payment.

Natasha M. Isaacs: failure to wear seat belts, \$25 fine.

The Signal office will be closed Monday, Sept. 3rd for Labor Day

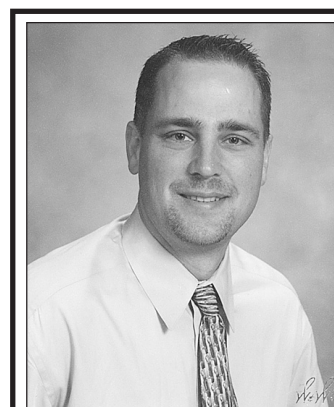

Dr. Max Meyer

Dr. Meyer is now a Humana provider. Also covered is Auto Insurance, Anthem Blue Cross Blue Shield, CHA, UHC, Medicare, Medicaid, and many others.

We will verify coverage for you!



Mt. Vernon CHIROPRACTIC

Dr. Max Meyer

70 School St. • Mt. Vernon
606-256-1986

You know you need life insurance. In fact, you probably already know your agent.

Call me and I'll help you get the right life insurance for you and your family.



Teresa Jackson Ins Agency Inc
Teresa Jackson, Agent
912 W Main Street
Mount Vernon, KY 40456-2504
Bus: 606-256-2119



LIKE A GOOD NEIGHBOR, STATE FARM IS THERE.™

statefarm.com

Winstead's Heating & Air

"We Sell the Best and Service the Rest"



It's Hard To Stop A Trane.®

Now selling Trane equipment!



Don't go out of town ~ call us first!

Financing Available

Pat Winstead

606-256-1038 • 606-308-4825

M04434

make going back to school more entertaining get a cool new music phone from Cellular One



Sony Ericsson W200 Walkman **FREE**

camera • MP3 player • video • FM radio
stereo headphones • 128MB extra memory

stay connected this school year with...

FREE GSM Partner Plans for Three Months offer not available on Unlimited Partner Plans.

plus, **FREE** activation when you add an additional line

JOHN'S CELLULAR

635 RICHMOND ST - MT VERNON
256-9300

Free activation and free three month service on partner plans available on new two-year contract. Certain terms and conditions apply. See store for details. Offer expires September 13, 2007. Ilyer br 8/07

CELLULARONE
Authorized Dealer

Wherever you look, you see the signs...

It's the Sign of Success™



Call Our Agents Or Visit Our Website At www.fordbrothersinc.com For Information About These And More Properties!

Sam Ford.....256-4588	Jeff Burdette.....256-3538
Danny Ford.....256-4446	Harold Bustle.....308-3963
Roy Adams.....256-0141	Sandy Bullen.....758-8418
Danetta Allen.....256-2071	Steve Bullock.....510-1766
Jeff Cromer.....355-0268	Linda Durham.....365-9456
Teresa Stevens.....758-8051	Debra C. Smith.....256-3262
Johnny Alcorn.....256-4510	Shelby Reed.....365-7334
David Henderson.....256-2034	Matthew Silcox.....308-2339
	Becky McNabb.....308-3731

www.fordbrothersinc.com • Mt. Vernon, KY • 606-256-4545



Neighborhood Living at it's Best! This vinyl sided ranch style home offers an open living room, kitchen and dining area, an office, den, 3 BR, and 2 BA. The kitchen has beautiful maple cabinets and the home is serviced by a heat pump. Wouldn't you want to be a neighbor? M2288



Must See! This beautiful brick home has 3 bedrooms, kitchen, living room, utility room and 1 bath. Features include: gas fireplace, oak cabinetry, crown molding, built-in microwave and appliances, a 2-car detached garage and is situated on 2 1/2 acres with a beautiful yard. \$134,900. M2284



Fine Living... Can be yours in this vinyl sided two story home. Located in the Mareburg section of Rockcastle County this home offers 3 bedrooms, 2 baths, living room, dining room, kitchen, entry hall and utility room. Home has central heat and air and a nice deck for your relaxation. \$138,000. M2248



Possibilities are endless... in this affordable home. Nice lot with plenty of trees. 2 car garage and 2 storage buildings complete the property...don't just drive by this one—call today! \$39,900. M2264



Privacy in Town! This ranch style home overlooks Mt. Vernon. Features include: 3 BR, 1 Bath, living room, eat-in kitchen, utility room and a carport. Water and sewer available. This home and a great view all for only \$54,900. M2188



Must See! - This home has 2 bedrooms, 1 bath, a spacious living room w/ a fireplace, new windows, new roof and carpet and vinyl flooring. The range, refrigerator, washer and dryer stay. There is a detached garage and building. Must see for this price...reduced to \$55,000. M2223



Private Country Setting & Close to Town... this vinyl sided home situated on a 1 acre +/- lot features 3 BR, 2 BA, Dining room/Kitchen combo, LR, FR and Utility room. Other amenities include: 24 x 28 detached Garage with unfinished room overhead, city water, septic system, propane fireplace, heat pump and central air. M2294



New Home in Eubank! This 3 BR, 2 BA home is new and features appliances, built-in microwave, oak cabinets, H & A, Berber carpet, back deck, tilt windows and a 1-car garage. Home is situated on a 150 x 150 lot and is only minutes from Hwy 27. Home has 1 year warranty. M2291



Well maintained home! This home is very well kept and is ready to be moved into. 3 BR, 2 BA, new insulated windows, wiring updated, new storm doors, nice eat-in kitchen, 9 ft. ceilings, great back deck and well landscaped. \$68,900. R66764



BUY TODAY... MOVE TOMORROW! This brick ranch style home features a living room, large family room, kitchen/dining room combination, 3 Bedrooms, and 2 baths. Other amenities include: 16 x 24 barn, rear deck, front porch, city water, septic system and is situated on a beautiful 1 acre lot (+/-). Call today for your appointment to view this lovely home. M2201



Stunning! Check out this all brick beauty with great farm land views. With over 3,000 sq ft you will have plenty of elbow room. Features include 3 Bedrooms and 2 Baths on the first floor, Kitchen upgraded with all stainless steel appliances. Head upstairs to a large recreation room complete with your own pool table. Too many extras to mention - don't let this one get away. \$185,900. M2273



Move to your own land... This 2002 mobile home is ready to be moved! Features include 3 bedrooms, 2 full baths and approximately 1,056 sq. ft. \$36,000. Call for more details today! M2246

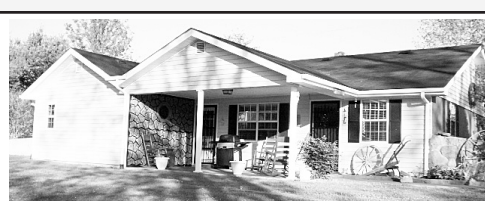

Country Living! This home features 3 bedrooms, 2 baths, new oak cabinets and hardwood flooring. Situated on 10 acres privately at the end of McMullin Road in Crab Orchard. Plenty of privacy in a beautiful home. \$129,000. M2245



Hidden Retreat...near Crab Orchard. 75 acres (45 acres wooded, 30 cleared) - cabin with barn - morning shed - great for hunting or farming. Priced at \$149,900. M2249



Country Living. Enjoy country living at its best on Rich Farm Road when you purchase this home. This home offers 3 bedrooms, 2 baths, open living - dining room - kitchen area as well as a utility room. A concrete front patio and back deck add a place to relax. Other amenities include central heat & air, large metal garage and a barn. Call today for your appointment. \$54,900. M2271



Surrounded by Serenity... and beautiful greenery. Come check out this home nestled in the trees...in Mt. Vernon. Situated on a 3/4 acre lot this home is newly remodeled and awaiting you. With 2 Bedrooms, 2 Baths, Kitchen/Dining combo, Living room, a nice fireplace and a Utility room. You are sure to enjoy this quiet setting. Very private and yours for only \$129,900. M2272



48 acres located on Slate Branch Road in Crab Orchard. Nearly new, unfinished house that features 2 BR, LR, Kit, and BA. Large pond, 18 acres cleared, some marketable timber, all of this for only \$124,900. M2250



Home Sweet Home! Find comfort in this ranch style brick home. Located on a dead-end street in Brodhead you are sure to appreciate this convenient, quiet and comfortable home. The home features 3 bedrooms, 1 bath, a kitchen/dining room combo, a carport and a large yard. Very convenient. Only \$59,900. 100% financing possible. M2182



Super Home! Super Location! Great Price! What more could you ask for? This 3 bedroom, 2 bath beauty has new carpet and vinyl flooring. This home is like new, you won't want to look at another house after you've looked at this one...make your appointment today. M2275



Your Own Country Getaway! Relax in your doublewide situated on 16.5 acres by survey featuring a Living room, Dining/Kitchen combo, Family room, 4 Bedrooms, and 2 Baths. Other amenities include city water, septic system, electric furnace, central air, front and rear porches, permanent foundation, and more. Don't miss your chance for a taste of the country! M2281



Mini Farm ...located on Old Brodhead Road (Hwy. 1326). Home features a living room, kitchen, 1 bedroom and dining room on the first floor. Second floor has 3 bedrooms. Storage space is abundant with the two outbuildings included with this property. Located two miles from the 461 bypass this property is very convenient. \$59,900. M2276



Immaculate! You have got to see this one! Home is situated on a _ acre lot in a restricted subdivision with a great view. This home consists of 3 BR, 2 BA, a LR, DR, Kit, and Utility room. Call for your appointment to see this quality home today! \$109,900. M2287



A Perfect Starter Home for the New Family! If you are looking for a good home at an affordable price...here's your chance! This 3 BR, 1.5 Bath home situated on 2 acres +/- in a secluded area between Mt. Vernon and Livingston. Amenities include: KU Utilities, electric furnace heat, barn, storage building, city water and a great country view. Asking \$39,900. M2286

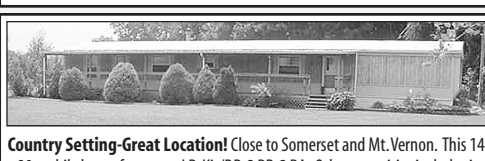

Country Setting-Great Location! Close to Somerset and Mt. Vernon. This 14 x 80 mobile home features a LR, Kit/DR, 2 BR, 2 BA. Other amenities include city water, septic, electric heat, central air, rear porch, and a 24 x 28 detached garage building. Situated on 1.27 acres. Extra lot containing 1.57 acres may also be purchased. M2290

LOTS FOR SALE

5 Acres Wooded - less than 3 miles from town. Call for more details. M2299

They're Going Fast! - Conveniently located between I-75 and 461, there is over 100 restricted building lots in the newly developed Rainbow Ridge Subdivision. Newly blacktopped roads - city water - some lake views. Prices range between \$7,900 - \$16,900. M1798

Hwy. 461 - Pulaski County. Easy access to Somerset - Lake Cumberland and I-75. Spacious Lots - Restricted - City Water - Paved Streets - \$11,900 each. M1363

REDUCED! Investment Opportunity! Don't delay starting earning income today! 7 trailer lots in the Mt. Vernon city limits. City water, city sewer and KU electric. Priced at \$59,900. M2169

REDUCED! Lot located on Sand Springs Road measures 0.873 of an acre. \$4,500. M2216

Ready to Move? If so, here's your chance. This restricted lot is located within Brodhead city limits in Mt. View Estates and it could be the right spot to start your new family home. City water and sewer. Don't wait until it's too late! Call and start building today. \$8,750. M2232

Commercial lot located at Renfro Valley. Lot measures 100x210 and fronts on US 25. City water and sewer. Ideal location for only \$17,900. M2239

It's Rare! But there is an excellent, level lot in Mt. Vernon available with city water, sewer, KU electric, in a restricted subdivision. A good buy at \$19,900. M2241

Great View With Privacy! Nearly 3 acres with city water near Mt. Vernon. There is ample space for more than one home. Just \$16,900. M2244

FUTURE AUCTIONS

Absolute Auction of House and Lot Friday, September 7, 2007 at 5:30 p.m. 165 Tomahawk Drive, Somerset

Absolute Auction of Ms. Cora Privett's House and Lot - Personal Property Saturday, September 8, 2007 at 10:00 a.m. 205 Logan Ave., Stanford

Absolute Auction of Mr. Lewis Sears' & Ms. Vicky Sears' House, Garage, and 16.74 acres in tracts Saturday, September 1, 2007 at 10:30 a.m. 1211 Rainey Rd. Somerset

Absolute Auction of the late Ms. Geneva Sears' House and Lot Saturday, September 8, 2007 at 1:30 p.m. 516 Harmon Heights, Stanford

Absolute Auction of House and Lot Friday, September 14, 2007 at 5:30 p.m. 14 Citation Dr., Somerset

Absolute Estate Auction of the late Ms. Eliza Bullock's 180 acre farm more or less in tracts Saturday, September 15, 2007 at 10:00 a.m. Sand Springs Rd., Mt. Vernon

Absolute Auction of Mr. and Mrs. Johnnie Barrier's 41 acre farm in tracts ~ 83 acre farm in tracts ~ Farm Equip. Saturday, September 15, 2007 at 10:00 a.m. 2340 East Ky. Hwy. 328, Waynesburg

Absolute Auction of Mr. and Mrs. Freddy Harris' Approximately 142 Acres (in lots and tracts) Saturday, September 15, 2007 at 10:30 a.m. Hwy. 472, Oldway Road, Laurel County

Absolute Estate Auction of the late Mr. Bobbly Anglin's Personal Property ~ Antiques ~ Tools Friday, September 21, 2007 at 2:00 p.m. Corner of Owens and Langdon Streets, Mt. Vernon



Nice, Affordable Home! This 3 BR, 2 BA doublewide home is situated on 2.93 acres. Features include: LR, dining area, kitchen, utility and large walk-in closets. This 1,456 sq. ft. home has central heat/air, a great country view, and the asking price is only \$59,900. M2230



Country Living and Close to I-75 - This love home situated on a lot consisting of 1.422 acres +/-, features include: a living room, family room, kitchen, 3 BR and 2 BA. Other amenities include: heat pump, central air, city water, septic, plus a 24x40 detached metal garage building. Call today! Reduced to \$80,000. M2265



Redwood Drive, Stanford. - Brick home in Oakwood Estates. Home features 3 Bedrooms, 2 Baths, fireplace, and is situated on a corner lot. Minutes to school, hospital and Wal-Mart. Call for more details today! M2292



Move the whole family into this one! Move into the 3 BR, 2 BA upstairs portion of this home and finish the 3 BR, 2 BA downstairs. Huge bonus space over the carport. Private setting with a mobile home hook up on the property. This BIG house is situated on 4.7 acres and is ready for everyone in the family. M2289



Beautiful Home & Acreage - This brick home is situated on 3 acres +/- and features a living room, dining/kitchen combo, den, 3 bedrooms, 1 bath and a utility closet. Other amenities include electric baseboard heat, city water, septic system, and a pond. Call today before this one is gone! \$95,000. M2279



Hunters Hide-Away...with 90 acres more or less you are sure to enjoy this 2 BR cabin. The property includes a Picnic Shelter and is located at the end of a road in the Clear Creek section of Rockcastle County. Please hurry...this deal won't last long!!! \$110,000. M2293



Looking for a deal? Look no further! This vinyl sided, newly built beautiful home is situated on 3 acres +/- and features 3 BR, 2 BA, Kit., DR, and nice LR. Has hardwood flooring and a large Master Bedroom. Other amenities include: Oak cabinets, central heat/air, detached garage, small storage bldg., spacious front porch, and a large driveway. Priced at \$132,500. M2269



Country Living at its Best! This beautiful vinyl sided home is situated on 10 acres +/- and features a LR, Kit/Dining room combo, 3 BR, 2 BA and utility room. Other amenities include 2 car-attached garage, a two-car detached garage, 24x36 shed, 2 pond, central heat/air, wood burner for backup heat, rear deck, front porch, city water, septic system, plus a propane generator for back-up electric. \$129,900. M2267



Secluded... yet Convenient! This charming 1 1/2 story vinyl home is situated on 4.5 acres +/-, Features include: 4-5 BR, 2.5 BA, Kit, Utility room, and Office. Amenities include: Laminated and hardwood flooring, tile, carpet, beautiful oak cabinets, fireplace, attached garage, and a great view! Asking \$159,900. M2297



Quality! If that's what you're looking for then look no further. This vinyl/stone, ranch style home has 3 BR, 2 BA, living room, entry hall and dining room with new hardwood floors, and a kitchen with tile floors. Plus, all the kitchen appliances are included in this package. Plus a 2-car attached garage. Don't miss out...call today for your appointment. M2300



Two for the Price of One... in the country on 4.7 acres. Either of these homes could be a retreat or a permanent residence. Newly renovated with two new septic systems, tin roofs and vinyl siding. Also, there are four camper hook-ups. First home has LR, DR, Kit, 3 BR, Utility-Bathroom combo, beautiful oak cabinets. Second home has 3 BR, Kit-Dining room combo, Bath-Utility combo. Fenced field, two new 12x16 bldgs and a shed on the property make for good country living. M2282



Where Neighbors Are Still Neighbors... you will find this 1994 Doublewide with 2 acres in the country. This 24x60 home features 3 BR, 2 full baths, a formal dining room, kitchen, living room, and a fireplace. There is also a large back deck, and beautiful landscaping. The oven range, refrigerator and two storage buildings stay. Asking price \$85,500. M2187



WHAT A FIND... Great location for this terrific home with a nice level lot. Partial fencing helps keep this property private. Home has 3 Bedrooms, 2 Bath, and a Living room, Dining room, Kitchen, Utility room, pantry, study and a Sunroom. Special features include vaulted ceilings, fireplace, a large above ground pool, deck, patio & two-car attached garage. Only \$149,900. M2280

Commercial PROPERTIES

Near I-75 - Renfro Valley. 26 acres - strategically located commercial property. City water/sewer available. M1426

Investment Opportunity! Commercial Property with good visibility from I-75. 3200 square foot brick building, electric heat, central air. For more details please contact Ford Brothers, Inc. Priced at \$259,000. M2255

1/2 Mile from I-75 - Tracts ranging from 3/4 acre to 4 acres - good visibility - high traffic count - city water and sewer available. M1772

Great Location! 1.3 acres commercial property, all utilities. Property is located on the 461 bypass across from RCHS. Great visibility and traffic count. M2163

Main Street Mt. Vernon Store or office building with 2 apartments upstairs. Income producing. Only \$49,900. M2261

Need Space to Call Your Own? This commercial metal garage building situated on 2 ac +/- features a waiting area, office, bathroom, upstairs storage and a 3-bay garage area. Other amenities include: city water and sewer, oil heat, concrete floor, chain link fence, and two 900 lb. Magnum Lifts. \$109,900. M2225



Check out this great buy... 3 bedroom, 1 bath mobile home situated on 3/4 of an acre lot located in the country. Call for more details now...before this gets gone! M2301

Acreage For Sale

62 Acres of Gently Rolling Land in the Ottenheim section of Lincoln County. Property could possibly be purchased in two smaller parcels. It is mostly cleared with a barn, has extensive road frontage and city water is available. Call for details. \$102,1471

Need Your Own Space... Take a look at this 5 acre tract located along Roundstone Creek. Some restrictions apply. Priced at \$34,900 M2139

Looking for acreage close to town but VERY private? Look no further! Lots of woods, road into the property and conveniently located. Great potential for a home or log cabin. Plenty of wildlife. Make your appointment today! M2274



Like New - This modular home is like new and is a nice country home! Situated on 2.34 acres with a nice view. Features include 4 Bedrooms, 2 Baths, a Living room, Kitchen, and a Utility room. Amenities include central heat/air, a large back porch, vinyl and carpet flooring. M2278

Library News



Pam Chaliff

The Rainbow Show Puppets return after a year of absence here at the library. On Thursday, September 6th, 2007 the Rainbow Show Puppets will be performing the classic tale of "Henny Penny". The program is strictly for preschoolers. Local schools are being transported to the library to see the program. MVES will be here 8:30-9:15 am and at 1:00-1:45pm. Brodhead and Roundstone will be here at 9:30-10:15am and at 2:00-2:45pm. All parents and children in the community are welcomed as well. Please remember that the library will not be open to public at 8:30am but it will be open for the program. The library will open at 10:00am on Thursday as usual. The library would like to think Mr. Allen Pensol and the Rainbow Show Puppets for all that they do and we can't wait to see the show!

In celebration of Ms. Carla's 18th birthday the children at story hour had a birthday party. The library was decorated in balloons and streamers. The children

also had cupcakes, ice cream and a treat bag to take home. The children really enjoyed the party and so did Ms. Carla. Come and join story hour every Tuesday at 1:00pm to sing, count, read a story, make a craft and to have a snack. Ms. Carla would like to thank all the children for such a great birthday party, gifts, and thoughtfulness.



The children made birthday hats for a craft. Brandie enjoys her cupcake and ice-cream with her birthday hat on.



Ms. Carla with her story hour group at the birthday party. In the picture is: Courtney Payne, Valerie Kendrick, Robin Harrison, Samuel Ray Burdine, Kylee Cameron, Aidan Thompson, Devin, Laura Beth Saylor, Brandie Moore, and Jazmine Harrison.

Senate Week in Review

By State Senator Ed Worley

The Kentucky General Assembly met this week and approved economic development legislation that will make Kentucky a national leader in energy policy.

America's dependence on foreign oil has lead state and national leaders to re-examine what natural resources are within America's boundaries that will lead to energy independence.

In order to compete with surrounding states, it was necessary that we pass House Bill 1. energy related companies are interested in locating in Kentucky and the surrounding region because of this area's unique natural resources.

House Bill 1 is a historic environmental, energy, and economic development package for Kentucky. It is intended to take advantage of new energy research and emerging technologies, protect Kentuckians' clean air, and maintain our affordable energy bills.

The incentives in this legislation are designed to attract billion dollar facilities. During the construction and permanent operation, these new facilities will provide thousands of job opportunities. To encourage these companies to employ Kentuckians, the legislation provides additional incentives to companies hiring Kentucky residents.

Because we are all concerned with protecting the environment, this legislation mandates that companies locating in Kentucky conform to federal requirements regarding carbon dioxide emissions and ways to restrict the emission CO2.

We have worked very hard to ensure that this is a comprehensive and balanced energy policy. This legislation has a strong agricultural component, which includes incentives for bio-fuels as well as renewable sources of energy.

As inducement for biodiesel producers and blenders to locate in Kentucky, the bill also raises the cap on the \$1-per-gallon tax credit on those fuels to \$5 million statewide in 2008 and \$10 million in 2009. That's a significant increase from the current \$1.5 million annual cap. Cellulosic ethanol producers, who make ethanol fuel from plant waste such as sawdust, paper pulp, switchgrass, and other materials, will also be eligible for the \$1-per-gallon credit, up to \$5 million annually under a separate program. Producers of "regular" ethanol, derived from corn, soybeans, or wheat, will be give a separate \$5 million program.

If we are truly interested in weaning ourselves off foreign oil, however, we must tackle the energy issue from several different angles. Alternative fuels and power sources alone won't totally offset our dependence on foreign energy sources. That's why the bill includes incentives for companies that take significant measurable steps to improve their energy efficiency.

Of course, the public sector

must set an example for the private sector in saving energy. The state will incorporate a rating system to design, build, and operate energy-efficient government buildings, and develop a strategy to switch to hybrid and other alternative-fuel vehicles in our state fleet. We'll also study ways to increase our use of biodiesel, ethanol, and other fuels to reduce the state's use of foreign energy.

Since House Bill 1 serves a dual purpose -- creating a comprehensive energy policy as well as spurring economic development -- we wanted to make sure we invested in Kentucky's coming generation of energy-industry workers. We created a student-loan forgiveness program for students who attend a Kentucky college or university, then work in Kentucky in an energy-related field. We're also directing the state Department of Education to create an energy technology career track program that local school districts can offer to their middle and high school students, and then give them the funding to do it.

Finally, we're increasing our state's direct interest in energy research. We're investing \$5 million with the Kentucky Geological Survey to study the potential for oil and gas recovery as well as coalbed methane recovery using the carbon dioxide produced by the gasification facilities we've already mentioned. We've given \$2 million to University of Kentucky's Center for Applied Energy Research to help indus-

try rapidly integrate fresh alternative fuel production technology into their new facilities. Various other grant funds will allow Kentucky-based companies to study alternative fuels and renewable energy, making our Commonwealth a leader in energy.

This session was truly a landmark effort by everyone involved to restore Kentucky to the forefront of the national energy scene. We have what it takes -- both in natural re-

sources an in human capital -- to be the leader in our nation's fight for energy independence. We think this bill puts us on the right path.

We'll return to Frankfort in January for our regular session, but I always welcome your comments and suggestions. Feel free to contact me in Frankfort through the Legislative Message Line at 1-800-372-7181, or follow our work online at <http://www.lrc.ky.gov>.

The Signal office will be closed Monday, Sept. 3rd for Labor Day

SPECIAL OF THE MONTH
Bring in this coupon and receive
FREE ROTATION
with every oil change
We do all types mechanic work

BISHOP
TIRE & TRUCK ACCESSORIES
606-256-4029

495 Richmond St. • Mt. Vernon • 256-4029
Check us out at www.bishoptire.com
email: bishoptire@alltel.net

Beige • Brown • Wood Grain Windows Also Available
White Vinyl Welded Double Hung Replacement WINDOWS
Any Size! **\$189** INSTALLED
DOUBLE PANE INSULATED GLASS
Call For a FREE In-Home Estimate!
TOLL FREE 1-800-353-4313
www.windowworldinc.com
606-878-7994
1224 South Main Street London, KY 40741
ENTRY DOORS & STORM DOORS NOW AVAILABLE
VISIT OUR SHOWROOM

WRVK 1460 AM
Your Pioneer Country Music Station
Serving Rockcastle Co. Since 1957
Traditional Country • Gospel
Classic Rock & Roll
Now streaming 24/7 at www.wrvk1460.com

Phone - 256-2146 • Fax - 256-9146
DJ & Request Line - 256-1460
email - manager@wrvk1460.com

DJ's
Pete Stamper • Kevin Roberts • Charlie Napier • Wayne Combs
B-Bob Blanshard • Jason Proctor
Rockcastle Sales Mgr. - Charlie Napier ~ WRVK Office Manager - Jeanine Lawrence
"Listen to the Rockets LIVE each week with Jason Coguer and Jerry Pensol"

ABSOLUTE Auction
of Mr. Lewis Sears' & Ms. Vicky Sears' House, Garage & 16.4 Acres in Tracts
Saturday, September 1st at 10:30 a.m.
1211 Rainey Road, Somerset

Directions: From the intersection of Highways 80 and 461, take Highway 80 East 2.2 miles and turn left onto Old Shopville Road. Proceed 1/10 mile and turn right onto Rainey Road. Proceed 1.1 miles to the property on the left. Auction signs are posted.

Due to relocating, the sellers have authorized our firm to sell this beautiful country home, buildings, and 16 acre spread at absolute auction.

Auctioneer's Note: In its entirety, this property features 16.4 acres improved with one of the most charming, amenity-rich country homes you'll find, not to mention a nice garage and machinery shed plus pond! This is truly a country-lover's dream offering your choice of tract sizes with city water available to each.

NOTE: This will be a multi-parcel absolute auction giving each and every prospective purchaser the ability to purchase any or all tracts or combinations of tracts.

Auctioneer/Broker/Seller Disclaimer: The information contained herein is believed to be correct to the best of the auctioneer's knowledge. The information is being furnished for the bidder's convenience and it is the bidder's responsibility to determine the information contained herein is accurate and complete. The property is being sold in its 'as-is' condition. No warranties expressed or implied.

Terms: 20% down the day of the auction with the balance due in full within 30 days.
Announcements made the day of the auction take precedence over printed matter.
For additional information, contact the auctioneers.

Ford Brothers, Inc.
www.fordbrothersinc.com
REALTOR/AUCTIONEER: DANNY FORD, RON SHAW, DAVID REYNOLDS, MATT FORD, MIKE BROUGHTON, APRENTICE AUCTIONEER: DAVID CASADA, JAMES STEVENS, BUD GALLOWAY, MIKE MCCOLLUM, DOUG KING

"For over a decade, Kentucky's leader in accelerated degree programs for working adults."

Midway Means Business

Earn your Bachelor Degree in
Organizational Administration & Leadership

- ★ Accelerated classes meet **One Evening** a week for **5-6 weeks** in Somerset
- ★ Complete the major in **18-20 Months**
- ★ Earn credit for what you've learned outside the classroom*

* SCD Professionals will evaluate and determine potential credit for prior learning.

Learn More:
September 4, 4:30 or 6:00 p.m.,
SCC - Somerset, Stu. Commons, rm 113
Call for more information or to schedule an appointment.

MIDWAY COLLEGE
School for Career Development

800-755-0031
www.midway.edu

Midway College is an Equal Opportunity Institution

Minds in the Middle

The RCMS student body has elected Student Council members for this school year. Emily Clark was elected to serve as Student Council President. The following students were elected as Team Representatives: Challengers - Chelsea Payne; Comets - Shawn King; Shooting Stars - Eli Haddix; Adventurers - Olivia Caudill; Voyagers - McKinzie Todd; Enterprisers - Kayla Reynolds.

Congratulations to Mrs. Charlotte Bullock's 6th grade homeroom class on winning the first week's attendance race. Mrs. Hopkins' 7th grade homeroom finished in second place, followed by Mrs. Mink's 7th graders in 3rd place. Congratulations also to Mrs. Johnson and Mrs. Hunt's homerooms on excellent attendance.

Ms. Smith is currently recruiting students for the RCMS musical and choir. Interested students should see her for a schedule of practices and events and a permission form. Peer mediators will be having training this Friday. Peer

mediators are students who are selected to be trained in solving conflicts between their peers. Students who are elected in the 6th grade serve as mediators throughout their three years at RCMS.

The Student YMCA membership drive began on Monday. Students who wish to join should get an application from their homeroom teacher. Applications and dues may be turned in each morning in the cafeteria. Any 7th and 8th graders who are joining the Student YMCA may also run for an office this year. Interested members need to see Mr. Gabbard or Mrs. Hale to pick up a candidate application package. The last day to apply for an office will be next Wednesday, September 5th.

RCMS parents should receive the September newsletter in the mail this week. Our newsletter is a great way to keep up with current events at RCMS.

Remember that school will not be in session next Monday due to Labor Day.



The student body at RCMS elected peers to represent them on this year's RCMS Student Council. Student Council members help the administration plan a variety of activities throughout the school year. Congratulations to: Student Council President Emily Clark; 6th grade representatives Kayla Reynolds and McKinzie Todd; 7th grade representatives Olivia Caudill and Eli Haddix; and 8th grade representatives Shawn King and Chelsea Payne.

Tiger Pause

NEW STAFF- Brodhead Elementary welcomes several new staff members this year: Mrs. Melissa Neeley, 4th grade teacher; Mrs. Beverly Harrison, 4th grade teacher; Mrs. Rachel Falin, Americorp; Mrs. Brittney Campbell, Americorp; Mrs. Diana Bradley, instructional assistant; and Mr. Andrew Cash, instructional assistant.

FAMILY RESOURCE CENTER- Please see Mrs. Satca Morgan, BFRC Coordinator, for assistance with Family Resource Center programs. The center is open daily from 9:00-4:30. Special events and programs will be scheduled throughout the school year. You may reach Ms. Satca by calling the school at 758-8512.

RECOGNITION- Mrs. Shirley Martin was presented with a certificate at the June BFRC council meeting in honor of 13 years of service to the Brodhead Family Resource Center. Mrs. Shirley has served as an advisory council member for the BFRC since the program began in 1994. A big thank you goes out to Mrs. Shirley!

JOIN PTA- Become a PTA member! Show your support for BES! A PTA single membership is \$4.00 and a double membership is \$7.00. Anyone can join-parents, grandparents, friends, community members. All members joining before the October PTA meeting will be

entered in a drawing for a new TV to be given away at the PTA meeting. Each class that has 80% membership will be treated to an ice cream party.

FUNDRAISER- PTA has started the fall fundraiser. The money raised during this fundraiser will be used to purchase learning equipment for the classrooms. As always we ask that your child not sell door to door without an adult. All orders and money are due September 5th.

WINNERS- The winners of the backpacks given away at Back to School Night by PTA are: Kierra Clouse, Katessa Hughes, Austin Daniel, Destiny Pickering, Brittany Carpenter, Jared Halcomb, and Alexandria Blair.

ATTENDANCE- Classrooms will be eligible for prizes this year when they achieve 5, 10, and/or 20 days perfect attendance. Each child must be present everyday and have no tardies to help their class receive rewards.

IMPORTANT DATES- Sept 3, Labor Day-no school; Sept 10, Parent Meeting at MVES 6:00pm on Childhood Obesity. Call Ms. Satca at 758-8512 or Ms. Regina at 256-5173 to register points for Christmas program. ; Sept 11, school pictures; Sept 18, PTA 7:00 Book Fair begins.

Kentucky Crossword # 327

www.kentuckycrosswords.com

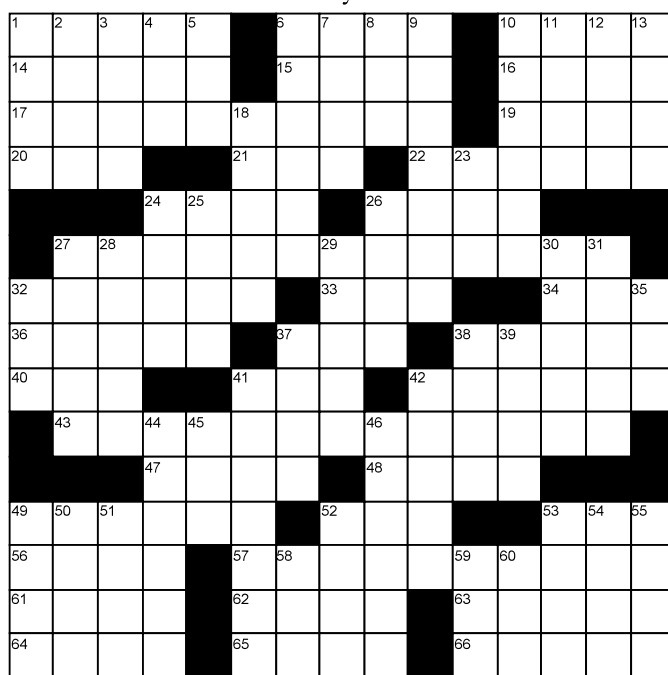

Copyright © 2007 V A Bengel. All Rights Reserved. [KY 327]

ACROSS

- 1 Kentucky Derby participants
- 6 Oil cartel
- 10 Aid and
- 14 Chicago airport
- 15 Heroic tale
- 16 Company symbol
- 17 Horse jockey's need
- 19 Subdivision
- 20 "Raven" author
- 21 Floyd Co. spot, Hi or beret
- 22 To entangle
- 24 Wonderer
- 26 Dazzle
- 27 Kentuckian, artist Helen Turner, e.g.
- 32 Intuitive knowledge
- 33 Entire
- 34 Fold-up bed
- 36 Home KY county of the prominent Jacksonian Hotel
- 37 Deli order
- 38 Future fern
- 40 Rodent
- 41 Go right
- 42 Relating to the large trunk artery
- 43 An extinct animal featured at Big Bone Lick State Park
- 47 Meadows
- 48 Like some dorms
- 49 Window coverings
- 52 2,000 pounds
- 53 Kentuckian remembered for his wit, Creason Hardin Co. area, or ready money
- 57 Location of a KY

- Toyota plant
- 61 District
- 62 Letcher Co. hamlet, Fork, or baking chamber
- 63 Jumped into the water
- 64 Famous Kentucky bourbon family
- 65 Marries
- 66 Forebodings

DOWN

- 1 A KY lakes manager, US Army of Engineers
- 2 It joins the Tennessee in McCracken Co.
- 3 Put on board
- 4 Prefix with state
- 5 McConnell, e.g.: Abbr.
- 6 Awards for Kentuckians Patricia Neal and Daniel Taradash
- 7 Hair line
- 8 Self-image
- 9 A domed Frankfort, KY building
- 10 A Lexington "Coliseum"
- 11 Tibia
- 12 Protection
- 13 He carved Paducah's "Wacinton"
- 18 Butters
- 23 Convent dweller
- 24 Recess
- 25 KY has a "Carolina" and a "House"
- 26 Deposit in the Cumberland?

- 27 Acquired relative
- 28 Very, to Verdi
- 29 Livingston Co. area, or Oregon's capital
- 30 Home county of 57 Across
- 31 Ark contents
- 32 Needlefish
- 35 Bus. card abbr.
- 37 Governors
- 38 A few
- 39 Motivate
- 41 KY town, birthplace of Diane Sawyer
- 42 In a crowd of
- 44 LaGrange, KY is this county's seat
- 45 Only KY county with just three letters in its name
- 46 Squirrel's dinner
- 49 Union foe
- 50 Rabbit relative
- 51 Away from port
- 52 Pigeon
- 53 Jupiter
- 54 Franklin and Scott border this KY county to the south
- 55 Concludes
- 58 Night before
- 59 Tokyo, once
- 60 KET's "Kentucky Afield" host, Farmer



Central Body Service

275 Richmond Street - Mt. Vernon

Precision Collision - Repair

Quality Work Since 1966

Free Estimates - All Work Guaranteed

606-256-4210

Notice

Due to a rate increase from Jackson County Water Association, the Eastern Rockcastle Water Association has filed an application with the Public Service Commission to implement the following rate schedule. The proposed change will affect all bills issued on and after September 1, 2007.

Rates: Monthly	Current Rates	Revised Rates
First 2,000 gallons	\$21.40 (min. bill)	\$21.62 (Min. bill)
Over 2,000 gallons	\$8.50 per 1000 gallons	\$8.61 per 1000 gallons

The bill for an average customer using 5,000 gallons each month would increase from \$46.90 to \$47.45, a monthly increase of \$0.55. The rates contained in this notice are the rates proposed by the Eastern Rockcastle Water Association. However, the Public Service Commission may order rates to be charged that differ from these proposed rates. Such action may result in rates for consumers other than the rates in this notice.

Eastern Rockcastle Water Association has available for inspection at its office the application submitted to the Public Service Commission. You may contact the office at (606) 256-5480.

SECTION 504 PUBLIC NOTICE

This notice is published pursuant to the requirements of 24 CFR Part 8 Nondiscrimination Based on Handicap in Federally-Assisted Programs and activities of the Department of Housing and Urban Development, as published in the Federal Register on June 2, 1988. Section 8.4 prohibits discrimination against qualified individuals because of their handicap status.

The City of Livingston advises the public, employees and job applicants that it does not discriminate on the basis of handicapped status in admission or access to, or treatment or employment in its programs and activities. The Livingston City Council has designated the following person as the contact to coordinate efforts to comply with this requirement. inquiries should be directed to:

Livingston Mayor • City of Livingston
 P.O. Box 654
 Livingston, Ky. 40445
 606-453-2061
 1-800-648-6057
 10 a.m. to 4 p.m.

Legal Notice

In accordance with Chapter 65 and 424 of the Kentucky Revised Statutes the financial report and supporting data may be inspected by the general public at the Rockcastle County Conservation District located at 2019 New Brodhead Road, Mt. Vernon, KY 40456 between the hours of 8:00 a.m. to 4:00 p.m. Monday thru Friday.

Citizens serving on the Rockcastle County Conservation District Board are:

Tommy Mink, Chairman 894 Hurricane Rd. Mt. Vernon, KY 40456	Joe Bullen 244 Scaffold Cane Rd. Mt. Vernon, Ky. 40456
Lloyd Cain, Vice-Chairman PO Box 186 Mt. Vernon, Ky. 40456	Jack Martin 2637 Three Links Rd. Mt. Vernon, Ky. 40456
Jack Dailey, Sec-Treas. 11 Sunset Ridge Rd. Mt. Vernon, Ky. 40456	Garlan Cummins 1871 Brodhead Rd. Crab Orchard, Ky. 40419

Roy Reynolds
345 Hwy. 328-E
Crab Orchard, Ky. 40419



MAKE THE SMART CHOICE.

HIGH-SPEED INTERNET

\$14.99 PER MONTH

FOR 12 MONTHS WITH QUALIFYING SERVICES

- NO CONTRACT REQUIRED
- 30-DAY SATISFACTION GUARANTEE
- LIMITED-TIME OFFER

PHONE BROADBAND DIGITAL TV

THE FASTEST, MOST RELIABLE SPEED FOR THE MONEY

1.877.312.WIND | WINDSTREAM.COM

windstream grow places

VISIT US IN KENTUCKY:

ASHLAND 619 15th Street 606.329.6387	CAMPBELLVILLE 1715 E. Broadway 270.465.3141	ELIZABETHTOWN 111 S. Main 270.765.1892	LEXINGTON 151 Martin Luther King Boulevard 859.255.0200	LONDON 719 N. Main Street 606.878.3286	SHEPHERDSVILLE 229 Lees Valley Road 502.957.7100	SOMERSET 305 N. Main Street 606.679.4584
---	--	---	---	---	--	---

Official Telecommunications Sponsor of UK Athletics

Limited-time offer for new Windstream Broadband customers. Subject to availability. Offer Details: Price for Broadband Lite when bundled with Connect Package and Digital TV. Includes Broadband transport and Internet access. \$25 activation fee applies. Speeds are distance-sensitive and availability varies by address. Windstream cannot guarantee speeds or uninterrupted, error-free service. Satisfaction Guarantee: If customer cancels within the first 30 days, first month fee will be refunded. Modem equipment purchased through Windstream must be returned upon termination. Taxes and fees are non-refundable. Additional Information: Credit approval required. Taxes, fees and other charges, including Universal Service Fund, apply. Services convert to the regular tariffed monthly rate (long distance converts to Windstream 10) if any bundled service is disconnected. Windstream reserves the right to alter or discontinue this plan at any time. Other conditions may apply. Subject to Windstream Terms and Conditions available at Windstream.com or windstream.com. Windstream is a registered service mark of Windstream Corporation. ©2007 Windstream Corporation

YOUR LANDLINE IS YOUR LIFELINE

RELIABLE SAFE • SECURE mostreliablephone.com

Classifieds

CLASSIFIED RATES

• Local Rates - \$4 for 25 words or less - .10 each additional word

• Display Classifieds \$5.00/Inch

Deadline for Classifieds is 10 a.m. TUESDAY

For Rent

For Rent: 2 bedroom trailer in country. \$300 month/\$300 security deposit. 1-606-308-5561. 42xntf

For Rent: Trailers. 256-9183. 41x2p

For Rent: 3 bedroom trailer. No pets. 758-4729 or 606-872-1191. 27xntf

LAND LAND LAND Pulaski County

Between Somerset & Mt. Vernon on Hwy. 934. Ideal building tracts with features such as woods/pastures/ views, water/electric/telephone, Suitable for DW or Home, 2 acres with woods @ \$22,900 (\$1145 down, \$245/month), 6 acres with open rolling pasture @ \$32,500 (\$1625 down, \$348/month), 9 acres with nice building site @ \$42,500 (\$2125 down, \$456/month).

Garrard County

Near Berea on Gabbard Rd., close to I-75, mostly wooded with rugged hills and cliffs, site for rustic building site, water/electric/telephone, DW or Houses are ok. 11 ac @ \$42,500 (\$2125 down, \$456/month).

OWNER FINANCING AVAILABLE Call Today!!!

1-877-331-4888

DGSCHELL.COM

For Rent: Trailer in Sunnyside Estates. No pets. References and deposit required. 256-1930. 33xntf

For Rent: Mechanic's garage with lift and body shop on Hwy. 1250. Contact John Hamm. 606-256-5692. 41ntf

For Rent: Accepting applications at Mt. Vernon Housing Authority on Mondays 9 a.m. til 12 noon. Rent based on income. 256-4185. 14xntf

Accepting Applications: For 2 and 3 bedroom units at Valley View Apartments. Rent based on income. Call 256-5912. Equal Housing Opportunity, TDD for hearing impaired only. 1-800-247-2510. 36tfn

Property For Sale

Completely Remodeled 2 BR/1BA home with large lot and

For Rent
Maple St. Storage of Brodhead
256-2884 or 606-308-2491

outbuilding. New roof, central heat/air, windows, carpet, cabinets, siding and more. \$66,500. Call 256-9914 or 308-4990. 42xntf

For Sale: Fixer-up property. All cash terms. Serious investors only. Call Tony at 859-358-8536. 39x4p

For Sale: Property in Florida between Leesburg and Orlando. Will sell or trade for property of equal value in Rockcastle County. 606-256-0809. 42x6p

Motor Vehicles For Sale

For Sale: Honda 2004 Shadow Aero 750cc. Only 7,353 miles. Maroon/black. Garage kept. 2 helmets incl. 55-60 mpg. \$4,300. Call 606-308-2587. 32tfn

For Sale: 2006 Yamaha Wolverine Quad 450, 4x4 on command. Like new, only 68 miles. HJC helmet and goggles, new trailer and spare tire. \$5800 for all. 606-758-9723. 42x1p

For Sale: 1990 Ford Probe, parts car, runs good, good motor, no good title. \$100. 256-4267. 41x2

2003 Dodge Ram 1500 4x4 SLT Quad Cab- Stock #4038A - V-8, auto, black on black, am/fm cd, full power, loaded, remote start, alloy wheels, \$18,990. www.johnnywatkins.com or Johnny Watkins Chrysler Center 800-928-4304.

2002 Dodge Ram 1500 SLT 4x4- Stock #3946A - 4.7 V-8, auto, silver on gray, am/fm cd, full power, only 42,782 miles, \$18,490. www.johnnywatkins.com or

Johnny Watkins Chrysler Center 800-928-4304

2004 Dodge Ram 1500 SLT- Stock #3513A - 3.7 litre V-6, auto, red on gray, am/fm cd, full power, loaded, alloy wheels, only 28,171 miles, \$14,990. www.johnnywatkins.com or Johnny Watkins Chrysler Center 800-928-4304

2006 Dodge Ram 2500 4x4 SLT- Stock #4246A - Diesel, 6 speed, white on gray, am/fm cd, full power, loaded, alloy wheels, only 43,228 miles, \$33,990. www.johnnywatkins.com or Johnny Watkins Chrysler Center 800-928-4304

2006 Dodge 2500 4x4 SLT- Stock #3982B - 5.9 litre engine, auto, gray on gray, am/fm cd, full power, loaded, sliding window, tow pkg., fog lights, gooseneck, cab steps, alloy wheels, \$29,990. www.johnnywatkins.com or Johnny Watkins Chrysler Center 800-928-4304

2005 Ford Ranger- Stock #3775A - 6 cylinder, 5 speed, gold on tan, am/fm cd with cassette, only 34,220 miles, tow pkg., bedliner, p.s., p.b., a/c, \$12,980. www.johnnywatkins.com or Johnny Watkins Chrysler Center 800-928-4304.

2005 Jeep Wrangler- Stock #P2828 - 6 cylinder, auto, green on gray, only 8,786 miles. Certified Pre-Owned Vehicle, much more, only \$19,990. www.johnnywatkins.com or Johnny Watkins Chrysler Center 800-928-4304.

2005 Jeep Wrangler- Stock #P2828 - 6 cylinder, auto, green on gray, only 8,786 miles. Certified Pre-Owned Vehicle, much more, only \$19,990. www.johnnywatkins.com or Johnny Watkins Chrysler Center 800-928-4304.

Mobile Homes For Sale

For Sale: Doublewide home and lot. Home has 3 bedrooms and 2 full baths. \$40,000. Lo-

cated on Carter Ridge Road. For more info, call 606-256-2381 or 606-308-4047. 39x4p

For Sale: 1995 Dutch mobile home on Freedom School Road. 3 BR, 2 BA, 1/2 acre lot. 859-221-8359. 15xntf

For Sale: 2006 Giles doublewide mobile home, 3 bedrooms, 2 baths, front and rear deck, guttering and underpinning. Must be moved. All appliances, including washer and dryer, stay. Serious inquiries only. 758-4735 or 758-8994. 31tfn

1st time home buyer? Ask about our special loans. LUV Homes. 606-676-0503. 42x1

Cansado de alquilar hogares de Carino de llamada \$350 mensual, podemos incluir tambien la tierra. 606-676-0503. 42x1

16x80 3BR vinyl/shingle, \$23,900. Handyman used double. \$9,000. 606-676-0503. 42x1

If you have a deed or \$3,000 cash, you may still be able to own a home even if your credit is less than perfect. Call LUV Homes for details. 42x1

Tired of Renting? Call LUV Homes! \$1350 down less than \$350 monthly! We can also include land. 606-676-0503. 42x1

Posted

Posted: No hunting, trespassing or "digging" on property belonging to Mabel Reppert Burdette and heirs and located on Hummel Road. 34xntf.

Posted: No hunting, four wheelers or horse riding on

property of Claude and Phyllis Hensley on Alcorn Ridge off R. 1955. Violators will be prosecuted. 40x4p

Posted: No 4-wheeling or trespassing on property of Robert Griffin, located on Hwy. 1955 (Red Hill Road). Violators will be prosecuted. 42x5

Posted: No trespassing on Crawford Place - Old Brodhead Road. Danny Smith. 47tfn

Posted: Absolutely no hunting, fishing or trespassing on property belonging to Mark and Debbie Cummins. Violators will be prosecuted. 9x52p

Posted: No hunting, trespassing or ATVs on land belonging to Victoria Reese at Roundstone. Not responsible for accidents.

Posted: No trespassing on property known as C.B. Owens Farm across from Fairgrounds in Brodhead. Violators will be prosecuted. 25tfn

Posted: No hunting or trespassing on property owned by Doug and Judy Brock known as Brock's North Hill Farm at Maretburg consisting of the Swinney Place, Brock Place, Hensley Farm, Lakes Farm. 3tfn

Men's & Women's Alterations

Professional Seamstress
30 years experience
(606)
453-4483

Crossland Homes of London

Doublewide
Approved for FHA Financing
•3BR/2BA+Heat Pump & Skirting
•delivered and set up
\$2,000 Down/\$325 per month
Call for a free over-the-phone consultation
606-864-5252

Crossland Homes of London

32' Wide, 3BR/2BA
Full master closet wardrobe with closet island • finished drywall • solid cherry cabinets • black dream kitchen • steep 5/12 roof pitch • 30 yr. architectural shingle
\$550 per month w/land
Call 606-864-5252

Crossland Homes of London

4BR/2BA Doublewide
Cherry cabinets, appliance package, delivered & setup, heat pump & skirting.
Also, 4 huge BRs.
\$399 per month fixed!
Use your land for down payment
Call 606-864-5252

Crossland Homes of London

FHA Certified Dealer!!!
If you have 2 years job time and no credit, let the government and Crossland Homes get you a new home!! Call today to see if you qualify!!
714 E. Hal Rogers Pkwy. • London
606-864-5252

Crossland Homes of London

Your Single Section Connection!!!
2 Bedrooms - \$249 per mo.
3 Bedrooms - \$279 per mo.
4 Bedrooms - \$299 per month
All singlewides have vinyl siding & shingle roof
All payments include delivery, setup w/heat pump
Call 606-864-5252

Crossland Homes of London

5BR/3Bath - LR plus den!
Stone glamour master bath • black appliance pkg. • island w/bar • over 30 kitchen cabinets • full laundry center • fireplace • heat pump & skirting
\$499 per month w/land
Call 606-864-5252

GILLIAM REAL ESTATE & AUCTION

427 Chestnut Street, Berea, KY • 859-986-9797
John Gilliam • Broker
Realtor Loretta Powell - 859-302-8411

192 Conway School Rd. - Nice vinyl-sided ranch house minutes from Mt. Vernon or Berea. 2 BR, 1 bath, sunroom (could be a 3rd BR), deck, updated kitchen, central heat and air. Sturdy 14x16 storage bldg. \$79,900.

Get away from it all on this secluded 65.70 acres located app. 4 miles from Mt. Vernon. Great views, 100 ft. deep well, 1000 gal. water tank, gravity flow spring with **SALE PENDING** pumps and wind turbine provide enough energy to run refrigerator, lights and pump. Pond and log barn also on property. \$139,000.

2955 Calico Rd., Garrard Co. minutes from Rockcastle and Berea. Very nice brick ranch with new Master Suite addition (huge walk-in closet), 3 BR, 2 Bath. Home is all hardwood and tile. New appliances, new roof, new windows, new heating and air. All on 1.5 acres. Great value! \$159,900.

REDUCED! 1640 Narrow Gap Rd. - 42 acres of secluded oak woodland with mountain views, wildlife, butterflies and wildflowers galore. Comfortable brick house with LR fireplace, 1 BR (could be divided), 1 bath, country kitchen, attached garage with lots of storage, potential guest house on 2 acres of cleared pasture. If you're looking for a peaceful, private getaway, perfect for hunting or recreation, this property is ideal! \$158,000

REDUCED! Affordable housing on Stephens Road in N. Rockcastle, just minutes from Berea. Singlewide with an addition on block foundation. Solid oak cabinets in kitchen. 3 bedrooms, 1 bath, storage building all on 0.578 acre. \$25,000.

Beautiful views from this wooded building lot, 3.03+/- acres in the Old Brodhead Road area. No restrictions. \$24,900.

Beautiful wooded lot offers privacy just minutes from Mt. Vernon in the Old Brodhead Road area - 2 1/2+/- acres. No restrictions. \$18,900.

www.donfosterrealty.com
email: prudentialbera@donfoster.com

Prudential Don Foster Realtors®

Phil Malicote, GRI- 582-8882; Lloyd Cain-- 256-2818; Al White-- 986-2558
Janet Bowman--302-3123; Brad Warford--582-7757; Leonard Wilder--986-3306
Erin Miller--979-4944; Tammy Jackson--314-3176

711 Chestnut St. • Berea • 859-986-8401
1-800-998-2063 fax 986-6173
Office Hours: Mon. - Fri. 9 to 5; Sat. 9 to 1; Sun. by appt.

MULLINS STATION ROAD - 2 bedroom, 1 bath very clean cozy single home on 1 acre. Home on permanent foundation. \$37,500. MLS27724

RT 1 337 BRODHEAD (Rockcastle) - 3 bedrooms, 1 bath. Easy access to Somerset, Renfro Valley. **SOLD** age. Selling "as is". \$45,900. MLS27427

RT 3 BOX 451 - 3 bedrooms, 1 1/2 bath large house, mature shade trees. Good location. Landscaped. Corporate owned, selling "As Is", \$79,900. MLS27339

180 RICHMOND ST - 3 bedroom, 2 bath, 2 story home. Close to schools, shopping and downtown. **SOLD** rate owned home. Selling "As Is". \$62,900. MLS27270

2720 RICHMOND ST. - Great location in Renfro next to Kentucky Music Hall of Fame. Large building, 4 bathrooms, 3 separate stores. Close to a restaurant. Good for someone who wants to be in business for themselves. \$139,000. MLS27136

2750 RICHMOND ST. - Great location, good building for self employed business or can be divided into 3 stores. \$89,500. MLS27135

70 BIRDIE LANE (Mt. Vernon) - 2 100 sq. ft. with 4 bedrooms, 2 baths, formal living and dining room. **SALE PENDING** outbuilding, all on a nice lot. \$84,900. MLS26350

HWY 1249 Sand Springs Rd. - Property has old house and some outbuildings, which are little value. Land contains 7 acres and no restrictions. Property is offered "as is". \$33,500. MLS26625

8 C. VALLEY DRIVE - Beautiful meadow in front on this wooded tract. This tract has several home sites and lots of privacy. 10+ acres. Wildlife, trees and tons of nature to explore and enjoy. 10 minutes from Berea and I-75. Utilities are at the blacktop road. Doublewides are welcome. \$99,000

REDUCED. EXIT 59 IN MT. VERNON. Custom built, 4 bedrooms, 3 baths, with 3 acres, 2 car attached garage or living quarters upstairs. Poured concrete base. **SOLD** setting. Well landscaped. Call office for more info.

BEREA. We have many nice homes listed in Berea. Call one of the above agents for a showing.

HWY. 150 BRODHEAD - 3 acres. Very desirable property for building of a home or could be divided to build home for re-sale. Very good property for many types of commercial bldgs. or storage bldgs. City water and electric available. Partially fenced. Call Lloyd Cain 256-2818.

C. VALLEY RD. - Lot #16 - \$22,000.

APPROX. 20 ACRES overlooking I-75 at Exit 62 Renfro Valley. Property has high exposure from I-75. Water and sewer on the property. Some mobile home and camper site hookups on the property. Great potential as commercial or development. Priced at \$275,000. MLS 25741

COMMERCIAL PROPERTY at I-75 Exit 62, Renfro Valley approx. 1 acre lot (leased) sewer, water, electric. Blacktop parking lot. Building on site. Call for more information. \$150,000. MLS25739.

COMMERCIAL PROPERTY with large building presently used for pizza sales. Located at Renfro Valley Exit 62. Over 2,400 sq. ft. of retail space. Large walk-in cooler, central heat and air. Approx. 1 acre with ample parking overlooks I-75. \$175,000. MLS 25740.

4037 SCAFFOLD CANE RD - Immaculate 3 bedroom, 2 bath ranch on level 2 acre lot. This home has all new landscaping, carpet, paint, counter tops, sink & light fixtures. 28x28 detached garage with electric & water plus new concrete floor. Large stone masonry fireplace in the great room which opens onto a nice back porch. \$184,500.

Free Application Fee
Housing for the Disabled, Elderly & Handicapped
Rent Based on Income
Kitchen Appliances Furnished
Water, Sewer & Garbage Paid

For Applications call or write:
Brodhead Elderly Apartments
Rt. 1 Box 10 • Brodhead, KY 40409
Phone: 606-758-4506 or 1-800-686-4447
(TDD for speech & hearing impaired 711)



GREAT COMMERCIAL PROPERTY - good location in Renfro Valley. Call Lloyd Cain at 606-308-4397 for more info. MLS25739.

TOYOTA OF SOMERSET
Established 1988

CREDIT RESOURCE CENTER
You'll Choose From
Hundreds Of NEW TOYOTAS
and Pre-Owned Cars, Trucks, Vans and SUVs!

- Toyota
- Honda
- Ford
- GM
- Hyundai
- Dodge
- BMW
- Nissan
- Chrysler
- Scion
- Jeep
- Volkswagen
- Subaru
- Mazda
- Acura
- Lexus
- Mercury
- Kia
- Volvo
- More

We can get the financing you need for the vehicle you want...and help you re-establish your credit while driving your new car!

- ✓ Bankruptcy (Open or Discharged)
- ✓ Tax Liens
- ✓ Collections
- ✓ Divorce
- ✓ Medical Bill
- ✓ Repossessions
- ✓ Slow Credit
- ✓ No Credit
- ✓ First Time Buyers

Call BRIAN CLEVENGER TODAY at 1-866-761-4067
(Local and Long Distance)

Apply online www.toyotaofsomerset.com
4195 S. Hwy. 27, Somerset, KY 42503 • Traffic Light #23

Brand New • For Sale With Warranty
For Sale By Builder: 3 bedroom, 1 1/2 bath, 1,350 sq. ft., jacuzzi tub, on quite country lane in Roundstone area.

Priced at \$92,500.

Contact: Doug M. Abney, Builder (859) 302-2310

Brodhead Elderly Apartments

Free Application Fee
Housing for the Disabled, Elderly & Handicapped
Rent Based on Income
Kitchen Appliances Furnished
Water, Sewer & Garbage Paid

For Applications call or write:
Brodhead Elderly Apartments
Rt. 1 Box 10 • Brodhead, KY 40409
Phone: 606-758-4506 or 1-800-686-4447
(TDD for speech & hearing impaired 711)

Notices

Pond Stocking! Thurs, 9/13!
The Fish Truck will be at Burkman Feed in Mt. Vernon 1-1:30, Dabney Feed in Brodhead 1:45-2:15 and Tri-Co Farm Mart in Willailla 2:30-3. 1-800-335-2077 or www.kyfishtruck.com

Will pay top dollar for junk vehicles. 308-5358. 36x10p

Sunny Spring Lawn & Garden is reopening on Sept. 1st with fall Mums, mulch, farm fresh eggs and baked goods. Located beside Brodhead Hometown Market on Rt. 150. Open Mon., Wed., Fri. & Sat. 606-355-9248. 42x1

Final Shoe Sale at Cameron Shoes on Hwy. 3275. Thursday, Friday and Saturday, 9 to 3. 42x1

Great Career Opportunity, Phlebotomy Classes: A low-cost training program in the medical field. Phlebotomy classes start 10-04-07. Day or evening on Thur. & Fri. Licensed through State Board of Proprietary Education. Qualifications: high school diploma or GED. Certification through the I.A.P.S. and good anywhere in the USA. There is always a need for medical people. Tuition \$605. Ask about our payment plan. For more info, call on Thursday or Friday, 11 a.m. to 6 p.m., Lynda or Rebecca at 606-258-7704. 42x1

Public Notice: Shared Sites, LLC proposes to construct a telecommunications tower at Tanglewood Drive, Mt. Vernon, KY 40456. If you have any questions, please contact David Jantzi (Shared Sites representative) at 315-376-3333 or the Public Service Commission of Kentucky at 502-564-3940 and reference Docket # 2007-00357. 42x1

Notice is hereby given that Douglas O. Hysinger has been appointed executor of the estate of Victor A. Hysinger on the 13th day of August, 2007. Any person having claims against said estate shall present them, according to law, to the said Douglas Hysinger, 1510 Day Lane, London, Ky. 40741 or to John Ford, P.O. Box 247, Mt. Vernon, Ky. 40456 on or before February 13, 2008. 41x3

Notice is given that Audrey Sowder and Edith Ponder have filed a Final Settlement of their accounts as co-executrices of the estate of Maggie Lear, deceased. A hearing on said settlement will be held Sept. 24, 2007. Any exceptions to said settlement must be filed before said date. 42x1

Notice is given that Hazel Richardson has filed a Final Settlement of her accounts as executrix of the estate of Ambrose Richardson, de-

ceased. A hearing on said settlement will be held Sept. 24, 2007 at 9:30 a.m. Any exceptions to said settlement must be filed before said date. 42x1

Notice is hereby given that Gary Pennington and Charlene Pennington, 9301 Lake Cumberland Road, Mt. Vernon, Ky. 40456 have been appointed co-administrators of the estate of Jeffrey A. Pennington on the 20th day of August, 2007. Any person having claims against said estate shall present them according to law to the said co-administrators or to William D. Reynolds, 140 W. Main St., P.O. Box 1250, Mt. Vernon, Ky. 40456 on or before Jan. 25, 2008. 42x3

Notice is hereby given Phillip Allen, 6210 Fox Ave., Louisville, Ky. 40272 has been appointed administrator of the estate of James Monroe Allen on the 8th day of August, 2007. Any person having claims against said estate shall present them according to law, to the said Phillip Allen or to Hon. Jerry Cox, P.O. Box 1350, Mt. Vernon, Ky. 40456 on or before Feb. 8, 2008. 40x3

Notice is hereby given that Aleda Ann Mason, East Bernstadt, Ky. has been appointed executrix of the estate of Harvey Bond on the 8th day of August, 2007. Any person having claims against said estate shall present them according to law to the said Aleda Ann Mason or to Hon. William D. Gregory, P.O. Drawer 220, Mt. Vernon, Ky. 40456 on or before February 8, 2008. 40x3

Notice is hereby given that Walter Wolf has been appointed guardian of the estate of Clayton M. Wolf on the 13th day of August, 2007. Any person having claims against said estate shall present them according to law, to the said Walter Wolf, 110 Carter Dr., Apt. 100, Mt. Vernon, Ky. 40456 or to February 13, 2008. 41x2

Yard Sales

Huge Yard Sale: Fri., Aug. 31 and Sat., Sept. 1, 7 a.m. to ? Two miles past Jean's Restaurant. There will be tools, knives, glassware, appliances, baby items, swing, car seats and strollers, clothes of all sizes - men's, women's, children's and baby and many other items. Rain cancels to next week end.

Two Family Yard Sale: At the home of Michael McClure, 35 Daily Ave., Fairground Hill. Fri. & Sat., 9 to 4. Lots of clothes - men's, women's and children's, pictures, doors, windows.

Large Yard Sale: At the home of Darlene Weaver on Hwy.

1004, 1 1/2 miles from Jean's Restaurant. Home Interior, glassware, furniture, clothes and much more. Friday and Saturday, 9 a.m. to ?

Huge Yard Sale: Fri., Aug. 31 and Sat., Sept. 1. Turn right at the intersection of Hwy. 70 and Hwy. 39, go 1/2 mile on left. Furniture, dishes, Home Interior, clothing etc.

Yard Sale: Fri., Aug. 31st, 8 a.m. to 4 p.m. All kinds of name brand clothing - baby boys and girls 0-24 and 3-4t. Boy's sizes 12H-30, XL, M; shirts; women's plus sizes 18-24; men's 30-46 and Lg.-4X; play pen, all kinds of good stuff. Just come and see. 1.8 miles out Chestnut Ridge Road (3274) on right. Follow signs. Given by Tammy and Roberta McGuire. Rain cancels to next Friday, Sept. 7th.

Yard Sale: 2 families. Fri., Aug. 31 and Sat., Sept. 1, home of Wayne and Juanita Creech, 85 Tevis St., Mt. Vernon. Turn beside People's Bank on Richmond St. Follow signs with balloon. First yard sale of the year. Great variety of items.

Yard Sale: 3 families at 176 Strawberry Lane, formerly Gentry Laswell Road off Hwy. 150 in Ottawa section of Brodhead. Families have recently moved, lots of stuff including furniture, Home Interior, glassware, dinnerware, girls clothes - sizes 4t to 8&10, women's clothes, including plus sizes, toys and much more. Friday and Saturday, 9 to 5.

4 Family Yard Sale: Friday, 9 a.m. to 3 p.m., at Sand Springs Baptist Church picnic area.

Big Yard Sale: Pine Hill Circle. Friday and Saturday. **Yard Sale:** Fri., Aug. 31st and Sat., Sept. 1st. Hilltop Market. Given by McGuire Sisters. Rain cancels.

Huge Yard Sale: Sat., 9 to ? at J&J Auction Barn. Four families - something for everyone.

Yard Sale: Fri. & Sat. Take Hwy. 461 south to Hwy. 1152, approx. 1/2 mile to Sunnyside Estates. Lots of everything, including some antique furniture, wringer washer, adult and children's clothing, Home Interior pictures and much more.

Yard Sale: Friday, August 31, 8 a.m. to 4 p.m. Senior Citizens' Center, located next to Lumber King.

Huge Yard Sale: Friday through Monday, corner of 461 and Blue Springs Road. Lots of items from estate, including tools, furniture, antiques, glassware - including Wexford and Star of David, clothing and misc. Lots of everything.

Big Yard Sale: Sat., Sept. 1st. Women's, children's and plus size clothes, girl's clothes 7/8 and 10/12, household items and much more. Also order Avon. Something for everyone. 8 a.m. to ? 1/2 mile past Citizens Bank

on Hwy. 150. Just before old 461 turn right on Dash Road.

Large Moving Sale: Fri., 9 a.m. to 6 p.m. and Sat. 9 a.m. to 1 p.m. Wedding dress w/veil, size 8; wedding dress, size 16; children's books, old magazines, cookbooks, kitchen items, baby clothes, walker, 2 exersaucers, crib, Home Interior, Oak queen bed, men's dress shirts - size 16, ladies clothes, size 8 to 12, table and 4 chairs. Given by Angela Eaton and Julie Coulter at 190 High Street.

Big Yard Sale: Saturday, 7 a.m. to 1 p.m. New stuff added this week. Lots of nice brand name clothing - Tommy, Ralph Lauren, American Eagle etc. - men's, women's, girl's and boy's. Living room suite, Home Interior, custom blinds and toys. We accept credit and debit cards. Hwy. 461 South 8-10 miles just across county line turn right on Hwy. 934, 1.5 miles on right.

Rolling Hills Subdivision Community Yard Sale: off 461, loop 1, on Denny Subdivision Road. Saturday, 8 to ? Given by Danny and Tammy Miller, Leon and Janice Davidson, Michael and Linda Roark. Golf items, stove, washer and dryer, Cultured model corner shower, baby items, children's clothing - sizes 6 thru 14, toys, women's clothing size 4 thru 10, men's clothing sizes 30 - 36, household items and more.

Yard Sale: Friday, August 31st and Saturday, September 1st, 8 a.m. to ? 97 Maple St., Brodhead. Lots of womens 2x - 3x, men's large size clothing.

Wanted

Wanted To Buy: Now buying roots and herbs (Ginseng starting Sept. 1st) at Paradise Flea Market, Hwy. 27, Somerset every Sunday 9 to 2, starting August 26th. We pay cash. 270-866-2280. 40x6p

Wanted To Buy: Ginseng and other wild roots and herbs, starting Sept. 1st. We will be open every day. Call for business hours and prices after 9 a.m. 606-843-2394 days, 606-843-2350 nights.

Pets

Free to good home: Six Beagle puppies, black and tan, 6 weeks old. Have male and female. 758-0205. 42x1

Classified Deadline is 10 a.m. Tuesday

Signal office will be closed Monday, September 3rd

Public Hearing Notice

The City of Mt. Vernon will hold a public hearing at City Hall to hear comments from the public regarding the 3% Restaurant Tax proposed by the Tourism Commission. The Public Hearing will be held Thursday, September 6, 2007 at 2 p.m. The Kentucky General Assembly has required publication of this advertisement and the information contained herein.

Clarice R. Kirby, Mayor
City of Mt. Vernon, Ky.

Public Hearing Notice

Pursuant to KRS 132.027, the City of Mt. Vernon will hold a public hearing at City Hall to hear comments from the public, regarding the proposed 2007 tax rates on Real Property. The Public Hearing will be held Thursday, September 6, 2007 at 10 a.m.

As required by state law, the notice includes the following information (tax rates are per \$100 assessed valuation).

1. The preceding year tax rate was 0.167 and produced \$105,177.40 in revenue.
2. The proposed tax rate is 0.169 and is expected to produce \$109,604.68 in revenue.
3. The compensating tax rate would be 0.163 and could be expected to produce \$105,401.55 in revenue.
4. The revenue expected from new and personal property is \$224.15.

The amount (\$4,427.28) in excess of the revenue produced in the preceding year will be allocated to assist with the costs to improve public safety.

The Kentucky General Assembly has required publication of this advertisement and the information contained herein.

Clarice R. Kirby, Mayor
City of Mt. Vernon, Ky.

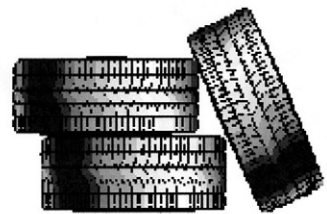

Get Ready Rockcastle County!!!
for
Free Tire Disposal

2007 Waste Tire Amnesty Program
September 13th, 14th, & 15th 2007

Location: **State Highway Garage**
Get rid of your waste tires!

This is your opportunity to bring your old tires and dispose of them at no charge. All tires including those on rims will be accepted with the following exclusions: foam filled tires, off road construction equipment tires, and solid tires with pressed on rims.

Tire Retailers and Agricultural Tire Retailers are not eligible to participate.

If any individual has over 1500 tires in one location, then you need to contact the Rockcastle County Solid Waste Office at 606-256-1902 well in advance of the drop-off dates to arrange a special pick-up.

For further information, contact James Renner, Solid Waste Coordinator,
At
606-256-1902

For All Your Hometown News.....

Subscribe to the

Mount Vernon Signal

In-County - \$20.00

Out-of-County -
\$27.00

Out-of-State -
\$35.00

Prices Per Year

10% Discount to
Senior Citizens

Name _____

Address _____

City _____

State _____ Zip _____

Please specify.....

New _____ Renewal _____

Mail to: Mt. Vernon Signal • PO Box 185 • Mt. Vernon, KY 40456

Jebb's Mower & Saw Shop LLC
 Specialize in all small equipment
 Mowers • Trimmers • Chains Saws Repaired
 Chain Saws Sharpened • Pickup and Delivery
 Any type small equipment Worked On
 60 Mill St. • Mt. Vernon • Ph. 256-5198 or 308-4935
 Behind City Park with Perry's Auto Body

Shaver and Shaver Construction
 New Construction and Home Restoration
(606) 462-7093
 www.ShaverandShaverConstruction.com

BLINDZ & MORE

 Custom Blinds & Shutters
 1530 Hwy. 934, Somerset, KY 42503
606-379-0449
40-45% Off Selected Blinds
 1-800-587-4353
 90 days same as cash!
 OWNER: EDDIE & KATRINA PRICE
FREE ESTIMATES • FREE INSTALLATION

COMPLETE HOME COMFORT
 575 Richmond Street • Mt. Vernon, Ky.
Rodney Smith, Owner/Operator
606-256-3636
 Business: 606-256-1683 Cell: 859-661-5986
 Heating and Air Conditioning & Heat Pumps
 Specializing in:
 and 
 Thank goodness for Goodman. LASTS AND LASTS AND LASTS!
 Ask us about extended parts and labor warranties

David's Tire Center
 24 HOUR TOWING SERVICE
 LONG DISTANCE TOWING
 USED AUTO & TRUCK PARTS
 Highway 150 Mt. Vernon, KY
 David Thompson Day - 606-256-4606
 Day/Night Wrecker - 606-256-4606
 All Major Brand Tires For Cars - Trucks Farm Tractors
 Mobile - 308-4592, 308-4593
 Pager - 606-736-0620

Closet Savers, Inc.

 • Ventilated & Solid Shelving
 • Shower Doors
 • Bath Accessories
 • Mirrors
 Eddie and Katrina Price, Owners
 1-606-379-0449
 1-800-58-SHELF
 Somerset, KY
 90 DAYS SAME AS CASH

On-Site Computer Service
 Tired of sending your computer away to get it fixed?
 Call and let us come to you for all your computer needs!

Setup, Consultation, Software/Hardware Conflicts Virus/Spyware Removal Reasonable Rates
Call Spencer Bengé at 606-308-5653

Roger Isaacs Flooring
 CALL FOR ALL YOUR HARDWOOD FLOORING NEEDS
 606-308-3847 OR 606-256-4304
 With fifteen years experience no job is too big or too small. Complete any new construction or remodeling project with hardwood flooring today!

HOPKINS ROOFING

 New or Old Roofs • Free Estimates
Tim Hopkins • 606-758-9055

Covenant Surveying, LLC
 Land surveying, topographical mapping, construction staking. Professionally Licensed Surveyor
606-256-0224
MOBILE PRESSURE WASHING
 Decks, concrete, aluminum and vinyl siding, brick and stone, machinery, equipment and much more.
Benny Rader
 606-308-3149 or 606-256-3293
 Big Discount for all Churches - Call us!

Open For Business
B.C.C. Metals
 Featuring metal roofing, siding, trim and insulation. Same day service available on most orders.
Call toll free 1-800-658-4902
 Located 4 miles south of Berea, off U.S. 25 at 862 Lambert Rd.
 Serving Rockcastle County and surrounding counties.

Garden Creations
Vonda Anderkin
 Free Estimates
606-308-3426

Sale Going on Now At
Eads Fence Co.
 Chain -Link, Vinyl & all types of wood fence
 Free Estimates
 Call toll free 1-800-989-8006 or 859-624-2525

Commercial and Residential Concrete Design, Stamping, Floors, & Walls

SPARKS and Associates, LLC
 P.O. Box 572 Berea, KY 40403
Backhoe Service (606) 256-9822 (859) 200-8830 (859) 200-5770

CLIFFORD COLLINS BACKHOE, LLC.
 Excavating and Hauling
Septic Tanks & Other Concrete Products
 5076 S Wilderness Rd. • Mt. Vernon, Ky. (606) 256-2535

S&S
 Hot Pressure Washing & Exterior Wood Care.
 Residential & Business
 Call Kevin for free estimate.
606-758-9094

David Spoonamore ROOFING
 Free Estimates
 25 Years experience
 Call 758-4457 or 606-231-4118

Brown's Backhoe & Bobcat Service

 Buck Brown, Owner
 Footers • Water Lines • Certified Septic Tanks
 General Backhoe/Bobcat Work
 Licensed Septic Systems Installation
 25 Years Experience • References Available
606-758-9656 or 606-308-4100

PERRY'S Autobody & Auto Rental Service

 Full body, frame and paint service
 60 Mill Street • Mt. Vernon
PERRY & AMY MINK PROPERTIES, LLC
 Storage and Rental Units • 12x20 units fully lined floor to ceiling & fenced for your security
 Fairground Hill off Hwy. 150 • Formerly AB Thomason Property
606-256-5198 or 606-308-1008

Come by and see our fall decorations!
 Don't see what you want - we do special orders!
 Balloons for all occasions!
C&C Handmade Crafts & Decorating
 4653 Old Brodhead Road. (Hwy. 1326)
606-758-8276

B&D Hauling & Excavating

 Backhoe & Bulldozer Work
 Custom Topsoil Hauling
 Fill Dirt & Gravel
Brian Durham
606-758-4248

DeBorde Painting
 We paint barns & fences
 Contact Charles or Paula DeBorde
758-4614 or 308-4793

Help Around The House
 • Interior & Exterior Painting
 • Pressure Washing
 • General Maintenance
Randy Mink
 Owner/Operator
 14 Willow Ave. • Brodhead, Ky.
606-308-3238
606-758-9760

Carpenter's Dozer & Backhoe Service

 equipment hauling ~ basements ~ building sites roads ~ ponds
 crushed stone ~ fill dirt ~ topsoil ~ finish grading ~ clearing
 general farm maintenance ~ underground utilities ~ footers
 certified septic tanks ~ licensed septic system installation
606-256-5370 or 859-661-2814

ROCKET SPORTS & APPAREL
 Monday - Friday 10 a.m. to 6 p.m. Saturday 10 a.m. to 2 p.m.
 Sporting Goods, Custom Screen Printing & Embroidering
 Located on Hwy. 461 bypass behind Sabrina's Hair Design
606-256-9619

Newland Construction Co., Inc.
 Asphalt & Concrete Paving, Sealing & Striping Driveways, Streets & Parking Lots
 Free Estimates
(606) 256-0782

We Do Business Cards!
Mount Vernon Signal
606-256-2244

PERRY'S Autobody & Auto Rental Service

 Full body, frame and paint service
 60 Mill Street • Mt. Vernon
PERRY & AMY MINK PROPERTIES, LLC
 Storage and Rental Units • 12x20 units fully lined floor to ceiling & fenced for your security
 Fairground Hill off Hwy. 150 • Formerly AB Thomason Property
606-256-5198 or 606-308-1008

Morgan Plumbing Service & Repair

 New Construction • Commercial & Residential Service
 Fully Insured • All Work Guaranteed
256-4766 • 606-232-0666

BEE Garbage
256-2334
 Weekly residential curbside pickup
 \$15⁰⁰ per month with Curb Cart

MADISON TERMITE and PEST CONTROL
 Call Paul Burton - Day or Night
256-2318 - Mt. Vernon
 STOP TERMITES ROACHES WATERBUGS

Town & Country
24 HR. WRECKER SERVICE
 All Types of Mechanic Work
 Call 256-9634 days or 256-4650 nights 

Rockcastle Association of Kentucky Baptists set to pray "With One Voice"

Rockcastle Association of Kentucky Baptists will be joining with Christians from across the state in a series of simultaneous prayer gatherings on the evening of September 11 to ask God to bring spiritual awakening and healing to communities, the state, and the nation.

Using the theme "With One Voice," the local prayer gathering will be held at the Maretburg Baptist Church on Hwy 150 at 7:30PM on Sept. 11. The prayer gathering will be one of nearly 70 being held across the state. All of the prayer gatherings are open to the public with everyone invited to attend.

At each location, Baptists and other Christians will gather for approximately one hour of concerted prayer. "At the gatherings, we will pray for believers to experience renewal, for churches to experience revival, and for God to use revived churches to share the Good News of the Gospel of Jesus Christ with every person in their community," said Dr. Bill

Mackey, Executive Director of the Kentucky Baptist Convention.

The September 11 event follows up on two years of prayer tours in which a team of KBC leaders traveled the state to lead prayer gatherings. In 2005, the team traveled the perimeter of the state, making more than 30 stops for prayer gatherings of Kentucky Baptists. In 2006, the leaders' travels focused on the interior of the state.

"There's nothing magical in all of us gathering for prayer at exactly the same time," Mackey said. "But I do believe it helps us all to focus in on the importance of prayer and on the importance of the issue we are praying about."

Rockcastle Assoc of KY Baptists is sponsoring the prayer gathering. It is part of the celebration of the 300th anniversary of the founding of the very first Baptist association in America in 1707.

For more information, call the Rockcastle Baptist Association Office at 256-4571.

"Leger"

(Cont. from B1)

"He learns, he pays attention, asks a lot of questions, and knows what to do," Higgins said. "He's not afraid to make a mistake, and he's ready to correct it when he does."

"I'm the type that will ask questions and keep trying stuff until I found out what works for me," Leger said. "I try to listen to anybody who gives me advice, and if it doesn't work, I'll try something else. I think that's why I was able to make the adjustment to the offensive line. I think a good football player can go out and play any position that you need him to."

Leger admits that he'd still rather be playing defensive tackle but knows that it's an all-around better situation on the offensive line.

"Defense is what I really like to do but, for the way I'm built, the offensive line is better for me," he said. "I'm a better athlete as an offensive lineman and I think the team is better off with me there."

Leger still feels occasional soreness in his shoulder but he doesn't expect it to be a problem during the season.

"I'll be O.K.," Leger said. "I just need enough practice time to get used to who's playing next to me, and we'll have the first two games to get that done."

The football cats kick off their 2007 season on Saturday when they host the EKV Colonels at 6 p.m.

(Editors Note: Jason Leger played for the Rockcastle County Rockets from 2000 through 2003 and is considered one of the best, if not the best, linemen on both sides of the ball to ever take the field for the Rockets. Leger, the son of Mike Leger and Shelia Hurst, both of Willailla, was named first team all-state defensive lineman and honorable mention offensive lineman in 2003, his senior year at the ROCK. In his junior year, he was named third team, all-state offensive lineman. This story was reprinted from the Monday, August 27, 2007 edition of the Herald-Leader. RFA).

The Signal Office will be closed Monday, September 3rd in observance of Labor Day



Saint Joseph Heart Institute Now in Berea

The high quality  care you expect from Saint Joseph is now closer to home.

Nationally Recognized Heart Care.

Right Here in Berea.

Five Days a Week.

The Saint Joseph Heart Institute is pleased to announce the following physicians are now available for appointments to address your cardiology needs.



Avichai Eres, M.D.
Kentucky Cardiology



Kiran Saraff, M.D.
Kentucky Heart and Vascular Associates

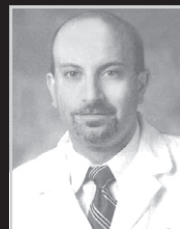

Nezar Falluji, M.D.
Kentucky Heart and Vascular Associates



Mubashir Qazi, M.D.
Kentucky Cardiology



Arif Omar, M.D.
Heart and Vascular Specialists, PSC

FOR MORE INFORMATION, CALL 859.986.6333.

CATHOLIC HEALTH INITIATIVES

Saint Joseph Heart Institute

www.SaintJosephHealthCare.org

Lead Poisoning

Family and Consumer Sciences

Hazel Jackson Rockcastle County Extension Office

The news has been filled with recalls on Mattel toys and most recently baby bibs which contain lead. Lead paint was found on the Mattel toys and found in the vinyl of the baby bibs. You can go online to <http://www.cehca.org/> and <http://www.mattel.com/safety/us/> to find out if you have any of these products.

Lead is a poisonous metal that has been known to be harmful to man as far back as 100 B.C. Lead enters the body through the mouth or skin (a cut or scrap). Once lead enters the blood stream it is stored in the liver, kidneys, brain, spleen, and heart. After several weeks the body will confuse lead with calcium and begin to store it in bones and teeth.

Normally, in an adult about 99% of lead is excreted in urine and feces.

But, in a child only 32% is

excreted. The amount of damage depends upon length of exposure.

The most common symptoms include: abdominal pain, vomiting, constipation, change in appetite, and irritability. By looking at your child you cannot tell if they have lead poisoning, the only sure way to know is to have your child's blood tested. Contact your child's health care provider if you have concerns.

Additional publications on Lead Poisoning are available free by contacting the Rockcastle Extension Office at 256-2403. You may also visit the Kentucky Department of Public Health at <http://chfs.ky.gov/dph/ach> and the Centers for Disease Control and Prevention at <http://www.cdc.gov/Features/ChildhoodLead/>.

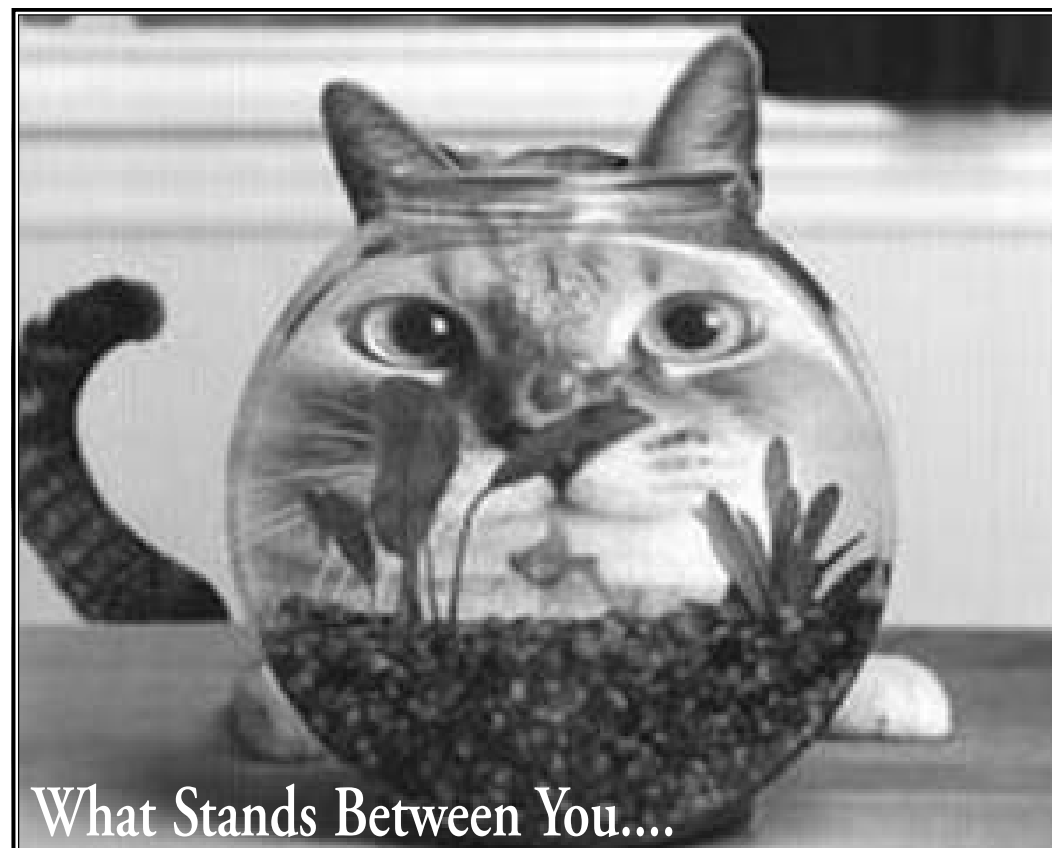

What Stands Between You....

...And Your Goals?

You might not even think of them often, but most everyone has financial goals. To be financially secure. To educate a child or to retire with the funds to live a good life. What often separates those who achieve their goals and those who don't comes down to the resources they choose to help them achieve their unique dreams.

At PBK Bank, we invite you to

talk with us, and to share your goals with us. We can tailor the right accounts and financial services to help you on your way to success, and we'll do so with a level of service that is second to none.

Take a moment today to consider the progress you're making towards your goals, then give us a call. It's the smart move to making dreams a reality.



FDIC

Houstonville
346-4911

Stanford
365-7098
365-3505

Junction City
854-3100

Danville
238-2265

Mt. Vernon
256-2265



www.pbkbank.com

County of Rockcastle Financial Statement June 2006 - July 2007

LF 1002.002		Rockcastle County Fiscal Court					
Rev. 2/96		01 General Fund					
		JULY 1, 2006 THRU JUNE 30, 2007					
Acct. Code	Description	Original Budget Estimate	Amend-ments	Final Budget	Received This Quarter	Total Received To Date	Under (Over) Budget
4100 - Taxes							
4101	Real Property Taxes	\$213,000.00	\$12,613.30	\$225,613.30	\$14,934.64	\$237,890.58	(12,277.28)
4102	Personal Property Taxes	1,000.00		1,000.00		199.96	800.04
4103	Motor Veh. Property Taxes	63,000.00	4,189.73	67,189.73	25,028.83	67,189.73	-
4104	Delinquent Taxes	12,000.00	20,214.78	32,214.78	2,023.64	32,217.78	(3.00)
4107	Unmined Mineral Taxes		18.48	18.48	160.48	168.22	(149.74)
4120	Omitted Taxes	50.00	820.65	870.65	494.60	870.65	-
4121	Advertising Costs	500.00		500.00	2,169.00	2,169.00	(1,669.00)
4130	Bank Franchises	34,500.00		34,500.00		33,817.21	682.79
4131	Sheriff Franchises	41,177.00		41,177.00	7,518.38	26,234.29	14,942.71
4135	Deed Transfers	27,000.00		27,000.00	7,187.22	24,776.42	2,223.58
4137	Insurance Tax	450,500.00		450,500.00	106,551.37	446,050.50	4,449.50
	Subtotal Taxes	842,727.00	37,856.94	880,583.94	166,068.16	871,584.34	8,999.60
4200 - In Lieu Tax Payments							
4204	Federal Entitlement	18,700.00		18,700.00	19,652.00	19,652.00	(952.00)
	Subtotal In Lieu Tax Payments	18,700.00	-	18,700.00	19,652.00	19,652.00	(952.00)
4300 - Excess Fees							
4302	County Clerk Excess Fees	3,200.00	4,823.25	8,023.25	4,286.00	12,309.25	(4,286.00)
4304	Sheriff, Excess Fees		51,700.59	51,700.59		51,700.59	-
	Subtotal Excess Fees	3,200.00	56,523.84	59,723.84	4,286.00	64,009.84	(4,286.00)
4400 - License and Permits							
4401	Occupational Licenses	800.00		800.00	185.25	779.00	21.00
4417	Telecommunication Revenue	10,000.00	10,388.96	20,388.96	4,646.37	20,388.96	-
	Subtotal License and Permits	10,800.00	10,388.96	21,188.96	4,831.62	21,167.96	21.00
4500 - Intergovernmental Revenues							
4506A	State Reimb. (UNITE & HIDTA)		71,580.53	71,580.53	26,414.35	71,580.53	-
4506B	State Reimb. Solid Waste						
4510-A	State Grant - Pride Super Grant	150,000.00	80,694.22	230,694.22		180,358.22	50,336.00
4510-B	State Grant - Coal Severance		159,480.00	159,480.00	13,111.06	46,746.98	112,733.02
4510-C	State Grant - WRWA		53,550.00	53,550.00	9,450.00	63,000.00	(9,450.00)
4510-D	State Grant - Land and Water		50,000.00	50,000.00			50,000.00
4510-E	State Grant - Animal Shelter				950.00	950.00	(950.00)
4520	Election Expense Reimb	8,400.00		8,400.00		8,400.00	-
4521	Board of Assmnt Appeals	200.00		200.00			200.00
4522	Legal Process Tax	300.00		300.00		105.31	194.69
4532	Admin. Office of Courts	100,000.00	50,921.00	150,921.00	44,732.33	150,921.00	-
4542	Federal DES/EMA Reimb	3,000.00	680.00	3,680.00	1,761.69	5,441.69	(1,761.69)
4543	Miscellaneous Payments		4,259.07	4,259.07		1,652.45	2,606.62
4546-A	Western Rockcastle Fire District	5,190.00		5,190.00	5,187.94	5,187.94	2.06
4546-B	WRWA	24,600.00		24,600.00	12,293.22	24,596.04	3.96
	Subtotal Intergovernmental Revenues	291,690.00	471,164.82	762,854.82	113,900.59	558,940.16	203,914.66
4600 - Charges for Services							
4611	EMS Grant	13,500.00		13,500.00	10,683.76	10,683.76	2,816.24
4612	Animal Shelter, Donations & Fees	1,000.00	485.00	1,485.00	310.00	1,605.00	(120.00)
	Subtotal Charges for Services	14,500.00	485.00	14,985.00	10,993.76	12,288.76	2,696.24
4700 - Miscellaneous Revenues							
4704	Surplus Equipment Sales				2,525.00	2,525.00	(2,525.00)
4711	Livingston Comm. Ctr. Rentals	1,000.00		1,000.00	905.00	1,289.00	(289.00)
4713	Recycling Program	1,800.00		1,800.00	1,297.81	2,396.46	(596.46)
4726	Insurance Proceeds		8,551.96	8,551.96		8,551.96	-
4727	Reimbursement - S O Payroll		14,884.00	14,884.00	7,380.00	22,264.00	(7,380.00)
4731	Miscellaneous Revenues	500.00	7,578.79	8,078.79	629.76	8,709.55	(630.76)
	Subtotal Miscellaneous Revenues	3,300.00	31,014.75	34,314.75	12,737.57	45,735.97	(11,421.22)
4800 - Interest Earned							
4801-1	Interest Income	800.00	1,041.27	1,841.27	673.27	2,280.18	(438.91)
4801-2	KARP	6,000.00		6,000.00		6,000.00	-
	Subtotal Interest Earned	6,800.00	1,041.27	7,841.27	673.27	2,280.18	5,561.09
	Total Revenues	1,191,717.00	608,475.58	1,800,192.58	333,142.97	1,595,659.21	204,533.37
4901	Prior Year Carryover *	25,000.00	36,866.72	61,866.72		36,866.72	25,000.00
4909	Transfers Out				(140,719.90)	(260,719.90)	260,719.90
4910	Transfers In					225,335.00	(225,335.00)
4911	Borrowed Money						
	Total Receipts	\$ 1,216,717.00	\$ 645,342.30	\$ 1,862,059.30	\$ 192,423.07	\$ 1,597,141.03	\$ 264,918.27
* Include Investments	Show on row one of summary page						

LGEA Fund		
July, 2006		
Ck #	Payee	Amt.
3710	Rockcastle Co. Payroll Fund	1,396.40
3711	Marvin Mink, dog warden truck	11,500.00
3712	Rockcastle Payroll	87.84
3713	Shelby Horn, 911 consulting	387.50
3714	Robert L. Cox, autopsy	150.00
3715	Mt. Vernon Automotive, AC, DC for 911 mapping	49.99
3716	Rockcastle Payroll Fund	1,396.40
August, 2006		
3717	Rockcastle Payroll Fund	105.52
3718	Brindle Ridge VFD, support	600.00
3719	Brodhead VFD, support	600.00
3720	Livingston VFD, support	600.00
3721	Mt. Vernon VFD, support	600.00
3722	Western Rockcastle VFD, support	600.00
3723	Marriott Griffin Gate, recycling conference	116.63
3724	Wa-Mart, s/w ink cartridge	118.39
3725	James Renner, SWACK conf.	8.93
3726	Family Dollar, s/w battery, glue	4.00
3727	Lumber King	24.07
3728	Rockcastle PR Fund	1,396.40
3729	Rockcastle Amb. Serv.	30,000.00
September, 2006		
3730	Rockcastle PR Fund	105.52
3731	Rockcastle PR Fund	2,163.02
3732	Shelby Horn, 911 consult.	562.50
3733	James Renner, conf. exp.	16.32
3734	Quill, s/w off. sup.	46.47
3735	Windstream, s/w telephone	87.05
3736	Nextel, s/w phone	55.44
3737	Mt. Vernon Signal, fin. stmt.	328.00
3738	KACo Worker's Comp	723.18
3739	KACo All Lines Fund, fire dept.	1,366.22
3740	Rockcastle PR Fund	3,382.29
October, 2006		
3741	Rockcastle PR Fund	2,850.44
3742	Kentucky Music Hall of Fame, pledge	5,000.00
3743	Cellular One, 911 bill	110.45
3744	Lowe's, table parts	58.83
3845	Jackson Energy, 911 bill	38.96
3746	Windstream, 911 bill	508.29
3747	tapeandmedia.com, 911 bill	87.79
3748	Quill, 911 bill	40.32
3749	JP Morgan Trust	1,911.28
3750	Windstream	509.18
3751	Jackson Energy	35.71
3752	Lightyear Communications	51.55
3753	Lake Barkley State Resort Pk, SWACK Conf.	166.30
3754	Rockcastle PR, L.C. health ins.	210.00
3755	Wal Mart, s/w off. sup.	107.62
3756	Town & Country, diesel fuel	1,342.88
3757	Design & Service, s/w off. sup.	119.00
3758	Mark's Hdw, rakes for dump	31.56
3759	KACo Worker's Comp, PR	1,354.59
3760	Nextel, s/w cell	52.97
3761	Rockcastle PR, 911 PR	6,452.24
3762	Rockcastle PR Fund	3,946.40
3763	Ky. State Treas, s/w license	40.00
November, 2006		
3764	Rockcastle PR Fund	2,315.50
3765	Rockcastle PR, Oct. retire.	697.98
3766	VOID	
3767	Bank of New York Trust	1,898.67
3768	VOID	
3769	James Renner, SWACK meet.	33.41
3770	Town & Country, s/w	1,761.75
3771	Mt. Vernon Automotive, s/w Nextel antenna	15.99
3772	Nextel, s/w cell	55.44
3773	Windstream	167.33
3774	KACo Worker's Comp, 911, s/w, coroner	964.24
3775	KACo All Lines Fd., 911, fire fire dept. ins.	1,756.57
3776	Wal Mart	29.43
3777	Rockcastle PR, 911 payroll	6,123.49
3778	Rockcastle PR Fund	3,387.53
December, 2006		
3800	Rockcastle PR Fund	1,914.04
3801	Rockcastle PR, health ins.	210.00
3802	Cell One, 911	52.67
3803	Rockcastle PR, retirement	639.38
3804	Intuit, Inc.	133.35
3805	Jack's Pro Hardware, paint	13.40
3806	Nextel Partners, 308-1074	52.89
3807	Town & Country, s/w fuel	1,393.00
3808	Wal Mart, misc. off. sup.	58.89
3809	Lewis Coffey, gloves	2.12
3810	Waste Mgmt, s/w	33.92
3811	Windstream, s/w phone	473.34
3812	Fleetwood Financial, 911	4,107.01
3813	Rockcastle PR Fund	3,303.44
3814	Rockcastle PR Fund	2,003.27
January, 2007		
3815	Rockcastle PR, Dec. Retire.	801.73
3816	Nextel Partners	110.70
3817	Town & Country	1,208.15
3818	Windstream	84.76
3819	KACo Workers Comp	33,808.87
3820	Rockcastle PR Fund	1,868.59
3821	Executive West Hotel, statewide planning	173.60
3822	Rockcastle PR Fund	4,656.99
3823	Rockcastle PR, 911 payroll	5,998.34
3824	Brindle Ridge VFD, support	900.00
3825	Brodhead VFD, support	900.00
3826	Mt. Vernon VFD, support	900.00
3827	Livingston VFD, support	900.00
3828	Western Rock. VFD, support	900.00
February, 2007		
3829	Rockcastle PR, Retirement	562.24
3830	Rockcastle PR Fund	2,421.96
3831	Design & Service	47.00
3832	KACo Workers Comp	911.70
3833	James Renner	21.25
3834	Windstream	133.63
3835	Town & Country	1,260.80
3836	James Renner	3.00
3837	Windstream	133.63
3838	The Bank of New York	1,871.92
3839	Mt. Vernon Automotive	19.99
3840	Town & Country	470.66
3841	Windstream	47.31
3842	Rockcastle PR Fund	3,570.58
March, 2007		
3843	Rockcastle PR, Retirement	884.84

LF 1002.002		ROCKCASTLE COUNTY FISCAL COURT					
Rev. 2/96		77 - 911 Fund					
		JULY 1, 2006 THRU JUNE 30, 2007					
Acct. Code	Description	Original Budget Estimate	Amend-ments	Final Budget	Received This Quarter	Total Received To Date	Under (Over) Budget
4100 - Taxes							
4140	911 Telephone Fees	\$209,500.00		\$209,500.00	\$3,716.94	\$149,045.78	\$60,454.22
	Subtotal Tax Revenues	209,500.00	-	209,500.00	3,716.94	149,045.78	60,454.22
4700 - Miscellaneous Revenues							
4727	Reimbursement - Payroll		9,304.00	\$9,304.00		9,304.00	\$0.00
4731	Miscellaneous Revenue	5,000.00		\$5,000.00	450.00	2,523.87	\$2,476.13
	Subtotal Miscellaneous Revenues	5,000.00	9,304.00	\$14,304.00	450.00	11,827.87	\$2,476.13
4800 Interest Earned							
4801	Interest Income		80.00	80.00	24.06		

LF 1002.002		Rockcastle County Fiscal Court					
Rev. 2/96		03 Jail Fund					
		JULY 1, 2006 THRU JUNE 30, 2007					
Acct. Code	Description	Original Budget Estimate	Amend-ments	Final Budget	Received This Quarter	Total Received To Date	Under (Over) Budget
4500 - Intergovernmental Revenues							
4533	Jail, Bed Allotment	\$75,679.00	\$5,362.00	\$81,041.00	\$19,888.08	\$81,041.00	\$ -
4534	Medical Allotment	\$5,022.00	\$244.41	\$5,266.41	\$2,633.20	\$5,266.41	\$0.00
4535	Court Costs	\$18,000.00	\$13,591.86	\$31,591.86	\$7,673.14	\$31,591.86	\$0.00
4537	State Prisoners	\$736,073.00		\$736,073.00	\$117,231.66	\$654,169.69	\$81,903.31
4538	DUI Fees	\$6,000.00		\$6,000.00	\$1,547.12	\$5,667.52	\$332.48
Subtotal Intergovernmental Revenues		840,774.00	19,198.27	859,972.27	148,973.20	777,736.48	82,235.79
4600 - Charges for Services							
4618	Jail Work Release	5,000.00		\$5,000.00	449.00	1,252.00	\$3,748.00
4633	Jail Bond Accept Fees	1,000.00		\$1,000.00	140.00	530.00	\$470.00
4680	Booking Fees	10,000.00	193.79	\$10,193.79	2,407.66	10,279.79	(\$79.00)
4699	Other Charges for Services		4,191.50	4,191.50	660.00	4,255.50	(\$64.00)
Subtotal Charges for Services		16,000.00	4,385.29	20,385.29	3,656.66	16,310.29	4,075.00
4700 - Miscellaneous Revenues							
4701	Vending Machine Comm	1,200.00		1,200.00	75.93	493.11	706.89
4702	Telephone Comm.	22,000.00		22,000.00	4,923.58	19,585.47	2,414.53
4731	Miscellaneous Receipts	2,000.00	21,503.23	23,503.23	3,313.11	24,703.23	(1,200.00)
Subtotal Miscellaneous Revenues		25,200.00	21,503.23	46,703.23	8,312.62	44,781.81	1,921.42
4800 - Interest Earned							
4801	Interest Income	1,000.00		1,000.00	208.00	848.29	151.71
Subtotal Interest Earned		1,000.00	-	1,000.00	208.00	848.29	151.71
Total Revenues		882,974.00	45,086.79	928,060.79	161,150.48	839,676.87	88,383.92
4901	Prior Year Carryover *	10,000.00		10,000.00		(42,073.67)	52,073.67
4903	Adjustment to Piror Year Carryover - Voided Checks		14,017.03	14,017.03		14,017.03	-
4909	Transfers Out	-	-	-	(25,000.00)	(25,000.00)	25,000.00
4910	Transfers In	-	-	-	65,123.90	110,123.90	(110,123.90)
4911	Borrowed Money	-	-	-	-	-	-
Total Receipts		\$892,974.00	\$59,103.82	\$952,077.82	\$201,274.38	\$896,744.13	\$55,333.69
* Include Investments		Show on row one of summary page					

1		Rockcastle County Fiscal Court					
Rev. 2/96		02 Road Fund					
		JULY 1, 2006 THRU JUNE 30, 2007					
Acct. Code	Description	Original Budget Estimate	Amend-ments	Final Budget	Received This Quarter	Total Received To Date	Under (Over) Budget
In Leiu Tax Payments							
4205	National Forest Receipts	\$ 13,600.00	\$7,296.52	\$ 20,896.52		20,896.52	\$ -
Subtotal Charges for Services		13,600.00	7,296.52	20,896.52	-	20,896.52	-
4500 - Intergovernmental Revenues							
4506	State Refund						
4510	State Grant (PRIDE)		18,335.00	18,335.00		50,335.00	(32,000.00)
4510-A	State Grant - Litter Abatement	32,000.00		32,000.00		31,778.64	221.36
4516	Truck License Distribution	222,690.00	10,247.56	232,937.56		232,937.56	
4517	Drivers License Refund		1,543.50	1,543.50		1,543.50	
4518	County Road Aid	725,000.00	591,485.93	1,316,485.93	300,000.00	1,316,486.00	(0.07)
Subtotal Intergovernmental Revenues		979,690.00	621,611.99	1,601,301.99	300,000.00	1,633,080.70	(31,778.71)
4600 - Charges for Services							
4699	Charges for Services	1,000.00		1,000.00	108.61	925.63	74.37
Subtotal Charges for Services		1,000.00	\$0.00	1,000.00	108.61	925.63	74.37
4700 - Miscellaneous Revenues							
4704	Surplus Machinery Sales		9,125.00	9,125.00		9,125.00	-
4726	Insurance Proceeds		1,215.78	1,215.78		1,215.78	-
4731	Miscellaneous Revenues		2,549.15	2,549.15	666.51	3,215.66	(666.51)
Subtotal Miscellaneous Revenues		-	12,889.93	12,889.93	666.51	13,556.44	(666.51)
4800 - Interest Earned							
4801-1	Interest Income		1,250.00	1,250.00	176.79	1,189.57	60.43
4801-2	KARP						
Subtotal Interest Earned		-	1,250.00	1,250.00	176.79	1,189.57	60.43
Total Revenues		994,290.00	643,048.44	1,637,338.44	300,951.91	1,669,648.86	(32,310.42)
4901	Prior Year Carryover *	50,000.00	208,915.87	258,915.87		258,915.87	-
4903	Adjustment to Piror Year Carryover - Voided Checks					1,835.89	(1,835.89)
4909	Transfers Out	-	-	-		(250,335.00)	250,335.00
4910	Transfers In	-	-	-	100,000.00	200,000.00	(200,000.00)
4911	Borrowed Money	-	-	-	-	-	-
Total Receipts		\$ 1,044,290.00	\$ 851,964.31	\$ 1,896,254.31	\$ 400,951.91	\$ 1,880,065.62	\$ 16,188.69
* Include Investments		Show on row one of summary page					

LF 1002.002		ROCKCASTLE COUNTY FISCAL COURT					
Rev. 2/96		88 CSEPP FUND					
		JULY 1, 2006 THRU JUNE 30, 2007					
Acct. Code	Description	Original Budget Estimate	Amend-ments	Final Budget	Received This Quarter	Total Received To Date	Under (Over) Budget
4500 - Intergovernmental Revenues							
4542	CSEPP	\$125,000.00		\$125,000.00	\$19,005.03	\$98,098.11	\$26,901.89
Subtotal Miscellaneous Revenues		\$125,000.00	\$0.00	\$125,000.00	\$19,005.03	\$98,098.11	\$26,901.89
Total Revenues		\$125,000.00	\$0.00	\$125,000.00	\$19,005.03	\$98,098.11	\$26,901.89
4901	Prior Year Carryover	5,000.00	4,758.05	9,758.05		9,758.05	\$0.00
4909	Transfers Out	-	-	-		-	-
4910	Transfers In	-	-	-		-	-
4911	Borrowed Money	-	-	-		-	-
Total Receipts		\$ 130,000.00	\$ 4,758.05	\$ 134,758.05	\$ 19,005.03	\$ 107,856.16	\$ 26,901.89
* Include Investments		Show on row one of summary page					

3844	Rockcastle PR Fund	2,136.35
3845	Design & Service	63.23
3846	Nextel Partners	55.31
3847	The Bank of New York	1,894.28
3848	Throughtruck Repair	944.60
3849	Town & Country	1,463.25
3850	Windstream	104.35
3851	General Butler State Park	121.26
3852	Sentinel Off. Sup.	23.87
3853	Windstream	49.73
3854	Rockcastle PR, map creation	1,220.00
3855	Nextel Partners	52.85
3856	Windstream	48.07
3857	Rockcastle PR Fund	3,523.64
3858	Rockcastle PR Fund	210.00
3859	VOID	
3860	VOID	
April, 2007		
3861	Rock. Co. Tourism	600.00
3862	Rockcastle PR Fund	2,543.32
3863	Environmental Systems	400.00
3864	Postmaster	39.00
3865	The Bank of New York	1,882.68
3866	James Renner	21.47
3867	Mark's Pro Hdw.	26.00
3868	Mt. Vernon Automotive	79.97
3869	Norma Houk	15.00
3870	Town & Country	1,328.00
3871	Windstream	47.85
3872	Mt. Vernon Automotive	6.99
3873	VOID	
3874	Billy Dowell	2,126.00
3875	Rockcastle PR Fund	3,473.49
3876	Rockcastle PR Fund	6,151.64
3877	Nextel Partners	52.96
3878	Windstream	93.26
May, 2007		
3879	Rockcastle PR Fund	210.00
3880	VOID	
3881	Rockcastle PR Fund	2,233.99
3882	Rockcastle PR Fund	599.71
3883	Bishop's Sportsman's	399.00
3884	C.C. Cox & Son	260.64
3885	Cummins Sporting Goods	350.00
3886	Design & Service	132.99
3887	Family Dollar Store	10.20
3888	Mt. Vernon Signal	248.00
3889	Nextel Partners	52.96
3890	Town & Country	1,846.75
3891	Windstream	93.26
3892	The Bank of New York	1,887.40
3893	David's Tire Center	661.48
3894	Lumber King	10.76
3895	Cumberland Valley	1,000.00
3896	Rockcastle PR Fund	3,799.02
3897	Rockcastle PR Fund	210.00
June, 2007		
3898	VOID	
3899	Rock. Co. Industrial Auth.	3,000.00
3900	Rockcastle PR Fund	2,659.37
3901	Rockcastle PR Fund	679.63
3902	Cummins Sporting Goods	15.99
3903	Design & Service	21.00
3904	The Bank of Mt. Vernon	1,876.23
3905	Design & Service	91.98
3906	Family Dollar Store	12.00
3907	Mt. Vernon Automotive	9.49
3908	Mt. Vernon Signal	48.00
3909	Nextel Partners	114.60
3910	Town & Country	1,594.00
3911	Wal Mart	75.89
3912	Windstream	148.02
3913	Rockcastle PR Fund	2,708.74
3914	Rockcastle PR Fund	2,930.88
3915	Rockcastle PR Fund	210.00

911 FUND

July, 2006	Ck. #	Payee	Amt.
	3055	Jackson Energy	36.27
	3056	Alltel, service	506.77
	3057	Lightyear, long distance	79.92
	3058	Cellular One, service	52.21
	3059	Wal Mart, ink	43.89
	3060	Quill, ink	101.62
	3061	Rock. Co. Retirement, June	1,315.09
	3062	WRVK, ads for E-911	200.00
	3063	Rockcastle PR Fund	6,396.77
	3064	JP Morgan Trust, 911 system	1,921.37
	3065	Rockcastle PR Fund	6,955.75
	3066	Lightyear, long distance	69.02
	3067	Alltel, service	511.18
	3068	Jackson Energy	35.83
	3069	Cellular One, service	53.16
August, 2006			
	3070	Rockcastle PR Fund	6,024.16
	3071	Wal Mart	12.54
	3072	JP Morgan Trust, 911 system	1,918.01
	3073	Quill, ink	44.82
	3074	Lightyear	59.93
	3075	Jackson Energy	38.64
	3076	Windstream, servie	503.68
	3077	Cellular One	53.25
	3078	Rockcastle PR Fund	7,148.38
September, 2006			
	3079	Rockcastle PR Fund	6,404.65
	3080	JP Morgan Trust, 911 system	1,905.02
	3081	On-Site Computer Service	175.00
	3082	Quill, off. supplies	163.16
	3083	Lightyear, long distance	58.93
	3084	Rockcastle PR Fund	6,348.74
October, 2006			
	3085	Rockcastle PR Fund	5,000.00
November, 2006			
	3086	Rockcastle PR Fund	6,228.18
	3087	Rockcastle PR, Oct. Retirement	939.42
December, 2006			
	3088	Rockcastle PR Fund	6,420.47
	3089	Windstream	503.93
	3090	Jackson Energy	44.75
	3091	Lightyear	45.60
	3092	Rockcastle PR Fund	7,098.19
	3093	Bank of New York, 911 sys.	1,904.49
	3094	Quill, ink	33.82
	3095	Rockcastle PR Fund	6,288.64
January, 2007			
	3096	Windstream, service	499.07
	3097	Cellular One, service	52.67
	3098	Lightyear, long distance	42.12
	3099	Jackson Energy	32.34
	3100	Rockcastle PR Fund	6,146.97
	3101	Bank of New York, 911 sys.	1,901.09
	3102	Cellular One, service	52.67
	3103	Jackson Energy	56.51
	3104	Lightyear, long distance	51.54
	3105	Deluxe Business Checks, 911	64.84
	3106	Windstream, service	509.06

LF 1002.002		ROCKCASTLE COUNTY FISCAL COURT					
Rev. 2/96		85 LEPC FUND					
		JULY 1, 2006 THRU JUNE 30, 2007					
Acct. Code	Description	Original Budget Estimate	Amend-ments	Final Budget	Received This Quarter	Total Received To Date	Under (Over) Budget
4500 - Intergovernmental Revenues							
4543	Other Receipts		\$740.19	\$740.19		\$740.19	\$0.00
Subtotal Miscellaneous Revenues		\$0.00	\$740.19	\$740.19	\$0.00	\$740.19	\$0.00
Total Revenues		\$0.00	\$740.19	\$740.19	\$0.00	\$740.19	\$0.00
4901	Prior Year Carryover *	1,224.00		1,224.00		1,223.69	0.31
4909	Transfers Out	-		-		-	-
4910	Transfers In	-		-		-	-
4911	Borrowed Money	-		-		-	-
Total Receipts		\$ 1,224.00	\$ 740.19	\$1,964.19	\$ -	\$ 1,963.88	\$ 0.31
* Include Investments		Show on row one of summary page					

LF 1002.002		ROCKCASTLE COUNTY FISCAL COURT					
Rev. 2/96		04 LGEA Fund					
		JULY 1, 2006 THRU JUNE 30, 2007					
Acct. Code	Description	Original Budget Estimate	Amend-ments	Final Budget	Received This Quarter	Total Received To Date	Under (Over) Budget
4500 - Intergovernmental Revenue							
4510	State Grant		\$10,000.00			\$10,000.00	-
4528	Coal Impact	\$10,000.00	\$138,805.33	\$148,805.33	31,179.88	179,985.21	(31,179.88)
4529	Mineral Tax	501,355.00		\$501,355.00	4,777.32	27,818.12	473,536.88
Subtotal Intergovernmental Revenue		511,355.00	148,805.33	650,160.33	35,957.20	217,803.33	\$442,357.00
4700 - Miscellaneous Revenues							
4727	Reimbursement		518.60	518.60		518.60	-
4731	Miscellaneous Revenues						-
Subtotal Miscellaneous Revenues		-	518.60	518.60	-	518.60	-
4800 - Interest Earned							
4801	Interest Income		1,350.00	\$1,350.00	240.84	1,294.30	55.70
Subtotal Interest Earned		-	1,350.00	1,350.00	240.84	1,294.30	55.70
Total Revenues		511,355.00	150,155.33	651,510.33	36,198.04	219,616.23	442,412.70
4901	Prior Year Carryover *	70,000.00		70,000.00		66,820.79	3,179.21
4909	Transfers Out	-		-		-	-
4910	Transfers In	-		-		-	-
4911	Borrowed Money	-		-		-	-
Total Receipts		\$581,355.00	\$ 150,673.93	\$ 732,028.93	\$36,198.04	\$286,437.02	\$445,591.91
* Include Investments		Show on row one of summary page					

LF 1002.002		ROCKCASTLE COUNTY FISCAL COURT					
Rev. 2/96		12 Forestry Fund					
		JULY 1, 2006 THRU JUNE 30, 2007					
Acct. Code	Description	Original Budget Estimate	Amend-ments	Final Budget	Received This Quarter	Total Received To Date	Under (Over) Budget
4700 - Fire Protection							
4112	Forest Fire Protection	\$1,200.00	\$300.00	\$1,500.00	\$112.54	\$1,592.99	(\$92.99)
Subtotal Miscellaneous Revenues		1,200.00	300.00	1,500.00	112.54	1,592.99	(92.99)
4800 Interest Earned							
4801	Interest Income	15.00		15.00	7.75	22.30	(7.30)
Subtotal Interest Earned		15.00	-	15.00	7.75	22.30	(7.30)
Total Revenues		1,215.00	300.00	1,515.00	120.29	1,615.29	(100.29)
4901	Prior Year Carryover *	3,440.00		3,440.00		928.36	2,511.64
4909	Transfers Out	-		-		-	-
4910	Transfers In	-		-	596.00	596.00	(596.00)
4911	Borrowed Money	-		-		-	-
Total Receipts		\$ 4,655.00	\$ 300.00	\$ 4,955.00	\$ 716.29	\$ 3,139.65	\$ 1,815.35
* Include Investments		Show on row one of summary page					

LF 1002.002		ROCKCASTLE COUNTY FISCAL COURT					
Rev. 2/96		80 CERT FUND					
		JULY 1, 2006 THRU JUNE 30, 2007					
Acct. Code	Description	Original Budget Estimate	Amend-ments	Final Budget	Received This Quarter	Total Received To Date	Under (Over) Budget
4500 - Intergovernmental Revenues							
4543	Other Receipts				\$0.00		\$0.00
Subtotal Intergovernmental Revenues					\$0.00	\$0.00	\$0.00
Total Revenues			\$0.00		\$0.00	\$0.00	\$0.00
4901	Prior Year Carryover *	\$ 1,665.00				1,665.03	(0.03)
4909	Transfers Out	-		-		-	-
4910	Transfers In	-		-		-	-
4911	Borrowed Money	-		-		-	-
Total Receipts		\$ 1,665.00	\$ -	\$ -	\$ -	\$ 1,665.03	\$ (0.03)
* Include Investments		Show on row one of summary page					

3107	Quill, off. sup.	328.73
February, 2007		
3108	Rockcastle PR Fund	5,893.54
3109	Rockcastle PR Fund	5,925.03
March, 2007		
3110	Lightyear, long distance	50.16
3111	Windstream, service	509.98
3112	Jackson Energy	36.96
3113	Cellular One, service	52.67
3114	Rockcastle PR, retirement	896.45
3115	Rockcastle PR Fund	5,876.08
3116	Rockcastle PR Fund	5,925.03
April, 2007		
3117	Rockcastle PR Fund	5,795.01
3118	Quill, off. sup.	82.37
3119	Cellular One, service	62.72
3120	Windstream, service	511.35
3121	Lightyear, long distance	45.32
3122	Jackson Energy, repeater serv.	35.58
3123	Postmaster, stamps	39.00
3124	Windstream, service	510.74
3125	Cellular One, service	66.76
3126	Lightyear, long distance	51.70
3127	Jackson Energy, repeater serv.	36.79
May, 2007		
3128	Rockcastle PR Fund	5,774.43
3129	Rockcastle PR Fund, retirement	901.75
3130	VOID	
3131	Rockcastle PR Fund	5,801.90
3132	Jackson Energy	22.45
3133	Cellular One, serv.	52.90
3134	Lightyear, long distance	47.46
3135	Windstream, service	503.82
June, 2007		
3136	Rockcastle PR Fund	5,702.63
3137	Rockcastle PR Fund, retire.	915.54
3138	VOID	
3139	Rockcastle PR Fund	5,702.63
3140	Quill, off. sup.	54.69
3141	Lightyear, long distance	52.11
3142	Rockcastle PR Fund	5,843.65

Economic Development Fund

July, 2007		
Ck. #	Payee	Amt.
1340	US Bank CT Louisville	1,041.89
August, 2007		
1341	US Bank	1,041.87
September, 2007		
1342	US Bank, #4 Industrial Pk.	1,032.85
1343	Mt. Vernon Signal, fin. stmt.	51.75
October, 2007		
1344	US Bank CT	1,041.79
1345	US Bank CT Louisville	1,032.97
December, 2006		
1346	US Bank	1,041.72
January, 2007		
1347	US Bank CT	1,041.72
February, 2007		
1348	US Bank, #4 Ind. Park	1,016.12
March, 2007		
1349	US Bank	1,041.60
1350	Industrial Dev. Auth., reimb.	
April, 2007		
1351	US Bank CT	1,032.56
May, 2007		
1352	US Bank CT	1,040.84
June, 2007		
1353	US Bank	1,032.71

Fairgrounds Fund

July, 2006		
Ck. #	Payee	Amt.
318	Brodhead Water, water bill	344.68
319	Kentucky Utilities, service	119.23
320	Carl Bustle, boom truck rental	300.00
321	Bee Gabage, little league	45.00
322	VOID	
323	Family Dollar Store, trash bags	48.00
324	Mt. Vernon Plumbing, elec. sup.	397.71
325	Mark's Hardware, locks/chains	182.22
326	Bee Garbage, little league	50.00
327	Kentucky Utilities, arena, conc. stand, ballfield	168.47
August, 2006		
328	Ronnie Simpson, plbg. repair	50.00
329	Chester Robbins, FG repairs	100.00
330	John Baker, FG repairs	100.00
331	Frank Bradley, elec. repair	112.50
332	Family Dollar Store, trash bags	20.00
333	Tim Hopkins, conc. stand rep.	80.00
334	Lumber King, repairs	218.82
335	Brodhead Water, serv.	233.95
336	Kentucky Utilities, ser.	203.90
337	VOID	
338	VOID	
339	Agricultural Fair Bd., livestock portion of state check	1,270.00
340	Ronnie Simpson, FG plbg. repair	30.00
September, 2006		
341	S&H Fencing, Inc., fence	3,460.00
342	Brodhead Water, serv.	331.57
343	Bee Garbage, serv.	45.00
344	Kentucky Utilities, serv.	329.80
345	Mt. Vernon Signal, fin. stmt.	212.75
346	Mt. Vernon Plumbing	33.30
October, 2006		
347	Chester Robbins	120.00
348	John Baker	120.00
349	Mark's Hardware	80.14
350	Kentucky Utilities	319.12
351	Brodhead Water	66.98
November, 2006		
352	VOID	
353	Eddie Alcorn, welding doors	60.00
354	Lumber King, framing door sup.	306.97
355	Kentucky Utilities	954.41
356	NAPA, antifree for FG	47.88
357	Mt. Vernon Signal	500.00
400	Intuit, Inc.	133.35
401	Kentucky Utilities	76.00
402	Ronnie Simpson	20.00
December, 2006		
403	Lumber King, Inc.	969.08
January, 2007		
404	Brodhead Water	33.12
405	Kentucky Utilities	77.02
406	Mark's Pro Hardware	144.11
February, 2007		
407	Kentucky Utilities	96.66
408	Roger Bray, garage doors	200.00
409	Agricultural Fair Board	1,422.00
March, 2007		
410	Mark's Pro Hardware	78.63
411	Ronnie Simpson	75.00
412	Kentucky Utilities	96.30
413	Trey Grayson	4.00

LF 1002.002		Rockcastle County Fiscal Court					
Rev. 2/96		27 Economic Development Fund					
		JULY 1, 2006 THRU JUNE 30, 2007					
Acct. Code	Description	Original Budget Estimate	Amend-ments	Final Budget	Received This Quarter	Total Received To Date	Under (Over) Budget
4700 - Miscellaneous Revenues							
4726	Insurance Proceeds		3,063.00	3,063.00		3,063.03	(0.03)
4731	Miscellaneous Revenues						
Subtotal Miscellaneous Revenues			-	3,063.00		3,063.03	(0.03)
4800 - Interest Earned							
4801	Interest Income	500.00		500.00	15.82	497.20	2.80
Subtotal Interest Earned		500.00	-	500.00	15.82	497.20	2.80
Total Revenues		500.00	-	500.00	15.82	3,560.23	2.77
4901 Prior Year Carryover *							
4901	Prior Year Carryover *	15,450.00	247,117.94	262,567.94		262,567.94	-
4909	Transfers Out	-					
4910	Transfers In	-					
4911	Borrowed Money	-					
Total Receipts		\$ 15,950.00	\$247,117.94	\$ 263,067.94	\$ 15.82	\$ 266,128.17	\$ 2.77
* Include Investments		Show on row one of summary page					

1607	Rockcastle Payroll Fund	2,310.00
1608	Rockcastle Sheriff	2,510.79
1609	Rockcastle Payroll Fund	7,724.31
1610	Rock. Clerk N. Houk	1,571.69
1611	Janet Burdine	50.00
1612	Crit Luallen, 2003 audit	15,536.26
1613	Sonya McGuire	50.00
1614	Anita Moore	50.00
1615	Rebecca Smith	50.00
1616	Thelma Adams	50.00
1617	Russell Houk	50.00
1618	Amy Price	50.00
1619	Joe C. Bullen	400.00
1620	Juanita Davis	400.00
1621	Rick Brummett	400.00
1622	Louella Bussell	125.00
1623	Charles Tony Davis	120.00
1624	Rock. Clerk Norma Houk	400.00
1625	Patsy Hopkins	120.00
1626	Melvin Taylor	125.00
1627	Stacy Thacker	120.00
1628	Rebecca Cash	125.00
1629	Fred Morris	120.00
1630	Sally Morris	125.00
1631	Chara L. Bryant	120.00
1632	Lisa Carpenter	120.00
1633	Carol Woodall	125.00
1634	Denise Carpenter	120.00
1635	Brenda Hayes	VOID
1636	Gladys Kirby	125.00
1637	Helen Abney	120.00
1638	Norma Jean Cromer	120.00
1639	Charles H. Todd	125.00
1640	Donald Bowen	125.00
1641	Joan Cash	120.00
1642	Linda Williams	125.00
1643	Gail McCollum	120.00
1644	Marvin McCracken	120.00
1645	Mary Lou McCracken	125.00
1646	Bob Huff	120.00
1647	Brenda K. Parsons	125.00
1648	Carol Sigmon	125.00
1649	Stephen C. Bullen	120.00
1650	Lizann French	120.00
1651	Kimberly Owens	125.00
1652	Barbara Castleberry	125.00
1653	Joyce Lear	125.00
1654	Janet Northern	120.00
1655	Virginia Clark	120.00
1656	Bridgette Lear	120.00
1657	Janice Mason	125.00
1658	Billy Wayne Bryant	125.00
1659	Katha Carpenter	120.00
1660	Bobbie Jean Cromer	120.00
1661	Christine Carroll	125.00
1662	Charlene Cole	120.00
1663	Linda Francisco	125.00
1664	Arnold Brown	120.00
1665	Melody Lyons	125.00
1666	Charles Mink	120.00
1667	Rena McClure	120.00
1668	William McClure	125.00
1669	Betty Lou Thomas	125.00
1670	Stephen Burdine	125.00
1671	Christine Taylor	120.00
1672	Ruby Thompson	120.00
1673	Manuel Creech	125.00
1674	Howard Hitsman	125.00
1675	Mattie Miller	120.00
1676	Donald Bray	125.00
1677	Loretta Bray	120.00
1678	Ruby Brock	125.00
1679	Judy Doyle	120.00
1680	Joyce Leece	125.00
1681	Lona Slayback	120.00
1682	Belle Huff	20.00
1683	Bill Lear	20.00
1684	Sherri McKinney	20.00
1685	William Henry Bryant	20.00
1686	Willie Jean Cash	20.00
1687	Luther Isaacs	20.00
1688	Blue Springs Church	25.00
1689	Brindle Ridge Fire Dept.	25.00
1690	Janie Brown	20.00
1691	Virgil Mullins	25.00
1692	Brenda Hayes	120.00
1693	Postmaster	117.00
1694	KACo Workes Comp.	4,037.80
1695	Kentucky Utilities	3,964.71
1696	Carol Sigmon	90.00
1697	KACo All Lines Fund	13,271.89
1698	Quill Corp.	39.92
1699	Waste Management	29.49
1700	Election Systems	1,183.00
1701	JacksonEnergy	17.27
1702	Sentinel Office Supply	67.30
1703	A+ Portable Restrooms	100.00
1704	Election Systems	1,462.84
1705	Rockcastle Vet Clinic	192.00
1706	Bee Garbage	335.00
1707	King Bottling, Inc.	220.50
1708	Rock. Clerk N. Houk	186.00
1709	Quill Corp.	21.42
1710	Town & Country	294.25
1711	Windstream	655.18
1712	Mt. Vernon Water Works	1,526.46
1713	Sentinel Office Supply	57.08
1714	Western Rockcastle	59.38
1715	Kentucky Utilities, 1/2 library	129.07
1716	Mt. Vernon Signal	6,277.00
1717	Mt. Vernon water Works	VOID
1718	County Employees Retire.	356.13
1719	Cox Hardware	117.90
1720	Kenway Distributors	798.21
1721	Bank of New York	301.35
1722	Sentinel Office Supply	63.05
1723	Wal Mart	260.45
1724	Bluegrass KESCO	300.00
1725	Hall's Print Shop	119.00
1726	US Bank CT - Louisville	651.42
1727	Election Systems	VOID
1728	Jackson Energy	45.74
1729	Nextel Partners	211.88
1730	Jackson Energy	252.86
1731	Quill Corp.	7.98
1732	Tri-K Landfill	19.69
1733	Tri-K Landfill	VOID
1734	US Bank CT-Louisville	VOID
1735	Winstead's Heating	VOID
1736	Tri-K Landfill	813.11
1737	US Bank CT - Louisville	184.42
1738	Winstead's Heating	265.00
1739	Joe C. Bullen	60.00
1740	Juanita Davis	60.00
1741	Rick Brummett	60.00
1742	Brodhead Water	33.12
1743	Burkman Feeds	126.75
1744	Jackson Energy	43.89

April, 2007					
414	Brodhead Water	35.60	1428	Rockcastle Sheriff's	3,048.64
415	Kentucky Utilities	100.82	1429	Rockcastle Ambulance, July support	3,360.00
May, 2006					
416	Bee Garbage Transfer	45.00	1430	Rockcastle Clerk N. Houk, social security	1,391.89
417	Kentucky Utilities	99.96	August, 2006		
June, 2006					
418	Bee Garbage Transfer	45.00	1431	Rockcastle Payroll Fund	12,596.30
419	Family Dollar Store	57.09	1432	Quill Corp.	53.20
420	Kentucky Utilities	120.61	1433	County Employees Retire.	296.46
			1434	Cox Hardware	66.58
			1435	Joe C. Bullen	120.00
			1436	Mt. Vernon Signal, pub.	544.30
			1437	Nextel Partners	317.82
			1438	Rick Brummett	120.00
			1439	Bee Garbage	259.80
			1440	Kenway Distributors	572.91
			1441	Windstream	802.66
			1442	Kentucky Utilities, 1/2 library	164.35
			1443	Mt. Vernon Water Works	11.17
			1444	Trayco	16.42
			1445	Appliance Service Center	62.85
			1446	Bluegrass KESCO	300.00
			1447	Wal Mart, cleaning sup.	455.91
			1448	Buckhead Products	377.00
			1449	Carter's Market	25.65
			1450	Cook Brothers, high pressure	110.00
			1451	Rockcastle Clerk Norma Houk	210.00
			1452	Quill Corp.	101.69
			1453	Sentinel Office Sup.	27.46
			1454	JP Morgan Trust Co.	304.42
			1455	Juanita Davis	60.00
			1456	Rock. Clerk Norma Houk	120.00
			1457	Office Depot, Inc.	248.27
			1458	Risk Placement Service	123.32
			1459	US Bank CT, #5 fire truck-#52	653.86
			1460	Mt. Vernon Signal, audit, etc.	187.60
			1461	Southern Rebinding	1,868.29
			1462	U.S. Bank CT, #7 - bldg. &...	184.42
			1463	Bee Garbage	1,031.60
			1464	Simplex Grinnell	508.00
			1465	Tri-K Landfill	23,203.60
			1466	Mt. Vernon Water Works	2,000.53
			1467	SMS Tire Processing, tire disposal	385.00
			1468	Western Rockcastle	15.74
			1469	Jackson Energy, sewage lift sta.	437.40
			1470	King Bottling, Inc.	165.00
			1471	Southern Rebinding, cabinet, envelopes	3,421.50
			1472	Kentucky Utilities	4,233.07
			1473	Mt. Vernon Plumbing	91.02
			1474	Town & Country	290.00
			1475	KACo All Lines Fund	57,922.05
			1476	Rockcastle Payroll Fund	8,350.53
			1477	Rockcastle Sheriff	3,562.34
			1478	Fall League Baseball	150.00
			1479	John Ford	750.00
			1480	Kentucky State Treas.	2,073.00
			1481	KACo Insurance Agency	81.20
			1482	Kentucky's Sheriffs' B	100.00
			1483	Kentucky County Judge's Assn, KCJEA Membership	1,091.48
			1484	Election Systems	41,303.19
			1485	911, June/July Re...	4,220.00
			1486	Rockcastle Ambulance, August support	3,360.00
			1487	Billy Reynolds, Aug. sup.	120.08
			1488	City of Livingston, Sr. Cit. Cen.	300.00
			1489	Rockcastle Payroll Fund	19,780.06
			1490	Rockcastle Payroll Fund	VOID
			1491	Rockcastle Sheriff's Dept.	3,151.84
			1492	Postmaster	78.00
			1493	Rock. Clerk NormaHouk, employer share	1,255.77
			1494	Postmaster	VOID
			1495	Postmaster	VOID
			1496	Rockcastle Payroll Fund	12,236.20
			1497	Postmaster	4,180.00
			1498	Rockcastle Payroll Fund	7,846.08
			1499	Rockcastle Sheriff's	2,913.01
			1500	Family Dollar Stores	163.00
			1501	Windstream	372.79
			1502	Kenway Distributors	431.55
			1503	King Bottling, Inc.	235.00
			1504	Nextel Partners	264.85
			1505	Appliance Service Center	93.10
			1506	Cox Hardware	65.81
			1507	Jckson Energy	614.01
			1508	Bee Garbage	259.80
			1509	Bluegrass Agricultural, horse panels/AS	336.00
			1510	Bluegrass KESCO	300.00
			1511	Brandeis, trackhoe rental	4,820.34
			1512	Clifford Collins Backhoe	990.00
			1513	D-C Elevator Co., rollers	124.00
			1514	Mark's Hardware	90.62
			1515	Office Depot, Inc.	65.34
			1516	Rockcastle Veterinary Clinic	100.00
			1517	Eubanks Electrical, fan Liv. gym	1,345.10
			1518	Madison Termite	400.00

General Fund

July, 2006					
Ck. #	Payee	Amt.			
1343	Rockcastle Payroll Fund	11,620.45	1519	Mt. Vernon Signal	30.00
1344	Noma Houk, Rock. Clerk	VOID	1520	SMS Tire Processing	37.50
1345	Southern Central Janitor	129.60	1521	Southeastern Farm Supply	50.80
1346	Blegrass KESCO	600.00	1522	Town & Country	209.45
1347	Quill Corp.	110.19	1523	JP Morgan Trust Co., #2 boiler	302.36
1348	Trayco	189.76	1524	Winstead's Heating	125.00
1349	A+ Portable Restrooms	100.00	1525	WRVK 1460	40.00
1350	Appliance Service Center	55.90	1526	Rock. Clerk N. Houk	169.00
1351	Rockcastle Veterinary Clinic	328.00	1527	Sentinel Office Supply	80.48
1352	Bee Garbage	259.80	1528	US Bank CT, 37 Bldg. &...	184.42
1353	Kentucky Magistrate	831.54	1529	KACo All Lines Fund	13,662.24
1354	Mt. Vernon Signal	3,375.50	1530	Lumber King, Inc.	133.75
1355	Kenway Distributors	703.25	1531	US Bank CT, #5 fire truck	651.34
1356	King Bottling, Inc.,	223.50	1532	KACo Workes Comp	4,278.86
1357	US Bank CT	VOID	1533	Mt. Vernon Signal	2,277.00
1358	Lumber King, Inc.	24.40	1534	Tri-K Landfill	3,982.81
1359	Mt. Vernon Plumbing	17.26	1535	Jackson Energy	17.54
1360	Mt. Vernon Water Works	1,857.96	1536	Kwik Mart	948.76
1361	Lakes, B.J.	595.00	1537	Western Rockcastle	20.30
1362	Bullen, Joe C.	60.00	1538	Joe C. Bullen	60.00
1363	Brummett, Rick	60.00	1539	Kentucky Utilities	177.37
1364	Gregg's Woodworking	49.62	1540	Mt. Vernon Water Works	22.05
1365	Jack's Pro Hardware	43.22	1541	Mt. Vernon Water Works	1,896.87
1366	Postmaster	78.00	1542	Quill Corp.	152.72
1367	Office Depot, Inc.	45.96	1543	Windstream	739.95
1368	Rite Aid	26.26	1544	Kentucky Utilities	5,156.25
1369	Sentinel Office Supplies	54.92	1545	Rock. Clerk N. Houk	60.00
1370	On-Site Computer Service	65.0			

1745	Lumber King, Inc.	483.10	1870	Rockcastle Vet Clinic	84.00	2003	US Bank CT- Louisville	172.40	2140	Southern Rebinding	1,169.64
1746	Pizza Hut	83.02	1871	Buzz Carloftis, poinsettia	120.00	2004	Wal Mart	74.78	2141	Symantec Corp.	63.59
1747	Rockcastle Sheriff	2,603.09	1872	Ferrellgas	499.97	2005	Windstream	907.16	2142	Town & Country	507.25
1748	Family Dollar Store	38.00	1873	NAPA	86.14	2006	Ferrellgas	1,387.75	2143	Wal Mart	292.09
1749	Jackson Energy	202.11	1874	Mt. Vernon Water Works	1,324.94	2007	Quill Corp.	54.56	2144	City of Brodhead	200.00
1750	Ormsco, Inc.	345.00	1875	Western Rockcastle	81.14	2008	Winstead's Heating	350.00	2145	John Ford	500.00
1751	Jackson Energy	17.80	1876	Rockcastle PR Fund	7,048.53	2009	Complete Home Comfort	144.50	2146	WRVK 1460	60.00
1752	Kentucky Infrastructure	12,302.82	1877	Rockcastle PR Fund	761.60	2010	Kentucky Utilities	4,403.57	2147	Rockcastle PR Fund	18,715.74
1753	Rock Clerk N. Houk	60.00	1878	Rockcastle Sheriff	2,811.67	2011	Rock. Amb. Serv., reimbur.	521.44	2148	Rockcastle Sheriff	3,677.53
1754	Rockcastle Payroll Fund	18,440.76	1879	Western Rockcastle	53,550.00	2012	Sentinel Office Supply	162.27	2149	Billy Reynolds, May rent	120.08
1755	Billy Reynolds, Nov. rent	120.08	1880	Keeton Excavation, Burnt Ridge	51,111.00	2013	City of Mt. Vernon, contribu.	100.00	2150	City of Livingston, May sup.	100.00
1756	Rock. Amb. Serv., Nov. sup.	3,360.00	1881	Singleton & Asso.	3,349.50	2014	Rock. Road Dept., repay	100,000.00	2151	Rock. Amb. Serv., May sup	3,360.00
1757	Rock. Sen. Ctzn., Nov. sup	250.00	1882	Craigmyle Truck and..., coal serv. gra...	15,000.00	2015	Rockcastle Sheriff	VOID	2152	Rock. Sen. Cit., May sup.	250.00
1758	City of Livingston, Nov. sup.	100.00	1883	Rockcastle PR Fund	23,323.32	2016	Rock. Clerk N. Houk	VOID	2153	Rockcastle Jail Fund	50,000.00
1759	Mt. Vernon Water Works, 1/2 library	11.02	1884	Rockcastle Sheriff	3,437.16	2017	Rock Clerk N. Houk, Feb. SS	1,297.95	2154	Juanita Davis	400.00
1760	Rockcastle Sheriff's Dept.	2,603.09	1885	Rockcastle Ambulance, sup.	3,360.00	2018	Brodhead VFD, grant	8,895.00	2155	Thomas Graves Heirs	25.00
1761	Kentucky Sheriffs' B., dues	25.00	1886	Billy Reynolds, Jan. rent	120.08	2019	Rockcastle Sheriff	2,000.00	2156	Joe C. Bullen	400.00
1762	Rockcastle PVA, 3 comps.	1,797.00	1887	City of Liv., sen. citz. pgm.	100.00	2020	Jackson Energy	461.48	2157	Michael Peters	400.00
1763	I-66 Foundation	500.00	1888	Rock. Sen. Cit., Jan. support	250.00	2021	Nextel Partners	211.40	2158	Rock. Clerk N. Houk	400.00
December, 2006											
1764	Rockcastle Sheriff	2,828.79	February, 2007			2022	Windstream	709.55	2159	Janet Burdine	50.00
1765	Rockcastle Payroll Fund	7,090.76	1889	Rock. Clerk N. Houk, soc. sec.	1,500.56	2023	Rockcastle PR Fund	18,839.59	2160	Sonya McGuire	50.00
1766	Rockcastle Payroll Fund	4,830.00	1890	Rockcastle PR Fund, retire	8,987.95	2024	Rockcastle Sheriff	3,288.19	2161	Anita Moore	50.00
1767	Rockcastle Road Fund, retirement	9,812.73	1891	Rockcastle PR Fund	7,081.27	2025	Rockcastle PR Fund	3,990.00	2162	Thelma Adams	50.00
1768	Brodhead Water	VOID	1892	Rockcastle Sheriff	3,335.23	2026	N. Houk, Clerk, Mar. SS	2,094.36	2163	Russell Houk	50.00
1769	Singleton & Asso.	2,081.77	1893	Brodhead Water	33.49	April, 2007					
1770	Wal Mart	111.23	1894	Mt. Vernon Water Works	1,912.64	2027	Central Body Service	2,769.13	2164	Amy Price	50.00
1771	Town & Country	97.50	1895	Western Rockcastle	21.62	2028	Rockcastle PR Fund	16,277.43	2165	Luella Bussell	120.00
1772	Amsterdam Printing, employee history	59.66	1896	Amsterdam Printing	58.89	2029	Rockcastle Sheriff	3,140.14	2166	Deanna Tyler	50.00
1773	Appliance Serv. Cen., paint	52.90	1897	Appliance Service Center	185.23	2030	Appliance Service Center	27.95	2167	Virgil Mullins	25.00
1774	Mt. Vernon Signal, prec. loc.	60.00	1898	Bank of New York	297.12	2031	Postmaster	78.00	2168	Charles Tony Davis	130.00
1775	Bank of New York, #80 boiler	302.27	1899	Bee Garbage	259.80	2032	Town & Country	61.00	2169	Lora Beth Payne	125.00
1776	Bee Garbage	519.60	1900	Bluegrass KESCO	300.00	2033	Bank of New York	298.81	2170	Charles Shepherd	125.00
1777	Bluegrass KESCO, water treatment	300.00	1901	County Employees R...	356.13	2034	Bee Garbage	359.70	2171	Helen Abney	125.00
1778	Carter's Market	12.99	1902	Cox Hardware	35.22	2035	Bluegrass KESCO	300.00	2172	Joan Cash	VOID
1779	D-C Elevator Co., relays	52.50	1903	Custom Stamps & Ea...	73.50	2036	Cox Hardware	104.87	2173	Edna Fletcher	120.00
1780	Postmaster, stamps	78.00	1904	D-C Elevator	105.00	2037	Joe C. Bullen	60.00	2174	Brenda Hayes	130.00
1781	Election Systems	4,865.41	1905	Joe C. Bullen	60.00	2038	Juanita Davis	60.00	2175	Patsy Hopkins	120.00
1782	Joe C. Bullen	60.00	1906	Juanita Davis	60.00	2039	Family Dollar Store	58.80	2176	John Holbrook	135.00
1783	Juanita Davis	60.00	1907	Ferrellgas, animal shelter	191.23	2040	Michael Peters	60.00	2177	Gladys Kirby	125.00
1784	Family Dollar Store	72.75	1908	Michael Peters	60.00	2041	N. Houk, Clerk	60.00	2178	Jesse McCauley	125.00
1785	Rock. Clerk N. Houk	60.00	1909	Rock. Clerk N. Houk	60.00	2042	Ferrellgas	124.40	2179	Gail McCollum	120.00
1786	Rick Brummett	60.00	1910	Ferrellgas, courthouse	343.46	2043	KECA/IEC	50.00	2180	Marvin McCracken	130.00
1787	Ferrellgas	271.61	1911	George W. Griffith	65.00	2044	N. Houk, Clerk	48.00	2181	Mary Lou McCracken	125.00
1788	Jack's Pro Hardware	76.40	1912	Jackson Energy	45.73	2045	Kentucky Utilities	216.72	2182	Fred Morris	130.00
1789	Jackson Energy, Blue Springs Precinct	21.80	1913	Jackson Energy	208.93	2046	Kenway Distributors	298.28	2183	Sally Morris	125.00
1790	Kentuckiana Election, sup.	7,288.65	1914	Kentucky County Judges Assn.	165.00	2047	King Bottling	235.00	2184	Shirley Roberts	120.00
1791	Kentucky Utilities, 1/2 lib.	221.665	1915	Kenway Distributors	650.15	2048	Laurel Ridge Landfill	36.00	2185	Carol Sigmon	125.00
1792	Kenway Distributors	877.99	1916	Jackson Energy	17.53	2049	Lumber King, WC	73.07	2186	Linda Williams	125.00
1793	Kentucky Utilities	3,576.61	1917	Kentucky Utilities	4,037.63	2050	Mt. Vernon Water	1,154.35	2187	Carol Woodall	120.00
1794	King Bottling, Inc.	205.00	1918	King Bottling, Inc.	187.50	2051	Mt. Vernon Signal	435.25	2188	Brenda K. Parsons	125.00
1795	Lowe's, heater	129.00	1919	Kentucky Utilities	292.25	2052	Mt. Vernon Water	10.88	2189	Barbara Castleberry	125.00
1796	Mt. Vernon Plumbing, supplies	277.62	1920	Lowe's	448.07	2053	Western Rockcastle	33.51	2190	Lizann French	130.00
1797	NAPA, radiator cap	7.39	1921	Patricia Martin	105.99	2054	Quill Corp.	124.71	2191	Bob Huff	120.00
1798	Rock. Clerk N. Houk, deed copies	104.50	1922	Mt. VernonSignal	45.00	2055	Richard Sexton	950.00	2192	Melody Lyons	130.00
1799	Nextel Partners	211.56	1923	NAPA	22.34	2056	Sentinel Office Sup.	27.46	2193	Janet Northern	120.00
1800	Rockcastle Vet Clinic	443.24	1924	Nextel Partners	211.40	2057	Southeastern Farm Supply	58.41	2194	Kimberly Owens	125.00
1801	Safeguard, payroll checks	104.22	1925	Rock. Clerk N. Houk	166.00	2058	Southern Rebinding	188.60	2195	Janie Brown	20.00
1802	Sentinel Office Supply, copier	6.83	1926	Office Depot	5.35	2059	Town & Country	610.00	2196	Willie Jean Cash	20.00
1803	Southern Rebinding, binders, paper	1,690.29	1927	Quill Corp.	19.39	2060	Trayco	163.35	2197	Virginia Clark	120.00
1804	Town & Country	101.00	1928	Rockcastle Vet Clinic	180.00	2061	US Bank CT - Louisville	172.40	2198	Bill Lear	120.00
1805	SimplexGrinnell, extinguisher	262.23	1929	SMS Tire Processing	74.00	2062	Zurich	61.24	2199	Joyce Lear	135.00
1806	US Bank CT, 37 Building	184.42	1930	Town & Country	117.00	2063	City of Livingston, sup.	100.00	2200	Janice Mason	125.00
1807	Windstream	850.42	1931	Sentinel Office Supply	27.46	2064	Rock. Amb. Serv., support	3,360.00	2201	Billy Wayne Bryant	125.00
1808	Mt. Vernon Water Works	1,511.05	1932	Town & Country	127.00	2065	US Bank CT - Louisville	651.50	2202	Stephen C. Bullen	20.00
1809	US Bank CT-Louisville	653.75	1933	US Bank CT - Louisville	647.33	2066	Billy Reynolds, support	120.08	2203	Katha Carpenter	130.00
1810	Western Rockcastle	54.16	1934	US Bank CT - Louisville	172.40	2067	Postmaster	78.00	2204	Bobbie Jean Cromer	120.00
1811	Jackson Energy, secu. lights	18.61	1935	Wal-Mart	VOID	2068	Rock. Sen. Cit., support	250.00	2205	Stacy Thacker	20.00
1812	Mt. Vernon Water Works	11.17	1936	Windstream	806.82	2069	NAPA	12.33	2206	Charles H. Todd	20.00
1813	Rock. Clerk N. Houk, postage	12.99	1937	Lumber King, WC	269.27	2070	Quill Corp.	88.86	2207	Donald Bray	125.00
1814	Suprlus Property	46.00	1938	Postmaster	78.00	2071	Rockcastle Sheriff	2,000.00	2208	Charlene Cole	120.00
1815	D-C Elvator Co., annual safety	201.00	1939	Waste Management	28.86	2072	Election Systems	653.75	2209	Norma Jean Cromer	120.00
1816	Family Life Abuse, support	100.00	1940	Alan George, KCAA, Co. Atty dues	750.00	2073	Kentucky Utilities	3,710.63	2210	Linda Francisco	135.00
1817	Jackson Energy, West. Water	1,463.00	1941	David's Tire Center	79.26	2074	N. Houk, Clerk	126.00	2211	Charles Mink	130.00
1818	Special Olympics	130.00	1942	Jackson Energy	15.80	2075	Cumberland River	275.00	2212	Darla Mae Reams	125.00
1819	Billy Reynolds, Dec. rent	120.08	1943	Kenway Distributors	375.58	2076	Kentucky Assn.	900.00	2213	Stephen Burdine	135.00
1820	City of Livingston, support	100.00	1944	Madison Termite	400.00	2077	Ky. C/J Assn.	1,146.00	2214	Rena McClure	120.00
1821	Rock. Amb. Serv., support	3,360.00	1945	Mark's Hardware	1,864.94	2078	Willis G. Coffey	250.00	2215	William McClure	125.00
1822	Rock. Sen. Cit., support	250.00	1946	Billy Reynolds, Feb. Sup.	120.08	2079	Lumber King, Inc., WC	VOID	2216	Christine Taylor	120.00
1823	Rockcastle PVA, statutory contribution	4,897.50	1947	City of Livingston, Feb. sup	100.00	2080	Singleton & Asso.	494.31	2217	Betty Lou Thomas	125.00
1824	Rockcastle Payroll Fund	19,512.72	1948	Rock. Ambulance, Feb. sup.	3,360.00	2081	Bluegrass Fire Equip.	2,207.81	2218	Ruby Thompson	120.00
1825	Rockcastle Sheriff	3,473.85	1949	Custom Stamps	76.78	2082	Safeguard	142.09	2219	Donald Bowen	20.00
1826	Rockcastle Payroll, B. Adams	1,238.29	1950	Rockcastle Senior Cit., sup.	250.00	2083	Windstream	475.69	2220	Loretta Bray	120.00
1827	Livingston Fire Dept.	5,853.98	1951	Windstream	180.82	2084	Rockcastle PR Fund	18,485.83	2221	Brindle Ridge Fire Dept.	25.00
1828	VOID		1952	Rockcastle Forestry	1,000.93	2085	Rockcastle Sheriff	3,010.32	2222	Ruby Brock	120.00
1829	Rockcastle PR Fund	11,874.24	1953	Rockcastle Sheriff	1,437.12	2086	Kentucky Sheriffs' B...	200.00	2223	Lisa Carpenter	20.00
1830	Rockcastle Sheriff	2,731.47	1954	Singleton & Asso.	554.19	2087	Rockcastle Economic...	25.00	2224	Joan Cash	20.00
1831	Rock. Clerk N. Houk	1,761.81	1955	Howell Holbrook	400.00	2088	Rockcastle Sheriff	77.00	2225	Manuel Creech	125.00
January, 2007											
1832	Rock. Clerk N. Houk, social security	1,935.41	1956	Joseph Clontz	400.00	2089	Windstream	1,324.18	2226	Judy Doyle	135.00
1833	Rockcastle PR, Dec. retire	12,614.62	1957	Amanda Owens	400.00	2090	Jackson Energy	185.50	2227	Howard Hitsman	125.00
1834	Appalachian Regional, registration fee	175.00	1958	Patricia Martin	400.00	2091	Kentucky Sheriffs' B...	200.00	2228	Belle Huff	20.00
1835	Appliance Service Center, paint & supplies	132.69	1959	Rockcastle Sheriff, Jan. gas	2,000.00	2092	Nextel Partners	211.84	2229	Luther Isaacs	20.00
1836	Bank of New York, #2B Boiler	301.74	1960	VOID		2093	Nextel Partners	211.84	2230	Mary E. Laswell	125.00
1837	Bee Garbage	137.00	1961	Rockcastle PR Fund	19,285.86	2094	American Medical Supply	1,608.95	2231	Joyce Leece	120.00
1838	Bluegrass KESCO, water treatment	300.00	1962	Rockcastle Sheriff	3,350.40	2095	Kentucky State Treas.	50.00	2232	Mattie Miller	130.00
1839	Cox Hardware	112.85	1963	Rockcastle Sheriff, juvenile transfer	274.34	May, 2007					
1840	Juanita Davis	60.00	1964	Rockcastle PR Fund, retire.	11,845.80	2096	Rockcastle PR Fund	4,200.00	2233	Rick Brummett	20.00
1841	Darrell Doan	60.00	1965	Rockcastle PR Fund	7,096.61	2097	Rockcastle PR Fund	7,582.52	2234	Lona Slayback	125.00
1842	Ferrellgas	427.10	1966	Rockcastle Sheriff	2,972.23	2098	Rockcastle Sheriff's...	3,796.53	2235	Melvin Taylor	20.00
1843	Joe C. Bullen	60.00	1967	Billy Reynolds, off. rent	120.08	2099	Rockcastle PR Fund	7,751.26	2236	Clifford Collins Backhoe	9,615.00
1844	Howell Holbrook	61.00	1968	City of Livingston, Sen. Cit.	100.00	2100	Brodhead Water	69.31	2237	Rockcastle PR Fund, Health Insurance	4,200.00
1845	Jackson Energy	228.83	1969	Rockcastle PVA, statut. con.	4,897.50</						

Pg. C6 The Mt. Vernon Signal Thursday, August 30, 2007

2277	Mark's Hardware	63.00	956	Hilltop Produce	214.00
2278	Mountain Service Co.	995.00	957	South Central Radiology	946.00
2279	Mt. Vernon Signal	2,091.00	958	Wal Mart	197.13
2280	Patricia Martin	126.98	959	Town & Country	116.75
2281	Nextel Partners	288.09	960	Radio Shack	24.99
2282	Partners Specialty	126.92	961	Mt. Vernon Automotive	5.97
2283	Mike Peters	25.00	962	Cor-Com, Inc.	97.05
2284	Phil Clore Company	289.00	963	US Security Systems, Inc.	146.36
2285	Postmaster	40.00	964	David L. Brabon	162.00
2286	Quill Corp.	900.38		Total Expenses	20,887.99
2287	Rockcastle Sheriff	4,000.00		November, 2006	
2288	Sentinel Office Supply	27.46	965	Mt. Vernon Clinic	2,405.00
2289	SMS Tire Processing	269.50	966	Carter's Food Market	149.59
2290	Southern Rebinding	1,934.38	967	Verizon South	52.70
2291	Symantec Corp.	56.44	968	Cox Hardware	162.48
2292	Town & Country	534.50	969	Appliance Service Center	1,048.45
2293	US Bank CT - Louisville	172.40	970	Mt. Vernon Whlse. Plbg.	60.92
2294	US Bank CT - Louisville	VOID	971	John Parsons, D.M.D.	734.00
2295	Nextel Partners	VOID	972	JDL & Associates	VOID
2296	Wal Mart	VOID	973	Hazard Fire & Safety	69.65
2297	US Bank CT - Louisville	651.61	974	Rissie Ballinger	4.30
2298	Wal Mart	291.66	975	Young's Pharmacy	1,321.03
2299	Windstream	716.64	976	Windstream	182.61
2300	City of Livingston	100.00	977	Southern Belle	742.24
2301	Commonwealth of Ky.	100.00	978	Somerset Food Service, Inc.	14,745.15
2302	Ferrellgas	140.41	979	Hilltop Produce	292.25
2303	Billy Reynolds	120.08	980	Wal Mart	183.29
2304	Rockcastle Ambulance	3,360.00	981	Matthew R. Kirby	79.29
2305	Rockcastle Co. Surveyor	720.48	982	Town & Country	130.25
2306	Rock. Sen. Cit.	250.00	983	Design & Service Computer	278.00
2307	Windstream	172.15	984	Gall's Inc.	11.65
2308	Western Rockcastle	9,450.00	985	Jason Adams	18.88
2309	Kentucky Utilities	4,381.90		Total Expenses	\$23,335.00
2310	Kentucky Utilities	119.82		December, 2006	
2311	Rockcastle Sheriff	3,367.52	986	Mt. Vernon Clinic	317.00
2312	Rockcastle PR Fund	7,032.99	987	Carter's Food Market	86.30
2313	Rockcastle Jail Fund	15,123.90	988	Verizon	30.14
2314	Nextel Partners	207.63	989	Mt. Vernon Whse. Plbg.	63.18
2315	Rockcastle Road Fund, repay	75,000.00	990	Jack's Hardware	39.99
2316	Rock. Clerk N. Houk, June SS	1,946.81	991	James Miller	481.70
2317	Rockcastle PR Fund	6,946.54	992	Bob Barker Co., Inc.	853.68
2318	Rockcastle Sheriuff	3,129.28	993	Jailer Greg L. Buckler	500.00
2319	Rockcastle Payroll Fund	4,200.00	994	Ronnie Barnett	66.30
			995	Young's Pharmacy	918.22
			996	Windstream	190.05
			997	Earthgrains	190.05
			998	Southern Belle	586.74
			999	Somerset Food Service	15,316.87
			1000	Hilltop Produce	219.85
			1001	Wal Mart	403.12
			1002	Town & Country	150.50
			1003	Barbara Allen	68.57
			1004	Cor-Com, Inc.	161.40
			1005	Becky Taylor	46.71
			1006	Brian Crowder	15.43
				Total Expenses	21,778.93
				January, 2007	
			1007	Mt. Vernon Clinic	176.00
			1008	Carter's Food Market	44.91
			1009	Verizon	43.71
			1010	Cox Hardware	248.97
			1011	Appliance Service Center	23.34
			1012	Mt. Vernon Whlse. Plbg.	64.44
			1013	Jack's Hardware	15.00
			1014	Fast Pace Computer	5.00
			1015	Kenway Distributors	722.00
			1016	John Parsons, D.M.D.	726.00
			1017	Bob Barker Co., Inc.	244.15
			1018	Rockcastle Hospital	3,488.66
			1019	Safeguard	153.71
			1020	Young's Pharmacy	1,371.54
			1021	MichaelMuncy	5.00
			1022	Windstream	194.03
			1023	Southern Belle	480.38
			1024	Somerset Food Service	14,337.40
			1025	Hiltp Produce	216.75
			1026	Wal Mart	455.66
			1027	Town & Country	223.65
			1028	Design & Service Computer	961.48
			1029	Singleton & Asso.	532.88
			1030	Rockcastle Embroidery	464.00
			1031	Cor-Com, Inc.	741.15
				Total Expenses	\$25,939.81
				February, 2007	
			1032	Mt. Vernon Clinic	2,222.00
			1033	Carter's Food Market	40.21
			1034	Verizon	33.16
			1035	Cox Hardware	203.09
			1036	Appliance Service Center	15.71
			1037	Mt. Vernon Whlse. Plbg.	144.64
			1038	John Parsons, D.M.D.	324.00
			1039	Postmaster	117.00
			1040	Young's Pharmacy	620.51
			1041	Madison Termite	150.00
			1042	Certified Service Center	248.99
			1043	Windstream	189.07
			1044	Earthgrains	1,358.49
			1045	Southern Belle	778.74
			1046	Somerset Food Service	12,887.19
			1047	Hilltop Produce	361.75
			1048	South Central Radiology	2,197.00
			1049	Town & Country	132.50
			1050	Design & Service Computer	337.00
			1051	Trayco	392.00
			1052	David L. Brabon	VOID
				Total Expenses	23,095.05
				March, 2007	
			1053	Carter's Food Market	46.22
			1054	Verizon	49.18
			1055	Mt. Vernon Whlse. Plbg.	121.67
			1056	Jack's Hardware	74.47
			1057	John Parsons, D.M.D.	81.00
			1058	Mountain Service Co.	330.00
			1059	Ky. Jailers Assn.	600.00
			1060	Young's Pharmacy	762.76
			1061	Windstream	204.23
			1062	Earthgrains	623.68
			1063	Southern Belle	590.46
			1064	Somerset Food Service	13,425.89
			1065	Hilltop Produce	263.65
			1066	Wal Mart	825.47
			1067	Town & Country	132.95
			1068	Lumber King	14.40
			1069	The Medical Spec. of Ky.	1,221.00
			1070	Design & Service Comp.	VOID
			1071	Fire Alarm Pros	250.00
			1072	Mt. Vernon Auto	VOID
			1073	Rockcastle Embroidery	148.00
			1074	On-Site Computer Service	65.00
			1075	David L. Brabon	152.00
				Total Expenses	20,167.98
				April, 2007	
			1076	Mt. Vernon Clinic	1,821.00
			1077	Verizon	40.18
			1078	Cox Hardware	63.47
			1079	White Star	40.00
			1080	Kenway Distributors	360.60
			1081	Bob Barker Co., Inc.	707.91

1082	Rissie Ballinger	22.82	150	Howell Holbrook	54.00
1083	Young's Pharmacy	1,564.65	151	Versatile Electric	1,500.00
1084	Windstream	183.56	152	Rockcastle Payroll Fund	761.60
1085	Somerset Food Service	14,899.58		July, 2006	
1086	Wal Mart	113.66	153	Rockcastle Payroll Fund	1,019.08
1087	Matthew R. Kirby	92.57	154	Rockcastle Payroll Fund	668.92
1088	Town & Country	234.50	155	Rockcastle Payroll Fund	761.60
1089	Williametta French	550.00	156	Howell Holbrook	517.73
1090	Design & Service Computer	478.98	157	Nextel Partners	52.97
1091	McBee Systems, Inc.	251.68	158	Harris Bros. Automotive	70.00
1092	Fire Alarm Pros	333.75	159	Windstream	450.79
1093	William Lawrence	14.49	160	Wallace Communications	200.95
1094	Becky Taylor	46.74	161	Quill	119.90
1095	David L. Brabon	342.00	162	Rockcastle Payroll Fund	1,780.68

	Total Expenses	\$22,162.14		August, 2006	
			163	Rockcastle Payroll Fund	VOID
			164	Rockcastle Payroll Fund	700.30
			165	Rockcastle Payroll Fund	761.60
			166	Harris Bros. Automotive	40.00
			167	KACo All Lines Fund	585.52
			168	KACo Workers Comp.	542.40
			169	Windstream, CSEPP phone	452.32
			170	Howell Holbrook, CSEOO	
				Budg.	132.30
			171	Mt. Vernon Plbg., clamp & grout	13.50
			172	Town & Country, gas	67.00
			173	Harris Bros. Automotive, gas	75.00
			174	Nextel Partners, CSEPP cell	52.97
			175	Quill, paper & file folders	81.87
			176	George W. Griffith, breathing	
				test	480.00
			177	Rockcastle Payroll Fund	1,780.68
			178	Johnny Hamm Auto, lease	
				on truck	5,000.00
			179	Rockcastle Payroll Fund	513.00
			180	Rockcastle Payroll Fund	187.30

				September, 2006	
			181	Rockcastle Payroll Fund	761.60
			182	Country Sam Furniture, 6x6	
				storage bu...	600.00
			183	GoPromos.com, ink pens	196.30
			184	Harris Bros. Automotive	29.40
			185	London Radio Service	1,397.72
			186	Rockcastle Hosting, website	
				hosting	195.00
			187	Rose's One Stop	74.50
			188	KACo All Lines Fund	390.35
			189	Town & Country	70.00
			190	Windstream	454.97
			191	Comtronics, Inc.	502.50
			192	KACo Workers Comp.	180.80
			193	Mt. Vernon Signal	247.25
			194	Public Safety Center	737.37
			195	Rockcastle Payroll Fund	1,780.68
				October, 2006	
			196	Rockcastle Payroll Fund	948.90
			197	Public Safety Center, 2 batteries	82.48
			198	Quill, office supplies	201.50
			199	Rose's One Stop, fuel	229.02
			200	KACo Workers Comp.	180.80
			201	Town & Country	149.50
			202	Wynn Fire & Rescue, DC	
				chargers	462.00
			203	KACo All Lines Fund	195.17
			204	Nextel Partners	52.97
			205	Windstream	460.04
			206	Brodhead Elementary	250.00
			207	Mt. Vernon Elementary	250.00
			208	Roundstone Elementary	250.00
			209	Citizens Bank, saving bonds	2,350.00
			210	Rockcastle Payroll Fund	598.36
			211	Rockcastle Payroll Fund	1,780.68
			212	Rockcastle Payroll Fund	1,656.66
			213	Rockcastle Payroll Fund,	
				retirement	187.30
			214	Rockcastle Payroll Fund	1,359.96
			215	George W. Griffith	60.00
			216	Kentucky Specialty	529.00
			217	Town & Country, fuel	113.00
			218	London Radio Service, radio,	
				repairs	647.95
			219	Nextel Partners, cell phone	52.97
			220	Public Safety Center, battery	88.44
			221	Pizza Hut	VOID
			222	Public Safety Center, battery	82.48
			223	Wal Mart, supplies	46.91
			224	KACo All Lines Fund	195.17
			225	King Bottling, Inc.	24.00
			226	Windstream	455.30
			227	KACo Workers Comp.	180.80
			228	London Radio Service	78.76
			229	Wal Mart	133.85
			230	Rockcastle Hospital, exercise	44.00
			231	Rockcastle PR Fund	1,780.68
			232	Rockcastle PR Fund	761.60

				December, 2006	
			233	Rockcastle PR Fund, health	
				insurance	598.36
			234	Johnny Hamm Auto, lease	3,000.00
			235	Rockcastle PR Fund, retire.	187.30
			236	Nextel Partner	56.05
			237	Quill	135.60
			238	Windstream	465.13
			239	Amsterdam, pocket calendars	326.56
			240	London Radio Service	696.24
			241	Rockcastle Fiscal Court,	
				reimb.	2,000.00
			242	Amsterdam, peppermints	63.06
			243	Town & Country	154.00
			244	Rockcastle PR Fund	1,780.68
			245	Rockcastle PR Fund	

271	Town & Country	135.50	1268	Appliance Service Center, weed eater line	5.95	1389	US Bank CT, Bridge Cons.	6,586.77	1521	Town & Country	1,186.70
272	Cox Hardware	55.50				1390	Windstream	69.30	1522	US Bank CT	6,543.82
273	Quill	39.89	1269	Lumber King, Inc.	VOID	1391	Lee Bullock, trailer ramps	359.00	1523	Jack's Pro Hardware	25.65
274	Windstream	467.86	1270	Montgomery Farm & ...	1,380.00	1392	Kentucky Utilities	191.05	1524	Lumber King, Inc.	1,752.08
275	Rockcastle General Fund	1,600.00	1271	Cook Brothers	369.31	1393	Mt. Vernon Water Works	29.90	1525	Windstream	54.90
276	Rockcastle Payroll Fund	2,411.95	1272	Hanson	6,566.89	1394	King Bottling, Inc.	137.50	1526	G&K Services	224.00
March, 2007											
277	Rockcastle PR Fund, health insurance	832.48	1273	HSBC Business Solutions, key, wrench set	46.97	1395	The Allen Company	2,257.92	1527	Kwik Mart	2,087.51
278	Rockcastle PR Fund	799.37	1274	KACo All Lines Fund	4,098.68	1396	Safety & Health Mun.	349.75	1528	Laurel Ridge Landfill	30.05
279	Bishop Tire & Truck	748.56	1275	KACo Workers Comp	13,379.00	1397	Family Dollar Store	18.00	1529	Cumberland Welders	107.81
280	Kentucky Specialty	2,604.28	1276	Wal Mart	49.51	1398	Kwik Mart	2,054.43	1530	Partsmaster	90.82
281	Nextel Partners	52.85	1277	Kwik Mart, fuel	2,302.96	1399	Lumber King	1,588.71	1531	Rockcastle General Fund, PRIDE Grant	50,335.00
282	Rose's One Stop	62.54	1278	Lumber King	1,805.82	1400	Benge Farm Supply	1,633.80	1532	Rockcastle PR Fund	14,766.78
283	Town & Country	154.50	1279	Nextel, rd. sup.	52.97	1401	Econo Signs	366.40	1533	Somerset Auto Sales	5,500.00
284	Public Safety Center	353.76	1280	Jack's Repair Shop	VOID	1402	Montgomery Farm &...	447.76	March, 2007		
285	Windstream	463.11	1281	Mt. Vernon Water Works	31.65	1403	Jack's Pro Hardware	64.75	1534	Rockcastle PR Fund, health insurance	4,954.76
286	Nextel Partners	52.85	1282	NAPA, parts	347.40	1404	Parsley General Tire	967.06	1535	Rockcastle PR Fund	11,077.45
287	Rockcastle Payroll Fund	1,869.41	1283	Kentucky Utilities	223.88	1405	Town & Country, fuel	970.00	1536	American Fiber Tech...	1,107.48
288	Rockcastle PR Fund, health insurance	598.36	1284	King Bottling, Inc., water	146.50	1406	Bee Garbage	335.00	1537	Mt. Vernon Water Works	27.27
April, 2007											
289	Rockcastle Payroll Fund	996.03	1285	Readymix, John Cash Rd.	152.80	1407	Elmo Greer & Sons	VOID	1538	Bee Garbage	58.00
290	London Radio Service	164.80	1286	Rockcastle PR Fund	11,979.31	1408	KACo All Lines Fund	1,366.22	1539	Corbin Alternator	185.00
291	Quill	448.01	1287	Rockcastle PR Fund, SS	635.44	1409	California Contractor, rainsuits	137.40	1540	The Allen Company	427.22
292	Town & Country	118.00	1288	Elmo Green & Sons	150,000.00	1410	Elmo Greer & Sons	VOID	1541	Denny's Wrecker Service	60.00
293	London Radio Service	653.50	1289	Jack's Pro Hardware, pole saw	479.96	1411	KACo Workers Comp.	4,459.66	1542	Detroit Salt Co.	3,831.14
294	Windstream	453.77	1290	Elmo Greer & Sons	59,286.95	1412	Elmo Greer & Sons	VOID	1543	Ferrellgas	994.38
295	Rockcastle Payroll Fund	1,869.41	1291	Rockcastle PR Fund	13,623.61	1413	Rockcastle PR Fund	12,652.91	1544	Brodhead Farm Equip.	7.50
296	Nextel Partners	52.96	September, 2006			1414	Rockcastle PR Fund	10,652.12	1545	Foster Rebuilders, Inc.	175.00
297	Windstream	464.73	1292	Rockcastle PR Fund	4,612.77	1415	Rockcastle PR Fund	1,470.00	1546	Hanson	9,711.51
May, 2007											
298	Rockcastle Payroll Fund	598.36	1293	Rockcastle PR Fund	12,080.14	1416	Elmo Greer & Sons	230,155.40	1547	Cook Brothers	314.09
299	Rockcastle Payroll Fund	799.37	1294	D.P. Trucking	390.00	1417	Rockcastle PR Fund, retire	2,869.22	1548	Lawson Products, Inc.	246.96
300	Rockcastle Payroll Fund	196.66	1295	Bee Garbage	335.00	1418	Appliance Service Center, saw repair	25.47	1549	Lumber King	51.29
301	Nextel Partners	52.96	1296	Benge Farm Supply	VOID	1419	Bee Garbage, garbage pickup	355.00	1550	Montgomery Farm &...	11,192.50
302	Town & Country	132.00	1297	Cook Brothers	408.36	1420	Benge Farm Supply, culvert	678.90	1551	NAPA	272.07
303	Rockcastle PR Fund	1,869.41	1298	D&M Distributing	272.21	1421	Brodhead Farm Equip	1,714.47	1552	Nextel	52.85
304	Rockcastle PR Fund	598.36	1299	David's Tire Center	114.84	1422	Chromate Industrial, bolt bins refill	341.56	1553	Readymix	7.65
June, 2007											
305	Rockcastle PR Fund	196.66	1300	Family Dollar Store	152.24	1423	Cook Brothers	1,256.48	1554	Town & Country	666.75
306	Carter's Market	10.39	1301	Pizza, volunteers' meal	47.88	1424	David's Tire Center, tire & tube	149.35	1555	US Bank CT	6,610.04
307	David's Tire Center	200.00	1302	Scott-Gross	VOID	1425	Family Dollar Stores	37.25	1556	King Bottling	70.00
308	Howell Holbrook	12.27	1303	SMS Tire Processing	519.00	1426	Hanson	8,359.87	1557	Winches Plus, Inc.	1,590.00
309	London Radio Service	1,000.00	1304	Town & Country	3,483.15	1427	Clinton Hensley, motor	350.00	1558	Windstream	75.76
310	Mark's Pro Hardware	97.70	1305	US Bank CT - Louisville	6,585.88	1428	Jack's Pro Hardware	116.34	1559	Family Dollar Stores	83.28
311	Darlene Mink	833.29	1306	Windstream	149.29	1429	King Bottling, Inc.	47.50	1560	Kain Family Ford	175.56
312	Godfather's Pizza	18.00	1307	Appliance Service Center	27.90	1430	Kentucky Utilities	182.41	1561	Kwik Mart	2,340.16
313	Mid American Specialties	524.40	1308	Citizens Bank, road imp.	5,850.35	1431	Lumber King, culverts	1,033.45	1562	American Fiber Tech...	1,227.10
314	Nextel Partners	116.44	1309	The Allen Company	2,436.28	1432	Mt. Vernon Water Works	28.33	1563	G&K Services	136.23
315	Quill	54.07	1310	Lonnie Bustle	2.30	1433	NAPA, parts	655.15	1564	Norma Houk, County Clerk	15.00
316	Bonnie Roark	846.49	1311	Cumberland Welders	38.00	1434	Nextel, 308-4471	52.89	1565	American Fiber Tech...	1,006.80
317	RockcastleHosting	225.00	1312	Partsmaster, washers, electri...	185.30	1435	US Bank CT, Bridge const.	6,610.91	1566	Ferrellgas	216.01
318	SignSmith Graphics	550.00	1313	All Seaton Lawn Equip.	338.92	1436	Wal Mart	78.93	1567	Kentucky Utilities	291.14
319	Subway	29.85	1314	G&K Services	387.60	1437	White Star	5,779.33	1568	Rockcastle Co. Bd. of Ed., National Forest	10,448.26
320	Town & Country	231.00	1315	Hanson	8,277.51	1438	Windstream, 256-2956	58.00	1569	Nextel	52.85
321	Windstream	463.19	1316	Holt Equipment Co., plate & insert f...	75.87	1439	Brandeis, grader bolts	306.35	1570	Rockcastle PR Fund	12,078.34
322	Rockcastle Payroll Fund	1,332.48	1317	HSBC Business Solu., 1500 lb. dolly	532.19	1440	Cumberland Welders	32.96	1571	Rockcastle PR Fund, April Health Ins.	1,470.00
323	Rockcastle Payroll Fund, health insurance	598.36	1318	Jack's Repair Shop, welding	120.00	1441	Roppel's, parts	90.30	April, 2007		
Rockcastle Co. Road Fund											
1200	Rockcastle PR Fund	1,609.00	1319	King Bottling, Inc.	85.00	1442	CARQUEST	193.67	1572	Rockcastle Payroll Fund	13,476.44
1201	Rockcastle PR Fund, CHA & retirement	4,925.83	1320	Kron International	85.65	1443	Kwik Mart, fuel	1,282.03	1573	Elmo Greer & Sons	VOID
1202	Rockcastle General Fund	100,000.00	1321	London Farm Service, pump and gasket	809.34	1444	Town & Country	1,334.00	1574	Elmo Greer & Sons	166,482.89
1203	Elmo Greer & Sons	VOID	1322	Lumber King, Inc.	VOID	1445	G&K Services, Nov. rental	224.00	1575	Bluegrass International	1,064.81
1204	Rockcastle PR Fund	11,782.43	1323	Mt. Vernon Automotive, tele-phone batteries	14.99	1446	The Coffee House, volunteers' meal	195.00	1576	Mt. Vernon Water Works	27.86
1205	Appliance Service Center	26.97	1324	Mt. Vernon Water Works	40.15	1447	Rockcastle PR Fund	12,082.35	1577	Bee Garbage	1,005.00
1206	Mt. Vernon Water Works	12.30	1325	Cox Hardware, staples, gun	27.50	1448	Rockcastle PR Fund	11,901.06	1578	Brodhead Farm Equipment	56.04
1207	Somerset Farm Equipment	34.95	1326	KACo Workes Comp	4,459.66	January, 2007					
1208	Town & Country	1,736.35	1327	Mt. Vernon Signal	1,075.25	1449	Rockcastle PR Fund, retire.	4,094.28	1579	Burkman Feeds	26.25
1209	Jack's Pro Hardware	940.22	1328	KACo All Lines Fund	1,366.22	1450	Lumber King, tools in dump	24.07	1580	The Allen Company	2,572.50
1210	King Bottling, Inc.	140.00	1329	Kwik Mart	3,478.15	1451	B&D Hauling	50.00	1581	CARQUEST	87.62
1211	Jack's Repair Shop	160.00	1330	Nextel	52.97	1452	Kwik Mart	2,024.62	1582	Cox Hardware	290.51
1212	Kron International	122.99	1331	Kentucky Utilities	203.58	1453	The Allen Company	2,522.52	1583	Corbin Alternator	175.00
1213	US Bank CT - Louisville	6,612.30	1332	Kwik Mart	577.43	1454	Bee Garbage	315.00	1584	D.P. Trucking	422.50
1214	Family Dollar Store	331.00	1333	Mark's Hardware	20.49	1455	Benge Farm Supply	1,160.70	1585	Ferrellgas	130.93
1215	G&K Services	327.52	1334	Brandeis, trackhoe rental	1,314.66	1456	Lonnie Bustle	47.00	1586	Family Dollar Stores	174.31
1216	Hanson	6,839.85	1335	Lumber King	1,688.43	1457	Chromate Industrial	173.97	1587	Grapplers, Inc.	512.70
1217	Lumber King	VOID	1336	Rockcastle General Fund	75,000.00	1458	Cook Brothers	735.00	1588	Hanson	9,445.46
1218	Mark's Hardware	49.44	1337	Benge Farm Supply	3,523.36	1459	Corbin Alternator	90.00	1589	King Bottling	55.00
1219	Mt. Vernon Plumbing	25.00	1338	Rockcastle PR Fund	13,143.20	1460	D&M Distributing	42.30	1590	Lake Linville Dock	289.82
1220	HSBC Business Solutions	46.97	October, 2006			1461	Family Dollar Stores	119.00	1591	Lumber King	955.56
1221	JP Morgan Trust Co.	1,214.19	1339	Rockcastle PR Fund	14,301.38	1462	Ferrellgas	72.00	1592	Mark's Hardware	31.20
1222	NAPA	377.61	1340	Citizens Bank, interest	1,997.26	1463	Hanson	5,651.13	1593	Morgan Motor Service	75.00
1223	Bee Garbage	340.12	1341	Wal Mart	VOID	1464	Holt Equipment	221.00	1594	Partsmaster	139.53
1224	D&M Distributing	98.10	1342	Kwik Mart	2,547.20	1465	Kentucky Utilities	246.99	1595	Town & Country	1,086.00
1225	David's Tire Center	113.34	1343	David's Tire Center	VOID	1466	Lawson Products, Inc.	123.88	1596	US Bank CT	6,587.40
1226	Windstream	VOID	1344	Family Dollar Store	186.95	1467	Long's Automotive	173.20	1597	White Star	1,253.50
1227	Kwik Mart	662.07	1345	Hanson	6,518.88	1468	Montgomery Farm &	287.90	1598	Kain Family Ford	23.71
1228	The Allen Company	1,844.82	1346	CARQUEST, parts	30.14	1469	Mt. Vernon Plumbing	52.01	1599	Kentucky Utilities	223.61
1229	Burr Hill Food & Gas	4,135.45	1347	Keep America Beautiful, litterbug signs	146.25	1470	NAPA	606.80	1600	Windstream	59.38
1230	Kentucky Utilities	179.57	1348	King Bottling	160.00	1471	Nextel	52.89	1601	Cook Brothers	1,704.11
1231	Nextel	52.97	1349	NAPA	847.28	1472	Rose Hill Auto Resto...	630.00	1602	NAPA	692.24
1232	Cook Brothers	143.66	1350	Nextel	52.97	1473	Town & Country	692.00	1603	Peg's Food Mart	267.08
1233	White Star	311.64	1351	Town & Country	1,030.00	1474	US Bank CT	6,6610.62	1604	Jack's Pro Hardware	51.41
1234	Regina Lay, Final payment	4,000.00	1352	Mt. Vernon Water Works	29.32	1475	D.P. Trucking	390.00	1605	Keep America Beautiful	370.04
1235	Jeff Niceley, final pay for B...	5,500.00	1353	US Bank CT - Louisville	6,611.47	1476	Wilson Equipment	134.77	1606	Kwik Mart	2,007.00
1236	Paul Niceley, final pay for b...	5,500.00	1354	Windstream	52.32	1477	Windstream	60.57	1607	G&K Services	92.20
1237	Rockcastle Jail Fund	25,000.00	1355	Jack's Repair Shop, welding	60.00	1478	B&T Truck Parts	75.00	1608	Parsley General Tire	1,015.42
1238	Lumber King, Inc.	881.72	1356	London Farm Service, lug nuts, bushi...	18.29	1479	Brodhead Farm Equipment	232.40	1609	Elmo Greer & Sons	59,916.60
1239	Rockcastle PR Fund	13,485.01	1357	NAPA	VOID	1480	Mark's Hardware	118.83	1610	Rockcastle Payroll Fund	12,034.20
August, 2006											
1240	Rockcastle PR Fund	4,571.52	1358	Ferrellgas, rent	36.11	1481	All Season Lawn Equipment	107.65	1611	Nextel	52.96
1241	All Season Lawn Equip., pole saw repair	76.34	1359	KACo All lines Fund, Oct. payment	1,366.22	1482	King Bottling, Inc.	47.50	1612	Windstream	64.76
1242	Appliance Service Cen., chain	15.95	1360	Kentucky Utilities	157.56	1483	Lumber King, Inc.	414.00	May, 2007		
1243	Scott-Gross	14.03	1361	Benge Farm supply	1,509.80	1484	Kentucky Underground	1,738.80	1613	Rockcastle PR Fund	1,470.00
1244	Windstream	49.51	1362	KACo Workers Comp, Oct. payment	4,459.66	1485	Mt. Vernon Water Works	18.79	1614	Rockcastle PR Fund	10,881.53
1245	Chromate Industrial	67.74	1363	Kentucky Utilities	52.44	1486	Scott-Gross	6.90	1615	Rockcastle PR Fund	2,797.39
1246	US Bank CT, Bridge Const.	6,612.02	1364	Appliance Serv. Cen., weed eater line	19.90	1487	Brandeis	306.35	1616	Cumberland Welders	47.89
1247	Boonesboro Quarry, KP4 Mix	927.59	1365								

1653	Ferrellgas	239.19	1692	Mt. Vernon Water Works	30.79
1654	Keep America Beautiful	425.33	1693	Roppel's	213.15
1655	SMS Tire Processing	902.55	1694	Scott-Gross	6.90
1656	Citizens Bank	7,015.42	1695	US Bank CT	6,588.44
1657	Kentucky Utilities	57.22	1696	Windstream	7.50
1658	Rockcastle PR Fund	12,491.56	1697	Cox Hardware	17.99
1659	Brodhead Farm Equipment	54,093.00	1698	Econo Signs	156.60
1660	Brodhead Farm Equipment	VOID	1699	Hanson	1,178.86
1661	Brodhead Farm Equipment	17,425.00	1700	Holt Equipment Co.	228.48
1662	Rockcastle PR Fund, health insurance	1,470.00	1701	HSBC Business Solutions	79.51
			1702	Jack's Pro Hardware	84.87
			1703	Kwik Mart	3,284.13
			1704	Lawson Products, Inc.	290.08
			1705	Nextel	78.64
			1706	Norma Houk, County Clerk	VOID
			1707	Quill	276.94
			1708	Town & Country	1,536.90
			1709	Rockcastle PR Fund	11,017.37
			1710	Rockcastle PR Fund	11,450.54
			1711	Rockcastle PR Fund	1,470.00

June, 2006

1663	Rockcastle PR Fund	11,006.01			
1664	Rockcastle PR Fund, retire.	2,886.42			
1665	American Fiber Tech...	1,170.62			
1666	Appliance Service Center	7.25			
1667	Bee Garbage	670.00			
1668	Brandeis	1,548.57			
1669	Brodhead Farm Equipment	22.50			
1670	Carter's	4.42			
1671	London Farm Service	27.31			
1672	The Allen Company	658.10			
1673	Cook Brothers	462.42			
1674	Cumberland Welders	80.85			
1675	David Hammons Cla...	20.00			
1676	D.P. Trucking	390.00			
1677	Family Dollar Stores	172.66			
1678	G&K Services	92.20			
1679	Hanson	11,888.37			
1680	Holt Equipment Co.	312.86			
1681	Kentucky Steel & Uti...	550.72			
1682	Kentucky Utilities	161.69			
1683	King Bottling	152.50			
1684	London Farm Service	3,523.35			
1685	Lumber King	1472.85			
1686	Mark's Hardware	46.10			
1687	Montgomery Farm & ...	2,920.00			
1688	Morgan Truck Parts #2	408.36			
1689	Mt. Vernon Automotive	1,430.51			
1690	Pizza Hut	63.16			
1691	KACo Workers Comp.	VOID			

LGEA Payroll Fund - 2006/07

Employee	Amount
Robert L. Cox	2,740.56
Marvin E. Owens	2,725.56
Billy W. Dowell	8,269.05
Lewis Coffey	12,646.80
James E. Renner	21,374.08
Freddie Renner	1,976.01

General Fund Payroll - 2006/07

Employee	Amount
William D. Reynolds	9,954.50
Buzz Carloftis	41,920.01
Anthony Cromer	23,879.96
Harlan Farthing	9,390.16
Ronnie W. Thompson	17,682.26
Billy R. McKinney	4,101.56
Fred Mullins, Jr.	2,581.74
Teresa Vanzant	578.65
Kathy Robinson	4,134.71

Howell Holbrook, Jr.	10,815.34
Joseph B. Clontz	15,168.89
William S. Denny	3,294.70
David T. Gibbs	2,098.67
Ralph E. Allen	1,339.98
Patricia Martin	14,598.67
Amanda Owens	13,502.71
Lela Renner	12,094.23
Russell Jackson	4,421.01
James Kidwell	9,928.75
Jan Stevens	2,351.98
John Holbrook	1,784.13

Rockcastle Road Fund

Payroll 2006-07

Employee	Amount
Gilbert Chesnut	19,964.28
Robert S. Chesnut	17,600.22
Orvil L. Childress	19,410.84
Carlos D. McClure	14,708.56
Billy R. McKinney	2,955.79
Fred Mullins, Jr.	1,821.40
Everett Lee Renner	20,525.69
George A. Miller	17,073.42
William S. Denny	2,694.91
David T. Gibbs	1,790.32
Ralph Allen	3,094.91
Stanley C. Pittman	16,979.92
Lonnie D. Bustle	17,871.19
Billy D. Mason	16,395.42
Freddie Cromer	17,561.75
Harry J. Potter	15,004.87
Jan Stevens	1,312.89
John Holbrook	1,315.99
Roy Bullock	277.29

CSEPP Payroll Fund 2006-07

Employee	Amount
Rita D. Mink	9,186.58
Howell Holbrook, Jr.	15,129.46

911 Fund Payroll 2006-07

Employee	Amount
Bonnie Roark	17,886.36
David Bales	7,216.45
Russell W. Barron	15,363.08
Cecilia J. Renner	986.86
Kimberly A. Renner	13,970.69
Norma G. Reams	16,401.76
Angela Owens	12,793.66
Rebecca L. Sparks	11,802.15
Timothy A. Miller	4,497.82
Stephan M. Deaton	1,604.65
Carol J. Elliott	7,882.48

Rockcastle Jail Payroll

2006-07

Employee	Amount
Ronnie Barnett	12,284.49
Jennifer Mason	10,546.04
Mamie Vickers	14,436.88
Ernie D. Graves	16,886.60
Howard Haddix	22,108.94
William Lawrence	14,24.95
Rissie Ballinger	12,369.32
James Miller	49,694.10
John Guilfoil	2,015.48
Wilmer Robinson	17,056.56
Jason Adams	13,425.96
Becky Taylor	14,645.74
Brian Cromer	12,433.79
Josie Benge	13,209.97
Billy Robinson	2,103.15
Barbara Allen	12,882.15
Lisa Smithern	5,922.23
Heather Bussell	2,341.68
William Kidwell, Jr.	11,985.25
Matthew Kirby	13,689.98
Jerry Muncy	9,359.21
Anna J. Bustle	14,197.75
Nathan Carter	3,156.74
Robert N. Thomas	1,055.10

Rockcastle County Board of Education Financial Statement June 2006 - July 2007

GENERAL FUND (1)	BUDGET APPROP	YR TO DATE ACTUAL	AVAIL BUDGET
REVENUES			
0999 BEGINNING BALANCE			
TOTAL 0999 BEGINNING BALANCE	3,703,194.09	3,703,194.09	.00
RECEIPTS			
REVENUE FROM LOCAL SOURCES			
AD VALOREM TAXES			
1111 GENERAL REAL PROPERTY TAX	975,000.00	1,073,766.89	-98,766.89
1112 GENERAL PERS PROPERTY TAX	.00	.00	.00
1113 PSC REAL PROPERTY TAX	190,000.00	134,536.71	55,463.29
1114 PSC PERS PROPERTY TAX	.00	.00	.00
1115 DELINQUENT PROPERTY TAX	.00	128,430.33	-128,430.33
1117 MOTOR VEHICLE TAX	350,000.00	390,549.42	-40,549.42
TOTAL AD VALOREM TAXES	1,515,000.00	1,727,283.35	-212,283.35
SALES & USE TAXES			
1121 UTILITIES TAX	575,000.00	678,096.53	-103,096.53
TOTAL SALES & USE TAXES	575,000.00	678,096.53	-103,096.53
PENALTIES & INTEREST ON TAXES			
1140 PENALTIES & INTEREST ON TAXES	.00	423.13	-423.13
TOTAL PENALTIES & INTEREST ON TAXES	.00	423.13	-423.13
OTHER TAXES			
1191 OMITTED PROPERTY TAX	.00	4,087.57	-4,087.57
TOTAL OTHER TAXES	.00	4,087.57	-4,087.57
EARNINGS ON INVESTMENTS			
1510 INTEREST INCOME	150,000.00	308,303.68	-158,303.68
TOTAL EARNINGS ON INVESTMENTS	150,000.00	308,303.68	-158,303.68
OTHER REVENUE FROM LOCAL SOURCES			
1911 BUILDING RENTAL	.00	560.00	-560.00
1912 BUS RENTAL	.00	.00	.00
1919 OTHER RENTAL INCOME	.00	.00	.00
1920 CONTRIBUTIONS/DONATIONS	.00	.00	.00
1980 REFUND OF PRIOR YR EXPENDITURE	25,000.00	20,859.72	4,140.28
1990 MISCELLANEOUS REVENUE	1,000.00	416.15	583.85
1993 LOCAL MIS REIMBURSEMENTS	2,000.00	18,680.96	-16,680.96
1994 RETURN FOR INSUFFICIENT CHECKS	.00	.00	.00
TOTAL OTHER REVENUE FROM LOCAL SOURCES	28,000.00	40,516.83	-12,516.83
TOTAL REVENUE FROM LOCAL SOURCES	2,268,000.00	2,758,711.09	-490,711.09
REVENUE FROM STATE SOURCES			
STATE PROGRAM			
3111 SEEK PROGRAM	13,418,207.00	13,337,808.00	80,399.00
3119 OTHER STATE REVENUE	.00	.00	.00
TOTAL STATE PROGRAM	13,418,207.00	13,337,808.00	80,399.00
OTHER STATE FUNDING			
3123 STATE VOCATIONAL SCHOOL	70,000.00	73,284.00	-3,284.00
3125 BUS DRVR TRAINING REIMB	.00	.00	.00
3126 SUB SALARY REIMB (STATE)	.00	.00	.00
3127 FLEXIBLE SPENDING ACCOUNT	.00	.00	.00
3128 AUDIT REIMBURSEMENT	.00	.00	.00
TOTAL OTHER STATE FUNDING	70,000.00	73,284.00	-3,284.00
EXPENDITURE REIMBURSEMENTS			
3130 OUT OF DISTRICT REIMBURSEMENT	.00	.00	.00
3131 STATE MISC REIMBURSEMENT	20,000.00	23,756.57	-3,756.57
TOTAL EXPENDITURE REIMBURSEMENTS	20,000.00	23,756.57	-3,756.57
UNDEFINED REV TYPE			
3800 REVENUE IN LIEU OF TAXES/STATE	.00	50,996.68	-50,996.68
TOTAL UNDEFINED REV TYPE	.00	50,996.68	-50,996.68
OTHER STATE FUNDING			
3900 ON BEHALF PAYMENTS - STATE	.00	.00	.00
TOTAL OTHER STATE FUNDING	.00	.00	.00
TOTAL REVENUE FROM STATE SOURCES	13,508,207.00	13,485,845.25	22,361.75
REVENUE FROM FEDERAL SOURCES			
UNRESTRICTED DIRECT			
4100 UNRESTRICTED DIRECT FEDERAL	.00	.00	.00
TOTAL UNRESTRICTED DIRECT	.00	.00	.00
THROUGH INTERMEDIATE AGENCIES			
4700 FEDERAL REV THRU INTERMED SRC	.00	10,448.26	-10,448.26
TOTAL THROUGH INTERMEDIATE AGENCIES	.00	10,448.26	-10,448.26
FEDERAL REIMBURSEMENT			
4810 MEDICAID REIMBURSEMENT	15,000.00	17,047.90	-2,047.90

GENERAL FUND (1)	BUDGET APPROP	YR TO DATE ACTUAL	AVAIL BUDGET
TOTAL FEDERAL REIMBURSEMENT			
TOTAL FEDERAL REIMBURSEMENT	15,000.00	17,047.90	-2,047.90
TOTAL REVENUE FROM FEDERAL SOURCES			
TOTAL REVENUE FROM FEDERAL SOURCES	15,000.00	27,496.16	-12,496.16
OTHER RECEIPTS			
INTERFUND TRANSFERS			
5210 FUND TRANSFER	.00	.00	.00
5220 INDIRECT COSTS TRANSFER	.00	.00	.00
TOTAL INTERFUND TRANSFERS	.00	.00	.00
SALE OR COMP FOR LOSS OF ASSETS			
5311 SALE OF LAND & IMPROVEMENTS	.00	.00	.00
5312 LOSS COMP - LAND & IMPROVEMENTS	.00	.00	.00
5331 SALE OF BUILDINGS	.00	.00	.00
5332 LOSS COMP - BUILDINGS	.00	854,782.78	-854,782.78
5341 SALE OF EQUIPMENT ETC	5,000.00	7,662.00	-2,662.00
5342 LOSS COMP - EQUIPMENT ETC	.00	.00	.00
TOTAL SALE OR COMP FOR LOSS OF ASSETS	5,000.00	862,444.78	-857,444.78
TOTAL OTHER RECEIPTS	5,000.00	862,444.78	-857,444.78
TOTAL RECEIPTS	15,796,207.00	17,134,497.28	-1,338,290.28
TOTAL REVENUES	19,499,401.09	20,837,691.37	-1,338,290.28
EXPENDITURES			
1000 INSTRUCTION			
0100 SALARIES PERSONNEL SERVICES	9,068,366.71	9,048,854.11	19,512.60
0200 EMPLOYEE BENEFITS	693,075.00	335,467.38	357,607.62
0300 PURCHASED PROF AND TECH SERV	4,000.00	10,980.27	-6,980.27
0400 PURCHASED PROPERTY SERVICES	98,750.00	93,124.30	5,625.70
0500 OTHER PURCHASED SERVICES	30,050.00	29,655.73	394.27
0600 SUPPLIES AND MATERIALS	266,445.47	260,076.46	6,369.01
0700 PROPERTY	34,756.63	35,859.02	-1,102.39
0800 MISCELLANEOUS	65,500.00	24,259.82	41,240.18
0900 OTHER USES OF FUNDS	.00	.00	.00
TOTAL 1000 INSTRUCTION	10,260,943.81	9,838,277.09	422,666.72
2100 STUDENT SUPPORT SERVICES			
0100 SALARIES PERSONNEL SERVICES	822,941.92	809,032.81	13,909.11
0200 EMPLOYEE BENEFITS	22,759.04	21,951.32	807.72
0300 PURCHASED PROF AND TECH SERV	.00	.00	.00
0400 PURCHASED PROPERTY SERVICES	.00	.00	.00
0500 OTHER PURCHASED SERVICES	11,800.00	12,514.76	-714.76
0600 SUPPLIES AND MATERIALS	7,650.00	8,270.69	-620.69
0700 PROPERTY	500.00	167.81	332.19
0800 MISCELLANEOUS	2,750.00	1,083.00	1,667.00
TOTAL 2100 STUDENT SUPPORT SERVICES	868,400.96	853,020.39	15,380.57
2200 INSTRUCTIONAL STAFF SUPP SERV			
0100 SALARIES PERSONNEL SERVICES	547,880.64	512,016.38	35,864.26
0200 EMPLOYEE BENEFITS	17,922.78	17,502.91	419.87
0300 PURCHASED PROF AND TECH SERV	10,000.00	4,800.00	5,200.00
0400 PURCHASED PROPERTY SERVICES	5,500.00	223.59	5,276.41
0500 OTHER PURCHASED SERVICES	55,290.00	35,887.42	19,402.58
0600 SUPPLIES AND MATERIALS	59,734.66	53,324.07	6,410.59
0700 PROPERTY	1,000.00	369.56	630.44
0800 MISCELLANEOUS	500.00	1,783.60	-1,283.60
0900 OTHER USES OF FUNDS	.00	.00	.00
TOTAL 2200 INSTRUCTIONAL STAFF SUPP SERV	697,828.08	625,907.53	71,920.55
2300 DISTRICT ADMIN SUPPORT			
0100 SALARIES PERSONNEL SERVICES	166,947.14	166,256.97	690.17
0200 EMPLOYEE BENEFITS	116,698.03	100,296.56	16,401.47
0300 PURCHASED PROF AND TECH SERV	87,500.00	81,528.40	5,971.60
0400 PURCHASED PROPERTY SERVICES	.00	.00	.00
0500 OTHER PURCHASED SERVICES	62,000.00	56,847.95	5,152.05
0600 SUPPLIES AND MATERIALS	5,000.00	4,215.57	784.43
0700 PROPERTY	.00	.00	.00
0800 MISCELLANEOUS	20,500.00	19,529.68	970.32
TOTAL 2300 DISTRICT ADMIN SUPPORT	458,645.17	428,675.13	29,970.04
2400 SCHOOL ADMIN SUPPORT			
0100 SALARIES PERSONNEL SERVICES	805,450.47	797,009.62	8,440.85
0200 EMPLOYEE BENEFITS	37,245.00	37,675.02	-430.02
0300 PURCHASED PROF AND TECH SERV	2,000.00	.00	2,000.00
0400 PURCHASED PROPERTY SERVICES	.00	.00	.00

GENERAL FUND (1)			
	BUDGET APPROP	YR TO DATE ACTUAL	AVAIL BUDGET
2600 PLANT OPERATION & MANAGEMENT			
0100 SALARIES PERSONNEL SERVICES	621,245.00	621,279.69	-34.69
0200 EMPLOYEE BENEFITS	118,618.00	113,329.08	5,288.92
0300 PURCHASED PROF AND TECH SERV	5,000.00	2,729.82	2,270.18
0400 PURCHASED PROPERTY SERVICES	271,000.00	1,063,355.02	-792,355.02
0500 OTHER PURCHASED SERVICES	44,200.00	35,598.05	8,601.95
0600 SUPPLIES AND MATERIALS	619,600.00	617,251.36	2,348.64
0700 PROPERTY	77,750.00	94,123.04	-16,373.04
0800 MISCELLANEOUS	14,000.00	13,692.01	307.99
0900 OTHER USES OF FUNDS	.00	.00	.00
TOTAL 2600 PLANT OPERATION & MANAGEMENT	1,771,413.00	2,561,358.07	-789,945.07
2700 STUDENT TRANSPORTATION			
0100 SALARIES PERSONNEL SERVICES	754,048.00	741,982.41	12,065.59
0200 EMPLOYEE BENEFITS	146,920.00	130,658.42	16,261.58
0300 PURCHASED PROF AND TECH SERV	2,500.00	1,665.00	835.00
0400 PURCHASED PROPERTY SERVICES	5,500.00	10,081.40	-4,581.40
0500 OTHER PURCHASED SERVICES	50,000.00	40,324.81	9,675.19
0600 SUPPLIES AND MATERIALS	418,500.00	300,644.97	117,855.03
TOTAL 2700 STUDENT TRANSPORTATION	1,662,468.00	1,544,582.14	117,885.86
3100 FOOD SERVICE OPERATION			
0200 EMPLOYEE BENEFITS	.00	.00	.00
TOTAL 3100 FOOD SERVICE OPERATION	.00	.00	.00
3300 COMMUNITY SERVICES			
0200 EMPLOYEE BENEFITS	.00	.00	.00
TOTAL 3300 COMMUNITY SERVICES	.00	.00	.00
4100 SITE ACQUISITION			
0300 PURCHASED PROF AND TECH SERV	.00	.00	.00
0700 PROPERTY	.00	.00	.00
TOTAL 4100 SITE ACQUISITION	.00	.00	.00
4200 SITE IMPROVEMENT			
0300 PURCHASED PROF AND TECH SERV	.00	.00	.00
0400 PURCHASED PROPERTY SERVICES	.00	.00	.00
0500 OTHER PURCHASED SERVICES	.00	.00	.00
0700 PROPERTY	.00	.00	.00
TOTAL 4200 SITE IMPROVEMENT	.00	.00	.00
4600 BLDG RENOVATIONS/AD			
0300 PURCHASED PROF AND TECH SERV	.00	.00	.00
0400 PURCHASED PROPERTY SERVICES	.00	.00	.00
0500 OTHER PURCHASED SERVICES	.00	.00	.00
0700 PROPERTY	.00	.00	.00
TOTAL 4600 BLDG RENOVATIONS/AD	.00	.00	.00
5200 FUND TRANSFERS			
0900 OTHER USES OF FUNDS	50,000.00	21,285.00	28,715.00
TOTAL 5200 FUND TRANSFERS	50,000.00	21,285.00	28,715.00
5300 CONTINGENCY			
0840 CONTINGENCY	2,719,019.60	.00	2,719,019.60
TOTAL 5300 CONTINGENCY	2,719,019.60	.00	2,719,019.60
GENERAL FUND (1)			
TOTAL EXPENDITURES	19,499,401.09	16,831,000.67	2,668,400.42
TOTAL FOR GENERAL FUND (1)	.00	4,006,690.70	-4,006,690.70
SPECIAL REVENUE FUND (2)			
REVENUES			
0999 BEGINNING BALANCE			
TOTAL 0999 BEGINNING BALANCE	-164,444.36	.00	-164,444.36
RECEIPTS			
REVENUE FROM LOCAL SOURCES			
EARNINGS ON INVESTMENTS			
1510 INTEREST INCOME	.00	10,553.48	-10,553.48
TOTAL EARNINGS ON INVESTMENTS	.00	10,553.48	-10,553.48
STUDENT ACTIVITIES			
1750 DONATIONS (ACTIVITY FND)	.00	.00	.00
TOTAL STUDENT ACTIVITIES	.00	.00	.00
OTHER REVENUE FROM LOCAL SOURCES			
1925 REIMBURSEMENTS (NON-GVT)	.00	.00	.00
1951 SERVICE TO KY LSD	.00	.00	.00
1980 REFUND OF PRIOR YR EXPENDITURE	.00	.00	.00
1990 MISCELLANEOUS REVENUE	.00	629.67	-629.67
1993 LOCAL MIS REIMBURSEMENTS	.00	22,682.67	-22,682.67
TOTAL OTHER REVENUE FROM LOCAL SOURCES	.00	23,312.34	-23,312.34
TOTAL REVENUE FROM LOCAL SOURCES	.00	33,865.82	-33,865.82
REVENUE FROM INTERMEDIATE SOURCES			
RESTRICTED			
2200 RESTRICTED REV - INTERMED SRC	.00	.00	.00
2213 TRAINING/PROF DEVELOPMENT	.00	.00	.00
TOTAL RESTRICTED	.00	.00	.00
TOTAL REVENUE FROM INTERMEDIATE SOURCES	.00	.00	.00

REVENUE FROM STATE SOURCES			
	BUDGET APPROP	YR TO DATE ACTUAL	AVAIL BUDGET
RESTRICTED			
3200 RESTRICTED STATE REVENUE	1,059,513.00	1,067,062.59	-7,549.59
TOTAL RESTRICTED	1,059,513.00	1,067,062.59	-7,549.59
OTHER STATE FUNDING			
3900 ON BEHALF PAYMENTS - STATE	.00	114,216.00	-114,216.00
TOTAL OTHER STATE FUNDING	.00	114,216.00	-114,216.00
TOTAL REVENUE FROM STATE SOURCES	1,059,513.00	1,181,278.59	-121,765.59
REVENUE FROM FEDERAL SOURCES			
RESTRICTED THROUGH THE STATE			
4500 RESTRICTED FED THRU STATE	2,085,345.92	2,013,050.86	72,295.06
TOTAL RESTRICTED THROUGH THE STATE	2,085,345.92	2,013,050.86	72,295.06
THROUGH INTERMEDIATE AGENCIES			
4700 FEDERAL REV THRU INTERMED SRC	322,757.58	362,623.87	-39,866.29
TOTAL THROUGH INTERMEDIATE AGENCIES	322,757.58	362,623.87	-39,866.29
TOTAL REVENUE FROM FEDERAL SOURCES	2,408,103.50	2,375,674.73	32,428.77
OTHER RECEIPTS			
INTERFUND TRANSFERS			
5210 FUND TRANSFER	.00	21,285.00	-21,285.00
TOTAL INTERFUND TRANSFERS	.00	21,285.00	-21,285.00
TOTAL OTHER RECEIPTS	.00	21,285.00	-21,285.00
TOTAL RECEIPTS	3,467,616.50	3,612,104.14	-144,487.64
TOTAL REVENUES	3,303,172.14	3,612,104.14	-308,932.00
SPECIAL REVENUE FUND (2)			
EXPENDITURES			
1000 INSTRUCTION			
0100 SALARIES PERSONNEL SERVICES	1,560,745.14	1,578,885.57	-18,140.43
0200 EMPLOYEE BENEFITS	405,555.52	336,155.25	69,400.27
0300 PURCHASED PROF AND TECH SERV	57,787.00	61,993.06	-4,206.06
0400 PURCHASED PROPERTY SERVICES	1,800.00	16,032.75	-14,232.75
0500 OTHER PURCHASED SERVICES	61,755.94	49,983.05	11,772.89
0600 SUPPLIES AND MATERIALS	249,835.19	250,436.03	-600.84
0700 PROPERTY	112,278.00	288,394.61	-176,116.61
0800 MISCELLANEOUS	24,191.21	23,481.46	709.75
0900 OTHER USES OF FUNDS	.00	.00	.00
TOTAL 1000 INSTRUCTION	2,473,948.00	2,605,361.78	-131,413.78
2100 STUDENT SUPPORT SERVICES			
0100 SALARIES PERSONNEL SERVICES	104,027.00	90,175.84	13,851.16
0200 EMPLOYEE BENEFITS	33,836.00	28,757.02	5,078.98
0300 PURCHASED PROF AND TECH SERV	14,350.00	10,138.00	4,212.00
0400 PURCHASED PROPERTY SERVICES	.00	273.45	-273.45
0500 OTHER PURCHASED SERVICES	20,744.00	14,349.69	6,394.31
0600 SUPPLIES AND MATERIALS	28,112.00	33,526.73	-5,414.73
0700 PROPERTY	6,000.00	2,969.47	3,030.53
0800 MISCELLANEOUS	6,500.00	12,088.58	-5,588.58
TOTAL 2100 STUDENT SUPPORT SERVICES	213,569.00	192,278.78	21,290.22
2200 INSTRUCTIONAL STAFF SUPP SERV			
0100 SALARIES PERSONNEL SERVICES	121,965.00	118,574.24	3,390.76
0200 EMPLOYEE BENEFITS	20,349.00	23,148.98	-2,799.98
0300 PURCHASED PROF AND TECH SERV	41,500.00	81,735.58	-40,235.58
0400 PURCHASED PROPERTY SERVICES	1,000.00	677.95	322.05
0500 OTHER PURCHASED SERVICES	20,922.00	20,012.91	909.09
0600 SUPPLIES AND MATERIALS	13,480.50	12,522.96	957.54
0700 PROPERTY	4,000.00	1,203.24	2,796.76
0800 MISCELLANEOUS	16,450.00	7,341.66	9,108.34
TOTAL 2200 INSTRUCTIONAL STAFF SUPP SERV	239,666.50	265,217.52	-25,551.02
2500 BUSINESS SUPPORT SERVICES			
0100 SALARIES PERSONNEL SERVICES	.00	.00	.00
0200 EMPLOYEE BENEFITS	.00	.00	.00
0700 PROPERTY	.00	.00	.00
TOTAL 2500 BUSINESS SUPPORT SERVICES	.00	.00	.00
2600 PLANT OPERATION & MANAGEMENT			
0400 PURCHASED PROPERTY SERVICES	.00	.00	.00
SPECIAL REVENUE FUND (2)			
TOTAL 2600 PLANT OPERATION & MANAGEMENT	.00	.00	.00
2700 STUDENT TRANSPORTATION			
0100 SALARIES PERSONNEL SERVICES	159,390.00	180,470.17	-21,080.17
0200 EMPLOYEE BENEFITS	32,500.00	27,202.10	5,297.90
0800 MISCELLANEOUS	10,000.00	5,881.30	4,118.70
TOTAL 2700 STUDENT TRANSPORTATION	201,890.00	213,553.57	-11,663.57
3300 COMMUNITY SERVICES			
0100 SALARIES PERSONNEL SERVICES	262,226.10	263,788.32	-1,562.22
0200 EMPLOYEE BENEFITS	23,091.79	23,002.27	89.52
0300 PURCHASED PROF AND TECH SERV	5,100.00	3,011.50	2,088.50
0400 PURCHASED PROPERTY SERVICES	.00	.00	.00
0500 OTHER PURCHASED SERVICES	9,426.35	9,824.87	-398.52
0600 SUPPLIES AND MATERIALS	21,267.26	18,999.10	2,268.16
0700 PROPERTY	496.50	2,005.82	-1,509.32
0800 MISCELLANEOUS	16,935.00	15,060.61	1,874.39
TOTAL 3300 COMMUNITY SERVICES	338,543.00	335,692.49	2,850.51
5200 FUND TRANSFERS			
0900 OTHER USES OF FUNDS	.00	.00	.00
TOTAL 5200 FUND TRANSFERS	.00	.00	.00
TOTAL EXPENDITURES	3,467,616.50	3,612,104.14	-144,487.64
TOTAL FOR SPECIAL REVENUE FUND (2)	-164,444.36	.00	-164,444.36

GENERAL FUND (1)			
	BUDGET APPROP	YR TO DATE ACTUAL	AVAIL BUDGET
CAPITAL OUTLAY FUND (310)			
REVENUES			
0999 BEGINNING BALANCE			
TOTAL 0999 BEGINNING BALANCE	.00	.00	.00
RECEIPTS			
REVENUE FROM LOCAL SOURCES			
EARNINGS ON INVESTMENTS			
1510 INTEREST INCOME	.00	.00	.00
TOTAL EARNINGS ON INVESTMENTS	.00	.00	.00
TOTAL REVENUE FROM LOCAL SOURCES	.00	.00	.00
REVENUE FROM STATE SOURCES			
RESTRICTED			
3200 RESTRICTED STATE REVENUE	267,480.00	267,480.00	.00
TOTAL RESTRICTED	267,480.00	267,480.00	.00
TOTAL REVENUE FROM STATE SOURCES	267,480.00	267,480.00	.00
TOTAL RECEIPTS	267,480.00	267,480.00	.00
TOTAL REVENUES	267,480.00	267,480.00	.00

ROCKCASTLE COUNTY BOARD OF EDUCATION FINANCIAL STATEMENT (For Year Ending June 30, 2007)	
Community Trust Bank (demand deposit account)	\$4,879,644.30
Outstanding Checks	(\$491,161.90)
Peoples Bank (certificates of deposit)	\$3,000,000.00
Citizens Bank (certificates of deposit)	\$2,000,000.00
Ledger Balance (for all board funds)	\$9,388,482.40
Accounts Receivable	\$686,103.91
Accounts Payable	(\$1,633,625.10)
Accrued Salaries & Benefits Payable	(\$148,778.87)
Deferred Revenue	(\$350,955.54)
Reserve for Food Service Inventory	\$37,659.54
Total Fund Balance Close of Year (for all board funds)	\$7,978,886.34

This is to certify that all the listed Financial Statements of the Rockcastle County Board of Education are true and accurate.

Richard L. Bray 8/27/2007
 Richard L. Bray (Date)
 Rockcastle County Board of Education Treasurer

CAPITAL OUTLAY FUND (310)	BUDGET APPROP	YR TO DATE ACTUAL	AVAIL BUDGET
EXPENDITURES			
2600 PLANT OPERATION & MANAGEMENT			
0400 PURCHASED PROPERTY SERVICES	100,000.00	.00	100,000.00
0500 OTHER PURCHASED SERVICES	67,480.00	61,084.00	6,396.00
TOTAL 2600 PLANT OPERATION & MANAGEMENT	167,480.00	61,084.00	106,396.00
4500 NEW BUILDING CONSTRUCTION			
0300 PURCHASED PROF AND TECH SERV	.00	.00	.00
0400 PURCHASED PROPERTY SERVICES	100,000.00	.00	100,000.00
0500 OTHER PURCHASED SERVICES	.00	.00	.00
0700 PROPERTY	.00	.00	.00
0840 CONTINGENCY	.00	.00	.00
0900 OTHER USES OF FUNDS	.00	.00	.00
TOTAL 4500 NEW BUILDING CONSTRUCTION	100,000.00	.00	100,000.00
4600 BLDG RENOVATIONS/AD			
0400 PURCHASED PROPERTY SERVICES	.00	.00	.00
TOTAL 4600 BLDG RENOVATIONS/AD	.00	.00	.00
5100 DEBT SERVICE			
0800 MISCELLANEOUS	.00	.00	.00
0900 OTHER USES OF FUNDS	.00	.00	.00
TOTAL 5100 DEBT SERVICE	.00	.00	.00
5200 FUND TRANSFERS			
0900 OTHER USES OF FUNDS	.00	206,396.00	-206,396.00
TOTAL 5200 FUND TRANSFERS	.00	206,396.00	-206,396.00
TOTAL EXPENDITURES	267,480.00	267,480.00	.00
TOTAL FOR CAPITAL OUTLAY FUND (310)	.00	.00	.00

BUILDING FUND (FSPK) (320)	BUDGET APPROP	YR TO DATE ACTUAL	AVAIL BUDGET
REVENUES			
0999 BEGINNING BALANCE			
TOTAL 0999 BEGINNING BALANCE	.00	.00	.00
RECEIPTS			
REVENUE FROM LOCAL SOURCES			
AD VALOREM TAXES			
1111 GENERAL REAL PROPERTY TAX	228,320.00	228,320.00	.00
1112 GENERAL PERS PROPERTY TAX	.00	.00	.00
1113 PSC REAL PROPERTY TAX	.00	.00	.00
1114 PSC PERS PROPERTY TAX	.00	.00	.00
1115 DELINQUENT PROPERTY TAX	.00	.00	.00
TOTAL AD VALOREM TAXES	228,320.00	228,320.00	.00
OTHER TAXES			
1191 OMITTED PROPERTY TAX	.00	.00	.00
TOTAL OTHER TAXES	.00	.00	.00
EARNINGS ON INVESTMENTS			
1510 INTEREST INCOME	.00	.00	.00
TOTAL EARNINGS ON INVESTMENTS	.00	.00	.00
TOTAL REVENUE FROM LOCAL SOURCES	228,320.00	228,320.00	.00
REVENUE FROM STATE SOURCES			
RESTRICTED			
3200 RESTRICTED STATE REVENUE	623,604.00	623,604.00	.00
TOTAL RESTRICTED	623,604.00	623,604.00	.00
TOTAL REVENUE FROM STATE SOURCES	623,604.00	623,604.00	.00
TOTAL RECEIPTS	851,924.00	851,924.00	.00
TOTAL REVENUES	851,924.00	851,924.00	.00
EXPENDITURES			
2600 PLANT OPERATION & MANAGEMENT			
0500 OTHER PURCHASED SERVICES	.00	.00	.00
TOTAL 2600 PLANT OPERATION & MANAGEMENT	.00	.00	.00
4500 NEW BUILDING CONSTRUCTION			
0300 PURCHASED PROF AND TECH SERV	.00	.00	.00
0400 PURCHASED PROPERTY SERVICES	28,058.34	1,387.02	26,671.32
0840 CONTINGENCY	.00	.00	.00
0900 OTHER USES OF FUNDS	.00	.00	.00
TOTAL 4500 NEW BUILDING CONSTRUCTION	28,058.34	1,387.02	26,671.32
5100 DEBT SERVICE			
0800 MISCELLANEOUS	412,896.66	412,896.66	.00
0900 OTHER USES OF FUNDS	410,969.00	410,969.00	.00
TOTAL 5100 DEBT SERVICE	823,865.66	823,865.66	.00
5200 FUND TRANSFERS			
0900 OTHER USES OF FUNDS	.00	26,671.32	-26,671.32
TOTAL 5200 FUND TRANSFERS	.00	26,671.32	-26,671.32
TOTAL EXPENDITURES	851,924.00	851,924.00	.00
TOTAL FOR BUILDING FUND (FSPK) (320)	.00	.00	.00

CONSTRUCTION FUND (360)	BUDGET APPROP	YR TO DATE ACTUAL	AVAIL BUDGET
REVENUES			
0999 BEGINNING BALANCE			
TOTAL 0999 BEGINNING BALANCE	1,163,832.21	.00	1,163,832.21
RECEIPTS			
REVENUE FROM LOCAL SOURCES			
EARNINGS ON INVESTMENTS			
1510 INTEREST INCOME	-2,465.75	444,918.50	-447,384.25
TOTAL EARNINGS ON INVESTMENTS	-2,465.75	444,918.50	-447,384.25
OTHER REVENUE FROM LOCAL SOURCES			
1990 MISCELLANEOUS REVENUE	.00	.00	.00
TOTAL OTHER REVENUE FROM LOCAL SOURCES	.00	.00	.00
TOTAL REVENUE FROM LOCAL SOURCES	-2,465.75	444,918.50	-447,384.25
REVENUE FROM STATE SOURCES			
RESTRICTED			
3200 RESTRICTED STATE REVENUE	.00	.00	.00
TOTAL RESTRICTED	.00	.00	.00
TOTAL REVENUE FROM STATE SOURCES	.00	.00	.00
OTHER RECEIPTS			
BOND PROCEEDS			
5110 BOND PRINCIPAL PROCEEDS	.00	.00	.00
TOTAL BOND PROCEEDS	.00	.00	.00
INTERFUND TRANSFERS			
5210 FUND TRANSFER	.00	233,067.32	-233,067.32
TOTAL INTERFUND TRANSFERS	.00	233,067.32	-233,067.32
TOTAL OTHER RECEIPTS	.00	233,067.32	-233,067.32

CONSTRUCTION FUND (360)	BUDGET APPROP	YR TO DATE ACTUAL	AVAIL BUDGET
EXPENDITURES			
2600 PLANT OPERATION & MANAGEMENT			
0500 OTHER PURCHASED SERVICES	.00	.00	.00
TOTAL 2600 PLANT OPERATION & MANAGEMENT	.00	.00	.00
4500 NEW BUILDING CONSTRUCTION			
0300 PURCHASED PROF AND TECH SERV	.00	.00	.00
0400 PURCHASED PROPERTY SERVICES	28,058.34	1,387.02	26,671.32
0840 CONTINGENCY	.00	.00	.00
0900 OTHER USES OF FUNDS	.00	.00	.00
TOTAL 4500 NEW BUILDING CONSTRUCTION	28,058.34	1,387.02	26,671.32
5100 DEBT SERVICE			
0800 MISCELLANEOUS	412,896.66	412,896.66	.00
0900 OTHER USES OF FUNDS	410,969.00	410,969.00	.00
TOTAL 5100 DEBT SERVICE	823,865.66	823,865.66	.00
5200 FUND TRANSFERS			
0900 OTHER USES OF FUNDS	.00	26,671.32	-26,671.32
TOTAL 5200 FUND TRANSFERS	.00	26,671.32	-26,671.32
TOTAL EXPENDITURES	851,924.00	851,924.00	.00
TOTAL FOR CONSTRUCTION FUND (360)	.00	.00	.00

FOOD SERVICE FUND (51)	BUDGET APPROP	YR TO DATE ACTUAL	AVAIL BUDGET
REVENUES			
0999 BEGINNING BALANCE			
TOTAL 0999 BEGINNING BALANCE	155,575.20	155,575.20	.00
RECEIPTS			
REVENUE FROM LOCAL SOURCES			
EARNINGS ON INVESTMENTS			
1510 INTEREST INCOME	5,000.00	11,189.69	-6,189.69
TOTAL EARNINGS ON INVESTMENTS	5,000.00	11,189.69	-6,189.69
FOOD SERVICE			
1611 LUNCH - REIMBURSABLE	200,000.00	201,407.99	-1,407.99
1612 BREAKFAST - REIMBURSABLE	70,000.00	59,617.45	10,382.55
1613 MILK - REIMBURSABLE	.00	.00	.00
1621 LUNCH - NON REIMBURSABLE	40,000.00	41,303.97	-1,303.97
1622 BREAKFAST - NON REIMBURSABLE	10,000.00	9,366.30	633.70
1623 MILK - NON REIMBURSABLE	.00	.00	.00
1624 A-LA-CARTE SALES	.00	.00	.00
1625 A-LA-CARTE SALES-BRKFS	10,000.00	10,097.18	-97.18
1626 A-LA-CARTE SALES-LUNCH	90,000.00	102,197.61	-12,197.61
1627 VENDING MACHINES	.00	438.95	-438.95
1628 JUICE	.00	.00	.00
1629 OTHER LUNCH RECPTS	.00	1,009.19	-1,009.19
1630 SPECIAL FUNCTIONS	10,000.00	2,494.96	7,505.04
TOTAL FOOD SERVICE	430,000.00	427,933.60	2,066.40
OTHER REVENUE FROM LOCAL SOURCES			
1920 CONTRIBUTIONS/DONATIONS	.00	.00	.00
1980 REFUND OF PRIOR YR EXPENDITURE	.00	.00	.00
1990 MISCELLANEOUS REVENUE	.00	.00	.00
1994 RETURN FOR INSUFFICIENT CHECKS	.00	-311.45	311.45
TOTAL OTHER REVENUE FROM LOCAL SOURCES	.00	-311.45	311.45
TOTAL REVENUE FROM LOCAL SOURCES	435,000.00	438,811.84	-3,811.84
REVENUE FROM STATE SOURCES			
STATE PROGRAM			
3119 OTHER STATE REVENUE	.00	.00	.00
TOTAL STATE PROGRAM	.00	.00	.00

FOOD SERVICE FUND (51)	BUDGET APPROP	YR TO DATE ACTUAL	AVAIL BUDGET
RESTRICTED			
3200 RESTRICTED STATE REVENUE	17,000.00	18,805.00	-1,805.00
TOTAL RESTRICTED	17,000.00	18,805.00	-1,805.00
OTHER STATE FUNDING			
3900 ON BEHALF PAYMENTS - STATE	.00	.00	.00
TOTAL OTHER STATE FUNDING	.00	.00	.00
TOTAL REVENUE FROM STATE SOURCES	17,000.00	18,805.00	-1,805.00
REVENUE FROM FEDERAL SOURCES			
RESTRICTED THROUGH THE STATE			
4500 RESTRICTED FED THRU STATE	850,000.00	919,230.00	-69,230.00
4550 FED REV-DONATED COMMODITIES RD	.00	.00	.00
TOTAL RESTRICTED THROUGH THE STATE	850,000.00	919,230.00	-69,230.00
TOTAL REVENUE FROM FEDERAL SOURCES	850,000.00	919,230.00	-69,230.00
OTHER RECEIPTS			
INTERFUND TRANSFERS			
5210 FUND TRANSFER	.00	.00	.00
TOTAL INTERFUND TRANSFERS	.00	.00	.00
SALE OR COMP FOR LOSS OF ASSETS			
5341 SALE OF EQUIPMENT ETC	.00	.00	.00
5342 LOSS COMP - EQUIPMENT ETC	.00	.00	.00
TOTAL SALE OR COMP FOR LOSS OF ASSETS	.00	.00	.00
TOTAL OTHER RECEIPTS	.00	.00	.00
TOTAL RECEIPTS	1,302,000.00	1,376,846.84	-74,846.84
TOTAL REVENUES	1,457,575.20	1,532,422.04	-74,846.84

FOOD SERVICE FUND (51)	BUDGET APPROP	YR TO DATE ACTUAL	AVAIL BUDGET
EXPENDITURES			
3100 FOOD SERVICE OPERATION			
0100 SALARIES PERSONNEL SERVICES	580,009.64	559,111.66	20,897.98
0200 EMPLOYEE BENEFITS	115,870.00	100,498.93	15,371.07
0300 PURCHASED PROF AND TECH SERV	7,000.00	5,343.00	1,657.00
0400 PURCHASED PROPERTY SERVICES	15,000.00	5,719.36	9,280.64
0500 OTHER PURCHASED SERVICES	25,450.00	23,153.67	2,296.33
0600 SUPPLIES AND MATERIALS	615,000.00	599,248.39	15,751.61
0700 PROPERTY	10,500.00	3,199.86	7,300.14
0800 MISCELLANEOUS	6,000.00	5,003.20	996.80
0840 CONTINGENCY	82,745.56	.00	82,745.56
0900 OTHER USES OF FUNDS	.00	.00	.00
TOTAL 3100 FOOD SERVICE OPERATION	1,457,575.20	1,301,278.07	156,297.13
TOTAL EXPENDITURES	1,457,575.20	1,301,278.07	156,297.13
TOTAL FOR FOOD SERVICE FUND (51)	.00	231,143.97	-231,143.97

	BUDGET APPROP	YR TO DATE ACTUAL	AVAIL BUDGET
SUMMARY PAGE			
TOTAL OF REVENUES FUND 1	19,499,401.09	20,837,691.37	-1,338,290.28
TOTAL OF EXPENDITURES FUND 1	19,499,401.09	16,831,000.67	2,668,400.42
TOTAL FOR FUND 1	.00	4,006,690.70	-4,006,690.70
TOTAL OF REVENUES FUND 2	3,303,172.14	3,612,104.14	-308,932.00
TOTAL OF EXPENDITURES FUND 2	3,467,616.50	3,612,104.14	-144,487.64
TOTAL FOR FUND 2	-164,444.36	.00	-164,444.36
TOTAL OF REVENUES FUND 310	267,480.00	267,480.00	.00
TOTAL OF EXPENDITURES FUND 310	267,480.00	267,480.00	.00
TOTAL FOR FUND 310	.00	.00	.00
TOTAL OF REVENUES FUND 320	851,924.00	851,924.00	.00
TOTAL OF EXPENDITURES FUND 320	851,924.00	851,924.00	.00
TOTAL FOR FUND 320	.00	.00	.00
TOTAL OF REVENUES FUND 360	1,161,366.46	677,985.82	483,380.64
TOTAL OF EXPENDITURES FUND 360	-1,898,993.04	7,523,392.03	-9,422,385.07
TOTAL FOR FUND 360	3,060,359.50	-6,845,406.21	9,905,765.71
TOTAL OF REVENUES FUND 51	1,457,575.20	1,532,422.04	-74,846.84
TOTAL OF EXPENDITURES FUND 51	1,457,575.20	1,301,278.07	156,297.13
TOTAL FOR FUND 51	.00	231,143.97	-231,143.97

GENERAL FUND (1)	BALANCE
ASSETS	
CASH IN BANK	-300,876.97
INVESTMENTS	5,000,000.00
ACCOUNTS RECEIVABLE	117,460.69
TOTAL ASSETS	4,816,583.72

LIABILITIES	BALANCE
ACCOUNTS PAYABLE	-661,114.15
ACCR SALARIES & BENEFIT PAYABLE	-16,720.05
FICA & FIT WITHHELD PAYABLE	.54
SICK LEAVE LIABILITY	-132,059.36
TOTAL LIABILITIES	-809,893.02

FUND BALANCE	BALANCE
UNRESERVED FUND BALANCE	-4,006,690.70
TOTAL FUND BALANCE FOR FUND 1	-4,006,690.70

SPECIAL REVENUE FUND (2)	BALANCE
ASSETS	
CASH IN BANK	-136,663.70
ACCOUNTS RECEIVABLE	500,620.22
TOTAL ASSETS	363,956.52
LIABILITIES	
ACCOUNTS PAYABLE	-13,000.98
DEFERRED REVENUE	-350,955.54
TOTAL LIABILITIES	-363,956.52

CONSTRUCTION FUND (360)	BALANCE
ASSETS	
CASH IN BANK	4,659,784.52
TOTAL ASSETS	4,659,784.52
LIABILITIES	
ACCOUNTS PAYABLE	-956,392.39
TOTAL LIABILITIES	-956,392.39
FUND BALANCE	
RESTRICTED-FUTURE CONSTR PRJ'S	-10,548,798.34
UNRESERVED FUND BALANCE	6,845,406.21
TOTAL FUND BALANCE FOR FUND 360	-3,703,392.13

FOOD SERVICE FUND (51)	BALANCE
ASSETS	
CASH IN BANK	166,238.55
ACCOUNTS RECEIVABLE	68,023.00
INVENTORIES FOR CONSUMPTION	37,659.54
TOTAL ASSETS	271,921.09
LIABILITIES	
ACCOUNTS PAYABLE	-3,117.58
TOTAL LIABILITIES	-3,117.58
FUND BALANCE	
RESERVED FOR INVENTORIES	-37,659.54
UNRESERVED FUND BALANCE	-231,143.97
TOTAL FUND BALANCE FOR FUND 51	-268,803.51

Rockcastle County Board of Education		
Information for Period: July 2006 through June 2007		
Month	Gross Wages Paid	#EMPLOYEES
JULY	\$251,299.06	125
AUGUST	\$243,329.16	116
SEPTEMBER	\$1,292,328.21	573
OCTOBER	\$1,324,219.69	591
NOVEMBER	\$1,339,301.26	589
DECEMBER	\$1,325,815.95	588
JANUARY	\$1,307,975.25	579
FEBRUARY	\$1,331,959.08	587
MARCH	\$1,308,669.20	579
APRIL	\$1,341,172.81	586
MAY	\$1,325,115.30	581
JUNE	\$3,389,431.28	586
TOTALS	\$15,780,616.25	

ROCKCASTLE COUNTY SCHOOLS		
School Year 2006-07		
Purchases by Vendor		
VENDOR	ITEM DESCRIPTION	AMOUNT
3-M LIBRARY SYSTEM CONTRACTS	AUDIOVISUAL MATERIALS	\$1,298.00
4 J ENTERPRISES INC	FOOD	\$14,392.60
A & J NICELY INSULATION INC.	BUILDING REPAIR & MAINT	\$850.00
A B DICK PRODUCTS OF LEXINGTON INC	EQUIPMENT REPAIR & MAINT	\$378.00
ABC FIRST AID	GENERAL SUPPLIES	\$24.80
ABC SCHOOL SUPPLY INC.	OTHER SUPPLIES AND MATERIALS	\$887.77
ABC TEACH	REFERENCE MATERIALS	\$545.00
AC SUPPLY CO	OTHER INSTRUCTIONAL EQUIPMENT	\$630.47
ACADEMIC BOOK SERVICES, INC.	SUPPLEMENTARY BKS/STUDY GUIDES	\$449.63
ACADEMIC SUPERSTORE	SOFTWARE	\$739.90
ACCOMPANY PUBLISHING	SOFTWARE	\$304.50
ACCU CUT	OTHER INSTRUCTIONAL EQUIPMENT	\$316.00
ACCU WEATHER	REGISTRATION FEES & OTHR DUES	\$1,526.00
ACM CONSTRUCTION, LLC	BUILDING REPAIR & MAINT	\$1,100.00
ACME AUTO ELECTRIC INC	REPAIR PARTS	\$1,451.50
ACT REGISTRATION	REGISTRATION FEES & OTHR DUES	\$29.00
ACTIVATE	PERIODICALS & NEWSPAPERS	\$67.50
ADAMS ANGELA	TRAVEL	\$105.21
AGS PUBLISHING	TESTS	\$3,633.61
AIR DISTRIBUTORS COMPANY	HVAC/ELECTRIC REPAIR & MAINT.	\$4,516.74
AIR SYSTEMS, LLC	CONSTRUCTION SERVICES	\$24,397.62
AIRCRAFT SPRUCE & SPECIALTY	GENERAL SUPPLIES	\$168.75
AIRTIME ACCOUNTING/WRVK	NEWSPAPER ADVERTISING	\$580.00
ALBERT B MARTIN	REGISTRATION FEES & OTHR DUES	\$98.00
ALETHA'S MT. VERNON FLORIST	GENERAL SUPPLIES	\$431.60
ALICIA PENCE	OTHER PROFESSIONAL SERVICES	\$71.50
ALL AMERICAN CLUB	CONTRACT CUSTODIAL	\$600.00
ALL AMERICAN SPORTSWEAR	OTHER STUDENT ACTIVITIES	\$148.83
ALLIED TECHNOLOGIES	CONSTRUCTION SERVICES	\$21,580.00
AMAZON COM, INC.	TEXTBOOKS	\$14,108.36
AMBER COFFEY	OTHER PROFESSIONAL SERVICES	\$71.50
AMBUTECH	OTHER SUPPLIES AND MATERIALS	\$41.15
AMERICAN BUS AND ACCESSORIES, INC.	REPAIR PARTS	\$376.69
AMERICAN LEGACY PUBLISHING	REFERENCE MATERIALS	\$456.23
AMERICAN RED CROSS	REGISTRATION FEES & OTHR DUES	\$1,092.52
AMERICAN TECHNICAL PUBLISHERS	TEXTBOOKS	\$786.12
AMSTERDAM PRINTING AND LITHO CORP.	GENERAL SUPPLIES	\$192.77
AMY CHILDRESS	TRAVEL	\$163.28
AMY SADLER	TRAVEL	\$77.40
ANDERSON OFFICE SUPPLY	GENERAL SUPPLIES	\$111.00
ANGELA BAKER	TRAVEL	\$77.40
ANGELA BARTLEY	EDUCATIONAL CONSULTANT	\$600.00
ANGELA HUNT	TRAVEL	\$43.86
ANGELA MULLINS	TRAVEL	\$45.58
ANGELA STALLSWORTH MINK	TRAVEL	\$634.39
ANGIE HENDRICKSON	TRAVEL	\$511.46
ANNA REYNOLDS	STUDENT WAGES	\$84.98
ANSEL PRESS INC.	GENERAL SUPPLIES	\$250.42
ANTHONY COFFEY	TRAVEL	\$726.25
ANTHONY BROCK	TRAVEL	\$472.22
APOLLO OIL & WAREHOUSE DIST	LUBRICANTS	\$9,176.95
APPERSON	GENERAL SUPPLIES	\$1,614.13
APPLIANCE SERVICE CENTER	OTHER	\$2,308.01
APPLIED TECHNOLOGIES	GENERAL SUPPLIES	\$3,030.00
APRIL CHESNUT	STUDENT WAGES	\$133.90
ARAMARK UNIFORM SERVICES	LAUNDRY SERVICE	\$2,745.89
ARBOR SCIENTIFIC	OTHER SUPPLIES AND MATERIALS	\$389.73
ARBY'S MT. VERNON	FOOD	\$107.10
ARCHER AIR CONDITIONING	HVAC/ELECTRIC REPAIR & MAINT.	\$64,193.17
AREA PLUMBING & ELECTRIC SUPPLY	BUILDING REPAIR & MAINT	\$130.67
ARREZZIO PIZZA	FOOD (ESS)	\$191.00
ART GUILD BINDERS, INC	PRINTING AND BINDING	\$1,750.07
ART REACH	EDUCATIONAL CONSULTANT	\$1,200.00
ARTS & HUMANITIES COLLABORATIVE	REGISTRATION FEES & OTHR DUES	\$40.00
ASCD	SUPPLEMENTARY BKS/STUDY GUIDES	\$1,081.70
ASHLAND REGIONAL TRAINING CENTER	REGISTRATION FEES & OTHR DUES	\$525.00
AT&T	TELEPHONE	\$34,635.03
ATLAS ENTERPRISES	CONSTRUCTION SERVICES	\$113,243.00
ATLAS METAL PRODUCTS CO., INC.	EQUIPMENT REPAIR & MAINT	\$1,900.04
AUDIO VIDEO ELECTRONICS	COMPUTERS & RELATED EQUIPMENT	\$63.00
B J MARTIN	STUDENT WAGES	\$396.55
BAD WOLF PRESS	OTHER	\$56.40
BADGETT REGIONAL COOPERATIVE	REGISTRATION FEES & OTHR DUES	\$105.00
BARNES AND NOBLE BOOK STORE	SUPPLEMENTARY BKS/STUDY GUIDES	\$402.62
BARNETT WOODWORKING	FURNITURE & FIXTURES	\$24,175.00
BARRY NOBLE	TRAVEL	\$331.47
BARRY W. COOPER, INC.	OTHER PROFESSIONAL SERVICES	\$2,094.82
BAUMANN PAPER COMPANY	GENERAL SUPPLIES	\$14,858.01
BEACON ROOFING SUPPLY	CONSTRUCTION SERVICES	\$20,300.00
BECKY MCNABB	TRAVEL	\$1,044.90
BECKY STONE	TRAVEL	\$520.75
BEE GARBAGE TRANSFER INC	SANITATION SERVICE	\$39,080.00
BELL TECH LOGIX	GENERAL SUPPLIES	\$266.00
BENNETT ROWE	BUILDING REPAIR & MAINT	\$10,889.50
BENNETTS CARPETS INC	GENERAL SUPPLIES	\$29,532.67
BEREA COLLEGE PRINTING SERVICE	PRINT/BIND - PUBLICATIONS	\$44.98
BEST ACCESS SYSTEMS	GENERAL SUPPLIES	\$1,435.57
BEST COMPUTER	GENERAL SUPPLIES	\$875.15
BETHANY SMITH	STUDENT WAGES	\$30.90
BETTY A. HENDERSON	OTHER INSTRUCTIONAL EQUIPMENT	\$20.00
BILLY BROWN	REGISTRATION FEES & OTHR DUES	\$97.00
BINGHAM TIRE & OIL	TIRES & LUBES	\$18,693.28
BISHOP SPORTSMANS STORE	OTHER SUPPLIES AND MATERIALS	\$300.00
BISSELL OFFICE SUPPLY	OTHER SUPPLIES AND MATERIALS	\$41,165.66
BLACKMORE & GLUNT	CONSTRUCTION SERVICES	\$26,883.00
BLUEGRASS INTERNATIONAL TRUCKS	REPAIR PARTS	\$231,280.81
BLUEGRASS IRRIGATION	BUILDING REPAIR & MAINT	\$145.00
BLUEGRASS KESCO	HVAC/ELECTRIC REPAIR & MAINT.	\$4,800.00
BMI SYSTEMS GROUP	REGISTRATION FEES & OTHR DUES	\$395.00
BONNIE ALLENE CORNELIUS	TRAVEL	\$219.95

BOONE TAVERN	FOOD	\$26.70	DOUG MULLINS	TRAVEL	\$1,788.56
BOYLE CO. OFFICE SUPPLY, INC.	GENERAL SUPPLIES	\$346.27	DR. CHARLES WHITAKER	EDUCATIONAL CONSULTANT	\$4,500.00
BRANDON REYNOLDS	TRAVEL	\$243.38	E-MARKETING & BUSINESS SOLUTIONS	GENERAL SUPPLIES	\$1,190.72
BRANDON'S STARTER & ALTERNATOR	REPAIR PARTS	\$320.59	EASTERN ROCKCASTLE WATER	WELFARE (FOOD/CLOTHES/UTIL)	\$25.00
BREANNA MORGAN	REGISTRATION FEES & OTHR DUES	\$250.00	EBSCO SUBSCRIPTION	PERIODICALS & NEWSPAPERS	\$1,626.51
BRENDA BROWN	UNIFORMS	\$100.00	ED HELPER	SOFTWARE	\$534.71
BRENNAN INDUSTRIES	OTHER INSTRUCTIONAL EQUIPMENT	\$2,150.00	EDGE ENTERPRISES, INC.	SUPPLEMENTARY BKS/STUDY GUIDES	\$137.50
BRENTAG MIDSOUTH, INC.	WATER/SEWAGE	\$2,612.91	EDUCATIONAL INOVATIONS, INC.	REFERENCE MATERIALS	\$71.55
BRIDGEFIELD CASUALTY INSURANCE CO.	WORKMENS COMPENSATION	\$1,161.51	EDUCATIONAL RESOURCES	SOFTWARE	\$2,074.99
BRIDGES.COM	SOFTWARE	\$901.00	EDUPRESS	SUPPLEMENTARY BKS/STUDY GUIDES	\$134.66
BRIGHT APPLE	SUPPLEMENTARY BKS/STUDY GUIDES	\$114.98	EFCO	CONSTRUCTION SERVICES	\$30,004.01
BRITTAI'S BOOKS & TEACHER SUPPLY	GENERAL SUPPLIES	\$890.00	EFFECTIVE SCHOOLS PRODUCTS, LTD.	REFERENCE MATERIALS	\$202.22
BRODHEAD ELEMENTARY SCHOOL	OTHER SUPPLIES AND MATERIALS	\$3,679.00	EINSTRUCTION	COMPUTERS & RELATED EQUIPMENT	\$5,205.00
BRODHEAD ELEMENTARY SCHOOL FOOD	FOOD	\$302.00	EKU AMERICORPS PROGRAM	REGISTRATION FEES & OTHR DUES	\$11,000.00
BRODHEAD GARRETT	GENERAL SUPPLIES	\$53.48	EKU ARMY ROTC	FEES/REGISTRATIONS (ACTIVITY)	\$100.00
BRODHEAD WATER WORKS	WATER/SEWAGE	\$3,679.22	EKU CENTER FOR ECONOMIC EDUCATION	REGISTRATION FEES & OTHR DUES	\$10.00
BROOK BLOUNT	STUDENT WAGES	\$10.30	EKU WRITING PROJECT	REGISTRATION FEES & OTHR DUES	\$200.00
BROOKS PUBLISHING CO.	TESTS	\$67.14	ELAINE SPENCER	UNIFORMS	\$100.00
BSN SPORTS	GENERAL SUPPLIES	\$526.80	ELECTROLUX	GENERAL SUPPLIES	\$89.92
BUDGET DISPLAYS, EXHIBITS & GRAPHIC	GENERAL SUPPLIES	\$1,615.00	ELECTRONIC PRODUCTS, INC.	GENERAL SUPPLIES	\$588.00
BUDGET TRADE SHOW DISPLAYS	PRINTING AND BINDING	\$550.00	ELECTRONICS DIVERSIFIED, INC.	EQUIPMENT REPAIR & MAINT	\$14.64
BURKMANN FEEDS	GENERAL SUPPLIES	\$198.60	ELECTRONIX EXPRESS	GENERAL SUPPLIES	\$849.05
BUS & EQUIPMENT SALES	REPAIR PARTS	\$56.75	ELIZABETH BARNETT	UNIFORMS	\$100.00
C & G FENCE & STONE	BUILDING REPAIR & MAINT	\$8,675.00	ELIZABETH JONES	TRAVEL	\$497.83
C & T DESIGN AND EQUIPMENT CO, INC.	MACHINERY/EQUIP (NONINSTRUCT)	\$1,942.24	ELLISON EDUCATIONAL EQUIPMENT, INC.	GENERAL SUPPLIES	\$284.67
C C COX & SON	REPAIR PARTS	\$413.12	ENCHANTED LEARNING	REFERENCE MATERIALS	\$125.00
CABELA'S	OTHER INSTRUCTIONAL EQUIPMENT	\$33.71	ENVIRONMENTAL RECOVERY SERVICES	CONSTRUCTION SERVICES	\$4,085.00
CALCULUS IN MOTION	GENERAL SUPPLIES	\$310.00	EPES SOFTWARE	SOFTWARE	\$370.00
CALICO INDUSTRIES	GENERAL SUPPLIES	\$78.01	ETA/CUISINAIRE CO. OF AMERICA	SUPPLEMENTARY BKS/STUDY GUIDES	\$6,047.99
CALIFORNIA-PRINCETON FULFILLMENT SVC	SUPPLEMENTARY BKS/STUDY GUIDES	\$69.00	ETS	SUPPLEMENTARY BKS/STUDY GUIDES	\$365.40
CALLIE THOMAS	STUDENT WAGES	\$97.85	EU BANKS ELECTRICAL	OTHER INSTRUCTIONAL EQUIPMENT	\$1,998.00
CALLOWAY HOUSE	GENERAL SUPPLIES	\$32.90	EVA MEDIA	SUPPLEMENTARY BKS/STUDY GUIDES	\$96.00
CAMP ANDREW JACKSON	REGISTRATION FEES & OTHR DUES	\$40.00	EVAN-MOOR	GENERAL SUPPLIES	\$350.05
CANAM STEEL	CONSTRUCTION SERVICES	\$262,503.00	EVERYDAY MATH	SUPPLEMENTARY BKS/STUDY GUIDES	\$3,889.77
CARLA C PARSONS	TRAVEL	\$392.14	EYE ON EDUCATION	SUPPLEMENTARY BKS/STUDY GUIDES	\$40.95
CARLA ROBERTS	TRAVEL	\$552.34	EZCLAIM MEDICAL BILLING SOFTWARE	SOFTWARE	\$173.95
CARLEX, INC.	GENERAL SUPPLIES	\$223.95	FAMILY DOLLAR STORE, INC.	GENERAL SUPPLIES	\$536.90
CAROL DEES	STUDENT WAGES	\$468.65	FAYE RIGSBY	FOOD	\$34.32
CAROLINA BIOLOGICAL SUPPLY CO.	SUPPLEMENTARY BKS/STUDY GUIDES	\$746.50	FAYE RUCKER	TRAVEL	\$55.40
CAROLINE GRAVES	TRAVEL	\$1,142.82	FAYNE DISTRIBUTING	FOOD (ESS)	\$83.04
CAROLYN CARPENTER	UNIFORMS	\$100.00	FERGUSON ENTERPRISES, INC.	CONSTRUCTION SERVICES	\$112,255.62
CAROLYN THACKER	TRAVEL	\$124.70	FERRELL GAS	GENERAL SUPPLIES	\$1,620.33
CARRI HUNT	STUDENT WAGES	\$84.98	FLAGHOUSE, INC.	GENERAL SUPPLIES	\$316.77
CARSON-DELLOSA PUBLISHING CO.	OTHER SUPPLIES AND MATERIALS	\$196.20	FLAV-O-RICH	FOOD	\$636.10
CASSANDRA SMITH	TRAVEL	\$183.47	FLINN SCIENTIFIC, INC.	GENERAL SUPPLIES	\$145.49
CATHY SHORT	TRAVEL	\$51.60	FOLLETT SOFTWARE COMPANY	SOFTWARE	\$2,874.19
CCV SOFTWARE	OTHER INSTRUCTIONAL EQUIPMENT	\$1,171.85	FOLLETT LIBRARY RESOURCES	LIBRARY BOOKS	\$7,093.32
CDW-G	OTHER INSTRUCTIONAL EQUIPMENT	\$4,272.49	FORWARD EDGE ASSOCIATES	DRUG TESTING	\$7,103.00
CELLULAR ONE	TELEPHONE	\$6,702.24	FOSTER TROPHIES	GENERAL SUPPLIES	\$377.00
CENTER FOR COMPREHENSIVE MATH ASSE	REGISTRATION FEES & OTHR DUES	\$1,251.00	FRAME TECHNOLOGIES	AUDIOVISUAL MATERIALS	\$471.45
CENTER FOR GIFTED STUDIES	REGISTRATION FEES & OTHR DUES	\$120.00	FREDDY CHRISTOPHER MULLINS	OTHER PROFESSIONAL SERVICES	\$4,400.00
CENTRAL BODY SERVICE	GENERAL SUPPLIES	\$40.00	FROG PUBLICATIONS	GENERAL SUPPLIES	\$33.40
CENTRAL KENTUCKY INTERPRETING REFERO	OTHER PROFESSIONAL SERVICES	\$317.75	FROG STREET PRESS	GENERAL SUPPLIES	\$49.43
CENTRAL RESTAURANT PRODUCTS	MACHINERY/EQUIP (NONINSTRUCT)	\$3,102.54	FRYSCKY, INC.	REGISTRATION FEES & OTHR DUES	\$377.00
CERAMICS, ETC.	GENERAL SUPPLIES	\$432.00	G & K SERVICES	UNIFORMS	\$15,049.50
CHARLES CARTER	TRAVEL	\$80.76	GALT HOUSE HOTEL & SUITES	TRAVEL	\$4,175.41
CHARLES NAPIER	TRAVEL	\$169.42	GARRETT EDUCATIONAL	LIBRARY BOOKS	\$3,294.33
CHILDCRAFT EDUCATION CORP.	GENERAL SUPPLIES	\$586.02	GCS SERVICE, INC.	EQUIPMENT REPAIR & MAINT	\$3,038.78
CHILDREN'S PLUS	REFERENCE MATERIALS	\$4,567.03	GENERAL BINDING CORPORATION	GENERAL SUPPLIES	\$640.50
CHRIS FRITH	TRAVEL	\$60.94	GEORGETOWN PRINTING	GENERAL SUPPLIES	\$4,956.00
CHRIS HENDRICKSON	TRAVEL	\$816.69	GEO THERMAL SUPPLY COMPANY	CONSTRUCTION SERVICES	\$43,353.69
CHRISTI BENGE	UNIFORMS	\$99.87	GERALD ALEXANDER	TRAVEL	\$915.62
CHRISTY THACKER	STUDENT WAGES	\$401.70	GERDAN AMERISTEEL	CONSTRUCTION SERVICES	\$15,000.00
CHUCK BAKER	REGISTRATION FEES & OTHR DUES	\$50.00	GIBBS SMITH PUBLICATION	REFERENCE MATERIALS	\$3,194.47
CIM AUDIOVISUAL	OTHER INSTRUCTIONAL EQUIPMENT	\$137.50	GLADYS CARPENTER	UNIFORMS	\$100.00
CINDY ELLINGTON	TRAVEL	\$273.44	GLENCOE/MCGRAW HILL ORDER DEPT.	TEXTBOOKS	\$20,236.52
CINDY MCCULLOUGH	TRAVEL	\$222.45	GLENNA CARTER	TRAVEL	\$77.40
CITY DIESEL, INC.	REPAIR PARTS	\$983.95	GLOBAL SUPPLY & FLOOR EQUIPMENT	GENERAL SUPPLIES	\$7,367.13
CLARION HOTEL EAST - CONF CTR	TRAVEL	\$260.44	GODFATHERS PIZZA	OTHER	\$2,722.43
CLARKE POWER SERVICES, INC.	REPAIR PARTS	\$6,364.73	GOLDEN CORRAL	FOOD	\$831.62
CLASSROOM PRODUCTS WAREHOUSE	GENERAL SUPPLIES	\$74.31	GOLDEN LADDER PRODUCTIONS LTD	OTHER PROFESSIONAL CONSULTANT	\$3,500.00
CLAY INGELS	CONSTRUCTION SERVICES	\$60,326.88	GOODHEART WILCOX COMPANY	TEXTBOOKS	\$31.07
CLAY W. DOLLINS	TRAVEL	\$81.06	GOPHER SPORT	OTHER SUPPLIES AND MATERIALS	\$629.56
CLIFFORD COLLINS BACKHOE, LLC	CONSTRUCTION SERVICES	\$44,122.96	GORDON FOOD SERVICE	HAULING OF COMMODITIES	\$382,468.84
CLOTFELTER-SAMOKAR	ARCHITECTURAL/ENGINEERING SVCS	\$462,466.82	GORDON POPE	TRAVEL	\$532.77
CLOUD CONCRETE	CONSTRUCTION SERVICES	\$14,849.12	GOV CONNECTION, INC.	COMPUTERS & RELATED EQUIPMENT	\$14,491.66
COLBY VANWINKLE	STUDENT WAGES	\$41.20	GRAINGER PARTS	GENERAL SUPPLIES	\$2,650.05
COLDIRONS UNIFORM & BABY SHOP	UNIFORMS	\$1,628.10	GRAYBAR INC.	BUILDING REPAIR & MAINT	\$366.92
CONCRETE MATERIALS COMPANY, LLC	GENERAL SUPPLIES	\$27.50	GREAT AMERICAN BRASS BAND	FEES/REGISTRATIONS (ACTIVITY)	\$70.00
CONDER'S SERVICE CENTER, INC.	REPAIR PARTS	\$120.00	GREAT EVENTS PUBLISHING	OTHER	\$218.79
CONFERENCE REGISTRATION	REGISTRATION FEES & OTHR DUES	\$1,556.00	GREAT SOURCE EDUCATION GROUP	REFERENCE MATERIALS	\$198.93
CONNIE MCFERRON	UNIFORMS	\$100.00	GREEN THUMBS UP	OTHER MISCELLANEOUS EXPENSES	\$350.00
CONSTRUCTIVE PLAYTHINGS	GENERAL SUPPLIES	\$569.91	GREGG'S BODY SHOP	OTHER MISCELLANEOUS EXPENSES	\$958.01
CONSULTANTS FOR THE VISUALLY IMPAIRE	TESTS	\$80.00	GUMDROP BOOKS	SUPPLEMENTARY BKS/STUDY GUIDES	\$11,288.74
CONTRACTORS CHOICE, INC.	BUILDING REPAIR & MAINT	\$390.00	H ALLEN PENSOL	TRAVEL	\$2,580.30
COOK BROTHERS - ROCKCASTLE	REPAIR PARTS	\$34.55	H AND W SPORT SHOP, INC.	GENERAL SUPPLIES	\$608.60
COOPERATIVE EXTENSION SERVICES	OTHER STUDENT ACTIVITIES	\$220.00	HALL'S PRINT SHOP	GENERAL SUPPLIES	\$839.00
COPCO	GENERAL SUPPLIES	\$420.00	HAMMOND & STEPHENS	GENERAL SUPPLIES	\$3,402.18
COPYRITE PRINTING	PRINTING AND BINDING	\$3,831.35	HAMPTON INN & SUITES	TRAVEL	\$1,252.08
CORNELISON FARM SERVICE, INC.	REPAIR PARTS	\$2,576.30	HANSON AGGREGATES	CONSTRUCTION SERVICES	\$27,500.00
CORWIN PRESS	BOOKS AND PERIODICALS	\$293.45	HARBOR FREIGHT TOOLS	REPAIR PARTS	\$310.86
COUNCIL FOR EXCEPTIONAL CHILDREN	REGISTRATION FEES & OTHR DUES	\$108.00	HARCOURT ASSESSMENT	TESTS	\$781.50
COURTNEY RIGSBY	OTHER PROFESSIONAL SERVICES	\$264.00	HARCOURT OUTLINES INC.	GENERAL SUPPLIES	\$937.75
COX FISH & AMBURGEY, LLC	LEGAL SERVICES	\$7,007.52	HARDY'S BP/BLIMPIES	GENERAL SUPPLIES	\$207.57
CRAM	GENERAL SUPPLIES	\$1,974.40	HARRY K. WONG PUBLICATIONS, INC.	SUPPLEMENTARY BKS/STUDY GUIDES	\$705.00
CREATIVE IMAGE TCHNOLOGIES	OTHER INSTRUCTIONAL EQUIPMENT	\$27,795.88	HARTFORD STEAM BOILER	HVAC/ELECTRIC REPAIR & MAINT.	\$260.00
CRYSTAL SMOKER	OTHER	\$25.00	HEARTLAND PETROLEUM, LLC	LUBRICANTS	\$135.00
CRYSTAL SPRINGS	SUPPLEMENTARY BKS/STUDY GUIDES	\$172.77	HEATHER SPIRES	OTHER PROFESSIONAL SERVICES	\$25.75
CTB MCGRAW HILL	TESTS	\$3,551.16	HEINEMANN WORKSHOPS	SUPPLEMENTARY BKS/STUDY GUIDES	\$239.60
CUMBERLAND ELECTRIC SUPPLY CO	CONSTRUCTION SERVICES	\$522,989.97	HERITAGE CRAFTS	OTHER	\$71.95
CUMBERLAND RIVER REGIONAL MH-	OTHER PROFESSIONAL SERVICES	\$1,247.50	HEWLETT-PACKARD	GENERAL SUPPLIES	\$49.00
CUMBERLAND VALLEY DISTRICT HEALTH	REGISTRATION FEES & OTHR DUES	\$210.00	HIATTS 5 & 10	OTHER	\$119.08
CUMBERLAND WELDERS	GENERAL SUPPLIES	\$504.00	HIGHLIGHTS FOR CHILDREN	REFERENCE MATERIALS	\$1,788.48
CURTIS COMPANY	GENERAL SUPPLIES	\$143.00	HIGHSMITH INC	SUPPLEMENTARY BKS/STUDY GUIDES	\$2,126.86
D & H DISTRIBUTING	REFERENCE MATERIALS	\$392.67	HILLTOP PRODUCE MARKET	GENERAL SUPPLIES	\$12,976.09
D & M BATTERY CO. INC.	REPAIR PARTS	\$1,545.40	HILLYARD SANITARY SUPPLY	GENERAL SUPPLIES	\$54,092.16
D & P TEXT	TEXTBOOKS	\$2,756.25	HINKLE BLOCK	CONSTRUCTION SERVICES	\$23,549.55
D & S MARKETING SYSTEMS	SUPPLEMENTARY BKS/STUDY GUIDES	\$506.20	HINKLE BLOCK & MASONRY	CONSTRUCTION SERVICES	\$129,500.00
D.A.R.E. PROGRAM	OTHER STUDENT ACTIVITIES	\$7,260.00	HINKLE MASONRY PRODUCTS	CONSTRUCTION SERVICES	\$41,300.00
D.W. WILBURN, INC.	CONSTRUCTION SERVICES	\$3,596,739.84	HOLCOMB DRYWALL	BUILDING REPAIR & MAINT	\$1,976.00
DABNEY FEED SUPPLY OF BRODHEAD	GENERAL SUPPLIES	\$49.00	HOLT, RINEHART AND WINSTON	REFERENCE MATERIALS	\$347.34
DANA M. HURT	TRAVEL	\$1,200.25	HONG SHAO	EDUCATIONAL CONSULTANT	\$500.00
DANA SINGLETON	TRAVEL	\$153.94	HOP 2 IT MUSIC	GENERAL SUPPLIES	\$67.00
DANNY HAMM	REGISTRATION FEES & OTHR DUES	\$50.00	HORNER FLOORING	CONSTRUCTION SERVICES	\$21,250.00
DANVILLE OFFICE EQUIPMENT	GENERAL SUPPLIES	\$43,923.21	HOT DIGGETY DOG PRESS	OPEN HOUSE/PARENT MTGS	\$675.00
DARLA REAMS	TRAVEL	\$395.67	HOUGHTON MIFFLIN COMPANY	TEXTBOOKS	\$5,463.96
DARLENE L. MARTIN	TRAVEL	\$1,273.33	HUBERT	GENERAL SUPPLIES	\$882.33
DARLENE LARKEY	TRAVEL	\$84.00	HUMAN KINETICS	GENERAL SUPPLIES	\$305.50
DARRELL ALLEN	REGISTRATION FEES & OTHR DUES	\$50.00	HUMAN RELATIONS MEDIA	GENERAL SUPPLIES	\$307.90
DATA FUTURES	OTHER PROFESSIONAL SERVICES	\$3,825.00	IBM CORPORATION	EQUIPMENT REPAIR & MAINT	\$1,200.00
DAVID OTT	OTHER PROFESSIONAL SERVICES	\$100.00	IKON OFFICE SOLUTIONS	EQUIPMENT REPAIR & MAINT	\$80,095.94
DAVID OWENS	TRAVEL	\$25.80	IMOGENE WILLIAMS	TRAVEL	\$63.38
DAVID PENSOL	TRAVEL	\$1,032.00	IN-TUNE MONTHLY	PERIODICALS & NEWSPAPERS	\$76.50
DAVID RAY ROWE	BUILDING REPAIR & MAINT	\$10,128.25	INDEPENDENT LIVING AIDS	SUPPLEMENTARY BKS/STUDY GUIDES	\$322.50
DAVID'S TIRE CENTER	VEHICLE REPAIR & MAINT	\$2,360.21	INDIANA INSURANCE COMPANY	INSURANCE SERVICES	\$116,690.00
DAVIS PUBLICATIONS, INC.	TEXTBOOKS	\$1,701.00	INDIANA MONUMENT & CUT STONE	CONSTRUCTION SERVICES	\$64,600.00
DC ELEVATOR CO INC	EQUIPMENT REPAIR & MAINT	\$2,970.75	INNER CITY TRADES, INC.	BUILDING REPAIR & MAINT	\$464.50
DEBBIE CASH	TRAVEL	\$43.00	INNOVENT LLC	CONSTRUCTION SERVICES	\$102,300.00
DEBBIE W. BUGG	TRAVEL	\$188.20	INTEGRATIONS/	OTHER SUPPLIES AND MATERIALS	\$307.26
DEBOARD OIL COMPANY	FUEL	\$226,384.63	INTERKAL, INC.	CONSTRUCTION SERVICES	\$29,205.00
DELL COMPUTER CORPORATION	COMPUTERS & RELATED EQUIPMENT	\$99,105.07	INTERNATIONAL READING ASSOCIATION	REGISTRATION FEES & OTHR DUES	\$190.00
DELPHY PRICE	UNIFORMS	\$100.00	INTERSTATE MUSIC SUPPLY	GENERAL SUPPLIES	\$87.28
DELTA EDUCATION INC	REFERENCE MATERIALS	\$4,392.01	IOLA HARRIS	TRAVEL	\$256.69
DEMCO INC	GENERAL SUPPLIES	\$3,083.63	IT OF LEXINGTON	EQUIPMENT REPAIR & MAINT	\$3,416.00
DENNIS' BODY SHOP	REPAIR PARTS	\$860.00	IY GARTH SEEDS & PLANTS	GENERAL SUPPLIES	\$597.10
DEROETHA BRADLEY	UNIFORMS	\$100.00	J BISIO ENTERPRISES	MACHINERY/EQUIP (NONINSTRUCT)	\$8,421.00
DETRINA OWENS	TRAVEL	\$305.43	J. KEN MATTINGLY	TRAVEL	\$835.09
DICK BLICK	GENERAL SUPPLIES	\$2,793.96	J. W. PEPPER	GENERAL SUPPLIES	\$2,498.19
DICK LAYNE	TEXTBOOKS	\$438.58	JACK LEWIS	EDUCATIONAL CONSULTANT	\$500.00
DIRECT ADVANTAGE	GENERAL SUPPLIES	\$139.05	JACK MCLEMORE	MACHINERY/EQUIP (NONINSTRUCT)	\$420.00
DISCOUNT MAGAZINE SUBSCRIPTION	PERIODICALS & NEWSPAPERS	\$1,158.67	JACK'S HARDWARE & APPLIANCE	REPAIR PARTS	\$3,919.28
DISCOUNT SCHOOL SPLY	GENERAL SUPPLIES	\$49.68	JACKSON ENERGY COOPERATIVE	ELECTRICITY	\$43,858.94
DISCOVERY HOBBY	OTHER	\$159.41	JAMIE BRYANT	TRAVEL	\$107.50
DOLLAR GENERAL STORE # 0186	GENERAL SUPPLIES	\$494.19	JAMIE CORNELIUS	TRAVEL	\$638.19
DON WILSON MUSIC COMPANY	OTHER INSTRUCTIONAL EQUIPMENT	\$394.00			

JAMIE FAIN	TRAVEL	\$507.22	LINDA ROARK	TRAVEL	\$137.60
JANET CARTER	TRAVEL	\$80.64	LINDAMOOD-BELL	REGISTRATION FEES & OTHR DUES	\$1,328.10
JANET J. WELLS	TRAVEL	\$1,010.42	LINGUI SYSTEMS INC	TESTS	\$156.00
JANET PUZEY	TRAVEL	\$137.90	LISA ALLEN	UNIFORMS	\$100.00
JANET ROBINSON	TRAVEL	\$395.51	LISA JOHNSON	TRAVEL	\$15.40
JANICE MASON	UNIFORMS	\$116.63	LISA REAMS	TRAVEL	\$121.04
JANIS ALCORN	UNIFORMS	\$100.00	LONDON FARM SERVICE	GENERAL SUPPLIES	\$915.07
JASCO UNIFORM CO.	GENERAL SUPPLIES	\$205.81	LONG'S ELECTRONICS	OTHER INSTRUCTIONAL EQUIPMENT	\$3,059.46
JASON S COGUER	TRAVEL	\$1,268.89	LORA LAMBERT BOYD	TRAVEL	\$28.00
JEANNINE PARSONS	TRAVEL	\$4,939.28	LOVELESS SANITATION	WATER/SEWAGE	\$350.00
JEFF HAYES	TRAVEL	\$1,752.47	LOWE'S	GENERAL SUPPLIES	\$670.77
JEFF WOODALL TRUCKING	COAL	\$3,690.00	LOWE'S SPORTING GOODS	GENERAL SUPPLIES	\$11,212.02
JEFFREY TIPTON	TRAVEL	\$659.62	LUMBER KING INC	GENERAL SUPPLIES	\$5,800.51
JENISE COFFEY	TRAVEL	\$51.60	LUNCHBYTE SYSTEMS, INC.	SOFTWARE	\$195.00
JENNIFER A. STRONG	OTHER PROFESSIONAL SERVICES	\$5,010.00	LURA CASH	STUDENT WAGES	\$77.25
JENNIFER ADKISSON	TRAVEL	\$679.64	LUTHER ALLEN	REGISTRATION FEES & OTHR DUES	\$50.00
JENNIFER BROWN	OTHER PROFESSIONAL SERVICES	\$46.64	LYKINS OIL COMPANY	FUEL	\$24,677.03
JENNIFER HOUK	TRAVEL	\$176.30	LYNETTE CARL	TRAVEL	\$855.00
JENNIFER MATTINGLY	TRAVEL	\$111.80	MACGILL AND COMPANY	GENERAL SUPPLIES	\$229.75
JENNIFER NEELEY	TRAVEL	\$230.95	MACMILLAN, MCGRAW, HILL	TEXTBOOKS	\$224.10
JENNIFER S. CHADWELL DMD	WELFARE (FOOD/CLOTHES/UTIL)	\$30.00	MACMILLAN/MCGRAW HILL	TEXTBOOKS	\$51,758.24
JENNIFER SMALL MITCHELL	TRAVEL	\$4,776.86	MACMILLIAN/MCGRAW-HILL	GENERAL SUPPLIES	\$664.52
JENNY SWEET	TRAVEL	\$1,932.54	MADISON PEDIATRIC ASSOCIATES	MEDICAL SERVICES	\$30.00
JERRY REYNOLDS	REGISTRATION FEES & OTHR DUES	\$50.00	MADISON TERMITE & PEST CONTROL	OTHER PROFESSIONAL SERVICES	\$2,343.00
JESSAMINE CO BOE	REGISTRATION FEES & OTHR DUES	\$75.00	MAILBOX EDUCATION CENTER	REFERENCE MATERIALS	\$54.75
JESSICA BOHANNON	TRAVEL	\$77.40	MAJOR MICHAEL BOSSE	OTHER PROFESSIONAL CONSULTANT	\$300.00
JESSIE MAHAFFEY	TRAVEL	\$2,655.70	MAN O WAR FORD	VEHICLES	\$33,891.00
JILL S PONDER	TRAVEL	\$2,119.46	MANDY CARPENTER	TRAVEL	\$60.40
JKM TRAINING INC	REGISTRATION FEES & OTHR DUES	\$418.00	MANNERINO'S SHEET MUSIC	GENERAL SUPPLIES	\$182.35
JOANNE MCCLURE	TRAVEL	\$183.03	MAP OF THE MONTH	GENERAL SUPPLIES	\$142.00
JOE BUSSELL	MACHINERY/EQUIP (NONINSTRUCT)	\$1,500.00	MARCHING SHOW CONCEPTS	GENERAL SUPPLIES	\$349.00
JOHN C BULLOCK	REGISTRATION FEES & OTHR DUES	\$17.00	MARCO PRODUCTS, INC.	REFERENCE MATERIALS	\$386.39
JOHN PERRICONE	REFERENCE MATERIALS	\$36.00	MARCY LAWRENCE	UNIFORMS	\$100.00
JOHN R. GREEN COMPANY	OTHER SUPPLIES AND MATERIALS	\$3,236.90	MARION CO FCCLA	TRAVEL	\$762.03
JOHNNA D. WARD	TRAVEL	\$645.11	MARK'S HARDWARE	GENERAL SUPPLIES	\$1,146.72
JOHNNY WATKINS CHRYSLER CENTER	REPAIR PARTS	\$276.31	MARRIOTT INTERNATIONAL	REGISTRATION FEES & OTHR DUES	\$95.23
JOHNSTONE SUPPLY	GENERAL SUPPLIES	\$64.34	MARTHA J HARPE	REGISTRATION FEES & OTHR DUES	\$139.00
JON M STRAUSS MD	MEDICAL SERVICES	\$160.00	MARTIN E. VANZANT	TRAVEL	\$47.30
JONATHAN J. NOE	EDUCATIONAL CONSULTANT	\$6,300.00	MARTIN FLOORING CO	BUILDING REPAIR & MAINT	\$6,400.00
JONES SCHOOL SUPPLY CO., INC.	GENERAL SUPPLIES	\$278.99	MARY ANN CHILDRESS	TRAVEL	\$714.26
JOSEPH E MASTEN	REGISTRATION FEES & OTHR DUES	\$47.00	MARY WOODALL	TRAVEL	\$338.22
JOSEPHINE ADAMS	CONTRACT BUS SERVICES	\$1,100.75	MARYMOUNT MEDICAL CENTER	TEXTBOOKS	\$690.00
JOYCE HOLTZCLAW	FOOD	\$100.00	MASA MID AMERICAN SALE ASSOC	LAND & IMPROVEMENTS	\$2,679.36
JOYCE LEECE	TRAVEL	\$280.36	MAYBRIER DRILLING COMPANY	OTHER PROFESSIONAL SERVICES	\$3,000.00
JOYCE RENNER	TRAVEL	\$933.33	MAYER-JOHNSON CO.	OTHER SUPPLIES AND MATERIALS	\$532.00
JP MORGAN	BOND PRINCIPAL	\$262,521.20	MCCOY & MCCOY LABORATORIES INC	WATER/SEWAGE	\$417.20
JR HOE & SONS	CONSTRUCTION SERVICES	\$90,778.00	MCCREARY CENTRAL HIGH SCHOOL	FEES/REGISTRATIONS (ACTIVITY)	\$200.00
JUDY L ADAMS	TRAVEL	\$95.35	MCDONALDS OF MT. VERNON	FOOD	\$309.95
JULIE ASHER	TRAVEL	\$68.80	MCDUGAL LITTELL	TEXTBOOKS	\$6,186.27
JULIE L. LAKE	TRAVEL	\$1,279.20	MCGRAW-HILL	REFERENCE MATERIALS	\$529.41
JUNIOR LIBRARY GUILD	LIBRARY BOOKS	\$555.60	MCKNIGHT & ASSOCIATES, INC.	CONSTRUCTION SERVICES	\$1,622,446.58
JWF FOOD SERVICE DESIGN & SUPPLY	GENERAL SUPPLIES	\$85.52	MEDIAPRO	SUPPLEMENTARY BKS/STUDY GUIDES	\$596.70
K9 RESOURCES	OTHER PROFESSIONAL SERVICES	\$6,160.00	MERRY HEARTS	GENERAL SUPPLIES	\$293.14
KAAC	REGISTRATION FEES & OTHR DUES	\$250.00	METCO SUPPLY CO	GENERAL SUPPLIES	\$26.75
KACTE	REGISTRATION FEES & OTHR DUES	\$1,555.00	METEORLOGIX	REGISTRATION FEES & OTHR DUES	\$1,968.00
KAEC	EDUCATIONAL CONSULTANT	\$200.00	MHS	TESTS	\$867.24
KAGE	REGISTRATION FEES & OTHR DUES	\$460.00	MICHAEL A. LOVELL	OTHER PROFESSIONAL CONSULTANT	\$75.00
KAPLAN LEARNING SVC	SUPPLEMENTARY BKS/STUDY GUIDES	\$2,138.40	MICHAEL ERNST	EDUCATIONAL CONSULTANT	\$300.00
KAPLAN SCHOOL SUPPLY CORPORATION	OTHER SUPPLIES AND MATERIALS	\$708.03	MICHAEL GARVIN	OTHER PROFESSIONAL SERVICES	\$800.00
KAPS	REGISTRATION FEES & OTHR DUES	\$460.00	MICHAEL STEARNS	EDUCATIONAL CONSULTANT	\$500.00
KAREN WHITE, COMS	OTHER PROFESSIONAL SERVICES	\$2,030.00	MICHAEL VANWINKLE	OTHER PROFESSIONAL SERVICES	\$48.00
KAREN WILSON	OTHER PROFESSIONAL SERVICES	\$5,043.75	MICHELE PARKERSON	TRAVEL	\$25.80
KARL FLOOD	OTHER PROFESSIONAL SERVICES	\$500.00	MINDWARE	OTHER SUPPLIES AND MATERIALS	\$494.35
KASA	REGISTRATION FEES & OTHR DUES	\$4,350.00	MMI	CONSTRUCTION SERVICES	\$36,167.09
KASC	REGISTRATION FEES & OTHR DUES	\$1,465.00	MODERN SYSTEMS INC.	EQUIPMENT REPAIR & MAINT	\$11,208.00
KASTLE INN RESTAURANT	FOOD	\$828.99	MONTICELLO BANKING COMPANY	INTEREST ON BONDS	\$73,763.51
KATHY MCCAULEY	CONTRACT GROUNDS SERVICE	\$5,474.96	MOORE MEDICAL CORPORATION	GENERAL SUPPLIES	\$933.53
KAYLA COLLINS	STUDENT WAGES	\$638.60	MORRISSA HAYES	TRAVEL	\$25.80
KCA	REGISTRATION FEES & OTHR DUES	\$150.00	MT. VERNON AUTOMOTIVE	REPAIR PARTS	\$3,457.72
KCEA	REGISTRATION FEES & OTHR DUES	\$50.00	MT. VERNON CITGO	GASOLINE	\$103.29
KCTCS	GENERAL SUPPLIES	\$1,320.00	MT. VERNON ELEMENTARY SCHOOL	OTHER MISCELLANEOUS EXPENSES	\$4,485.38
KCTE/LA	REGISTRATION FEES & OTHR DUES	\$220.00	MT. VERNON IGA	FOOD	\$3,608.18
KDE BOOKSTORE	OTHER	\$129.00	MT. VERNON PLUMBING AND ELECTRIC	GENERAL SUPPLIES	\$9,055.23
KDPP	REGISTRATION FEES & OTHR DUES	\$200.00	MT. VERNON POST OFFICE	POSTAGE & PO BOX RENT	\$218.20
KECA/IEC	REGISTRATION FEES & OTHR DUES	\$50.00	MT. VERNON SIGNAL	NEWSPAPER ADVERTISING, ETC.	\$13,005.50
KEDC	REGISTRATION FEES & OTHR DUES	\$5,355.50	MT. VERNON WATER WORKS	WATER/SEWAGE	\$36,623.29
KEITH GRAVES	REGISTRATION FEES & OTHR DUES	\$50.00	MUSIC IN MOTION	OTHER SUPPLIES AND MATERIALS	\$707.45
KELLI ASHER	TRAVEL	\$159.15	MUSIC IS ELEMENTARY	GENERAL SUPPLIES	\$21.80
KELLI LOUDERMILK	TRAVEL	\$107.50	NAEIR	REGISTRATION FEES & OTHR DUES	\$10.00
KELLY G. HUGHES	TRAVEL	\$72.90	NANCY DICKERSON	STUDENT WAGES	\$566.50
KELVIN	OTHER INSTRUCTIONAL EQUIPMENT	\$294.68	NASCO	OTHER SUPPLIES AND MATERIALS	\$1,774.97
KEN HOPKINS	REGISTRATION FEES & OTHR DUES	\$50.00	NATIONAL CENTER FOR YOUTH ISSUES	GENERAL SUPPLIES	\$30.95
KENDALL & SON LTD	GENERAL SUPPLIES	\$758.46	NATIONAL CITY	REGISTRATION FEES & OTHR DUES	\$6,268.85
KENTUCKY ASSOCIATION	REGISTRATION FEES & OTHR DUES	\$225.00	NATIONAL FOOD SVCE MANAGEMENT INST	REGISTRATION FEES & OTHR DUES	\$150.00
KENTUCKY ASSOCIATION FOR ACADEMIC	FEES/REGISTRATIONS (ACTIVITY)	\$1,410.00	NATIONAL HERITAGE INN & SUITES	TRAVEL	\$307.00
KENTUCKY CHILD NOW	OTHER PROFESSIONAL SERVICES	\$5,100.00	NATIONAL MIDDLE SCHOOL ASSOCIATION	SUPPLEMENTARY BKS/STUDY GUIDES	\$1,131.00
KENTUCKY GARDEN SUPPLY	OTHER SUPPLIES AND MATERIALS	\$191.95	NATIONAL SCHOOL PRODUCTS	SUPPLEMENTARY BKS/STUDY GUIDES	\$338.88
KENTUCKY HIGH SCHOOL ATHLETIC ASSOC	FEES/REGISTRATIONS (ACTIVITY)	\$1,400.00	NATIONAL TECH PREP NETWORK	REGISTRATION FEES & OTHR DUES	\$3,560.00
KENTUCKY MEDICAL SERVICES FOUND.	OTHER PROFESSIONAL SERVICES	\$463.00	NCTM	OTHER SUPPLIES AND MATERIALS	\$239.08
KENTUCKY MUSIC HALL OF FAME &	OTHER	\$1,015.00	NELL DIXON	TRAVEL	\$41.95
KENTUCKY READING ASSOCIATION	REGISTRATION FEES & OTHR DUES	\$180.00	NELSON COUNTY BOARD OF EDUCATION	TEXTBOOKS	\$750.00
KENTUCKY RECYCLING	COMPUTERS & RELATED EQUIPMENT	\$866.00	NETSUPPORT INC	COMPUTERS & RELATED EQUIPMENT	\$714.00
KENTUCKY SCHOOL BOARDS ASSOCIATION	REGISTRATION FEES & OTHR DUES	\$430.00	NEW FAWM CREATIONS	COMPUTERS & RELATED EQUIPMENT	\$195.00
KENTUCKY SCHOOL BOARDS INSURANCE	TIKSBA UNEMPLOYMENT INSURANCE	\$35,083.44	NEWPORT AQUARIUM	REGISTRATION FEES & OTHR DUES	\$726.00
KENTUCKY SCHOOL COUNSELORS ASSOCIATION	REGISTRATION FEES & OTHR DUES	\$450.00	NIMCO	OTHER	\$181.48
KENTUCKY STATE TREASURER	REGISTRATION FEES & OTHR DUES	\$27,428.08	NKCES	REGISTRATION FEES & OTHR DUES	\$17,875.00
KENTUCKY UTILITIES COMPANY	ELECTRICITY	\$439,057.16	NOEL HARGIS	FEES/REGISTRATIONS (ACTIVITY)	\$125.00
KENTUCKY WHOLESALE	WELFARE (FOOD/CLOTHES/UTIL)	\$519.48	NORMA EVERSOLE	OTHER PROFESSIONAL SERVICES	\$800.00
KENWAY DISTRIBUTORS	GENERAL SUPPLIES	\$6,852.94	NORMA HOUK	VEHICLES	\$45.00
KET-THE KENTUCKY NETWORK	REFERENCE MATERIALS	\$575.00	NORMA S. CUMMINS	TRAVEL	\$105.78
KEVIN BRADLEY	REGISTRATION FEES & OTHR DUES	\$69.26	NORRENBROCK COMPANY INC.	CONSTRUCTION SERVICES	\$88,704.02
KEVIN MULLINS	TRAVEL	\$18.92	NORTHERN KENTUCKY EMERGENCY MEDIC	GENERAL SUPPLIES	\$23.00
KHSCA	REGISTRATION FEES & OTHR DUES	\$800.00	NORTON CENTER FOR THE ARTS	REGISTRATION FEES & OTHR DUES	\$946.50
KIM HUNTER	TRAVEL	\$2,041.23	NRSI	SUPPLEMENTARY BKS/STUDY GUIDES	\$1,629.03
KIMBERLY FIELDS	UNIFORMS & TRAVEL	\$1,153.50	NSBA	REGISTRATION FEES & OTHR DUES	\$1,590.00
KIMBERLY WOLFE	TRAVEL	\$77.40	NYSTROM	REFERENCE MATERIALS	\$2,305.51
KIMBERLY WOOLUMS	TRAVEL	\$383.90	OLIVE WHITAKER	TRAVEL	\$2,070.35
KING BOTTLING, INC.	WATER	\$1,077.50	OMNITRON ELECTRONICS	GENERAL SUPPLIES	\$114.50
KMEA	REGISTRATION FEES & OTHR DUES	\$830.00	ORIENTAL TRADING CO, INC.	GENERAL SUPPLIES	\$291.78
KNOXVILLE SEED	GENERAL SUPPLIES	\$929.14	ORMSBY HARDWARE & INDUSTRIAL	GENERAL SUPPLIES	\$189.00
KOORSEN PROTECTION SERVICES	BUILDING REPAIR & MAINT	\$330.00	PALOS SPORTS	GENERAL SUPPLIES	\$604.23
KSBA	REGISTRATION FEES & OTHR DUES	\$10,946.64	PAM MARTIN	TRAVEL	\$77.40
KSNA	REGISTRATION FEES & OTHR DUES	\$145.00	PAM MCGUIRE	TRAVEL	\$146.44
KSPMA	REGISTRATION FEES & OTHR DUES	\$165.00	PARTNERSHIP FOR SUCCESSFUL SCHOOLS	REGISTRATION FEES & OTHR DUES	\$250.00
KSTA FALL CONFERENCE	REGISTRATION FEES & OTHR DUES	\$540.00	PASCO SCIENTIFIC	GENERAL SUPPLIES	\$163.00
KTLC	REGISTRATION FEES & OTHR DUES	\$750.00	PATRICK GREENE	TRAVEL	\$354.78
KURTZ BROTHERS INC.	OTHER SUPPLIES AND MATERIALS	\$2,787.41	PATSY MORGAN	TRAVEL	\$108.64
KY ASSOC OF SCHOOL ADMINISTRATORS	INSURANCE - OTHER	\$660.00	PATSY RAMSEY	UNIFORMS	\$100.00
KY ASSOC OF SECONDARY SCHOOL PRINCIPALS	REGISTRATION FEES & OTHR DUES	\$800.00	PAXTON PATTERSON	GENERAL SUPPLIES	\$377.11
KY JUMPSTART COALITION	GENERAL SUPPLIES	\$450.00	PBS VIDEO	AUDIOVISUAL MATERIALS	\$59.29
KY SCHOOL OF ALCOHOL AND OTHER DRUG ABUSE	REGISTRATION FEES & OTHR DUES	\$270.00	PCI SPECIAL EDUCATION	SUPPLEMENTARY BKS/STUDY GUIDES	\$2,751.01
KY SCHOOL PUBLIC RELATIONS ASSOCIATION	REGISTRATION FEES & OTHR DUES	\$255.00	PEARL SOWDER	UNIFORMS	\$100.00
KY-CCBD	REGISTRATION FEES & OTHR DUES	\$1,105.00	PEARSON AGS GLOBE	SOFTWARE	\$10,048.75
L E GREGG ASSOCIATES	OTHER PROFESSIONAL SERVICES	\$1,465.50	PEARSON ASSESSMENTS	TESTS	\$604.90
L-L COMMUNICATIONS LLC	REPAIR PARTS	\$500.00	PEARSON EDUCATION	TEXTBOOKS	\$4,812.65
LAKE CUMBERLAND ACADEMIC LEAGUE	FEES/REGISTRATIONS (ACTIVITY)	\$300.00	PEARSON LEARNING GROUP	SUPPLEMENTARY BKS/STUDY GUIDES	\$227.00
LAKE CUMBERLAND BASKETBALL OFFICIALS	FEES/REGISTRATIONS (ACTIVITY)	\$250.00	PENWORTHY COMPANY	REFERENCE MATERIALS	\$836.38
LAKE SHORE	OTHER SUPPLIES AND MATERIALS	\$2,721.46	PEPSI COLA BOTTLING CO. OF CORBIN	OTHER	\$24,028.92
LARRY B HAMMOND	REGISTRATION FEES & OTHR DUES	\$236.29	PERFECTION LEARNING CORP.	SUPPLEMENTARY BKS/STUDY GUIDES	\$309.47
LARRY LEE	TRAVEL	\$245.30	PERFORMANCE CONTRACTING	CONSTRUCTION SERVICES	\$444.90
LAWRENCE BULLOCK SIGNS	OTHER MISCELLANEOUS EXPENSES	\$325.00	PERMA BOUND	SUPPLEMENTARY BKS/STUDY GUIDES	\$5,460.90
LAWRENCE KEITH TAYLOR	REGISTRATION FEES & OTHR DUES	\$50.00	PHOENIX BUSINESS SYSTEMS	GENERAL SUPPLIES	\$1,582.10
LAWSON PRODUCTS	REPAIR PARTS	\$718.83	PHONAK HEARING SYSTEMS	EQUIPMENT REPAIR & MAINT	\$577.88
LD ONLINE STORE	SUPPLEMENTARY BKS/STUDY GUIDES	\$54.95	PITNEY BOWES	POSTAGE & PO BOX RENT	\$1,707.00
LEARNING MEDIA OF AMERICA	AUDIOVISUAL MATERIALS	\$84.15	PITNEY BOWES INC.	POSTAGE & PO BOX RENT	\$630.48
LEARNING ZONE EXPRESS	GENERAL SUPPLIES	\$56.90	PITSCO	GENERAL SUPPLIES	\$210.60
LEE ANNE COY	TRAVEL	\$31.82	PIZZA HUT	FOOD	\$564.69
LENA RUCKER	CONTRACT CUSTODIAL	\$2,985.67	POLLY ABNEY	TRAVEL	\$490.27
LESHA CROMER	TRAVEL	\$1,324.28	POPPLERS MUSIC INC.	GENERAL SUPPLIES	\$40.69
LESLIE RIGSBY	TRAVEL	\$15.68	PORTER'S CAMERA STORE	GENERAL SUPPLIES	\$1,038.26
LEXINGTON LEGENDS BASEBALL CLUB	REGISTRATION FEES & OTHR DUES	\$1,475.00	POSITIVE ACTION, INC	OTHER SUPPLIES AND MATERIALS	\$437.00
LIBERTY SCIENCE CENTER	OTHER	\$1,520.00	POSITIVE PROMOTIONS	SUPPLEMENTARY BKS/STUDY GUIDES	\$1,170.38
LIBRARY VIDEO CO.	SUPPLEMENTARY BKS/STUDY GUIDES	\$1,774.33	POWER TRAIN	REPAIR PARTS	\$3,700.00
LILLIAN RADER	TRAVEL	\$660.61	PREMIER - A SCHOOL SPECIALTY CO.	REFERENCE MATERIALS	\$451.00
LINDA OSBORNE	TRAVEL	\$1,545.65	PREMIER SCHOOL AGENDAS	GENERAL SUPPLIES	\$4,243.95

PRENTICE HALL SCHOOL DIVISION	TEXTBOOKS	\$20,877.52	SRAMCGRAW-HILL	GENERAL SUPPLIES	\$205.39
PRESENTATION SOLUTION	GENERAL SUPPLIES	\$3,203.25	STACY GENTRY	TRAVEL	\$41.97
PRESTWICK HOUSE INC	SUPPLEMENTARY BKS/STUDY GUIDES	\$58.02	STACY SPOONAMORE	OTHER PROFESSIONAL SERVICES	\$50.88
PREWITT BUILDING & REMODELING	BUILDING REPAIR & MAINT	\$4,175.00	STAR CITY MUSIC	FEES/REGISTRATIONS (ACTIVITY)	\$1,873.25
PRINT AGAIN INKJETS	GENERAL SUPPLIES	\$2,882.66	STAR INSURANCE COMPANY	WORKMENS COMPENSATION	\$1,671.00
PRO-ED	TESTS	\$903.10	STECK-VAUGHN	SUPPLEMENTARY BKS/STUDY GUIDES	\$330.14
PROFESSIONAL SYSTEMS, SOFTWARE &	REGISTRATION FEES & OTHR DUES	\$4,866.00	STEPHANIE HARMON	TRAVEL	\$550.33
PROJECT GRADUATION	FEES/REGISTRATIONS (ACTIVITY)	\$792.00	STEVEN CROLEY M.D.	OTHER PROFESSIONAL SERVICES	\$1,750.00
PROJECT LEAD THE WAY	SOFTWARE	\$11,756.04	STORYWORKS	REFERENCE MATERIALS	\$566.80
PROSPECT CONTRACTING	CONSTRUCTION SERVICES	\$51,200.00	SUBSCRIPTION SERVICES OF AMERICA	PERIODICALS & NEWSPAPERS	\$647.24
PURCHASE POWER	POSTAGE & PO BOX RENT	\$8,900.43	SUBWAY SANDWICHES & SALADS	GENERAL SUPPLIES	\$1,252.59
QUEUE, INC.	GENERAL SUPPLIES	\$157.90	SUE ROWE	TRAVEL	\$74.39
QUILL CORORATION	SUPPLEMENTARY BKS/STUDY GUIDES	\$843.12	SUMMIT CONSULTING, INC	WORKMENS COMPENSATION	\$63,878.69
QWEST	TELEPHONE	\$682.51	SUMMIT LEARNING	OTHER SUPPLIES AND MATERIALS	\$292.28
R.J. ROBERTS, INC. DBA	INSURANCE - OTHER	\$20,956.32	SUPER DUPER INC.	OTHER SUPPLIES AND MATERIALS	\$545.55
RACHEL CASH	STUDENT WAGES	\$84.98	SUSAN NORTON	TRAVEL	\$716.77
RADIO ENGINEERING INDUSTRIES	VEHICLES	\$950.27	SUSAN R. COFFEY	TRAVEL	\$47.30
RADIO SHACK	REPAIR PARTS	\$593.53	SUSANNE THACKER	UNIFORMS	\$156.76
RALPH BAKER	TRAVEL	\$486.11	TABITHA COLLINS	TRAVEL	\$5,981.18
RANDY MINK	BUILDING REPAIR & MAINT	\$2,370.75	TALK TOOLS	GENERAL SUPPLIES	\$45.60
RDJ SPECIALTIES, INC.	OTHER STUDENT ACTIVITIES	\$1,186.58	TAMMY F GABBARD	TRAVEL	\$58.01
READYMIX	CONSTRUCTION SERVICES	\$91,000.00	TAMMY MILLER	TRAVEL	\$828.56
REALLY GOOD STUFF	SUPPLEMENTARY BKS/STUDY GUIDES	\$1,356.31	TAMMY SMITH	UNIFORMS	\$20.80
REBECCA CUMMINS	TRAVEL	\$105.84	TAMMY STEVENS	TRAVEL	\$625.26
REBECCA DAUGHERTY	TRAVEL	\$183.13	TASTE BUDS	FOOD	\$1,151.00
REBECCA ISAACS	TRAVEL	\$1,833.47	TEACHER CURRICULUM INSTITUTE	TEXTBOOKS	\$1,313.28
REBECCA MCNEW	TRAVEL	\$51.60	TEACHER DIRECT	GENERAL SUPPLIES	\$217.84
REBECCA SAYLOR	TRAVEL	\$149.64	TEACHER'S DISCOVERY	SUPPLEMENTARY BKS/STUDY GUIDES	\$2,448.09
REBECCA TREMBULA	REGISTRATION FEES & OTHR DUES	\$129.66	TEACHER'S EXPRESS	GENERAL SUPPLIES	\$943.94
RECORDED BOOKS, INC.	SUPPLEMENTARY BKS/STUDY GUIDES	\$924.52	TEACHER'S MEDIA COMPANY	OTHER SUPPLIES AND MATERIALS	\$2,571.25
REGENT BOOK CO INC	LIBRARY BOOKS	\$1,361.90	TEACHING STRATEGIES, INC.	REFERENCE MATERIALS	\$143.62
REGINA HULL-BROWN	TRAVEL	\$710.28	TECH LINE	GENERAL SUPPLIES	\$6,146.17
REMEDIA PUBLICATIONS	OTHER SUPPLIES AND MATERIALS	\$206.81	TECTUM, INC.	CONSTRUCTION SERVICES	\$151,205.00
RENAISSANCE LEARNING	SOFTWARE	\$249.00	TERRY BENGE	FEES/REGISTRATIONS (ACTIVITY)	\$90.00
RENFRO VALLEY LODGE	FOOD	\$892.50	TERRY CROMER	OTHER PROFESSIONAL CONSULTANT	\$50.00
REPUBLIC DIESEL	REPAIR PARTS	\$3,223.16	TESTPREP VIDEOS	TESTS	\$385.00
RESOURCES FOR EDUCATORS	COMPUTERS & RELATED EQUIPMENT	\$129.00	THE BAND SHOPPE	GENERAL SUPPLIES	\$1,628.48
RF&D	REGISTRATION FEES & OTHR DUES	\$100.00	THE BANK OF NEW YORK	BOND PRINCIPAL	\$348,766.82
RICHARD L BRAY	TRAVEL	\$1,326.86	THE CLEVELAND MUSEUM OF ART	REGISTRATION FEES & OTHR DUES	\$136.50
RICHMOND STREET EYECARE	MEDICAL SERVICES	\$99.00	THE COFFEE HOUSE	OTHER STUDENT ACTIVITIES	\$862.24
RICK WORMELI	EDUCATIONAL CONSULTANT	\$3,755.02	THE COLLEGE BOARD	REGISTRATION FEES & OTHR DUES	\$130.00
RICOH AMERICAS CORPORATION	GENERAL SUPPLIES	\$19,303.20	THE EARTHGRAINS COMPANY	FOOD	\$28,375.44
RIDGEWAY DISTRIBUTORS	REPAIR PARTS	\$10,357.40	THE HECKMAN BINDERY INC	PRINTING AND BINDING	\$88.33
RIHERDS.COM	GENERAL SUPPLIES	\$53.55	THE KENTUCKY GAZETTE	PERIODICALS & NEWSPAPERS	\$187.00
RISEING BOOKS	OTHER PROFESSIONAL CONSULTANT	\$6,050.00	THE LEARNING PORT	GENERAL SUPPLIES	\$107.13
RITA HAYES	TRAVEL	\$274.04	THE OHIO STATE UNIVERSITY	OTHER	\$1,792.00
RITA SHAFFER	TRAVEL	\$564.82	THE PARENT INSTITUTE	PERIODICALS & NEWSPAPERS	\$610.00
RIVERSIDE PUBLISHING CO	TESTS	\$2,516.30	THE POUT HOUSE	OTHER MISCELLANEOUS EXPENSES	\$92.24
RIVERSIDE SCIENTIFIC INC.	GENERAL SUPPLIES	\$113.00	THE PSYCHOLOGICAL CORP.	TESTS	\$5,771.96
RL CRAIG COMPANY	CONSTRUCTION SERVICES	\$7,470.00	THE SCHOOL COMPANY	OTHER SUPPLIES AND MATERIALS	\$77.45
ROBERT L. KNAPP AND ASSOCIATES	OTHER INSTRUCTIONAL EQUIPMENT	\$3,135.38	THE SHIRT SHACK, INC	GENERAL SUPPLIES	\$3,059.26
ROBERT WAYNE CARPENTER	STUDENT WAGES	\$566.50	THE WILD MINT EATERY	GENERAL SUPPLIES	\$139.47
ROBYN STAYTON FAIN	TRAVEL	\$163.60	THERACARE, INC.	OTHER PROFESSIONAL SERVICES	\$48,250.00
ROCHELLE HOSKINS	STUDENT WAGES	\$700.40	TIGERDIRECT.COM	GENERAL SUPPLIES	\$4,066.94
ROCHESTER 100 INC	GENERAL SUPPLIES	\$425.00	TILLMAN G. DAUGHERTY	TRAVEL	\$433.03
ROCKCASTLE CLINIC/DR. KAREN SAYLOR	MEDICAL SERVICES	\$130.00	TIM'S REFRIGERATION	EQUIPMENT REPAIR & MAINT	\$2,218.88
ROCKCASTLE COUNTY AREA TECHNOLOGY	REGISTRATION FEES & OTHR DUES	\$1,360.00	TIME FOR KIDS	GENERAL SUPPLIES	\$103.20
ROCKCASTLE COUNTY CHAMBER OF COMM	REGISTRATION FEES & OTHR DUES	\$600.00	TIME TIMER LLC	OTHER SUPPLIES AND MATERIALS	\$35.00
ROCKCASTLE COUNTY HIGH SCHOOL	OTHER MISCELLANEOUS EXPENSES	\$5,771.91	TIMELY PRODUCTS CO	GENERAL SUPPLIES	\$18.04
ROCKCASTLE COUNTY MIDDLE SCHOOL	OTHER MISCELLANEOUS EXPENSES	\$7,746.52	TINCHER & WILLIAMS	REPAIR PARTS	\$150.96
ROCKCASTLE COUNTY MIDDLE SCHOOL PT/FOOD		\$265.60	TOM BROCK	GENERAL SUPPLIES	\$378.48
ROCKCASTLE COUNTY SCHOOLS	AWARDS	\$60.00	TOM LARKEY	REGISTRATION FEES & OTHR DUES	\$50.00
ROCKCASTLE COUNTY SHERIFF	TAX COLLECTION FEES	\$59,442.52	TOM SEXTON & ASSOCIATES, INC.	OTHER INSTRUCTIONAL EQUIPMENT	\$57,302.04
ROCKCASTLE COUNTY V.I.C.A.	OTHER STUDENT ACTIVITIES	\$79.50	TOM SNYDER PRODUCTIONS	GENERAL SUPPLIES	\$854.93
ROCKCASTLE ECONOMIC DEVELOPMENT B	REGISTRATION FEES & OTHR DUES	\$25.00	TOMMY SPENCER	STUDENT WAGES	\$587.10
ROCKCASTLE EMBROIDERY	OTHER STUDENT ACTIVITIES	\$80.00	TOWER GROUP LLC	REPAIR PARTS	\$90.39
ROCKCASTLE HOSPITAL AND RESPIRATORY	OTHER PROFESSIONAL SERVICES	\$30,223.58	TOWER HOBBIES	OTHER INSTRUCTIONAL EQUIPMENT	\$676.88
ROCKCASTLE READY MIX	OTHER SUPPLIES AND MATERIALS	\$70.00	TOWN AND COUNTRY CHEVRON	REPAIR PARTS	\$81.40
ROCKCASTLE STEAK HOUSE	OPEN HOUSE/PARENT MTGS	\$104.54	TRANE	CONSTRUCTION SERVICES	\$93,420.52
ROCKET SPORTS & APPAREL	OTHER SUPPLIES AND MATERIALS	\$3,320.00	TRANE COMPANY	CONSTRUCTION SERVICES	\$89,700.00
ROCKY LEAR	STUDENT WAGES	\$1,199.95	TRANE PARTS CENTER	HVAC/ELECTRIC REPAIR & MAINT.	\$11,752.52
RON COLE ENTERTAINMENT	OTHER STUDENT ACTIVITIES	\$499.00	TRAYCO INC.	GENERAL SUPPLIES	\$2,102.02
RONALD ABNEY	REGISTRATION FEES & OTHR DUES	\$50.00	TRENT CLARK	TRAVEL	\$1,336.63
RONNIE MCKINNEY	REGISTRATION FEES & OTHR DUES	\$47.00	TRI-COUNTY FARM MART	GENERAL SUPPLIES	\$81.24
RONNIE SPOONAMORE	PERIODICALS & NEWSPAPERS	\$255.00	TRI-COUNTY READY MIX	CONSTRUCTION SERVICES	\$17,145.00
ROSAMOND BROWN	TRAVEL	\$1,942.12	TRINA BUSTLE	TRAVEL	\$235.76
ROSEMARY BAKER	REGISTRATION FEES & OTHR DUES	\$50.00	TRIUMPH LEARNING	TEXTBOOKS	\$3,039.47
ROUNDSTONE ELEMENTARY SCHOOL	BUILDING REPAIR & MAINT	\$2,482.40	TS&A	SUPPLEMENTARY BKS/STUDY GUIDES	\$40.00
ROUNDSTONE ELEMENTARY SCHOOL FOOD	OPEN HOUSE/PARENT MTGS	\$604.00	TURF SOLUTIONS	CONTRACT GROUNDS SERVICE	\$10,438.00
ROY REYNOLDS	TRAVEL	\$830.81	UK COLLEGE OF AGRICULTURE	SUPPLEMENTARY BKS/STUDY GUIDES	\$294.00
RUTH HAMILTON	TRAVEL	\$530.21	ULTRA-CHEM, INC.	GENERAL SUPPLIES	\$249.29
SAF-TI-CO	GENERAL SUPPLIES	\$305.10	UNCLE CHARLIE'S MEATS	FOOD	\$17,607.78
SAFELITE AUTOGLASS	REPAIR PARTS	\$995.00	UNITED COMMODITY GROUP, INC.	HAULING OF COMMODITIES	\$3,597.60
SAFETY-KLEEN	REPAIR PARTS	\$963.90	UNITED PARCEL SERVICE	POSTAGE & PO BOX RENT	\$20.92
SANDRA BROWN	TRAVEL	\$494.45	UNITED STATES POSTAL SERVICE	POSTAGE & PO BOX RENT	\$2,000.00
SANDY BULLEN	TRAVEL	\$426.97	UNIVERSAL KIDZ ZONE	OTHER INSTRUCTIONAL EQUIPMENT	\$1,055.00
SANDY CAUSEY	CONTRACT BUS SERVICES	\$799.20	UNIVERSITY OF KANSAS	GENERAL SUPPLIES	\$17.50
SARA COGUER	TRAVEL	\$42.14	UNIVERSITY OF KENTUCKY	MEDICAL SERVICES	\$4,750.00
SARAH CASH	TRAVEL	\$561.35	UPPER CUMBERLAND COUNSELING ASSOC.	REGISTRATION FEES & OTHR DUES	\$140.00
SARCOM INC.	GENERAL SUPPLIES	\$10,722.78	US BANK OPERATIONS CENTER	INTEREST ON BONDS	\$194,842.08
SARGENT-WELCH/CENCO	OTHER SUPPLIES AND MATERIALS	\$3,523.53	VALERIE STURGILL	STUDENT WAGES	\$72.10
SASBO	REGISTRATION FEES & OTHR DUES	\$225.00	VALLEY FARM EQUIPMENT, INC	MACHINERY/EQUIP (NONINSTRUCT)	\$450.00
SATICA L MORGAN	TRAVEL	\$522.45	VANESSA BULLOCK	TRAVEL	\$314.16
SAVE A LOT FOOD STORE	FOOD	\$1,651.89	VICKI CHASTEEN	TRAVEL	\$104.49
SAX ARTS & CRAFTS	GENERAL SUPPLIES	\$3,352.27	VICKI SCHEFFLER	TRAVEL	\$249.56
SAX FAMILY & CONSUMER SCIENCE	GENERAL SUPPLIES	\$369.46	VICKIE MINK	UNIFORMS	\$100.00
SAY IT RIGHT	OTHER SUPPLIES AND MATERIALS	\$285.97	VITAL RECORDS REQUESTS	WELFARE (FOOD/CLOTHES/UTIL)	\$26.00
SCANTRON	GENERAL SUPPLIES	\$639.00	VSC	OTHER INSTRUCTIONAL EQUIPMENT	\$16,038.26
SCHOLASTIC	REFERENCE MATERIALS	\$338.09	WAL MART	WELFARE (FOOD/CLOTHES/UTIL)	\$16,265.02
SCHOLASTIC CLASSROOM MAGAZINES	SUPPLEMENTARY BKS/STUDY GUIDES	\$450.46	WALCH PUBLISHING	OTHER SUPPLIES AND MATERIALS	\$65.52
SCHOLASTIC INC	SUPPLEMENTARY BKS/STUDY GUIDES	\$6,508.77	WANDA CARROLL	UNIFORMS	\$100.00
SCHOOL NUTRITION ASSOCIATION	REGISTRATION FEES & OTHR DUES	\$260.00	WATER WORKS SUPPLIES	CONSTRUCTION SERVICES	\$10,025.57
SCHOOL SPECIALTY INC.	GENERAL SUPPLIES	\$35,773.25	WEEKLY READER	REFERENCE MATERIALS	\$396.40
SCHOOL SPECIALTY PUBLISHING	GENERAL SUPPLIES	\$94.31	WENDY KING	TRAVEL	\$23.22
SCHULTZ GRAPHICS	GENERAL SUPPLIES	\$1,906.69	WENDY'S	FOOD	\$278.93
SCIENCE KIT BOREAL LABORATORIES	OTHER SUPPLIES AND MATERIALS	\$950.67	WEST MUSIC	GENERAL SUPPLIES	\$87.80
SCOTT ADAMS	TRAVEL	\$122.12	WESTERN ROCKCASTLE COUNTY	WATER/SEWAGE	\$3,383.39
SCOTT-GROSS CO., INC	GENERAL SUPPLIES	\$341.29	WHAYNE POWER SYSTEMS	MACHINERY/EQUIP (NONINSTRUCT)	\$81,903.00
SDC PUBLICATIONS	REGISTRATION FEES & OTHR DUES	\$415.00	WHITE AND ASSOCIATES	AUDITING SERVICES	\$11,000.00
SE/SC EDUCATIONAL COOPERATIVE	REGISTRATION FEES & OTHR DUES	\$625.00	WICKS AIRCRAFT SUPPLY	GENERAL SUPPLIES	\$109.02
SEARS GLASS SHOP	BUILDING REPAIR & MAINT	\$9,496.40	WIESER EDUCATIONAL, INC.	SUPPLEMENTARY BKS/STUDY GUIDES	\$287.60
SHAPE MANUFACTURING	CONSTRUCTION SERVICES	\$36,108.00	WILDER, INC.	CONSTRUCTION SERVICES	\$13,568.00
SHARON DAWN STALLSWORTH	REGISTRATION FEES & OTHR DUES	\$50.00	WILLIAM J PARSONS	TRAVEL	\$1,450.70
SHEILA HURST	TRAVEL	\$329.96	WILLIAM R. MIDDLETON, JR.	FOOD	\$7.31
SHELIA MCFERRON	TRAVEL	\$223.41	WILLIS MUSIC	OTHER INSTRUCTIONAL EQUIPMENT	\$849.99
SHERRI MCKINNEY	TRAVEL	\$213.28	WILSON & DEAL COMM SERVICE	EQUIPMENT REPAIR & MAINT	\$1,446.40
SHERRY HARPER	TRAVEL	\$242.47	WINDSTREAM	TELEPHONE	\$29,294.65
SHERWIN-WILLIAMS	GENERAL SUPPLIES	\$12,862.02	WORLD ALMANAC	OTHER SUPPLIES AND MATERIALS	\$1,251.64
SHI	SOFTWARE	\$158.55	WORLD ALMANAC EDUCATION	REFERENCE MATERIALS	\$3,316.49
SHIFFLER EQUIPMENT SALES	GENERAL SUPPLIES	\$74.52	WORLD BOOK	LIBRARY BOOKS	\$368.00
SHIRT GALLERY	GENERAL SUPPLIES	\$575.82	WORLD BOOK INC.	REFERENCE MATERIALS	\$3,196.00
SHOOTING STAR NURSERY	OTHER SUPPLIES AND MATERIALS	\$595.00	WRIGHT GROUP	TEXTBOOKS	\$469.88
SHOWBOARD	GENERAL SUPPLIES	\$380.00	XEROX CORPORATION	GENERAL SUPPLIES	\$21,515.98
SHUMAKER'S INC	GENERAL SUPPLIES	\$39.00	XPEDX	GENERAL SUPPLIES	\$20,240.00
SILICON MOUNTAIN MEMORY, INC.	GENERAL SUPPLIES	\$1,644.06	YAMAHA MUSIC IN EDUCATION	GENERAL SUPPLIES	\$289.95
SIMPLEX GRINNELL	MACHINERY/EQUIP (NONINSTRUCT)	\$34,374.80	YOUNG'S PHARMACY	WELFARE (FOOD/CLOTHES/UTIL)	\$158.89
SINGING HILLS INN	FOOD	\$4,535.00	GRAND TOTAL		\$13,266,305.26
SINGLETON AND ASSOCIATES, INC.	FIDELITY BOND	\$1,061.70			
SIRCHIE FINGER PRINT LABS, INC.	GENERAL SUPPLIES	\$80.87			
SKILLS USA	REGISTRATION FEES & OTHR DUES	\$283.50			
SOCIAL STUDIES SCHOOL SERVICE	SOFTWARE	\$1,395.77			
SOFTWARE EXPRESS	SOFTWARE	\$824.00			
SOFTWARE TECHNOLOGY, INC.	SOFTWARE	\$5,249.20			
SOMERSET COMMUNITY COLLEGE	REGISTRATION FEES & OTHR DUES	\$100.00			
SOMERSET FOOD SERVICE INC	GENERAL SUPPLIES	\$7,363.44			
SOMERSET STEEL INC.	GENERAL SUPPLIES	\$110.20			
SOPRIS WEST	TESTS	\$3,476.92			
SOUTH CENTRAL FOOD SERVICE ASSOC	REGISTRATION FEES & OTHR DUES	\$580.00			
SOUTH MIDWAY SUPPLY INC.	BUILDING REPAIR & MAINT	\$249.00			
SOUTHEAST/SOUTHCENTRAL ED. COOP.	REGISTRATION FEES & OTHR DUES	\$10,099.81			
SOUTHEASTERN JANITORIAL SUPPLY CO.	GENERAL SUPPLIES	\$1,746.93			
SOUTHERN BELLE DAIRY CO INC	OTHER	\$110,186.49			
SOUTHERN IMPORTERS	OTHER	\$114.25			
SOUTHERN SEALING & STRIPING CO INC.	BUILDING REPAIR & MAINT	\$3,000.00			
SPORTIME INTERNATIONAL	GENERAL SUPPLIES	\$2,123.60			

All financial statements of the Rockcastle County Board of Education are on file at the Board's Central Offices for public view during normal business hours.

Contact the Board Treasurer at 606-256-2125